

The Groom News

Volume 65, Number 46

The Groom News, Carson County, Texas 79039

35c Per Copy

Thursday, January 16, 1992

Dr. Wallace Davis To Speak At Annual Meeting

Dr. Wallace E. Davis will be the guest speaker at the Carson County Extension Service's annual meeting at 7:00 p.m. on Tuesday, Jan. 21, in the Educational Building of the Square House Museum. His address will focus on Education for the '90s with emphasis on Secondary Education.

Dr. Davis is president of Wayland Baptist University in Plainview and is widely known as a distinguished educator both in secondary and higher education. He has been an educator since earning the bachelor's degree in history and German at Baylor University in 1951. He spent 36 years in Corpus Christi in elementary, secondary and higher education. He began his career as high school teacher in Iowa Park in 1952. After serving in the U.S. Army, he moved to Corpus Christi in 1955 to teach elementary students.

In 1959 Davis began a 5-year term as principal, then was named assistant director of elementary education for the Corpus Christi ISD in 1966 and assistant superintendent for instruction in 1967, serving in that capacity until becoming one of the first four educators employed by the newly-founded Corpus Christi State University in 1973.

His career at CCSU, a member of the Texas A & M University System, included 16 years as Dean of the College of Education. He was named vice president for academic affairs in 1989, and became interim president in 1990, guiding the 3800-student institution until December 1, 1990, when Dr. Robert R. Furgason was named president.

A native of Olney and a graduate of Olney High School, Davis completed the master of science degree in history in education at Baylor in 1955 and the doctor of philosophy degree in educational administration at the University of Texas in 1971.

Dr. Davis has filled many leadership roles in school, church, professional and civic organizations. He is a



very talented speaker with exceptional wit. He is in much demand as a speaker for professional organizations, teacher convocations and university forums across the nation.

The Carson County Extension Service invites everyone associated with the schools, either as administrators, board members, teachers, counselors or parents, to attend this meeting.

GROOM CITY COUNCIL

The Groom City Council met in regular session on January 7th. All members were present.

Minutes of the previous regular meeting were approved.

The firm of Brown & Grantham of Pampa presented the completed audit for the 1990-91 year. It was unanimously accepted.

Bill Homer moved to amend the 1991-92 budget to include the \$500.00 allotted for Christmas decorations. Ronny Fields seconded and all member voted in favor.

The council reviewed a letter from city attorney Jim Shelton in regard to the Edmondson property. Legal action is still in progress at this time.

City Secretary, Pat Ashford, was instructed to up-date the current personnel handbook in regards to employee sick leave for presentation at the regular February meeting.

Greg Lamb moved to once again allow the \$9,000.00 property tax exemption for over 65 residents in 1992. All members were in favor.

Councilman Cornett moved to discontinue the discount for early payment of taxes. The City was the only entity in the county still offering the discount. Homer seconded and all members were in favor.

J P Appointee Selection Friday

Carson County Commissioners will hold court Friday, January 17th at 10:00 a.m. The purpose of the meeting will be to appoint a new Justice of the Peace to fill the interim since Max Wade's

retirement. Two people have filed to run for the office, Jesse Baker and Bill Hinson.

According to Judge Roselius, the new J.P. will be chosen on a basis of his resume, standing in the

community and ability to deal with difficult people in difficult situations.

Concerned citizens should express their preference by contacting the following: Jay Roselius at 537-3622; Mike Britten at 248-7277;

Choc Smith at 537-3276; Jerry Strawn at 537-5108; and Tracy Kotara at 883-2221.

Both men will be on the ballot in the March Primary regardless of who gets the appointment.

Groom Basketball Teams Evacuate Memphis Gym Tuesday As Bomb Scare Called Into Authorities

When the word "bomb" is mentioned it is usually connected with Belfast, Beirut or Iran. Our little isolated corner of the world had a taste of the world wide menace in the form of a bomb threat.

Last Tuesday night the Groom basketball teams played in Memphis. At approximately 6:50 an unknown person called the jail in Memphis and said that a bomb had been planted in the High School.

Chief of Police Robert McGuire and Hall County Sheriff Kenny Schull immediately called in all

officers, as well as volunteer deputies to help with the evacuation and to do a thorough search of the school, gym and grounds. Nothing even remotely resembling a bomb was found.

Earlier in the day, around 4:00 p.m. the county judges office received an anonymous call saying that there was a bomb in the court house. A search of the building proved false the threat.

Sheriff Schull stated "We have no one in custody at this time but we have some

suspects that we will be questioning."

After the search of the school, players and fans were allowed to continue the games. At 7:59 the Police Department received another call saying that the bomb would go off at 8:30 p.m.

Law officials did not evacuate since the recent search did not turn up anything.

Chief of Police Robert McGuire stated "I'm really sorry that this happened, the Groom Fans and players cooperated wonderfully."

Superintendent Sweatt said "I commend the Memphis law officers on the prompt and professional manner they handled the situation."

Officials in Memphis felt like this was a prank played by some teenagers. No

arrests have been made as yet. The penalty for a bomb threat is very strict.

The minimum a person could be charged with is making a false report to a peace officer, which carries a sentence of one year in prison and a \$2,000.00 fine.

Not only that but when done by phone the person also breaks federal laws and F.C.C. rules. The U.S. Attorney's office may also consider such a threat to be a terrorist action and could call in the FBI.

County Attorney Ed Hinshaw stated "We would take such a hoax very seriously, should anyone get ideas about trying this. I'm afraid our law officers have too much to do to find such a joker very humorous."

Another bit of mischief was afoot in Memphis when
See Memphis, pg. 4

Timmons Announces For Re-Election To Sheriff

My name is Terry Timmons and I am announcing my candidacy for re-election as your Carson County Sheriff. I am a native of Carson County and a graduate of White Deer High School. I have been a law officer for ten years and have proudly served as your Sheriff for the past three years. I hold an Advanced Certificate in Law Enforcement from the State of Texas and have continued to upgrade my education with schools and seminars in areas relating to investigation and management practices.

During my term as Sheriff I have seen our department make continuing changes which allow us to better serve the people who pay our salaries -- The Voters. In those three years, we processed 163 Grand Jury indictments and saw 36 felons transported to Huntsville.

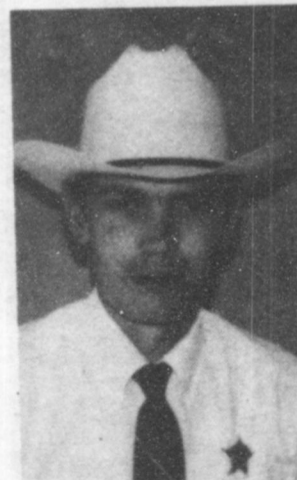

Also, in 1991, Carson County was involved in the implementation of the 9-1-1 Emergency System which is handled through the Sheriff's Office.

Additionally, after a great deal of work and planning by the County Judge, the Commissioners' Court and my department, we have placed a full-time Deputy

See Timmons, pg. 5

Community Calendar

4-H MEETING at the Community Center on Thursday, January 23 at 7:00 p.m.

GROOM LION'S Club is honoring the Groom ambulance attendants and firemen Thursday night, January 16th with a dinner.

THE MIAMI Junior Varsity Tournament will be held Friday January 24th.

THE GRANNY - Gramps revealing party will be held January 23rd at 7:00 p.m.

BLOOD DRIVE will be held at the High School January 20th beginning at 3:00 p.m. till 6:00 p.m.

LAZY DAZY will meet at the home of Ann Howard on Tuesday, January 21 at 7:30 p.m.

JUNIOR HIGH Basketball teams will play Thursday evening after rescheduling for semester tests.

SCHOOL WILL dismiss at 2:30 on Thursday. No school Friday.

DR. BLACK will be in the clinic on Tuesday January 21st.

TUESDAY GRAIN PRICES AT LOCAL ELEVATORS

Wheat-\$3.65
Milo-\$4.12
Corn-\$4.52

The Groom News

USPS 230-380

Second-class Postage Paid at Groom, Tx.
Carson County, Texas, under the Act of Congress of
March 3, 1879.

Published weekly except Christmas Week
Publisher-Phillip J. Miller
Groom Editor-Donna Burton
McLean Editor-Jodie Thomas

Postmaster: please send address changes to:
Box 460, Groom, Tx - Phone 806-248-7333

SUBSCRIPTION RATES;
Annual Rate Carson County \$14.00
Annual Rate elsewhere in the United States \$16.00

TA MEMBER 1992
TEXAS PRESS ASSOCIATION

**Wieberg
Welding**
Nathan Wieberg
Shop-248-7270
Home-248-7301

**A. J. Newsom
Water Well
Service**
Submersible Pumps
Aeromotor Windmills
Phone 248-7411

STATE NATIONAL BANK
GROOM, TEXAS
MEMBER FDIC

248-7531

TEXAS TRAILS
LONE STAR STATE HISTORY by DAN BROWN
©Dan Brown 1985



BEFORE AUSTIN ...
Stephen F. Austin brought his "original 300" settlers to Texas in December 1821, but this was not the first settlement of Anglo-Americans in Texas. Six years earlier (in 1815) George and Alex Wetmore established a trading post and settlement at Pecan Point on the Red River in present-day Red River County.

Local Happenings

GROOM SCHOOL MENU
Menu for the week of January 20 through January 24.
Monday - Breakfast - Cold cereal, hot cereal, toast, juice, milk. **Lunch -** Soft tacos w/meat and grated cheese, corn, shredded lettuce, picante sauce, flour tortilla, cheesecake, milk.
Tuesday - Breakfast - Pancakes, almond butter,

syrup, juice, milk. **Lunch -** Oven fried chicken, mashed potatoes, gravy, green beans, hot sliced bread, jello, milk.
Wednesday - Breakfast - Breakfast burritos, hash browns, juice, milk. **Lunch -** German sausage, buttered potatoes, spinach, pull apart bread, rice krispie treats, milk.
Thursday - Breakfast - Biscuits, bacon, gravy, juice, milk. **Lunch -** Sliced ham, macaroni and cheese, fried okra, corn on the cob, fresh apple slices w/caramel sauce, whole wheat rolls, milk.
Friday - Breakfast - Donuts, cinnamon rolls, juice, milk. **Lunch -** Cheeseburgers, french fries, lettuce, onions, pickles, tomatoes, brownies, milk.

Rocky L. Algoe
Rocky L. Algoe, 30 years old, was killed Saturday in a motorcycle accident in Los Angeles, California. Funeral services are pending.
Bertha Mae and Bill Algoe are his parents. They are former residents of Groom.

Word has reached the news that Steve Thomas, former band director, was recently married, in Pampa.



Girl Scout Cookie Sales
Will Run Through January 28th
See Any Of Your Local Girl Scouts To Place Your Order

JESSE BAKER FOR JUSTICE OF PEACE
I am asking for your support before Friday's 10:00 a.m. meeting of the Commissioner's Court. Please contact the Carson County Commissioners and Judge Roselius if you will. This is the appointment date for Groom's Justice of Peace position. I would like Groom's support for the temporary appointment, then we can begin the election race.
Pd. Pol. Adv. by Jesse Baker, Barbara Homer, Treasurer

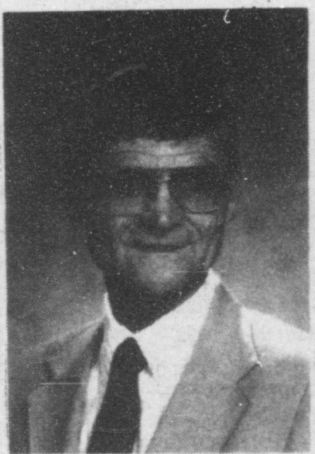

Benefit Mexican Dinner
Sunday, Jan. 19 11:30 AM - 2:30 PM
High School Cafeteria
Adults \$5.00 Children (under 12) \$2.00
Bake Sale
Advance tickets sales contacts: Lane & Company
Don Bednorz Bethel Robinson
Roy Lane Dixie Surratt
Frances Sinclair Virginia Farrell
Carolyn Hermesmever
Contributions Accepted & Tickets Available At The Door
This is a benefit dinner for Donna Smith who is awaiting a bone marrow transplant in her battle against recurring cancer. Donna is the wife of Bill Smith, PHS graduate of 1962, and daughter-in-law of Mr. and Mrs. J.P. Smith, former Panhandle residents now living in Amarillo. The dinner's proceeds will be used to help underwrite the cost of the procedure not covered by the family's insurance carrier.

WHEELER-EVANS ELEVATORS
Groom & Corner North
"We are happy to be of service"
Phones: 248-7262 or 248-7278
Corner 248-7011
Nadine Thornton
248-7359
Groom, Texas

FAMILY VALUES



FULL MEAL DEAL™

\$2.99

1/4 lb. Hungr-Buster® Fries,
16-oz. Drink, Sundae

DO KIDS MEAL

\$1.99

Your Choice Of:
Hungr-Buster® Jr.,
Steak Fingers &
Gravy, Corn Dog or
Hot Dog. Plus Fries,
Drink, Choice of Treats
and a Free Prize!



ON SALE
® JANUARY 6 -26, 1992

© Reg. U.S. Pat. & Tm. Off. Am. D.Q. Corp. *TM Reg. U.S. Pat. & Tm. Tx. D.Q. Op. Coon. © Tx. D.Q. Op. Coon. (Pre-cooked weight.)

Edna J. Copeland
Edna J. Copeland, 87,
died Saturday, Jan. 11,
1992.

Services were Monday in
First United Methodist with
the Rev. Michael
Thompson, pastor of First
United Presbyterian Church
in Cleburne, the Rev. Mark
Metzger, pastor, and the
Rev. Richard J. Neyer,
pastor of Immaculate Heart
of Mary Catholic Church,
officiating. Burial was in
Groom Cemetery by
Schooler-Gordon Colonial
Chapel of Amarillo.

Mrs. Copeland, born in
Pocahontas, Ark., had lived
in Groom for 24 years. She
married C. R. Copeland in
1922 in Midlothia, Okla.
She was a member of
United Methodist
Conference, WSCS and the
Torch Bearers Sunday
School Class. She was a
Sunday school teacher for
many years. She was
preceded in death by two
daughters, Yavonne
Copeland in 1945, and
Velma Davick in 1987, and
a son, Jimmy Dale
Copeland in 1936.

Survivors include her
husband; four daughters,
Roseva Bratcher of
Childress, Dorothy
Thompson of Arlington,
Loretta Britten of Groom
and Nancy Cotton of
Amarillo; two sisters, Evelyn
Koonce of Oklahoma City
and Mazie Lindsey of
Chandler, Okla.; 14
grandchildren; and 17 great-
grandchildren.

The family requests
memorials be to Groom
United Methodist Church
Memorial Fund.

THE GROOM NEWS-Page 3
Thursday, January 16, 1992

Carson County Abstract Co.

Realtors, Abstractors Titles

222 Main St. 537-3521 Panhandle, Tx



BIVENS AUTOMOTIVE

24 HOUR WRECKER SERVICE

HWY 66 & TEXAS

GROOM, TX 79039

(806) 248-7471

MARK BIVENS
(806) 248-7010

JACK BIVENS
(806) 248-7966

Call or come by



**To see our full line of feed,
seed, chemicals and
lubricants**

**In busy times we will
deliver your needs to your
farm or business**

Serving The Farmers Needs First

248-7551

248-7575

CITY OF GROOM AUDITORS REPORT

CITY OF GROOM, TEXAS
COMBINED BALANCE SHEET - ALL FUND TYPES AND ACCOUNT GROUPS
SEPTEMBER 30, 1991

	Governmental Fund Types				Proprietary Fund Type	Account Groups		Totals	
	General	Special Revenue	Debt Service	Capital Projects	Enterprise	Fixed Assets	General Long-term Debt	(Memorandum Only)	
								1991	1990
ASSETS									
Cash	\$ 69,520	\$ 58,725	\$ 0	\$ 0	\$ 9,116	\$ 0	\$ 0	\$ 137,361	\$ 121,663
Taxes Receivable, net of allowance for uncollectible amounts of \$1,997 (Note 2)	4,459	0	0	0	0	0	0	4,459	3,914
Other Receivables	0	0	0	500	1,235	0	0	1,735	592
Property, plant and equipment, at cost, (Note 3)	0	0	0	0	1,437,069	264,578	0	1,701,647	1,530,965
Less: Accumulated depreciation (Note 3)	0	0	0	0	(729,814)	0	0	(729,814)	(665,960)
Amount to be provided for retirement of general long-term debt	0	0	0	0	0	0	0	0	0
TOTAL ASSETS	\$ 73,979	\$ 58,725	\$ 0	\$ 500	\$ 717,606	\$ 264,578	\$ 0	\$ 1,115,388	\$ 991,174
LIABILITIES									
Accounts Payable	\$ 3,368	\$ 0	\$ 0	\$ 500	\$ 4,350	\$ 0	\$ 0	\$ 8,218	\$ 7,727
Taxes Payable	391	0	0	0	803	0	0	1,194	1,095
Pension Plan Payable	151	0	0	0	309	0	0	460	448
Meter Deposits	0	0	0	0	5,435	0	0	5,435	12,241
Notes Payable	0	0	0	0	0	0	0	0	0
TOTAL LIABILITIES	\$ 3,910	\$ 0	\$ 0	\$ 500	\$ 10,897	\$ 0	\$ 0	\$ 15,307	\$ 21,511
FUND EQUITY									
Investment in general fixed assets	\$ 0	\$ 0	\$ 0	\$ 0	\$ 0	\$ 264,578	\$ 0	\$ 264,578	\$ 279,620
Retained Earnings	0	0	0	0	706,709	0	0	706,709	579,323
Fund Balances - Unreserved	70,069	58,725	0	0	0	0	0	128,794	110,720
TOTAL FUND EQUITY	\$ 70,069	\$ 58,725	\$ 0	\$ 0	\$ 706,709	\$ 264,578	\$ 0	\$ 1,100,081	\$ 969,663
TOTAL LIABILITIES AND FUND EQUITY	\$ 73,979	\$ 58,725	\$ 0	\$ 500	\$ 717,606	\$ 264,578	\$ 0	\$ 1,115,388	\$ 991,174

MEMPHIS

someone stole 3 or 4 pairs of basketball shoes out of the Groom bus. The shoes were, however, returned Friday by the Memphis Superintendent and two youth who took them. The boys apologized to the Groom students.

Pat and Dan Ashford and Mary Sue Lyles were joined by the rest of their family Friday night to celebrate their anniversary and Mary Sue's birthday. Attending were Danny and Cathy Ashford of Amarillo, Jerry and Pam Ashford, Don

Lyles and Patti and Forrest McLaughlin all of Groom. They enjoyed a delicious meal at Danny's Market in Pampa.

Also celebrating at Danny's Market were Bob Pool and family for his birthday.

LOCAL HAPPENINGS

Obituary

Sister M. Cassilda Conrad Sister M. Cassilda Conrad, 90, died Saturday, January 11, 1992, at Incarnate Word Retirement Center in San Antonio, Texas. Rosary was recited on Monday evening and mass on Tuesday morning in San Antonio.

A mass was also celebrated on Wednesday morning in Groom at St. Mary's Church, with Bishop Leroy Matthiesen of Amarillo, and Rev. Richard J. Neyer, pastor, officiating. Burial was in St. Mary's cemetery.

Sister Cassilda, born Olivia Marie Conrad on March 11, 1901 in Norwalk, Ohio, moved to Texas with her parents, the late Theodore and Rose Marie Conrad, early Panhandle pioneers, and settled in Groom in 1907.

At the age of 18 she entered the Incarnate Word religious order in San Antonio where she resided and celebrated her Golden Jubilee in 1972 and Diamond Jubilee in 1982. She returned to the Panhandle to visit relatives each year.

Sister Cassilda was preceded in death by her parents, 2 sisters, Sister M. Emma Conrad, and Cecilia Conrad Farrell; and 5 brothers, Lawrence, Cletus, Leonard, Marcus, and Arthur. She is survived by one brother, Leo Conrad of Claude, Texas; and one sister, Sister Margaret Conrad of Houston, Texas.

GROOM BIRTHDAYS ANNIVERSARIES

January 16 - H. L. Mansel, Mrs. George P. Eschle, Mr. and Mrs. Jack Bivens (A).

January 17 - Mrs. Bobby Wood, Mrs. Herman Leven.

January 18 - Amelia Ruth Lyles.

January 20 - Mrs. A. J. Newsom, Larry D. Pool, Chadwick John Bertrand.

January 21 - Marcie Rhea Babcock, Mrs. Stanley S. Anthony, Matthew Miller.

January 22 - Dixie Anthony, Stephanie Nicole Fraser, Brenda Homen, Mr. and Mrs. Robert Evenson.

TOTAL INVENTORY

SALE

AT COST

CASH ONLY

Thru
January 31, 1992

Golden Spread Co-op, Inc.

Koetting Construction

Mike Koetting 335-1022

Remodeling - House Levelling - Patio &

Decks - Concrete Work - Masonry

Free Estimates

"When Quality Counts"

Great Service

Great Prices

BI-RITE LIQUOR

I-40 & Grand - 1812 S. Grand

Next to Walmart - Amarillo

Drive-Up Window Service

10:00 a.m. to 9:00 p.m., Monday - Saturday

"We want and appreciate Groom and McLean's Business"

Chamberlain MOTOR COMPANY

HIGHWAY 287

CLARENDON, TEXAS

BUICK • OLDSMOBILE

PONTIAC • CADILLAC • GMC TRUCKS

Susan Brown
248-6241

Clarendon (806) 874-3527
Amarillo 376-9041

Groom, Texas 79039

Texas WATS (800) 692-4088

Attebury Grain

Barkley Auto Repair

Farmers Equipment

Golden Spread Coop

Holland Feed Yards

Mighty's

1991 GROOM TIGERS & TIGERETTES BASKETBALL

RGM, Ag and Grain

State National Bank

Stop N Shop

The Groom News

Wheeler Evans Elevators

BEAT SAMNORWOOD

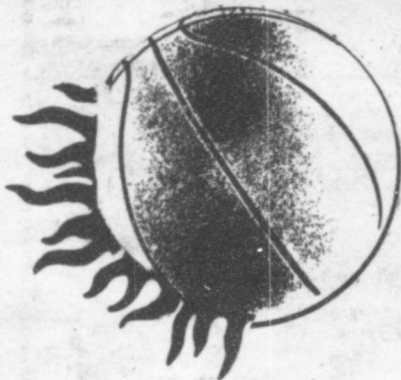

HIGH SCHOOL DISTRICT SCHEDULE

1-17	SAMNORWOOD*	THERE	5:00	JVB VG VB
1-21	HEDLEY*	HERE	6:30	VG VB
1-24	LAKEVIEW*	THERE	6:30	VG VB
1-28	MCLEAN*	THERE	4:00	JVG JVB VG VB
1-31-2-1	MIAMI TRNY	THERE	TBA	JVG JVB
2-4	SAMNORWOOD*	HERE	5:00	JVB VG VB
2-7	HEDLEY*	THERE	6:30	VG VB
2-11	LAKEVIEW*	HERE	6:30	VG VB
2-14	McLEAN*	HERE	4:00	JVG JVB VG VB

JUNIOR HIGH DISTRICT SCHEDULE

1-18	LEFORS	THERE	6:00	7-8G 7-8B
1-20	ADRIAN	HERE	6:00	7-8G 7-8B
1-27	McLEAN	HERE	4:00	7G 7B 8G 8B
2-3	WHEELER	HERE	4:00	7G 7B 8G 8B
2-10	SHAMROCK	THERE	4:00	7G 7B 8G 8B

Friday begins district play for Groom Basketball Teams as they face Samnorwood on their court beginning at 5:00 p.m. with the J.V. Boys (Samnorwood does not have a Junior Varsity Girls team).

"We face some tough competition in district this year," stated Coach Jay Lamb, "The boys played a good game Friday night at Shamrock and if they continue to improve they should be able to do as well as they want to..."

The Tigers won against Shamrock 58-50. Wes Hall was high point with 16 and Brian Baker had 11. They will begin district play with a 11-7 record.

The Tigerettes also are looking forward to district. Babcock scored 18 points. The boys lost to Memphis with a score of 70-45.

Wesley Hall had 25 points for the Tigers.

They begin district with an 18-1 record. They played a very close game against Shamrock, winning with a final score of 37-33. Lesa Sweatt took top scoring honors with 13 and Kristy Case helped out with 10.

The J.V. boys lost to Shamrock with a score of 49-32. The J.V. girls also lost 26-22. Scoring by individuals was not available.

The Junior High played Hedley here Thursday night. The girls won with 34 to 26. Kay Case was high point with 12 and Sandy Conrad helped out with 8.

The boys also won, 33-28. Harold Cave scored 16 and Brandon Crump scored 11.

In Tuesday's, a week ago, games against Memphis the girls won 48-23. Karen

GROOM AMBULANCE MEMORIALS

Clifford Clark
M/M C.L. Fields
M/M Ray Britten
Cliff Rutherford
M/M R.A. Snyder
M/M E.N. Babcock
Ruth Berggren
M/M Ernest Lamberson
Ruth Knight
M/M Glynn D Harrell

Elton Johnston
M/M R. A. Snyder

Richard Homer
M/M Ernest Lamberson
Ruth Knight
M/M Ray Britten
Phil Smith
M/M/ Ray Britten

Donation
Groom Country
Neighbors

Nell Hermesmeier
M/M R.A. Snyder
M/M Ray Britten
Francis Ruyle
Lillian Cooke
Jim Babcock
M/M Ray Britten
M/M Ivan Kirk

Mr. and Mrs. Alton
Flinchum of Oklahoma City
visited the Rip Sniders over
the weekend.

THANK YOU CARD

Thanks to all our friends
for making our 50th
Anniversary a great success,
for all the cards, flowers and
gifts. A big thanks to our
children Jerry and Carolyn
and Truman and Nina
Richey. We love you.
Rip & Joy Snyder

TIMMONS

Sheriff in Fritch to help us
serve the people of that
area.

I want to continue the
work I have started and to
provide you with the best
law enforcement protection
available in the Texas
Panhandle. To do this I
will need your assistance
and your support.

If you have any questions
regarding my qualifications
for election as your Sheriff
or if you have any thoughts
on what my department can
do to better serve you, The
Voters, please feel free to
contact me. Your thoughts
and cooperation will be
greatly appreciated.

Pol. Adv. Pd. by Terry Timmons,
Box 1028, Panhandle, TX 79068



**Robinson's Celebrate 50th
Wedding Anniversary**

Frank and Bethel
Robinson of Panhandle
celebrated their 50th
wedding anniversary with a
reception January 12 in the
Family Center of the
Panhandle Church of Christ.
Host for the event were
Rudy, Renee', and Ryan
Robinson of Santa Fe, and
Doyle, Brenda, Mande, and
Zach Robinson of
Panhandle.

Robinson married the
former Bethel Garner on
January 7, 1942 at Groom.
Robinson has been a farmer
and rancher for the last 50
years and has been in the
grain elevator business for
40 years.

The couple have lived in
Carson County all their
lives. The couple belong to
the Panhandle Church of
Christ and are members of
the Amarillo Knife and
Fork Club. Mrs. Robinson
presently serves as
Chairman of the Carson
County Square House
Museum Board of Trustees.

Children of the couple
are Rudy Robinson of
Santa Fe and Doyle
Robinson of Panhandle.
The couple have three
grandchildren, Mande and
Zach Robinson of
Panhandle and Ryan
Robinson of Santa Fe.

ALLSUP'S

SPECIALS GOOD WHILE SUPPLIES LAST.

In Groom

PRICES EFFECTIVE JANUARY 19-25, 1992

ALLSUP'S CHEESE,
GREEN CHILI &
**BEEF
CHIMICHANGA**
EACH

89¢

LINKS
**LITTLE
SIZZLERS**
12 OZ. PKG.

89¢

PEPSI ALL TYPES
**PEPSI-
COLA**
3 liter btl.
\$1.69

MILKY WAY, SNICKERS,
M&M, BOUNTY, TWIX & MARS
**CANDY
BARS
SINGLES**

3 \$1
FOR

TWIN PACK
**BITE SIZE
DORITOS®**
9.5 OZ. BAG

\$1.69

**CORN KING
MEAT
FRANKS**
12 OZ. PKG.
59¢

**HAM, EGG &
BISCUIT**
EACH
89¢

**ALLSUP'S
MONEY
ORDERS** EACH **29¢**

HOT FOODS MENU		AVAILABLE AT ALL ALLSUP'S LOCATIONS	
BARBECUE BEEF SANDWICH	99¢	9 PIECE BOX CHICKEN	\$4.99
BARBECUE PORK RIBS (LB.)	\$3.99	BEEF & CHEESE CHIMICHANGA	\$1.19
BARBECUE WHOLE CHICKEN	\$3.99	CORN DOG (MEAD)	69¢
ALLSUP'S BURRITO	79¢	DELICIOUS HAMBURGER	59¢
BREAKFAST BURRITO	99¢	WILSON HOT LINKS	99¢
BURRITO	99¢	SAUSAGE ON A STICK	\$1.59
BEEF & SALSA	\$1.19	SAUSAGE & BISCUIT	79¢
DELICIOUS CHEESEBURGER	79¢	SAUSAGE, EGG & BISCUIT	\$1.09
CHICKEN	\$1.59	SAUTEYA SAUSAGE	\$1.69
FRIED STEAK	\$1.49	4 COUNT STEAK FINGERS	\$1.00
3 COUNT CHICKEN STRIPS	\$1.99		
WIPOTATO V/EDGES/ CHICKEN (2 1/2) BISCUIT	\$1.99		

CALL-IN ORDERS WELCOME CHECK OUR WEEKLY SPECIALS

<p>ARMOUR or LIBBY'S VIENNA SAUSAGE 5 oz. can 2/\$1.00</p>	<p>CAMPBELL'S RAMEN NOODLE SOUP Beef & Chicken Flavors 89¢</p>	<p>ARMOUR or LIBBY'S POTTED MEAT 3 oz. can 3/\$1.00</p>
Buy 1, Get 1 FREE		

<p>PAGE PAPER TOWELS 2 rolls \$1.00</p>	<p>SHURFINE WHOLE KERNEL CORN 16 oz. can 3/\$1.00</p>	<p>ALLSUP'S BREAD 1 1/2# loaf 3/\$1.00</p>
---	---	--

DEAN'S pharmacy

2217 Perryton Parkway 669-6896

**Looking forward
to serving our
Groom customers.**

**Ask about our
mail service**

*Welcome Welfare Recipients
Special Discounts
to Senior Citizens on all
Prescriptions*

Dean Copeland Home 665-2698 Jim T. Pepper Home 669-9710
Business 669-6896

GROOM COUNTRY NEIGHBORS

Groom Country Neighbors met Wednesday afternoon, January 8 in the home of Mary Britten.

Table games were played following a brief business session. A thank you from Girlstown for the christmas gifts sent to the Borger campus was read.

The hostess gift was received by Doshia Cornett. Others present were: Wynona Koetting, Mamie Ritter, Stella Patterson, Theresa Wills, Nell Britten, and Sybil Harrell.

Nell Britten will be hostess of the February 12 meeting.

Hostesses of future meetings are: March - Sybil Harrell; April - Wynona Koetting; September - Mamie Ritter; October - Alice Kuehler; December -

Theresa Wills; January 1993 - Stella Patterson; February - Emolea London; March - Doshia Cornett; April - Thelma Pool.

Ken & Holly Burger and Bobby and Judy Babcock were in an accident over the weekend. Terry Amburn, KVII sportscaster rear-ended the Burger's car. Amburn suffered minor injuries. The Burger's car may be terminal.

Gertrude Weinheimer, 84, of Fredricksburg died January 1st. Attending the funeral from Groom was Mrs. Monica Weinheimer and her two daughters Janice Coop of Austin and Dianna Vasquez of Chico.

Granddaughter Amy Vasquez also attended. After visiting a few days Monica returned home.

C. J. Whatley placed third with his York pig at the Bob Skaggs Futurity in Pampa.

FROM THE COMMUNITY CENTER

Sylvia and Elwood Bentley of Bartlesville, Oklahoma, guests of her mother, Emolea London, visited Chowline Tuesday, January 7.

On Friday, January 10, Glynn D and Sybil Harrell had as guests her brother, Gerald York and his wife, Myrtle, of Borger.

Game night, January 9 was attended by Crim and Truman Goodlett, Glynn D and Sybil Harrell, Nath and Bertie Helton, R. A. & Joy Snyder, Mamie Ritter, Mary Knorpp, Henry Merrick, Theresa Wills and Burnice Brown.

Table games were played following the serving of refreshments.

Accredited by the American College of Radiology
**BREAST CANCER DETECTION UNIT
AVAILABLE TO AREA WOMEN**



THURSDAY, JANUARY 23rd
MCLEAN CLINIC
402 N. Main Street
MCLEAN, TEXAS

A Service of
Transamerican Diagnostic Services
(Providing Mammography Services for over 5 years)

CALL 779-2401 FOR APPOINTMENT

According to the American Cancer Society, one out of ten women in the United States will develop breast cancer sometime in her lifetime. It is currently estimated that over 37,000 women die each year as the result of breast cancer.

Ninety percent of breast cancers are diagnosed by women or their physicians finding a lump in the breast. Women who are diagnosed with a lump large enough to feel have a 50 percent five year survival rate. A woman who is diagnosed as having breast cancer by mammography, before a lump can be felt, has a 97% five year survival rate and a 90% 10 year survival rate.

A mammogram can detect a cancer this small, ● even before it can be felt.

Guidelines For Screening Mammography Established by the American Cancer Society.

I. 35-40 years of age - One baseline mammogram.

II. 40-50 years of age - A mammogram every 1-2 years depending on breast type and risk factor.

III. 50 years of age and over - An annual physical examination and annual mammogram.

IV. Asymptomatic women under 50 years of age with significant high risk factors should be examined at appropriate intervals. These risk factors include previous breast cancer and family history of cancer.

V. A symptomatic woman should have a mammogram at any age when she experiences a mass, nipple discharge, skin changes or unexplained breast pain.

A screening mammogram is an x-ray of the breast using extremely low dosages of radiation (usually comparable to dental x-rays) and is designed to find very early cancers.

A female technologist who is highly trained in mammography will perform the examination.

The charge for the screening mammogram is \$65.00. The Unit accepts cash, check, Visa, Mastercard and American Express.

Now filing Medicare
(for your reimbursement)

Groom Flying Service



Craig Howard

We Now Have

Ground Spraying Equipment

All Types of aerial applications

★★★★★★★★★★★★

Good Service-Reasonable Prices

Harris & Office

Craig

248-7561

248-7420

60% Off
All Winter Clothing
CHILDREN'S EXCHANGE
1329 N. HOBART
PAMPA, TEXAS
Now Accepting Spring
and Summer Clothing

Edward D. Jones & Co.

Member New York Stock Exchange, Inc. and Securities Investor Protection Corporation

ROGER D. DAVID

INVESTMENT REPRESENTATIVE

222 N. CUYLER ST.
P.O. BOX 2193
PAMPA, TX 79065

Bus. (806) 665-7157 Toll Free 800-658-2667



REGIONAL
EYE
CENTER

CALL TOLL FREE
1-800-322-3931

GEORGE R. WALTERS, M.D., P.A.
Ophthalmology

"One Stitch" Cataract Implant Surgery

(806) 665-0051

107 WEST 30th STREET

PAMPA, TEXAS 79065

HAPPY BIRTHDAY
MRS. HERMAN LEVEN

BoB Clements, Inc.

Fine Tailoring, Dry Cleaning, Custom Windows
1437 N. Hobart 665-5121



A member of the International Fabricare Institute,
the association of professional drycleaners and laundrers.

NORTHCREST PHARMACY

JIM BAKER, R. PH.

After Hours
665-2749

New Toll Free Number

1-800-585-3220

Free Delivery and Mail Service

Accepting all major credit cards and perscription plans
North Crest Medical Bldg · Pampa

WAYNES WESTERN WEAR Inc.

JANUARY CLEARANCE

25% TO 50% OFF

WINTER MERCHANDISE

1504 N. Hobart 665-2925 Pampa, Texas



FUNERAL DIRECTORS

600 NORTH WARD

PAMPA, TX 79065

806/665-2323

Prearranged Funeral Plans Available



FARMERS
INSURANCE
GROUP OF
COMPANIES

Bus. (806) 665-4041
Res. (806) 669-7261

Paul Clay
AGENT

AUTO • FIRE • LIFE • FARM • COMMERCIAL

1320 NORTH BANKS
PAMPA, TEXAS 79065

One Hour Martinizing
Bring your cleaning when you shop
in Pampa.....

Pick it up the same day!!!!

Two locations to serve you-
1807 N. Hobart-1824 W. Francis

The McLean News

Commerce Bank Building No. 5 Thursday, January 16, 1992 779-2141

Voters Decide Fate Of McLean, Alanreed ISD'S

Area voters will turn out in force Saturday, January 18th to determine the fate of the Alanreed and McLean School Districts possible consolidation.

This hotly contested question will put to rest, at

least as far as the voters are concerned, this question that has come up before in conjunction with the Lefors School District.

The "pro-consolidation" advocates say that it will keep the state from forcing

the issue at a later date and that they (the local residents) can have more control if they act now.

The voters who are against the consolidation argument say that the jury is not in on whether recent

legislation changing school districts is even constitutional. Why do something that will pass

control to another entity when it may not be necessary. Alanreed feels they have an excellent

school system and many of their voters feel it is unnecessary at this time.

The election will be held on Saturday, January 18, 1992 from 7:00 a.m. until 7:00 p.m. The McLean election will be held at the Lovett Memorial Library.

Election judge is Bill Graham. Be sure to vote.

The election will be held at Alanreed gym from 7:00 a.m. until 7:00 p.m. The election judge is Jeannie Adams and the assistants are Lena Carter and Lois Sherrod.

Hess, Campbell, Hefley Win Stock Show

The McLean Stock Show was held Saturday, January 11, 1992, at the Gerald Tate Memorial Building. There were 28 exhibitors and around 38 animals. The judge for the show was Stacy Campbell, County Agent from Childress. Grand Champion Barrow was shown by Mike Campbell, Reserve Champion by Tracy Tucker. The Showmanship Trophy was won by Chris Littlefield. Grand Champion Steer was shown by Tanner Hess, Reserve Champion by Bryan Bockmon. The Showmanship Trophy was won by Bryan Bockmon. Grand Champion Lamb was shown by Holly Hefley, Reserve Champion by Jeff Robinson. The

Showmanship Trophy was won by Scott Roberts.

Barrows - Class I - Chris Littlefield, first place; J. W. Mains, second place; Brian Fuller, third place; Will Shaw, fourth place; Jeremy Thomas, fifth place. Class II - Lee Shaw, first place; Brian Fuller, second place; Nikki Bockmon, third place; Will Shaw, fourth place; Shandon Stalls, fifth place; Candice McClure, sixth place; Jason Thomas, seventh place. Class III - Shandon Stalls, first place; Johnny Walker, second place; Chad Richards, third place; Nikki Bockmon, fourth place; David Fuller, fifth place; Mike Campbell, sixth place; David Fuller, seventh place; Clint McClure, eighth place.

Class IV - Mike Campbell, first place; Tracy Tucker, second place; Johnny Walker, third place; Mark Tucker, fourth place; Lee Shaw, fifth place.

Steers - Hereford - Tanner Hess, first place; Heather Hess, second place. Cross - Bryan Bockmon, first place.

Lambs - Southdown - Lori Hefley, first place. Finewool - Jessica Fish, first place. Finewool Cross - Jill Hefley, first place. Medium Wool Light Weight - Holly Hefley, first place; Jeff Robinson, second place; Holly Hefley, third place; Jessica Fish, fourth place; Ike Hanes, fifth place.

These animals will be taken to Pampa Wednesday, January 15, 1992 to

compete in the Gary County Stock Show, January 16, and the Top of Texas show, January 17. Saturday, January 18, 1992 at 12 noon there will be a Bidders Barbecue at the Clyde Carruth Livestock Pavilion. The Top O' Texas Livestock Show Sale will begin at 1:30 p.m.



George Burrow

Friedrich In Who's Who At Southwestern Oklahoma

Cathy Curry Friedrich is one of four students from the School of Education at Southwestern Oklahoma State University, Weatherford, nominated to Who's Who in American Colleges and Universities Award for 1991-92.

This selection is made by the faculty of the School of Education and demonstrates student's dedication to the profession and attests to their academic expertise.

Mrs. Friedrich has also been selected to Kappa Delta Pi International Honor Society. This recognition is based on her commitment to education as a career, academic achievement and professional attitude. She is a graduate of McLean High School and is the daughter of Norma Curry and the late Glen Curry. Grandparents are Mr. and



Cathy Curry Friedrich

Reminder

WEATHER REPORT
Precipitation for December 3.22 inches. Precipitation for 1991, 30.36 inches. Average yearly precipitation 21.00 inches. January precipitation to January 14, 1992 is .42 inch.

TOP OF TEXAS
Livestock Show Sale will be Saturday January 18th, 1992 at 12 noon. There will be a Bidders Barbecue at the Clyde Carruth Livestock Pavilion.

THE McLEAN JR.
Livestock Boosters are taking donations to help support those 4-H and FFA boys and girls at the sale. You can make donations at the Bank of Commerce or to Charlotte Hefley or any booster member.

PIONEER STUDY Club will meet at 4:00 p.m., January 16th at the Library.

GRAY COUNTY Stock Show in Pampa on January 16th starting at 9:00 a.m.

ALANREED SCHOOL Board meeting will be at 8:00 p.m. on January 16th.

Comer Announces For Re-Election

Harold L. Comer announced this week that he intends to seek reelection to the Office of District Attorney for the 31st and 223rd Judicial District.

Comer said, "I look forward to the opportunity to continue to serve the people of Gray County as their District Attorney. I appreciate the support and trust shown me in the past; and if reelected, I will do my best to provide the same effective, even-handed prosecution as before. I trust my past service as District Attorney justifies your continued support. I still believe that prompt, vigorous, but fair prosecution of criminal offenders is important to create respect for the law and to deter others from criminal conduct."

Harold L. Comer has been a Pampa native since 1940. He and his wife Jean have three children, Carrie Cunningham, Teacher at New Deal, Texas; Lauric,



Harold L. Comer

Teacher at Athens, Texas; Chris, Student at Texas Tech.

Mr. Comer received a B.A. from Texas A & M and a law degree from the University of Texas. He served as a military prosecutor and Chief of Military Justice while stationed at Fort Bliss, Texas. In the past he has served as advisor for the Pampa Selective Service

Office, City Attorney for Lefors and Skellytown and has maintained a law practice in Pampa for 28 years. He was a member of the Board of Trustees, Pampa Independent School

District, United Fund Board of Trustees, Genesis House Board of Trustees and Pampa Zoning Board and is a member of the First Christian Church in Pampa. He helped organize Pampa's first Community Day Care Center. He is a member of the Texas and Gray County Bar Association Member, and served as President of the Gray County Bar Association.

He served as District Attorney of the 31st and 223rd Judicial Districts from January 1977 through March 1982 and as Assistant District Attorney from January 1987 until January 1989 when he was again elected District Attorney for the 31st and 223rd Judicial Districts.

Pol. Adv. Pd. by Harold Comer, P.O. Box 1592, Pampa, Texas 79066-1592

Burrow To Run For Constable

George Burrow of McLean has announced as a Republican for the office of Gray County Constable, Precinct 4. George and his wife, Sue, are long time Gray County residents. George was born in Pampa, raised in McLean and attended McLean High School. George is the son of Pat and John Byrd Guill, well known farmers and ranchers in the McLean area.

George and Sue have two married daughters, Tawanna and LaTonya, a 12 year old son David of the home and three grandchildren. They attend the Assembly of God Church of McLean.

For the last three years, he has been a member of the McLean EMS, where his wife, Sue, serves as President, and for the last two years, he has been an active member of the McLean Volunteer Fire

Department. Besides his extensive volunteer work, he is the owner and operator of George Burrow Trucking. Because of his desire to serve Gray County, he is making arrangements for his trucking company to operate without his day-to-day supervision.

As a result of working on numerous ranches in the County area, he has become very familiar with the rural residents, and he feels this will be beneficial to him serving as Constable. It is his intention to receive all the training available, in the shortest period of time to become a certified peace officer of the State of Texas. Even though this will require 460 plus hours of classroom study, George feels this training will be of great benefit to the people he will be serving. George will bring to this office a

See Burrow, pg. 10

BRIEFS

Mr. Francis Luther Petty, formerly of McLean, has been transferred from Midland Memorial Hospital to Garden Terrace Nursing Home, 2901 West Ohio, Midland, Texas 79701. He would appreciate hearing from friends of McLean. Mr. Petty is the eldest child of the late Mr. and Mrs. Luther Petty of McLean. He has been retired 5 1/2 years from Union Oil Company of California, Midland.

Mr. Vernon Luther Kennedy has been promoted by Santa Fe Railroad to Superintendent of Santa Fe's Central Texas area and is living at Temple, Texas. Vernon is the grandson of the late Mr. and Mrs. Luther Petty of McLean; son of Mrs. Zora Petty Billingsley of Amarillo. Vernon was transferred from Barstow, California. He and his wife and youngest son, Ronald, moved to Temple this week.

NEW ARRIVAL

Kaleb Dekota Criswell, grandson of Coach and Anna Miller would like to

tell everyone that he has a new baby sister. She was born January 7, 1992 weighing in at 7 lbs. 6 oz. and 19 inches long.

Her name is Kamri K'Ann Criswell. She lives at Guthrie, Texas 79057.

OBITUARIES

Hugh Earl Tolleson

Hugh Earl Tolleson, 95, died Monday, January 6, 1992.

Services were in First United Methodist Church with the Rev. Thacker Haynes, pastor of United Methodist Church in Mobeetie, officiating. Burial was in Llano Cemetery in Amarillo by Lamb-Ferguson Funeral Home of McLean.

Mr. Tolleson, born in Collin County, moved to McLean in 1979 from Amarillo. He married Mary Ivan Sanders in 1919 at Sadler. She died in 1980. He was a farmer and a member of the United Methodist Church.

Survivors include two daughters, Laverne Ingram and Jeanelle Hunt, both of Amarillo; a son, Carrol Tolleson of McLean; a

sister, Nora Garner of Durant, Okla.; nine grandchildren; and 15 great-grandchildren.

Doris Word Orrick

Doris Word Orrick, 73, died Monday, January 6, 1992.

Services were in First United Methodist Church with the Rev. Mark Wilson, pastor of the First United Methodist Church in Idalou, officiating. Burial was in Orrick Family Cemetery by Lamb-Ferguson Funeral Home.

Mrs. Orrick, born in Gray County, married Geroge Orrick in 1939 at Shamrock. She moved to McLean from Shamrock in 1946. She was owner/operator of Jean's Beauty Shop for over 50 years. She was a member of the First United Methodist Church.

Survivors include her husband; a daughter, Rebekah Nunez of Lubbock; two sons, Bobby

Orrick of McLean and Billy Orrick of Tulsa, Oklahoma; two sisters, Beth Frier of Amarillo and Pauline Brown of Pampa; and six grandchildren.

Jem Ann Freeman attending Clarendon College on the Pampa campus as an elementary education major made the Dean's honor roll the first semester.

Swanson Construction

Remodeling-Additions-New
Home Construction-All Concrete
Work-Metal & Asphalt
Roofing-Ceramic Tiling-
Carports-Cabinets

Call Larry at 779-3101 or 779-3236

Public Notice

On October 4, 1991, Southwestern Bell Telephone Company (Southwestern Bell) filed an application with the Public Utility Commission of Texas (Commission) that proposes a new optional service called DigiLine™ Service. The application was assigned Docket No. 10655.

DigiLine Service uses a 144 Kbps facility, typically divided into two 64 Kbps B Channels and one 16 Kbps D Channel to provide access to and from the public switched telephone network for circuit-switched voice communications. DigiLine Service also provides transmission of circuit-switched data and packet-switched data within the customer's service office area only. This service allows the simultaneous transmission of voice and data over a single residence or business telephone line from a serving office equipped for DigiLine Service.

The monthly recurring charges for DigiLine Service consist of three major rate elements: Basic Interface Facility (\$19.00); Basic Interface Equipment (\$12.00); and, an Integrated Services Network Component for each B Channel (rate varies from \$1.90 to \$7.25 per B Channel depending on the customer's class of service and location.) Other charges may also be applicable depending on the options requested by the customer.

DigiLine Service operates only with compatibly-equipped FCC Part 68 registered equipment. The service will be offered initially in the following exchanges and within the following serving offices:

Exchange	Serving Offices
Dallas	Fleetwood, Richardson, Riverside
Austin	Fireside
San Antonio	Capitol, Medical Center
Houston	Clay, Medical Center

DigiLine Service may be furnished in other serving offices in any of the above exchanges in combination with foreign serving office charges. In addition, DigiLine Service may be available in other exchanges upon a customer's bona fide request. A bona fide request is a written request for service. Upon receipt of the bona fide request, Southwestern Bell will conduct an economic analysis to determine the financial viability of offering the requested service.

Southwestern Bell expects DigiLine Service to generate first-year revenues of approximately \$236,000.

Persons who wish to intervene or otherwise participate in this docketed proceeding should notify the Commission as soon as possible, but not later than by February 10, 1992. A request to intervene, participate, or for further information should be mailed to the Public Utility Commission of Texas, 7800 Shoal Creek Blvd., Suite 400N, Austin, Texas 78757. Further information also may be obtained by calling the Public Utility Commission Public Information Office at 512-458-0256. The telecommunications device for the deaf (TDD) number is 512-458-0221.



Southwestern Bell
Telephone

MCLEAN LODGE
No. 889
AF&AM

Stated Meeting
2nd Thursday
Practice Every Monday
7:30 p.m.

VISITORS WELCOME
Gene Greer W.M.
J. Boyd Smith, Secretary

Country Corner



Texaco

SUNDAY SPECIAL:

Brisket, Baked Potato
Black-eyed Peas,
Salad Dessert **\$3.99**

Country Burgers

Amarillo Sunday News now available in the store.



James Hefley
"The Sound that Sells"
Auction Co.



McLean, Tx. 79057

Box 42

(806) 779-3134



"Jake it ain't a sin to be poor, but in yore case it oughtta be!"

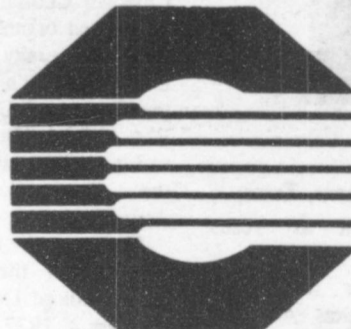

BANK OF
COMMERCE

779-2461

A Subsidiary of GrayCo BancShares, Inc.



McLean,
Texas

MCLEAN INDEPENDENT SCHOOL DISTRICT
COMBINED STATEMENT OF REVENUES, EXPENDITURES, AND CHANGES IN
FUND BALANCE - ALL GOVERNMENTAL FUND TYPES AND ALL TRUST FUNDS
YEAR ENDED AUGUST 31, 1991

McLEAN AUDIT REVIEW

DATA
CONTROL
CODES

	GOVERNMENTAL FUND TYPES			TOTAL MEMORANDUM ONLY	
	10 GENERAL FUND	20/30/40 SPECIAL FUND	50 DEBT SERVICE FUND	AUGUST 31, 1991	AUGUST 31, 1990
Revenues:					
5700	Local, intermediate, out-of-state (excluding non-revenue receipts)			\$ 767,867	809,577
5800	State Program revenues			434,317	410,232
5900	Federal Program revenues			29,316	55,830
	Total Revenues	24,904	175	1,236,579	1,266,639
Expenditures:					
0011	Instruction			628,870	585,386
0012	Instructional computing			27,154	60,000
0021	Instructional administration			20,399	19,360
0022	Instructional resources and media services			18,209	24,155
0023	School administration			84,246	79,163
0025	Curriculum and personal development			3,534	3,393
0031	Guidance and counseling			3,458	3,091
0033	Health services				3,319
0034	Pupil transportation - regular			74,690	63,285
0036	Co-curricular activities			54,565	51,924
0037	Food services			89,398	84,319
0041	General administration			140,978	142,097
0051	Plant maintenance and operations			134,294	113,137
0072	Computer processing			26,285	
0074	Data processing - interfacing			3,330	3,100
6050	Total Expenditures	24,166	0	1,333,776	1,237,949
Other Resources and Uses:					
5060	Sale of equipment			25	407
5060	Other resources			434	(407)
6060	Other uses			(434)	(407)
	Total Other Resources and (Uses)	(434)	0	25	0
1200	Excess (Deficiency) of Revenue and Other Resources Over Expenditures and Other Uses			(77,451)	28,690
0100	Beginning Fund Equity, September 1			1,035,927	995,784
1300	Increase (Decrease) Fund Balance: Prior year adjustment			2,791	13,793
3000	Ending Fund Equity, August 31			961,267	1,038,267

WE'VE GOT TIGER FEVER

1991 McLEAN TIGERS & LADY TIGERS BASKETBALL

B & B Electric

B & B Turbine

Bank Of Commerce

C & H Supply

Calcote Electric

Corrines's Style Shop

Country Corner

Hefley Auction Co.

Hess Cattle Co.

Johnie & Coleen Boot Shop

Kirk Automotive

Magee Ranch

McLean Hardware

McLean Veterinary Clinic

McLean Care Center

Pucketts Grocery

Robinson's Meat

Simpson Agency

Taylor Food Mart

The McLean News

The Cowboy Cafe

**PUMP UP
THE VOLUME**

BEAT ADRIAN



BURROW

dedication to the job
commitment to fairness and
"accessibility and visibility"
that the citizens deserve.
The constab's can be an
invaluable asset to any
county, and the effectiveness
of the office will be
determined by the caliber of
individual chosen to service.

From The Family Of
Ezra Jackson Window
Perhaps you sent a lovely
card,
Or sat quietly in a chair.
Perhaps you sent a
funeral spray,
If so we saw it there.
Perhaps you spoke the
kindest words,
As any friend could say;
Perhaps you were not
there at all,
Just thought of us that
day.
Whatever you did to
console our hearts,
We thank you so much
whatever the part.

The City of McLean has
been notified by the Texas
Department of Health that
the water being supplied by
our system exceeds the
following maximum

constituent level for Nitrate
specified by the Department
"Drinking Water Act,"
Public Law 93-523 (U.S.).
The limit is set at 10
milligrams of Nitrate (as
nitrogen) per liter of water.
The amount of Nitrate (as
nitrogen) in the water to be
11.73 milligrams per liter.

Adults and children over
the age of 6 months need
not be concerned about

drinking water from the tap.
An excess of Nitrate intake
by an infant under the age
of 6 months may reduce its
available oxygen supply and
possibly produce "blue baby"
symptoms.

advised to find other
sources of drinking water
such as bottled water, for
their infants under 6 months
of age. All doctors and
hospitals in the area have
been notified of this
situation. The city will offer
to provide bottled water of
acceptable quality to
pregnant women and to
infants under 6 months of
age for cooking and
drinking purposes.

COWBOY CAFE

"Sunday Specials" Rib Eye Steak, Baked Potatoes,
Veggie, Salad and Texas Toast \$4.25

Open Sat., Sun., and Wed. 8:00 a.m. - 2:00 p.m.
Mon. - Fri. 8:00 a.m. - 2:00 p.m.

Coming Soon' Call About Home Delivery Sun - Fri.
Lunch Orders In By 11:00 - Delivered by 11:30 - 12:00
Supper Orders Delivered Between 6:00 p.m. - 7:30 p.m.

ALANREED VOTERS SPEAK OUT

January 11, 1992

To the Registered Voters of Alanreed Independent School District:

Alanreed and McLean will vote Saturday, January 18, 1992 on consolidation.
Please consider the following comments before making your decision on voting.

The tax rate in Alanreed Independent School District is \$.97/\$100. (.215/.755) and the taxable value is approximately \$23,091,000. The tax rate in McLean Independent School District is \$1.235/\$100. (.48/.755) and the taxable value is approximately \$54,466,000. Alanreed ISD has no bonded indebtedness tax rate. Alanreed ISD will send CED#14 approximately \$168,000. in tax dollars and the return from the CED will be \$85,511.(50%). McLean ISD will send to the CED approximately \$393,972. in tax dollars and the return from the CED will be \$523,831. (133%). If consolidation takes place your taxes will be increased considerably.

At the present time the constitutionality of the County Education District (CED) is in question, and if ruled unconstitutional, Alanreed ISD tax dollars may return.

The state formula for financial aid to schools is based on the number of students in attendance. The number of students in Alanreed School will make no impact on McLean's enrollment. If consolidation takes place there will be no need for additional personnel in any category of employment. By consolidating it will have no influence in increasing student enrollment to insure security in keeping the school.

The various statements made that if we do not consolidate with McLean we will all be sent to Pampa, or other larger school districts are untrue. Under current law a school district determines its own destiny. There is no school law that would close a school district and send it to another district, unless that district is not meeting the accreditation standards. If warned, it is still up to the district to determine what actions should be taken.

True, Alanreed ISD is located in Donley and Gray counties, but there have been no commitments or considerations given to divide, move, annex, or send Alanreed ISD to any other district.

We have an excellent school building because it has been properly maintained since construction in 1964. We also have an excellent gymnasium, bus barn, storage building and two teacherages. The gym and bus barn was built in 1982. The buildings are used for special occasions and needs of the families of the community. The gym is used for Homecoming in June of each year with 200 to 300 people attending. If consolidation passes, by law, all school owned properties - land, buildings, equipment, and monetary assets become the property of McLean ISD. McLean ISD can remove, demolish, sell, or dispose of this property in any manner they so desire.

A vote for consolidation is giving away everything to McLean ISD. There is no legal assurance of anything, representation, input, or choice concerning our school. A vote for consolidation is a vote for higher taxes and a give away of Alanreed Independent School District.

We need to keep our school and the ability to decide its future and the future of Alanreed Community.

FROM THE TAXPAYERS AND REGISTERED VOTERS INTERESTED IN THE COMMUNITY OF ALANREED

CLASSIFIED GETS RESULTS

All ads cash with order unless customer has an established account with The Groom News or The McLean News. Classified ads are .15 per word with a \$3.00 minimum charge; \$4.00 minimum for ads which require billing.

"NOW OPEN FOR BUSINESS" Sparling's & Son's Plumbing Co. Call us for all your plumbing needs. 24 hours a day - 7 days a week. 779-2207 - 779-2240. McLean.

FOR SALE OR RENT: 2 Bedroom, 2 Bath, House trailer. Call 248-7389 or 248-7008.

Income Tax Preparation
Joseph G. Dickey, C.P.A.
806-665-2336

CALL RUTLER LOCKER in Wellington for all your custom slaughter and processing needs. Also freezer beef. Call (806) 447-5660. n

FOR RENT: 1 bedroom apartment, stove and refrigerator furnished. Gas and water paid. \$200.00 per month. No pets, deposit required, 110 Broadway in Groom. 355-2254 (Amarillo).

110 BROADWAY in Groom, For Rent. 2 bedroom apartment, new paint, new carpet, stove, refrigerator furnished. Gas and water paid. No pets, \$275.00 - deposit required. 355-2254 (Amarillo).

FOR SALE: 3 bedroom, 2 bath, fireplace, fenced yard, double wide trailer and lot. Call Gary Davis in Groom 248-7915. n

NEED YOUR CAR Washed! Inside and out, Call Bobby or Jeanie Wakefield at 248-7261 after 12:00 noon. Groom.

WANTED: Responsible hunter wants good lease for spring turkey hunting. Several hundred acres or more needed. Must be within 2 hours of White Deer. Willing to start feeders now. Call Larry Johnston (806) 883-2239 after 9 p.m. .

THE SENIOR CLASS is sponsoring a Guys & Dolls Pageant - January 23, 1992 at 7:00 p.m. in the High School Auditorium. Age groups will be 1 year - 3 years; 4 years - 6 years; 7 years - 8 years. One girl and boy from each category will win. Entry forms can be picked up and returned to the High School Office or Taylor Food Mart. Children do not have to be from McLean to enter. Entries must be received by January 20th.

INCOME TAX, Bookkeeping, Payrolls - We will be in Groom at Brumley's Insurance Office on Tuesday 1 to 5 p.m. beginning December 30, 1991. New accounts welcome. Smitherman Tax Service. 779-2595.

WAITRESS - Cafe Help. Lunch Time. Cowboy Cafe. McLean.

POLITICAL CALENDAR

CARSON COUNTY

Tax Assessor Collector

Democrat
*Roslyn Watson

County Commissioner

Democrat
*Mike Britten

Sheriff

Democrat
Ricky Morris
*Terry Timmons

Justice of the Peace

Democrat
Jesse Baker
Bill Hinson

GRAY COUNTY
District Attorney

Sheriff

Democrat
Kenneth Kieth
Lynn A. Brown

Tax Assessor Collector

Democrat
*Margie Gray

District Clerk

Democrat
Yvonne Moler

Constable Precinct 4

Democrat
*Jimmy McDonald

Republican
Joe Billingsley
George Burrow

PAID POLITICAL ANNOUNCEMENT
*denotes incumbent

NOTICE TO BIDDERS

The City of Panhandle is accepting sealed bids for the sale of the following surplus property: (1) 1968 Mobile (brand) power Street Sweeper and (1) 1979 Chevrolet 1/2 ton pickup truck chassis without bed, both of which may be seen at the City Barn, 107 Euclid Street, plus (1) Scriptomatic (brand) addressing machine which may be seen at City Hall, plus (1) untitled 1941 Dodge 4x4 2 1/2 ton truck chassis and cab (inoperative).

Sealed bids will be accepted until 5:00 p.m., February 10, 1992. Council will consider bids at their February 13, 1992 meeting. Bids should be submitted to the City of Panhandle, #1 Main Street, P.O. Box 129, Panhandle, Texas 79068-0129, marked "Sealed Bid - Surplus Property."

For more information, contact Len Jennings, Director of Public Works, at (806) 537-3095 or City Hall at (806) 537-3517. The City of Panhandle reserves the right to reject any or all bids.

I DO HAND Quilting. I would like to buy a Dutch Doll quilt top. 537-3495-Panhandle.

CRP LAND needed to sell our qualified buyers. Bomar and Associates Real Estate 1-806-359-5416. . .

BUYERS AVAILABLE for your farm and ranch properties in Gray and Wheeler Counties. Improved or unimproved. Bomar and Associates Real Estate 1-806-359-5416.

HOUSE FOR SALE 2 bedroom, 1 bathroom, large fenced backyard, cellar, siding, assumable loan, low equity. 211 W. 3rd, McLean, 779-2822. n

HARDWARE HARDWARE HARDWARE

C & H SUPPLY, INC.
301 EAST FOSTER
McLEAN, TEXAS 79057
806-779-2209

We Are Adding A Hardware Line!!!
Come By And Visit!!!

Pav's Service

Come see us for your Automotive Needs!
Oil - Batteries
Complete Line Of Tires & Service

Wholesale Deliveries
Retail-Diesel-Unleaded

Monday-Saturday 7:00 a.m.-6:00 p.m.

Mahnken Drug & Radio Shack

300 N. Main
Shamrock, Texas

256-2782

Toll Free-1-800-395-4244

Looking Forward to serving

Groom and McLean Customers

Welcome Welfare Recipients
Special Discount To Senior Citizens
on all prescriptions
Medicaid Welcome
We Mail Free

Don Biggers, R.Ph.
Ima Jean Clark R.Ph.

24 HOUR SERVICE 18061 779-2880

McLEAN PLUMBING
Doyle Lee - Owner

COMPLETE SEWER SERVICE

 **We don't think there is a better place to haul your grain.**

"We appreciate the opportunity to serve you."

ATTEBURY GRAIN, INC.

PHONE 248-7591
Groom, Texas

Now Selling

Winter Pasture Insurance on Cattle



Brumley Insurance Agency

Johnny Brumley, Agent
Groom, Texas

Office, 248-7550 Home, 248-7315

STOP N SHOP

248-7977

Groom



Before work or after the game . . .
The Coffee Pot is always on!

Mrs. Baird's

Extra Thin Sliced Bread

only 99¢ each.

Regular Wheat Bread

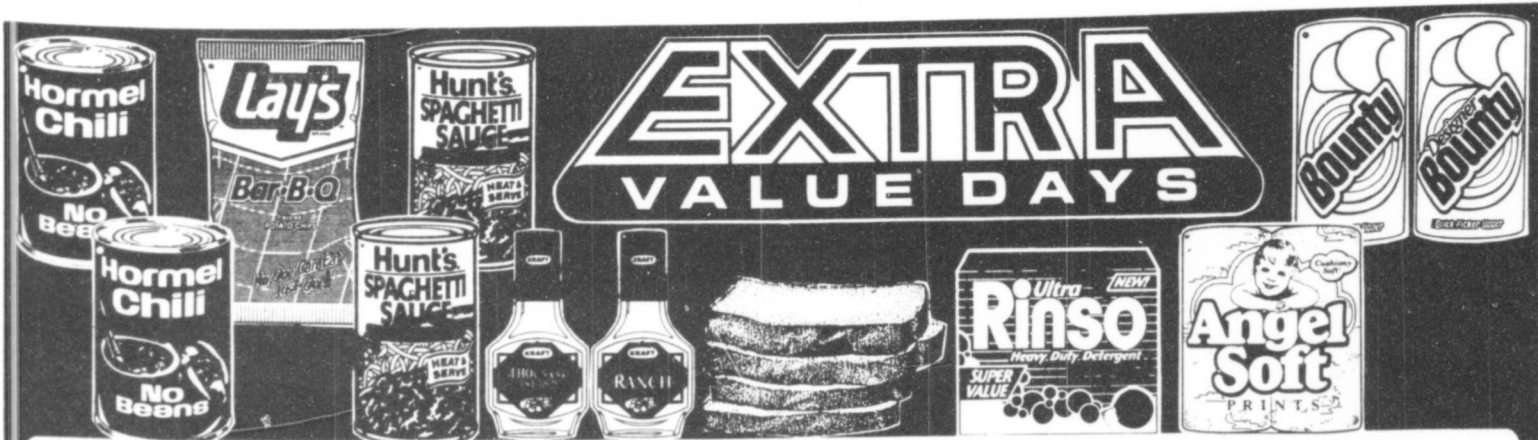

<p>NO BEANS</p> <p>Hormel Chili</p> <p>19 OZ. CAN</p> <p>99¢</p>	<p>ASSTD. SPAGHETTI</p> <p>Hunt's Sauce</p> <p>27 OZ. CAN</p> <p>89¢</p>	<p>LAUNDRY DETERGENT</p> <p>Ultra Rinso</p> <p>16 OZ. BOX</p> <p>99¢</p>	<p>BATH TISSUE</p> <p>Angel Soft</p> <p>4 ROLL PKG.</p> <p>79¢</p>
--	--	--	--

<p>LAY'S® ALL TYPES</p> <p>Potato Chips</p> <p>REG. \$1.49 SIZE</p> <p>99¢</p>	<p>TENDERCRUST SPLIT TOP</p> <p>White Bread</p> <p>1 1/2 LB. LOAF</p> <p>69¢</p>	<p>ASSTD. KRAFT POURABLE</p> <p>Dressing</p> <p>16 OZ. BTL.</p> <p>\$1.99</p>	<p>PAPER TOWELS</p> <p>Bounty</p> <p>REG. ROLL</p> <p>79¢</p>
--	--	---	---

<p>ROSARITA TACO SHELLS 12 CT. BOX \$1.09</p> <p>ROSARITA ASSORTED REFRIED BEANS 16 OZ. CAN 79¢</p> <p>ROSARITA ASSTD. PICANTE SAUCE 16 OZ. JAR \$1.39</p> <p>POP CORN 3 PKG. \$1.69</p>	<p>GOLD MEDAL CORN MUFFIN MIX 6 7 OZ. PGS. \$1.00</p> <p>GOLD MEDAL BLUEBERRY MUFFIN MIX 2 7 OZ. PGS. 79¢</p> <p>GOLD MEDAL BROWNIE MIX 2 10.25 OZ. PGS. 99¢</p> <p>NESTLE QUIK CHOCOLATE 3 LB. CAN \$2.99</p>	<p>CAMPBELL'S DRY TEDDY BEAR OR SOUP MIX 2.55 OZ. PEG. 59¢</p> <p>CAMPBELL'S NO SALT COCKTAIL V-8 JUICE 6 PK 6 OZ. CANS \$1.99</p> <p>CAMPBELL'S TOMATO JUICE 6 PK 6 OZ. CANS \$1.59</p> <p>HOME COOKIN VEGT. BEF OR CHICKEN NOODLE 10.75 OZ. CAN 89¢</p>	<p>HOME COOKIN COUNTRY VEGT. OR MINISTRONE 11 OZ. CAN 59¢</p> <p>CAMPBELL'S CLASSIC CHIC WOODLES OR CHUNKY SOUPS ASSTD. 10.75 OZ. CAN 89¢</p> <p>CAMPBELL'S ASSTD. MICROWAVE SOUPS 7.75 OZ. CUPS 89¢</p> <p>HONEY NUT CEREALS OR TOTAL CEREAL 14 OZ. BOX \$2.69</p> <p>DEL MONTE IN JUICE ASSTD. PINEAPPLE 8 OZ. CAN 39¢</p> <p>INSTANT ASSTD. QUAKER OATS 12 OZ. BOX \$2.29</p>
--	--	---	--

DOLE ICEBERG Lettuce
2 HEADS **\$1**

U.S. NO 1 RUSSET Potatoes
10 LB. BAG **99¢**

CALIFORNIA Navel Oranges
4 LB. BAG **\$1.19**

DOLE CELLO CARROTS 3 1 LB. BAGS **89¢**

RED RIPP TOMATOES LB. **39¢**

PEARS LB. **59¢**

FRESH GREEN BEANS LB. **\$1.19**

FROZEN SPECIALS

SENECA **Apple Juice**
12 OZ. CAN **99¢**

VAN DE KAMP BREADED/BATTERED FISH STICKS 8 OZ. PEG. **\$1.99**

ORE-IDA ONION RINGERS 70 OZ. PEG. **\$1.69**

ORE-IDA BIRD CORN ON THE COB 4 LBS. **\$1.39**

DAIRY SPECIALS

KRAFT PARKAY **Margarine**
1 LB. QTRS. **69¢**

KRAFT SWISS/AMERICAN/PIMENTO INDY. CHEESE SLICES 12 OZ. PEG. **\$1.99**

KRAFT REG./EXTRA THICK VELVEETA SLICES 12 OZ. PEG. **\$1.99**

HEAVY GRAIN FED BEEF Round Steak
LB. **\$1.69**

WILSON REG./BEEF/POLISH OR CHEESE **Smoked Sausage**
LB. **\$1.59**

OSCAR MAYER ASSTD. **Regular Lunchables**
4 1/2 OZ. PKG. **99¢**

HEALTH & BEAUTY CARE

HAIR SPRAY AERO/NA-8 OZ. CAN OR SHAMPOO/CONDITIONER
Suave
16 OZ. BTL. **\$1.19**

EXTRA STRENGTH CAPLETS **TYLENOL**
50 CT. BOX **\$3.99**

ATRA/ATRA PLUS/TRAC II/TRACI PLUS **BLADES**
5 CT. PEG. **\$2.99**

SHAVE CREAM **FOAMY**
11 OZ. CAN **\$1.29**

PRICES EFFECTIVE JANUARY 12-18, 1992
WE RESERVE THE RIGHT TO LIMIT.

the price fighter
Venture FOODS

OUR BEST to YOU!

W. AFFILIATED FOODS INC.

HEAVY GRAIN FED BEEF ROAST BONELESS RUMP LB. \$2.39	HEAVY GRAIN FED BEEF STEAK BONELESS ROUND LB. \$1.89
HEAVY GRAIN FED BEEF STEAK SIRLOIN TIP LB. \$2.59	EXTRA LEAN GROUND ROUND LB. \$1.99
HEAVY GRAIN FED BEEF ROAST SIRLOIN TIP LB. \$2.49	CORN KING MEAT BOLOGNA 1 LB. PEG. \$1.19

GROOM GROCERY