

CITIZENS URGED TO HELP MAKE SLATON BEAUTIFUL

Lighting the city wide campaign to make Slaton a more attractive town. The Manager of the Chamber of Commerce at the Chamber of Commerce will sponsor a Pretty Slaton contest this summer with prizes to be offered last night. The Directors voted last meeting to supply for this purpose and Mr. is working out details for the contest which will be given in detail in next week's Slatonite.

Featured in this paper are a number of advertisements featuring extra values and suggestions for gardeners, flower growers and for those who wish to grow luxurious lawns. It is reported that there have been many more shrubs and flowers planted this spring than ever before in Slaton before and if possible it is planned to get some organization to sponsor the planting of hardy flowers in the waste lands and vacant lots over the city so that Slaton will be the most colorful town on the South Plains. The Slatonite will give a year subscription to the person who is responsible for the most attractive beautification of a selected spot in Slaton if the plot called to the attention of the publisher of the Slatonite at the time the plot is at its best. There are a great many unsightly spots near Slaton, on other highways, larkspur and other hardy plants will grow and it is probable that all that is necessary to make a prolific this season will be broadcast a package or two of seeds.

There are probably other business firms in Slaton that would like to give prizes of some kind to the person who helps to make Slaton more attractive this summer, if so publisher of this paper will be glad to publish the names of the firms and the gifts that they are giving to make if the business will give us the information with the proper cooperation effort to make Slaton a colorful place this summer and fall can make an outstanding success that is necessary is for each one who is interested to do a little planting either on their own land or on some neglected spot in town.

A. Poindexter Buried Here

Funeral services were held on Wednesday afternoon for Robert Poindexter, 55, who was taken by a bus Tuesday night in a dying condition. His home was in Brownwood and he was enroute to visit his son in Amarillo. He died at Mercy Hospital Tuesday night. He is survived by a brother J. Poindexter of Brownwood and son Claude Poindexter of Amarillo, both of whom were present at the funeral which was under the direction of the Williams Funeral Home.

JAMES L. PARKS HAS HEART ATTACK TUESDAY

Mr. James L. Parks of 335 S. 11th St., suffered a severe heart attack about two o'clock Tuesday morning. At last report Mr. Parks was resting fairly well at Mercy Hospital. His parents, Mr. and Mrs. Alonzo Parks, his brother and wife, Mr. and Mrs. Earl Parks and daughters, all of Richland Springs, and his daughter, Mrs. Chas. Clark and son of Aspermont, arrived during the day Tuesday to be at his bedside.

Home To Slaton

Three new families will be moving to Slaton this week. The Slatonite is happy to welcome to the city of Mr. and Mrs. S. A. Sadler now living at 300 E. Garza, came here from Las Cruces. Mr. Mr. Sadler is a salesman. They have seven children. We also welcome Mr. and Mrs. Tom D. White, 410 S. 7th St., formerly of Hillsboro. Mr. White is a fireman for the Santa Fe Railway. We are also glad to welcome Mr. and Mrs. J. A. Douglas at 300 W. Crosby, formerly of Comanche County. He is in the real estate business. They have one child.

New West Ward School Building Is Now Occupied

Classes were moved into the new West Ward School building last Friday and additional classes were moved on the following Monday. At the present time all classes from the old West Ward School have been moved as well as the sixth, two fifth and fourth grades from the East Ward School. The sixth, seventh and eighth grades from the High School will be moved into the new building as soon as the final load of furniture arrives. This is expected daily. Three loads of furniture have arrived to the present time.

The classes have been moved in its entirety. This was done in order that the organization of any class would not be disturbed. The lockers for the new building are expected by May 1. They will be installed as soon as they are received. Plans are being made to have open house in the new building as soon as it is completely furnished with furniture and lockers. The date will be announced through the press and the school.

S.W. Telephone Co. Asks Rate Raise

The Southwestern Bell Telephone Company announced today that it is asking the City Commission for approval of an increase in telephone rates here, made necessary by the rising costs of furnishing telephone service.

In announcing the request for revised rates, C. H. Cale, manager, said that the company is barely taking in enough money in Slaton to meet expenses and is not making a reasonable return on its investment here.

The proposed new rates represent an increase of \$1.50 a month for business telephone, 50 cents a month for residence private-line telephones, and 25 cents a month for residence two-party lines. The rate for rural business service will be increased \$1.25 a month and for rural residence service the increase will be 50 cents a month.

During the last half of 1947, the company collected \$15,201 here, Cale said, but costs of furnishing service were \$15,769. The company made only \$432 in the six months period, a return of less than one per cent on its investment of more than \$98,000 in Slaton.

"Since 1929 telephone revenues here have increased 96 per cent, but expenses have gone up 137 per cent in the same period," Cale said. "With expenses increasing faster than revenues, telephone rates must be adjusted to meet post-war costs of furnishing telephone service here."

Telephone payrolls, the biggest item in the cost of operating the exchange here, have increased sharply in recent years, the manager said. The monthly payroll in Slaton is nearly five times as high as it was in 1941. This is because of higher wage rates and the larger number of employees required

(Continued on last page)

BARBARA SUE STEPHENS WILL GO TO AUSTIN

Barbara Sue Stephens, who won second place ribbon in the Regional Interscholastic League typing contest held in Lubbock last week, will be entered in the State Contest at Austin on May 5, 6 and 7. Barbara Sue was competing against sixty students from twelve districts and had the least number of errors in the group. Students from Monahans won 1st and 3rd places. Barbara Jochev, young first year student from Slaton, placed sixth. The first ten papers were sent to State for a re-check. The paper of Dorothy Buxkemper, who was entered in shorthand, was also among the first ten to be sent to State.

MORGAN PLACES THIRD IN REGION I MEET

Laurence Morgan, Slaton High School senior, won third place in the 440-yard dash in the Region I, Class A Track Meet, held in Lubbock last Saturday afternoon. Runners from Memphis and Phillips took first and second.

Waterproof baby pants in colors for the baby. Slaton Decorative & Gift Shop.

East, West Meet at U.N. Assembly



Top level diplomats from the entire world are again meeting at United Nations Headquarters, New York, in the second part of the Third General Assembly Session. Here Dean Acheson (left), United States Secretary of State, shakes hands with Andrei A. Gromyko, Deputy Foreign Minister and head of the U.N. Delegation of the USSR.

New Officers And Directors Named For The Lubbock County Stock Show

Fine Paintings To Be Shown By Club Sunday Afternoon

Everyone who has an eye for beauty will find a great treat on Sunday afternoon, May 1, at the new West Ward school building, when the Slaton Art Club holds their annual exhibit. Mrs. W. S. Bradshaw, president of the Club, announced this week that anyone wishing to exhibit paintings is more than welcome to do so. All paintings are to be in place by noon Saturday. More than twenty fine paintings from the Texas Fine Arts Assn., Austin, will be on display, several Lubbock artists will exhibit their work, the local artists will be well represented and the junior artists of the Slaton schools will also exhibit their work. Mr. Reeves, art teacher in the school, will assist in hanging the pictures. No admission is to be charged and the public is urged to take advantage of this unusual opportunity to see and enjoy these fine paintings. Visitors are to be received between three and five o'clock Sunday afternoon. The Elementary Schools Parent-Teacher Association will serve punch during the receiving hours.

School Census Shows 100 More This Year

Mrs. F. A. Drewry, Secretary for the Slaton Independent School District has almost completed the census of children of school age for 1949 and she reports that when the complete figures are compiled that there will be over 100 more registered this year than were registered for the same period last year.

The figures show 1080 white children registered in this district in 1948 and 100 colored children, in 1949 there are approximately 1190 white and 110 colored. Estimating that there are four in each new family that has moved to Slaton within the year this would indicate that there are 400 more people living in Slaton than were here one year ago.

TIGERS LOSE SECOND GAME TO POST

The Post Antelopes again bested the Slaton Tiger baseball team last Friday afternoon at Slaton's new baseball diamond. Slaton lost this second conference game by a score of 2 to 1. Ed Willis was on the mound for Slaton, while Wade and Rammage were hurling for Post.

Starting line-up for Slaton was as follows: Bybee, ss; Biggs, c; Huckabay, 1b; Maeker, 3b; Lewis, 2b; Smith, lf; Willis, p; Scroggins, cf; Morgan, rf.

The Tigers are scheduled to play an extra game here this afternoon at 3 o'clock, against a team from Wilson.

See our selection of Holmes & Edwards Sterling inlay, Champion's Jewelry.

RECREATION CENTER BEING ERECTED AT COUNTY PARK

Public Service Company To Have New Home

Construction is to begin at an early date on a new building on the South side of the Square that will house the local offices of the Southwestern Public Service Company, said Lewis Hollingsworth, manager of the company, this week.

The new building will be located between the Johnson-Hoffman Hardware Co. and the McSween Clinic. It will be 25 feet x 50 feet, and will be modern in every way with cream colored brick and a glass front with glass front door. The building will be constructed by Howard Hoffman who will also own the building that is also to be started for the Piggy-Wiggly Food Store. The lease agreement between the Southwestern Public Service Company and Mr. Hoffman is expected to be signed this week.

When these two new buildings are completed it will fill in all of the vacant sites on the South side of the Square and will add greatly to the appearance of the business section of Slaton. The agreement provided for the completion of the building by July 1.

Slaton Lions Off To Good Start

The Slaton Lions of the Oil Belt League, formerly known as the Slaton Tigers, got off to a fast start last Sunday by taking the Seagraves team at Seagraves for a 4 to 3 trouncing. It was a pitchers battle from start to finish with Whistle Banks pitching for Slaton and Lefty Faulkner for Seagraves. Banks gave up four hits and Faulkner eleven. Slaton scored 3 runs from 4 hits in the second inning. Seagraves scored 2 runs on 1 hit in the last half of the third on one hit on Banks' error. Dill was charged with a passed ball. In the 4th Seagraves scored one run on a walk, a stolen base and one hit. In the 6th, with the score tied, Jim Joe Reiger was walked and scored on a single by Weaver to make the score 4 to 3 in favor of Slaton.

This next Sunday, May 1st, Slaton will go to Sundown and on Sunday May 8th, the Slaton Lions will tangle with Tahoka in Slaton for the first home game to be played in the new Lions Ball Park.

SENIOR PLAY RECEIVES COMPLIMENTS OF CROWD

The annual Senior play was presented last Friday night to an exceptionally large crowd. Many nice compliments have been heard on the entertainment and the acting of the students, and the Seniors are appreciative of the support of the people of the community.

Mrs. Willard V. Childers and Mrs. L. K. Hart were sponsors of the play and the following was the cast: Derline Floyd, Nancy Teague, Tom Smith, Frances Hunter, Jerry Lovelady, Phyllis Leach, Daurita Dowell, Freddie England, Norman Newton, Glyndon Dawson, Johnnie Peebles.

JEAN HOLT TO RECEIVE HONOR AT TECH SUNDAY

Mr. and Mrs. R. A. Holt of 755 S. 13th St., received an invitation this week to attend Parents' Day, Sunday, May 1, at Texas Technological College, at which time their daughter, Jean, will be recognized for fine scholarship in a recognition service to be held at 4:00 o'clock in the college gymnasium. Dr. W. M. Wiggins, president of Tech, is to be the recognition speaker. Jean is a graduate of Slaton High School.

Phil Brewer and Mike Watkins, students at A&M College, and Mr. and Mrs. H. G. Brewer of Midland, were guests Easter Sunday in the home of Mr. and Mrs. J. H. Brewer. H. G. Brewer is a nephew of Mr. J. H. Brewer.

Buy your Mother's Day & graduation gifts at Champion's Jewelry.

Three assembly halls and an auditorium constitute the latest addition to Slaton's rapidly growing teen-age recreational facilities—this time being placed under construction by the newly-organized Slaton Youth Council, a body of citizens representing every civic club and recognized organization—church, school, etc., in Slaton.

The Center is located on the Lubbock County Park ground and the buildings are three surplus army barracks that are being remodelled.

A drive for funds is to be opened Monday by the Council, seeking financial support from the persons most concerned in the undertaking of providing a center for use by the local teen-agers. The persons to be contacted are every citizen in Slaton interested in their children and neighbors' children and their welfare.

The youth council was formed recently at a meeting where every one of the above-mentioned organizations was represented. From this group two representatives were chosen for each club in the city. From this group a board of directors and a staff of officers was chosen.

Heading the council is Dr. R. W. Ragsdale, Jr., who is president. Bland Tomlinson has been named vice-president; and Bud Englund is serving as secretary-treasurer. On the board of directors are Dr. Elbert Loveless; Lee Vardy, superintendent of schools; and Tip Kendrick, Melvin Tudor and Charles Marriot.

The youth center, to be constructed from Army barracks already purchased and settled on their final location, is to be a "home" for the Boy Scouts, the Girl Scouts, and every youth organization within the city. It will also serve as a Teen-Age Canteen, where supervised recreation will be offered, the year-round, for Slaton's youth.

Completion date has been set, according to Dr. Ragsdale, for June 1 or before. The surplus barracks will eventually shape into three large assembly halls with an auditorium to care for larger activities and meetings.

The Chamber of Commerce has already agreed to pay the salary of the director for the summer months, Dr. Ragsdale stated. This work will be carried on in conjunction with the summer recreation program that was begun three years ago.

Donations by the townspeople will be the means of support for the center, according to present plans. Dr. Ragsdale expressed hope that the citizens of Slaton will recognize the benefits to be derived from this organization and will make their donations generously and with enthusiasm.

Special Show To Be Presented Thursday

On Thursday night, May 5th, a special attraction is being offered at the Slaton Theatre. In addition to a comedy and short features on the screen, the Order of Rainbow for Girls and the DeMolay boys are presenting a program of special numbers which is scheduled to last about forty-five minutes. Jack Sheppard is in charge of arranging the show. Tickets are on sale by all the DeMolay boys and Rainbow girls.

Mrs. Pete King and Cliffy have been spending the past two weeks in Ft. Worth and Cleburne visiting relatives.

Mrs. Weldon Martin spent the day Tuesday visiting with relatives in Idalou.

THIS WEEK'S SMILES

The youngest daughter in a suburban family was thrilled when a new evening dress for her mother arrived, and exclaimed: "Oh, mamma, how lovely! Will you wear it tonight?" "No, dear," said her parent, "this is for when ladies and gentlemen come to dinner."

"Let's pretend just for once that papa's a gentleman, so you can wear it tonight," the child suggested. — St. Louis Globe-Democrat.



LANA TURNER threatens GENE KELLY with a knife in MGM's "THE THREE MUSKETEERS," in color by Technicolor, with JUNE ALLYSON. SLATON THEATRE — SAT. NITE PREV., SUN. & MON.

Rayon Garments
Since water spots rayon, don't let rayon garments dry thoroughly and then sprinkle. Instead, roll the rayon garment in a towel to eliminate excess moisture; then hang on a hanger until dry enough to iron.

HELP THE YOUTH CENTER



NOW SHOWING
FRIDAY & SATURDAY

SAVAGE! SEARING! TRUE!



—PLUS—
A LASS IN ALASKA
SOUPS ON
CANDID MICROPHONE

PREV. SAT. NITE ALSO
SUNDAY & MONDAY



—PLUS—
CARTOON & NEWS

TUESDAY ONLY
FREE GIFT NITE



—PLUS—
INVISIBLE RIVERS
ROYAL DUCK SHOOT

WEDNESDAY & THURSDAY



DON'T FORGET OUR STAGE
FLOOR SHOW, THURSDAY NITE
"SPANISH FIESTA."

—PLUS—
MY OWN U. S. & NEWS
HELP THE YOUTH CENTER

Carl Spain of Lubbock, who has a Bible Chair at Texas Tech, is expected to preach at the Church of Christ here Sunday both morning and evening.

Heat Conservation
Weatherstrip loose fitting windows and doors to make them tight and conserve heat.

"Flying Banana"
U. S. navy's HRP-1 has been popularly and appropriately dubbed, "the flying banana."

Mashed potatoes
For a change from everyday mashed potatoes, add a little chopped chives or parsley.

HELP THE YOUTH CENTER



NOW SHOWING
FRIDAY & SATURDAY



—PLUS—
WHO DONE IT — BABY SITTER
SEA HOUND NO. 4



—PLUS—
SMOOTH SAILING & CARTOON

DOUBLE FEATURE
TUES., WED. & THURS.



—PLUS—
SELECTED SHORTS
HELP THE YOUTH CENTER

Roots of Culture *Good Taste THEN and NOW*

MOTHER'S DAY

THE ANCIENT EGYPTIANS SO VENERATED MOTHERS THAT THE THRONE AND ALL PRIVATE PROPERTY WERE INHERITED ONLY THROUGH THE MOTHER



IN MEDIEVAL TIMES, MOTHER'S DAY WAS THE VIRGIN'S DAY. PRESENTS OF JEWELRY WERE BROUGHT TO HER SHRINES. HUMAN MOTHERS WERE REMEMBERED TOO.



MOTHER'S DAY, ON THE 2ND SUNDAY IN MAY EACH YEAR, HAS BECOME A DATE FOR GIFTS TO MOTHERS FROM CHILDREN AND HUSBANDS



HELP WANTED—Alan Young isn't proposing to the amused Shirley Mitchell — he's pleading for aid in finding a job. Shirley plays Betty Tibble, girl friend of the seldom-employed Alan, on NBC's Alan Young Show.

Mr. and Mrs. Roy Mack spent the week end in Abilene.

HELP THE YOUTH CENTER

Worm Medicines For Foals
Veterinary authorities are not in favor of giving worm medicines to foals at weaning time, because the most dangerous species of internal parasites have not yet reached maturity and are not accessible to the action of drugs in the intestine.

U. S. Factory Workers
A third of all persons employed in American factories work with materials supplied by agriculture.

PORTABLE
GET A
TYPEWRITER
UNDERWOOD
OR AN
REMINGTON
At The
SLATONITE

The NEW
54
COTTON PLANTING SEED
NOW
AVAILABLE

The NEW Paymaster "54" is now available for the 1949 planting season—ready for farmers who want more profit from Cotton. This quick-maturing, high-yielding, better-staple-producing planting seed answers the demand for a variety that is tested and proved for West Texas growers. It is the result of scientific selection and painstaking experiments to develop a seed that will produce more money per acre planted.

Here's why the NEW Paymaster "54" is a money-making Cotton . . .

- **EARLY MATURITY**
Of 25 varieties tested recently . . . "54" was first in percentage of crop harvested in a four-month period.
- **HIGH YIELD**
In this same test, "54" was third among all varieties in yield per acre.
- **BETTER STAPLE**
"54" ran 15/16" to 1 inch throughout West Texas, assuring a better price.
- **TESTED FOR DRY LAND**
"54" has been proved successful for dry land farming as well as for irrigated Plains areas.

Be among those profit-minded farmers who demand a money-making Cotton planting seed—the NEW "54"; order your supply of the improved, state-registered "54" NOW.

IT PAYS TO PLANT PAYMASTER "54"
Sold through your ginster, your seed dealer, all branches of the Western Cotton Oil Co., and at Lockview Farm, Plainview, Texas.

WESTERN COTTON OIL CO.
products of Paymaster FORMULA FEEDS and SEEDS

Duffyisms

By Ed (Archie) Gardner, Mgr. of NBC's 'Duffy's Tavern'

Night clubs—where there is gaiety, laughter and joy is unrefined.

Fair play ne'er won fair lady.

We are alike as two peas on a knife.

You can't judge a soprano by the color of her tura.

The chrysanthemum or, as it's technically known, the 'hyburnicus mandamus,' has longer pistols shooting from its fungus. On the other hand, the Rolledoldrum is more like the petunia, or 'evictus nox vomicus.' The stem is closer to the roots and the pollen is more gregarious.

"Duffy's Tavern" is about to undergo a transformorphosis.

We'll burn that bridge when we come to it.

U. S. Maimen
There are more than 97,000 maimen in the United States.

HELP THE YOUTH CENTER

Mr. and Mrs. R. C. Ellison and family of Lubbock visited Sunday in the home of Mr. and Mrs. Ernest Short.

Mr. and Mrs. Ed Blair visited Sunday with his mother and also with their son, Claud, in Plainview.

A LOVELIER MOM!

Mom deserves something special for Mother's Day. Why not treat her to a lovely natural-looking permanent wave or a new flattering hair style! Make her appointment today!

FEATURING THE NEW
ZOTOS
FLUID WAVE

HELP THE YOUTH CENTER
Palace Beauty Shop
IN PALACE BARBER SHOP PHONE

just arrived!

THE NEW NORGE
BIG 8-CUBIC-FOOT REFRIGERATOR
with **Self D Froster**

AT A NEW LOW PRICE
\$269.95
EASY TERMS

LOADED WITH FEATURES

- Automatic Defrosting
- Rollator Coldmaker
- Meat-Storage Coldpack
- Wild Side Freezer—27-lb. capacity
- Fold-Away Shelf
- Case-Plus Bottle Storage
- 14 Sq. Ft. of Shelf Area
- 4 Easy-Out Ice Trays
- Sliding Hydrovoir
- 5-Year Protection Plan

*** EXCLUSIVE SELF-D-FROSTER SYSTEM PUTS AN END TO MANUAL DEFROSTING**

- 1 Refrigerator automatically turns itself off—then, after the defrost period, automatically turns itself on again!
- 2 Thin film of frost on outside of freezer is dissolved — refrigerator always works at peak efficiency.
- 3 Defrost water drains into easy-to-remove, spillproof Handfroster—can be emptied at will!

COME IN... SEE IT NOW! IT'S TODAY'S BEST BUY

Fitzgerald Electric Co.
West Side of Square Slaton, Tex. Phone 120
HELP THE YOUTH CENTER

SEE NORGE BEFORE YOU BUY

CLASSIFIED FOR SELLING BUYING RENTING LOANS SERVICE

Due to the difficulty and expense of collecting small amounts all classified advertising must be

PAID IN ADVANCE

or it will not be published... and all copy must be in by

10:00 A. M.

EACH THURSDAY

Please do not ask for credit accommodations on classified advertising.

For Sale 12

FOR SALE: Slightly used newest model Remington-Rand small adding machine at The Slatonite.

FOR EVERYTHING NEEDED IN poultry raising, stop in at our modern, progressive store. Feeds, Dr. Salisbury's medicines, equipment, etc. Service is our specialty. When you think of poultry, think of HUSER HATCHERY, Purina Dealer.

Get an all metal, portable typewriter table for home or office at THE SLATONITE.

FOR SALE: New and used kitchen ranges in both full size and apt. Alred Plumbing and Appliance.

FOR SALE: Reconditioned non-leak Remington Rand Standard size Typewriter. \$47.50 at the SLATONITE.

ALL STEEL medium size flat top desk. \$95.00 at The Slatonite.

FOR SALE: Brand new heavy duty Chevrolet Irrigation Motors. Complete with clutch, delivered to your well. Only \$562.50. Crow-Haral Chevrolet Co., Slaton.

FOR SALE: Brand new heavy duty Chevrolet Irrigation Motors. Complete with clutch, delivered to your well. Only \$562.50. Crow-Haral Chevrolet Co., Slaton.

FOR SALE: Royal Standard typewriter. \$45.00 at The Slatonite.

FOR SALE: Good, used Dayton adding counter scales. Only \$12.00 at Slatonite.

Do you need a lawn mower? A dandy one. \$19.50. Eaves Produce.

FOR SALE: One 4-row pick-up truck with reasonable price for John or Farmall. Lee's Black-hop. 100 N. 7th. 5-20-c

Dirty Clothes Baskets. Eaves Produce.

FOR SALE: Three new and used dresses and Manila Lariat. Oddy Shoe & Leather Shop.

PLANTS. All kinds. Eaves Produce.

FOR SALE: Used ice boxes, and more at bargain prices. Eaves Produce & Electric.

FOR SALE: Maytag Washer, in good condition. See Mrs. P. 230 W. Panhandle.

FOR SALE: Wall chick fountain. See Mrs. Eaves.

FOR SALE: Girls bicycle, 2-1937. See Mrs. Eaves.

FOR SALE: Ford, 1-1940 model A. See Mrs. Eaves.

FOR SALE: Cash register with receipt book for \$100 at the Slatonite.

FOR SALE: Used portable typewriter. See Mrs. Burroughs.

FOR SALE: Room furnished. See Mrs. Call.

FOR SALE: 5 ft. Servel generator. See Mrs. H. H. White.

WANTED: People who appreciate first class watch repairing. No charge for estimates. All work guaranteed. IRVING'S JEWELRY. Musical Instrument, Certified Watch Maker. 106 N. 9th St.

FOR SALE: Hines upright piano, excellent condition. Call 314-W after 6:00 p. m.

FOR SALE: 8 piece dining room suite. Mrs. T. E. McClanahan. Call 590-W-1.

Get YA-DE the moth proofing liquid that carries an insurance policy guaranteeing your clothes against damage from moths for 5 years. At the Teague Drug Store.

FOR SALE: One L. C. Smith business typewriter, old but writes well for \$25.00 at Slatonite.

GOOD porcelain lined medium size lavatory, \$12.50 at the Slatonite.

FOR SALE: Fresh milk cow. See August Kitten, 5 miles West of Slaton.

FOR SALE: Windmill and steel tower and Cypress overhead tank. E. W. McKaughan, 3 mi. north of Slaton.

2 GOOD USED - complete bath room sets. Bargain. Alred Plumbing. Phone 123.

FOR SALE: Good, used Oak desk chair. Slatonite.

GOOD USED Remington Cash Register for sale at The Slatonite.

GOOD USED Dayton Automatic Grocery Counter Scales for sale \$50 at The Slatonite.

FOR SALE: 1948 ton and one half Dodge truck with 8x14 grain bed, only 3000 miles. Will sell for \$1850.00. See John Morcombe at Hestand Gro. or 715 So. 9th St.

50 foot, 3 ply garden hose for \$4.50. Eaves Produce.

FOR SALE: Edison Victrola and 100 Edison and Victor records. Moving, can be seen Friday, Saturday and Sunday at 410 S. 9th.

WEEDON & WEED-NO-MORE to clean up your lawns. Eaves Produce.

FOR SALE: 3 Two wheel trailers, bargains; 1 Savage Repeating Shotgun, practically new; 1 22-Target Marlin, New, never fired; 1 Martin 60 Outboard Motor, used ten hours; 1 Baby Bed, Simmons; 1 Bench Saw, 8 in., with stand, 1/2 H P Motor. See Geo. Brassell.

Zipper and leather back bibles with concordance and red letter at the Slatonite.

Large and regular size wire baskets at the Slatonite.

Typewriter and adding machine ribbons at The Slatonite.

For Rent 9

FOR RENT: 2 room furnished or unfurnished apartment. All bills paid. See Luther Rudd after 6:00 p. m. 1205 So. 14th.

FOR RENT: Furnished 4 room apartment, 405 N. 5th. Phone 48-W.

FOR RENT: 2 large upstairs, furnished bedrooms with dens and bath. 1 modern unfurnished house. Phone 759-M.

FOR RENT: Service Station. See Oran McWilliams at McWilliams Dry Goods.

FOR RENT: Bedroom, private entrance. Close to town. 155 So. 6th.

FOR RENT: Two room furnished apartment, private bath, private entrance. 505 E. Floyd.

FOR RENT: Unfurnished 2 room apartment. Corner So. 16th and W. Knox Street.

Miscellaneous 8

FOR THE HEALTH OF YOUR FLOCK, BABY CHICKS AND LAYING HENS FEED QUICK-RID ONCE, ALWAYS. IT'S GUARANTEED.

WANTED: Ironing to do in my home. 950 S. 7th St. Mrs. Minnie Bell.

WANTED: Ironing to do in my home. 1305 So. 8th.

SPIRELLA'S - For figure training and supporting garments, including girdles, one piece garments, corsets, brassiers, belts and maternity garments. See Mrs. H. H. White, 255 N. 18th. Phone 676-W.

Real Estate 6

Irrigated 15 acre tract adjoining City. Good 6 room house, hardwood floors. Priced \$12,500.00, or will trade for smaller house in town and carry part of loan.

FOR SALE: Duplex on South 9th St. Close in. Priced reasonable. 3 room and bath. Hardwood floors. Located on So. 14th St.

FOR SALE: 4 rooms and bath. Hardwood floors in 2 rooms. Built in cabinets. Priced \$1350.00.

6 1/2 A. Land. 4 room house adjoining city limits on south. 87 acres improved farm, joins oil production, 1/2 mineral possession, not leased.

Two-160 acre farms at New Home.

320 A. 7 miles N. E. Muleshoe has 2 good irrigation wells. One will pump over 2,000 gal. per minute.

100 a. in irrigated district west of Slaton. \$100 per acre. New 3 room house \$1950. 3 sections in irrigation district near Pecos. \$25.00 per acre.

5 room and bath with G.I. loan. Owner wants his equity. Balance to be transferred to purchaser.

6 room and bath. Floor furnace. Hardwood floors on South 10th.

FOR RENT farm house south of Southland.

We can finance your automobile back to 1948 models. New ones financed at 5 percent.

Extra nice brick 6 rooms and bath with large basement. On W. Garza Street.

For Sale: 100 ft. frontage on W. Garza. Ideal location.

We would appreciate additional listings on city property.

See us for all kinds of insurance. Loans on Farm and City property.

Hickman and Neill Agency
Citizen's State Bank Bldg.
Phone 60

5 room modern home on So. 7th St. for only \$3700.00.

4-6 room homes. All modern and well located. Priced from \$6,000 to \$10,500. and all worth the price asked.

5 room modern home in good shape for only \$4000.00.

5 room modern in top shape. on pavement. Attractive terms.

6 room house, garage, chicken house and fencing, for sale to move.

New modern F.I.A. homes. One and two bedrooms. Well financed. Cheaper than rent.

See us for any type home or farm you may want.

We appreciate listings on what you have for sale.

5 room modern with revenue property on South 9th St.

5-G. I. Loan Houses for sale. \$850.00 to \$1600.00 for equities. All balance easy payments with only 4% interest.

PEMBER Ins. Agency
29 YEARS YOUR AGENT

FOR SALE

FOR SALE: Outstanding brick home on pavement, in West Slaton.

5 room and bath. \$1350 cash. Balance G. I. loan.

3 rooms and bath. Garage. \$2750. 6 rooms and bath. Double garage on North 5th. \$6850.00.

2 bed room on pavement, \$1875 cash, bal G. I. Loan.

3 bed room modern on 10th St. \$6300.

3 bed room modern on 8th St. \$6000.

Extra well improved 14 1/2 acres adjoining city. Priced to sell.

5 room modern house on pavement. Close in. Hardwood floors. \$5275.00.

320 A. irrigation well, good improved. \$155 per A.

341 A. unimproved. 275 a. in cult. \$70 per a.

145 A. all in cult, \$85 per a.

160 a. with 3 5-inch wells, improved, \$160 per a.

87 A. South of Slaton. All in cultivation. 5 room house. Fair out buildings. Not leased for oil. Will give possession.

80 A. All in cultivation. Good improvements.

282 A. all in cultivation. Fair improvements. In irrigation water belt. Will sell all or one half. Can give nice terms.

The above are just a few of our many listings, see us for your needs in Farms and City property.

MEURER & HEINRICH
135 W. Lynn, Phone 304

We have one walnut full size desk and upholstered swivel office chair to match at the Slatonite.

FOR SALE:

To be moved. 5 room and bath. Hardwood floors. Painted to sell quick.

5 room and bath on West Garza, only 2 blocks from square. Small down payment. Balance at \$37.00 per month.

6 room and bath, basement, garage and servants quarters. A beautiful brick home on West Garza.

For Sale: New 6 rooms and bath. \$4750.00.

New 3 rooms and bath. Small down payment. West Park Addition.

5 rooms and bath. Garage. Back yard fenced. 2 blocks of square. Small down payment.

5 room and bath. Newly decorated outside. \$1250.00 cash. Balance G. I. Loan \$36.20 per month. Located on pavement.

New 4 room and bath, \$3250.00. Good location.

4 room and bath. Stucco. Located on South 14th St. \$1000.00 down.

5 rooms and bath. East Lubbock St. Newly decorated. \$5000.00.

5 room home on South 10th St. Newly decorated inside and real buy at \$5500.00.

Well located suburban grocery with living quarters doing good business.

The above are just a few of our many listings.

See us if you are interested in any size house.

We make farm and ranch loans at 4 percent.

We would appreciate additional listings.

We have all kinds of insurance.

CROWNING AND MARRIOTT
Insurance and Real Estate

Several lots 80x140 one blk. off pavement, and bus line. Price \$425, \$50 cash, \$10 per mo.

6-rm. modern home, double garage 200 ft. frontage on Levelland Hiway, consisting of 2 1/2 acres. Price \$17,500.00.

2.5 acres on Levelland Hiway. \$1500.00.

17 acres. irr. well. will pump 1500 gal. per min. 1.4 mi. South of Carlisle on Levelland Hiway. A nice bldg. site near Tech. Price \$9500.

8.76 A. 1/2 mi. south of Levelland Rd. Nice building site. \$2500. \$250 cash, bal. easy terms.

17 1/2 A. south of Levelland Road. \$4750. \$750 cash, bal. terms.

4.38 A. south of Levelland Road. \$1250. \$250 cash and bal. easy terms.

OSCAR KILLIAN
212 Conley Bldg.
Office 5932; Res. 8114

WHIZZER BIKE MOTORS
MOTOR BIKES
SCHWINN BICYCLES
BOURN CYCLE SHOP
650 So. 9th

Websters Collegiate Dictionaries, approved by Slaton Schools and by Colleges only \$5.00 at the Slatonite. They make excellent graduation gifts.

For The Best Venetian Blinds At Lowest Cost see or call

SLATON VENETIAN BLIND COMPANY

Phone 131 208 Texas Ave.

Nat D. Heaton
Attorney-at-Law

General Practice
CITIZENS STATE BANK BLDG.
Slaton, Texas

Personalized stationery, 100 sheets and 50 envelopes in pretty box with name printed on sheets for \$2.00 at the Slatonite.

Real Estate

FARMS, RANCHES, CITY PROPERTY, OIL LEASES & ROYALTIES

CITY & FARM LOANS

Ethel Young

PHONE 786

TYPEWRITERS FOR RENT: \$3.00

per month. \$1.00 per week at The Slatonite.

Personalized stationery with name printed \$1.75 and \$2.00 per box at the Slatonite.

FOR SALE

SEWING MACHINE PARTS AND ELECTRIC MOTORS CLEANING AND ADJUSTING

Louis W. Smith
650 So. 8th Phone 82-J

Business Services 1

Be Sure To See The NEW ELECTROLUX Vacuum Cleaner The Best Buy On The Market.

We Also Carry HOUSE MAINTENANCES Such As Wax, Wood Work Cleaner, Furniture and Silver Polish, Furniture and Rug Shampoo.

MRS. RUBY HOLT
105 N. 4th Phone 276-J

New safes now available. Safes and steel vaults for sale. Auto locks installed and repaired.

Keys made for all locks. Safe locks and safes repaired. Luggage locks and keys. Saws machine filed and set.

Lawnmowers sharpened and repaired. WE REPAIR MOST ANYTHING

PANGBURN SAFE AND LOCK COMPANY
2432 Ave. H. DIAL 5021

For Quality Printing See The Slatonite

FOR CONVENIENT TIME PAYMENT TRY OUR FARM PAYMENT PLAN, EASY TERMS AND LOW INTEREST RATES

Water Heaters \$19.50 up
Ranges \$59.50 up
Refrigerators \$69.50 up
8 ft. Meat Case Bargain
Washing Machines \$59.50 up

FOR THE BRIDES SHOWER Electrical Gifts are always appreciated. We have many fine items to select from, such as:

Waffle Makers \$11.95 up
Coffee Makers \$8.95 up
Electric Blankets \$32.95 up
Irons \$7.95 up

Layne Plumbing And Electric

155 N. 8th Phone 151

FOR EXPERT INTERIOR AND EXTERIOR

PAINTING

DONE PROMPTLY CALL US

LOOK!
2 COATS OUTSIDE SPRAYED ON A 5 ROOM HOUSE

\$87.50

LARGER HOMES IN PROPORTION MATERIAL EXTRA

2 COATS SPRAYED 5 ROOM HOUSE ON ROOF OF

\$25.00

MATERIAL EXTRA

CARVER

RENTAL EQUIPMENT
Phone Lubbock 6947 Collect
1204 E. Broadway
P. O. Box 1137

The Human Race

IN THE BARGAIN BASEMENT, SALLY SQUEEZPENNY CAN SPOT A GOOD THING FOUR AISLES AWAY-

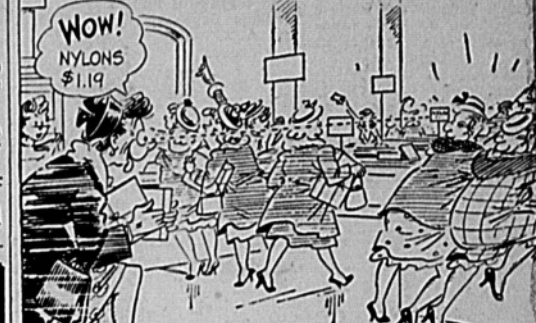

WOW! NYLONS \$1.19

BUT AT THE CORNER OF STATE AND MAIN-



Travelers Safety Service

Lime on the Farm
Lime has two main functions on the farm. (1) It corrects the acid and alkaline needs of the soil. (2) It supplies plant food and brings about many secondary effects which affect the growth of plants such as the immobilization of toxic substances and the increase in availability of plant nutrients. The practice of liming was known before the Christian era.

Infra Red Rays
During the past 10 years infra-red rays have been put to many uses. During World War II, they enabled snipers to see enemy soldiers in the dark. Today they dehydrate fruits and vegetables, dry fresh paint on automobile bodies in minutes instead of hours, germinate seeds, relieve the pains of sinus and arthritis, bake bread and detect phoney Old Masters.

Q Fever
Cattle, particularly dairy cows, are the only definitely known source of human infection with Q fever, but the means by which cattle acquire and transfer the infectious agent is not yet understood.

Water Projects Pay Off
Crops valued at \$225,235,236—highest on record—were produced in 1947 on 15 federal reclamation projects in the Pacific Northwest, according to the bureau of reclamation. The previous high was set in 1946, when farmers grossed \$210,337,163.

FOR EVERYTHING NEEDED IN poultry raising, stop in at our modern, progressive store. Feeds, Dr. Salisbury's medicines, equipment, etc. Service is our specialty. When you think of poultry, think of HUSER HATCHERY, Purina Dealer.

Zipper and leather back bibles with concordance and red letter at the Slatonite.

Large and regular size wire baskets at the Slatonite.

Typewriter and adding machine ribbons at The Slatonite.

FOR RENT: 2 room furnished or unfurnished apartment. All bills paid. See Luther Rudd after 6:00 p. m. 1205 So. 14th.

FOR RENT: Furnished 4 room apartment, 405 N. 5th. Phone 48-W.

FOR RENT: 2 large upstairs, furnished bedrooms with dens and bath. 1 modern unfurnished house. Phone 759-M.

FOR RENT: Service Station. See Oran McWilliams at McWilliams Dry Goods.

FOR RENT: Bedroom, private entrance. Close to town. 155 So. 6th.

FOR RENT: Two room furnished apartment, private bath, private entrance. 505 E. Floyd.

FOR RENT: Unfurnished 2 room apartment. Corner So. 16th and

Have Fish Ears?
Snakes and fish have ears but these ears have no outside openings. They "hear" mostly through vibrations in the ground or water.

Salt for Cattle
Salt, preferably in the coarsely pulverized form, should be accessible to cattle of all ages at all times.

Removing Stains
If you are not sure about the cause of a stain in clothes or linens, it is best to apply the mildest treatment first in removing it.

We have 2½ inch cash register rolls at the Slatonite.

Mr. and Mrs. C. E. Nesbitt of Colorado City and Mrs. Curt Bryan of Lone Oak arrived here Sunday for a visit in the home of their sister, Mrs. H. S. Crews. Mr. and Mrs. Nesbitt returned to their home the first of the week, while Mrs. Bryan will remain to spend Mother's Day with her mother, Mrs. A. J. Nesbitt, and her sister, Mrs. Crews.

Mr. R. F. Teague who has been ill and under treatment in Mercy Hospital, is now home and convalescing nicely.

Mrs. C. B. Long has returned home after undergoing surgery in St. Mary's hospital in Lubbock. She is convalescing nicely.

There's an Art in Placing Your Dog In His New Home

Hints for Softening Blow of Transfer Given by Research Center

There are times when it becomes necessary to put our dog in a new home. When a dog is uprooted and sent to live with strangers, he is bound to suffer the pangs of homesickness just as humans. This is particularly true of the adult dog who has never known any other home. However, it is possible to soften the blow of change in several ways, states the Gaines Dog Research Center, New York City. First, in making certain that he will have a good home where he is truly wanted. Second, and very important, is to send along his own familiar belongings such as his customary feeding pan or dish and his own bed, whether it is a basket or box or an old blanket that he has slept on in a corner of the kitchen. If he is a dog that has lived in an outdoor kennel, an old jacket that his former owner has worn will help to fill a part of that aching void in his heart, and it will be a comfort to him until he learns to love his new owner. Send along his ball or any toy that he has become accustomed to, or that pillow on the sofa for which he has formed an extraordinary attachment. And be sure to brief his new owner on a glossary of terms that you have used in giving him commands. His new



The dog, too, yearns for familiar places and faces

owner should know whether he has been told to "sit down" or "charge" or "bring it here" rather than "fetch," or any other words that have been habitually used in commanding or talking to him. Make sure that his new owners will understand his homesickness and not expect him to be happily content as soon as he reaches their doorstep. This is particularly important in homes of persons who have never before had a dog. If he is a hunting dog or hound, he cannot be expected to go out hunting with fervor for his strange new owner the first few times he is taken afield.

The average dog's deep attachment for his dwelling is so strong that it is evident in the small puppy that is bought from a kennel. He is invariably homesick at first and although he may romp happily during the day, his woes descend at night and there is a forlorn, crying little puppy. Fortunately, young dogs recover quickly and readjustment is not so long nor acute.

However, even this new puppy may be in a home where frequent closing of the house or extended business trips will necessitate leaving the dog in a boarding kennel at various times. Here, again, preparation can be made for the contingency and the owners can leave their pet with no clouded visions of mournful eyes and nagging thoughts of their pet's refusal to eat or to behave.

The dog that is going to be required to stay at a kennel at times, can be left there for short periods to acquaint himself with the surroundings. A day, at first, and then for a weekend or several days. In this way he learns that each separation results in a happy reunion with his owner.

Here again, according to the Center, it has been proved that by taking his own belongings to the kennel with him, he will adjust himself quite well and with a minimum of homesickness to the temporary abode.

This is especially important for the dog that has never been separated from his home before. If he can eat from his own familiar dish, have his usual blanket and nose his favorite ball or toy, he seems to get some assurance that the home which has harbored these things, as well as himself, has, in a little way, accompanied him.

54 On Wilson April Honor Roll

The following students of the Wilson Schools made the fifth six-week honor roll by having 90 or above average:

Seniors: Jimmy Coleman, Alton Kelley, Lucille Perkins, and Patricia Smith.

Juniors: Bessie Kindrick. Sophomores: Earline Lowrance, Thomas Mason, Patsy Montgomery.

8th grade: Charlene Lackey and Nelda Roper.

7th grade: Barbara Montgomery.

6th grade: Verlene Ehlers and Evelyn Ruth Gindorf.

5th grade: Jerry Church and Weldon Menzer.

4th grade: Chester Campbell, Larry Maeker, Jimmy Drury, Patsy Spears, Mary Lou Lichey, Dixie Hewlett, Eunice Buxkemper, Ida Mason, Lois Luitrell, Martha Crooks, Joyce Raymond, Mary Johnson and Noland Earwood.

3rd grade: Jane Williams, Waymon Tamplen, Joyce Church, Sue Tubbs, Martha Pair, Phyllis Doggett and J. L. King.

2nd grade: Jimmy Blankenship, Nancy Cook, Donita Jordan, Wayne Harper, Robert Christopher, Audrey Klaus, Martha Sue Oats, Jeanette Schneider, Linda Batsell, Willie Pat Baxley, Mary Lou Hagens and Elizabeth Parker.

1st grade: Sue Campbell, Sue Coleman, Erva Owens, Ross Preas, Linda Roper, Giles Smith and George Tamplen.

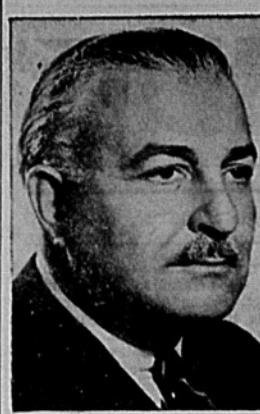

ANNIVERSARY—Arthur Fiedler, conductor of the famed Boston Pops heard every Sunday on NBC's "RCA Victor Show," will mark his 20th anniversary with the orchestra on May 3.

Mrs. William Kempen and daughter, Annette, have returned home to San Antonio after spending several days with Mrs. Kempen's mother, Mrs. Julius Stahl and other relatives in Posey. Two sons, Robin and James, remained in San Antonio with Mr. Kempen. They also visited his sister in Jourdan-ton.

Miss Cora Sealy spent Sunday visiting in the home of her sister, Mrs. C. E. Hicks, of Meadow.

Mrs. Claud Anderson and daughter, Claudia, spent several days last week visiting in Ralls.

Little Miss Velma Jean Hagler has returned home after spending some time in a Lubbock hospital. Corpus Christi were visiting this week in the home of her sister, Mrs. J. W. Ward, and family.

17 YEARS OF GOOD SERVICE.

THE ARTCRAFT STUDIO
has been serving this area with *Photographic Service*

for over 17 years and has given the people the best at all times . . . and will

CONTINUE TO DO SO.

Mr. and Mrs. A. R. Meador are experts in every line of photography . . . They appreciate your patronage and will do their best to do your work right at the right price . . . See the . . .

ARTCRAFT STUDIO

"Where Better Pictures Are Made"
HELP THE YOUTH CENTER

half price sale!



TUSSY CREAM DEODORANT

big \$1 jar 50¢ plus tax

Save on this delightful-to-use deodorant! It banishes perspiration odor, checks perspiration moisture, gives longer lasting protection. Fragrant Tussy Deodorant is gentle to skin and clothing. Stays creamy smooth till the last bit is gone!

HELP THE YOUTH CENTER

Slaton Pharmacy

109 S. 9TH ST.

PHONE 8

Right for Mom

on Mothers Day
Sunday, May 8th
Nylon Slips
Nylon Panties
Nylon Bras
Daniel Green
House Shoes



Lovely Hankies

Fieldcrest Towels and Wash Cloths
Numerous items have been reduced in price and as we get reductions they will be passed on to you.

McWILLIAMS DRY GOODS

HELP THE YOUTH CENTER

ONE, TWO AND FOUR DRAWER STEEL FILING CABINETS

ALSO NICE SIZE ALL STEEL

DESK

AT Attractive Prices AT THE **SLATONITE**

Why new telephone rates are necessary in Slaton



FOR THE FIRST TIME since 1928, the telephone company is asking for an adjustment in telephone rates in Slaton. The request is made necessary by the rapidly rising costs of furnishing telephone service here.

Here are some of the reasons an adjustment in telephone rates is necessary at this time:

- During the last half of 1947 we barely collected enough revenue in Slaton to meet operating expenses. Telephone revenues here were \$16,201 but expenses totaled \$15,769. This left only \$432—a return of less than one per cent on our \$98,000 investment in the telephone system here.
- Slaton's telephone rates have not been changed since 1928.
- In this period Slaton has grown from 475 telephones to 1,055.
- Several general wage increases have been granted telephone employees since 1941.
- The total monthly payroll in Slaton is nearly five times as high as in 1941, due to higher wage rates and a larger number of employees.
- Telephone poles cost nearly three times as much as in 1940 . . . copper (the telephone company uses a lot of it) costs 105 per cent more than in 1940 . . . lead is up 240 per cent.

THE PLANS of the company call for an expenditure of \$34,000 for the continued expansion of facilities and improvement of service here.

The program includes: installation of two more local switchboard positions, one more long distance switchboard position, and 240 additional subscribers lines. This is in addition to a project completed last year which added two switchboard positions and 200 subscribers lines.

The network of outside lines and cables throughout Slaton will continue to be expanded to make more

lines available to meet the increasing needs for telephone service here.

An additional long distance circuit to Post is being added to help speed Slaton's increasing volume of calls to other cities.

NEW SCHEDULE OF TELEPHONE RATES

| Class of Service | Proposed New Monthly Rate* |
|-------------------------------------|----------------------------|
| Business individual line | \$6.00 |
| Rural business telephone | 4.25** |
| Residence individual line | 3.00 |
| Residence two-party line | 2.50 |
| Rural residence telephone | 2.50** |

*Plus Federal Taxes.

**Rural customers who live more than five miles beyond the city limits will also pay a mileage charge of 25 cents for each five miles or fraction thereof beyond the five-mile allowance.

THE INCREASE is five cents a day for business telephones, about 1½ cents a day for residence private-line telephones, and less than a cent a day for two-party lines.

Rural business telephones will cost about four cents more a day, and rural residence service will cost less than two cents more a day.

In addition, charges for various auxiliary telephone services will be adjusted in relation to today's higher costs of furnishing them.

The adjustments are moderate in comparison with the increases in costs of furnishing service, and the higher prices Slaton families and business concerns pay for most things they buy today. It is no longer possible to meet post-war costs of furnishing telephone service with revenues from rates established 20 years ago.

SOUTHWESTERN BELL TELEPHONE COMPANY



Phone 120
BUY

FOOD... through the ages..



A GREEK EPICURE, AFTER VISITING SPARTA, DECLARED THAT SPARTANS WERE FEARLESS BECAUSE DEATH WAS PREFERABLE TO THEIR FOOD-- AN UNAPPETIZING BLACK BROTH.



QUEEN ELEANORE OF ENGLAND (1200) PAID A ROYAL PRICE FOR A THEN UNUSUAL SHIP'S CARGO-- 7 ORANGES!



ALL CLASSES MET IN MERRIE OLDE ENGLAND'S ALE HOUSES, FAMED FOR GOOD COMPANY AND CHEER.

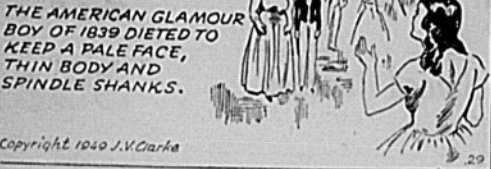

THE AMERICAN GLAMOUR BOY OF 1939 DIETED TO KEEP A PALE FACE, THIN BODY AND SPINDLE SHANKS.

Copyright 1949 J.V. Clarke

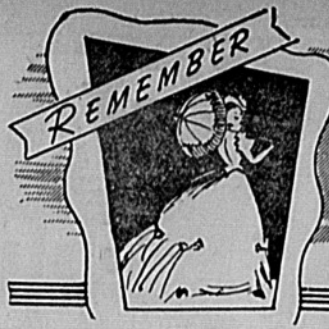

Mother's Day
SUNDAY MAY 9th

Slips Are Practical Gifts For

Mother

Half Slip
or
Full Slip
of
Multifilament
Rayon



The Half Slip
\$2.98

The Full Slip
\$2.88

Lovely sweetheart multifilament Rayon crepe. A beautifully tailored half slip with all elastic waistband and lace and ribbon trim bottom with two kick pleats. White, tearose, blue, S, M, L.

A lavishly lace trimmed slip of Multifilament Rayon Crepe. Divided brassiere top and two six inch kick pleats in full swing skirt. 40 inch length. White, tearose, blue. 32 to 40.

Most Appropriate

For Mother's Day!

Gift Gowns

Camisole Top Style

3.98



Lovely to look at and so cool and comfortable to wear. Deep cream colored lace trim, camisole style top. Fitted waist and brassiere top. All sizes and colors.

Lace trimmed. All rayon crepe gowns. They are distinctly different. All half lace trim. sizes 32 to 40.

\$1.98

Two bar tricot rayon knit gown with dainty floral print. Cool and comfortable for hot nights. Fitted style. All sizes.

Those Practical
Mother's Day

Gift Panties

59¢

Lovely pastel, white and tearose panties. Two bar tricot knit with double-knit crotch. All rayon elastic waistband. Hollywood brief and band leg panty style. Sizes 5, 6, 7 or small, medium, large.

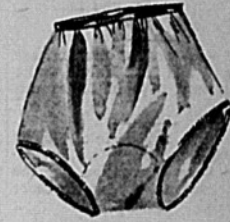

39¢

Satin stripe rayon knit panties in extreme brief style or self band pantie style. All rayon elastic waistband. In Tearose or White. Sizes Small, Medium, or Large.



Whether Mom's In Her Teens or T's
She'll Appreciate Lovely

Sheer Nylons

51-Gauge 15-Denier

1.65

Sheer Stylespun Nylon hose, an ideal sheer weight for dress wear. Smart new summer shades. Heel and toe are reinforced. In sizes 8 1/2 to 10 1/2, three lengths.

or
45-Gauge 30-Denier

\$1.19

Stylespun nylons that are sheer yet woven to take hard everyday wear. New summer shades to select from. In sizes 8 1/2 to 10 1/2, three lengths.



She Sure Would Like

Costume Jewelry

Matching Sets
and
Separate Pieces

98¢

Bows, flowers, figures, in single pieces or sets of pin and earrings. Gold or silver finishes. Ideal for gifts.

Sheer Weight
Crepe

Blouses

\$2.98

Four hot weather styles in sheer weight rayon crepe. Tailored, frilly or dressy types. All are short sleeve styles. Sizes 32 to 38.



Anthony's

HELP THE YOUTH CENTER

FOR SALE
ONE ALMOST NEW
1948 MODEL
UNDERWOOD
BUSINESS SIZE
TYPEWRITER
AT A VERY
ATTRACTIVE
PRICE
AT THE
SLATONITE



GOOD NEIGHBOR — Genial Jack Berch will make his third "Heart-to-Heart Hookup" appeal on his NBC show May 4 to help local charities everywhere recruit needed volunteers.

Corn Storage
Extra corn storage may be found in discarded rail stock cars.

HELP THE YOUTH CENTER

Built Up Roofs Shingles Sidings

For
Reliable And
Complete

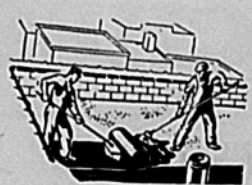

ROOFING SERVICE

on Homes and Commercial Buildings ---
Contact Our

ROOFING DIVISION

For Guaranteed Application
Free Estimates Fair Prices



**GUARANTEED
ROOFING**

Forrest Lumber Co.



Mother Can Always
Use A New
Bag

Simulated
Leathers In
Plastic
2.98

Plastic bags in simulated saddle leather, patent calf and kid leather. Every imaginable color and type. Fitted.

BIRTHS

Born April 25 at Mercy Hospital to Mr. and Mrs. N. A. Slay a girl weighing 6 lbs., 8 ozs.
 Born April 26 at Mercy Hospital to Mr. and Mrs. R. Franklin a girl weighing 6 lbs., 7 ozs.
 Born April 26 at Mercy Hospital to Mr. and Mrs. W. E. Trimble a girl weighing 5 lbs.
 Born April 27 at Mercy Hospital to Mr. and Mrs. O. F. Kitten a girl weighing 9 lbs., 7 ozs.

CATHOLIC SODALITY WILL PRESENT PLAY

The Children of Mary will present a three act comedy, "The Campbells Are Coming," at St. Joseph's Club beginning at 8:00 p. m., Thursday, May 5. The public is urged to come out and see the new hall and an action packed play. Everyone is welcome.

Mrs. W. H. Mudgett, sr., returned home this week from a few days visit in the home of her son, W. H. Mudgett, jr., and family in Duncan, Okla.

Mrs. Max Arrants, Mrs. Harmon Thompson and Mrs. Melvin Tudor spent several days in Dallas this week.

Rev. P. J. Burns left Sunday night for Waco where he attended the State Convention of the First Christian Church held there this week.

Yvonne Coalson of Abilene visited in the home of Mrs. Virgie Hunter over the week end.

Mrs. Joe Childress and little daughter of Amarillo have returned to their home after spending about ten days in the home of her parents, Mr. and Mrs. W. W. Gilliland.

Mrs. J. H. Brewer attended a District meeting of the Methodist Church in Levelland Monday.

W. L. Johns of south of Slaton, who was taken by ambulance to a Lubbock hospital the latter part of last week is reported to be much better, although still confined to the hospital.

Mrs. A. H. Shelton is convalescing in Lubbock Memorial Hospital following major surgery performed Wednesday, April 20.

Cubist Movement

Juan Gris, with Picasso and Braque, was one of the founders of the Cubist movement. Gris, a master of plastic relations, held that it made no difference how elements appeared in shape, color, and perspective as long as a harmonious whole was effected. "My art," he said, "is the art of synthesis, a deductive art."

Atomic Energy for Railroads
 Atomic scientists tell us that the energy released by splitting the atom will be harnessed for use by the railroads. This may not become practical for another 50 years, but it is certain that atomic energy will be playing a vital role in the transportation of people and goods in 2048.

S. W. TELEPHONE CO. ASKS RATE RAISE

(Continued from page 1)

to handle the greater volume of calls here.

Present telephone rates were established 20 years ago, when Slaton had 475 telephone as compared with 1,055 today.

With more than 100 families waiting for telephones, we are faced with the problem of enlarging the telephone system here at a time when costs are at the highest level in history, Cale said.

The telephone company plans to spend \$34,000 this year and next for the continued expansion of facilities and improvement of service here.

The program includes: installation in the Slaton telephone office of two more sections of local switchboard, one more section of long distance switchboard and 240 subscribers lines. These will be placed in service this year at a cost of \$16,000. This is in addition to a \$13,000 project completed last year which added two sections of switchboard and 200 subscribers lines.

The network of outside lines and cables also is being expanded to meet Slaton's increasing needs for telephone service.

An additional long distance circuit to Post is being added to help speed Slaton's increasing volume of long distance calls.

"We are proud that we have been able to enlarge Slaton's telephones without increasing rates which were established in 1928," the manager said. "Now, however costs of furnishing telephone service are rising so rapidly that the only solution is a reasonable increase in rates."

Barley First Food

In ancient Greece it was traditionally believed that barley was the first form of food given to mankind by the gods, and most botanists and geologists seem to agree that barley was one of the first plants to be cultivated. In the valley of the Tigris and Euphrates and the Nile ancient straw-lined barley storage pits have been found by archeologists who have dated them tentatively about 20,000 years of age.

SEE!

THE NEW SECRETARY SIZE SCIENTIFICALLY DESIGNED SWIVEL

OFFICE CHAIR

— UPHOLSTERED SEAT —

ALSO

EXECUTIVE SIZE SWIVEL CHAIR

IN OAK OR WALNUT

AT

LOW PRICES

AT THE

SLATONITE

CIRCUS CARNIVAL of FOOD VALUES

| | | | |
|---|--------------------------|----------------------------------|----------------|
| CANDY BARS | SOAPS | CORN | 12 1/2c |
| MILKY WAY, SNICKERS, PINGS, 3 for 10c | VEL LARGE BOX 25c | SUN SPUN, CREAM STYLE, NO. 2 CAN | |
| FOREVER YOURS | DREFT LARGE BOX 25c | CHERRIES | 25c |
| Hershey Bars 19c | OXYDOL LARGE BOX 29c | R. S. P., NO. 2 CAN | |
| Hershey Bars 25c | SUPER SUDS LARGE BOX 29c | Whole Spiced Peaches | 35c |
| REG. 10c SIZE, 3 FOR 25c | | RED AND WHITE, NO. 2 1/2 CAN | |
| WE CARRY A FULL LINE OF ELMER'S BOXED CANDIES | | | |

SALMON 35c

CHUM, TALL CAN

Farm-fresh PRODUCE

| | |
|-------------------------------|----------------|
| MIRACLE WHIP | 59c |
| QUART JAR | |
| MILK | 12 1/2c |
| CARNATION OR PET, TALL CAN | |
| CHOCOLATE SYRUP | 15c |
| HERSHEYS, CAN | |
| Gelatine and Pudding | 5c |
| ROYAL, ASST. FLAVORS, PACKAGE | |
| FRUIT COCKTAIL | 19c |
| HUNT'S, NO. 1 TALL CAN | |

| | |
|---------------------|---------------|
| FRESH ONIONS | 7c |
| PER BUNCH | |
| Carrots | 5c |
| LARGE BUNCH | |
| Green Beans | 15c |
| FRESH, POUND | |
| New Potatoes | 7 1/2c |
| PER POUND | |
| Bananas | 15c |
| GOLDEN FRUIT, LB. | |
| Tomatoes | 19c |
| NO. 1, PER LB. | |
| Radishes | 5c |
| PER BUNCH | |

PINEAPPLE 29c

WAPCO, BROKEN SLICES, NO. 2 1/2 CAN

| | |
|-------------------------|------------|
| GRAPE JUICE | 15c |
| Red & White, Pint | |
| ORANGE JUICE | 29c |
| Red & White, 46 oz. can | |
| Grapefruit Juice | 19c |
| Red & White, 46 oz. Can | |
| PRUNE JUICE | 27c |
| Red & White, Quart | |
| PINEAPPLE JUICE | 17c |
| RED & WHITE, NO. 2 CAN | |
| TOMATO JUICE | 19c |
| CURTISS, 46 OZ. CAN | |

| | |
|--------------------------------------|------------|
| BUTTER BEANS | 15c |
| KIMBELLS, CALIFORNIA, JUMBO, 300 CAN | |
| COFFEE | 55c |
| RED AND WHITE, POUND CAN | |

Choice MEATS

| | |
|-------------------------------|------------|
| BACON | 55c |
| ARMOURS, SLICED, POUND | |
| Margarine | 19c |
| RED ROSE, LB. | |
| Cheese | 39c |
| LONGHORN, POUND | |
| Beef Roast | 29c |
| RIB OR BRISKET, LB. | |
| Wilson's Ham | 69c |
| Tendermade, 1/2 or whole, lb. | |
| Sausage | 35c |
| Pure Pork, 1 Lb. Rolls | |
| FISH | 39c |
| Boneless Perch, Pound | |

PEACHES 25c

HUNT'S, IN HEAVY SYRUP, NO. 2 1/2 CAN

| | |
|---------------------------------|---------------|
| LIPTONS TEA | 32c |
| 1/4 POUND PACKAGE | |
| RED & WHITE FLOUR | |
| 10 lbs. | 79c |
| 25 lbs. | \$1.69 |
| PORK AND BEANS | 12c |
| WHITE SWAN, ONE POUND CAN | |
| BAKERS COCOANUT | 15c |
| SOUTHERN STYLE, CAN | |
| PICKLES | 25c |
| GREEN BEAUTY, SOUR OR DILL, QT. | |

CRISCO 79c

3 POUND CAN 89c—WITH COUPON

HELP THE YOUTH CENTER

BERKLEY AND HADDOCK

Fine Foods

PHONE 197 We Deliver

WE HAVE ALL KINDS OF PACKAGED VEGETABLE AND FLOWER SEEDS

IF YOU PLAN TO

BUILD

OR REPAIR

IT WILL PAY YOU TO

SEE US

We now have practically everything you will need . . . Sherwin-Williams paint, new spring styles in wall paper and a big stock of . . . LUMBER, DOORS, CEMENT and supplies of all kinds . . . at . . .

Higginbotham Bartlett Company
 PHONE 1
 HELP THE YOUTH CENTER

Southland News

MRS. FLOY KING
Don't fail to see the Senior play, "Desperate Ambrose," on Friday night at the High School Auditorium.
Mrs. E. N. Scarlett and Mrs. Arch Moorman accompanied Mr. and Mrs. J. B. Roberson as far as Ft.

Worth last week to visit relatives. The Robersons went to Greenville and Dallas to visit relatives. They visited Mrs. Winnie Moore and son, who recently moved to Dallas from Southland. She is now employed with Sears-Roebuck in Dallas.
Visiting Rev. and Mrs. E. N. Scarlett Sunday were their daughter and her husband, Mr. and Mrs.

R. S. Bearden of Lubbock. Visiting Mr. and Mrs. Edd Martin Sunday were Mr. and Mrs. Loyd McNabb and Mr. and Mrs. Loyd Martin McNabb, all of Ropes.
L. A. Dunn and E. C. Smallwood went to Odessa over the week end. Mr. Dunn was called to the bedside of his brother-in-law, J. S. Davis, who is very ill. Mr. Smallwood visited with his brother, Neal, and wife.
Visiting Mr. and Mrs. Samson Gilliland over the week end was their son, Duane, who is employed in Slaton Sunday guests were Mrs. Tom Walker and Lena Mae Samples and children and Amelia Parks.
Mrs. Owen Cox of Tulia has been visiting her brother, Mr. Jack Myers, and family.
Jess Moore, who has been a patient in the hospital at Lubbock, was brought home Saturday and is doing just fine.
Mrs. Sammie Hendrix and son, Jimmie, of Lubbock spent the week end with her parents, Mr. and Mrs. John Leake.
Mr. and Mrs. Buster McCoy and Linda returned Monday from Merkel, where they visited relatives through Easter.
Mr. and Mrs. O. M. Mimms of Ralls spent Tuesday night with their daughter, Mrs. James Parks, and family.
Visiting the J. F. Winterrows this week were his parents, Mr. and Mrs. Winterrowd of Lubbock.
Mrs. T. H. Basinger was a patient in Mercy Hospital in Slaton.
Mr. and Mrs. Calvin Klaus recently entertained friends, Mr. and Mrs. Cecil Bond and family of Borger, and Mr. and Mrs. Bartie Bennett of Dumas, in their home here.
Mrs. Alvin Albright is now working in Slaton.
Werner Klaus and family of Wilson and Mr. and Mrs. Otto Klaus visited the Calvin Klaus family Saturday evening.
Mrs. W. P. Fullingim of Lorenzo, visited with her son, Rev. P. D. Fullingim, and family, Sunday.
The Junior-Senior banquet was held at the Hilton Hotel in Lubbock on Friday night.
Shirley Hambright spent the week end with Twala Frances Phillips of Lubbock.
Rev. Fullingim and family attended the funeral of Monte Bridges in Post Sunday afternoon. Rev. Fullingim officiated at the services.
Mrs. S. C. Spikes of Lubbock is visiting her daughter, Mrs. G. D. Ellis and husband.
Mr. and Mrs. Bob Pennell and children and Mr. and Mrs. Buster McCoy and Linda visited the Bill Adcocks of Post Sunday afternoon.
Mrs. R. A. Thompson was called to Dallas the last of last week on account of the illness of her father.

HERO of the Month

AS SELECTED BY THE DAY

Joseph Press of Framingham, Massachusetts, came out of World War II service with the Presidential Unit Citation, the European Theater of Operations Ribbon with six battle stars, the American Theater Ribbon and the designation "quadriplegia."



JOSEPH PRESS

The latter term means that Joe Press lost the use of all four extremities — lost the use of both hands and both feet.

Despite his disabilities and his confinement to a hospital bed Joe Press is conducting an import-export business with almost a million dollars in orders.

Because he refuses to let a serious handicap keep him from being a useful citizen, Press has been selected as the "Hero of the Month" by the Disabled American Veterans.

The selection is part of a national program to honor each month a seriously disabled veteran who has successfully rehabilitated himself.

Press started his business in June, 1947. He has agents in India, Brazil, Japan and France. He has the national distributorship of a line of rare French perfumes.

He has imported bamboo products from Japan and such commodities as flour, copper tubing and aniline dyes. He has orders for prefabricated Houses, Diesel engines, tractors, alkalies and galvanized pipe that total close to a million dollars.

This business is conducted from a hospital bed at Cushing General Hospital with the cooperation of the hospital authorities and the assistance of a hired secretary.

The conquering of his own personal handicaps has been just as thrilling as his business success.

Serving with the Army Air Forces as a Staff Sergeant attached to the 391st Medium Bomb Group, 9th Air Force, he suffered a broken neck while taking part in an athletic program near Laon, France.

Following hospitalization in France he was transferred to Cushing where he has been ever since. Informed he would never walk again, Press nevertheless stood up for the first time with the use of leg braces between parallel bars.

For one year he spent an hour daily practicing balancing between parallel bars and learning to take steps. A year later he stood up with the use of crutches. Because he has no movement in his hands at all, leather cuffs were devised by him so his hands could be strapped at the hand grips of the crutches.

One of his biggest thrills was moving his feet six inches along the floor. Within a period of time he had increased his ambulating distance from six inches to a quarter of a mile.

Physicians at Cushing believe Joe Press is the only person who has lost the use of four extremities who can ambulate with the use of crutches and braces.

Joe, not married, credits his rehabilitation to the personnel of Cushing, the superior rehabilitation program for paraplegics and his membership in the Fred S. Murphy Chapter of the Disabled American Veterans in Framingham.

He was born in Meriden, Connecticut, was graduated from the New Haven High School and attended New Haven College of Commerce. Before entering service he was in the insurance and financial business.

Miss Gertrude King, Mrs. Bobbie Lee Embry and Mrs. Ray Conner attended a Wesleyan Service Guild Conference held at the First Methodist Church in Lubbock last Sunday afternoon.

Mrs. W. T. Brown attended reburial services Sunday afternoon in Abernathy for Ray Smith Veasey who was killed in action in 1944. Mr. Veasey was the son of Mrs. M. L. Seay of Abernathy.



HELP THE YOUTH CENTER

Send Flowers

MAKE MOM QUEEN FOR A DAY! SHOWER HER WITH FRAGRANT FLOWERS FROM OUR IDEAL DISPLAY! IT COSTS A LOT LESS THAN YOU THINK!



WE'LL WIRE FLOWERS ANYWHERE!



SEND HER FAVORITE FLOWER IN A FRESH-CUT ARRANGEMENT, BEAUTIFUL CORSAJE OR AS A TABLE CENTERPIECE. OR IF YOU PREFER CHOOSE ONE OF OUR MANY POTTED BLOOMS OR HARDY POTTED PLANTS.

The Little FLOWER SHOP

625 SOUTH 12 TH ST. PHONE 117

HELP THE YOUTH CENTER

"Try your Green Thumb on these"

We Have All Kinds Of Tested **FLOWER and GARDEN SEEDS**



AND A BIG STOCK OF **GRASS SEEDS** and prepared **SPRAYS and CHEMICALS** FOR TREATING VEGETATION FOR INSECTS AND DISEASES... ALSO **Sprays and Equipment** disinfecting poultry yards and barns, so complete line of Sulfa Drugs for poultry and livestock. Baby Chix For Delivery Twice Per Week

HUSER HATCHERY



Why not shed your car's "WINTER OVERCOAT?"



Spring's in the air but there's "winter" in your car; winter oil and lubrication and a cold-weather-weary motor that makes for sluggish operation these warmer days. Right now, why not shed the winter "overcoat" that's covering up the pep and power in your car? Our Spring Tune-up service is specially designed to assure you pleasant, safe, economical and dependable performance. Our Chevrolet-trained mechanics, using the finest modern tools and equipment and genuine Chevrolet parts, will expertly condition your car for long miles of motor-ing pleasure.

SPRING TUNE-UP

Our complete Spring Weatherizing service, including:



- OIL CHANGE
- LUBRICATION
- BRAKE ADJUSTMENT
- REAR AXLE AND TRANSMISSION FLUSH AND CHANGE
- AIR CLEANER CLEANSING
- COMPLETE ENGINE TUNE-UP

Costs only

(INCLUDES OIL AND GREASE; PARTS REQUIRED, EXTRA)



Crow-Harral Chevrolet Company

120 N 9th. St. Phone 470

SOUTH PLAINS BUSINESS AND INDUSTRIAL GUIDE

CAR-TUNES BY CROW-HARRAL CHEVROLET CO.



"I dented the fender dear — you'd beter take it down to CROW-HARRAL CHEVROLET CO. tomorrow."

West Texas Roundup

Assistant Coach Vernon Ray, who is planning to spend the summer here, told the Post Dispatch that he will carry on the activities of the summer Boy's Club but that he has no plans to announce at this early date.

Coach V. F. Bingham, who directed the Boys' Club last summer under sponsorship of the Post Chamber of Commerce, will attend Texas Technological college in Lubbock this summer. — Post Dispatch.

The local post of the Veterans of Foreign Wars, at a called meeting Tuesday night in the American Legion Hall, authorized the new commander, Robert E. Shedd, to buy a surplus army barracks from the South Plains Army Air Field, near Lubbock.

The building will be moved to Post in the near future and remodeled for use as a V.F.W. post and auxiliary headquarters. The site for the building had not been selected by this morning, Commander Shedd said. — Post Dispatch.

A regional drive will be started on May 28, continuing until Labor Day in September, for 10,000 more people to enter the Palo Duro State Park than has ever been this spot of nature's wonder in years past.

A Booster Club for the Palo Duro will be organized; \$15,000 in treasure prizes awarded; various forms of entertainment started during the summer months; with promotional advertising for the Park throughout this area. — Canyon News.

Texas Christian University's music department will bring to Colorado City at the Junior high school auditorium their operetta "HMS Pinafore" on Thursday night, May 5, under the sponsorship of the Junior Chamber of Commerce. — Colorado Record.

Hundreds of people visited Lake Colorado City following the heavy rain over the whole watershed of Morgan creek and found that considerable water was impounded but that very little damage was done to the dam and other facilities under construction. — Colorado Record.

Another petition requesting the issuance of \$325,000 in bonds is being circulated over the county this week by the local Junior Chamber of Commerce and the Sundown Lions Club. Principal difference in this proposal and its recent predecessor is that the money will be devoted to the construction of two larger parks at Levelland and Sundown. — Hockley Co. Herald.

Date of the "Kick Off" Dinner of the New Hotel Campaign was changed from the 25th of April to the 2nd of May. It was announced by the New Hotel Executive Committee at a meeting Tuesday night. The "Kick Off" Dinner will mark the beginning of the intensive phase of Levelland's Campaign to finance a New Modern Hotel. Following the "Kick Off" Dinner the New Hotel groups will hold a daily report luncheon meeting every day, ending with a Victory Dinner on May 10th. — Hockley Co. Herald.

The South Plains Peace Officers association, taking in 22 counties in Texas and three in New Mexico was organized Wednesday at a meeting at the Veterans hall, with Ocie H. Murry, Terry county sheriff, elected president by a acclamation. — Brownfield News.

A style show will be presented in the Wellman high school gymnasium tonight (Friday) with local men acting as models. There will also be a "Simplicity" wardrobe, a full line of dresses made from cotton bags which were sent to the Wellman Home Demonstration club by the National Cotton Council of America. Models wearing this wardrobe will be high school girls. — Brownfield News.

WE HAVE five good used typewriters for sale. \$30.00 to \$47.50. At the Slatonite.

CROSSWORD • • • By A. C. Gordon

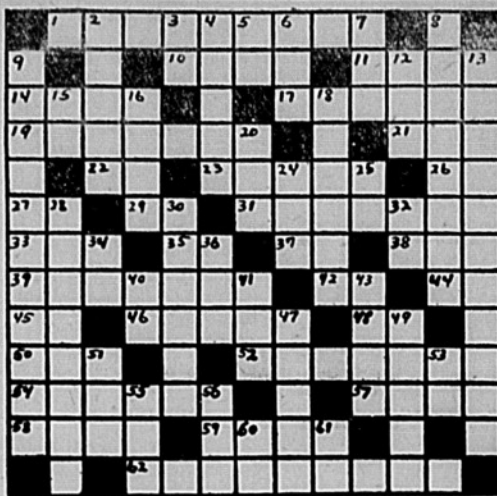

- ACROSS**
- Done with wicked intentions
 - A metal
 - Consumes
 - An ornamental stone
 - Access
 - One who makes sure
 - A hue
 - Chemical symbol for terbium
 - Inverts stitches
 - Life Saver (abbrev.)
 - To raise the ante
 - Every one individually (abbrev.)
 - Military organization
 - A hint
 - Preposition
 - Parental nickname
 - Insect
 - A little ring
 - Horticultural background (abbrev.)
 - Nickname applied to American soldiers
- DOWN**
- To cease (nautical)
 - Roman numeral
 - To crawl
 - Mythological maiden changed into a heifer
 - Unit
 - To place
 - Pilfering
 - The act of schooling students of both sexes in the same institution
 - Emotional
 - Phonetic syllable applied to the seventh musical note
 - Scenes
 - Name applied to elevated trains
 - A doctrine
 - Feeling of exultance
 - Resistance of an electrical conductor
 - On the sea
 - Nearest
 - Small aperture
 - Fills with vigor
 - Proclamatory Note (abbrev.)
 - To entice
 - A gully
 - Alcoholic liquor
 - Edge
 - Spanish affirmative
 - One who inflicts a penalty
 - Feeling ill
 - Chemical symbol for tantalum
 - Printer's measure
 - Soare
 - Personal pronoun
 - Oil mound
 - Greek letter
 - A kind of harling implement
 - A hard-twisted thread
 - Roman 2610
 - Variation of the prefix "e"
 - Consumed
 - Biblical first woman
 - Comparative suffix
 - Syllable applied to the seventh tone of the diatonic scale

Spring Special Is Offered In Lubbock

Have the late rains shown up some new leaks in your roof? If so, right now is the time to have the roof repaired, before the lady of the house gets her spring cleaning under way. Or perhaps you need an entire new roof on your home or business building. The Texas Roofing Company of 1902 Ave. F, in Lubbock is offering a spring special on roofing materials which will make a substantial saving on that repair job. Call and inquire about their Grey Hex Asbestos Roof shingles, Asbestos Siding, SnowWhite, and Asphalt Tile. Some very good prices are being offered in these lines.

The Texas Roofing Company will give free estimates anywhere.

Tribute to Walton
Isaac Walton is one of the relatively few authors who have reached immortality through a single work. His book, "The Compleat Angler," revealed a man of quiet contemplation, full of deft humor, a lover of life and mankind, and above all, a crackerjack fisherman.

Area of Illinois
Illinois has a total land area of 35,806,000 acres.

on the South Plains and Eastern New Mexico on roof repairs or on new ten year guaranteed residence or business industrial building.

This is also the place overhead doors made to size. Corning and sh work is also featured at Roofing Co., 1902 Ave. F, Lubbock.

IRVINGS

Jewelry and Muscial Instruments
106 North 9th Street
Watch Repairs Gun Repairs
CERTIFIED WATCH MAKER
All Work Guaranteed

Dr. R. W. Ragsdale
OPTOMETRIST
Phone 420 120 West Lynn St.
Slaton, Texas

Auto Repairing
ALL MAKES, ALL KINDS
ALL WORK GUARANTEED 100%
Pete Grandon
218 Texas Ave. Phone 589

Have your prescriptions filled at TEAGUE'S DRUG STORE by a registered pharmacist.
AUTO INSURANCE AUTO LOANS
F. A. DREWRY
145 Texas Ave. Phone 53
We write all kinds of Insurance

TEXAS ROOFING COMPANY
Roofing, All Kinds, Overhead Doors
Window Type, Evaporative Air Conditioners
1902 Ave. F., Lubbock, Tex
Telephone 8577

ODIE A HOOD
REPRESENTING
Southland Life Insurance Co.

Williams Funeral Home
Member West Texas Burial Association
Phone 125 - Day or Night
SLATON, TEXAS

Insure in **SURE Insurance** with the **J. H. Brewer Agency** For Sure Protection

Band Instruments Records Teaching Material Sheet Music
B. E. ADAIR MUSIC COMPANY
Complete Stock Musical Supplies
1012 Main St. Next to Hilton Hotel
Lubbock, Texas
We Solicit Your Mail Order Business

LICENSED — BONDED
PLUMBING
REPAIRS A SPECIALTY
Fixtures, Tubs, Lavatories, Com-modes, Sinks, Water Heaters.
650 S. 12th St. Phone 128W
Allred Plumbing

DUNLAP MOTOR FREIGHT
Formerly Alcorn Motor Freight
Daily Truck Service To and From Lubbock. Pick Up and Delivery Service
Phone Day 80 Evenings 781-W
Lubbock Phone 6303

C. M. MAGUIRK CONTRACTOR
INDUSTRIAL & RESIDENTIAL REPAIRING & WIRING AND FIXTURES
650 SO. 12TH PHONE DAY 128 1400 SO. 5TH PHONE NIGHT 618-J

DR. R. E. BUSCH
Chiropractor
Phone 565 150 N. 8th St.
ACROSS THE STREET FROM PIGGLY WIGGLY
Slaton, Texas

Farm Ponds
Use of farm ponds to supply stock water has become a common practice in areas where wells are not dependable.

DEAL'S MACHINE SHOP
All Kinds of Machine Work
155 N. 9th. Slaton

RICHARDSON'S Little PLUMBER

IN WINTER TIME IT'S WATER, HOT! SAY, DO YOU GET IT ON THE SPOT?
PHONE 175-J

RICHARDSON Plumbing Shop
1035 So. 14th SLATON, TEX.

MALICIOUS S
C W I R O N F A T S
O P A L E E N T R A E
E N S U A E R U M A N
D T R P U R L S L S
B E A M I E T T I A
C U E I N M R A N T
A N W U C E T H B G I
T I S I F E S E L O
I S M N E G A T I O N
O N M A G E T A S E A
N E Y V E N T L L
R E N E R G I Z E S

STUBBING
ROCK OF AGES QUALITY GRANITE IS FEATURED IN OUR DISPLAY.
SOUTH PLAINS MONUMENT CO.
2909 Ave. H Lubbock

TONTINE SHADE SHOP
"HOME OF THE BLIND PEOPLE"
Manufacturers of WINDOW SHADES — VENETIAN BLINDS
1107 19th St. Lubbock Dial 7851

FOR PROMPT ATTENTION AND EXPERT WORK
N. J. Wicker
FOR ELECTRICAL Wiring and Repairs
605 So. 9th. St. Phone 47-M

DOCTORS
CAULEY & WELCH
OPTOMETRISTS
1114 Ave. L Lubbock, Texas Dial 7180
(One block west Hotel Lubbock)

NEW HEAVY 16" CASING \$3.75 A FOOT
Immediate Delivery With Genuine Byron Jackson Pumps.
BUY NOW
F. M. DENTON, Inc.
"DEPENDABLE IRRIGATION EQUIPMENT AND SERVICE"
Dealer For ARMCO RAINMAKER IRRIGATION SYSTEMS
2201 4th Street

NOTICE STOCKMEN
WE PICK UP DEAD STOCK No Charge
KIRK'S SERVICE STATION
SLATON PHONE 573

THE SLATON SLATONITE
Slaton, Lubbock County, Texas

Slaton Times purchased 1-20-27
Entered as second class mail matter at the postoffice, Slaton, Texas.
A. M. JACKSON, Editor and Publisher

ADVERTISING RATES
Display Advertising 50 cents per column inch to all agencies, with usual discounts.

Local Readers, set in 8-pt. 10 cents per line of five words, net. To agencies, 10c per line with usual discount. Card of Thanks, 75c.

NOTICE TO THE PUBLIC—Any erroneous reflection upon the reputation or standing of any individual, firm or corporation, that may appear in the columns of The Slatonite will be gladly corrected when called to our attention.

Obituaries, Resolutions, Memoirs (excepting accounts of death, originating in this office.) 5c per line. Poetry 10c per line.

SUBSCRIPTIONS IN ADVANCE
Lynn, Garza Counties, \$2.00. Outside these counties, \$2.50

JUST TALK

by
A.M.J.

Woman, if not the "stronger sex," is the more durable, says George Lawton, psychologist, in The Reader's Digest for May. Woman outlasts man, either because her biochemical make-up gives her more resistance to disease or because her life is much easier than her husband's. The result is that two out of three women past 65 are living without mates. The American male, in the middle income brackets, overworks himself, while his wife finds her tasks becoming progressively fewer, Lawton holds, in an article condensed from The New York Times Magazine. "Woman's 'weakness' is man's greatest invention, and women don't bother to dispel the illusion." As luxuries become necessities, under the influence of modern advertising, the American woman does less and less, lives longer and longer. Meanwhile, her husband, working hard to maintain his place in a competitive world, dies of a heart attack.

Statistics show that the average woman will be a widow for eight years of her lifetime because (1) she will live four years longer than the average man, and (2) she is four years younger than her husband. The problem of living alone is a serious one to most women and cannot be unloaded on men's shoulders, for men "don't stick around long enough."

Lawton urges that a woman consider her standard of living and the amount of pressure on her husband needed to maintain it. Then she should ask herself whether this standard of living and the size of the prospective estate are sufficient compensation for a long period of living alone.

Last week a mysterious little

drum came to the Jackson family through the mail and my wife has been having more fun with it than she used to have with the dog before he left home.

The miniature drum came from Miss Joyce Pember who went to Santa Fe and Albuquerque, N. M., on a vacation trip recently. At first I wanted to break the drum open to see what was on the inside but my wife won't let me. The tag on the drum says that it was made by the New Mexico Indians.

Joyce is taking some kind of home economics course at Texas Tech, which I think is a mistake, for I sincerely believe she should be studying journalism.

She is particularly well equipped to do journalism work for she never knows where her pencil is, she kept her desk in even a greater tangle than I do mine, she wrote notes all over little pieces of paper and immediately lost them, and she even went so far as to lose a check for eight dollars that was made out to the Slatonite which equals the time I burned up a fifty dollar bond.

Of course these qualifications might well fit her to make biscuit and properly make up a bed, but for some reason I doubt it. What I would like for her to do is to come home and teach my wife how to beat the drum properly or take it away from her.

Charley Austin made the statement last week that he is going fishing in order to resist the temptation to plant his farm in cotton and feed. The recent rains and the warm weather are a real temptation, but if I am reading Charley right the fishing is a far greater temptation. If I had a farm and was tempted the same way I'd be doing the same thing. Trouble is a darn newspaper must for some reason come out every week making it hard on me and a lot of other folks around here.

C. S. Cravens said this week that he does not know whether the Slatonite has had any influence on the folks over town but he would like to compliment whoever it is on the talk and action that is

evident for cleaning up and improving the town.

As editor, janitor and kicking post for the Slatonite I am not sure how much credit the paper deserves, but to accommodate Mr. Cravens I am willing to make a low bow and accept a little of the praise. In fact the day that Cravens patted me on the back and insinuated that the paper might have had something to do with getting folks a little more civic minded I went down to the store and bought several packages of zinnia seed and scattered them in the spot in front of the Slatonite where a big bunch of Johnson grass grew last summer and I am going to referee a battle this summer to see whether zinnias will grow better than the Johnson grass. A blow by blow description of the battle will be reported.

It is my intention to endeavor to get some of the merchants and the Chamber of Commerce to offer some prizes this summer to the residents of Slaton for the best looking front yards in town and I hope every home owner gets in it.

Of course the appearance of the town is important but the most important thing about keeping the town clean is to keep down contagious diseases and we should keep in mind at all times that flies and polio are directly related, so whether you beautify your place or not better keep your garbage emptied and disinfected the garbage containers regularly.

After looking in one of my wives magazines and seeing an illustration of what the newest styles in bathing suits are going to be I have suddenly felt an urge to go to Galveston for a vacation. The magazine shows some very startling trends and I am very anxious to get the low down on how an advertisement should be written describing the new suits for Clay Oates, Ed Blair and Alan Payne all say that they are expecting shipments of the new style bathing suits any day and I would not like to admit that I could not help them describe them but if I could see some of them in action there is no telling how big a run we might have on bathing suits at the local stores.

The June bugs, the moths that lay eggs on young peaches, together with myself are keeping a close watch on the two peach trees that are in our back yard. Last week I saw a June bug come up out of the ground and climb one of the trees and count the little peaches

Can Black-Draught Help That Headachy Feeling?

Yes, Black-Draught may help you when you feel lousy if the only reason you feel that way is because of constipation. Black-Draught, the friendly laxative, is usually prompt and thorough when taken as directed. It costs only a penny or less a dose. That's why it has been a best-seller with four generations. If you are troubled with such symptoms as loss of appetite, headache, upset stomach, flatulence, physical fatigue, sleeplessness, mental nervousness, bad breath—and if these symptoms are due only to constipation—try Black-Draught. Get a package today.

The Human Race

ON THE DIAMOND,
HOMER, HOTROD
IS A WALKING
RULEBOOK—

PAGE 13, RULE 64,
PARAGRAPH 6, LINE 2—
QUOTE: AUTOMATIC
TRIPLE—



BUT ON THE
HIGHWAY—

BUT GOSH! HOW
SHOULD I KNOW
WHAT THE SPEED
LIMIT IS—?



on one limb before he want back down into the ground to make a report to his friends. If half the peaches and apricots on our trees mature I am going to stand out in our front yard and throw peach-ies and apricots at the folks when they ride by so as to prove that such things can grow out here. Of course we still have the risk of hail, tornadoes, neighbors, friends and my desire to pick the fruit before it gets ripe, but there is such a thing as a miracle and perhaps this is the year we may have a bumper crop of fruit.



From where I sit... by Joe Marsh

How We Licked The Parking Problem

For a while it looked like we'd have to put up parking meters. Folks working in town—including some of the store owners—were taking up all of the space along Main Street.

Farmers coming in to shop never found a place to park, and sometimes had to lug stuff a half mile or so. Some started to do their buying in other towns. Finally, store owners and farmers had a get-together—with the result that the empty field near the depot was fixed up for all-day parkers.

Now farmers get their shopping

done comfortably, and the merchants have a better place to park than they had before. Just took a little friendly co-operation to make everybody happy.

From where I sit, most differences can be ironed out by just talking things over—maybe with a cup of coffee or glass of beer—and seeing the other person's side of it. Next time you have a problem or a little difference to settle, why not try just that?

Joe Marsh

Copyright, 1949, United States Brewers Foundation

ANNOUNCING THE OPENING OF

TED'S GROCERY AND MARKET

at 705 South 14th St.
Today, April 29th
FREE BALLOONS
For Every Child

OPEN 8:00 a. m. until 8:00 p. m.
7 DAYS PER WEEK

TED'S GRO. & Mkt.

705 South 14th St.
Mrs. T. C. Barnes, Mgr.



MEDIUM-DUTY PANEL
Model 3805—137-inch wheelbase, Maximum G.V.W. 6700 lb. Also available in light-duty Model 3105—116-inch wheelbase, Maximum G.V.W. 4600 lb.



MEDIUM-DUTY PICKUP
Model 3604—125 1/4-inch wheelbase, Maximum G.V.W. 5800 lb. Other models available: 3804—137-inch wheelbase, Maximum G.V.W. 6700 lb.; 3104—116-inch wheelbase, Maximum G.V.W. 4600 lb.

TRANSPORTATION UNLIMITED!

There's a Chevrolet truck for every job

with capacities from 4,000 lbs. to 16,000 lbs. G.V.W.—from smart delivery units to massive heavy-duty models.

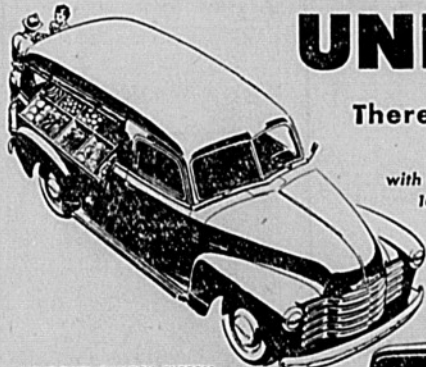

LIGHT-DUTY CANOPY EXPRESS
Model 3107—116-inch wheelbase, Maximum G.V.W. 4600 lbs. Also available in Medium-Duty Model 3807—137-inch wheelbase, Maximum G.V.W. 6700 lb.



LIGHT-DUTY CARRYALL SUBURBAN
Model 3116—116-inch wheelbase, Maximum G.V.W. 4600 lb.



FORWARD-CONTROL CHASSIS
Model 3742—125 1/4-inch wheelbase, Maximum G.V.W. 7000 lb. Also available in Model 3942—137-inch wheelbase, Maximum G.V.W. 10,000 lb. Package Delivery type Bodies suitable for mounting on the Forward-Control Chassis are supplied by many reputable manufacturers.

America's Biggest Sellers . . . Greatest Servers

You'll share the record-high regard that America holds for these Advance-Design Chevrolet trucks. You'll share it the instant you drive them. For then and there you'll discover the deep-down durable quality, the outstanding performance and the rugged reliability that make them America's

favorites . . . more Chevrolet Trucks in use than any other make. Drive them and see. Drive them and remember that only Chevrolet brings you this fullest measure of finest value together with the world's greatest economy. For Chevrolet trucks alone have 3-WAY THRIFT—the triple economy of low-cost operation, low-cost upkeep and the lowest list prices in the entire truck field!



CHEVROLET TRUCKS

Crow-Harral Chevrolet Company
120 N 9th. St. Phone 470

Garden NEEDS AND SUPPLIES



We Have The Biggest Stock In Slaton Of The Best Nationally Known TOOLS, AUTO ACCESSORIES AND HOME NEEDS . . . also

LAWN MOWERS . . . RAKES . . . HOES . . . LAWN SPRINKLERS . . . GARDEN HOSE . . . HEDGE CLIPPERS . . . SPRINKLING CANS . . . And everything you might need to make it easy to grow a

LAWN OR GARDEN

We also have some mighty attractive prices on RADIOS . . . GAS RANGES . . . ELECTRIC REFRIGERATORS and WASHERS

It will pay you to shop this store when you need these things.

BAIN AUTO STORE

North 9th Street

Moving Heavy Furniture
To move heavy furniture without marring the floor or linoleum, place a small piece of waxed paper under the legs.

Scratches on Furniture
To make scratches on dark furniture less noticeable, rub with a freshly-cut walnut, or touch up with iodine.

—WANT ADS GET RESULTS—

Nitrogen Supplies
Supplies of nitrogen, phosphate and potash for commercial fertilizers are expected to be about 10 per cent larger in 1949 than they were in 1948.

Remarkable Rose Bush
What is believed to be the world's largest rosebush is at Tombstone, Ariz. A white Banksia 50 years old, it has a trunk more than 40 inches in diameter and had an estimated 150,000 blooms in May.

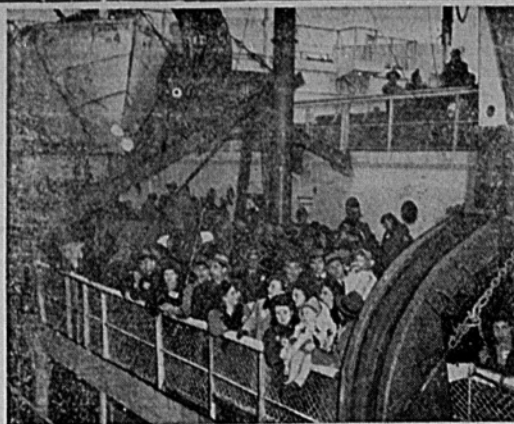

Overseas-bound aboard a chartered refugee ship, each DP wears an IRO "tag" identifying himself and the sponsoring agency which will receive him. Other DP's are resettled in Old World countries which can be reached by train. All go through standard customs and immigration inspections, look forward to starting new lives.

HELP THE YOUTH CENTER

WE MAKE SEAT COVERS TO FIT YOUR CAR



MAKE YOUR PRESENT HOME LOOK NEW WITH MODERN FURNITURE

We Can Make NEW FURNITURE

out of OLD FURNITURE

ALSO CUSTOM MADE FURNITURE

at a very small cost - - - and have the newest designs and colors in upholstery and we can do your work promptly - - - Estimates at no cost to you.

SPRADLEY and JERNIGAN

Upholstered & Reconditioned Furniture

166 Texas Ave. Phone 10

"Injun Summer"
Indians believed that the masses of red in the autumn trees was from the blood of the Great Bear slain by celestial hunters.

"Virginia Peanuts"
More "Virginia" peanuts and more "Virginia" tobacco are grown in North Carolina than in any other state.

Red Cross Societies
Sixty-five Red Cross societies now are members of the League of Red Cross Societies, organized in 1919.

Fish Products Popular
Americans have eaten eight to 12 pounds of commercial fish products per person each year since 1930.

Since the founding of the Haitian republic 145 years ago, coffee has been the mainstay of its economy. In recent years such products as sugar, sisal and bananas have been developed largely by foreign capital and under foreign control, but the great crop upon which more than any other, Haiti's many peasants depend for the little money they must have for their purchased necessities is coffee.

Corn Cribs
Round cribs made of snow fence or wire mesh are one of the most economical means of storing ear corn.

Mr. and Mrs. L. M. Conner visited Sunday afternoon in Levelland.

POSEY ITEMS

R. L. BOYD

Fifty-three were present for Sunday School, Rev. D. A. Ross of Lubbock will be present next Sunday, May 1st.

Jim Sain, temporary chairman, called a meeting of the Baptists Thursday night at the Community Church. The Baptists may organize a church here.

Mrs. O. R. Williams of Lubbock took about 350 feet of film when Mr. and Mrs. J. C. Gentry entertained forty-one persons with an Easter Egg Hunt.

Fred Tudor has been spending several days at his camp on the Pedernales river.

Bermuda grass has been set out on the lawn of the Community Church.

The large barn on the Klattenhoff homestead will be rebuilt with a much lower roof.

Alton Sumrall won third place with a doe and litter in the rabbit show held last week in Lubbock.

The June Harper and Calvin Willis families went to Possum Kingdom last week and reported the catch of a thirty-four pound catfish.

Mr. and Mrs. James Vannoy went to Whitesboro Tuesday to visit the J. C. Vannoy family.

Bennie and Linus Moeller, Mrs. Joe Moeller and Clifford Behlen when to Amarillo this past week end. Mrs. Moeller has a new grandson, the son of Mr. and Mrs. Joe Acklemeyer.

Mr. and Mrs. C. E. Birdwell of Wolforth visited Mr. and Mrs. George Hayes Sunday.

Charlie Meyer and two sons of Slide were visiting friends and relatives here Sunday.

Several Posey residents went to Acuff Sunday afternoon to a singing. The singing club will meet here next Sunday afternoon at 2:30.

Mrs. Jim Sain has been at Pleasant Valley for several days with her mother who has been ill.

The Posey Wildcat Softball team will play the first game when the League opens in Slaton.

Mr. and Mrs. Herman R. Taylor of Carlsbad arrived last Thursday for a visit in the home of Mr. and Mrs. J. H. Taylor. Mr. Taylor returned home Saturday, while Mrs. Taylor remained until Thursday of this week.

Mr. and Mrs. John Berkley spent Sunday in the home of Mr. and Mrs. Buck Gossett of near Post.

Mrs. Clyde Doherty spent Sunday in the home of her parents, Mr. and Mrs. J. C. Spence near Pleasant Valley.

HELP THE YOUTH CENTER

BARGAINS

--- IN ---

USED CARS

SEE THESE CARS BEFORE YOU BUY

1947 Chev. Station Wagon. Extra Clean. Radio and Heater. Venetian Blinds.

1946 Ford Coupe. Extra Clean.

1947 International Truck. KB-7. New Motor and New Tires. 1949 License.

1940 Ford Deluxe Fordor. Extra Clean. Radio and Heater.

1936 Pontiac Sedan. 8 cyl. Extra Clean.

SLATON MOTOR CO.

Phone 133

HOUR-SAVING HOME CLEANING

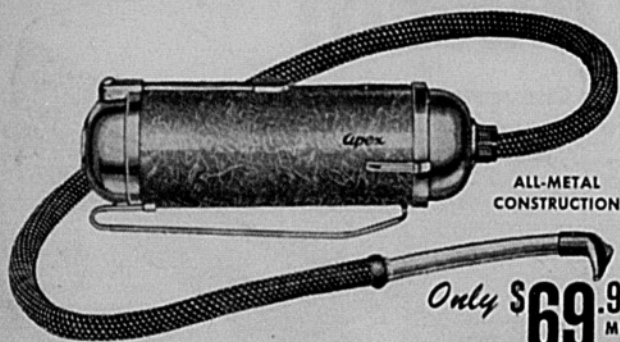

ALL-METAL CONSTRUCTION

Only \$69.95 MODEL 140

The Peak of Quality FOR MORE THAN THIRTY YEARS
Apex

Rated FIRST for Suction by Consumer Research Organizations

Here's time-saving, effort-saving convenience at its finest! Super-suction, created by powerful 1/2 hp motor and two-stage fan cleans rugs, upholstery, drapes—wherever dirt collects. Use the same air stream to spray liquids or wax, to protect valuables against moths.

This new Apex cleaner has an 8-foot, double swivel hose that is easier to handle. Exclusive Apex suction-seal coupler, 20-foot cord; Apex-developed safety rubber plug. All-metal construction. Beautiful baked enamel finish. Cleaning tools have exclusive Apex lock-tight construction and Apex Swivel Adapter for extra convenience in cleaning.

BUY ON CONVENIENT TERMS

Home Furniture Co.

112 TEXAS HELP THE YOUTH CENTER PHONE 9

SEE A COMPLETE DEMONSTRATION TODAY

INCLUDING COMPLETE SET OF HOME CLEANING TOOLS



Be Sure of Your Brakes
BRING YOUR CAR TO US FOR EXPERT FORD BRAKE SERVICE



SLATON MOTOR CO.
150 W. LYNN PHONE 133

IT'S NO LONGER A WISHFUL THOUGHT
IT'S NOW AN ESTABLISHED FACT
IT'S CALLED THE

SLATON YOUTH CENTER

THE AIM: Supervised Recreation For The Youth.
THE SPONSOR: Slaton Youth Council.
THE FACILITIES: Three Assembly Halls. One Auditorium.
THE LOCATION: Directly West Of Legion Hall.

The Need: Your Financial And Full Fledged Support

The Drive For Your Donation Begins Monday
It's For The Benefit Of Your Children
You Should Give Generously To Assist

SLATON'S YOUTH CENTER

3 BIG **\$1** DOLLAR **\$1** DAYS

FRI., SAT., MON.
April 29 - 30 and May 2

Berkshire 15 Denier
First Quality
NYLON HOSE
Summer Shades
PAIR ----- **\$1**

WOMENS COTTON
LISLE HOSE
AND RAYON
LACE HOSE
3 Pairs **\$1**

100 New Patterns In
Quadriga Prints
Spring and Summer
Colors. Reg. 35c yd
3 YARDS **\$1**

One Big Assortment
Sun-Tan and White
RAYON SILK
Also Limited Quantity
**RAYON PRINTED
CREPE**
Values to \$1.49 yd
2 Yards **\$1**

Childrens Rayon
PANTIES
Elastic Top and Legs
4 Pairs **\$1**

House Canvas
with narrow edge
BUY ALL YOU WANT
11 Yards **\$1**

One Big Assortment
WOMENS
PURSES
Leather and Plastic
Plus Tax, each ----- **\$1**

11 x 11 Turkish
WASH CLOTHS
While They Last
EACH ----- **6c**

• COME EARLY---TAKE
*Advantage Of This EVENT ... Many Items Not
Listed Here Have Been Marked Way Down For
This Three-Day Sale.*
HELP THE YOUTH CENTER

One Big Group Of Chenille
BED SPREADS
90 x 105
All Wanted
Colors ----- **\$4.95**

One Big Group Men's
DRESS OXFORDS
made by Fortune, Jarman, Endwell and other na-
tionally famous manufacturers.
SPECIAL
FOR THIS
EVENT ----- **\$5.85**

Womens Smart Summer
DRESSES
arriving almost daily hundreds
of beautiful, sheer models priced
as low as -----
\$4.95
your choice of many nationally
famous makes ---- you cannot
beat us for style and price ----



Men's
UNDERSHIRTS **\$1**
For this Event
3 for **\$1**

Men's Elastic Size
SHORTS **\$1**
3 button front
Special At
3 Pair **\$1**

Men's Bachelor
Friend
**DRESS
SOX**
solid color, long
and short. 75c val.
2 pairs
\$1

Big Assortment
STEPHEN - JAY
**RAYON
BRASSIERS** **\$1**
with or without strabs.
A.,B.,C., Sizes 32 to 38
EACH, ONLY -----

Hundreds of Pairs
Of Womens
SHOES **\$1**
racked and ready to
close out. Pair -----

One Big Group Childrens
SANDALS **\$1**
most all sizes in
white or brown.
CLOSE OUT, pair -----
others \$1.95 to \$2.95 pr.

One Big Assortment
LACE PANELS **\$1**
in egg shell shade
2 1/2 yards long. EACH -----

Lady Duretta
NYLON SLIPS **\$3.95**
white or pink,
reduced for this sale.
To Only -----

One Big Assortment
MENS
KHAKI PANTS **\$1.98**
VALUES
TO
\$2.95 -----

Boys' Striped
DRESS SHIRTS **\$1**
Sanforized. Sizes 12 to
14. all fast colors
EACH -----

Men's Straw
**WORK
HATS**
heavy Mexican
brand
**98c to
\$1.49**

Men's White Knit
T - SHIRTS **\$1**
2 for **\$1**

Men's Blue
Chambray
WORK SHIRTS
2 pocket sanforized
6 button front,
each
\$1

COME
and
BRING
your
FRIENDS
Clay Dates
Department Store
Slaton, Texas

**News Summary
Featured Weekly**

"I Died and Came Back" — Mr. John Ellis, a young magazine writer, tells how he died while undergoing an operation on his chest. He credits his miraculous return to the "land of the living" to the Doctor's skill and the little religious medal which he wore while on the table. Read this unusually dramatic story in The American Weekly that great magazine distributed with next Sunday's Los Angeles Examiner.

tionally, the mother in a divorce case gets custody of her children. What if she has been an unfaithful wife? In this unusual article the reader is asked to study the decisions reached in four divorce cases affecting the welfare of the children involved. It's in the American Weekly that great magazine distributed with next Sunday's Los Angeles Examiner.

Mr. and Mrs. Clark Schuetz and Carol Ann of Ponca City, Oklahoma and Orvil Kitten of San Antonio, visited in the home of Mrs. L. B. Kitten recently.



BACK STARE! — The most famous eyes in show business give it right back to the camera when NBC comedian Eddie Cantor "looks at the birdie."

Miss Jean Kimmel of Thorntown, Indiana visited last week with her uncle, W. R. Lovett of Slaton. Miss Kimmel is teaching this year in Pueblo, Colorado schools.

Have your prescriptions filled at TEAGUE'S DRUG STORE by a registered pharmacist.

—WANT ADS GET RESULTS—

Lightweight Jacket



MEN CAN NOW BE COOL as well as casual and comfortable through Spring and Summer in their favorite type of wool sports jacket. The university undergraduate pictured here is wearing a soft-draping casual jacket made from virgin wool tweed. This jacket will hold its smart shape and hold your temperature down during the warm days. Colors in this stripe-effect pattern are tan and gray-green—a new fashion color note. Three-button style is gaining new popularity this year.

Million Beard Feet
In the Douglas fir region of Oregon and Washington the manufacture of one million board feet of lumber provides a living for about 45 persons for a year.

Peaceful International Line
Of the Great Lakes, only Michigan comes entirely within U. S. territory. Superior, Huron, Erie and Ontario are divided at the center by a peaceful international line which, on water or land, is one of the most easily crossed borders on earth.

CATCH MORE FISH Day or Night
GLO-WORM HOOKS
Fisherman's most useful Ready-baited with an especially selected luminous rubber Glo-Worm. Can be used over and over again. Results Guaranteed! (Jumbo size) money back if Glo-Worms. Glo-Worm don't prove the best bait you ever used. At 10¢ per 100 or Greater Quantities, 12 for \$1.00 Postpaid. Dept. 372
GLO-WORM, INC. - Medford Wis.

FOR SALE
ONE ALMOST NEW
1948 MODEL
UNDERWOOD
BUSINESS SIZE
TYPEWRITER
AT A VERY
ATTRACTIVE
PRICE
AT THE
SLATONITE

Spanish-American War
Spanish-American war followed the sinking of the battleship Maine in Havana harbor, February 15, 1898.

Factory Casualties
Every 16 seconds a worker in a factory somewhere in the U. S. is injured.

Airmail to Hawaii
First airmail from the U. S. mainland to Hawaii was flown aboard the Pan-American China Clipper, November 23, 1935. The flight required 26 hours. Now the 2,400 mile flight is made under 10 hours, and Hawaii has daily mail service from California.

USE TE-OL FOR ATHLETE'S FOOT BECAUSE—
It has greater PENETRATING Power. With 90% undiluted alcohol base, it carries the active medication DEEPLY, to kill the germ on contact. Get happy relief IN ONE HOUR or your 35c back at any drug store. Today at
CITY DRUG STORE

FOR SALE OR TRADE
NEW AND USED
ADDING MACHINES
New Portable Typewriters
And Good Used Business Typewriters
AT THE SLATONITE

Garden Supplies
SEE US
FOR ALL KINDS OF
GARDEN and FARM
TOOLS

READY MADE TRELLISES AND
CHICKEN & HOG WIRE

Now is the time to install new screens or repair the ones you now have - - - its also time to
PAINT UP WITH OUR
PITTSBURG PAINTS

And if you are going to decorate your home we have the newest in wall paper and new colors in Kemtone - - - come in and see all the things we have in plumbing fixtures, cabinets, etc., at the

SLATON LUMBER CO.
PHONE 777

GIFTS THAT SAY
"to Mother with Love"

IN THE
BEST LINES
OF
GIFTS

GREETING CARDS - - - PERFUMES - - - COSMETICS - - - NON-CORRODING ALUMINUM WARE - - - PRETTY STATIONERY AND HER FAVORITE ASSORTMENT IN

WHITMAN'S CANDY

WE WILL BE GLAD TO SHOW YOU THROUGH OUR STOCK AND MAKE SUGGESTIONS.

Slaton Pharmacy

IF YOU WANT TO BUY A NEW CAR— WHY NOT BUY ONE THAT'S REALLY NEW?

See the difference! See why the New York Fashion Academy judged Ford the "Fashion Car of the Year." See the luxury of line and the rich interior fabrics. See those "Sofa-Wide" seats. They offer you more hip and shoulder room than any other car in Ford's field.

Feel the difference! Feel how Ford's "Magic Action" Brakes stop you 35% easier. Feel bumps disappear "neath "Hydra-Coil" Springs. And feel that surging "Equa-Poise" Power. Only Ford in its field offers you a 100-horsepower V-8 engine. Only Ford in its field offers you your choice of V-8 or Six.

Save the difference! Where else can so little buy you so much car? And you save up to 10% on gas, too... up to 25% with Ford's new Overdrive.* See for yourself. Ask your dealer for a ride and you'll order your Ford today.
*Optional at extra cost.

Take the wheel... try the new
FORD "FEEL"
at your Ford Dealer's

There's **Ford** in your future

White sidewall tires available at extra cost.

AWARDED THE FASHION ACADEMY GOLD MEDAL AS THE "FASHION CAR OF THE YEAR"

Slaton Motor Co. Inc.
Phone 133
Slaton, Texas



**THIS IS --
BABY WEEK**

Enter Your Baby In The
BABY CONTEST
April 30 to May 7

VERY ATTRACTIVE PRIZES FOR THE WINNER
For information on entry of baby or some small child come by or call

KERTAN STUDIO
Phone 756

1 PORTRAITS
THE MOST PERSONAL
GIFT

SOCIAL SECURITY MAN TO BE IN SLATON MAY 4

Gerald L. Schantz, Social Security Administration Representative, will be in Slaton at the Post Office at 4:00 p. m., on May 4, 1949, for the purpose of answering any questions that anyone might have on social security; discussing possible benefits and taking claims from persons who seem to be entitled to benefits; and taking applications for social security account number cards.

EMPLOYERS — The payroll tax report, which you make every calendar quarter, must include the name, social security account number, and the amount of wages paid to each employee. Every business firm that has ONE or more employees is covered by the Federal Social Security Act.

Benedict Arnold
In 1780 Benedict Arnold's plot to betray West Point was disclosed with the capture of Major Andre, who was hanged. Arnold escaped to the British lines.

Great Depression
Soudan Basin of Africa is a 4,000,000 square mile depression in the land, surrounded by a height of land water shed. It is identified as the North Pole ice cap bowl of the last previous epoch of time, and has lying been careened about 5,000 miles from the polar Axis of Spin.

Have your prescriptions filled at **TEAGUE'S DRUG STORE** by a registered pharmacist.

Dr. E. D. Thompson
— Specialist —
Diagnosis & Treatment of
Rectal Diseases (Piles)
2121 Broadway
Lubbock, Texas

WHEN YOU NEED PLUMBING OR HEATING WORK
FLOOR FURNACES, WIND MILLS OR REPAIRS PUMPS, ETC., CALL OR SEE
L. E. BRASFIELD
PLUMBING AND HEATING

THE STATE OF TEXAS

TO: Jack D. Mabray, if living, his unknown heirs and legal representatives, if he be deceased, Defendants; Greeting: You are hereby commanded to appear before the Honorable 99th District Court of Lubbock County at the Court House thereof, in Lubbock, Texas, at or before 10 o'clock A. M. of the first Monday next after the expiration of forty-two days from the date of the issuance of this citation, same being the 23 day of May, A. D. 1949, then and there to answer Defendant's Cross Action filed in said Court, on the 4 day of April A. D. 1949, in this Cause, numbered 16612 on the docket of said court and styled **Lola Stanford and husband J. B. Stanford, Gale Mabray, Bill Mabray, Saul Mabray, Lue Shelton and husband D. M. Shelton, Sinda Shelton, Plaintiffs vs. Jack Payne, Morris Davis, Byron O. Terrell, Ray Clark, W. A. Hamilton, O. F. Smith and L. J. Lauf, defendants; Jack Henry, C. O. Campbell, A. G. McMath, Chas. C. Crenshaw, Geo. W. Dupree, Mrs. Emma K. Bledsoe, individually and as legal representatives of estate of W. H. Bledsoe, deceased, Miss Jennie Tucker, Mrs. Josephine Mabray Saul, a widow, Mrs. Pearl Mabray Smith and husband, Rufus Smith, Mrs. Ethel Mabray Menielle, a widow, Mrs. Harry E. Steen, and husband, Harry E. Steen, Cross Defendants.**

A brief statement of the nature of this suit is as follows, to wit: This is a cross action brought as well to try title as for damages. Jack Payne and Morris Davis, Defendants, among other allegations allege title and possession of East 50 feet of Lots 1 and 2 and the North 5 Feet of Lot 3, all in Block 1 of Dixieland Addition to the City of Lubbock, Lubbock County, Texas under 5 and 10 year Statute of limitation and for partition in kind or by sale.

Defendants named above pray to recover the lands and premises described above and from all parties to this suit, to recover damages, costs and such other further relief special and general in law and in equity to which they may show themselves entitled, and further pray alternatively that they recover partition of said lands and premises and the value of their improvements, as is more fully shown by Plaintiff's Petition on file in this suit.

The office executing this process shall promptly execute the same according to law, and make due return as the law directs.

Issued and given under my hand

Corbin Gives Stand On Budget Plans

Senator Kilmer B. Corbin, who last week vigorously opposed returning the eleemosynary, educational and executive budgets to the senate finance committee to be cut, declared today that he will continue to oppose any reductions in the three appropriation bills.

"Although a majority of the senate refused to pass the appropriation bills in their present form," Corbin said, "I am still convinced that every penny the Board of Control requested is sorely needed. Corbin stated further that "if there is any revision in the bills I think it ought to be upward."

Corbin said any reduction in the eleemosynary budget will greatly impair efficiency and serious neglect of the sick.

"The people of Texas are aroused about the care of the mentally ill, and if we must neglect someone because of the lack of funds, let us neglect those who can at least help themselves," the Lamesa legislator continued.

Senator Corbin is a member of the subcommittee on eleemosynary appropriations. The committee unanimously approved the budget when it first came before them.

Senator Corbin is one of the few legislators who openly admits that he will support a new tax measure "anytime the demands of the people justify more funds than are available now."

"If we must pass a tax bill, let's put it on natural resources," he said, and not in the form of an income or sales tax that will hit the low income bracket."

Egg Shells for Livestock
Egg shells are an excellent source of calcium and the calcium is almost 100 per cent digestible. Calcium is essential in bone development and is added to livestock feeds.

and the Seal of said Court, at office in Lubbock, Texas this the 4 day of April A. D. 1949.

Attest:
ROYAL FURGESON, Clerk,
99th Dist. Court, Lubbock County, Texas
(SEAL) By: Billye T. Slater,
Deputy.
No. 16612. In 99th District Court. Lola Stanford et al vs. Jack Payne et al. Plaintiff's Original Petition Filed Mar. 10, 1949. Royal Furgeson, District Clerk, Lubbock Co. By Slater, Deputy. 4-29

Value of Arrow Poison
Curare, ancient South American arrow poison developed as a pain killer by modern medical research, has proved to be a valuable addition to anesthetics used by the throat surgeon. Curare is used to supplement and reduce high dosages of common anesthetics.

Ask us about the moth proofing liquid that carries an insurance policy that guarantees your garments against moths for five years. Its Ya-De at the Teague Drug Store.

FITZGERALD ELECTRIC
All Types Of Wiring
Complete Line Of Wiring Supplies
Norge Refrigerators, Freezers
Electric and Gas Ranges, Washers,
Zenith and Bendix Radios
PHONE 120

Commercial Poultry Raisers
Use and Praise it!
CANADIAN'S BIG "C" FEED

CANADIAN'S BIG "C" vitamin-rich GROWING MASH gets them up to husky size in a hurry. Saves money on feed because it shortens feeding time.

CANADIAN'S BIG "C" EGG MASH is a favorite with commercial poultry men. Cost per pound of feed compared with number of eggs produced is low. **CANADIAN'S BIG "C" EGG MASH PELLETS** pay dividends too in extra eggs. A real stimulant for lazy layers. Wakes 'em up and makes 'em lay.

CANADIAN'S BIG "C" FEEDS contain a wide range of vitamins, rich protein elements, plus essential minerals necessary for poultry growth and strength.

The **BIG "C"** line of feeds also includes the famous **BIG "C" 16% DAIRY FEED** that means more milk and butterfat for dairymen. In 100-pound cloth bags. FRESH. FULL STRENGTH.

Specialized feeds for any type of livestock or poultry. Consult us about your feeding problems.



Phone 289 We Deliver
EAVES PRODUCE
Dealer For Products Of CANADIAN MILLS, El Reno, Okla.

KRUEGER, HUTCHINSON AND OVERTON CLINIC
Lubbock, Texas

| | |
|---|--|
| GENERAL SURGERY J. T. Krueger, M. D. J. H. Stiles, M. D. (Ortho.) H. E. Mast, M. D. A. W. Bronwell, M. D. A. Lee Hewitt, M. D. (Limited to Urology) | INTERNAL MEDICINE W. H. Gordon, M. D. (Limited to Cardiology) R. H. McCarty, M. D. Brandon Hull, M. D. |
| EYE, EAR, NOSE & THROAT J. T. Hutchinson, M. D. Ben B. Hutchinson, M. D. (Limited to Eye) E. M. Blake, M. D. | INFANTS AND CHILDREN M. C. Overton, M. D. Arthur Jenkins, M. D. |
| OBSTETRICS O. R. Iana, M. D. Frank W. Hudgins, M. D. (Gyn.) | GENERAL MEDICINE G. S. Smith, M. D. (Allergy) R. K. O'Loughlin, M. D. |
| | X-RAY A. G. Barsh, M. D. |
| | PATHOLOGY & MICROBIOLOGY M. Gerundo, M. D., Ph. D. |

J. H. Felton, Business Manager.

MOTHER'S DAY Favorite Flowers

BEAUTIFUL FRESH CUT FLOWERS ARTISTICALLY ARRANGED IN BOUQUETS AND CORSAGES MAKE A LOVELY GIFT FOR MOTHER ON HER SPECIAL DAY

FOR LASTING BEAUTY GIVE MOTHER ONE OF OUR HARDY POTTED PLANTS NURTURED IN OUR OWN GREENHOUSE.

WE HANDLE ONLY THE FINEST QUALITY FRESH CUT FLOWERS AND PLANTS. EVERY FLORAL ARRANGEMENT WE DO IS A WORK OF ART. YOU CAN TRUST US IMPLICITLY — PHONE YOUR ORDER IN WITH THE KNOWLEDGE THAT IT WILL BE GIVEN PROMPT AND CAREFUL ATTENTION.

MOTHER'S DAY CORSAGES 50c AND UP
Make reservations early for yours and her favorite flowers.

SLATON FLORAL CO.
South 9th St.



UNCLE HANK SAYS

FAST AUTOMOBILES ARE OKAY BUT WHAT WE NEED ARE SLOWER PEOPLE.

Don't be slow about coming to the **SLATON IMPLEMENT COMPANY** . . . whether you're ready to get parts and service for your home freezer for the summer ahead or have your Pontiac serviced . . . take advantage of our profitable service. Come to us with confidence.

SLATON IMPLEMENT COMPANY
PONTIAC SALES & SERVICE
M^c CORMICK-DEERING TRACTORS AND MACHINES
300 SOUTH NINTH - SLATON, TEXAS PHONE 8



BLAST MY MUD GUARDS, YOU'RE A WIZARD WHEN IT COMES TO SHOOTING TROUBLE

We have the type of mechanical wizard to make a troubled motor wizz on all six or eight again. You'll like the dependable repair work done in our modern shop, our quick service and prices too. We work on all makes.

DAVIS MOTOR CO.
Your Oldsmobile Dealer on
South 9th St.



These are the homes

These are the people

THESE are the people who own your electric light and power company. Chances are you are one of this group, too.

They represent a cross-section of America — housewives, doctors, teachers — industrial workers, craftsmen, farmers — mechanics and milkmen. Yes, people from all walks of life have put their savings into companies like ours. They're *direct* owners.

But there are countless *indirect* owners, too — many who don't know they have a stake in the electric industry. They're people with life insurance policies and savings accounts. When banks and insurance companies accept your money, they must invest it wisely. And because *business*-managed electric companies have a long record of successful service, much of that money is invested in utility securities.

So, you see, the electric industry is owned by the people it serves.

SOUTHWESTERN PUBLIC SERVICE COMPANY
24 YEARS OF GOOD CITIZENSHIP AND PUBLIC SERVICE

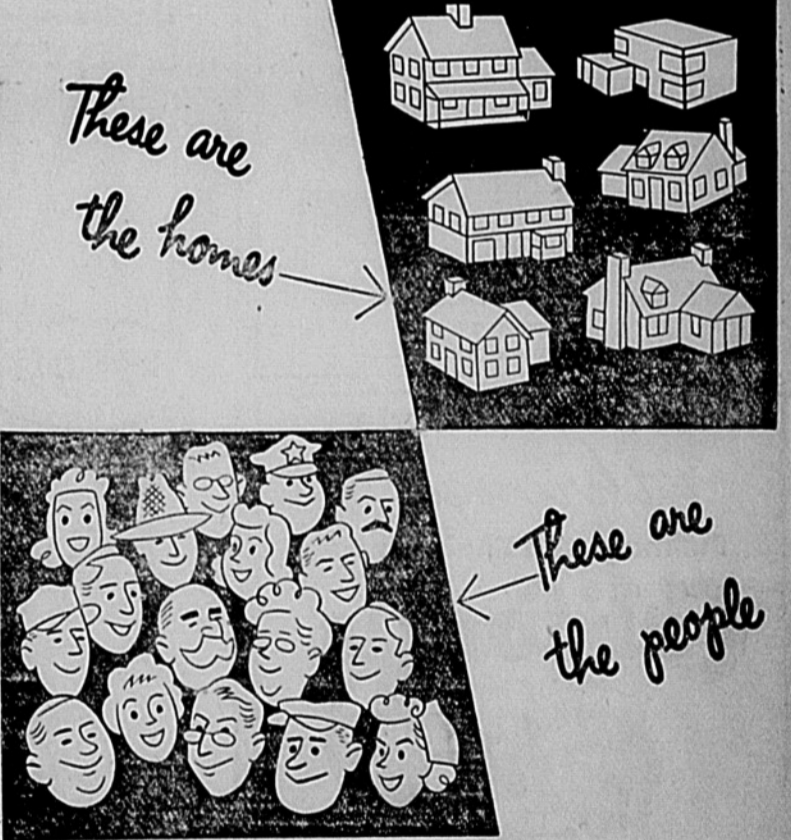

Obituary

Charles S. Gardner, age 67, a farmer who had resided in this area for 18 years, died about 9:30 a. m., March 2, 1949, at his home in Posey. Mr. Gardner had been in failing health for several years; having had a heart attack about six weeks before his death.

He was born in Williamson Co. near Elgin, Texas, December 16, 1882. Moved to Rockwood, Texas when he was a boy and spent much of his life there.

He married Miss Mary Ella Billing of Rockwood, December 20, 1904.

He spent several years as a progressive farmer near Eldorado, Texas, moving to Slaton 18 years ago.

Mr. Gardner was a member of the First Methodist Church of Rockwood, Texas.

Funeral services were conducted at 3:30 p. m., Thursday, March 3, in the First Methodist Church, Slaton, Texas, with Reverend O. B. Herring, pastor, officiating. Burial was in the Englewood Cemetery, under the direction of Williams

Funeral Home.

Survivors include his wife and her sister, Mrs. L. H. Willis, whom the Gardners reared; two sisters, Mrs. F. H. McMinns, Hale Center, Mrs. I. D. Ashmore, Santa Monica, California; one brother, Howard Gardner, Lampasas, Texas.

Pallbearers were nephews; Roy Glen Gardner, Thomas Willis, Robert Stewardson, Raymond Billing, Melvin Billing, and Vernon Billing.

Honoray pallbearers were: George Steward, Tommie Stewardson, Ray Steward and Donald McMinns.

Relatives out-of-town were: Mrs. Thelma Lynch, Coleman, Texas; Mr. and Mrs. John Billing, Fort Stockton, Texas; Mr. and Mrs. Elmer Billing, Lubbock, Texas; Mr. and Mrs. Lester McDonell of Willcox, Arizona; Mr. and Mrs. Raymond Hollard, Lubbock, Texas; Mr. and Mrs. L. H. Willis and family of Abilene, Texas and Mrs. J. Kemp, Santa Anna, Texas.

Miss Marcella Hollinden, Phyllis Tefertiller, and Vesta Ward, Mrs. E. H. Ward, sr., Mrs. E. H. Ward, jr., Mrs. Maurice Ward and Mickey Ward spent the week end in Carlsbad, N. M.

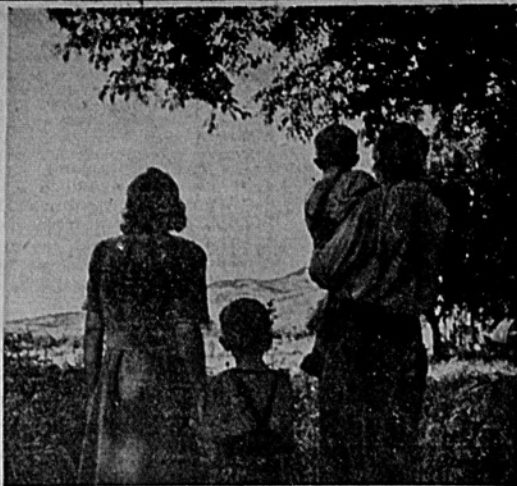

The end of the journey for four of the 200,000 persons for whom IRO, in less than two years, has found new homes and new futures. The road was long; it led through concentration camps, separation, hunger and fear to a far-away country with new people and customs. But the family is together at last and hope lives again.

Senior Golfers To Meet In Amarillo

AMARILLO, Tex., April 20. — Amarillo's Tri-State Golf Tournament, surpassed by no other event of its kind in total entries, number of prizes, colorful contestants or fun, will be held here for the 15th consecutive year, July 26-30.

Anyone 50 years old with the passion to ram a third shot up close to the pin and get down a putt for par is eligible. The tournament's average age is 60 years. There are at least 15 who are 70 or above, including Elmer Winn, 86 years old, featured in Ripley's "Believe it or Not" cartoon as the world's oldest tournament golfer.

Past winners of the title flight have average rounds of 75. The huge field will be divided into at least 10 classes with consolation brackets in all of them and gobs of extra prizes.

Miss Ann Singleton and Walter Mosser spent the week end in Carlsbad where they visited in the home of Mr. and Mrs. Joe Shelton and Leonard Mosser. They also went through the Carlsbad Caverns.

NOW
 'Is The Time To
PRUNE
 and
SPRAY

FOR PESTS AND PLANT AND TREE DISEASES ---- WE HAVE THE EQUIPMENT TO DO IT RIGHT. PHONE OR WRITE US.

Baker Bros. Nursery
 On The Slaton - Lubbock Hiway

"HARDY-WARE" by MILTON FIELDS

RED HOT SPECIALS

| | |
|--|--------|
| REG. \$1.45 WHITE PLASTIC SOAP HOLDERS | 69c |
| REG. \$1.59 WHITE PLASTIC TUMBLER AND TOOTH BRUSH HOLDER | 69c |
| REG. \$1.80 WHITE PLASTIC PAPER HOLDER | 89c |
| REG. \$2.49 WHITE PLASTIC Towel Bar and Bracket 24 INCHES WIDE | \$1.20 |
| REG. \$2.25 WHITE PLASTIC Towel Rack and Bracket | \$1.05 |
| REG. 79c BETTER QUALITY SPATULA | 29c |
| REG. 59c SLICING KNIFE | 20c |
| REG. 59c PARING KNIFE | 20c |

SLATON HARDWARE CO., INC.
 "A Friendly Store for the World's Friendliest People"
 Phone 55 • 106 W. GARZA • SLATON, TEXAS

NEXT TO BANK
 HELP THE YOUTH CENTER

Faster Service via
through
 Pullmans and Chair Car to
California

Santa Fe

Only ONE NIGHT en route to Los Angeles and San Francisco

| | |
|-------------------|----------|
| Lv. Slaton | 8:05 am |
| Ar. Grand Canyon | 7:00 am |
| Ar. Los Angeles | 10:40 am |
| Ar. San Francisco | 5:25 pm |

Smooth Diesel power... modern equipment... lounge and dining car service... Courier-Nurse for chair car passengers.

Overnight to Houston

| | |
|-------------|---------|
| Lv. Slaton | 6:25 pm |
| Ar. Houston | 8:05 am |

Round trip Slaton to Los Angeles
\$52.55
 in chair cars
\$73.10
 in Pullman, berth extra (Tax not included)

For details, call
 Ticket Office: Santa Fe Station
 Phone 33 Slaton, Texas

Save **HOT WATER**

THE "wash" word is *Laundromat*

FAMOUS Westinghouse AUTOMATIC WASHER with the

Exclusive WATER SAVER
 that saves up to **10 gallons of water per load**

Measures water to the size of the load. All you do is set a dial.

LAUNDROMAT is a Trade-Mark, Reg. U.S. Pat. Off.

5 YEAR GUARANTEE ON THE SEALED-IN-STEEL TRANSMISSION

ACT TODAY! GET PROOF!
 this easy, convincing way

Phone us and make arrangements to see the Laundromat wash a load of your clothes, free. We will arrange an actual demonstration. You come to the store; see your clothes washed in the Laundromat. Your clothes are returned, sparkling clean, washed the Laundromat way!

Look at these Features! Only Laundromat has them!

- Slanting Front...For Easy Loading, Unloading** No awkward bending or stooping. When loading washer... or taking clothes from it... you'll find the convenient loading shelf a time and work saver.
- Inclined Basket** This exclusive, patented washing action is an improvement over all known washing methods. The Inclined Basket, rotating on an angle, gives a washing action that is amazingly efficient.
- Single Dial Control** Set Control Dial. All operations are performed automatically: Starting, stopping, filling, water temperature, washing, rinsing, damp-drying... all controlled automatically with one dial setting.
- Self-Cleaning** The Laundromat automatic washer is self-cleaning. It has no lint trap to require periodic emptying. The wash and rinse waters keep the Laundromat's interior sparkling clean.

INSTALLS ANYWHERE!
 No bolting to the floor... No Vibration!

You can be SURE...if it's Westinghouse
Ely Furniture Co.
 FORMERLY McCLINTOCK FURNITURE

HELP THE YOUTH CENTER
 TUNE IN TED MALONE... every morning, Monday through Friday... ABC Network