

# THE SLATON SLATONITE

W. DONALD, Publisher and Owner. \$1.50 Per Year.

SLATON, LUBBOCK COUNTY, TEXAS.

VOL. 9. NO. 42. JULY 2, 1920

## INDEPENDENCE AND STRENGTH

AS A NATION WE HAVE ENJOYED 144 YEARS SINCE THE DECLARATION OF INDEPENDENCE. AS AN INDIVIDUAL WE MUST DO MORE THAN MAKE THE "DECLARATION"—WE MUST WORK AND SAVE, THEN DEPOSIT WHERE THERE'S

## STRENGTH

THAT'S

## THE FIRST STATE BANK

J. H. BREWER, President

C. C. Hoffman, Vice Pres. H. C. Jones, V. P. and Cashier  
I. M. Brewer, Asst. Cashier W. B. Russell, Asst. Cashier

"THE BANK OF ENLARGED PERSONAL SERVICE"

## Movie Theatre PROGRAM.

Monday, July 5, "IN HONOR'S WEB," by Harry T. Morey.  
Tuesday, July 6, A GOOD ONE.  
Wednesday, July 7, "LOVE WITHOUT QUESTION," by Olive Tell.  
Thursday, July 8, "POOR LITTLE RICH GIRL," by Mary Pickford.  
Friday, July 9, "SMASHING BARRIERS" and good comedy.  
Saturday, July 10, "PERFECT LOVE," by O'Brien.  
Don't fail to see the great picture, "Love Without Question."  
Wednesday, July 7th. This is a super-special; one that will please. Prices - 25 and 50 cents. Two shows, beginning at 7:30 p. m.

## SLATON WILL ENTERTAIN ODD FELLOWS JULY 7 AND 8

The South Plains Association of the Independent Order of Odd Fellows will meet in Slaton for its seventh annual session on Wednesday and Thursday, July 7 and 8.

An elaborate program is in preparation for the two big days, and it is planned to make this the best session in the history of the Association. A large number of delegates are expected, who will be the guests of Slaton during the two days, when the local citizens will be expected to open their homes to the delegates and provide for them lodging and meals or contribute to a fund for that purpose.

The counties within the jurisdiction of the Association are Lubbock, Garza, Crosby, Lynn, Dawson, Terry, and Dickens. The co-operation of the entire town is desired on this occasion. The first meeting will be held in the high school auditorium at 2:30 Wednesday, July 7, to which the public is cordially invited.

## PROMINENT K. C. BANKER IN SLATON THIS WEEK

H. J. Hackett, representative of the New England National Bank of Kansas City, Mo., was here several days this week the guest of B. M. Holland, vice president and cashier of the Slaton State Bank. The New England National Bank is a correspondent of the Slaton State Bank, and Mr. Hackett was here to look over the country. Accompanied by Mr. Holland he visited Post City, Tahoka, Lorenzo, and Ralls.

## REPRESENTATIVE BALDWIN WILL SPEAK AT LAMESA

Hon. R. A. Baldwin has received an invitation to be present at the Lamesa celebration Saturday and speak in the morning. He has accepted the invitation and will make an address there on that occasion.

## WEST TEXAS MATTRESS FACTORY.

The West Texas Mattress Factory will be in Slaton for a month or six weeks, and has already opened for business, and we are turning out much work. We renovate old mattresses and make new ones; also sell mattresses. We will appreciate any business given us.

Located in rear of vacant lot by the postoffice.

McCord & Sons,  
Slaton, Texas.

## DO YOU WANT A HOME?

The best bargain in Slaton. Four room house, bath, lot 50x150, good well. Priced at only \$1500.  
Good 5-room house, well and windmill, three lots 50x150. Priced at only \$2,000.

G. H. WITT, Slaton, Texas.

## The Stage All Set For Picnic and Barbecue

As this paper is printed the stage is all set for the big two days' celebration and every detail has been completed. Nothing has been overlooked in the way of providing entertainment and for the comfort of the large crowds that will be here from every section of the South Plains during Friday and Saturday.

Possibly without a single exception every business house in town is decorated in keeping with the patriotic spirit of our citizenship and commemorating the independence of our great country. Slaton people already enjoy an enviable reputation as entertainers and in this instance her hospitality will not be exceeded by any town anywhere. Twelve or fifteen hives have been slaughtered for the barbecue Saturday, plenty of bread, pickles and other trimmings have been secured for the occasion, and if you fail to get enough barbecue the first time you are invited to come back for another "helping." Plenty of coffee will also be served, and lots of ice water will be kept at all times at convenient places in the city park.

The first day, Friday, a basket picnic will be held, and it is especially urged that every citizen of Slaton bring a well-filled basket. Dinner will be served each day beginning at 12:30 o'clock.

Open air dancing will be indulged in each evening on a large pavilion in the park, under the direction of the Lone Star orchestra.

The program as arranged for the two days follows:

### Friday Morning.

10 TO 12 A. M. Addresses by District, County and Local candidates.

### Friday Afternoon.

2 P. M. GIRLS' ROPE JUMPING CONTEST; any age up to 12 years. First premium, white Cinderella Silk Hose, donated by Mrs. F. Graves; second premium, \$1.00 bottle Toilet Water, donated by Teague & Son Confectionery.

2:15 P. M. GIRLS' FOOT RACES, 50 yards, any age under 15 years. First premium, cut glass sugar bowl, donated by Slaton Drug Co. Second premium, aluminum fish pan, value \$3.85, donated by A. L. Brannon Hardware.

2:30 P. M. GREASED PIG CONTEST. Open to any age, either sex. WINNER TAKES PIG.

3:30 P. M. Baseball, Post vs. Slaton, at Ball Park.

5:15 P. M. QUARTER MILE SADDLE RACES. First premium, \$25 cash; second premium \$15 cash. Will be held near baseball park.

6 P. M. BATTLE ROYAL BOXING MATCH for \$25 purse.

### Saturday Morning.

9 A. M. FAT MAN'S RACE, 75 yards. Winner gets 10 lb. Pork ham, donated by City Meat Market. The one getting the hottest, a 300 pound cake of ice donated by Slaton Coal & Grain Co.

9:15 A. M. SACK RACES, 25 yds. Open to all. First premium, merchandise \$2.50, donated by M. D. Jones & Co.; second premium, gallon can U. S. Syrup, donated by Simmons Grocery.

9:30 A. M. BOYS' FOOT RACES, 50 yards, under 15 years of age. First premium, \$5.00 McDonald shirt, donated by R. A. DeLong; second premium, "Ever-Sharp" Gold Filled pencil, donated by Paul Owens, Jeweler.

10 TO 12 A. M. HON. PAT NEFF, candidate for governor will address the people in the interest of his candidacy.

He will be followed by HON. W. H. BLEDSOE, who will speak in behalf of HON. R. E. THOMASON, candidate for governor.

Next on the program will be HON. MARK WIGGINTON, candidate for comptroller.

HON. R. A. BALDWIN will have charge of the speaking program during both days.

### Saturday Afternoon.

2:30 P. M. GREASED PIG CONTEST: Open to any age, either sex. Winner takes the pig.

3:30 P. M. Baseball game, Post vs. Slaton, at Ball Park.

5:15 P. M. GOAT ROPING CONTEST: First premium \$25 cash; second premium \$15 cash. Will be held near baseball park.

6 P. M. BATTLE ROYAL BOXING MATCH for \$25 purse.

THE MOST POPULAR YOUNG LADY: First premium, nice \$15.00 upholstered Rocker, donated by Howerton Furniture and Undertaking Co.; second premium, \$10.00 worth of merchandise, donated by Robertson D. G.



## CELEBRATE THE GLORIOUS 4th But Don't Forget to Get the Goods

you need before hand. You'll save both time and trouble by coming here for what you require in that line. Nowhere else can you see such a complete variety, nowhere else can you obtain better qualities or bigger values.

Remember our

## One-Fourth Off

Sale on men's clothing, Ladies' ready-to-wear and Ladies' and Children's slippers.

We have a few men's low cuts at \$5.00 to \$7.50

Come early and get first Choice.

## Robertson's

Co. This contest will be operated by means of voting. Any young lady living anywhere, will be eligible to entry.

The saddle races, goat roping contest, foot races and other contests will be under the direction of A. E. Whitehead.

BAND CONCERTS will be given morning, afternoon and night during both days by LONE STAR CONCERT ORCHESTRA.

Those desiring to enter for any of the following contests will report to R. J. Murray. Premiums will be awarded at 2 p. m. Saturday.

To the man bringing in the largest family in auto: First premium, Racine Inner Tube, donated by Big State Garage; second premium, large can Golden Gate Coffee, donated by Kuykendall Grocery Co.

To the person bringing in largest number of people in auto: First premium, set Spark Plugs, donated by Lee Green & Co.; second premium, can of Chase & Sanborn Coffee, do-

nated by Lanham & Smart, Grocers.

To the couple bringing in the largest family in a wagon: First premium pair of Brides, donated by Forrest Hardware; second premium, 21-2 lb. can Coffee, donated by J. M. Simmons Grocery.

To the person bringing in the largest number of people in a wagon: First premium, 50 lb. sack of American Beauty Flour, donated by Kuykendall Grocery Co.; second premium, Buggy Whip, donated by Howerton Furniture and Undertaking Co.

### STORK SPECIAL.

Mr. Siak and wife, June 20, girl. James Riney and wife, June 28, boy.

R. D. Fenn and wife, June 29, boy. Mr. Hodge and wife, June 29, boy. J. C. Powers and wife, June 29, boy.

Mesdames Tait, Call, Baldwin, and Rutter spent Tuesday afternoon at the home of Mrs. A. L. Robertson at V Ranch.



# Slaton Sanitary Grocery

IN BUSINESS FOR YOUR HEALTH  
AND HAPPINESS

Sounds strange, maybe, but true nevertheless. Do you live to eat or eat to live? Your health and happiness depends infinitely more upon what you eat than you have thought. Happiness depends largely upon good health, and good health is largely governed by the wholesomeness of what we eat.

Those hot summer days are coming and you need to select with care the things for the table; the meals for hubby, for the big boys and for the children. We have anticipated everything along this line and are prepared to serve you the very best groceries to fit the season.

Everything is kept clean and all that you get at this store has been handled **SANITARY**.

## H. W. Ragsdale

TELEPHONE 19 SLATON, TEXAS



### George Checks Fifty-Nine.

We have heard of surprise parties all our life, but generally the person they were supposed to surprise knew more about them in advance than anybody else. The surprise party that was sprung Wednesday evening, June 16, at seven o'clock by Mrs. George Marriott in honor of the passing of the fifty-ninth birthday of her lesser half, George Marriott, Santa Fe Librarian, was exactly what it was intended to be. A stag dinner was arranged for the hour named, and our friend George was enticed away on a sightseeing tour by some of the ladies in the frame-up. When he returned to the reading room about 7 o'clock he walked up to the closed door of the Marriott apartments, which door was opened by his son Charles, and before his eyes there loomed a dining table as long as a profiteer's dream of Bolshevism, and lined up, standing at chair-backs, were the stags that were in on the frame-up. George stopped so quick he backed up—his eyes stuck out like door knobs, his chin dropped down in the neighborhood of his stick pin, and he gave us the stony glitter. To say that he was speechless would be a joke. We believe for a space of about thirty seconds he was an upright corpse. And then he smiled, and we rise to remark that the passage of fifty-nine years hasn't damaged George's smile nor taken any of the generosity and kindness out of it.

Mr. Marriott was eventually led around to the head of the table and seated, and immediately there hove into sight the first of a series of trays that unloaded as fine a dinner as was ever served. Dinner over, three or four suspicious looking packages that had occupied a center spot on the table were opened by Mr. Marriott. There were boxes of Flor de Cuckleburro cigars and a gold magazine pencil with chain and knife attached, the gift of the stags assembled. George told us that he appreciated the gifts, and if you had seen his smile you would have known that he did. We like to see a man make a good job of anything, especially a

smile, and there was no part of George's face that would behave.

The beautiful birthday cake occupied the center of the table and was bedecked with fifty-nine candles. George looked serious when told that he had to blow 'em all out with one wallop. But, as the Rube said, "e done 'er," and none of them flickered. Supt. MacKie offered the remark that a breath that strong must have had a little material assistance. Speaking of breaths reminds us that there was an excellent cocktail served at the beginning of the dinner but Mrs. Marriott volunteered the information that it was kickless, which is another way of saying that the "mule" was left out.

At eight o'clock the ladies appeared on the scene and there was music and dancing.

It was a most pleasant affair, and Mrs. Marriott and daughter, Mrs. Charles Marriott, are due a lot of credit for the ingenuity and generalship exhibited in making such a success of the gathering.

Those present: Messrs. W. H. Smith, K. C. Scott, H. A. Tait, W. H. McKirahan, W. B. Jones, C. Oliver, J. G. Levey, J. F. MacKie, L. B. Parker, C. D. Marriott, C. W. Owens, Billie Fowlkes, J. M. McCann, Geo. McCarty, H. A. Rutter.

### Junior Missionary Society.

The Juniors meet Tuesday 3 p. m. at the church. All Juniors are urged to be present as we have a surprise for you. The following program will be rendered:

Bible lesson: Christ the Friend of the Foreign-Born, Mrs. I. M. Brewer. Memory verse: John 10:16, Bernice Wilber.

Leader's lesson: "Making Friends in Chihuahua," Dora Mae Davidson. Story: "Child Life in Mexico," Exa Smith.

A Game the Mexican Children Play, Josephine Adams.

### Posey Conservation Club.

The Conservation Club of Posey met with Mrs. J. L. Benton Tuesday June 22. The subject discussed was "Frozen Desserts." Miss Millie M. Halsey of Lubbock, home demonstration agent for the county, was present and demonstrated making different kinds of ices with the use of gelatin. Eleven members were present and a very interesting and instructive ses-

sion was enjoyed. At the close the hostess served delicious cream and cake.

The next meeting will be held with Mrs. M. F. Klattenhoff the last Tuesday in June. Subject, "Canning beans and other vegetables." All ladies interested are requested to be present.

### RECITAL

Given by pupils of Mrs. Call, assisted by Mrs. Tait, soprano, and the Lone Star Orchestra, at the Reading Room Tuesday evening, June 29, at 8 o'clock.

The public is cordially invited to attend.

The program follows:

- Duett, "Silver Stars Mazurka" - Bohm Mrs. Todd, Mrs. Call
- "Bee March" - Miller Ethel Rhodes
- "Dragon Flies" - Becker Audrey Marriott
- "Sailor Boy's Dream" - Lahache Dilla Young
- SELECTION BY ORCHESTRA
- "Moonlight Waltz" - Grist Beulah Rhodes
- Duett, "The Sleigh Ride" - Walter Mrs. Odom, Mrs. Call
- "Minuett" - Paderewski Mrs. Todd

Vocal Solo—

- (a) "Senora" - Nathan
- (b) "By the Waters of Minnetonka" - Lieurance Mrs. Tait

- (a) "Tarantelle" - Heller
- (b) "The Rosary" - Nevin Margie Harris

- (a) "The Humming Bird" - Schiller
- (b) "Boy Scout March" - Martin Viola May Bollinger

- (a) "Flower Song" - Lange
- (b) "Minuett" - Beethoven Audrey Marriott

- With Violin Obligato by Glen Blankenship
- Duett, "Il Trovatore" - Melnotte Margie Harris, Mrs. Call

### SELECTION BY ORCHESTRA

Civic and Culture Club.

The Civic and Culture Club will meet Saturday afternoon, June 25, at the home of Mrs. R. G. Shankle, with Mrs. Charles White assistant hostess. A full attendance is desired.

### Jennings-Parker.

Roy Jennings and Miss Heber Parker, both of Falls, were united in marriage there last Sunday. The groom is a brother of Mrs. G. A. Van Natta of this city, and is well known here. The Slatonite joins in extending congratulations.

### DO YOU WANT A HOME?

The best bargain in Slaton. Four room house, bath, lot 50x150, good well. Priced at only \$1500.

Good 5-room house, well and wind-mill, lot 50x140. Priced at \$2,000. G. H. WITT, Slaton, Texas.

# Make Your Dollars Have More Cents

YOU CAN DO THIS BY TRADING WITH US. WE HAVE A COMPLETE STOCK OF QUALITY MERCHANDISE BOUGHT RIGHT AND PRICED RIGHT. OUR INCREASING BUSINESS PROVES THIS TO US, AND WILL TO YOU AFTER A TRIAL.

IN ADDITION TO QUALITY, COURTESY AND A SQUARE DEAL—WE GIVE SERVICE.

WE BUY CREAM AND ALL  
KINDS OF PRODUCE—AND WE  
NEVER GET ENOUGH

## Kuykendall Grocery Co.

PHONE 12, SLATON, TEXAS

J. E. KUYKENDALL, Manager

### LOCAL AND PERSONAL

Typewriter for rent. Howerton's. F. E. Weaver and family visited in Southland Sunday.

Cotton Mattresses \$10.00 at HOWERTON'S.

Rev. L. W. Williamson was among the visitors in Lubbock Saturday.

Robert Smith visited in Amarillo this week.

Mrs. W. B. Montague and children have gone to McAlester, Okla., for a visit to relatives and friends.

FOR the biggest bargain in a new 4-room house, cash or terms, see owner, M. B. TATE.

Miss Ruby Hoffman has gone to Canyon and entered the West Texas State Normal summer school.

Audie Meador has returned to her home in Lockney after a visit to her sister, Mrs. O. Z. Ball and family.

Mr. and Mrs. Abbott of Granbury are guests at the home of their daughter, Mrs. N. J. Cherry and family.

TEAGUE'S CONFECTIONERY for high grade stationery and drug sundries of every kind.

Mr. and Mrs. Leonard F. Craft of Falls were here Sunday visiting the latter's mother, Mrs. M. A. Evans.

FOR SALE: Ford touring car, fully equipped, practically new. Phone 59 or 88. C. C. HOFFMAN.

Miss Sallie Mathis has gone to Lockney for a few days' visit to her parents, Mr. and Mrs. S. O. Mathis.

Mrs. W. H. McKirahan and children have gone to Topeka, Kansas for a visit to friends during the summer.

Mr. and Mrs. Merton D. Foreman of Guyton, Okla., are here visiting the former's mother, Mrs. M. A. Foreman.

Wm. Klattenhoff left Tuesday for Poughkeepsie, N. Y., to enter school for a few months. He will also visit a cousin in Hoboken, N. J.

Rev. E. C. McDonald, pastor of the First Baptist church of Childress, was here Friday and Saturday visiting his brother, J. W. McDonald and family.

George Everline, chief of the revising bureau for the Santa Fe here, has gone to San Antonio and Dallas to spend a two weeks' vacation.

Mrs. C. F. Anderson, daughter Claudia, and son Rowland, have gone to Denton for a visit to her parents, Mr. and Mrs. R. L. Rowland.

Mr. and Mrs. B. F. Jones and Mrs. L. B. Olive left Saturday for a visit to relatives and friends at Bells and Whitewright.

If your house is in need of paper and paint let me order it for you and save money. Painting and paper hanging. E. A. GALE, box 81, Slaton, Texas.

J. H. Brewer, president of the First State Bank, accompanied by Mrs. Brewer, attended the Panhandle Bankers' Convention held at Clovis, N. M., this week.

Sheriff C. A. Holcomb of Lubbock was among the visitors in Slaton last Monday.

Mr. and Mrs. L. B. Parker left last Monday to spend two weeks visiting California points.

Mr. and Mrs. Wickersham, who were recently married in Cooper, are guests at the home of Mr. and Mrs. Ben White.

Mrs. S. H. Adams and children have returned from a visit to her parents, Mr. and Mrs. W. Y. Price, and other relatives in Planview.

H. C. Jones, vice president and cashier of the First State Bank, was a business visitor in Lubbock one day this week.

Hon. and Mrs. R. A. Baldwin have returned from Austin where Mr. Baldwin attended the legislature during the past month.

Mrs. Grant McGee and little daughter, Frances Inez, of Oklahoma City, are guests at the home of the former's sister, Mrs. Charles L. Pack.

FOR SALE: Dandy good 5-room residence, two lots, east front, on corner very desirable street. Good terms. Call at Slatonite office.

George Marriott, librarian for the Santa Fe Reading Room, has returned from Ottawa, Kansas, where he attended the funeral T. H. Sears.

Ray Stephenson, assistant cashier of the Slaton State Bank, attended the meeting of the Panhandle Bankers' Association at Clovis, New Mexico, this week.

Irvin M. Brewer, assistant cashier of the First State Bank, has returned from a two weeks' visit to friends and relatives in Dallas, Fort Worth and Arlington.

Mrs. M. D. Jones and little daughter Evelyn, visited Mr. Jones at the Lubbock Sanitarium Sunday. He is reported as convalescing and will soon be able to return home.

Mrs. M. A. Clem of Copperas Cove, who was en route to San Francisco, Calif., to visit a son, stopped off here this week and visited at the home of Mr. and Mrs. C. Jacobson.

I. H. Adams, who lives with his daughter, Mrs. R. G. Shankle, will leave this week for a visit to his son, W. E. Adams, at Holdenville, Okla., and another son, O. C. Adams, at McAlester, Okla.

H. C. Anderson, connected with the Amarillo Daily Tribune, accompanied by his wife and children, were in Slaton last Friday en route to Wilson to visit Mrs. Anderson's grandfather, N. Leavitt, of that community.

### CLASSIFIED ADS.

FOR SALE: Hampshire pigs, 6 weeks old, subject to register, \$10 each.—A. M. WATSON, Phone 116.

FOR SALE: Good oil stove.—MRS. A. M. WATSON, Phone 116.

FOR SALE: Side board.—MRS. H. A. HANNAM.



# A Real Cultivator!

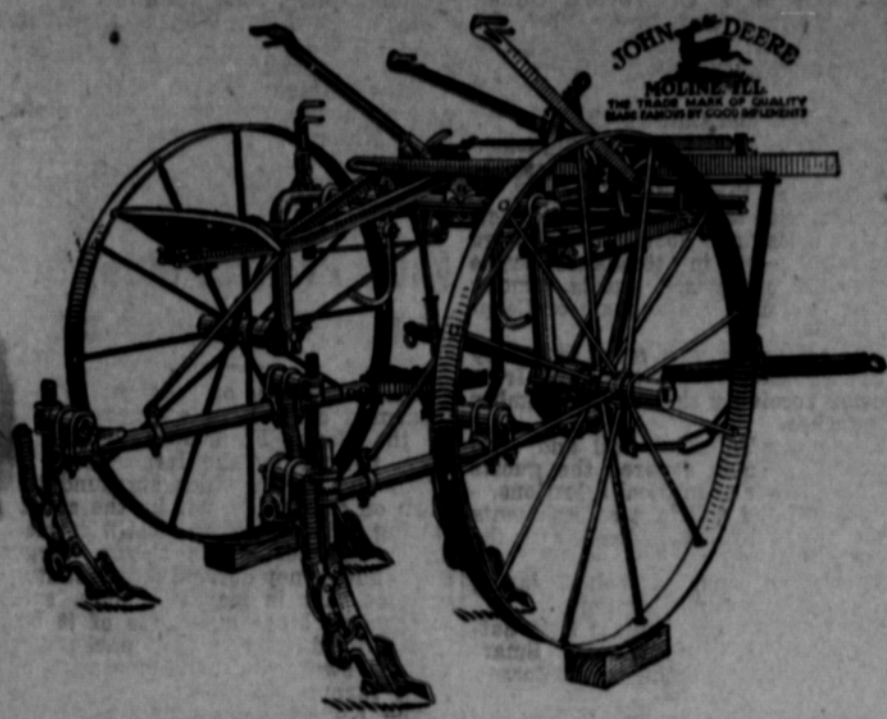

**A FEW OF THE JOHN DEERE K C CULTIVATOR FEATURES.**

- 1 Parallel cultivation. That is the rigs work parallel with the rows. This means thorough and uniform work. Shovels cut full width all times. No spots are skipped. All the ground is pulverized and all weeds are killed.
- 2 Quick Dodge. Crooked rows can be easily plowed. Wheels and rigs respond instantly to pressure of the foot lever while seat remains stationary. Seat adjustable forward or back for short or tall men.
- 3 Power Lift and self balance. Release the master lever and the forward motion of the cultivator furnishes the power to lift the rigs and automatically balances the machine. The rigs are always level, giving even penetration when at work and unusual clearance when raised.
- 4 Tilting Lever on rear end of the pole levels the frame and rigs regardless of the height of front end of pole. Not necessary to raise or lower shanks to make shovels run even.
- 5 Positive and close depth regulations by means of a leph lever for each rig.
- 6 Spacing Lever regulates distance between rigs. Close or wide cultivation secured without wrench adjustment.
- 7 Telescope Axle gives wide or narrow tread. Axle pipe is bent in center to give uniform pitch to wheels regardless of position of axles. This is an original JOHN DEERE feature and lightens draft.
- 8 High Wheels with wide concaved tires, staggered spokes and dust-proof boxes.

FOR ANYTHING IN THE LINE OF FARM MACHINERY, SHELF, AND HEAVY HARDWARE OR HOUSE FURNISHINGS OF ANY DESCRIPTION YOU SAVE MONEY BY BUYING HERE.

## FORREST HARDWARE

THE HOUSE OF SATISFACTION Phone 6, SLATON, TEXAS

### QUALITY GROCERIES

Adds Tone To Your Meals

FROM EXPERIENCE WE HAVE LEARNED THAT THE MAJORITY OF PEOPLE PREFER THE TESTED AND TRIED BRANDS OF GROCERIES, AND IN ORDER TO BE ABLE TO MEET YOUR REQUIREMENTS WE KEEP IN STOCK ONLY THE HIGHEST QUALITY GROCERIES. ALSO FRESH VEGETABLES AND FRUITS IN SEASON.

### Lanham & Smart

J. S. LANHAM PHONE 5 W. E. SMART

### SILK SHIRTS

ONE-FOURTH OFF ON ALL SILK SHIRTS IN STOCK.

CASH ONLY



Unknown, Slaton, lot 4, blk 9, S. S. 31c.	Unknown, Slaton, lot 7, blk 87, S. S. 31c.	Unknown, Slaton, lot 7, blk 42, S. P. 31c.
Unknown, Slaton, lot 5, blk 9, S. S. 31c.	Unknown, Slaton, lot 8, blk 87, S. S. 31c.	Unknown, Slaton, lot 10, blk 42, S. P. 31c.
Unknown, Slaton, lot 7, blk 9, S. S. 31c.	Unknown, Slaton, lot 9, blk 90, S. S. 31c.	Unknown, Slaton, lot 1, blk 43, S. P. 31c.
Unknown, Slaton, lot 1, blk 15, S. S. 31c.	Unknown, Slaton, lot 2, blk 97, S. S. \$3.85.	Unknown, Slaton, lot 2, blk 43, S. P. 31c.
Unknown, Slaton, lot 2, blk 15, S. S. 31c.	Unknown, Slaton, lot 4, blk 98, S. S. 31c.	Unknown, Slaton, lot 3, blk 43, S. P. 31c.
Unknown, Slaton, lot 3, blk 15, S. S. 31c.	Unknown, Slaton, lot 5, blk 98, S. S. 31c.	Unknown, Slaton, lot 5, blk 43, S. P. 31c.
Unknown, Slaton, lot 4, blk 15, S. S. 31c.	Unknown, Slaton, lot 6, blk 98, S. S. 31c.	Unknown, Slaton, lot 6, blk 43, S. P. 31c.
Unknown, Slaton, lot 1, blk 22, S. S. 31c.	Unknown, Slaton, lot 11, blk 98, S. S. 31c.	Unknown, Slaton, lot 9, blk 43, S. P. 31c.
Unknown, Slaton, lot 1, blk 23, S. S. 31c.	Unknown, Slaton, lot 12, blk 98, S. S. 31c.	Unknown, Slaton, lot 1, blk 45, S. P. 31c.
Unknown, Slaton, lot 2, blk 23, S. S. 31c.	Unknown, Slaton, lot 1, blk 99, S. S. 31c.	Unknown, Slaton, lot 3, blk 45, S. P. 31c.
Unknown, Slaton, lot 7, blk 27, S. S. \$1.54.	Unknown, Slaton, lot 1, blk 101, S. S. 31c.	Unknown, Slaton, lot 5, blk 45, S. P. 31c.
Unknown, Slaton, lot 10, blk 27, S. S. \$1.54.	Unknown, Slaton, lot 2, blk 101, S. S. 31c.	Unknown, Slaton, lot 10, blk 46, S. P. 31c.
Unknown, Slaton, lot 3, blk 28, S. S. 62c.	Unknown, Slaton, lot 3, blk 101, S. S. 31c.	Unknown, Slaton, lot 11, blk 46, S. P. 31c.
Unknown, Slaton, lot 4, blk 28, S. S. 62c.	Unknown, Slaton, lot 1, blk 104, S. S. 31c.	Unknown, Slaton, lot 12, blk 46, S. P. 31c.
Unknown, Slaton, lot 5, blk 28, S. S. 62c.	Unknown, Slaton, lot 2, blk 104, S. S. 31c.	Unknown, Slaton, lot 4, blk 48, S. P. 31c.
Unknown, Slaton, lot 6, blk 28, S. S. 62c.	Unknown, Slaton, lot 6, blk 104, S. S. 31c.	Unknown, Slaton, lot 9, blk 48, S. P. 31c.
Unknown, Slaton, lot 8, blk 28, S. S. 62c.	Unknown, Slaton, lot 10, blk 105, S. S. 31c.	Unknown, Slaton, lot 10, blk 48, S. P. 31c.
Unknown, Slaton, lot 9, blk 28, S. S. 62c.	Unknown, Slaton, lot 11, blk 105, S. S. 31c.	Unknown, Slaton, lot 11, blk 48, S. P. 31c.
Unknown, Slaton, lot 11, blk 29, S. S. 62c.	Unknown, Slaton, lot 12, blk 105, S. S. 31c.	Unknown, Slaton, lot 12, blk 48, S. P. 31c.
Unknown, Slaton, lot 5, blk 52, S. S. \$5.79.	Unknown, Slaton, lot 3, blk 110, S. S. 31c.	Unknown, Slaton, lot 2, blk 49, S. P. \$1.54.
Unknown, Slaton, lot 6, blk 52, S. S. \$5.59.	Unknown, Slaton, lot 4, blk 110, S. S. 31c.	Unknown, Slaton, lot 3, blk 49, S. P. \$1.54.
Unknown, Slaton, lot 7, blk 32, S. S. 93c.	Unknown, Slaton, lot 4, blk 114, S. S. 46c.	Unknown, Slaton, lot 7, blk 49, S. P. \$1.54.
Unknown, Slaton, lot 8, blk 32, S. S. 93c.	Unknown, Slaton, lot 5, blk 114, S. S. 46c.	Unknown, Slaton, lot 8, blk 49, S. P. \$1.54.
Unknown, Slaton, lot 9, blk 32, S. S. 93c.	Unknown, Slaton, lot 6, blk 114, S. S. 46c.	Unknown, Slaton, lot 7, blk 50, S. P. \$1.54.
Unknown, Slaton, lot 10, blk 32, S. S. 93c.	Unknown, Slaton, lot 5, blk 15, S. P. 31c.	Unknown, Slaton, lot 1, blk 52, S. P. 31c.
Unknown, Slaton, lot 11, blk 32, S. S. 93c.	Unknown, Slaton, lot 6, blk 15, S. P. 31c.	Unknown, Slaton, lot 2, blk 52, S. P. 31c.
Unknown, Slaton, lot 12, blk 32, S. S. 93c.	Unknown, Slaton, lot 7, blk 16, S. P. 31c.	Unknown, Slaton, lot 3, blk 52, S. P. 31c.
Unknown, Slaton, lot 1, blk 34, S. S. 31c.	Unknown, Slaton, lot 8, blk 16, S. P. 31c.	Unknown, Slaton, lot 4, blk 52, S. P. 31c.
Unknown, Slaton, lot 2, blk 34, S. S. 31c.	Unknown, Slaton, lot 3, blk 17, S. P. 31c.	Unknown, Slaton, lot 5, blk 52, S. P. 31c.
Unknown, Slaton, lot 8, blk 35, S. S. 31c.	Unknown, Slaton, lot 4, blk 17, S. P. 31c.	Unknown, Slaton, lot 6, blk 52, S. P. 31c.
Unknown, Slaton, lot 9, blk 35, S. S. 31c.	Unknown, Slaton, lot 5, blk 17, S. P. 31c.	Unknown, Slaton, lot 8, blk 70, S. P. 31c.
Unknown, Slaton, lot 10, blk 35, S. S. 31c.	Unknown, Slaton, lot 6, blk 17, S. P. 31c.	Unknown, Slaton, lot 9, blk 70, S. P. 31c.
Unknown, Slaton, lot 11, blk 35, S. S. 31c.	Unknown, Slaton, lot 9, blk 17, S. P. 31c.	Unknown, Slaton, lot 10, blk 70, S. P. 31c.
Unknown, Slaton, lot 12, blk 35, S. S. 31c.	Unknown, Slaton, lot 10, blk 17, S. P. 31c.	Unknown, Slaton, lot 11, blk 70, S. P. 31c.
Unknown, Slaton, lot 1, blk 36, S. S. 31c.	Unknown, Slaton, lot 4, blk 18, S. P. 31c.	Unknown, Slaton, lot 12, blk 70, S. P. 31c.
Unknown, Slaton, lot 3, blk 36, S. S. 31c.	Unknown, Slaton, lot 5, blk 18, S. P. 31c.	Unknown, Slaton, lot 7, blk 71, S. P. 31c.
Unknown, Slaton, lot 7, blk 39, S. S. 77c.	Unknown, Slaton, lot 8, blk 18, S. P. 31c.	Unknown, Slaton, lot 8, blk 71, S. P. 31c.
Unknown, Slaton, lot 8, blk 39, S. S. 77c.	Unknown, Slaton, lot 9, blk 18, S. P. 31c.	Unknown, Slaton, lot 9, blk 71, S. P. 31c.
Unknown, Slaton, lot 9, blk 39, S. S. 77c.	Unknown, Slaton, lot 10, blk 18, S. P. 31c.	Unknown, Slaton, lot 2, blk 72, S. P. 31c.
Unknown, Slaton, lot 6, blk 53, S. S. 93c.	Unknown, Slaton, lot 5, blk 19, S. P. 31c.	Unknown, Slaton, lot 3, blk 72, S. P. 31c.
Unknown, Slaton, lot 7, blk 54, S. S. 93c.	Unknown, Slaton, lot 6, blk 19, S. P. 31c.	Unknown, Slaton, lot 4, blk 72, S. P. 31c.
Unknown, Slaton, lot 8, blk 55, S. S. 93c.	Unknown, Slaton, lot 4, blk 20, S. P. 31c.	Unknown, Slaton, lot 5, blk 72, S. P. 31c.
Unknown, Slaton, lot 5, blk 55, S. S. 31c.	Unknown, Slaton, lot 5, blk 20, S. P. 31c.	Unknown, Slaton, lot 6, blk 72, S. P. 31c.
Unknown, Slaton, lot 6, blk 55, S. S. 31c.	Unknown, Slaton, lot 8, blk 20, S. P. 31c.	Unknown, Slaton, lot 7, blk 72, S. P. 31c.
Unknown, Slaton, lot 7, blk 55, S. S. 31c.	Unknown, Slaton, lot 9, blk 20, S. P. 31c.	Unknown, Slaton, lot 8, blk 72, S. P. 31c.
Unknown, Slaton, lot 1, blk 56, S. S. 31c.	Unknown, Slaton, lot 10, blk 20, S. P. 31c.	Unknown, Slaton, lot 9, blk 72, S. P. 31c.
Unknown, Slaton, lot 2, blk 56, S. S. 31c.	Unknown, Slaton, lot 4, blk 21, S. P. 31c.	Unknown, Slaton, lot 10, blk 72, S. P. 31c.
Unknown, Slaton, lot 3, blk 56, S. S. 31c.	Unknown, Slaton, lot 5, blk 21, S. P. 31c.	Unknown, Slaton, lot 12, blk 72, S. P. 31c.
Unknown, Slaton, lot 4, blk 56, S. S. 31c.	Unknown, Slaton, lot 6, blk 21, S. P. 31c.	Unknown, Slaton, lot 12, blk 73, S. P. 31c.
Unknown, Slaton, lot 5, blk 56, S. S. 31c.	Unknown, Slaton, lot 7, blk 21, S. P. 31c.	Unknown, Slaton, lot 3, blk 74, S. P. 31c.
Unknown, Slaton, lot 7, blk 56, S. S. 31c.	Unknown, Slaton, lot 1, blk 22, S. P. 31c.	Unknown, Slaton, lot 4, blk 75, S. P. 31c.
Unknown, Slaton, lot 8, blk 56, S. S. 31c.	Unknown, Slaton, lot 2, blk 22, S. P. 31c.	Unknown, Slaton, lot 5, blk 75, S. P. 31c.
Unknown, Slaton, lot 9, blk 56, S. S. 31c.	Unknown, Slaton, lot 3, blk 22, S. P. 31c.	Unknown, Slaton, lot 1, blk 76, S. P. 31c.
Unknown, Slaton, lot 10, blk 56, S. S. 31c.	Unknown, Slaton, lot 4, blk 22, S. P. 31c.	Unknown, Slaton, lot 2, blk 76, S. P. 31c.
Unknown, Slaton, lot 77, blk 56, S. S. 31c.	Unknown, Slaton, lot 1, blk 37, S. P. 31c.	Unknown, Slaton, lot 3, blk 76, S. P. 31c.
Unknown, Slaton, lot 12, blk 56, S. S. 31c.	Unknown, Slaton, lot 3, blk 37, S. P. 31c.	Unknown, Slaton, lot 8, blk 76, S. P. 31c.
Unknown, Slaton, lot 1, blk 57, S. S. 31c.	Unknown, Slaton, lot 4, blk 37, S. P. 31c.	Unknown, Slaton, lot 10, blk 76, S. P. 31c.
Unknown, Slaton, lot 2, blk 57, S. S. 31c.	Unknown, Slaton, lot 5, blk 37, S. P. 31c.	Unknown, Slaton, lot 11, blk 76, S. P. 31c.
Unknown, Slaton, lot 6, blk 57, S. S. 31c.	Unknown, Slaton, lot 6, blk 37, S. P. 31c.	Unknown, Slaton, lot 7, blk 78, S. P. 31c.
Unknown, Slaton, lot 1, blk 73, S. S. 31c.	Unknown, Slaton, lot 10, blk 38, S. P. 31c.	Unknown, Slaton, lot 8, blk 78, S. P. 31c.
Unknown, Slaton, lot 2, blk 73, S. S. 31c.	Unknown, Slaton, lot 11, blk 38, S. P. 31c.	Unknown, Slaton, lot 9, blk 78, S. P. 31c.
Unknown, Slaton, lot 4, blk 73, S. S. 31c.	Unknown, Slaton, lot 12, blk 38, S. P. 31c.	Unknown, Slaton, lot 10, blk 78, S. P. 31c.
Unknown, Slaton, lot 5, blk 73, S. S. 31c.	Unknown, Slaton, lot 4, blk 39, S. P. 31c.	Unknown, Slaton, lot 12, blk 78, S. P. 31c.
Unknown, Slaton, lot 6, blk 73, S. S. 31c.	Unknown, Slaton, lot 5, blk 39, S. P. 31c.	Unknown, Slaton, lot 8, blk 79, S. P. 31c.
Unknown, Slaton, lot 12, blk 75, S. S. 31c.	Unknown, Slaton, lot 6, blk 39, S. P. 31c.	Unknown, Slaton, lot 10, blk 79, S. P. 31c.
Unknown, Slaton, lot 1, blk 76, S. S. 31c.	Unknown, Slaton, lot 8, blk 39, S. P. 31c.	Unknown, Slaton, lot 11, blk 79, S. P. 31c.
Unknown, Slaton, lot 1, blk 77, S. S. 31c.	Unknown, Slaton, lot 9, blk 39, S. P. 31c.	Unknown, Slaton, lot 12, blk 79, S. P. 31c.
Unknown, Slaton, lot 2, blk 77, S. S. 31c.	Unknown, Slaton, lot 9, blk 40, S. P. 31c.	Unknown, Slaton, lot 1, blk 80, S. P. 31c.
Unknown, Slaton, lot 5, blk 77, S. S. 31c.	Unknown, Slaton, lot 10, blk 40, S. P. 31c.	Unknown, Slaton, lot 3, blk 80, S. P. 31c.
Unknown, Slaton, lot 6, blk 77, S. S. 31c.	Unknown, Slaton, lot 11, blk 40, S. P. 31c.	Unknown, Slaton, lot 12, blk 80, S. P. 31c.
Unknown, Slaton, lot 12, blk 80, S. S. 31c.	Unknown, Slaton, lot 12, blk 40, S. P. 31c.	Unknown, Slaton, lot 1, blk 81, S. P. 31c.
Unknown, Slaton, lot 1, blk 81, S. S. 31c.	Unknown, Slaton, lot 1, blk 41, S. P. 31c.	Unknown, Slaton, lot 4, blk 81, S. P. 31c.
Unknown, Slaton, lot 2, blk 81, S. S. 31c.	Unknown, Slaton, lot 2, blk 41, S. P. 31c.	Unknown, Slaton, lot 8, blk 81, S. P. 31c.
Unknown, Slaton, lot 3, blk 81, S. S. 31c.	Unknown, Slaton, lot 9, blk 41, S. P. 31c.	Unknown, Slaton, lot 9, blk 81, S. P. 31c.
Unknown, Slaton, lot 5, blk 81, S. S. 31c.	Unknown, Slaton, lot 1, blk 42, S. P. 31c.	Unknown, Slaton, lot 10, blk 81, S. P. 31c.
Unknown, Slaton, lot 6, blk 81, S. S. 31c.	Unknown, Slaton, lot 4, blk 42, S. P. 31c.	Unknown, Slaton, lot 11, blk 81, S. P. 31c.
Unknown, Slaton, lot 1, blk 87, S. S. 31c.	Unknown, Slaton, lot 5, blk 42, S. P. 31c.	Unknown, Slaton, lot 12, blk 81, S. P. 31c.
Unknown, Slaton, lot 2, blk 87, S. S. 31c.	Unknown, Slaton, lot 6, blk 42, S. P. 31c.	



## REPRESENTATIVE R. A. BALDWIN DISCUSSES RECENT LEGISLATION

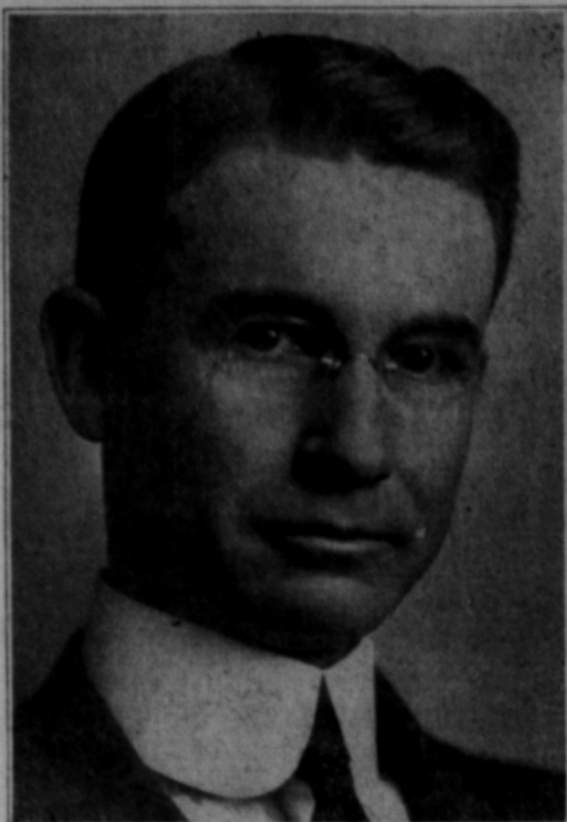

R. A. BALDWIN.

The third called session of the 36th Legislature which adjourned on June 18th was a busy one, according to Representative R. A. Baldwin, who returned from Austin last week. More than 300 bills were introduced in the House and Senate, covering a wide range of subjects. Many were local bills, and those dealing with independent school districts led the list. The difficulty in raising sufficient funds has caused many common schools to apply to the Legislature to be created into independent districts. Mr. Baldwin on request of school authorities in his district prepared and introduced twelve such bills. Tahoka and Lamesa had their district boundaries extended. Four of the bills introduced by him gave independent districts to Canyon, Idalou, Shallowater and Carlisle, all in Lubbock county. In spite of the crowded condition of the Legislative calendar, Mr. Baldwin succeeded in getting all bills introduced by him finally passed on roll call by a two-thirds vote, which means that they become effective immediately on receiving the Governor's signature.

The high cost of living found excuse for many bills seeking to raise salaries. County school superintendents, four county treasurers, court stenographers and others had their salaries raised. The House and Senate bills increasing the fees of sheriffs, which contained differences necessitating the appointment of free conference committees who reported the bill on the last day of the session, and passage was denied it on the point of order that there was no quorum.

"It almost seems at times," said Mr. Baldwin in discussing legislative matters, "that some members from East Texas and the more populous counties forget there is such a place as West Texas. When the county superintendent bill was introduced it ignored the county judges of West Texas entirely. In nearly every county out here the county judge acts as ex-officio county school superintendent of public instruction, and receives such salary as the commissioners' courts see fit to allow him, not to exceed \$600 per year. I recalled the many patriotic services these men performed during the war without compensation and the inadequacy of their salaries, and I believed West Texas was entitled to recognition along with the rest of them. Accordingly I prepared and offered an amendment to the bill, providing a maximum salary for the county judge for his services as school superintendent of the county of \$900 per year. The amendment was adopted. If East Texas knew the rapidity with which our great region is settling up, and the high class of people we have out here, and if they had the slightest idea of what the West Texas of tomorrow shall be when our vast resources are fairly developed, they would not be so slow in giving to us the recognition we justly deserve. But for the present West Texas must fight for her rights and get laws favorable to her interests and industries by sheer force of argument and by making her power and importance felt at the State's Capitol."

In discussing appropriations, Mr. Baldwin stated that while more than six million dollars were appropriated, it was a general belief that the expenditures were merited and justified. The four million dollar appropriation to supplement the state available school fund will prove a great boon to many districts and materially assist in providing teachers for our rural schools. Mr. Baldwin supported the educational measures and expressed confidence that the proposed amendment to the Constitution to be voted on in November will be adopted, and that it will in large measure afford permanent relief to our distressing

financial situation in education by allowing each district to vote such tax rate as its own needs and peculiar circumstances may demand.

Among the bills introduced of importance to West Texas was one seeking to amend the tick eradication law. This met with instant opposition, because it was seen that if the bill became a law there was likelihood of its destroying the good work of years in tick eradication. The House amended the bill in conformity with the suggestions of the Texas Cattle Raisers Association and passed it, but while the bill was in the Senate the Court of Criminal Appeals handed down a decision which necessitated further amendment to meet the decision with reference to notice. The Senate amended the bill in this particular and after a warm debate in the House it finally passed there by a good majority.

Mr. Baldwin says he is making a careful study of the problem of redistricting the State, which task will be before the Legislature in 1921, and if he is re-elected, he is going to put forth some strenuous efforts to get a square deal for West Texas in this highly important matter. Some districts in West Texas have from three to five times as many people as some districts in East Texas. We are entitled to more votes in the law making department than we have.

### "I Wouldn't Go Camping Without Rat-Snap," Says Ray White.

"Wife and I spent our vacation camping last summer, smell of cooking brought rats. We went to town, got some RAT-SNAP, broke up cakes, put it outside our tent. We got the rats alright—big fellows." Farmers, storekeepers, housewives, should use RAT-SNAP. Three sizes, 25c, 50c, \$1.00. Sold and guaranteed by Forrest Hardware and Slaton Drug Co.

### WOMAN'S LOVE SEEN AS A STRANGE THING Vitagraph Film Reveals Capricious Traits of Sex.

The fact that there is no explanation of a woman's love forms one of the elements in Vitagraph's new picture, "In Honor's Web." This production, with Harry T. Morey as star, will be shown at the Movie Theatre Monday, July 5th.

Mr. Morey plays the role of Frank Powell, a wealthy manufacturer. He falls in love with the sister of the governor's wife. The capriciousness of women's affections appears in the loves of both these women.

The younger sister seems to avoid the attentions of the strong, fine character, Frank, and to fasten her affections upon the weak young brother of the manufacturer. Meantime the governor's wife, for some unaccountable reason, finds fascination in Rodney Foster, a worthless, scoundrelly social parasite.

But, whereas the capriciousness of these two women rule them at first, in the end true love overcomes the whims of fascination, and in the end they see where their real destiny lies. "In Honor's Web" is a picture with strong emotions and a smashing big climax.

### "It Looked Like a Battlefield in Europe," Said Mr. C. Dunster.

"Was staying at a hotel in a small Pennsylvania town. Early one morning I went to the stable to hire a rig and was shown a pile of dead rats killed with RAT-SNAP the night before. Looked like a battlefield in Europe." Three sizes, 25c, 50c, \$1.00. Sold and guaranteed by Forrest Hardware and Slaton Drug Co.

TEAGUE'S CONFECTIONERY for Candies that are THE BEST.

## DELINQUENT TAXES

Report of lands and town lots assessed on the tax rolls of Lubbock County, Texas, for year 1919, which are delinquent for taxes for 1919.

- Unknown, Slaton, lot 3, blk. A, 62s.
- Unknown, Slaton, lot 1, blk. 2, 31c.
- Unknown, Slaton, lot 2, blk. 2, 31c.
- Unknown, Slaton, lot 3, blk. 2, 31c.
- Unknown, Slaton, lot 3, blk. 4, 93c.
- Unknown, Slaton, lot 4, blk. 4, 93c.
- Unknown, Slaton, all blk. 18, \$6.16.
- Unknown, Slaton, all blk. 19, \$6.16.
- Unknown, Slaton, lot 5, blk. 23, 93c.
- Unknown, Slaton, part lot 5, blk. 27, 16c.
- Unknown, Slaton, lot 5, blk. 34, 93c.
- Unknown, Slaton, lot 6, blk. 34, 93c.
- Unknown, Slaton, lot 7, blk. 34, 93c.
- Unknown, Slaton, lot 8, blk. 34, 93c.
- Unknown, Slaton, lot 9, blk. 34, 93c.
- Unknown, Slaton, lot 7, blk. 36, 93c.
- Unknown, Slaton, lot 8, blk. 36, 93c.
- Unknown, Slaton, lot 9, blk. 36, 93c.
- Unknown, Slaton, lot 9, blk. 37, 93c.
- Unknown, Slaton, lot 3, blk. 40, \$2.31.
- Unknown, Slaton, lot 4, blk. 40, \$2.31.
- Unknown, Slaton, lot 3, blk. 41, \$2.31.
- Unknown, Slaton, lot 4, blk. 41, \$2.31.
- Unknown, Slaton, lot 10, blk. 24, 31c.
- Unknown, Slaton, lot 4, blk. 42, 93c.
- Unknown, Slaton, lot 5, blk. 42, 93c.
- Unknown, Slaton, lot 6, blk. 44, 77c.
- Unknown, Slaton, lot 10, blk. 45, 77c.
- Unknown, Slaton, lot 2, blk. 47, \$4.62.
- Unknown, Slaton, lot 4, blk. 48, \$1.62.
- Unknown, Slaton, lot 7, blk. 50, \$1.54.
- Unknown, Slaton, lot 8, blk. 50, \$1.54.
- Unknown, Slaton, lot 9, blk. 50, \$1.54.
- Unknown, Slaton, lot 10, blk. 50, \$1.54.
- Unknown, Slaton, lot 11, blk. 50, \$1.54.
- Unknown, Slaton, lot 5, blk. 53, \$1.54.
- Unknown, Slaton, lot 18, blk. 46, 93c.
- Unknown, Slaton, lot 12, blk. 58, 662c.
- Unknown, Slaton, lot 6, blk. 63, \$3.08.
- Unknown, Slaton, lot 4, blk. 76, \$10.78.
- Unknown, Slaton, lot 6, blk. 64, \$4.62.
- Unknown, Slaton, lot 6, blk. 65, \$6.16.
- Unknown, Slaton, lot 7, blk. 65, \$6.16.
- Unknown, Slaton, lot 10, blk. 65, \$7.70.
- Unknown, Slaton, lot 4, blk. 67, \$1.54.
- Unknown, Slaton, lot 7, blk. 67, \$1.54.
- Unknown, Slaton, lot 8, blk. 67, \$1.54.
- Unknown, Slaton, lot 10, blk. 69, \$1.54.
- Unknown, Slaton, lot 11, blk. 69, \$1.54.
- Unknown, Slaton, lot 11, blk. 70, \$3.85.
- Unknown, Slaton, lot 12, blk. 70, \$3.85.
- Unknown, Slaton, lot 2, blk. 77, \$1.54.
- Unknown, Slaton, lot 3, blk. 77, \$1.54.
- Unknown, Slaton, lot 5, blk. 77, \$1.54.
- Unknown, Slaton, lot 6, blk. 77, \$1.54.
- Unknown, Slaton, lot 7, blk. 82, \$1.54.
- Unknown, Slaton, lot 9, blk. 82, \$1.54.
- Unknown, Slaton, lot 1, blk. 86, 46c.
- Unknown, Slaton, lot 2, blk. 86, 46c.
- Unknown, Slaton, lot 3, blk. 86, 46c.
- Unknown, Slaton, lot 4, blk. 86, 46c.
- Unknown, Slaton, lot 5, blk. 86, 46c.
- Unknown, Slaton, lot 6, blk. 86, 46c.
- Unknown, Slaton, lot 7, blk. 86, 46c.
- Unknown, Slaton, lot 8, blk. 86, 46c.
- Unknown, Slaton, lot 9, blk. 86, 46c.
- Unknown, Slaton, lot 10, blk. 86, 46c.
- Unknown, Slaton, lot 11, blk. 86, 46c.
- Unknown, Slaton, lot 12, blk. 86, 46c.
- Unknown, Slaton, lot 13, blk. 86, 46c.
- Unknown, Slaton, lot 14, blk. 86, 46c.
- Unknown, Slaton, lot 8, blk. 88, \$1.54.
- Unknown, Slaton, lot 1, blk. 89, \$1.54.
- Unknown, Slaton, lot 4, blk. 91, \$3.08.
- Unknown, Slaton, lot 5, blk. 91, \$3.08.
- Unknown, Slaton, lot 3, blk. 93, \$3.08.
- Unknown, Slaton, lot 7, blk. 94, \$3.08.
- Unknown, Slaton, lot 9, blk. 95, \$1.54.
- Unknown, Slaton, lot 10, blk. 95, \$1.54.
- Unknown, Slaton, lot 5, blk. 98, \$1.54.
- Unknown, Slaton, lot 6, blk. 98, \$1.54.
- Unknown, Slaton, lot 8, blk. 98, \$1.54.
- Unknown, Slaton, lot 12, blk. 98, \$1.54.
- Unknown, Slaton, lot 10, blk. 101, \$1.54.
- Unknown, Slaton, lot 4, blk. 102, \$1.54.
- Unknown, Slaton, lot 1, blk. 104, \$1.54.
- Unknown, Slaton, lot 2, blk. 104, \$1.54.
- Unknown, Slaton, lot 1, blk. 106, W. P. 93c.
- Unknown, Slaton, lot 1, blk. 108, W. P. 93c.
- Unknown, Slaton, lot 2, blk. 108, W. P. 93c.
- Unknown, Slaton, lot 1, blk. 109, W. P. 93c.
- Unknown, Slaton, lot 2, blk. 109, W. P. 93c.
- Unknown, Slaton, lot 5, blk. 110, W. P. 93c.
- Unknown, Slaton, lot 10, blk. 110, W. P. 93c.
- Unknown, Slaton, lot 1, blk. 119, W. P. \$2.61.
- Unknown, Slaton, lot 2, blk. 119, W. P. \$2.61.
- Unknown, Slaton, lot 3, blk. 119, W. P. \$2.61.
- Unknown, Slaton, lot 4, blk. 119, W. P. 93c.
- Unknown, Slaton, lot 8, blk. 119, W. P. \$3.08.
- Unknown, Slaton, lot 9, blk. 119, W. P. \$3.08.
- Unknown, Slaton, lot 1, blk. 121, W. P. 93c.
- Unknown, Slaton, lot 4, blk. 158, W. P. 62c.
- Unknown, Slaton, lot 5, blk. 158, W. P. 62c.
- Unknown, Slaton, lot 6, blk. 158, W. P. 62c.
- Unknown, Slaton, lot 2, blk. 48, O. T. \$1.54.
- Unknown, Slaton, lot 3, blk. 48, O. T. \$1.54.
- Unknown, Slaton, lot 12, blk. 1, S. 62c.
- Unknown, Slaton, lot 4, blk. 2, S. 93c.
- Unknown, Slaton, lot 5, blk. 2, S. 93c.
- Unknown, Slaton, lot 7, blk. 2, S. 93c.
- Unknown, Slaton, lot 7, blk. 3, S. 93c.
- Unknown, Slaton, lot 8, blk. 3, S. 93c.
- Unknown, Slaton, lot 4, blk. 5, S. 93c.
- Unknown, Slaton, lot 6, blk. 6, S. 93c.
- Unknown, Slaton, lot 8, blk. 7, S. 31c.
- Unknown, Slaton, lot 9, blk. 7, S. 31c.

CONTINUED ON PAGE 3.



LADIES WILL FIND EVERY ARTICLE FOR THE TOILET AT THIS STORE—LOTIONS, CREAMS, TONICS, AND TISSUE BUILDERS, TOILET SETS—IN FACT, EVERYTHING REQUIRED IN THE UP-TO-DATE BOUDOIR. WE HAVE ENDEAVORED TO HAVE IMMEDIATELY AT HAND ANYTHING THAT YOU NEED. MAKE YOUR DESIRES KNOWN AND WE WILL SUPPLY THEM.

BY EXAMINATION, BY EXPERIENCE, AND BY LAW WE ARE COMPETENT TO FILL YOUR PRESCRIPTIONS.

SEE US FOR HEALTH OR BEAUTY

## Slaton Drug Co.

J. V. HOLLINGSWORTH, Propr.

Phone 92, SLATON, TEXAS

The San-Jax Agency

## THAT CRIPPLED CAR

WE WANT YOU TO BRING US THAT CRIPPLED CAR OF YOURS AND LET US PUT IT IN FIRST CLASS SHAPE. WE HAVE FIRST CLASS MECHANICS AND USE THE BEST OF MATERIALS. THERE IS POOR ECONOMY IN RUNNING A CAR THAT IS NOT GIVING YOU MAXIMUM SERVICE. IF YOURS IS POORLY ADJUSTED OR WORN IT WILL PAY YOU TO LET US GIVE THE CAR ATTENTION.

WE ARE THE AUTHORIZED FORD SERVICE STATION AND USE GENUINE FORD PARTS. OUR LINE OF TIRES AND ALL ACCESSORIES ARE ALL THAT COULD BE DESIRED.

## Lee Green & Co.

THE SLATON GARAGE.

TELEPHONE 73

## SIMMONS' GROCERY

THE OLD RELIABLE GROCERY

J. M. SIMMONS, Propr.

IT IS GRATIFYING TO KNOW THAT THE RAILROAD EMPLOYEES WILL GET AN INCREASE IN WAGES IN ORDER TO MEET THE HIGH COST OF LIVING. IN THE MEANTIME WE ARE STRIVING TO SELL GOOD GROCERIES AT A PRICE THEY CAN AFFORD TO PAY. YOUR BUSINESS IS ALWAYS APPRECIATED.

## R. J. MURRAY & CO.

WE HAVE THE EXCLUSIVE SALE OF ALL LOTS OWNED BY THE SANTA FE RAILWAY COMPANY IN SLATON, AND YOU CAN SAVE TIME BY MAKING YOUR APPLICATION DIRECT TO US. WE WILL TAKE PLEASURE IN SHOWING THE PROPERTY. FOR NINE YEARS WE HAVE BEEN BOOSTING AND BUILDING SLATON, AND STILL BELIEVE THAT MONEY INVESTED IN SLATON WILL BRING GOOD DIVIDENDS. SEE US ALSO FOR FARM AND RANCH LANDS.

## R. J. Murray & Co.

J. T. OVERBY, City Salesman

SLATON, TEXAS

IF YOU HAVE SOMETHING YOU WANT TO SELL ADVERTISE IT.



# M. D. JONES

---

# Closing Out

---

To Our Many Friends and Customers Greetings: We extend to you our heartfelt thanks and appreciation for the liberal patronage and support you have given us during our two years' business in Slaton. We have put forth our very best efforts to build up a pleasant and satisfactory market for you and a lucrative business for ourselves. How we have succeeded you can be the judge. On account of other interests we are going to close out our stock, which we are going to do to the financial benefit of our customers. You helped us to stay here two years, now we want you to help us get out by September first.

We are not going to publish any prices, but everything will be tagged and marked in plain figures, and we want you to come to our store and see the bargains in store for you and then tell your neighbors and advise them to come. You will hear from us again as to how we are succeeding. This sale will be strictly cash to everyone, as the object of this sale is to close out our stock and get the cash for it.

Now if you owe us anything on account we will expect you to take care of it at once or at a very early date.

**This Sale Will Begin Thursday, July 8th**

Be sure and remember the date. Don't wait about buying for we may sell the entire stock out any day.

**M. D. JONES & CO.**

WHERE YOUR DOLLARS DO DOUBLE DUTY

SLATON, TEXAS



**SLATON SLATONITE**

Telephone ..... No. 20

Issued every Friday morning  
Slaton, Lubbock County, Texas.

W. DONALD, Editor and Publisher  
Miss Cleffie Watson, Society Editor

Subscription, per year ..... \$1.50

Entered as second-class mail matter  
at the postoffice at Slaton, Texas.



**Music Hath Charms.**

The Santa Fe Reading Room was thrown open to the public Tuesday evening and a capacity house heard the recital of the pupils of Mrs. Call, teacher of piano. The Lone Star Orchestra, led by Glenn Blankenship, rendered pleasing interspersions to the program, as did also Mrs. Tait, who sang two beautiful songs in her usual charming, well-poised manner. She was accompanied by Herbert Tait, Jr. on the cornet, Garland Tait, clarinet, and Glenn Blankenship, violin.

The numbers by pupils of Mrs. Call were delivered without hesitation or embarrassment of the performers, which, alone is a marked tribute to the teacher who has guided them in their study of music. The selections varied from the light and airy to the excerpts from the opera "Il Trovatore." Such a range is surprising in a class so young, and one feature that impressed us was the fact that youth seems to raise no barriers to this teacher of piano. There was a little girl, not much bigger than a doll, who seated herself at the instrument and delivered two selections in a manner that would do credit to students several years her senior. We believe this little lady was Miss Viola May Bollinger, and we rise to opine that if she chooses music for a profession the high cost of living will never bother her.

"The Flower Song" and Beethoven's "Minuet" by Miss Audrey Marriott, with violin obligato by Glenn Blankenship are deserving of special mention. She has studied but fourteen months, but seems to have no trouble in mastering such masterpieces as these. Playing piano with a violin and keeping in throwing distance of it is a job that takes years to accomplish, but these two numbers were both very pleasing. Glenn proved to the audience his ability in handling a violin.

Space forbids an individual mention of all performers, but the program of these pupils as rendered Tuesday evening is a remarkable testimonial to methods employed by this teacher. Surely Mrs. Call must be the personification of tact, patience and ability in handling so varied a class so successfully.

The program follows:

- Duett, "Silver Stars Mazurka".....Bohm  
Mrs. Todd, Mrs. Call
- "Bee March"..... Miller  
Ethel Rhodes
- "Dragon Flies"..... Becker  
Audrey Marriott
- "Sailor Boy's Dream"..... Lahache  
Dilla Young
- SELECTION BY ORCHESTRA
- "Moonlight Waltz"..... Grist  
Beulah Rhodes
- Duett, "The Sleigh Ride"..... Walter  
Mrs. Odom, Mrs. Call
- "Minuet"..... Paderewski  
Mrs. Todd
- Vocal Solo—
- (a) "Senora"..... Nathan
- (b) "By the Waters of Minnetonka"  
Lieurance
- Mrs. Tait
- (a) "Tarantelle"..... Heller
- (b) "The Rosary"..... Nevin  
Margie Harris
- (a) "The Humming Bird"..... Schiller
- (b) "Boy Scout March"..... Martin  
Viola May Bollinger
- (a) "Flower Song"..... Lange
- (b) "Minuet"..... Beethoven  
Audrey Marriott  
With Violin Obligato by  
Glen Blankenship
- Duett, "Il Trovatore"..... Melnotte  
Margie Harris, Mrs. Call

First Quarter of Reading Contest  
Closed Monday, June 28.

The Missionary Society of the Methodist church closed Monday one of the largest and most interesting reading contests in its history. The intention of the contest was to encourage daily Bible reading and other religious literature. From the beginning the contest was full of interest and enthusiasm and we trust it has taken hold upon the people, not only of our town and community, but others as well, and will lead into more spiritual and intellectual activities. Realizing that this is a reading age the question that confronts us is what shall we read? So the society organized the reading contest and we trust it will be continued, for if we are intelligent and mentally alive we must read and study to show ourselves approved unto God, a workman that needeth not to be ashamed, rightly dividing the word of truth. In order to do this we must be careful what we read, ever remembering that no one can be a truly consecrated Christian without reading the Bible. We should make it our con-

stant companion and study its sacred pages. By so doing it will enable us to live better lives, and can say with the poet—

"Holy Bible, book divine,  
Precious treasure, thou art mine."

The contest had four divisions with a leader for each group, with rules and regulations that were met by each one, and the group with the largest number of points was to be entertained by the defeated groups. The reading not to be confined to our town but others as well, and we had readers in Fort Worth, Sweetwater, Lorraine, Colorado, Roby, Stroud, Okla., Capitilla, Ranger, Hondo, Post City, Abilene, Amarillo, Clovis, N. M., Fort Stockton, Tulia, Plainview, Chicago, Ill., and other places.

Special mention should be made of Mrs. A. B. Robertson, one of the number on the winning side, as she secured the greatest number of points, having readers at nine places. She alone had more than 50,000 points.

The group leading was Mrs. W. H. Proctor's, with 101,500 points; the next with Mrs. S. S. Forrest leader, with 23,500 points; Mrs. W. R. Wilson leader, with 23,790 points; Mrs. A. V. Hendricks leader, with 27,210 points.

Each one of the leaders wishes to thank one and all that took part in the reading and we urge every one to continue the daily Bible readings, and may we not be a people that "perish for lack of knowledge," and may we learn to know our limitations, as we understand God's greatness and that we can do all things through Christ who strengthened us, ever trying to do thy will during the day of our lives and when our life's work is finished bring us in due season to that better life where we shall see face to face and know as we are known.

Tuesday afternoon at 6 o'clock the

defeated groups had planned for the picnic and at the appointed time you could see them coming with baskets well filled with everything good to eat from fried chicken to everything that it takes to make a picnic a success. The leader of the winning side, with all the helpers, expresses their thanks to all who so royally entertained us, and that the good we have received in this contest may bring forth fruit more abundantly, helping us to put on the whole armor of God and together in solid phalanx let us follow our Master to greater riches and more glorious heights, realizing more fully the necessity of daily Bible reading and prayer, and say with David, "God is our refuge and strength, a very present help in trouble and be still and know that I am God who is above and over all and rules and reigns supreme."

The society will meet Monday, July 5, with Mrs. R. J. Murray, with Mesdames W. E. Olive, W. H. Proctor and A. B. Robertson assistant hostesses, in the regular business and social meeting. The entire membership is urged by the president to be present, as there is some very important business to attend to and then comes the social hour.

Another new member, in the person of Mrs. T. M. George, was added to the roll last Monday.

**PUBLICITY SUPT.**

**Honoring Miss Douglass.**

A number of the young folks were entertained at the home of Mr. and Mrs. J. K. Rodgers Monday evening, honoring Miss Estelle Douglass of San Angelo, sister of Mrs. Rodgers.

Bunco and outdoor games were enjoyed, and at a late hour delicious refreshments of cream and cake were served. Those present were: Misses Ada Belle Darwin, Zella Everett, Lu-

cile Henry, Faye Tucker, Edith Marrs, Louzelle Leverett, Dorothy Levey, Estelle Douglass of San Angelo; Messrs. Harry Green, J. O. Watson, Quincy Olive, Miniard Abel, Leslie Abel, Edwin McCann, Garland Tait, Jerome McCauley, Gilder Levey.

**Civic and Culture Club.**

The Civic and Culture Club held their monthly social meeting Saturday afternoon at the home of Mrs. R. G. Shankle, with Mrs. Charles White acting as assistant hostess. A large membership was in attendance, beside a number of invited guests, among whom was Mrs. Wickersham of Cooper, Texas.

The afternoon was most enjoyably spent at forty-two, with Mrs. Irvin Brewer receiving the largest number of punches.

Mesdames Tait and Call and Miss Frances Hoffman favored the guests with a number of musical selections.

Unusual and delicious refreshments were served by the hostesses on the lawn and porch.

The ladies departed each declaring the party a most pleasant affair.

The next meeting will be held Saturday, July 31, with Mesdames Smart and Irvin Brewer acting as hostesses.

**B. W. M. W.**

The Baptist Ladies' Aid Society met with Mrs. J. W. McDonald last Tuesday afternoon with the largest attendance of any meeting this year. It was highly entertaining and instructive.

Before leaving the hostess served all with delightful refreshments.

The following program will be rendered at next Tuesday's meeting:

- Bible Study.
- Topic: What of the Night, Watchman.
- Scripture: Mark 13th chapter.
- Song, Work for the Night is Com-

ing.  
Set Thee a Watchman, Mrs. Greer.  
Song, There will Be no Night There.  
Spiritualism, Mrs. Stallings.  
Song, Watchman What of the Hour.

**Slumber Party.**

Miss Gertrude Nolen was hostess at a slumber party last Tuesday night with Misses Flora Dunscomb, Marie McDonald and Zona Bean as guests. The occasion was a most enjoyable one throughout.

**Much Produce Shipped From Slaton Country**

The prosperity of Slaton is not measured alone by the large payroll of the Santa Fe shops and offices here, neither by the large fields of grain and cotton which surround the town on every side, nor by the stock-raising industry which is still carried on in this section on a very large scale, but money derived from country produce that is marketed here, sold locally and large quantities of it being shipped to the city markets is rapidly swell the bank accounts of many farmers.

The Kuykendall Grocery Company reports that during the past ninety days they have shipped cream, butter, chickens and eggs to the amount of \$7,500, and that during the past thirty days they have bought and shipped \$2,000 worth of cream alone. They have been buying cream only during the past ten weeks, and it is surprising to the farmers of this section how much real cash they can realize from a product that formerly went to waste, and which they can easily save by the use of a cream separator. In this connection, it is stated that since this firm has been buying cream that the sale of separators has been stimulated.

During the past three months this firm has sold at retail to local consumers 474 cases of eggs, 600 pounds of poultry, and 2,000 pounds of butter.

All other grocers are also heavy buyers of all kinds of country produce besides supplying the local trade.

Many farmers in this section are also irrigating vegetable patches by use of shallow wells and storage tanks, and they produce nearly every known vegetable in abundance, for which they find a ready market here at good prices. During the past winter many cabbage were shipped from here to other points and commanded the highest market prices on account of their freshness and superior quality. COME TO SLATON.

**LOCAL AND PERSONAL**

Mrs. O. Z. Ball has gone to Snyder for a visit to friends.

FOR SALE: Side board.—MRS. H. A. HANNAM.

Mesdames Baldwin, Tait, and Holland motored to Lubbock Thursday.

MILK COWS FOR SALE. Monthly terms if desired. See S. S. FORREST.

Miss Ada Belle Darwin has gone to Cooper for a visit to relatives and friends.

Mrs. W. H. McKirahan and children have returned from an extended visit in Topeka, Kansas.

The front of A. L. Brannon's hardware store has been nicely repainted which adds to its attractiveness.

Dr. Ben T. Owens, Dentist, has moved his office with J. S. Edwards on the first floor of the Singleton Hotel.

Miss Kerthel Mae Maddox of Tucumcari, N. M., is a guest at the home of her uncle, J. S. Lanham and family.

FOR SALE: Dandy good 5-room residence, two lots, east front, on corner very desirable street. Good terms. Call at Slatonite office.

Messrs. H. H. Robinson and Henry Trammell are preparing to open up a restaurant in the building vacated by Oden & Oden.

Howerton Furniture has bought the stock of electric fixtures of Oden & Oden, and are now on display at their store.

Miss Frances Adams is spending a few weeks with her aunt, Mrs. John Day, in Chicago. She was accompanied by her grandmother, Mrs. W. Y. Price of Plainview.

Miss Josephine McHugh has gone to Kansas City to spend the summer with her grandparents, Mr. and Mrs. M. D. McHugh. They will spend the month of July in the Ozarks.

Mr. and Mrs. Fred Schmidt returned Sunday from California on their wedding trip. They will make their future home in Slaton. Both bride and groom already have many friends in this city.

George Marvin, formerly with the Lubbock Iron Works, has formed a partnership with J. G. Maybin, and they will conduct the blacksmith and woodwork shop at the same place in future. Both are good mechanics.

LOST MONDAY: Heavy raincoat, khaki color, corduroy collar; between Hackberry school house and Southland, or Southland and Slaton. Finder, return to Slatonite office and get liberal reward.

Mrs. E. M. Lott, three sons, and niece Miss Mary Patterson, left last Wednesday for an extended tour of the States. They will first visit the former's parents, Mr. and Mrs. G. T. Derrick at Converse, La. Leaving there they will visit relatives and friends in New Orleans, La., Meridian, Miss., Atlanta, Ga., Chattanooga, Tenn., Washington, D. C., Chicago, Ill., New York City, and Utica, N. Y.

**MAKE THIS A SAFE AND  
SANE FOURTH BY BUYING  
YOUR HARDWARE AND  
IMPLEMENTS FROM  
BRANNON HARDWARE**

**Store Your Coal Now**

During the month of July is the time to buy your coal for next winter, as the low price will pay large returns on the investment. Let us arrange to make deliveries from the cars as they arrive.

**PANHANDLE LUMBER CO.**

OUR AIM—TO HELP IMPROVE THE PANHANDLE



**A 3½"  
Size Tire  
That Really is  
3½"**

Nearly 10% greater air space is one of the reasons why Horse-Shoe Tires have been giving Ford owners such wonderful service locally, often doubling and trebling their guarantee of 5,000 miles.

While anti-skid, this tire should be used on both front and rear wheels. It does not climb out of ruts, or make steering hard. Let us tell you more about it.

BIG STATE GARAGE  
Leo Hubbard, Manager  
Phone No. 2 Slaton, Texas

**RACINE  
HORSE-SHOE TIRES**

## The Gift Shop

IF IT'S JEWELRY, CUT GLASS,  
CHINA OR SILVERWARE—THIS  
IS THE PLACE TO BUY IT.

**PAUL OWENS, Jeweler**

Official Watch Inspector A. T. & S. F. Ry. SLATON, TEXAS

## Home Ownership

Home ownership is the badge of thrift, stability and good citizenship. It encourages saving and elevates you in the esteem of your friends and is considered the best reference in commercial circles. Our house plans and services are free for the asking to any one wishing to build a home.

**Rockwell Bros. & Co.**

S. F. KING, Manager. SLATON, TEXAS

**Reclaimed Army Shoes. New  
Heels and Soles. Good Work  
Shoes. \$4.50 to \$5.50**

**R. A. HENDERSON**

CAPS OLD HOTEL BUILDING SLATON, TEXAS

## CITY BARBER SHOP

J. S. BAGBY, Proprietor SLATON, TEXAS

A CLEAN, SANITARY SHOP, GOOD BATHS, AND THE BEST BARBERS. YOUR BUSINESS IS ALWAYS APPRECIATED. BRING THE CHILDREN IN AND LET US FIX THEM UP.

Unknown, Slaton, lot 2, blk 82, S. P. 31c.  
Unknown, Slaton, lot 3, blk 82, S. P. 31c.  
Unknown, Slaton, lot 4, blk 82, S. P. 31c.  
Unknown, Slaton, lot 1, blk 83, S. P. 31c.  
Unknown, Slaton, lot 2, blk 83, S. P. 31c.  
Unknown, Slaton, lot 3, blk 83, S. P. 31c.  
Unknown, Slaton, lot 4, blk 83, S. P. 31c.  
Unknown, Slaton, lot 5, blk 83, S. P. 31c.  
Unknown, Slaton, lot 6, blk 83, S. P. 31c.  
Unknown, Slaton, lot 1, blk 84, S. P. 31c.  
Unknown, Slaton, lot 2, blk 84, S. P. 31c.  
Unknown, Slaton, lot 3, blk 84, S. P. 31c.  
Unknown, Slaton, lot 4, blk 84, S. P. 31c.  
Unknown, Slaton, lot 5, blk 84, S. P. 31c.  
Unknown, Slaton, lot 6, blk 84, S. P. 31c.  
Unknown, Slaton, lot 1, blk 85, S. P. 31c.  
Unknown, Slaton, lot 2, blk 85, S. P. 31c.  
Unknown, Slaton, lot 3, blk 85, S. P. 31c.  
Unknown, Slaton, lot 4, blk 85, S. P. 31c.  
Unknown, Slaton, lot 5, blk 85, S. P. 31c.  
Unknown, Slaton, lot 6, blk 85, S. P. 31c.  
Unknown, Slaton, lot 1, blk 87, S. P. 31c.  
Unknown, Slaton, lot 2, blk 87, S. P. 31c.  
Unknown, Slaton, lot 3, blk 87, S. P. 31c.  
Unknown, Slaton, lot 4, blk 87, S. P. 31c.  
Unknown, Slaton, lot 5, blk 87, S. P. 31c.  
Unknown, Slaton, lot 6, blk 87, S. P. 31c.  
Unknown, Slaton, lot 1, blk 88, S. P. 31c.  
Unknown, Slaton, lot 2, blk 88, S. P. 31c.  
Unknown, Slaton, lot 3, blk 88, S. P. 31c.  
Unknown, Slaton, lot 4, blk 88, S. P. 31c.  
Unknown, Slaton, lot 5, blk 88, S. P. 31c.  
Unknown, Slaton, lot 6, blk 88, S. P. 31c.  
Unknown, Slaton, lot 1, blk 89, S. P. 31c.  
Unknown, Slaton, lot 2, blk 89, S. P. 31c.  
Unknown, Slaton, lot 3, blk 89, S. P. 31c.  
Unknown, Slaton, lot 4, blk 89, S. P. 31c.  
Unknown, Slaton, lot 5, blk 89, S. P. 31c.  
Unknown, Slaton, lot 6, blk 89, S. P. 31c.  
Unknown, Slaton, lot 1, blk 90, S. P. 31c.  
Unknown, Slaton, lot 2, blk 90, S. P. 31c.  
Unknown, Slaton, lot 3, blk 90, S. P. 31c.  
Unknown, Slaton, lot 4, blk 90, S. P. 31c.  
Unknown, Slaton, lot 5, blk 90, S. P. 31c.  
Unknown, Slaton, lot 6, blk 90, S. P. 31c.  
Unknown, Slaton, lot 1, blk 92, S. P. 31c.  
Unknown, Slaton, lot 2, blk 92, S. P. 31c.  
Unknown, Slaton, lot 3, blk 92, S. P. 31c.  
Unknown, Slaton, lot 4, blk 92, S. P. 31c.  
Unknown, Slaton, lot 5, blk 92, S. P. 31c.  
Unknown, Slaton, lot 6, blk 92, S. P. 31c.  
Unknown, Slaton, lot 1, blk 93, S. P. 31c.  
Unknown, Slaton, lot 2, blk 93, S. P. 31c.  
Unknown, Slaton, lot 3, blk 93, S. P. 31c.  
Unknown, Slaton, lot 4, blk 93, S. P. 31c.  
Unknown, Slaton, lot 5, blk 93, S. P. 31c.  
Unknown, Slaton, lot 6, blk 93, S. P. 31c.  
Unknown, Slaton, lot 1, blk 94, S. P. 31c.  
Unknown, Slaton, lot 2, blk 94, S. P. 31c.  
Unknown, Slaton, lot 3, blk 94, S. P. 31c.  
Unknown, Slaton, lot 4, blk 94, S. P. 31c.  
Unknown, Slaton, lot 5, blk 94, S. P. 31c.  
Unknown, Slaton, lot 6, blk 94, S. P. 31c.  
Unknown, Slaton, lot 1, blk 95, S. P. 31c.  
Unknown, Slaton, lot 2, blk 95, S. P. 31c.  
Unknown, Slaton, lot 3, blk 95, S. P. 31c.  
Unknown, Slaton, lot 4, blk 95, S. P. 31c.  
Unknown, Slaton, lot 5, blk 95, S. P. 31c.  
Unknown, Slaton, lot 6, blk 95, S. P. 31c.  
Unknown, Slaton, lot 1, blk 96, S. P. 31c.  
Unknown, Slaton, lot 2, blk 96, S. P. 31c.  
Unknown, Slaton, lot 3, blk 96, S. P. 31c.

Unknown, Slaton, lot 4, blk 96, S. P. 31c.  
Unknown, Slaton, lot 5, blk 96, S. P. 31c.  
Unknown, Slaton, lot 6, blk 96, S. P. 31c.  
Unknown, Slaton, lot 1, blk 97, S. P. 31c.  
Unknown, Slaton, lot 2, blk 97, S. P. 31c.  
Unknown, Slaton, lot 3, blk 97, S. P. 31c.  
Unknown, Slaton, lot 4, blk 97, S. P. 31c.  
Unknown, Slaton, lot 5, blk 97, S. P. 31c.  
Unknown, Slaton, lot 6, blk 97, S. P. 31c.  
Unknown, Slaton, lot 9, blk 99, S. P. 31c.  
Unknown, Slaton, lot 1, blk 100, S. P. 31c.  
Unknown, Slaton, lot 2, blk 100, S. P. 31c.  
Unknown, Slaton, lot 3, blk 100, S. P. 31c.  
Unknown, Slaton, lot 4, blk 100, S. P. 31c.  
Unknown, Slaton, lot 5, blk 100, S. P. 31c.  
Unknown, Slaton, lot 6, blk 100, S. P. 31c.  
Unknown, Slaton, lot 7, blk 98, S. P. \$2.68.  
Unknown, Slaton, lot 8, blk 98, S. P. \$2.68.  
Unknown, Slaton, lot 1, blk 101, S. P. 31c.  
Unknown, Slaton, lot 4, blk 101, S. P. 31c.  
Unknown, Slaton, lot 6, blk 101, S. P. 31c.  
Unknown, Slaton, lot 12, blk 101, S. P. 31c.  
Unknown, Slaton, lot 5, blk 102, S. P. 31c.  
Unknown, Slaton, lot 6, blk 102, S. P. 31c.  
Unknown, Slaton, lot 7, blk 102, S. P. 31c.  
Unknown, Slaton, lot 8, blk 102, S. P. 31c.  
Unknown, Slaton, lot 9, blk 102, S. P. 31c.  
Unknown, Slaton, lot 1, blk 103, S. P. 31c.  
Unknown, Slaton, lot 2, blk 103, S. P. 31c.  
Unknown, Slaton, lot 1, blk 107, S. P. 31c.  
Unknown, Slaton, lot 2, blk 107, S. P. 31c.  
Unknown, Slaton, lot 1, blk 108, S. P. 31c.  
Unknown, Slaton, lot 2, blk 108, S. P. 31c.  
Unknown, Slaton, lot 3, blk 108, S. P. 31c.  
Unknown, Slaton, lot 4, blk 108, S. P. 31c.  
Unknown, Slaton, lot 5, blk 108, S. P. 31c.  
Unknown, Slaton, lot 6, blk 108, S. P. 31c.  
Unknown, Slaton, lot 7, blk 108, S. P. 31c.  
Unknown, Slaton, lot 9, blk 108, S. P. 31c.  
Unknown, Slaton, lot 10, blk 108, S. P. 31c.  
Unknown, Slaton, lot 11, blk 108, S. P. 31c.  
Unknown, Slaton, lot 12, blk 108, S. P. 31c.  
Unknown, Slaton, lot 1, blk 128, S. P. 31c.  
Unknown, Slaton, lot 2, blk 128, S. P. 31c.  
Unknown, Slaton, lot 5, blk 128, S. P. 31c.  
Unknown, Slaton, lot 6, blk 128, S. P. 31c.  
Unknown, Slaton, lot 1, blk 129, S. P. 31c.  
Unknown, Slaton, lot 2, blk 129, S. P. 31c.  
Unknown, Slaton, lot 5, blk 129, S. P. 31c.  
Unknown, Slaton, lot 6, blk 129, S. P. 31c.  
Unknown, Slaton, 2.8a, W. 280 ft, blk 3, S. P. H. \$1.54.  
Unknown, Slaton, 5a, blk 4, S. P. H. \$3.08.  
Unknown, Slaton, 5a, blk 5, S. P. H. \$3.08.  
Unknown, Slaton, 5a, blk 6, S. P. H. \$3.08.  
Unknown, Slaton, 5a, blk 7, S. P. H. \$3.08.  
Unknown, Slaton, E. 220 ft, blk 8, S. P. H. \$1.54.  
Unknown, Slaton, E. 220 ft, blk 13, S. P. H. \$1.54.  
Unknown, Slaton, 5a, blk 14, S. P. H. \$3.08.  
Unknown, Slaton, 5a, blk 14, S. P. H. \$3.08.  
Unknown, Slaton, 5a, blk 16, S. P. H. \$3.08.  
Unknown, Slaton, 2.5a, blk 18, S. P. H. \$1.54.  
Unknown, Slaton, 2½a, blk 23, S. P. H. \$1.54.  
Unknown, Slaton, 5a, blk 24, S. P. H. \$3.08.  
Unknown, Slaton, 5.2a, blk 25, S. P. H. \$3.08.  
Unknown, Slaton, 5.6a, blk 26, S. P. H. \$3.08.  
Unknown, Slaton, 4.86a, blk 27, S. P. H. \$3.08.  
Unknown, Slaton, 2.43a, blk 28, S. P. H. \$1.54.  
Unknown, Monroe, lot 17, blk 1, 21c.  
Unknown, Monroe, lot 18, blk 1, 21c.  
Unknown, Monroe, lot 25, blk 1, 21c.  
Unknown, Monroe, lot 26, blk 1, 21c.  
Unknown, Monroe, lot 27, blk 1, 21c.  
Unknown, Monroe, lot 29, blk 1, 21c.  
Unknown, Monroe, lot 30, blk 1, 21c.  
Unknown, Monroe, lot 32, blk 1, 21c.  
Unknown, Monroe, lot 33, blk 1, 21c.  
Unknown, Monroe, lot 37, blk 1, 21c.  
Unknown, Monroe, lot 39, blk 1, 21c.  
Unknown, Monroe, lot 40, blk 1, 21c.  
Unknown, Monroe, lot 42, blk 1, 21c.  
Unknown, Monroe, lot 43, blk 1, 21c.  
Unknown, Monroe, lot 1, blk 2, 21c.  
Unknown, Monroe, lot 10, blk 2, 87c.  
Unknown, Monroe, lot 11, blk 2, 21c.  
Unknown, Monroe, lot 1, blk 3, 21c.  
Unknown, Monroe, lot 2, blk 3, 21c.  
Unknown, Monroe, lot 3, blk 3, 21c.  
Unknown, Monroe, lot 7, blk 3, 21c.  
Unknown, Monroe, lot 8, blk 3, 21c.

Unknown, Monroe, lot 9, blk 3, 21c.  
Unknown, Monroe, lot 10, blk 3, 21c.  
Unknown, Monroe, lot 12, blk 3, 21c.

### MISS HALSEY URGES LADIES TO PREPARE EXHIBITS

Definite arrangements are being made for holding a fair in Lubbock county this fall, the dates being September 23, 24, and 25, 1920. Premium lists are being prepared and will be distributed promptly. Please preserve this list and refer to it often, so that when time comes to bring in your exhibits you will have everything in readiness.

Some are discouraged because they have no pretty fruit to can for exhibits this year, but we should not spend time regretting that, but try to beat some one else putting up various kinds of vegetables and vegetable products. With care and a little painstaking effort you can get up a most attractive exhibit of vegetables, pickles, relishes and jellies.

I am sending each girl the recipes she is to use in preparing her products for exhibit. These recipes and directions must be followed to the letter, else the girl is not entitled to use the label. I shall get the labels. Club girls are required to use the regular exhibit jar, which is the square jar in quart and pint sizes. Women may use any style of jar they prefer except that it must be of quart size, except for jellies. Bottles may be used for fruit juices.

All canned products, sewing, etc., exhibited should, of course, be 1920 products.

Let's bend every effort to getting up something good for the fair. The success or failure of this fair depends upon you, and I feel sure that you are going to make it a great success.

The County Federation of Home Demonstration Clubs is planning a basket picnic at the court house July 10. Come and bring your dinner and let's spend a pleasant day together. They say that every woman and girl in the county is expected to be present, whether she is enrolled in a club or not. I want to urge all club members to be here. Sincerely,  
MILIE M. HALSEY,  
Home Demonstration Agent.

### "How I Cleared the Mill of Rats," By J. Tucker, R. I.

"As night watchman believe I have seen more rats than any man. Dogs wouldn't dare go near them. Got \$1 pkg. of RAT-SNAP, inside of 6 weeks cleared them all out. Killed them by the score every night. Guess the rest were scared away. I'll never be without RAT-SNAP." Three sizes, 25c, 50c, \$1.00. Sold and guaranteed by Forrest Hardware and Slaton Drug Co.

### "A POOR LITTLE RICH GIRL" IS SPLENDID PICKFORD PICTURE

Role of Gwendolyn is Exceptionally Suited to Qualifications of Famous Arcraft Star.

As Gwendolyn, the "poor little rich girl," who had all that money could buy but who scarcely knew her parents, Mary Pickford in "A Poor Little Rich Girl," her Arcraft picture adapted from the well-known Eleanor Gates subject, is afforded a role of exceptional Pickford qualities. The story tells of how Gwendolyn who is left entirely in the care of her nurses and servants as a result of the social and business "duties" of her parents, finally brings about a big change in the lives of her little family. Through their little daughter, the selfish parents are brought to realize that each is traveling in the wrong direction and that their real goal is happiness rather than wealth.

Judging from reports this new Mary Pickford play is the greatest typically Pickford subject ever staged, replete with Pickford charm and presenting an occasional twang at the heart strings as well as plenty of quaint situations. The picture will be shown at the Movie Theatre Thursday, July 8th.

### You Guard Against Burglars, But What About Rats?

Rats teal millions of dollars' worth of grain, chickens, eggs, etc. Destroy property and are a menace to health. If you are troubled with rats, try RAT-SNAP. It will surely kill them—prevent odors. Cats or dogs won't touch it. Comes in cakes. Three sizes, 25c, 50c, \$1.00. Sold and guaranteed by Forrest Hardware and Slaton Drug Co.

### WILL CLOSE JULY 5.

We, the undersigned business men of Slaton, Texas, will close our doors Saturday night, July 3rd, and will not open for business till Tuesday morning, July 6th, to observe July 4th holiday:

- Allan J. Payne.
- J. M. Simmons.
- Kuykendall Grocery Co.
- S. I. Fluke.
- Slaton State Bank.
- T. D. Taylor.
- A. L. Brannon.
- A. E. Howerton.
- Lawrence Coats.
- Alex DeLong.
- M. D. Jones & Co.
- First State Bank.
- Forrest Hardware.
- H. W. Ragsdale.
- Paul Owens.
- J. S. Bagby.
- Mrs. F. Graves & Son.
- Oden & Oden.
- The Slatonite.





**INDIANA**  
ALL-ROUND  
**TRACTOR**  
The World's Tractor

**Are You Working  
for Your Horses?**

**Y**OU certainly are—about thirty days a year feeding, bedding, watering, and cleaning them—and a lot more raising the feed they eat. Those you keep in excess of one team work for you in return only 90 to 100 days during crop season.

Quit working for your horses and work for yourself. An Indiana Tractor will do more than two good teams—and does it in less time than they do. It plows with disc or mold board, harrows, operates cultipackers, one and two row cultivators, drills, grain and corn binders, potato diggers and orchard and vineyard tools of every variety. It uses all makes of horse-drawn implements without special hitches.



**E. F. PAYTON & SON**

LOCAL DEALERS

SLATON, TEXAS

**GOODRICH**  
TIRES & TUBES  
"BEST IN THE LONG RUN"



**SLATON GARAGE, Dealer**



Decorate for the 4th. We have all the necessary materials.

Special prices on Furniture

**Howerton's**  
FURNITURE HARDWARE UNDERTAKING

Picture Framing a Specialty With Us

Phone 49, Slaton, Texas

**HULON K. FINLEY, M. D.**  
Consultation and Diagnosis.  
Electrical, Mechanical, Chiropractic, Osteopathic-Massage, Light and Heat Therapeutics a Specialty in the Prevention and Treatment of Sub-Acute and Chronic Diseases.  
Office Rooms 7 and 8  
Burrus Building

**MUTON T. COUNCIL, D. C.**  
Chiropractic Masseuseur.  
Office Rooms 7 and 8  
Burrus Building

Phone 549  
LUBBOCK, TEXAS

**PEACOCK SURRENDERS**

**Former City Marshal of Desdemona Charged with Necessity Holdup**

Bob Peacock, rather much in the public eye recently, through the sensational uprising at Desdemona, of which he was marshal, and in which he underwent department, later returning, has figured in another case of notoriety.

On Wednesday Peacock came to Breckenridge and surrendered himself to Deputy Sheriff Milner, who issued the proper warrant and committed him to jail. The charge is robbery with firearms and the offence was committed at Necessity, some Jews being victims. Peacock's examining trial was set for Thursday in Justice Castleman's court. His attorney waived examination and instituted proceedings to secure bond for his client by the habeas corpus route.—Breckenridge Democrat.

**WOMEN RULE THE TOWN.**

Jewett, Texas, is now governed by women.

The mayor is a woman and the "alderwomen" are the same. Dirt and filth of all sorts must go. A general clean-up has been launched, and on the heels of that clean-up will come street improvements.

The city authorities are first making an effort to collect back taxes to pay for the paving, but if that does not do the work they propose to raise the taxes until they do secure enough money.

The traffic laws of the city are being revised, and the lone, hen-pecked man of the administration, the city marshal, has been instructed to see that they are enforced.

Gambling and other high crimes are in disfavour and the way to have a political pull in that town is to be a busy and a law-abiding citizen, with the good of the town and your neighbor at heart.

Stranger things have happened than that an administration of the public affairs of a town by women should be a success.

In fact, the administration at Jewett seems to have taken hold with a vengeance, and we believe that it is quite likely that the result in a general way, will prove beneficial to the town.—Amarillo News.

**A TERRIBLE MIX-UP IN A PRINTING OFFICE**

How things sometimes get mixed up in a printing office can only be understood by those who are members of the craft when in a rush to "get to press" two printers are finishing up the last copy and "dumping" on the same galley, and the foreman is cussing blue streaks in his efforts to close the "forms." The following write-up of a wedding and a notice of an auction sale is a fair example that recently appeared in a Texas paper:

"William Smith, the only son of Mr. and Mrs. William Smith, and Miss Lucy Anderson were made happy by being disposed of at public auction at my farm three miles east of town in the presence of quite a large number of guests, including two mules and 12 head of cattle.

"Rev. Johnson tied the nuptial knot for the happy couple averaging 1250 lbs. on the hoof. The beautiful home of the bride was profusely decorated with one sulkey rake, one feed grinder, two sets of work harness, nearly new, bought just before the ceremony was pronounced. Mendelssohn's beautiful wedding march was rendered by one cow and one sheep, who carried a bunch of bridal roses in her hand; she wore one light spring wagon, two barrels of apples, three ricks of hay, one grindstone of mouseline de sole, trimmed in about a hundred bushels of corn and some pea vine hay.

"The bridal couple left yesterday for an extended wedding trip with the best wishes of a lot of household and kitchen furniture and other things too numerous to mention. Terms spot cash."—Swiped.

**IF YOU SHIRK, DON'T KICK.**

The campaign for county and state officials is beginning to warm up and it will be only a short time until all who desire to serve "the dear public" and place their "snoots" in the "public pie trough" will be out inquiring after your health, kissing the babies and otherwise showing their appreciation of your support at the coming primary election. And, they will be cussed and discussed by the "intelligent voter," even up until the very hour of the primary, and to hear the said "intelligent voter" talk you would think he would be "johnnie on the spot" at the primary. But will he? Not on your life. When it comes time to vote the "intelligent voter" will be noticeable by his absence. But he will have more to say and more fault to find than anyone, after the nominations are made. Now, my dear voter, it is up to you, and to you alone, what kind of a ticket is nominated by either of the dominant parties in the coming elections. You can do your part or shirk your duty. It is the duty of every voter to take an interest in the personnel of the candidates, and if you don't you have no kick coming. We hear so often the expression, "it won't do any good to go to the primary, as it is all fixed." If this be true, whose fault is it? You are just as good a fixer as the other fellow, but you will let him do the fixing. You are to blame if he fixes it. But if you should fail to do your part you should register resignation and take your medicine like a man.

A full line of standard toilet preparations at Teague's Confectionery.

**WHY HE WAS NOT PROMOTED.**

An exchange gives the following reasons why he was not promoted:

He watched the clock.  
He was always grumbling.  
His stock excuse was, "I forgot."  
He wasn't ready for the next stop.  
He did not put his heart in his work.  
He learned nothing from his blunders.

He was content to be a second rate man.

He chose his friends among his inferiors.

He ruined his ability by half doing things.

He never dared to act on his own judgment.

He did not think it worth while to learn how.

He thought it clever to use coarse and profane language.

He imitated the habits of men who could stand more than he could.

He did not learn that the best part of his salary was not in his pay envelope.

**ANNUAL RED CROSS DRIVE.**

The annual Red Cross drive for members will begin Armistice Day, November 11 and close Thanksgiving Day, November 25, so Red Cross workers throughout Missouri, Kansas, Texas, Arkansas and Oklahoma were notified this week by officials at Southwestern divisional headquarters, St. Louis. The campaign will be known as the "Fourth Red Cross Roll Call."

**BASEBALL SCHEDULE.**

Tahoka at Slaton, Sunday, June 20.  
Lubbock at Post, June 20.  
Slaton at Snyder, June 23 and 24.  
Post at Slaton, July 2, 3 and 4, during the big celebration.  
Snyder at Post, July 5 and 6.  
Tahoka at Snyder, July 8 and 9.  
Slaton at Post, July 11.  
Snyder at Slaton, July 13 and 14.  
Snyder at Tahoka, July 15 and 16, during celebration.  
Lubbock at Slaton, July 18.  
Post at Tahoka, July 18.  
Tahoka at Post, July 25.

**CHURCH OF CHRIST REVIVAL WILL BEGIN EARLY IN JULY**

The revival meeting at the Church of Christ in this city will begin Saturday night before the third Sunday in July. Eld. W. G. Cyfert of Merkel will conduct the meeting.

You lose many opportunities of saving both time and money if you fail to read the advertisements in The Slatonite.

**POLITICAL ANNOUNCEMENTS.**

- For Representative 122d. Representative District:  
HON. R. A. BALDWIN.
- For District Judge:  
W. R. SPENCER.  
JUDGE J. H. MOORE.
- For County Judge:  
W. P. FLORENCE.  
CARROLL THOMPSON  
P. F. BROWN.
- For Sheriff and Tax Collector:  
C. A. HOLCOMB.  
(For re-election second term.)  
F. K. MITCHELL.  
I. J. OSBORNE.
- For Tax Assessor:  
R. C. BURNS. (Re-election.)  
A. J. CLARK.
- County and District Clerk:  
SAM T. DAVIS. (Re-election.)
- For County Treasurer:  
MRS. MARY F. HINTON.  
(For second term.)
- For Commissioner Precinct 2:  
H. D. TALLEY. (Second Term.)
- Justice of the Peace Precinct 2:  
PAUL P. MURRAY.
- For Public Weigher, Precinct 2:  
T. W. COVINGTON.  
(Second term.)  
T. W. AUSTIN.

You lose many opportunities of saving both time and money if you fail to read the advertisements in The Slatonite.

**Rich-Tone Is a Friend  
of the Weak**

"It Has Made Me Strong and Well Again."—Says J. R. Martinez.

He writes: "Rich-Tone is a wonderful remedy for people who are weak and lacking in vigor, and all those who desire to gain strength and energy should take this truly famous tonic. It has given me perfect health and cured me of ailments from which I had long suffered."

**Take RICH-TONE  
and gain new energy**

Not one penny will Rich-Tone cost you, if it doesn't prove of genuine worth in treating your case.  
You are to be the judge—try this famous tonic—if it doesn't bring to you new energy, a splendid appetite, restful sleep, peaceful and quiet nerves—if it doesn't destroy that tired feeling and build you up, then Rich-Tone will be free to you—it will not cost you anything—not one penny.  
You owe it to yourself to try this marvelous remedy. You owe it to your family and friends to be strong, well, happy, bright of eye, brisk of step, ruddy of cheek, able to go about your work with a smile on your lips!  
Try Rich-Tone entirely at our risk. Get a bottle today on our money-back guarantee. Sold and guaranteed locally by

RED CROSS PHARMACY



Money back without question if HUNT'S Salve fails in the treatment of ITCH, ECZEMA, RINGWORM, TETTER or other itching skin diseases. Try a 75 cent box at our risk.

SLATON DRUG CO.

**S. H. ADAMS**

PHYSICIAN AND SURGEON  
SLATON, TEXAS

Office Third Door West of First State Bank

Phones: Office 10; Residence 36

**W. A. TUCKER, M. D.**

Offices on Second Floor  
Masonic Building

SLATON, TEXAS

Phones: Office 108; Residence 66

**CHIROPRACTIC**

Spinal Adjusting for Acute, Chronic and Nervous Diseases

**C. A. SMITH**

CHIROPRACTOR

First Door North of Jewelry Store  
PHONE 137 SLATON, TEXAS

**Dr. Ben T. Owens**

DENTIST

Office in Masonic Temple  
Telephone 108 Slaton, Texas

**Dr. Lewis W. Kitchen**

VETERINARY SURGEON  
POST, TEXAS

Register No. 10059

DAY OR NIGHT CALLS PROMPTLY ANSWERED.

**W. E. OLIVE**

**Insurance**

**Farm Loans**

**Kodak Finishing**

THERE IS NO OCCASION TO SEND YOUR KODAK FILMS AWAY WHEN YOU CAN GET THE WORK DONE AT HOME JUST AS WELL AND OFTEN CHEAPER. NOT ONLY THAT

—YOU GET QUICK SERVICE.

A TRIAL IS ALL I ASK

**Mrs. E. B. Manire**

SLATON, TEXAS

**GET**

your cans, trash and ashes all ready, then call G. L. SLEDGE to haul them off. Don't forget to call phone 16 to get your trunk hauled. Phone 16 or 12 for—

FOR QUICK SERVICE

**G. L. SLEDGE**

TELEPHONE NO. 16

**POSTED.**

All pastures west of the Slaton and Acuff road are posted. We are allowing the public to hunt and fish at will on more than two-thirds of our range, and if you don't know what is posted please find out before you go in. Persons who are willing to treat their neighbors as they would like to be treated will respect this notice.

Also will give \$25 reward for information leading to the conviction of any parties seining, dynamiting, or getting fish out of the creek by any other means than provided by law.

O. G. RANCHO,  
By H. L. Johnston



Money back without question if HUNT'S Salve fails in the treatment of ITCH, ECZEMA, RINGWORM, TETTER or other itching skin diseases. Try a 75 cent box at our risk.

Sold by SLATON DRUG CO.