

## Auction Sale is Not to be Held On Next Monday

There will not be a free farmers' auction sale in Slaton next Monday, as has been the custom on third Mondays of recent months, it was announced yesterday by officers of the Slaton Chamber of Commerce. All farmers of the territory are asked to take notice of this fact, and not bring something to the sale to be sold, because there will be no sale.

This decision was reached by the Chamber of Commerce on account of this being such a busy season for the farmers, and it was considered unwise to try to conduct the sale when so many farmers are now very busy with their crops.

The monthly sales may be resumed later in the year when the rush season is over with the farmers, it was announced.

## Monday Last Day To Place Entries In Lawn Contest

Next Monday afternoon at five o'clock will be your last chance to enter the third annual "Pretty Lawn Contest" being held this year by the Slaton Chamber of Commerce. This was announced again yesterday by members of the civic committee, who are anxious that all wanting to enter be sure not to wait too long about attending to the matter.

If you have not yet entered your lawn, you are urged to clip a coupon from this paper, sign it properly and mail or carry it to the Chamber of Commerce office before 5 p. m. Monday.

## Safety Meeting is Held at Reading Room Wednesday

With A. R. Tillman, safety supervisor of the Santa Fe, with headquarters at Albuquerque, N. M., as the principal speaker, approximately one hundred Santa Fe employes and officials gathered at the local Santa Fe Reading Room Wednesday morning for a safety meeting.

In the absence of the division superintendent, Trainmaster D. L. Badgley presided at the meeting. He was assisted by C. W. Taylor, chief clerk to the superintendent.

R. K. McCorkle, maintenance and way representative for the company, of Topeka, Kans., was present, and delivered a very enjoyable address. Other out of town officials and employes of the company, who were here in attendance, included: John Lucas, agent at Plainview; C. W. Terry, section foreman, of Plainview; H. L. Sandlin, roadmaster, of Plainview; B. O. Bridgeman, section foreman, of Ferguson.

Following the safety meeting, a meeting of the Maintenance and Way department was held in the afternoon, at which J. A. Klasner, general foreman of the B. and B. department, presided. A good attendance was reported at this meeting.

## Miss Mansker Presented in Recital

Miss Hazel Mansker appeared Tuesday evening at 8:30 o'clock, at the high school auditorium in a graduate recital of expression. She was assisted by Miss Inez Tunnell, who gave two beautiful piano selections.

Miss Mansker as a pupil of Miss Ruby Dan Smith. Apparently, the audience greatly enjoyed the program, and the reader was presented with many beautiful bouquets of flowers.

## FORMER ATTORNEY GENERAL PRAISES LEGION INFLUENCE

LUDLOW, VT.—The American Legion is a powerful organization and can exert a tremendous influence in the behalf of good citizenship and in combatting lawlessness, in the opinion of John G. Sargent, former U. S. Attorney General. In an address before members of the Ballard-Hobart post of the Legion on his first public appearance since his recent return from Washington, Sargent urged members of The American Legion throughout the country to rally to the cause of good citizenship and law enforcement.

"The American Legion is the greatest, most powerful organization in the country today," the former Attorney General said.

"It can accomplish any good result it sets itself unitedly to do. It has secured whatever it has undertaken for the proper care and relief of the ex-service man and his family. It is present and active in every place, large and small, in the city and country. It is represented in every home by a living relative or a gold star. It acts by the votes of the individual members and exerts its influence in the community by individual example and pressure on those around them.

"It is my firm hope and belief that, as the immediate and pressing problems of attention to personal relief and care for victims of the war are solved and worked out, it will turn its attention more and more to the solution of the questions of good citizenship and observance of an obedience to the law, for in that only lies the safety of the republic and its institutions. You men once offered all you had, life itself, upon the altar of your country. You were the foremost advocates of its preservation from enemies abroad. You will again continuously and unceasingly advocate its preservation against the enemy of lawlessness at home."

Jerry Millican, recently of Frederick, Okla., where he was employed by the Red River Creameries, has accepted a position as buttermaker at the Slaton Creamery plant.

H. G. Sanders is able to be at his place of business part of the time now, following a severe attack of rheumatism. He was confined to his bed for several days.

## Closing Exercises of Slaton High Tonight; Mullican to Address Body

Processional	High School Orchestra
Invocation	Rev. L. A. Webb
Spanish Dance No. 4	Moszkowski
	Dayton Eckert
	Miss J. Ramsey at second piano
Salutatory Address	Inez Tunnell
Commencement Address	Hon. C. M. Mullican
"Good Bye"	Ciro Pinsuti
	Messrs. Self, Woolever, Gentry, Campbell
Valedictory Address	Joyce Price
Presentation of Diplomas	Supt. C. L. Sone
Benediction	Rev. James Rayburn
Recessional	Orchestra

## Grand Royal Arch Chapter Lecturers Visit Local Lodge

The Blue Lodge and Chapter, R. A. M., were treated to an intellectual feast, Tuesday night, the occasion being a visit of two illustrious Masons, Sam J. Helm, Past Grand High Priest, and Thomas M. Bartley, Grand Secretary of the Grand Royal Arch Chapter of Texas.

These distinguished Masons covered a broad scope, evolving some wonderful thoughts, the application of which naturally must clear up many problems that Masons have to deal with. The Key to the entire Masonic structure is built upon the firmest foundation in all Christendom.

Visiting Masons were here in goodly numbers, from Lubbock, Post, Southland, Wilson and surrounding communities.

A luncheon was served by the local lodges, and one would suspect from the cordial greetings and smiling countenances that all were well repaid for the time spent in the study of life's great problems.

Another distinguished guest was A. R. Tillman, Grand Scribe of the Royal Arch Chapter of New Mexico, whose short address was most pleasing and timely. We again welcome these gentlemen to our Mystic Circle.

## WINS PRIZE.

On Tuesday of this week, Mrs. Zeke Bates, wife of the Santa Fe night special officer, was awarded the grand prize offered recently by Kessel's department store for writing the best letter, explaining why one should trade at Kessel's.

This letter was selected by competent judges, from a host of letters that had been received. The names were torn from the letters, hence the judges rendered their decisions in a very impartial manner, selecting the letter that, in their opinion, was most deserving of the big prize.

## Jr. Civic and Culture Club to Meet Saturday

The Junior Civic and Culture club will meet Saturday afternoon, May 18, at 3 o'clock with Mrs. Allen Ferrel as hostess at her home.

This will be the last regular meeting of the year. The program is as follows:

Leader—Mildred Johnson.  
Things We Want and Things We Do Not Want in Our Dining Room—Frances Guffin.

What are the Indispensable Furnishings of a Well-Equipped Kitchen?—Mrs. Leonard Hord.

What Kind of Pictures Shall we Have in Our Home? How Many? How Should They be Hung? Where Should We Hang the Family Portrait?—Gertrude King.

Planning of a Front Lawn and the Advantages of Permanent Plantings Over Annuals—Mildred Johnson.

How are Perennials Adapted to Our Soil and Climate?—Lena Klattenhoff.

Answer roll call with your favorite shrub or flower.

## RECITAL LAST NIGHT.

Expression pupils of the West Ward schools appeared last night, at the high school auditorium, in recital, under direction of Miss Ruby Dan Smith, director of expression.

Mrs. Julia Little, of Altus, Okla., who is a sister of G. L. Sledge, made a short visit with the family and accompanied Willie Sledge and family to Austin, for a family reunion with G. L. Sledge's father. Another son of G. L.'s, who is teaching in the high school at Kerrville, also expects to be present. Mrs. S. T. Wadley, mother of Mrs. Willie Sledge, made the trip with them, and expects to visit at Fort Worth and Waco.

## Creamery Ships First Carload of Butter and Eggs

The first carload of butter and eggs to be shipped by the Slaton Creamery since its formal opening on April 27 was loaded out Wednesday, and started on its way to New York markets, according to W. M. Randle, plant manager.

The car was three-fourths loaded with butter and one-fourth with eggs, Mr. Randle estimated. He said yesterday that hereafter the creamery will ship practically a carload of butter per week, if the supply of cream continues as good as it has been recently.

Churns are operating day and night at the creamery now, and the second butter maker reached here Wednesday to take charge of the night shift. He is Jerry Millican, of Frederick, Okla., who has been making butter at the company's Frederick plant.

Ted Fraser is the other butter maker, and he is in charge of the day shift. Mr. Randle, the creamery manager, said yesterday that he is exceedingly well pleased with the progress the creamery is making. He said the plant is proving highly popular with the producers of this territory, and that considerable cream is being shipped in from other points, also.

"If Slaton people want to help a home industry, it would be fine for them to always specify that they want Red River Premium butter when they order from their grocer. And, if the grocer should not have it, the customer would do well to remind him that nothing but Red River Premium butter will be acceptable," Mr. Randle said in commenting upon the value of building up the local market for the Slaton creamery's product.

## Express Receipts For April not up To Record, 1928

According to figures announced by G. Y. Reed, of Fort Worth, superintendent of the Railway Express Agency, Inc., the company's receipts in Slaton for the month of April of this year amounted to \$1,022.87, which is less than for the same month in 1928, Mr. Reed says.

The figures were furnished to the Slaton Chamber of Commerce and the Retail Merchants' Association, for the purpose of advising Slaton business men of the fact that the monthly receipts are not reaching the minimum amount required if express collection and delivery service are to be maintained for this city.

## SWAT FLIES, ROOSTERS.

Two swats are due on most farms at this time, says the May 15 Oklahoma Farmer-Stockman—swat the rooster and swat the fly. Possibly poultrymen do not see the connection between flies and poultry. However, it is generally agreed among poultry scientists that the tapeworm common to poultry uses the fly as an intermediate host. Control of flies is, therefore, a control for tapeworms. Swatting the rooster, of course, is an old idea but it is gaining in popularity every year.

Mrs. Lee Green had as her guests for a night recently, her brother, Harry McGee, of Amarillo, and a niece, Miss Geneva Witherspoon, of San Angelo. Mr. McGee, who formerly made his home in Slaton, and was connected with the Santa Fe, is now engaged in drilling oil wells in Brown county.

## Santa Fe Shop Craft Council Holds Banquet

With an attendance of around 75 men, the Santa Fe Shop Craft Council meeting was held Wednesday night at the Slaton Club House, featured by a banquet which was served by women of the First Methodist church here.

George Culwell was chairman of the meeting, which was turned into a round table discussion of problems affecting the shopmen and the Santa Fe. The meeting was arranged by and was in charge of H. W. Wall, roundhouse foreman.

G. R. Miller, master mechanic, was the first speaker. He was followed by Arthur Dennis, who presented a paper on the subject, "Suggestions Which May Lead to Greater Economics in Operation or to Increased Efficiency."

J. A. McGinnis sang, "That Old Irish Mother of Mine," and responded with an encore number, "Are You Hal' the Man Your Mother Thought You'd Be?"

R. A. Baldwin, Slaton attorney and novelist, delivered an address on "The Future," ending with the thought that every man controls his own future, barring human calamities, and that each individual's horizon is limited by himself. His address was enthusiastically received by the audience.

A. R. Tillman, safety supervisor for the Santa Fe, and who lives at Albuquerque, N. M., was present, and was called upon for an address on safety topics. He pointed out that in 1927 the employees on the Slaton division of the Santa Fe had only three injuries which were serious enough to cause absence from duty for more than three days, while in 1928 no such injuries occurred, and so far in 1929 the record is clear. He urged the men to be careful in order to maintain their most excellent record, warning them not to depend on the record of the past, but to be watchful in maintaining the record in the future.

George Lauterbach spoke on the subject of "Suggestions for Improving Relations between Employees and Supervisors."

W. H. Smith, Santa Fe agent, gave a brief address on "Loyalty," pointing out the necessity of being loyal to home, business, employer and all the varied interests connected with these.

R. H. Perry, grand division chairman of machinists, western lines, was another speaker on the program, responding at various times to express views on the different subjects which came up for discussion. T. E. Roderick, publisher of The Slatonite, responded to an invitation to speak, and told of some of his experiences in railroading on the Rock Island in his earlier days.

Charles W. Taylor, chief clerk to the division superintendent, expressed his pleasure at attending the meeting, and congratulated the men upon the value of the discussions they always hold at these sessions.

L. A. Wilson, secretary of the Slaton Chamber of Commerce, spoke briefly, assuring the shopmen that the Chamber of Commerce is anxious to help turn all possible business to the Santa Fe, "routing it Santa Fe all the way."

Rev. J. E. Mullins, pastor of the Church of Christ, was the last man called upon, and in a few well chosen words he made a fine impression on the audience, it being his first appearance before the shopmen since he recently moved to Slaton.

It was decided at the close of the meeting to have some kind of banquet on the next occasion of the shop council meeting, and arrangements were left to J. A. McGinnis.



Major General Wendell C. Neville, who served in four wars without a wound, is in a Washington hospital with a broken rib suffered when he slipped and fell in a bathtub.

F. C. Jackson, proprietor of Jackson Chevrolet Company here, is in Detroit this week, paying a visit to the factories of Chevrolet Motor Company.

Bob Broyles, Santa Fe representative for the Pacific Mutual Insurance Co., was a caller in Slaton Tuesday. He, naturally was in to call on an old Tallow Pot. Come again, Bob, and we will swap some more yarns.

## More Charters Needed.

Although several Slaton citizens have responded to the recent appeal made by the Slaton Chamber of Commerce for copies of the city's new charter, additional copies are needed to fill the demands that are coming from other cities wanting to see a copy of the charter.

If you have a copy of the city charter which you have read and do not need, you are requested to kindly leave it at the Chamber of Commerce office. This will prevent the city from having to publish a new supply of the charters, thus saving money for Slaton.

Your compliance with this request will be greatly appreciated. Chamber of Commerce officers and city officials have said.

## Lindbergh Loses a Wedding Wager



Colonel Lindbergh will probably pay a \$1,500 wager to Phil Love, an old time friend, following his marriage to Anne Morrow. When these two men were flying the mail together they made a wager that the first to marry would pay the other \$1,500 and it now appears that Love will collect. Love, right, and Lindy, left.

## ENTRY BLANK

### Chamber of Commerce "Pretty Lawn Contest"

(Fill out and mail or bring this coupon to the Chamber of Commerce.)

I wish to enter the contest, subject to all rules and judges' decisions.

Name \_\_\_\_\_

Street and Number \_\_\_\_\_

Age of lawn \_\_\_\_\_

If entering as corporation, check here.



# CHURCHES

**FIRST CHRISTIAN CHURCH.**  
Bible school, 9:45 a. m.  
Communion and preaching service, 11 a. m.  
Christian Endeavor, 7 p. m.  
Preaching, 8 p. m.  
Midweek prayer service, Wednesday, 8 p. m.  
H. H. Edmondson, S. S. Supt.  
Rev. Z. B. Dally, Minister.

**CHURCH OF CHRIST.**  
Remember the meeting beginning on Friday night before the second Sunday in June. Let every member take notice and begin now for a good meeting. If everyone does his or her part, we will have a wonderful meeting.  
Subject for Sunday morning, "The Gospel in Earthen Vessels".  
Bible study, 9:45 a. m.  
Preaching service 11 a. m. and 8:30 p. m.  
Communion, 11:45 a. m.  
Young People's Meeting, 7:50 p. m.  
Ladies' Bible class, Monday, 3:30 p. m.  
Teachers' Meeting, Tuesday, 8:15 p. m.  
Prayer Meeting, Wednesday, 8:30 p. m.  
J. E. MULLINS, Minister.

**YOUNG PEOPLE'S MEETING.**  
Church of Christ.  
Subject—"Parables" (continued)  
Leader—Travis Campbell.  
Song Leader—Clark Self.  
Scripture—Matt. 5:17-21.  
"The Hidden Treasure and Valuable Peace"—Matt. 13:44-46—Carl Self.  
"Laborers in the Vineyard"—Matt. 20:1-16—Junior Roberts.  
Five Bible Questions—E. G. Reese.  
Special song arranged by Paul Foutz.  
"The Marriage Feast and Slighted Invitation"—Matt. 22:1-14—Onita Berry.  
"The Ten Virgins"—Matt. 25:1-13—Hobson Hall.  
Dismissal.

**AT THE PRESBYTERIAN CHURCH**  
Sunday, May 19, 1929.  
Sabbath school meets at 9:45 a. m.  
Morning worship, 11 a. m.  
C. E. meets at 5:30 p. m., subject, "Noble Living."  
Evening service, 8 p. m.  
Midweek service, Wednesday, 8 p. m.  
The pastor will preach at both services on themes of interest to all. Each member is urged to be in place on the Sabbath.  
The public has a cordial welcome at all of these services. Come and worship with us.  
JAMES RAYBURN, Pastor.

**ASSOCIATIONAL MISSION STUDY INSTITUTE**  
May 23rd and 24th, 1929, First Baptist Church, Lubbock.  
9:30-9:45 Devotional.  
9:45-10:45 Classes:  
Men's Class—Dr. W. R. White.  
Lecture on Missions.  
W. M. S. and Y. W. A.—Mrs. E. Provence, "The Story of Missions".  
Intermediates—Mrs. B. G. Holloway, "Livingston, the Pathfinder."  
Juniors—Mrs. Joe Wilson, "The Pathfinder."  
Sunbeams—Mrs. E. C. Foster.  
10:45-11:15—Primary and Junior

**Demonstration.**  
11:15-12:15—Classes (same as above).  
12:15-1 p. m. Lunch.  
(Musical Program.)  
1-1:15—Devotional.  
1:15-2:15—Classes.  
2:15-2:30—General assembly.  
2:30-3:30—Classes.

Miss Clarice Smith has as her guest for the remainder of the week, her sister, Miss Mildred Smith, of Abilene.

Miss Lois Cone attended the Commencement exercise at Lubbock Wednesday, as she had two sisters in the class. She was accompanied to Lubbock by Silas Tekel.

Mr. and Mrs. W. F. Maxey and son, Chester, spent the week end last week in Lorenzo, visiting in the home of Mrs. Maxey's parents, Mr. and Mrs. H. S. Smyers.

H. H. Glover has established a hat cleaning and blocking business on the second floor of the Commercial hotel here. He cleans and blocks hats for both men and women, he says.

Mrs. J. D. Sargent and daughter, of Idalou, visited here Wednesday with her parents, Mr. and Mrs. P. G. Stokes.

Mrs. Van Stokes and baby, of Idalou, spent Wednesday in Slaton, visiting with her parents, Mr. and Mrs. W. B. Hestand, and with Mr. and Mrs. P. G. Stokes.

Miss Lucile Davis, of Nevada, has arrived in Slaton to attend the Commencement Exercise of her cousin, Miss Tommie Kirby.

## What Dr. Caldwell Learned in 47 Years Practice

Dr. Caldwell watched the results of constipation for 47 years, and believed that no matter how careful people are of their health, diet and exercise, constipation will occur from time to time regardless of how much one tries to avoid it. Of next importance, then, is how to treat it when it comes. Dr. Caldwell always was in favor of getting as close to nature as possible, hence his remedy for constipation, known as Dr. Caldwell's Syrup Pepsin, is a mild vegetable compound. It can not harm the most delicate system and is not a habit forming preparation. Syrup Pepsin is pleasant-tasting, and youngsters love it. It does not gripe. Thousands of mothers have written us to that effect.

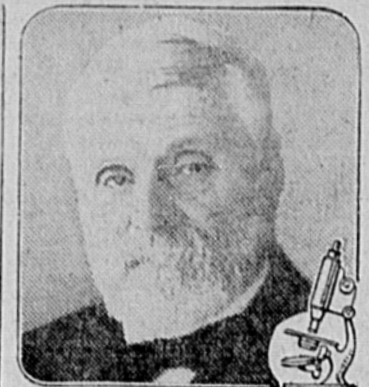

J. B. Caldwell M.D.  
AT AGE 63

Dr. Caldwell did not approve of drastic physics and purges. He did not believe they were good for human beings to put into their system. In a practice of 47 years he never saw any reason for their use when a medicine like Syrup Pepsin will empty the bowels just as promptly, more cleanly and gently, without griping and harm to the system.

Keep free from constipation! It robs your strength, hardens your arteries and brings on premature old age. Do not let a day go by without a bowel movement. Do not sit and hope, but go to a druggist and get one of the generous bottles of Dr. Caldwell's Syrup Pepsin. Take the proper dose that night and by morning you will feel like a different person. Use Syrup Pepsin for

yourself and members of the family in constipation, biliousness, sour and crampy stomach, bad breath, no appetite, headaches, and to break up fevers and colds. Always have a bottle in the house, and observe these three rules of health: Keep the head cool, the feet warm, the bowels open.  
We would be glad to have you prove at our expense how much Dr. Caldwell's Syrup Pepsin can mean to you and yours. Just write "Syrup Pepsin," Monticello, Illinois, and we will send you prepaid a FREE SAMPLE BOTTLE.

After all's said and done, the pleasure you get in smoking is what counts

# CAMEL CIGARETTES



WHY CAMELS ARE THE BETTER CIGARETTE

- Camels are made of the choicest tobaccos grown.
- The Camel blend of Domestic and Turkish tobaccos has never been equaled.
- Camels are mild and mellow.
- They do not tire the taste.
- They leave no cigarette after-taste.
- Camels have a delightful fragrance that is pleasing to everyone.

© 1929, R. J. Reynolds Tobacco Company, Winston-Salem, N. C.

Petersime All-Electric Hatched

# Baby Chicks

—that will live and grow. We are taking off several thousand each Tuesday and Friday. Call and select your breed and get our prices.

Economy Feeds, Poultry Supplies, Field and Garden Seeds.

## PROGRESSIVE HATCHERY

Slaton, Texas

Good Job Printing at The Slatonite Office.

# Implements We Have Them

The Massey-Harris and International cultivators and go-devils.

We have just received this new shipment and would be glad to have you come in and look them over before you buy.

## SLATON HARDWARE CO.

"THE WINCHESTER STORE"

# ONE WEEK TO GO! MORE BARGAINS FOR YOU EACH DAY

Our Sale closes Saturday, May 25. Voting stops at 8:30 p. m., and the prizes given immediately afterwards. Starting at once we are offering Special Bargains each day, with a lot of Special Votes.

5,000 Votes for each Dollar paid on Accounts.  
Double Votes on all piece goods.

4,000 Votes each Dollar for Ready-to-Wear  
5,000 Votes for each Dollar on Men's Suits

More and Bigger Bargains Each Day.  
3,000 Votes for each Dollar paid for Merchandise cards

Help Your Favorite Contestant Win.  
3,000 Votes for each Dollar paid for Merchandise Cards.

ONE WEEK TO GO



SLATON, TEXAS

ONE WEEK TO GO



**IMPROVED LIVING ROOM TO BE JUDGED SOON**

**COLLEGE STATION.**—Recognition of the home as the center of, and reason for, the farm is increasing rapidly in Texas as judged by the interest among farm women in making beautiful and comfortable living rooms, home demonstration authorities of the Extension Service assert. It is pointed out that 1097 women in 86 counties are this year remodeling their living rooms as demonstrations of what can be accomplished by small expenditures of money, and that for

every one of these improvements carefully supervised by county home demonstration agents, there are an average of five others made by neighbors who learn from the demonstrators. This living room improvement is conducted in the form of county, district and state-wide contests, the final judging for which will be done in May by members of the home demonstration staff of the Extension Service. Preceding the judging, during "Better Homes Week," many home agents are conducting tours to these recently improved homes to enable as

many persons as possible to get ideas for use in their own homes. How darkening the floors, lightening the walls, hanging suitable pictures, establishing reading and music centers, making rag rugs and removing the family bric-a-brac tones up a room will be shown to visitors on these occasions, to sketch only a few of the changes this contest is working. Last year reports of home demonstration agents showed that 3553 women improved their living rooms, 4668 beautified bed rooms, 1496 changed their dining rooms about for greater convenience and beauty, and that 1747 remodelled other rooms in the house. Indications point to even greater progress in this line the present year as the demonstrations of past years continue to exert their silent influence on larger and larger numbers of people.

Mrs. George Marriott and her guest Miss Maurice Hardesty, of Abilene, spent Thursday in Lubbock, visiting with Mrs. Marriott's daughter, Mrs. Dick Skelton.

**APRIL RECORD MONTH FOR CHEVROLET MOTOR CO.**

Detroit, Mich.—Exceeding by approximately 10,000 units its best previous monthly manufacturing record, the Chevrolet Motor Company in April established a new all-time monthly production record with an output of 157,137 cars and trucks. April was the second consecutive month during which Chevrolet set up a new all-time monthly production mark, March having been high with 147,273 units.

The sensational April achievement brings Chevrolet production in the first four months up to the record total of 511,837 units as compared with 477,967 for the corresponding period of 1928, a gain of more than 33,000 units over the best previous corresponding period in the company's history.

The most significant feature of Chevrolet's manufacturing performance during the first four months is the fact that during that limited period Chevrolet built more six cylinder cars than any other manufacturer has ever built in an entire year.

Co-incident with the announcement of this latest Chevrolet production achievement was the indication that in response to the greatest demand Chevrolet has ever known, May will see another all-time monthly record established. Tentative schedules arranged for the current month call for a May production of 160,000 cars and trucks.

Sixteen giant factories located at strategic points from coast to coast are now working with all the speed consistent with Chevrolet's precision manufacturing methods to accommodate the greatest Spring business in the history of the company.

**CITATION BY PUBLICATION.**

THE STATE OF TEXAS, To the Sheriff or any Constable of Lubbock County—Greeting: You are Hereby Comanded to summon John A. Fox, Morgan Skyles, A. L. Solberg, James Enos and John A. Rixeval, by making publication of this Citation once in each week for four successive weeks previous to the return day hereof, in some newspaper published in your County, to appear at the next regular term of the 2nd District Court of Lubbock County.

to be holden at the Court House there- in, Lubbock, Texas, on the fourth Monday in May, A. D. 1929, the same being the 27th day of May, A. D. 1929, then and there to answer a petition filed in said Court on the 23rd day of April, A. D. 1929, in a suit numbered on the docket of said Court No. 3990, wherein Thurber Brick Company, a Texas corporation, is Plaintiff, and John A. Fox, Morgan Skyles, A. L. Solberg, James Enos and John A. Rixeval are Defendants, and said petition alleging that the City of Slaton, Texas, a municipal corporation, on November 17, 1925, by Ordinance, after holding election for the purpose, adopted and accepted the benefits of the State Paving Lien Law, being now Chap. 9, Title 28 of the Texas 1925 Code; and thereafter L. H. Howard, Contractor, under contract with said City, improved Lot 3, Block 65, Original Town of Slaton, Lubbock County, Texas, in which defendant John A. Fox owned an undivided one-third interest, by paving Texas Avenue on which said lot abuts, in accordance with the plans and specifications for said improvement on file in the office of the City Secretary of Slaton, Texas, and made a part of plaintiff's petition, which improvement was accepted by the City, and on December 10, 1926, said City, acting through its Mayor and City Secretary, executed and delivered to L. H. Howard Certificate of Special Assessment No. 241 issued by said City against John A. Fox and against his undivided one-third interest in Lot 3, Block 65, Original Town of Slaton, Lubbock County, Texas, for said paving. That all proceedings with reference to making said improvement and assessment and fixing the lien against said property and claim of personal liability were had in accordance with the law, and Charter of said City, and prior to the issuance of said certificate, whereby L. H. Howard acquired lawful lien against said property and personal obligation against John A. Fox as owner thereof for payment of the cost of said improvement.

L. H. Howard sold and assigned said Certificate to plaintiff, who is now the owner and holder thereof and entitled to collect same.

There is owing unpaid on said Certificate \$62.90 principal, with 8% interest on said sum from December 10, 1926, interest at 8% per annum on past due interest from its annual maturity, reasonable attorney's fees, and costs of collection, as provided for in said Certificate, which Certificate is payable in six installments. The first installment for \$12.00 has been paid; the second installment due December 10, 1927, and the third installment due December 10, 1928, each for \$12.00, were not paid, after demand, and plaintiff has exercised its right to declare the whole debt due because of default, and because of such default it has been necessary to place said obligation in the hands of an attorney for collection and suit, and reasonable attorney's fees of \$100.00 have been incurred, for which defendant is liable.

Defendants Morgan Skyles, A. L. Solberg, James Enos and John A. Rixeval claim some sort of interest in said property, which interest, if any, is inferior and subordinate to

plaintiff's first, prior and superior lien, claim and demand on said property, and plaintiff is entitled to foreclosure of its lien against all defendants.

Plaintiff prays for judgment for its debt as pleaded against John A. Fox, with attorney's fees and costs, and foreclosure of its liens against all defendants, for order of sale of said property and application of the proceeds of sale as the law directs, for execution against John A. Fox for any balance remaining unpaid, and for general and special relief, in law and

equity. Herein Fail Not, but have before said Court, at its aforesaid next regular term, this writ with your return thereon, showing how you have executed the same.

Given Under my Hand and the Seal of said Court, at its office in Lubbock, Texas, this, the 23rd day of April, A. D. 1929.

FLORA ATCHISON, Clerk, (SEAL) District Court, Lubbock, County.

By Olive Fluke, Deputy.

70-72-14-15

**SPECIALS FOR SATURDAY**

SUGAR	25 LBS. IMPERIAL	\$1.46
GREEN BEANS	PER POUND	.10
KRAUT	VAN CAMPS, No. 2 Cans, Per Can	.08
HOMINY	VAN CAMPS, No. 2 Cans, 2 for	.15
CANDY	1 lb. Package Sugar Stick	.18
SALAD DRESSING	8 oz. GEM BRAND	.18
ORANGES	PER DOZEN	.20
COFFEE	3 LB. MAXWELL HOUSE	1.45
CORN	No. 2 STANDARD, Per Can	.11
BANANAS	PER DOZEN	?
CHEESE	LONGHORN, PER LB.	.30
PEAS	No. 2 Cans GARDEN PATCH, Per Can	.13
FLOUR	24 lb. Made Rite	.84
	48 lb. Made Rite	1.63
TOMATOES	No. 2 Cans, Per Can	.11

**MONEY TALKS**

AMOUNTS OF \$2.50 AND OVER DELIVERED. PHONE NO 197

**HOPKUS**

**Get Up in the Morning Feeling DIZZY**

"I began to suffer with headaches and dizziness," says Mrs. Jean C. Malone of Lima, Ohio. "I had a hurting through the middle part of my body which seemed to come from indigestion. I would get constipated and then feel all out of sorts. I would get up in the morning feeling dizzy, and everything I ate would disagree with me. "Someone asked me why I did not try Black-Draught. I found it to be just the medicine I needed. When I feel a spell coming on, I begin by taking a dose of Black-Draught, dry, at night, I continue to take it for several days, and in a short while I am feeling fine. It is all the medicine I need." Costs only 1 cent a dose.



WOMEN who need a tonic should take Cardui. In use over 50 years. C-144

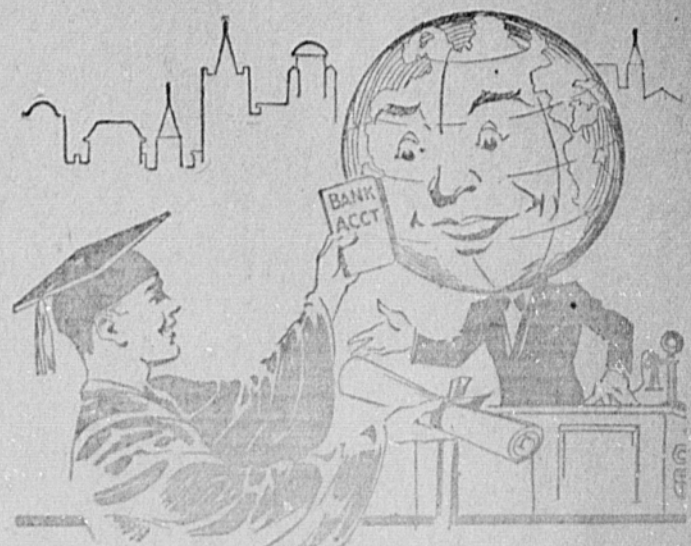

**Two Assets The World Welcomes**

A DIPLOMA, denoting knowledge and ability. And a SAVINGS ACCOUNT, symbolizing an undeniable ambition to forge ahead. In the eyes of the world, the young man possessing both comes well equipped to accept the opportunities it offers. Hence a SAVINGS ACCOUNT in this Bank is the most useful GIFT you could bestow upon the Graduate. Open one for him today.

**SLATON STATE BANK**

COOL-MOTOR, GREEN High Compression Gasoline Quick Starting, More Miles, Keeps Off Carbon Sold by Cities Service Station Slaton, and Big State Garage Southland

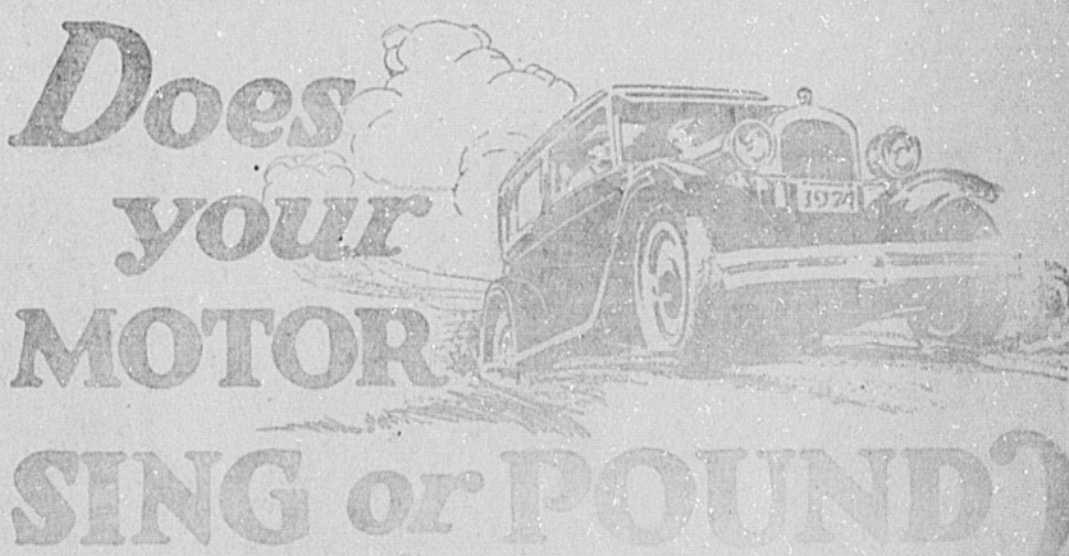

STOP in the middle of a long drive and let your motor sing. Conoco Ethyl is a proper admixture of Conoco's extra miles motor fuel and Ethyl brand of Anti-Knock Compound. All Ethyl Gasoline is not Conoco Ethyl. To be sure you are getting Conoco Ethyl, look only at those pumps which display the Conoco Ethyl sign. Being a proper admixture of Conoco's extra miles motor fuel and Ethyl brand of Anti-Knock Compound, Conoco Ethyl is the acknowledged pace setter for summer driving. It keeps the engine cool at all speeds—delivers maximum power and assures smooth, quiet running. And best of all, it more than saves its slight extra cost by reducing wear and tear and by giving you the greatest motoring satisfaction you have ever enjoyed. Try Conoco Ethyl today.

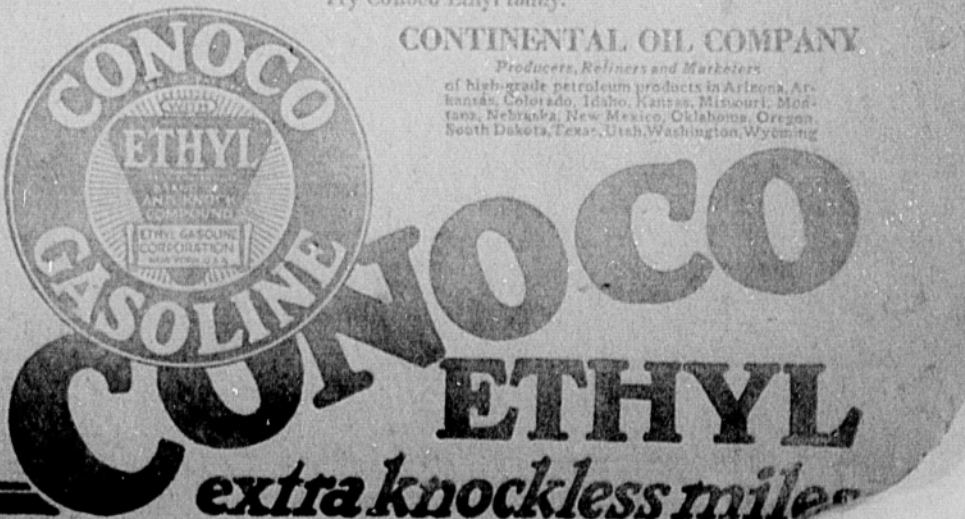



# Slaton High Senior Class Members and Their Sponsor

## The Seniors' Sponsor



Reading from left to right, top to bottom: Herschel Crawford, Inez Tunnell, Cordelia Grantham, Dayton Eckert, Walter Hoff, Thelma Tucker, Joyce Price, George Lott.



Miss Maud C. Dean, the beloved sponsor for the senior class, to whom the recently issued Tiger's Lair is dedicated. Miss Dean is now completing her fifth year's work with the Slaton schools.



Otis Cannon, Oleta Russell, Myrtle Coleman, Jesse Ewing, S. T. McMennamy, Dora Payton, Jewell McGehee, Raymond Dunn.



Levoy Campbell, Mildred Harvel, Lois Jernigan, Boyd, Ronald Woolever, Elma Allison, Thelma



Maurine Porterfield, L. C. Morrison, Clark Self, Ruth Bullock, Ruby Teague, Dale Calvert, Everett Young, Flora Self.



Odis McWhorter, Ardell Wicker, Modean Wiseman, William Jesse, Frank Stalcup, Marcell Gumm, Irene Mode, Gerald Woolever.



# Prominent Figures In School Activities

## SATURDAY SPECIALS

SUGAR	10 POUNDS	\$ .59
SUGAR	25 POUNDS	1.48
COMPOUND	8 POUNDS	1.14
TEA	LIPTON, 1/4 POUND	.21
ORANGES	DOZEN	.20
CORN	OUR DARLING, PER CAN	.14
MALT	BLUE RIBBON, or SCHLITZ	.55
SYRUP	LOG CABIN, Medium	.49
O'CEDAR POLISH	60c SIZE	.44
SANDWICH SPREAD	RED SEAL	.09
COFFEE	MORNING JOY, 3 POUNDS	1.49
COFFEE	MORNING JOY, With Cup and Saucer, 2 1/2 Lb.	1.49

## MARKET SPECIALS

PORK SAUSAGE	FRESH, PER POUND	.23
CHEESE	LONGHORN, PER POUND	.29
PORK HAM ROAST	FRESH, PER POUND	.29



SLATON'S PIONEER SELF-SERVING GROCERY

PIONEER M SYSTEM OF THE SOUTH PLAINS

Good Job Printing at The Slatonite Office.

## WATCH!

for future announcement as to location and opening.

**Burks Furniture & Undertaking Co.**  
R. P. BURKS, Mgr.



Velma Hagler, Delbert Lawson, Charles Porter, Willena Lovett, Pauline Garrigues, R. W. Mullenix, Vonda Lee Stalcup, Thelma Denton.



Elizabeth Lanham, Irvin Reed, J. J. Maxey, Mae Jean Pickens, Tommie Kirby, J. C. Harris, Claude Gentry, Hazel Mansker.



Ralph M. Nix, business manager of the Tiger's Lair. Under the direction of Nix, the school's annual, this year, was a financial success, and he expresses appreciation to the citizens of Slaton, especially the business men and students of the high school for the splendid co-operation he received.



F. Dayton Eckert, editor-in-chief of the Tiger's Lair, which has just been received from the printers and delivered to purchasers. Eckert has proven very efficient as head of the literary staff of this valued annual. He directed his force very efficiently.



Aside from the editor-in-chief and business manager of the Tiger's Lair, following are members of the Lair staff, who in the above photograph, reading from left to right, top to bottom are: Inez Tunnell, photo editor; J. J. Maxey, Joyce Price, circulation managers; Odie McWhorter, joke editor; Pauline Garrigues, society editor; Walter Hord, advertising manager; Miss Maude C. Dean, sponsor; H. M. Pevehouse, faculty advisor; Tommie Kirby, art editor; Levoy Campbell, draftsman; Herschel Crawford, associate editor; Cordie Grantham, dummy editor; S. T. McMennamy, assistant advertising manager; Charles Porter, sports editor. These staff members, according to the editor-in-chief and the business manager, all worked very diligently, and were equally efficient in preparing material for the publication, and the success of the Lair is due to their splendid, untiring co-operation and efforts.



Above is pictured the staff of The Tigers Cage, a semi-monthly publication of Slaton High School. Reading from left to right, top to bottom, are: Inez Tunnell, editor-in-chief; J. G. Harris, sports editor; Hazel Mansker, editor; George Lott, circulation manager; Otis Cannon, joke editor; Mrs. Nash and Mr. Nash, business advisers; Oleta Russell, chapel reporter; Elizabeth Lanham, stencil editor; Ardell Wicker, manager of finance; Ruby Teague, typing editor, and Willena Lovett, typing editor.



Ralph Nix, youngest child of Mr. and Mrs. E. P. Nix. He is president of the Senior class. Ralph has headed his class as president ever since he entered high school here, four years ago.



Little Miss Rixy Vernelle Leverett, daughter of Mr. and Mrs. Jerry Leverett, the Seniors' mascot. She has been the mascot of this class for the past two years.



**The Slaton Slatonite**

Published Tuesdays and Fridays.  
Slaton Times Purchased Jan. 20, 1927.  
Slaton, Lubbock County, Texas.  
T. E. Roderick - - - - - Publisher  
Subscription price, per year.....\$3.00  
Display advertising rate,  
per single-column inch .....35c  
Entered as second class mail matter  
at the postoffice at Slaton, Texas.

**FARM FIRE LOSSES.**

Although practically all of the fire losses that annually rob American farmers of \$150,000,000 are preventable, the per capita losses seem to be increasing constantly. This is a very grave problem for farmers to face, especially as the per capita losses in the country as a whole are on a decline.

Uncensuring care and vigilance are necessary, as well as knowledge of the causes of fire and its ever-present danger. South Dakota is among a number of states in which organizations are now giving serious thought to the problem of educating the farmer in the matter of farm prevention. Let us hope this work is extended throughout the country.

Statistics compiled by the National Board of Fire Underwriters indicate that lightning causes 18 per cent of the total destruction. Defective chimneys account for 12 per cent; sparks on roof, 7 per cent; matches and smoking, 6 per cent; spontaneous combustion, 4.69 per cent; petroleum

and its products, 4 per cent; stoves and furnaces, 4 per cent. Other leading causes are open lights, electric wires, etc., which account for 32 per cent, and which, also, are largely preventable.

Pampa's chamber of commerce recently conducted a poultry and dairy school at which 50 students from the vocational agricultural class of the high school, and about the same number of farmers from the territory were present. The school was in charge of Prof. K. M. Renner, and Prof. R. C. Mowery of Texas Tech.

**CITATION BY PUBLICATION.**

THE STATE OF TEXAS.  
To the Sheriff or any Constable of Lubbock County—Greeting:

You are Hereby Commanded to summon Calvin Doherty, Morgan Skyles, A. L. Solberg, James Enos and John A. Rixeval, by making publication of this Citation once in each week for four successive weeks previous to the return day hereof, in some newspaper published in your County, to appear at the next regular term of the 72nd District Court of Lubbock County, Texas, on the fourth Monday in May, A. D. 1929, the same being the 27th day of May, A. D. 1929, then and there to answer a petition filed in said Court on the 23rd day of April, A. D. 1929, in a suit, numbered on the docket of said Court No. 3082, wherein Thudber Brick Company, a Texas corporation, is Plaintiff, and Calvin Doherty, Morgan Skyles, A. L. Solberg, James Enos and John A. Rixeval are Defendants, and said petition alleging that the City of Slaton, Texas, a municipal corporation, on November 17, 1925, by ordinance, after holding election for the purpose, adopted and accepted the benefits of the State Paying Lien Law, being now Chap. 9, Title 25, of the Texas 1925 Code; and thereafter L. H. Howard, Contractor,

under contract with said City, improved Lot 3, Block 65, Original Town of Slaton, Lubbock County, Texas, in which defendant Calvin Doherty owned an undivided one-third interest, by paving Texas Avenue on which said lot abuts, in accordance with the plans and specifications for said improvement on file in the office of the City Secretary of Slaton, Texas, and made a part of plaintiff's petition, which improvement was accepted by said City, and on December 10, 1926 said City, acting through its Mayor and City Secretary, executed and delivered to L. H. Howard Certificate of Special Assessment No. 243, issued by said City against Calvin Doherty and against his undivided one-third interest in Lot 3, Block 65, Original Town of Slaton, Lubbock County, Texas, for said paving. That all proceedings with reference to making said improvement and assessment and fixing the lien against said property and claim of personal liability were had in accordance with the law, and Charter of said City, and prior to the issuance of said Certificate, whereby L. H. Howard acquired lawful lien against said property and personal obligation against Calvin Doherty as owner thereof for payment of the cost of said improvement.

L. H. Howard sold and assigned said Certificate to plaintiff, who is now the owner and holder thereof and entitled to collect same.

There is owing unpaid on said Certificate \$82.90 principal, 8% interest on said sum from December 10, 1926, interest on past due interest at 8% from the annual maturity thereof, reasonable attorney's fees, and costs of collection, as provided for in said Certificate, which certificate is payable in six installments. Installment due December 10, 1926 for \$12.60 has been paid; installment due December 10, 1927, for \$12.58 and installment due December 12, 1928, for \$12.58, were not paid, after demand, and plaintiff has exercised its right to declare the whole debt due because of default, and because of said default it has been necessary to place said obligation in hands of attorney for collection and suit, and reasonable attorney's fee of \$100.00 has been incurred, for which defendant is liable.

Defendants Morgan Skyles, A. L. Solberg, James Enos and John A. Rixeval claim some sort of interest in said property, which interest, if any, is inferior and subordinate to plaintiff's first, prior and superior lien, claim and demand on said property, and plaintiff is entitled to foreclosure of its lien against all defendants.

Plaintiff prays for judgment for its debt as pleaded against Calvin Doherty, with attorney's fees and costs, and foreclosure of its liens against all defendants, for order of sale of said property and application of the proceeds of sale as the law directs, for execution against Calvin Doherty for any balance remaining unpaid, and for general and special relief in law and equity.

Herein Fail Not, but have before said Court, at its aforesaid next regular term, this writ with your return thereon, showing how you have executed the same.

Given Under my Hand and the Seal of said Court, at office in Lubbock, Texas, this, the 23rd day of April, A. D. 1929.

FLORA ATCHISON, Clerk,  
(SEAL) District Court, Lubbock County.

By Olive Fluke, Deputy.  
70-72-74-76

**O. N. ALCORN**

Transfer and Storage

Daily Truck to Lubbock  
Long Hauls Our Specialty.

All Work Guaranteed.

Night Phone 278-J

Day Phone 99

**HAVE YOUR SHEET METAL WORK DONE BY EXPERTS**

Orders Promptly Filled—Work Guaranteed. Tanks, Troughs, Suctions, etc.

**LILES SHEET METAL WORKS**

165 N. Panhandle Ave.

Phone 195

**PIGGLY WIGGLY**

*It's Foolish to Pay More and Risky to Pay Less*

**SLATON**

**SATURDAY SPECIALS**

**SUGAR** 10 Pounds Cloth Bag Pure Cane **.57**

BANANAS Golden Yellow, Per Dozen **.23** YAMS PER LB. **.04**

LETTUCE Firm Heads, Each **.07 1/2** APPLE BUTTER 38 OZ. **.23**

**SPUDS** Colorado Rurals Old Spuds 10 Pounds **.23**

PINEAPPLE Rosedale, Sliced, Large Can **.29** PEACHES Auto, No. 2 1/2 Can **.16**

GOLD DUST LARGE PKG. **.24** COFFEE Blossom Peaberry, 3 Pound Can **1.23**

**Tomatoes** No. 1 Can 2 for **.15**

PICKLES Happy Vale, Quart Sour **.23** SHREDDED WHEAT 2 Packages **.23**

MUSTARD Marco, Quart **.18** TREE TEA 1-4 lb. pkg. **.19**  
1-2 lb. pkg. **.38**

**LARD** White Cloud 4 Pounds **.63**  
8 Pounds **1.14**

SPINACH Supreme, No. 2 Can **.14** HOMINY VAN CAMPS, Medium, 2 for **.15**

KRAUT Van Camps, Medium, 2 for **.19** PORK & BEANS Libbys, Medium, 2 for **.19**

**PEAS** Flag Brand No. 2 Can 2 cans for **.23**

CORN Standard, No. 2 can, 2 for **.21** DELICIA Sandwich Spread, 2 Cans for **.22**

RAISIN BRAN Blinnery, 2 Packages for **.22** MATCHES Whiner, 2 Boxes for **.05**

**Market Specials**

PORK HAM **.29**

LONGHORN CHEESE **.29**

PORK SAUSAGE **.23**

mosquitoes  
bed-bugs  
moths  
roaches  
and other insects

all good dealers

**GULF** *Venom*  
GULF REFINING COMPANY



## Here is Some of Our Modern Equipment

If you have not visited our plant, we invite you to do so.

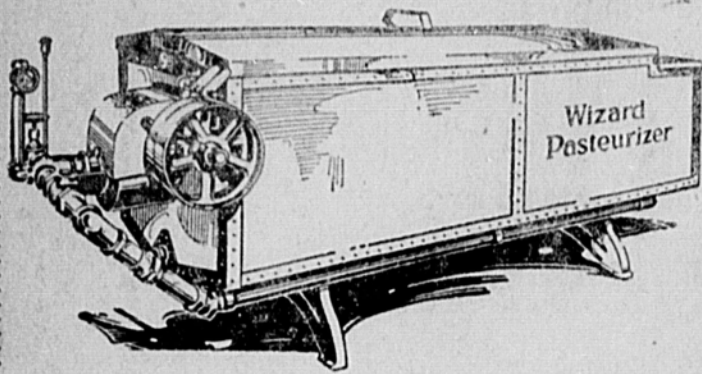

The Wizard Pasteurizer

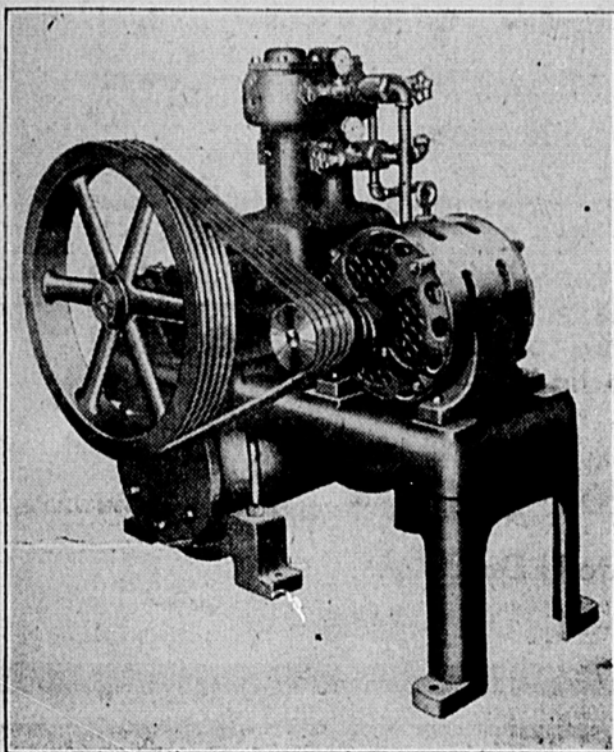

The Sterling Ammonia Compressor

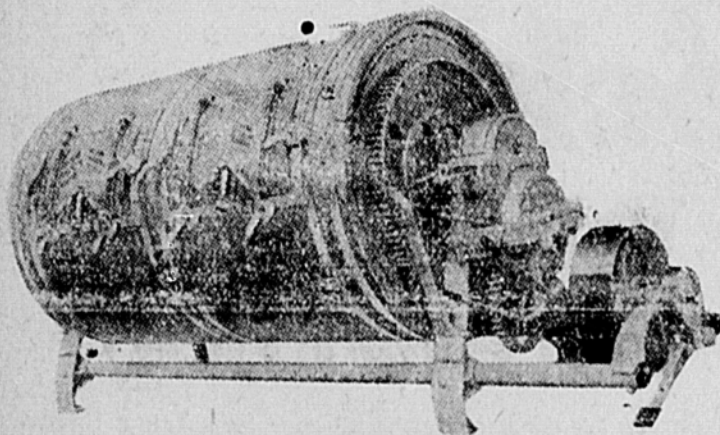

The Cherry Churn, Where the Butter is Made

Demand Slaton made butter. It's the best you can get. Sell us your cream and eggs. We pay Highest Prices.

## The Slaton Creamery

Slatonite Want Ads Bring Prompt Results!

COUPON WORTH \$2.00

Baby Chicks From the 36,000 Egg Capacity Electric Incubator—Green Hill Hatchery—Snyder, Texas

Baby chicks from Pure Dark Rich Reds—Dark Barred Rocks—White and Black Minorcas, White Wyandottes, 100 for \$15.00 White and Dark Brown Leghorns, Mott Anconas, 100 for \$13.00 This is our eighth year producing baby chicks, last year shipped to eleven different states, sold over our capacity. We guarantee our stock to be true to name and from flocks that are culled and mated for egg and color. We guarantee 100% delivery at your mail box. References: First State Bank & Trust Co., Snyder, Texas.

Coupon Good for \$2.00

This coupon good for \$2.00 per 100 baby chicks on above prices when used in ordering. Sign your name and address plainly and state paper you read this advertisement in:

Name \_\_\_\_\_

Post Office and RFD \_\_\_\_\_

I saw your \_\_\_\_\_ Tow \_\_\_\_\_  
ad in \_\_\_\_\_

Mail your orders to Green Hill Hatchery, Snyder, Texas

### Notes, News and Nonsense.

Junior—"What would you advise me to read after graduation?" English Professor—"The 'Help Wanted' column"—Lafayette Lyre.

Among the new car purchasers for the week are J. H. Teague, Fordor Sedan; J. L. Roberts, Ford Roadster; Een Mansker, Chevrolet Coach; D. Ausmus, Ford Sport Coupe; W. E. Olive, Ford Town Sedan; A. E. DeLay, Ford Sedan; Charlie Hord, Southland, Chevrolet Coach; C. C. Range, Tudor Sedan; George Herd, Ford Coupe; E. Barton, Fordor Sedan; Fred H. Schmidt, Tudor Sedan; E. A. Hendrick, Chevrolet Sedan; A. L. Stevens, Midland, Whippet Coupe; George Herd, Ford Truck.

S. A. Baxter, of Iowa Park, Texas, field man for the Lone Star Gas Co., spent the week end with his sister, Mrs. E. C. Foster.

Mr. and Mrs. H. L. Carruth and children, left Wednesday for a trip, which will include in their itinerary, Houston, New Orleans, Atlanta, Ga., St. Louis and Kansas City, Mo.

Mr. and Mrs. M. F. Welch, of Dimmitt, spent the week end with Mr. and Mrs. G. E. Welch.

W. A. Phillips, who has been visiting J. H. Phillips and family, has returned to his home in Dalhart.

Mr. and Mrs. G. W. Tudor left Thursday for San Francisco, and will spend a few days enroute in Los Angeles.

Born, to Mr. and Mrs. Birl Gwinn, a bouncing baby boy.

Mrs. C. F. Jefferson and son, of Dublin, spent Sunday, with Mr. and Mrs. L. A. Alexander.

Mr. and Mrs. G. W. Van Hoose left for a fishing trip last Saturday, but report, "No lucky".

Mrs. W. A. Martin and Miss Bettie Mae Martin of San Angelo, spent the week end with Mr. and Mrs. D. C. Hoffman.

Mr. and Mrs. H. D. Shaubell and the former's father, F. M. Shaubell, of Coffeyville, Kans., are visiting Mr. and Mrs. Ben Masker, and anticipate going to Breckinridge for a visit with relatives.

Mrs. G. A. Hoffman spent several days the past week with her daughter, Mrs. John Jones, in Pampa.

Mr. and Mrs. H. G. Wilson, and family, are leaving this Friday for a visit with relatives in Comanche.

Mr. and Mrs. J. E. Robertson are visiting in Plainview this week.

Miss Pauline Haynes, of New Home, is visiting Dr. and Mrs. A. R. Hill.

Mr. and Mrs. R. A. Swanner, their son, H. T. Swanner, and Adrian Owens are leaving today (Friday) for a two weeks fishing trip at Menard.

Miss Lucile Davis, of Nevada, is spending the week end with Miss Tommie Kirby.

Miss Ruby Lewis, of Post, spent the last week end with Miss Johnnie Russell.

### Grain Feeding In Summer Pays Large Profits

When a twelve-year-old cow can produce \$5.00 a month extra profit above the cost of feed, dairymen may be certain that summer grain feeding pays.

This was shown in a recent experiment by the Wisconsin Cow Testing Association when an old cow was fed \$13.75 worth of grain over a period of four months while on summer pasture. Her extra production over the previous summer's record was 279 pounds more milk and 19.5 pounds more butter fat per month, a total of \$33.50 return on the \$13.75 investment. She was fed eight pounds per day of the following grain mixture:

Wheat Bran	200 lbs.
Ground Oats	100 lbs.
Hominy	100 lbs.
Linseed Meal	100 lbs.

In one association, the year-round record on four cows averaged \$39.84 higher with a summer grain ration. The extra feed cost was only \$5.24 per cow—a profit of more than \$34.00 extra from each cow.

The reason for these remarkable results, according to the Wisconsin Cow Testing Association, is the fact that 100 lbs. of grass are equivalent to only 15 or 20 lbs. of good hay. In winter the dairyman adds silage and at least some grain to the ration—but in summer he too often turns out the cows to pasture without a thought as to whether they will get enough to eat. A good cow generally loses about 100 pounds of body weight after her first six weeks on fair pasture with no grain.

Even when the pasture is at its best in late May or June it is advisable to feed some grain to cows producing one pound or more of fat a day. But as soon as the grass shows signs of maturing or drying-up, it is time to start promptly with a high-protein feed ration for the entire herd.

M. W. Abernathy and Key Ely, left for a trip to Elephant Butte Dam, Carlsbad Cavern and all the various sights enroute. They did not say a word about what they expect to catch.

### WILLYS-OVERLAND IN SECOND PLACE IN REGISTRATION GAIN

Toledo, Ohio, May 3.—The Willys-Overland Company is placed in second position in the entire automobile industry in point of increase in motor car registrations over last year, according to complete registration figures received from all states for January and February and from 24 states for March.

Whippet registrations in this period show an increase of 34 percent. The one company that surpassed the Toledo manufacturer in increased registrations was not in normal production in the early part of 1928.

This marked gain for Willys-Overland in the first three months of 1929 is considered significant since 1928

was the largest year in the company's history.

"Life," a man writes me, "is just one disillusionment after another." After a man reaches forty or fifty, there should be no disillusionment. After one reaches considerable age, nothing happens that he knows is not liable to happen, and will happen, unless he watches out.

J. K. Rogers, salesman for the Slaton Motor company, local Ford dealer, is in Dallas, attending a salesman's school of instruction.

Mrs. Theo Schuhmann left last Wednesday for Marlin, where she expects to remain for three weeks, taking a course of treatments.

## FOR HARD WEAR

We Have The

## RIGHT HARDWARE

Tools, utensils, and in fact everything in our store is built for long service. Good steel, well tempered, high grade materials throughout—these are the kinds of goods, we have found, that build business by creating wide-spread consumer good will.

**WORLEY HARDWARE CO.**  
SLATON, TEXAS

### There's a Real Thrill In Driving the New Ford

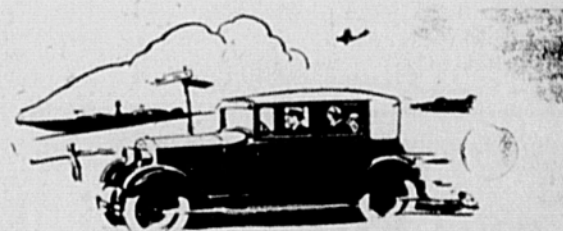

You'll get a real thrill when you slip into the roomy seat behind the wheel and start away for your first ride in the new Ford.

Perhaps there's no better way to explain it than to say that the new Ford is an unusually alert car.

Instantly you touch the controls you sense a new aliveness—a quick eagerness to go. For here is a car that combines power and flexibility and security to an uncommon degree.

Both these features: Choice of colors—Triplex shatter-proof glass windshield—four Houdaille hydraulic two-way shock absorbers—fully enclosed silent six-brake system—vibration absorbing engine support—thrift-proof ignition lock—alemite chassis lubrication—quick acceleration—55 to 65 miles an hour

—smoothness at all speeds—ease of operation, parking and control—typical Ford economy, reliability and long life.

Call or telephone for demonstration.

**SLATON MOTOR CO.**

AUTHORIZED DEALERS IN

*Ford Products*

## Mother!

Child's Best Laxative is "California Fig Syrup"



Tongue Shows if Bilious, Constipated

Hurry Mother! Even a fretful, peevish child loves the pleasant taste of "California Fig Syrup" and it never fails to open the bowels. A teaspoonful today may prevent a sick child tomorrow. Ask your druggist for genuine "California Fig Syrup" which has directions for babies and children of all ages printed on bottle. Mother! You must say "California" or you may get an imitation fig syrup.



**W. L. Huckabay, M.D.**  
Slaton, Texas  
Special Attention Given to Diseases of Women and Children  
Office in City Drug Store  
Phone: Office 243; Res. 175

**DR. J. B. JACKSON**  
DENTIST  
X-Ray When Necessary  
Phone 535—1873W Lubbock, Tex.  
208-210 Ellis Building

**Dr. L. W. KITCHEN**  
VETERINARY SURGEON  
POST, TEXAS

**Lubbock Sanitarium**  
and  
**Lubbock Sanitarium Clinic**  
(A Modern Fireproof Building)

DR. J. T. KRUEGER  
Surgery and Consultation  
DR. J. T. HUTCHINSON  
Eye, Ear, Nose and Throat  
DR. M. C. OVERTON  
Diseases of Children  
DR. J. P. LATTIMORE  
General Medicine  
DR. F. B. MALONE  
Eye, Ear, Nose and Throat  
DR. J. H. STILES  
General Medicine  
DR. L. P. SMITH  
General Medicine  
MISS MABEL McCLENDON  
X-Ray and Laboratory  
C. E. HUNT  
Business Manager

A chartered Training School for Nurses is conducted in connection with the Sanitarium. Young women who desire to enter training may address the Lubbock Sanitarium.

**Drs. Standefer & Canon**

Eye, Ear, Nose and Throat  
TELEPHONE NO. 52  
160 Eighth Street  
SLATON, TEXAS

Office open from 9 to 12 and 2:30 to 6 for appointments, made by Mrs. Ivy Moore, in charge of office.

**DR. A. R. HILL**  
Chiropractor  
Equipped to give Electric Baths  
Office hours: 9 a. m. to 6:30 p. m.  
Phone: Office 50; Res. 84

**FOSTER**  
**Funeral Home**  
Slaton, Texas

Embalming and Funeral Directing. Ambulance Service.  
Phone 125 — Day or Night  
Agents for Lubbock Floral Co.

**PAUL OWENS**  
Save Your Vision  
Have Your Eyes Examined.  
Jeweler  
Optometrist



For Your Health's Sake, Get Your Dairy Products from  
**Florence Dairy**  
PHONE 86

**The Union Store**  
THE BIGGEST LITTLE  
STORE ON THE PLAINS  
Groceries, Gas, Tires and Tubes.  
A Good Place to Trade.

IF it is Life Insurance problems you have, Call  
**G. W. BOWND'S,**  
Agency Mgr.,  
American Central Life Ins. Co.,  
Age limits 1 to 85 years.  
All form of OLD LINE policies.

**CLASSIFIED ADS**

FOR SALE—Cabbage, tomato and sweet potato plants.—Charles Splawn, 220 S. 16th St. 75-2c

FOR SALE—Half and half cotton seed.—Henry Warnken, 7 miles north of Slaton. 70-2p

FOR RENT—5 room modern house, 410 South 9th St.—Rockwell Bros. & Co. 71-1c

FOR RENT—Modern 7-room home,

**Union News.**

There was a fine program at the Methodist Church Sunday, in commemoration of Mother's Day, with an unusually large attendance; coming to pay tribute to those of the living and those who have passed over.  
Mrs. C. W. Walter visited Mrs. L. L. Rucker Tuesday.

Mr. and Mrs. Bill Shaw, visited Sunday with Mr. and Mrs. G. W. Price, who are the parents of Mrs. Shaw.

We had a nice shower, but not quite enough rain at the present time and we are hoping that more will come soon.

Miss Mary Ruso, Mr. and Mrs. G. W. Price were visitors in the Ussery home Sunday.

Mrs. E. A. Dearing has returned to Commerce, Texas, with the hope that the change of altitude will be beneficial to her.

Mr. Long, of Slaton, has been visiting with the Presley boys the past few days. The boys have a very strong liking for Mr. Long, so come again.

The Union School will be out in two weeks.

Sunday, May 18, will be church day at the Baptist church. All are cordially invited to attend.

The Women's Home Demonstration Club met with Miss Orado Pounds last Thursday, with eleven members present, all voting a most enjoyable time, especially when they were served ice cream and cake, the next meeting will be May 23rd, with Mrs. A. L. Cade.

east front, garage, servant house, orchard, chicken lot, 2 blocks of square. Will rent by year, furnished or unfurnished.—U. L. George. 2p

FOR SALE—My well improved, 24-acre poultry farm, near Slaton. Or will trade for city property. See me at 235 N. 9th St.—W. P. Splawn. 551c

WE INSTALL a Triumph Water Heater on small down payment, with 6 to 12 months to pay.—Woolever Plumbing Shop. 63-1c  
FOR SALE—Six room modern house and 12 lots, well improved. Small cash payment, and the balance like rent. Sold by owner only. Address: B. G. Morgan, 811 Fairmont St., Amarillo, Texas. 74-8c

WANTED To Buy a good gentle horse.—G. L. Sledge, 140 West Panhandle. 75-2p

WANT TO BUY—Young, gentle saddle pony, must be worth the money.—M. C. Johnston, Box 638. 76-2p

3 FURNISHED rooms, modern. 330 South 3rd St. 76-1c

WANTED—Hats of all kinds to clean and reblock. Reasonable prices; Superior workmanship. (Glover, the Hatter, Commercial Hotel Bldg.) 76-3p

LOST—A Lifetime Parker Fountain Pen. Return to Slatonite office and receive reward. 1p

FOR RENT—2 furnished rooms, modern.—330 South 3rd. Phone 88. 76-1c

OWN YOUR HOME—Good 5-room, modern stucco, east front, on 7th St. A bargain at \$2500, easy terms. Will trade.—Scudder Motor Co. 72-74-76

FOR SALE—Good used cars on easy terms. Look them over before you buy.—Scudder Motor Co. 72-74-76



DON'T suffer headaches, or any of those pains that Bayer Aspirin can end in a hurry! Physicians prescribe it, and approve its free use, for it does not affect the heart. Every druggist has it, but don't fail to ask the druggist for Bayer. And don't take any but the box that says Bayer, with the word genuine printed in red!



Aspirin is the trade mark of Bayer, Manufacturer of Monocrotinolide of Salicylic acid

**SALE**  
**DRESSES & SHOES**

—new shipment of Dresses will be placed on Sale Friday, at

**\$4.88, \$5.88, \$6.88**

and some up to

**\$19.95**

Also new shipment of Shoes—new in color and style—will be on sale at

**\$2.98 TO \$6.98**

Our store is full of new Spring Merchandise, at lowest possible prices.

Our clock has stopped. Bring in your tickets between now and Wednesday, May 22. If the right number is not brought in by that time, the clock will be moved up one minute each ten days until the right coupon is presented. So be sure not to destroy your coupons until the radio is awarded.

**KESSEL'S**

Where U Do Better

**Check**



**Value for Value**  
**Price for Price!**

The COACH  
**\$595**

- The ROADSTER... \$525
  - The PHAETON... \$525
  - The COUPE... \$595
  - The SEDAN... \$675
  - The Sport CABRIOLET... \$695
  - The Convertible LANDAU... \$725
  - The Sedan Delivery... \$595
  - The Light Delivery Chassis... \$400
  - The 1 1/2 Ton Chassis... \$545
  - The 1 1/2 Ton Chassis with Cab... \$650
- All prices f.o.b. factory  
Flint, Michigan

COMPARE the delivered price as well as the list price in considering automobile values. Chevrolet's delivered prices include only reasonable charges for delivery and financing.

If you are considering the purchase of an automobile, you owe it to yourself to check the new Chevrolet Six against any other car—value for value and price for price!

Here, in the price range of the four, is offered a smooth, powerful, six-cylinder valve-in-head motor—which delivers better than 20 miles to the gallon of gasoline—and whose smooth, quiet, velvety operation, with its complete lack of drumming and vibration, is a revelation. Here are beautiful bodies by Fisher—with fittings by Ternstedt... rich, deep-tufted upholsteries and adjustable driver's seat. And throughout the entire chassis are found numerous examples of advanced engineering—such as quiet, non-locking 4-wheel brakes... ball bearing steering mechanism... and automatic acceleration pump.

But no mere recital of features can give you any conception of Chevrolet's value leadership. So we urge you to come in and see for yourself why over 500,000 people have chosen the new Chevrolet Six since January 1st!

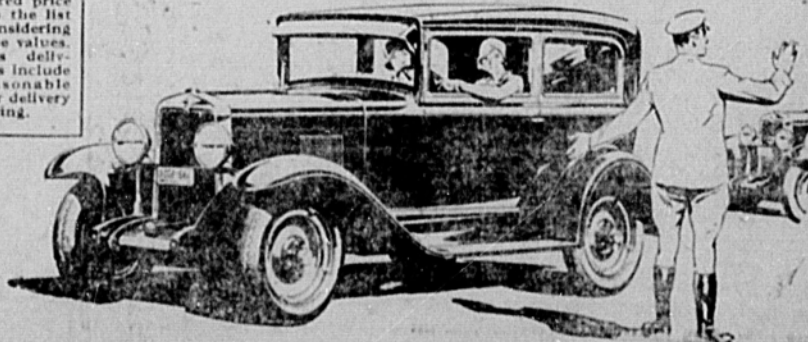

**Jackson Chevrolet Co.**

RANGE OF THE FOUR! A SIX IN THE PRICE

• get your KODAK out •



National  
**TAKE A PICTURE**  
May WEEK 19<sup>th</sup>-26<sup>th</sup>

Throughout the U. S.

Get Your Films at Our Kodak Counter.

Send Prints in for the \$30,000.00 Contest.

Details at the Studio.

**Manire Studio**

MEL THURMAN, Manager  
Slaton, Texas