

# HAVE YOU BOUGHT CREAMERY STOCK? DO YOUR VERY BEST NOW!

## THE PROPOSED CITY CHARTER

Facts in Which All Slaton Citizens Are Interested.

(Editor's Note: After studying the proposed new city charter, upon which Slaton citizens will vote on Tuesday, March 19, and after discussing the charter with various members of the charter commission and other Slaton citizens, The Slatonite believes the proposed charter should be adopted by a unanimous vote of Slaton people when the election is held on March 19. In an effort to help our readers get the clearest possible conception of what the charter provides, we are presenting some brief discussions on some of the main points included in the proposed charter.)

In the first place, the proposed charter was drafted and recommended by fifteen leading citizens of Slaton who, in our opinion, are reliable, safe, conservative, hard-thinking business men and citizens. They are men with brains, men of vision, men of dependability. They spent three months studying the city's needs and preparing a charter which they believed would give Slaton an excellent form of city government, with many advantages and no disadvantages over what we now have in effect. We believe Slaton citizens would be safe in approving the judgment of these fifteen men, who are as follows: J. S. Edwards, chairman of the charter commission; W. E. Olive, secretary of the charter commission; S. S. Forrest, A. J. Payne, G. J. Catching, W. R. Wilson, W. H. Smith, Dr. S. H. Adams, J. H. Brewer, J. W. Hood, W. E. Smart, S. E. Staggs, P. G. Stokes, T. A. Worley, Sr., and R. A. Baldwin.

**Tax Rate Unchanged.**  
One very attractive feature of the proposed charter is that the present city tax rate is not increased. The present level of \$1.50 per hundred dollars of assessed property valuations will still be the maximum amount of the tax rate.

**Better Official Representation.**  
The new charter provides for the election of the mayor from the city-at-large, while four separate wards will elect one city commissioner from each ward, making four city commissioners instead of two as at present, and giving the people better representation than is now possible.

**Sidewalk and Paving Laws Unchanged.**  
Provisions of the new charter with reference to laying sidewalks and street paving are the same as are in force in Slaton at the present time. These were adopted in 1925 when the city's first street paving program was started, and have been in force ever since. The new charter will leave these laws exactly as they have been for the past four years.

**Fee System Abolished.**  
Under the new charter, all fines and fees will go into the city treasury. All city officials will receive stipulated amounts for their services, not being forced to depend upon fees for their remuneration. This is calculated to be more satisfactory for city officials and for the public to be served, and also better for the city government.

**Cemetery Association.**  
The proposed charter will provide for a cemetery association, with a small amount of funds placed at its disposal for the purpose of improving and keeping up Slaton's "silent city of the dead." Doubtless every person would favor this provision. It is a good one.

**Board of City Development.**  
The charter provides for creation of a Board of City Development, consisting of fifteen members, who shall serve without compensation. Two mills of the city's tax rate will furnish a fund with which this board will be enabled to do some mighty fine work for Slaton. These fifteen members will be appointed by the city commission, five members serving one year, five two years and five three years. Each year, as five members' terms expire, the remaining ten members will select five to replace those whose terms expire.

It is a splendid thing that the Board of City Development can be provided

# The Slaton Slatonite

Published Tuesdays and Fridays  
VOL. XVIII Slaton, Lubbock County, Texas, Friday, March 8, 1929. Number 56.

## Spring is Near; Flowers, Lawns and Gardens to Have Attention; Chickens Should be Penned to Prevent Damage

Springtime—the world's choice of the seasons—is here, so far as the calendar is concerned. Recent days have been spring-like. A few winter days may yet be in store for us in Slaton, but to say the least, Spring is near.

Flowers, lawns and gardens, after their winter rest, will now engage the attention of Slaton people as never before. Digging in the soil is already a common sight in the city. The smell of freshly broken ground is in the air. Spring is gradually creeping upon us.

Another "Pretty Lawn" contest is likely to be announced by the Chamber of Commerce within a few days. Everybody will want to be ready to take part in helping Slaton hold her reputation of being the most beautiful city on the Plains.

So, if there are chickens running at large anywhere in Slaton, they should be penned at once to prevent their doing damage to someone's flower bed or gardens. A city ordinance in Slaton prohibits chickens being allowed to run at large, and strict enforcement of this ordinance by city officials will be observed this season, according to Mayor W. G. Reese.

Better get those chickens penned. Springtime is here!

## Patrons Asked to Meet Wed., March 13, at High School

A call is made for the high school patrons to meet at the auditorium on Wednesday afternoon, March 13, at 3:45 o'clock. This meeting is of importance to the parents' and teachers' association, and of vital importance to all school interests.

The boys' debating team of Slaton high school won a two to one decision over the girls' team of Southland Monday evening.

Ten weeks after this and another year will close in our schools. Let us hope that none of our pupils fail in their work.—C. L. SONE.

## Chiropractor Offices At Hotel Forrest

Dr. A. R. Hill, recently of Van Alstyne, Texas, arrived in Slaton this week, and has opened offices in the Hotel Forrest building. His office faces Lubbock Street.

Dr. Hill, who is a graduate chiropractor, and has had several years of practice, states this is his first change of location since he began practicing. He comes to Slaton, he states, only because he thinks there is a good opening here for a chiropractor, and to be with his mother, Mrs. Mollie Hill.

Dr. Hill is accompanied by his wife and daughter, Miss Arthemese, and they are now making their home here.

## BAPTIST WOMEN WILL SERVE CHICKEN SUPPER

Ladies' of the Baptist church, who head the primary department of the Baptist Sunday school, will serve a chicken supper in the building next door south of Piggly Wiggly grocery here Friday, March 15, it was stated this week by leaders of the project. Supper will be served from 6 to 10 o'clock p. m., they said.

## MOTORCYCLE ACCIDENT.

While enroute to Slaton Tuesday evening to visit his aunt, Mrs. H. S. Riggs, Rane Karnes, of Lubbock, was painfully injured when his motorcycle capsized. The accident happened just this side of Lubbock. The injured lad, who was rendered unconscious as a result of the mishap, was returned to Lubbock where medical aid was given. Late reports indicated the accident will not prove serious, and that the victim is resting well.

## Cordova Concerters to Entertain for Santa Fe Folks

The next Santa Fe Reading Room entertainment for Slaton will be held Monday evening, March 11, at the high school auditorium, it has been announced by Uncle George Marriott, manager of the local reading room.

Following is an announcement of the entertainment, "The Cordova Concerters," which has been sent out by G. R. Miller, superintendent of Santa Fe reading rooms:

**Personnel.**  
Edward Clarke ----- Baritone  
Rachel Steinman Clarke ----- Violinist  
Constance Neville Johns ----- Soprano  
Marie Colillion ----- Pianist

**Announcement.**  
The life and music of Spain are replete with picturesque scenes and romance. This program is presented by Edward and Rachel Steinman Clarke, two of Lyceum's favorite artists, who spent last year in Spain and Southern Europe—"The land of sunshine, romance and music."

While most singers have an ambition to star in Grand Opera, Mr. Clarke and his assisting artists have prepared themselves carefully for recital programs. Edward Clarke received his education and early musical training in Toronto and has supplemented that study with extensive periods in London and Paris under such famous masters as Seagle, Bouhy, Shakespeare, and the great DeReske.

Rachel Steinman Clarke, violinist, has availed herself of the most thorough musical education. She possesses the distinctive temperament and individuality of the Polish artist and is a woman of charming personality.

The past year Mr. and Mrs. Clarke spent a number of months in Spain making an intensive study of Spanish music and literature. A distinctive part of the program of the Cordova Concerters will be a section in Spanish costume, a brief talk on Spain, her customs, music and life, and a number of stirring songs, readings and ensemble numbers.

Constance Neville Johns and Marie Colillion, the other two members of the company, are artists of note, and compose the balance of this group of charming artists in a program replete with animation, picturesque scenes and romance of Spain.

G. R. Miller, Superintendent Reading Rooms.

## Fire Official to Lecture Negro School

In an effort to impress upon the pupils of the local negro school the necessity of warding against fires, a fire department official, will address that body Friday evening, March 8, it was stated Tuesday afternoon by E. J. Hoffman, principal of the school. The address will be along the line of "How to Prevent Fires," Hoffman stated.

Hoffman will insist that all his pupils hear the lecture, he said, and he invites anyone who will, to attend the program, assuring them a profitable hour spent, and all courtesy possible.

The program will begin at eight o'clock in the evening, and will be held in the auditorium of the negro school building, it was said.

## MIDLAND MECHANIC IS WITH GREEN'S GARAGE

T. T. Crass, recently of Midland, is now employed here by Green's Garage. Mr. Crass is reputed to be an expert automobile mechanic, thoroughly efficient in lathe work, welding, etc. He is in charge of the work shop of Green's Garage.

## ATTEND FUNERAL.

Mr. and Mrs. H. T. Newby have returned from Silver City, New Mexico, where they attended the funeral of Mrs. Newby's father, S. B. Withers, who died at his home there at the age of 92 years. Mr. and Mrs. Newby arrived in Silver City only a short time before her father's death. They were called there Wednesday of last week on account of her illness.

## Creamery to Start Operating by First Week in April, President Expects; Sale of Stock Goes on

## Plans for Lawn Contest Will be Announced Soon

Plans for Slaton's third annual "Pretty Lawn" contest will probably be ready soon, if the project receives the approval of the committee at the next meeting, it was announced yesterday by L. A. Wilson, secretary of the Slaton Chamber of Commerce.

Both of the contests held thus far have proved highly successful, he declared, a total of nearly 100 homes having been entered last year, while prizes went to sixteen people, these prizes consisting of cash and trees, shrubbery and flowers amounting to \$100 in value.

## Local Retailers Ask All to Hear Famous Lecturer

"The retail trade is the cutting edge of business, and as retailing becomes more efficient, so trade grows better in every field of business."

This definition of retailing, given by G. W. Sulley, of Dayton, Ohio, in a recent address, is expected to form one of the opening points in a talk on means of improving retail business methods, to be given here Friday evening by Mr. Sulley before local business people at 8:00 p. m. at the City Hall.

The retailer is the man who comes directly in contact with the consuming public, and on his knowledge of what the public wants in both merchandise and service, rests the prosperity of the whole commercial system, Mr. Sulley declares.

Therefore, he believes, the retailer is the barometer of the public's likes and dislikes. On the merchant rests the responsibility for the popularity of a new line of merchandise, or its utter failure.

In his address to be given Friday, Mr. Sulley will present to his hearers plans for improving sales, bettering stock-turn, advertising for the home city publications, and training salespeople to give the buying public of Slaton the best service possible.

Each point in the address will be illustrated with charts and interesting drawings, so that every angle of the discussion will be made clear.

Well known as a forceful speaker, Mr. Sulley is a member of the Merchants Service Division of The National Cash Register Company. His work has given him wide experience in assisting merchants with their store problems, and in studying all types of retail establishments in every part of the country. This training has equipped him to present his facts in a vividly absorbing manner.

Everyone of Slaton and community, especially business men and their employees, are invited to hear this lecture. This invitation comes from the Slaton Retail Merchants Association, under whose auspices Mr. Sulley comes to Slaton.

## RETURN WITH CARS.

K. L. Scudder, owner of Scudder Motor Company, and Tess Bruner, C. C. Carr and Luke Shelby expected to return last night from Dallas, bringing four new Whippet cars. They went to Dallas early in the week to drive the cars to Slaton.

## VISITS FATHER.

Presley Hord was called last Friday to his old home at Valley Mills, Texas, on account of the serious illness of his father, who has been suffering with the "flu" for about five weeks. All the family were there Sunday, March 3. Presley returned here Tuesday, via Brownwood and Sweetwater. He reports his father's condition is improving.

"We expect to place the new creamery in operation in Slaton by the first week in April," said Gilbert S. Fraser, of Frederick, Okla., president of the Red River Creameries, Inc., when he was in Slaton last Monday and Tuesday.

"Additional sales of stock to Slaton business men and farmers of the surrounding territory is to be made at once," Mr. Fraser said, and declared he is optimistic about the prospects here for developing this section as a fine dairy country.

Commenting upon Mr. Fraser's statements, Horace Hawkins, president of the Slaton Chamber of Commerce, said it is hoped every Slaton business man who has not yet purchased stock in the creamery will do so immediately, so the campaign can be ended at the earliest possible date. Farmers around Slaton who have not yet bought stock are also asked to do so immediately, to help finish the campaign.

The stock sales campaign has been in progress for several days, and has met with good response among Slaton business men and among farmers around Slaton, according to leaders in the drive, but sale of additional stock is necessary and must be finished at once, it is pointed out.

E. E. Napper, who has been heretofore working on the project as the representative of the creamery company, left for his home at Frederick, Okla., last Saturday night. Mr. Fraser reached Slaton Monday morning to confer with Chamber of Commerce officials, campaign workers, and local bankers with reference to the project. He was accompanied by Mr. Davis, one of the field men of the Red River company.

Mr. Fraser will return here next week to make further plans for getting the plant in operation by the first week in April, he said Tuesday just before leaving for his home.

## Sunday School Report Shows Gain Over Last Week

A report, compiled by Supt. C. L. Sone, of Slaton scholastics attending Sunday school last Sunday, shows a very favorable gain over the report of last week. "It is a decided improvement," the superintendent stated.

Following are the percentages:

High school, 47 percent, Miss Cone's room leading with 62 percent.  
Junior high school, 50 percent, with Miss Elizabeth Smith's room in the lead, with an attendance of 62 percent.  
West Ward, 43 percent. In West Ward, Mrs. Tomlinson's room lead with a Sunday school attendance of 62 percent.

East Ward, 43 percent, with the room of Miss Grace Pirtle leading, with 56 percent.

The attendance at Sunday school of the entire public school system was 45 percent of the enrollment, Sone said.

Cletus Nesbitt is in Dallas and Ft. Worth this week on a pleasure and business trip.

## CAN VOTE ABSENTEE BALLOTS.

Absentee votes in the coming election, to determine whether or not Slaton shall adopt the proposed city charter, may be cast at the office of the county clerk, at Lubbock, it has been announced by Slaton city officials.

Though the election will be held here March 19, any Slaton voter who expects to be out of town that day, may vote at an election, it is pointed out, within ten days of the election, it is pointed out, the absentee ballot may be used.

## News Shorts Of Towns of Texas

Many farmers of Spur, and others in Dickens county are planning to attend the Texas-Panhandle-Plains dairy show at Plainview in April some of them taking prize Jerseys. The Spur Chamber of Commerce has assisted in placing \$10,000 worth of excellent cows in the Spur country.

Stamford is experiencing a remarkable growth in building with an addition of 1700 square feet to the city hall to house new fire fighting equipment, a \$85,000 West Texas Utilities ice house, one pretentious six story modern office building.

A. K. Short, Federal Land Bank representative of Houston and M. R. Bentley, agricultural engineer extension service, of A. & M. College will hold a one day terracing school in Haskell the first of March in cooperation with County Agent Trice. Other

county agents will assist in the work.

Elmo V. Cook, teacher of vocational agriculture in the Coleman High School, is making a success of evening dairying schools held in the school house. Farmers interested in improving and increasing their herds make up a large percent of those attending.

Work on a new city hall at Paducah has started. It is to be of brick construction, two stories high and will house in addition to the city government, the fire department which now has about \$20,000 worth of equipment, the chamber of commerce, and will contain living and club rooms for the firemen.

A cash outlay of from \$55,000 to \$60,000 is being put into a new telephone system of the Bell Telephone Company at Presidio. In addition to an entirely new system for Presidio and the erection of a new office building, the lines to Marfa are also to be rebuilt.

The O'Donnell Electric Hatchery is now in operation under the supervision of H. H. Williams. The big 18,000 egg Petersime electric machine

was installed recently in the Fritz building and was set with eggs the middle of the month. Regular settings are to be made twice a week.

The February issue of West Texas Today, official magazine of the West Texas Chamber of Commerce contained an advance story on the eleventh annual convention of the regional commercial organization which will be held in El Paso May 13, 14 and 15. Pictures depicting scenes enroute to the border city, and attractions there are also published.

The March issue of West Texas Today will be devoted almost entirely to Aviation and towns that have taken forward steps in this new means of transportation in West Texas. This issue follows the appointing of a Aviation Committee, and its meeting in Fort Worth.

The new high school building at Big Spring which was recently completed is one of the most modern in West Texas, having 31 rooms, spacious auditorium, a gymnasium with a seating capacity of six hundred. The cost was approximately \$120,000.

When work is completed on the Lee Highway, according to a Crowell paper, Foard will be one of the first counties in Texas to have all bridges across the county 24 feet wide, and of reinforced concrete. Foard will have 55 bridges, and culverts, with all culverts 30 feet in width.

During one stretch of nineteen days, J. T. Draper, of Lone Star made a profit of \$61.00 from his 400 hens. The eggs sold amounted to \$90.05, and the feed cost \$29.05. The prices ranged from 30 to 36 cents. Draper intends to build his flock up to 1,000 hens and devote his entire time to them.

Good results in increased interest since terracing schools have been held near Lorraine have been noted. Since a demonstration of running terrace lines and contouring on the W. A. Hallman farm January 28, all of County Agent W. S. Foster's time was spoken for to demonstrate until the last week in February.

The Lockney Clinic and Hospital which was sponsored and recently opened by Drs. Mary M., S. M. and C. D. Henry has just completed the installation of X-ray to the facilities of the Hospital. Lockney considers herself fortunate to have competent doctors and modern equipment in a good local hospital.

A contract has been let and work started on a \$225,000 cracking plant at Burkburnett. The plant is to be built for the Nobel Oil Company, and calls for a one unit plant with a capacity for handling 1500 barrels of fuel oil per day to produce 700 gallons of high pressure gasoline with the

**Over a Billion Deadly Germs in a Single Drop of Water**  
Germs are so small that there may be as many as one billion, seven hundred million of them in a drop of water. And just a few of these tiny germs, if they get into your blood through a cut in your skin, may make you so sick you will be in bed for weeks—may cause the loss of a limb through blood poisoning—may even infect you with that most dreadful and fatal of diseases, lockjaw.

Just because you can see no dirt in a cut does not mean that it is clean. You cannot see germs. The only safe and sane thing to do, is to thoroughly wash every cut, no matter how small, with Liquid Borozone, to kill the germs, and then dust it with Borozone Powder, to hasten the healing. Liquid Borozone costs 30 cents, 60 cents, \$1.20 and \$1.50; Borozone Powder, 30 cents and 60 cents, and can be had at CITY DRUG STORE

## Mother!

Clean Child's Bowels with "California Fig Syrup"



Harry Mother! Even constipated, bilious, feverish, or sick, colic babies and Children love to take genuine "California Fig Syrup." No other laxative regulates the tender little bowels so gently. It sweetens the stomach and starts the liver and bowels without irritating. Contains no narcotics or soothing agents. "California" is your best friend.

remainder in oil.

Work has been started on the completion of the Presbyterian Church at Snyder. When completed about May 1st the building will be one of the most modern church structures of West Texas consisting of an auditorium, ten Sunday school rooms, kitchen, session room, minister's study and other departmental rooms.

## GETTING MARRIED AND MAKING MARRIAGES ARE DIFFERENT, REPORTS SAY

FORT WORTH.—"There is a vast difference between 'getting married' and 'making a marriage'," points out Prof. Paul G. Morrison of the psychology department of Texas Christian University.

"The latter involves effort, consideration, sympathy and tolerance," he points out. "The wedding ceremony is not a magical act. Life goes on much the same thereafter, except that actions are super-added to habits already in force.

"The psychological aspects are what distinguish marriage from animal mating. They are intricate, complex and delicately balanced. The source of the majority of material problems is psychic—disparity of intelligence, disparity of culture. The purpose of marriage is to furnish a favorable environment for the development of emotional maturity."

## More Men Than Women Attend Tech Shows Recent Check

LUBBOCK, Texas.—An analysis of the enrollment for the school year at Texas Technological College shows out of a total attendance of 2,025 there are 1,229 men and 796 women. These are distributed by schools as follows: agriculture 148, engineering 420, home economics 171, liberal arts 1,286. This represents an increase of twenty percent over the attendance at the same time last year.

Menu for Sunday Dinner  
Fruit cocktail  
Braised pork tenderloins au gratin potatoes  
Green beans  
Stuffed tomato salad  
Fig pudding  
Coffee

## Pennants Representing 54 schools are Found in T. C. U.

FORT WORTH.—Pennants representing 54 universities and colleges, high schools, cities and states were found in Jarvis Hall, girls' dormitory at Texas Christian University, on a recent survey.

T. C. U. pennants lead in number, of course. Next come the University of Texas and Texas A. & M., tied. One girl has 19 pennants on the walls of her room.

Among the schools represented are: Army, Navy, Montreal, Notre Dame, Trinity, John Hopkins, Texas Tech, Howard Payne, Christian College, N. T. S. T. C., Carr-Burdette, Georgia, Vanderbilt, Rice, Stephens, C. I. A., Randolph, Boston Tech, Stamford, Texas U., Cornell, Baylor, A. & M., Tulane, Austin College, Southwestern

U., Arkansas, Utah, Iowa, Oklahoma, Yale, Nebraska, Princeton, Harvard, Missouri and Wisconsin.

## Announcement

I have taken over the well-known

RAWLEIGH LINE

—in Slaton, and will call on all Slaton residents. Kindly remember that our products are dependable, and worth the money. Your consideration when I call will be appreciated. We carry a full line of extracts and spices, as well as toilet articles.

W. P. BRITAIN  
South Fourteenth St.

54-4p

## Doctor Found What is Best for Thin, Constipated People

As a family doctor at Monticello, Illinois, the whole human body, not any small part of it, was Dr. Caldwell's practice. More than half his "calls" were on women, children and babies. But they are the ones most often sick. But their illnesses were usually of a minor nature—colds, fevers, headaches, biliousness—and all of them required first a thorough evacuation. They were constipated.

In the course of his 47 years' practice (he was graduated from Rush Medical College back in 1875), he found a good deal of success in such cases with a prescription of his own containing simple laxative herbs with pepsin. In 1892 he decided to use this formula in the manufacture of a medicine to be known as Dr. Caldwell's Syrup Pepsin, and in that year his prescription was first placed on the market.

The preparation immediately had as great a success in the drug stores as it previously had in his private practice. Now, the third generation is using it. Mothers are giving it to their children who were given it by their mothers. Every second of the working day someone somewhere is going into a drug store to buy it. Millions of bottles of Dr. Caldwell's Syrup Pepsin are being used a year.

Its great success is based on merit, on repeated buying, on one satisfied user telling another. There are thousands of homes in this country that are never without a bottle of Dr. Caldwell's



J. B. Caldwell M.D.  
AT AGE 63

Syrup Pepsin, and we have gotten many hundreds of letters from grateful people telling us that it helped them when everything else failed.

Every drug store sells Dr. Caldwell's Syrup Pepsin. Keep a bottle in your home—where many live someone is sure to need it quickly.

We would be glad to have you prove at our expense how much Dr. Caldwell's Syrup Pepsin can mean to you and yours. Just write "Syrup Pepsin," Monticello, Illinois, and we will send you prepaid a FREE SAMPLE BOTTLE.

for Economical Transportation



## now Six Cylinder Trucks with the economy of the four!

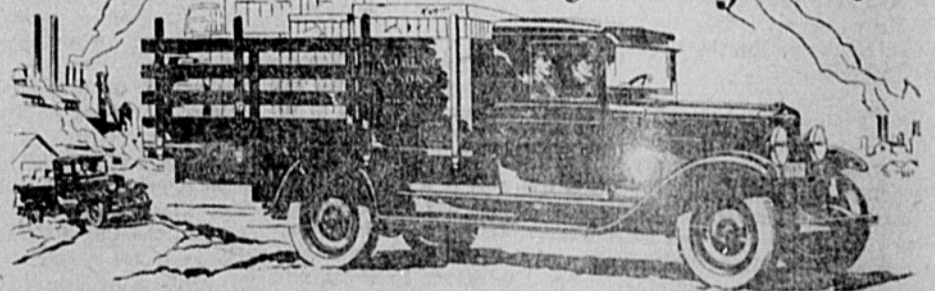

Crowded traffic conditions today demand six-cylinder performance—with its greater flexibility, greater reserve power, higher speed and swifter acceleration. And now—for the first time in commercial car history—this desirable six-cylinder performance has been made available with the economy of the four. For the new six-cylinder Chevrolet trucks are not only offered in the price range of the four—but they are as economical to operate as their famous four-cylinder predecessors! Both the Light Delivery and the 1½ Ton Utility Chassis are available with an unusually wide selection of body types—and among them is one exactly suited to your requirements. Come in today. We'll gladly arrange a trial load demonstration—load the truck as you would load it, and drive it over the roads your truck must travel in a regular day's work.

Sedan Delivery, \$595; Light Delivery Chassis, \$400; 1½ Ton Chassis, \$545; 1½ Ton Chassis with Cab, \$650. All prices f. o. b. factory, Flint, Mich.

# Jackson Chevrolet Co.

A SIX IN THE PRICE RANGE OF THE FOUR

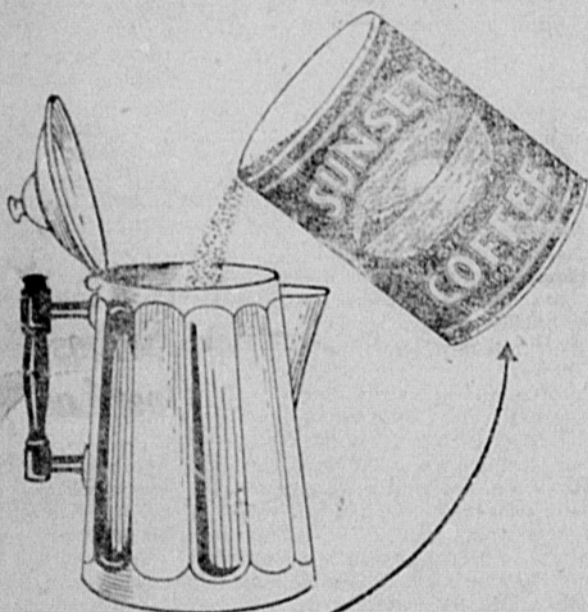

The Right COFFEE in the Percolator means the right COFFEE in the cup



SUNSET Always Right

**The Slaton Slatonite**

Published Tuesdays and Fridays.  
Slaton Times Purchased Jan. 20, 1927.

Slaton, Lubbock County, Texas.

T. E. Roderick - - - - - Publisher

Subscription price, per year...\$3.00  
Display advertising rate,  
per single-column inch...35c

Entered as second class mail matter  
at the postoffice at Slaton, Texas.

**INAUGURATING A PRESIDENT.**

On Washington's Birthday, July Fourth, etc., we look back at heroic events. Such anniversaries are mountain summits, on which we survey the path our nation has travelled, through peril, toil, and pain.

The day when a president of the United States is inaugurated is a bridge on which we cross a river of time into unknown country. We strain our eyes gazing at those far horizons. Are there barren lands, with struggle and toil, behind those misty hills? Can there be any possibility that our path takes us up the steep ascent of war?

Or does it, as much suggests, lead us to fertile valleys with happy homes, well rewarded toil, and the laughter of children?

Only time can tell. Meanwhile on inauguration day, 120,000,000 people commit their dearest concerns to a new leader. Many of our people here in Texas do not accept his political principles. But he is their president just the same. Any one of us has the right to appeal to him on any subject which the national government should take up.

He wields a greater power than any king or czar. It is our duty to criticize without rancor when he is wrong and to give hearty co-operation when he is right, to this our nation's chief burden bearer.

**LONG-LIVED LAMPS ARE TOO EXPENSIVE**

An electric lamp that will give light for years is too expensive for a customer to buy. Occasionally a lamp built for a thousand hours' service will burn for years, as was the case recently discovered in New York where a dealer reported that a tungsten lamp had given service for more than nine years.

As a matter of fact, manufacturers could make electric lamps to burn nine years or much longer, but the cost of operating such lamps would be excessive. Lamps are designed to give approximately one thousand hours of continuous light with a minimum consumption of electricity for any given amount of light. To make a lamp last longer it is necessary to put more material into the filament

and it then requires more current to heat it to the required temperature.

For example: A customer might save five cents per lamp by buying a carbon filament instead of a modern tungsten filament lamp, but the cost of operating it would be much more. At ten cents a kilowatt hour it costs a customer five dollars to burn a 50-watt tungsten lamp one thousand hours, and it would cost approximately fifteen dollars to burn a carbon filament lamp giving the same amount of illumination. In other words, to save five cents, the customer would be obliged to spend ten dollars more to get the same amount of illumination.

**AGRICULTURAL GRADING.**

Standardization of agricultural products, a development of very recent years, is doing much to aid in the profitable marketing of the farmer's goods.

The Department of Agriculture has established a comprehensive set of standards and grades which cover almost every farm product. Not only is this practical in local and national trade, but in international commerce as well.

The farmer, as a result, is benefited by an increased demand for graded products, and by the fact that grading determines which goods are to be stored for future sale and which immediately marketed.

**KNOW TEXAS.**

The population of Texas has increased about 17.6 per cent since 1920, being estimated at more than 5,490,000.

The population per square mile in Texas is about 20.9, as compared with 40.4 for the entire United States.

It is believed Texas can reach a population of 10,000,000 without becoming predominantly urban.

No other state in the Union having even approximately the population of Texas has such a large percentage of rural residents.

Texas' largest tree is a giant live oak at Rio Frio, in the southeastern part of Real County. The spread of its branches is 100 feet.

The Devil's Sink Hole is a cavern in Edwards County. From the edge of the entrance there is a sheer drop of more than 200 feet.

The commercial catch of oysters in Texas dropped from 114,729 barrels in 1910 to 78,993 in 1927.

The word "Texas" comes from the Spanish pronunciation "Tejas," the name of an Indian tribe encountered by the Spanish in 1869.

**Topics of the Town  
-and-  
News of its People**

Born, to Mr. and Mrs. L. G. Taylor, Friday, March 1, a boy.

Milton Thomas, manager of Barrier Bros. store here, was a business visitor to Lubbock Wednesday.

Leonard Parrish left Tuesday for Van Alstyne, Texas, where he will join homefolks.

Mrs. Ola Sanders and daughter, Ruby, motored to Lubbock Wednesday.

H. W. Jeter and wife, who live west of town, near Union, were in Slaton Tuesday calling on friends.

Uncle John Lamb, of Union, was in town Monday on business, and meeting with old acquaintances.

J. L. Woodall, of Sulphur Springs, was a business visitor in Slaton Tuesday of this week.

Robert L. Staple and son, Edward, are in Menahans this week, prospecting and sight-seeing.

Mrs. A. R. Hill, recently of Van Alstyne, arrived here Tuesday afternoon, to join her husband, Dr. A. R. Hill, who has opened offices in the Forrest Hotel.

A. Kessel and M. A. Pember were in Wink Monday looking after business interests. After returning here, Mr. Kessel drove to Dallas, where he attended a meeting of managers of Federated stores, of which his store here is a member.

Messrs. C. B. and H. O. Myers, of Melrose, New Mexico, spent Tuesday night here visiting with their sister, Mrs. H. S. Riggs, and family. The former Mr. Myers is a partner of Mr. Riggs in the City Drug Store here.

Mrs. M. A. Jackson and Mrs. R. M. Williams have returned to their homes after visiting here with their son and brother, F. C. Jackson. Mrs. Jackson's home is at Crosbyton, and Mrs. Williams resides at Dimmitt.

**GET-TOGETHER CLUB.**

The Get-Together club met Thursday afternoon, Feb. 28th, with Mrs. L. Alexander at her home at 455 East Lubbock.

The meeting was strictly social and refreshments were passed to the following members: Mesdames M. L. Abernathy, W. F. Tarpley, Leroy H. Guyton, W. E. Gary, I. H. Jennings, and Ray Ballard.—Reporter.

**Two Girls Live on  
Hot Water and Rice**

Due to stomach trouble, Miss A. H. and sister lived on hot water and rice. Now they eat anything and feel fine, they say, since taking Adlerika.

Even the FIRST spoonful of Adlerika relieves gas on the stomach and removes astonishing amounts of old waste matter from the system. Makes you enjoy your meals and sleep better. No matter what you have tried for your stomach and

bowels, Adlerika will surprise you. City Drug Store.

Mr. and Mrs. Jasper Mullinex, of the Union community, were the guests Sunday of the former's brother, C. R., and family, of Slaton.

**LET US KEEP  
YOUR FORD  
LIKE NEW**

**SPECIAL INSPECTION SERVICE ONLY \$1.50**

Here's just the thing you've been looking for—a periodic inspection of the vital points of your automobile at the low price of \$1.50. We'll check up the battery, generator charging rate, distributor, carburetor adjustment, lights, brakes, shock absorbers, tire inflation, steering gear, and tell you exactly what the car needs to be kept in the best possible condition.

**"An ounce of prevention is worth a pound of cure."**  
Bring your Ford to us now. A few dollars spent at this time will help to keep your car like new and give you many more miles of care free, economical motoring.

**SLATON MOTOR CO.**

AUTHORIZED DEALERS IN

*Ford Products*

**Jones Dry Goods Co. Inc.**

JUST RECEIVED

**Forty New Heavy Flat Crepe Dresses Made of  
Empire Queen Washable Crepe**

**These Dresses Will Be ON SALE Here  
Thursday, Friday and Saturday Only**

*These dresses sell regularly for \$12.50 to \$16.95. You will do well to come EARLY and see these dresses.*

*We have also just received a large shipment of New Spring Shades in Humming Bird Hosiery to sell regularly for \$1.00 - \$1.50 - \$1.95.*

**SLATON :: TEXAS**

# CHURCHES

## Teachers' Council of M. E. Church Meets Monday Evening

The Teachers' Council of the Methodist Sunday school met at the church, Monday evening, Feb. 11th. After the devotional Mr. C. L. Sore made a very interesting talk on "The Sunday School Curriculum". Mrs. Fred Tudor talked on "The Methods of Teaching," Mrs. R. H. Todd talked on "The Duties and Requirements of the Teacher." All of these talks were very helpful. Dayton Eckert asked each secretary to make a correct report and explained more fully how to do it. We want to stress the importance of each teacher and officer in the Sunday school to attend these Council meetings, as it is one of the requirements of a grade B Sunday school. Surely every teacher and officer will be interested enough to try to attend Monday evening, March 11th, at the church at 7:30, by request of the Superintendent and pastor.—Reporter.

## Good Meeting of W. M. S. is Held

The Women's Missionary Society of the Methodist church met in regular meeting March 4, with only 13 members present. Mrs. Fred Tudor read the Bible lesson, parts of the books of Luke and Matthew. This was a business session, and splendid reports were given by all officers. The annual district conference of the Women's Missionary Society meets in Plainview April 2nd to 5th. Mrs. Eckert and Mrs. Merrill were elected as delegates, with Mrs. Burks and

Mrs. Robertson as alternates. Others from this society will attend also. Monday, March 7, will be the day for the Mission study lesson, from the book, "Friends of Africa". Mrs. J. H. Brewer is leader for these programs. Visitors are very welcome.—Press Reporter.

## Victory Class Has Meeting on Tuesday

The Victory Class of the First Christian Church held its regular business and social meeting Tuesday afternoon at the home of Mrs. J. A. Klasner, 335 N. 6 St. Mrs. J. S. Vaughn opened the meeting with prayer, followed by short business session with Mrs. Klasner presiding. At the close of a social hour of enjoyable games and contests a delicious salad plate was served to the following: Mesdames J. D. Norris, Paul P. Murray, W. R. Knox, Theo Schumann, George Green, D. J. Hubbard, M. I. Bourland, J. M. Davis, Spooner, Ray Ayers, W. Orgain, J. S. Vaughn, Jourdán, R. H. Stocks, Vagley, Miss Ethel Spooner.

### JUNIOR B. Y. P. U.

Subject—God or Baal—Which. Mildren Hern—Leader. Part 1—Trannie Russell. Part 2—Esoleta Alcorn. Part 3—Lucile Coltharp. Part 4—Dorothy Murry. Part 5—Mary Katherine Burns. Part 6—Mildred Hern. Part 7—Muri Herp. Part 8—Irene Jones.

Texas as a Republic and as a state has had eight capitals—Washington (on the Brazos), Harrisburg, Galveston, Velasco, Quintana, Columbia, Houston, and Austin. Galveston, Velasco and Quintana were the capitals for brief periods during the approach of Santa Ana's army.

## AT THE PRESBYTERIAN CHURCH

Sunday, March 10, 1929.

Sabbath school meets at 9:45 a. m. Morning Worship at 11 a. m. C. E. meets at 5:30 p. m. Evening Service at 7:30 p. m. The pastor will preach at both services on themes of interest. We are praying and planning for great services.

The public has a cordial welcome at all these services. Come and worship with us.

Rev. James Rayburn, Pastor.

### BAPTIST W. M. U.

The W. M. U. of the First Baptist church will meet Monday, March 11, at 3 p. m., with Mrs. O. M. Ramsey as hostess.

The following program will be given:

Subject: The New Negro—A Missionary Challenge.  
Hymn—"The Kingdom is Coming".  
Watchword for the year—Isa. 54:2.  
Prayer—That the light of the Gospel may shine so brightly in our lives that the dark places of our southland may be lighted.  
Devotional service—Our Neighbor—Mrs. J. W. Schmidt.  
Hymn—"To the Work".  
The Background of the American Negro—Mrs. E. R. Burns.  
Hymn—"There's a Wideness in God's Mercy".  
A Quiz on the American Negro—Mrs. J. F. Carpenter.  
Prayer—For the Negro in our community, particularly the negro woman.  
Hymn—"Open My Eyes That I May See." (Use this hymn as a prayer of petition).  
All the ladies of the church are urged to be present. Bring your Bible.  
Reporter.

A new butter factory has been installed at the Hope milk plant in Sweetwater, and will add an additional consuming unit for the cream produced in the section. The plant has increased the amount of sweet milk used from 100 gallons a year and a half ago, to over 700 gallons now.

## HINTS FOR THE HOME.

By Nancy Hart.

In the tiny hallway the corner cupboard with open upper shelves or shelves closed in by glass or mirror doors often proves a most convenient and decorative piece.

In the space below, which is masked by solid wooden doors, there will be room for umbrellas, rubbers and kindred unsightly articles. The upper space can be used for more decorative things—bright bits of pottery; a few curios; a gay little box to hold keys and matches to be caught up at the last moment. Or, if the upper doors be mirrored, the shelves can be used as a repository for the hat and gloves belonging to the man of the house.

### Vegetarian Menu.

Cream of lima bean soup  
Eggs and asparagus tips  
Stuffed baked tomatoes  
String bean salad  
Banana shortcake  
Beverage

### War Slaw

A medium-sized head of cabbage, 2 eggs, 1 cup sour cream, 1½ table-spoons butter, ½ cup vinegar, ½ cup sugar, 1 tablespoon mustard, 1 teaspoon salt, 1 teaspoon pepper. Chop cabbage fine, cook dressing until thick, then pour over cabbage while hot. Serve soon after.

### Ham Croquettes

To ¼ cup milk at boiling point add 2 tbs. bread crumbs; stir until thickened. Add 1 cup copped cooked ham, 1 tbl. chopped parsley, seasoning and beaten wolk 1 egg. Mix well and when cool form into balls the size of a nut. Roll in egg and crumbs and brown.

### Carrot Pudding

To one cup cooked (or canned) lima beans add 1 cup chopped pickled beets and two chopped hard-cooked eggs. Mix the mayonnaise and serve at once on crisp lettuce; garnish with mayonnaise.

### Food for Ferns and Plants

Once in three or four months, pour

a teaspoonful of castor oil around the roots of ferns and plants and they will grow luxuriantly.

### An Ironing Hint.

Iron pillow cases lengthwise instead of crosswise and you will iron the wrinkles out instead of in. Starch will not stick to the iron if you add a little borax or paraffin to the starch when boiling.

### Pineapple Waldorf Salad.

Pare, quarter and core 3 apples and

cut into tiny cubes. Add 1 cup drained crushed pineapple, ½ cup chopped walnuts and ½ cup chopped celery. Mix with thick mayonnaise and serve on lettuce.

Bleachers intended to seat approximately 350 people have been set up in the Sul Ross College gymnasium. They are run the entire length of the West side of the building and are five tiers in height. They are portable and can be used at the gymnasium, at the tennis courts, etc.

# Specials for Saturday

SUGAR	25 LBS. IMPERIAL	\$1.55
CABBAGE	GREEN HEADS, PER LB.	.03
CHEESE	PER LB.	.27
BANANAS	PER DOZ.	?
SPUDS	10 LBS. NO. 1	.16
COCOA	½ LB. HERSHEY'S, PER BOX	.15
PEAS	BUFFALO, NO. 2 CANS, PER CAN	.13
LETTUCE	2 HEADS	.15
KRAUT	VAN CAMPS, NO. 2½, PER CAN	.13
HOMINY	VAN CAMPS, NO. 2½, PER CAN	.10
FLOUR	24 lbs. Made Rite	.88
	48 lbs. Extra Fancy	1.68
MEAL	MADE RITE CREAM, 10 LBS.	.33
PINEAPPLE	NO. 2 CRUSHED, PER CAN	.20
PEACHES	NO. 2½ M. B., PER CAN	.17

## MONEY TALKS

AMOUNTS OF \$2.50 AND OVER DELIVERED. PHONE NO. 197

# HOKUS

## PROFITS FROM COTTON DEPEND ON LOW COST

HIGH YIELD PER ACRE MEANS LOW COST PER POUND

Profit from cotton for the grower depends on the difference between the cost of producing and marketing the crop and the price that can be obtained for it. The grower with a low cost of production per pound of lint will make most profit per bale, providing the quality of his product is good.

Studies of cost of producing cotton have been made on thousands of southern farms by the United States Department of Agriculture. These studies have indicated that under average conditions, where yields of one-third of a bale per acre were obtained, it cost approximately 16 cents to produce and market a pound of lint. On farms where yields of a bale per acre were secured, the cost of lint was only 9 cents per pound.

These results clearly show that low yield per acre means high cost per pound. High yield per acre offers opportunity for greater profit by increasing the spread between the cost of production and the selling price, according to the Soil Improvement Committee, The National Fertilizer Association.

While there are many factors affecting yield per acre, such as good land, good seed, good cultivation, one of the most important agencies for increasing yield of cotton is the use of sufficient plant food.

Experiments conducted by the agricultural experiment stations throughout the South as well as the experience of farmers have shown that proper fertilizers increase yield per acre and result in more profit from the crop. The North Carolina Experiment Station found as an average of a number of tests that a pound of seed cotton was produced for every pound of complete fertilizer (one containing nitrogen, phosphoric acid, and potash) used up to 1,000 pounds per acre. The value of the seed cotton produced by the fertilizer was 54¢ per acre more than the cost of the fertilizer, assuming seed cotton to be worth 7 cents per pound.

Somewhat similar results have been obtained by experiment stations in other states. Commenting on the results of experiments at the Mississippi station to determine the proper rate of fertilization for cotton, those in charge of this work state that the results "indicate high qualities are practicable and justify the conclusion that the danger lies more in using too little rather than too much fertilizer." The use of 800 to 900 pounds of a high-grade complete fertilizer per

## FARMERS NEED CHEAPER HOME GROWN FEEDS

Helps Lower Cost of Growing Other Crops and Increase Growers' Profit.

Cheap home-grown feed helps to lower the cost of growing cotton and to increase the cotton grower's profit. Corn is the best feed crop in the cotton belt, but many farmers neither have plenty of corn nor do they produce it cheaply.

Although the Southern farmer is planting a large acreage to corn, he must buy feed, because his average crop of corn is only 17 bushels per acre. Because of this low yield the cost of corn per bushel is high.

This low yield can be increased at a profit. The cost studies made by the United States Department of Agriculture show that on farms where higher yields were obtained, corn was produced at a lower cost per bushel for although it cost more per acre to produce the larger yields, there were more bushels to share the cost.

A good mule should have 75 bushels of corn during the year. If the yield is 13 bushels per acre, about 6 acres of corn, at a cost of \$100, would be required to feed a mule. If 41 bushels per acre are grown, two acres would supply the corn at a cost of \$49.00.

As considerable idle land is available for crops, it might seem that the farmer should increase his acreage in corn in order to grow sufficient feed.

A better way is to fertilize more liberally the acres now under cultivation and thereby get not only more corn but cheaper corn, because it costs much more to cultivate the additional acres in corn than to buy fertilizer sufficient to produce the necessary feed on the acres now in corn.

Under usual conditions the application of a complete fertilizer at planting time gives the best results with corn. This may be followed when the corn is knee to waist high, by an application of nitrogen in readily available form. On thin land two applications of available nitrogen are sometimes made, the first being applied when the corn is knee high, and the second when the corn is bunching to tassel.

From 200 to 400 pounds per acre of a complete fertilizer, such as 10-4-4, applied at planting time, followed by a side dressing of 150 pounds of nitrate of soda or nitrate of lime, or of three-fourths this amount of sulphate of ammonia, will produce more corn at a lower cost per bushel. Under average conditions, the application of 100 pounds of nitrate of soda or its equivalent in nitrate of lime or sulphate of ammonia should give an increase of 6 to 8 bushels of corn, according to the Soil Improvement Committee, The National Fertilizer

# CHICK'S Market - Grocery Saturday Specials

BAKING POWDER	25c CAN K. C.	\$ .18
FLOUR	24 LBS. RED ROSE	.84
MEAL	10 LBS. CREAM	.33
POTATOES	10 LBS.	.17
PEACHES	GALLON	.46
PORK & BEANS	3 CANS	.25
COFFEE	1 LB. FOLGERS	.53
EXTRACT	2 OZ., VANILLA	.19
OLD DUTCH CLEANSER	PER PKG.	.07
SOAP	P. & G.	.04
MEAT		
REEF ROAST	VERY CHOICE, PER LB.	.24
	PER LB.	.22

# This Week

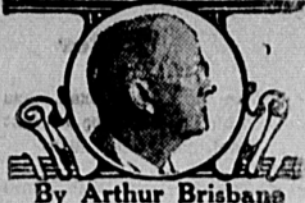

By Arthur Brisbane

**NOSE PINK, RECORD BROKEN. PEACEFUL FISHING. ANOTHER CALL NEEDED. RADIO AND THE SCHOOL.**

For 13 hours and 16 minutes, Elinor Smith, seventeen-year-old girl flier, stayed up in the freezing winds above Long Island in an open airplane. When she came down her nose was bright pink, her legs were stiff, her hands were almost frozen, but she had broken the women's endurance record by one hour.

Flying intreats women, it is one of the things that they can do better than men.

The MOST important thing men can't do at all, namely producing and taking care of children. And that is what should interest women especially.

It is better to create an Abraham Lincoln than to be Abraham Lincoln.

Mr. Hoover is fishing, calm and peaceful, having written his inaugural address and selected his Cabinet. The country won't know who is in the Cabinet until March 4th.

A thousand or more candidates may be sure that if they haven't heard from Mr. Hoover yet, they will not hear from him. The fact that Secretary Mellon REMAINS in the Cabinet will please everybody, something that happens rarely.

The Panama Canal set a new high record for business in January, 593 ships passing in thirty days.

The country needs another canal, and a Nicaragua canal should be built at sea level to take care of growing ocean-to-ocean traffic.

The Nicaragua canal would provide this country with a canal from the Atlantic to the Pacific without the locks, so easily destroyed.

What radio means to the world, particularly to this country with its millions of radio sets, is not appreciated.

Public thanks are due to the Radio Corporation of America that, at great expense, engages an excellent symphony orchestra with Walter Damrosch leading and explaining, to play every Friday morning at eleven o'clock for school children and all others that care to "tune in".

Every public school should have a good radio, and the teacher's duty should be to suspend classes and tune in for broadcasting worth while.

If you have a little money to spare, buy a good radio set for the public school nearest you, especially if it happens to be a country public school.

Lady Heath, wife of Sir James Heath, a brilliant female flier, turns American, takes the oath of loyalty to Uncle Sam, and says she doesn't care what her husband thinks.

She wishes you to know that she

has eaten her first "hot dog," likes America, and doesn't care whether you call her "Lady" or "Mrs." as long as you are friendly. This lady, under any name, will make her way.

Thomas Hastings, who built the public library in New York, and got a gold medal from King George for being the best architect, has made plans to remodel the capitol.

They will "dispel gloom, let in outside light and air".

Old gentlemen for whom the building was built did not appreciate as moderns do the importance of oxygen, never heard of "actinic rays".

Did they get along "about as well as we do, with our new fangled notions?" They did NOT. Their lives, on the average, were at least twenty years shorter than ours.

## Chevrolet May Again Lead in Manufacture Of Modern Autos

Assurance that Chevrolet's position as "world's largest builder of automobiles" will be sustained again this year, is contained in official production figures which give 106,914 passenger car and truck units as output for the first 45 days production on the new sixes. This figure not only eclipses all previous records of manufacturers of six cylinder cars, but actually exceeds the entire year's output of any other manufacturer during the first year.

The figures, as revealed by W. S. Knudsen, president of the company, dated from December 15 to February 1. January production was 86,118, meaning that 20,736 units were produced the last two weeks of December.

A highlight of this remarkable 45 day production record was the manufacture, January 31, of 6,729 cars. This was peak for any day during the period and can be regarded as an indication that February would find all Chevrolet's mammoth productive facilities geared to meet maximum quotas. Chevrolet's peak day as a producer of sixes does not compare unfavorably with the company's all time record for a single day, which occurred May 28, 1928, when 7,075 four cylinder units were produced.

Further comparison with last year shows that production this January is only 5,406 units less than January 1928, despite numerous hardships incident to a changeover as huge as Chevrolet effected successfully last a. l. And it is 12,502 in excess of January, 1927, when 73,676 four cylinder units were turned out. Last fall's turnover involved 20 widely scattered plants, and called for an entirely new set of machine tools, patterns and dies. Replacements began while the company still was engaged intensively in volume production of last year's four cylinder car—an achievement, which for speed and efficiency, has never been surpassed in the industry.

Some interesting statistics relative to the turnover were recalled last week by Mr. Knudsen, who declared that the Flint Motor plant manufactured 12,000 motors, an average of better than 1,000 per working day, between November 15, when the six cylinder announcement was made, and December 1. During December, he related, 60,000 motors were produced,

an average of better than 2,000 a day.

All of which would seem to indicate that Chevrolet was well fortified when it made and kept its promise of deliveries January 1, six weeks from the time the new car was announced.

Production this year calls tentatively for 1,250,000 units. Several important expansions, completed during the past 12 months, have increased the company's annual capacity by 250,000. Last year Chevrolet outlined a production program calling for 1,000,000 cars, and actually surpassed this quota by 200,000 in a little more than 10 months time.

Subtle.

"I know of a society that you couldn't join under any conditions." "What is it?" "Phi Beta Kappa."

### An Unpleasant Subject

All of the functions of life are not pleasant to consider. Perhaps this is why some mothers refuse to think that such symptoms as restless sleep, loss of flesh, lack of appetite or itching nose and fingers in their children, can be caused by round or pin worms. Many mothers have proven, however, that a few doses of White's Cream Vermifuge, that sure and harmless worm expellant, will make these symptoms disappear. You can get White's Cream Vermifuge for 35 cents per bottle from

City Drug Store.



For Your Health's Sake, Get Your Dairy Products from Florence Dairy PHONE 86

## Announcement

We have closed the Lone Star Cafe on Texas Avenue, and opened a more modern and more up-to-date cafe next door to the Hotel Forrest.

We invite our old customers, and new ones, to call on us in our new location. We are better equipped to served you than ever before.



Lone Star Cafe

E. F. JARMAN, Prop.

# PIGGLY WIGGLY

It's Foolish to Pay More and Risky to Pay Less

No Grocery Bills on the First to Annoy, When You Trade at PIGGLY WIGGLY

**Sugar** Pure Cane, 10 Pound Paper Bag **.59**

**PEACHES** Hunts Staple, Heavy Syrup, No. 2 1/2 Can **.20**

**SALMON** Pink Tall **.17 1/2**

**OLD DUTCH** Cleanser Per Can **.06 1/2**

**Matches** Firestone 6-5c Boxes for **.17**

**M. J. B. COFFEE** 2 Pound **1.08**

**TOMATOES** No. 2 Can **.10**

**HOMINY** Van Camps Medium Can **.07 1/2**

**KRAUT** Van Camps Medium Can **.09 1/2**

**FLOUR** Honey Bee 24 Pound **.89**

**Corn** White Swan No. 2 Can **.15**

**SHREDDED WHEAT** Pkg. **.11**

**PRESERVES** Everbest 2 Pound Jar **.53**

**MILK** Van Camp Large Can **.10**

**PICKLES** Crescent Quart Sour **.23**

**Cocoa** Hersheys Half Pound **.16**

**PORK & BEANS** Van Camps Med. Can **.10**

**APPLES** Roman Beauties Large Size **.03 1/2**

## MARKET SPECIALS

**HAM** Fresh Pork Pound **.28**

**SAUSAGE** Fresh Pork Pound **.22**

**CHEESE** Longhorn Pound **.33**

Every Purchase Must Give You Satisfaction or Your Money Be Cheerfully Refunded.

**FELT BAD AFTER EATING**

"FOUR YEARS ago, I suffered with heart-burn and bilious indigestion. Whatever I ate disagreed with me. Gas on my stomach made me very uncomfortable. My tongue was coated and my color was bad. I needed a good laxative, and so my mother-in-law gave me some Black-Draught and told me to take it. I found it helped me very much, so I bought it for myself. Seems it was the very thing I needed. It is a fine family remedy, and I use it when I need something for constipation.

"I also give Black-Draught to my children whenever they need something for colds or upset stomachs. Our whole family takes Black-Draught."—Mrs. G. C. Leary, 103 North Alston Ave., Durham, N. C.

**Black-Draught** for Constipation, Indigestion, Biliousness

Women who need a tonic should take **CABOT'S**. Used over 40 years.

**DEMAND**

**BAYER**

# ASPIRIN

The whole world knows Aspirin as an effective antidote for pain. But it's just as important to know that there is only one genuine Bayer Aspirin. The name Bayer is on every tablet, and on the box. If it says Bayer, it's genuine; and if it doesn't, it is not! Headaches are dispelled by Bayer Aspirin. So are colds, and the pain that goes with them; even neuralgia, neuritis, and rheumatism promptly relieved. Get Bayer—at any drugstore—with proven directions.

**Physicians prescribe Bayer Aspirin: it does NOT affect the heart**

Aspirin is the trade mark of Bayer. Manufacture of Monacetic Acid, Bayer, Elberfeld.



Charles Farrell and Greta Nissen in 'Fazil'—Fox Picture

**Fox Film, "Fazil," Is Thrilling Story**

"Fazil," which will be shown Saturday matinee and night at the Palace Theatre is a colorful romance in which the old customs and traditions of Araby cannot find a harmonious blend with those of the effete Parisienne. It is always interesting, often exciting and the settings and costumes dazzle the eye with their splendor.

Charles Farrell has the role of "Fazil," a prince of Araby whose swift love-making wins a French beauty. They marry and are briefly happy, but she will not adhere to the Arabian customs concerning women, and he leaves her. She cannot live without him and follows him to his domain, where he forces her to follow the laws of his country. Upon discovering that he has a harem in the palace, she in turn, contrives to escape. At the end of many thrilling scenes that follow, they find eternal happiness in a startling and unforgettable manner.

Farrell's impersonation of the sheik is at once amusing, arresting and delightful. It is a role vastly different from his roles in "7th Heaven" and "Street Angel" and proves his versatility. Greta Nissen has never appeared to better advantage than in the role of the French girl. Others excellently cast are Mae Busch, John Boles, John T. Murray and Tyler Brooke.

**AN UNBIASED RAILROAD OPINION.**

"The most conspicuous aspect of railway transportation during recent years has been the steady improvement in quality of service rendered," says a report by the Department of Commerce. "It is estimated that the time required for a given shipment is now at least one-third less than at the close of the war. This improvement in railway service has reduced the costs and risks of industry and of distribution. It has made it possible to do business without carrying excessive stocks of commodities.

"The betterment of railway service has been the result of deliberate effort on the part of the railway companies themselves and of cooperation on the part of shippers and receivers of merchandise. The railway companies have improved their roadbeds and their equipment. . . . Better equipment has made possible longer trains with consequent lower operating costs; the average train in 1927-28 carried 781 tons of freight as compared with 656 in 1921-22."

This testimonial to the achievements of the railroad industry is especially noteworthy coming as it does from an unbiased governmental source, whose business it is to arrive at facts and not give undeserved plaudits. The American transportation systems must be given much of the credit for our unrivaled general development.

**Use a Machine Gun.**

Following is a headline for a laundry advertisement we saw recently in an exchange:

**DON'T KILL YOU WIFE**  
With a Wash Board  
Let Us Show You

**CLASSIFIED ADS**

**Classified Advertising Must be Paid Strictly in Advance**

Due to the fact that considerable time and expense is required in keeping books on small accounts, and that collecting them is, in many cases, very difficult and unpleasant, The Slatonite will positively no longer accept classified advertisements for publication unless cash accompanies the order.

We firmly believe the classified advertisement column is a profitable column for our customers. This has been proven conclusively time and again. Hence, we believe when the column is used the user should pay for the service.

The rate for this class of advertising is two cents per word for each insertion, with a minimum charge of twenty-five cents. This is very plain and easy to figure.

Please do not ask us to accept classified advertisements over the telephone, for they will positively not be inserted in the paper. Send the "copy" to our office, accompanied by payment, figured at the above quoted rate.—The Publishers.

**FOR SALE**—My well improved, 24-acre poultry farm, near Slaton. Or will trade for city property. See me at 235 N. 9th St.—W. P. Splawn. 55tc

**YOUR DOLLAR** has twice the buying power Saturday at Cypert D. G. Co. 1c

**WANTED**—Washings, 35c rough dried, and 50c finished.—215 S. 7th St. 54-3tp

**FOR RENT**—Four-room stucco house, water furnished, \$15.00 per month.—Call 320-W. 1p

**DON'T FORGET Saturday** is Dollar Day at Cypert Dry Goods Co. 1c

**FOR SALE**—1924 Dodge coupe, a bargain. 1926 Master Buick touring, just overhauled.—Chrysler Service Station. 55-2p

**LOST**—Pair light rim glasses, in case. Reward for return to Slatonite office. 1p

**VISIT Cypert Dry Goods Co.**, Saturday and take advantage of the Dollar Bargains. 1c

**FOR SALE**—4-room house, modern, close in. A bargain.—See Mrs. Harry Green, 230 West Floyd St. 55-2c

**FOR RENT**—Two furnished rooms, modern. Call phone 88.—W. F. Lee. 56-1tc

**FOR SALE**—Many Dollar Bargains at Cypert Dry Goods Saturday. 1c

**NOTICE**—We have leased the O. L. Slaton gravel pit, and can furnish you with any kind of stucco or gravel you need. Phone your orders to No. 32.—E. P. Nix & Son, Guy. 52-lfc

**FOR SALE**—S. C. English strain, White Leghorn hens, at \$1.50.—Mrs. W. W. Smith, 120 South 3rd St. 56-3p

**SEE the Dollar Values** at Cypert Dry Goods Saturday. 1c

**SEWING WANTED**—All kinds at reasonable prices.—Mrs. Lux and Phillips. 305 So. 13th St. 55-2tp

**EVER-BLOOMING ROSES**—Strong 2-year old plants. All colors. 3 for \$1.00; dozen, \$2.75.—Mrs. E. L. Landtroop, 1814 Ave. J, Lubbock, Texas. 52-8tp

**DOLLAR DAY** is Bargain Day at Cypert D. G. Co., Saturday. 1c

**STABBING PAINS IN STOMACH**

**Immediate and Safe Relief**

Sudden pains in your stomach are sure signs of excess gastric acid. As time goes on this acidity may lead to gastritis or be the cause of dangerous stomach troubles. These first signs of pain and indigestion should never be neglected, and quick relief can be obtained by taking a little "Pape's Diasepsin" after eating or when pain is felt. "Pape's Diasepsin" instantly neutralizes the excess stomach acid and soothes, heals and strengthens the inflamed stomach lining, thus promoting normal, painless digestion and helping to prevent future trouble.

For many years millions have used and recommended "Pape's Diasepsin" for the speedy and sure relief of indigestion and allied stomach troubles. Follow their example! Get a 60-cent package of "Pape's Diasepsin" from any druggist, no matter how severe your pains and stomach troubles have been and you will get relief and safe relief.

**HINTS FOR THE HOME.**  
By Nancy Hart.

A pretty accessory for the bedroom is the gown bag which looks like some luscious flower in full bloom and may be hung on the wall or on the foot of the bed.

Two circles of colored straw are used for centerpieces and a puff of harmonizing taffeta gathered around them to form a circular bag. A wreath of ribbon flowers is applied on the front circle of straw, and a silken cord used for hanging.

**For the Children's Supper.**

Chicken consommé  
Creamed halibut Buttered rice  
Chocolate custard  
Shortbread wafers  
Cocoa or milk

**Stuffed Potatoes.**

Remove meat from hot baked potatoes, mash, season with salt, pepper, butter, small chopped onion and celery seed. Add cream or milk to moisten, whip thoroughly, fill skins, dot with butter and grated cheese and place in oven to brown.

**Tomato and Cream Cheese Salad**

Whip together 1 square of cream cheese and 1/2 cup of French dressing. Add the solid meat of canned tomatoes drained, chilled thoroughly and seasoned, pour over crisped and shredded lettuce.

**Rhubarb and Raisin Pie.**

One cup canned rhubarb, drained, 1/2 cup raisins cut fine, 1 cup sugar, 1 egg, 1 teaspoon melted butter. Mix and pour into pastry shell. Bake as you would raisin pie.

**Creamless Coffee**

If the cream should sour or you are just out of cream, beat an egg lightly, divide it among teacups, pour the hot coffee over it—and the family will compliment your delicious coffee.

**To Open Fruit Jars Easily.**

If the lid of a fruit jar sticks, dip it in hot water and let stand a minute, then loosen the wire or insert the point of a sharp knife under the rubber.

Rubber is made from the quayule plant which grows in the Trans-Pecos

section of Texas, particularly in Brewster and Presidio counties. A rubber manufacturing plant is located at Marathon.

**Two Caesars**

London.—Two namesakes, at least, of Julius Caesar survive him. One, has just been elected councillor at Weymouth. Another Julius Caesar is shown in the London telephone directory.

Soundings are being made preparatory to excavating for the new building of the American Telephone and Telegraph Company Cisco. The building will have four stories and will probably house division headquarters.

**Dr. A. R. Hill**

**Chiropractor**

Of Van Alstyne, Texas, has opened his office in the Forrest Hotel, south side door.

A Carver Graduate With Years of Experience.

Office hours—9 to 12 a. m.; 1 to 5 p. m.

Phone for appointment.

PHONE NO. 50

Residence Phone No. 84

Use **Numetal** WEATHER STRIPS FOR WINDOWS AND DOORS. On the Job Continuously Rain or Shine Cold Weather or Warm Weather—They are Permanent and Economical.

Shut out bad weather  
Shut out colds, draughts, rain and snow  
Keep out dust and noise  
Inexpensive—Quickly installed

Save Coal!

**Plains Lumber Co.**  
Telephone No. 282

**It Pays to Use Ground Feeds**

Save from one-third to one-half by grinding. Our equipment is first-class and service prompt.

G. A. COOK

Just East of Compress.

**ACORN STORES Inc.**

Dependable Merchandise  
Merchants to Your Grandfathers

**ARRIVAL**

**NEW PRINTS**

Compare these prices to others

**25c Per 29c**  
**35c Yard 39c**



Hundreds of yards of the season's most popular dress fabrics, at Acorn prices. With school days ahead and other sewing to be done, surely no woman who reads this announcement will fail to look them over.

**THE NEW OAKLAND ALL-AMERICAN SIX**  
PRODUCT OF GENERAL MOTORS

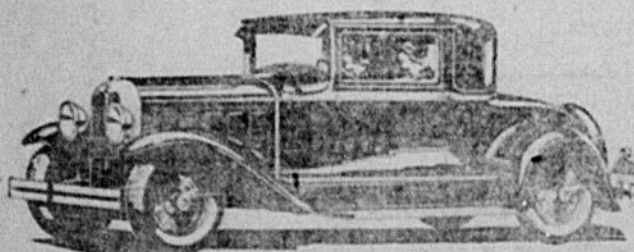

The Coupe, 1145 - Doby by Fisher

**Investigation proves that it has no equal at its price**

More for your money. More beauty, luxury and style. More balanced power, speed and acceleration. That's what you get in the New All-American Six . . . This greatest of all Oaklands is enjoying ever-increasing popularity. Simply because investigation proves that it has no equal in all that it offers at its price.

Prices \$1145 to \$1375, f. o. b. Pontiac, Mich., plus delivery charges. Spring covers and Loxor Hydraulic Shock Absorbers included in list prices. Bumpers and rear fender guards extra. Check Oakland delivered prices—they include lowest handling charges. General Motors Time Payment Plan available at minimum rate.

**REEF-KUM Motor Company**

PER 1-

Texas

Little better than too much fertilizer. According to the National Fertilizer Commission, the use of 600 to 800 pounds of a high-analysis fertilizer per acre will

## Texas One of Four States Falling Down on Registrations, Bulletin Says

The following bulletin has been sent out by a special agent of the Bureau of the Census:

Austin, Texas, March 5, 1929.—The United States Census and Children's Bureau are cooperating with the State Department of Health in a drive to better birth and death registration in Texas. Great strides have been made along this line during the past six months. There has been a large increase in the number of births and deaths registered, but the State is still below the required standard of 90%. Through the courtesy of Mr. S. M. N. Marrs, State Superintendent of Public Instruction, a canvass is being made throughout the State of all children under 1 year of age, in con-

nection with the scholastic census. These will be checked against the birth records for each community, and in that way the unregistered births will be located, as well as the names of the Doctors and Midwives who are not filling their certificates.

It is felt that if the parents realized the importance of a birth certificate to their children, they would insist that the Doctor or Midwife in attendance promptly file one.

Among the many uses of a birth certificate as a record are: the proof of parentage, age (for school attendance and Child Labor Laws), Legal proof for World War Veterans who have claims before the Veteran's Bureau, and proof of citizenship.

A concerted drive is also being made through the retail Casket Dealers in an effort to build up the death registration to the required standard.

Too long Texas has had no reliable Health Statistics; lack of which has greatly handicapped the Health Officers of this State, and has caused business men outside of the State to become somewhat reluctant to invest money in a State where the healthfulness is in doubt.

Texas is one of four states that does not have adequate registration. The other states are New Mexico, Nevada and South Dakota. Substantially the same law and system that is in force in Texas is successfully working in 44 other states, and no doubt will work in Texas if the public will give this matter their wholehearted cooperation.

Parents are urged to call upon the local Registrars in their community and ascertain if their children's births have been recorded. If not, to get in touch with the physician or midwife in attendance, and urge upon them the necessity of the prompt filing of a birth certificate.

Commenting on the above, Judge J. H. Phillips, local Justice of the Peace, states he will be very glad to register any Slaton child, or any child of this community, who has not been registered, and that there will be no charge for this service.

Judge Phillips is very anxious that Slaton's registrations, in both births and deaths, be 100 per cent. People of Slaton and community are urged to avail themselves of this service.

### WHIPPET CHASSIS SHOW IMPROVEMENT OVER FORMER TYPES

Sturdiness to an unusual degree is characteristic of the new Whippet four and Whippet six chassis which have been completely redesigned, both presenting decided improvements over the former types employed.

These improvements include an increase of three inches each in the wheelbase, the employment of heavier materials to give increased strength and stability and a new method of attaching the crossmembers to the side rails—a marked advancement over previous practice.

The Whippet four side rail is 4 1/4 x 1 1/2 x 9-64 which is much heavier than in its predecessor while the Whippet six shows a side rail 5 1/4 x 2 x 9-64 inches.

A distinct improvement comes in the method of attaching the cross members. In the case of the front member under the radiator, a flange is used so that the member is riveted to both the top and bottom horizontal flanges of the side rail. These flanges are carried forward and turned down so that the maximum value is secured from the metal used.

The intermediate cross-member follows the same construction by virtue of the gussets or reinforcements which are riveted to the lower horizontal flange while the member proper is riveted to the upper horizontal.

The same method is carried out in the rear member which is a combined cross member and gasoline tank cover. This member is so formed that it is equally fastened to both the upper and lower flanges.

As a result of this advanced type of construction and the employment of heavy materials, the frame is of unusual rigidity and was adopted only after numerous experiments and road tests by the Willys-Overland engineering department proved its absolute efficiency.

### THE WHY OF OUR FIRE LOSS.

There are three preeminent reasons for the tremendous fire losses of the United States, according to "Safeguarding America Against Fire". First is the type of building construction permitted. In almost every city are sections that offer the fire demon the most perfect opportunity. And even now, though more fire-resistant buildings are going up, there is a percentage of new construction that is not adequately protected against fire.

The second reason is our proverbial carelessness, that blinds us to the danger of throwing lighted cigarette butts into forests, or leaving accumulations of inflammable rubbish ready to start conflagrations.

The third reason is that many localities have inadequate fire fighting equipment.

All of these dangers may be removed or at least reduced. The first can be controlled by legislation, education will eventually solve the problem of carelessness (at the present time there is an active movement to educate school children in fire hazards and protecting), and the spending of a little money will provide any locality with good protective facilities.

In 1927, for the first time in many years, fire losses were appreciably reduced. But we must have several years of progress before there is grounds for optimism. To attain permanent success every citizen must enlist in the war against fire.

### That Chocolate Language.

Rumor has it that one of the faculty has been trying very hard to correct the many errors in speech made by his five-year-old daughter. The other day he took her to call on her aunt, and at tea the little one was given a large piece of cake.

"Oh, I just love chocolate cake," she exclaimed. "It's awfully nice."

"Murie, dear," corrected Daddy, "It is wrong to say that you 'love' cake, and I've frequently pointed out that 'just' is wrongly used in such a sentence. Again, 'awfully' is quite wrong; 'very' would be much more correct, dear. Now repeat your remark, please."

Murie obediently repeated: "I like chocolate cake; it is very good."

There was a pause.

"But, Daddy, it sounds just like I was talking about bread."—Boston Beanpot.

### The Grocer's Friend.

"John, dear, don't you think it would help cut down our grocery bill if you would not eat butter with that delicious jam?"

"No, love; I'm being economical. The same piece of bread does for both."—Exchange.

### Dangerous Business

Our stomach and digestive systems are lined with membrane which is delicate, sensitive and easily injured. It is dangerous business, then, to use medicines containing harsh drugs, salts or minerals, when we are constipated. In addition to the possibility of injuring the linings of our digestive system, these medicines give only temporary relief and may prove habit forming. The safe way to relieve constipation is with Herbine, the cathartic that is made from herbs, and acts in the way nature intended. You can get Herbine at

CITY DRUG STORE

## FLUES!

To Get More and Better Heat, to Save Fuel and to Prevent Accidents:

MAKE sure that every appliance burning gas or any other fuel has proper flue connections.

BE SURE that your flue pipes are not rusted through, are not clogged, have not become loose, pulled out of place, or jammed too far into the chimney.

## CHIMNEYS!

PROPER flues and flue connections are necessary for any kind of fire, gas, coal, wood, or oil. But the best flues in the world are no good if the chimneys they lead in to are clogged.

DEFECTIVE chimneys and flues often cause fires. Having your chimneys cleaned out, therefore, is just as important as having flues in the first place.

WE WILL inspect your flues and chimneys for you without charge.

DO NOT burn gas in any room of the house unless the heater or stove has a good flue, and you are sure that the fumes and smoke go up the chimney.

## West Texas Gas Co.

Headquarters for Gas Appliances

## Bring Happiness and Comfort to Dependent Texas Families

### Value of Life Insurance

By W. A. Fraser

Life insurance has saved many families from going to the poorhouse.

Life insurance has made it possible for children to continue with their education.

Life insurance has eliminated misery; has kept the wolf from the door of widows and orphans; has brought comfort in old age.

It is a dawn of hope that will reveal itself when days of sorrow have come.



W. A. Fraser

MARVELOUS story of the misery that has been eliminated and the happiness and comfort that has been brought to thousands of Texas families whose providers were members of the Woodmen of the World is strongly emphasized by figures compiled by W. A. Fraser, Sovereign Commander of the Woodmen of the World.

Sovereign Commander Fraser's figures showed that the Woodmen of the World life insurance association has paid \$14,215,539 in death claims to families of this state since the Woodmen of the World started to do business here in 1891.

"Just think what these millions of dollars paid in insurance benefits have meant to these families whose providers were snatched away from them and their regular incomes stopped," said Sovereign Commander Fraser. "One does not have to stretch his imagination to realize what this money has done for the widows and the orphans of the families of this state. If these bread-winners had not been insured, think of the great misery which would have come into the lives of the wives and children through no fault of their own. Just a little thoughtfulness on the part of the fathers and husbands of these families brought untold happiness, gave the children a chance for an education, kept many families out of orphan asylums and poorhouses and in this way saved the taxpayers of the state thousands of dollars. The Woodmen of the World has been glad to pay these claims and

bring this happiness to these many thousands of families of this state.

"The marvelous record of the Woodmen of the World can be traced greatly to the loyalty and enthusiastic support given us by the people of this state. We enjoy doing business here and we hope we will always be able to play an important part in bringing happiness and future security to the families of this state who suffer the loss of their bread winners."

"The maintenance of the War Memorial hospital at San Antonio, Texas is one of the great services performed by the Woodmen of the World. Patients are cared for free of charge in an institution that contains every possible means of renewing the health of our members. Of the 3,929 patients that have been cured for a majority have been returned to their homes and in a position to become useful citizens of the nation-wide community in which they live."

Mr. Fraser announced that the Woodmen of the World is 100% solvent and now has \$29,000,000 in municipal bond holdings in its reserve. A large portion of these bonds have been invested in this state, thus aiding in the building of the state's roads, schools, and various public improvements.

"The Woodmen of the World is now the richest fraternal life insurance association in the world," said Mr. Fraser.

### Let's Stop Making This A Dumping Ground

By Albert T. Reid



## DRUGS AND TOILETRIES

We carry a full and complete line of drugs and toilet articles at all times. Our large volume of business keeps our shelves stocked with fresh merchandise. Whatever your needs may be, you will find them at—

# CITY DRUG STORE

Prescriptions Carefully Compounded

**NOTICE OF CHARTER ELECTION.**

AN ORDINANCE, ordering an election in and for the territory described in Section 1 of this Ordinance, to be held on the 19th day of March, A. D. 1929, for the purpose of submitting to the qualified voters resident within the said territory the question of the adoption or rejection of the proposed Charter prepared and framed by the Charter Commission heretofore selected; designating the place at which said election is to be held; appointing a presiding officer of said election, and declaring an emergency.

WHEREAS, on the first day of November, A. D. 1928, the citizens of the City of Slaton, Texas, in public meeting assembled, held at the City Hall in said city, selected a Charter Commission of fifteen (15) qualified citizens of said city to frame a new Charter for the said city; and,

WHEREAS, the City Commission of the City of Slaton, Texas, has examined into and investigated the regularity of the proceedings for the selection of the said Charter Commission and finds that the same were had in due and legal manner and in strict conformity with all the requirements of law; and,

WHEREAS, each and all of said fifteen citizens, so selected as aforesaid, duly qualified as members of said Charter Commission; and met and organized same, and duly proceeded to frame a new Charter for the City of Slaton, Texas, and heretofore, on the 4th day of February, A. D. 1929, as such Commissioners, signed such proposed new Charter, and duly provided for the submission of same to a

vote of the qualified voters of said city and territory, at an election to be held upon the question of the adoption or rejection of such Charter upon the 19th day of March, A. D. 1929; and,

WHEREAS, the said Charter Commission provided that the present City Commission shall call the election for such purpose; and,

WHEREAS, the said Charter Commission will ratify and confirm and make the enactment of this Ordinance its act and deed, and will make such Ordinance its order for such election, all of which will be evidenced by the signatures of the members of said Charter Commission appended hereto under the words: "APPROVED BY CHARTER COMMISSION";

BE IT ORDAINED BY THE CITY COMMISSION OF THE CITY OF SLATON, TEXAS:

Section 1. That an election shall be held on the 19th day of March, A. D. 1929, within and for the territory set forth in the proposed Charter, as constituting the City of Slaton, Texas, described by metes and bounds as follows, to-wit:

Beginning at the southwest corner of Survey No. 44 in Block S;

Thence West 640 feet to a point in the south boundary line of Survey No. 47, same block;

Thence South 3,000 feet to the southwest corner of the northwest quarter of Survey No. 20, in Block No. 24;

Thence East 7,920 feet to the southeast corner of the northwest quarter of Survey No. 19, in Block No. 24;

Thence North 2,009.2 feet, being thirty (30) feet north of the Northeast corner of Lot No. 1 in Block No. 52 in

the South Park Addition to the Town of Slaton, Texas;

Thence East on the south boundary line of Geneva Street 2,640 feet to the west boundary line of Survey No. 18 in Block No. 24;

Thence North on Avenue F 612 feet to an iron stake for corner;

Thence East along the south boundary line of Block No. 117 in the South Slaton Addition to Slaton, Texas, 320 feet to the east line of said block;

Thence North 2,400 feet to stake for corner;

Thence in a Northwesterly direction approximately 6,200 feet to an iron stake in the south boundary line of Survey No. 43, Block S, 300 feet north of the northwest corner of Lot No. 50 in the extension of Block A of the Original Town of Slaton, Texas;

Thence South 400 feet to the southwest corner of Lot No. 50 in the extension of Block A of the Original Town of Slaton, Texas;

Thence in a southeasterly direction along the south boundary line of the extension of said Block A of the Original Town of Slaton, Texas, 1,000 feet to the southwest corner of Lot No. 30 in said Block A;

Thence South 34 deg. 32 min. west 2,090 feet to a monument;

Thence North 55 deg. 33 min. west 3,192 feet to the west line of Survey No. 44, Block S;

Thence South 4,572 feet to a stone, being the southwest corner of Survey No. 44, in Block S, the point of beginning; at which the following proposition shall be submitted:

Section 1. That the Charter reported by the Charter Commission to the City Commission of the City of Slaton, Texas, on the 4th day of February, A. D. 1929, and which had been duly prepared by the Charter Commission duly selected by the qualified citizens of said city in mass meeting assembled on the 1st day of November, A. D. 1928, be adopted as the Charter of the City of Slaton, Texas, as contemplated and authorized by the Constitution and laws of the State of Texas, including Chapter 13 of Title 28, Revised Civil Statutes of the State of Texas of 1925?

Section 2. Said election shall be held at the City Hall in the said City of Slaton. J. H. Teague, Sr., is hereby designated and appointed presiding officer at said election, and he shall select two judges and two clerks to assist him in holding the same.

Section 3. That said election shall be held under the provisions of Chapter 13 of Title 28 of the Revised Civil Statutes of the State of Texas of 1925, and all persons resident within the limits of the territory defined in Section 1 of this Ordinance who are qualified voters under the laws of Texas regulating general elections shall be allowed to vote.

Section 4. That the manner of holding said election shall be governed by the general laws of the State of Texas, regulating general elections, when not in conflict with the provisions of the law hereinbefore referred to.

Section 5. All voters desiring to adopt the Charter so prepared and reported by the Charter Commission shall have printed on their ballots the following:

"OFFICIAL BALLOT  
CITY ELECTION.

QUESTION: Shall the Charter framed by the Charter Commission be adopted?

FOR the adoption of the Charter". All voters opposed to adopting the Charter so prepared and reported by the Charter Commission shall have printed on their ballots the following:

"OFFICIAL BALLOT  
CITY ELECTION.

QUESTION: Shall the Charter framed by the Charter Commission be adopted?

AGAINST the adoption of the Charter."

Section 6. That the actions of the aforesaid Charter Commission, and of the City Commission, in calling the election for the purpose hereinabove stated, and in all other respects with reference to the framing of said Charter and submitting the same for adoption or rejection, are hereby ratified and confirmed, and the said Charter Commission, or the members thereof, shall ratify and confirm all things done by the present City Commission of the City of Slaton, Texas, with respect to the matters and things dealt with in this Ordinance, and shall make the same their act and deed by subscribing their respective names hereto under the caption, "APPROVED BY CHARTER COMMISSION," and such names so subscribed shall be published as a part of this Ordinance.

Section 7. A copy of this Ordinance shall be sufficient notice of said election, and thirty days' notice of the time and place of holding the said election shall be given by posting certified copies thereof in three public and conspicuous places within the said designated territory as set out in Section 1 of this Ordinance, one of which shall be at the City Hall, at least thirty days prior to holding said election, and by publication of such notice once each week for five weeks, the date of first publication being not less than thirty full days prior to the date of said election.

Section 8. The fact that the present form of government of the City of Slaton is inadequate, and that the public interest requires a change in the form of the government of said city, creates an emergency and an imperative public necessity that this Ordinance take effect and be in full force from and after its passage (there being no Ordinance of said City requiring Ordinances to be read at more than one meeting of the Commission), and it is ordained that this Ordinance shall take effect and be in full force immediately upon its passage and approval.

Passed and approved this 15th day of February, A. D. 1929.

W. G. REESE, Mayor.

(SEAL) HARVEY AUSTIN, City Secretary.

APPROVED BY CHARTER COMMISSION.

J. S. Edwards, W. E. Olive,  
S. S. Forrest, A. J. Payne,  
W. R. Wilson, W. H. Smith,  
J. W. Hood, W. E. Smart,  
P. G. Stokes, T. A. Worley,  
J. H. Brewer, G. J. Catching,  
S. H. Adams, S. E. Stargis,  
R. A. Baldwin.

THE STATE OF TEXAS  
CITY OF SLATON

**DOUBLE BEAM LIGHTS ARE ADOPTED FOR WHIPPET CARS**

Among the numerous outstanding mechanical features incorporated in the 1929 Superior Whippet presented by the Willys-Overland Company, is the adoption of the new lighting system, designated at the "Twi-Lite" system. This lighting arrangement is entirely new to the light car field and is another indication of the marked advancement made by the Toledo manufacturer to provide a car that will set a new idea of value and driving convenience in the low priced class.

The "Twi-Lite" system is said to be the most satisfactory solution of the lighting problem ever developed and provides a distinct advantage to the driver in night traveling. Its adoption marks a forward step to increase safety on country highways where drivers, temporarily blinded by the bright rays of oncoming cars, have become the victims of serious accidents.

Double filament bulbs are employed, thus providing a double beam. The upper beam is bright and is used for fast driving, which necessitates the light being projected along the road for a considerable distance. The lower beam is not a "dim" arrangement, but a turn of the light button throws the bright beam downward instead of forward, without reducing the candle power volume of light produced.

When an oncoming driver signals for a change in lights, the Whippet driver has merely to turn his "finger-tip control" button on the center of the steering wheel, and when he has passed the other car, switch back to the long, bright rays again.

The lamps themselves having chromium plated doors are in keeping with the other exterior parts of the car similarly finished, besides being larger and of more attractive design than the former design.

**At the Musicale.**

"What a marvelous strain that is!" said the musical genius.

"Yes," said the unappreciative, "I too feel it."

The City of Slaton, Texas, do hereby certify that the above and foregoing is a full, true and correct copy of the Ordinance Ordering Charter Election passed by the City Commission of said City of Slaton on the 15th day of February, A. D. 1929.

In Testimony Whereof, I have hereunto set my official hand and affixed the Seal of said City, at office in Slaton, Texas, this 15th day of February, A. D. 1929.  
(SEAL) HARVEY AUSTIN, City Secretary, City of Slaton, Texas.

When the Wurst Comes to the Wurst.  
Young William Wurst was much in love;

His very soul was awlirl;  
He took Miss Wiener in his arms,  
For he never sausage a girl.

**COUPON WORTH \$2.00**

Baby Chicks From the 36,000 Egg Capacity Electric Incubator—  
Green Hill Hatchery— Snyder, Texas  
Baby chicks from Pure Dark Rich Reds—Dark Barred Rocks—  
White and Black Minorcas, White Wyandottes, 100 for \$15.00  
White and Dark Brown Leghorns, Most Anconas, 100 for \$13.00  
This is our eighth year producing baby chicks, last year shipped to eleven different states, sold over our capacity. We guarantee our stock to be true to name and from flocks that are culled and mated for egg and color. We guarantee 100% live delivery at your mail box. References: First State Bank & Trust Co., Snyder, Texas

**Coupon Good for \$2.00**

This coupon good for \$2.00 per 100 baby chicks on above prices when used in ordering. Sign your name and address plainly and state paper you read this advertisement in:

Name \_\_\_\_\_  
Post office and RFD \_\_\_\_\_  
I saw your \_\_\_\_\_ Town \_\_\_\_\_  
ad in \_\_\_\_\_

Mail your orders to Green Hill Hatchery, Snyder, Texas

**She called it SIN**  
—he called it  
**A Noble Sacrifice**

... who was right?  
STANDING in the shadows, Marvin Smith saw Jack's young wife come swiftly, silently into the moonlight.  
How tired she looked—how ragged her clothes. His pulse quickened. She was getting tired of the struggle. Soon, she would come to him...  
"Bobbie," he whispered.  
She stifled a cry. "What are you doing here?"  
They were close to each other now, his body a flame, his arms aching to hold her.  
"Let me help you, Bobbie! I love you—I want to help you—"  
"But my husband..."  
"He'll never know. You ought to do it for his sake, Bobbie—he needs care and medical attention."  
April  
"For his sake!" She thought wildly. She had come to these desolate hills a young bride—eager for the love-nest Jack had promised. "Love-nest! There were no comforts, not even the bare necessities. Now Jack lay injured... penniless... in pain..."  
And here was Marvin Smith, offering her money, comfort, luxury! His handsome face was bent close to hers.  
"It would be sin," she whispered.  
"It would be a noble sacrifice," he said.  
Who was right?  
Read "Can Love Win This Battle!" in April True Story. Courageously this young wife tells how she solved the bitter problem life placed before her.

**Partial Contents for April**  
Young Sinners Honor or Shame!  
Why He Didn't Send for Her  
My Mother's Eyes  
When a Man Strays In His Blood  
When You Marry the Wrong Man  
—and 7 other stories

**True Story**  
At All Newsstands—only 25c

**For Sale!**

A dandy six room modern home, well located, stuccoed and well finished, \$2750.00, with a down payment of \$250.00 and balance small monthly payments.

Another good one at \$2500.00 on same terms.

Two acres land, three room house, well, mill, barns, \$950.00, any reasonable payment down and terms on balance.

Don't forget windstorm and hail insurance. This is the time of year you may need it.

Let us figure your loans. Plenty of money to build or refinance.

**Pember Insurance Agency**

Post Office Building

**Tires for the new Ford are specially made to give long wear**

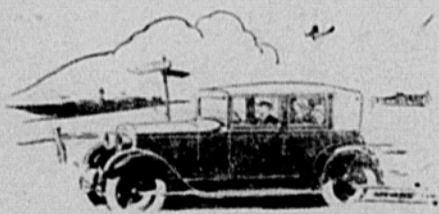

WHEN the new Ford was designed, it was immediately apparent that a new tire would have to be made to match the car's performance. It was distinctly a new problem, for here was a car with quicker acceleration, greater speed and more braking efficiency than any car of similar size or weight.

So that every Ford owner might be assured of maximum tire mileage at the lowest cost, the Ford Motor Company devoted many months to research and experiment in conjunction with the leading tire manufacturers.

As a result, certain definite specifications were developed for tires for the new Ford. These specify cords of certain strength and texture, a large volume of tread and side-wall rubber, sturdy non-skid design, and reinforced plies for protection against bruise breaks—all the strong features of construction formerly considered for only the largest tires.

Great care also was taken to secure the best riding qualities in connection with the transverse springs Houdaille

Though the Ford tires are designed as 30 x 4.50, they have the resiliency and air space of much larger tires because of the drop center rim of the steel-spoke wheels.

For best results, the tires on the new Ford should be kept inflated to an air pressure of 35 pounds and checked regularly to insure this pressure all the time. This is important. Low inflation breaks down the side-walls of a tire. By causing overheating, it also destroys the rubber that acts as an insulation, with consequent separation of the cord.

At the end of each 5000 miles, when you have the front wheels packed with grease, it is a good plan to have the wheel alignment checked. This will prevent premature wear.

When punctures come, as they will with any tire, you will find the Ford dealer particularly well-equipped to make repairs quickly and at small cost. See him, too, for replacements. Then you will be sure of getting tires built specially for the Ford car according to definite Ford specifications.

**SALES 100% AHEAD OF LAST YEAR!**

**NEW SUPERIOR Whippet FOURS SIXES**

January and February sales more than double those for same two months of 1928

The new Superior Whippet is off to a flying start! Its greater beauty and larger bodies are winning instant success and nation-wide popularity. Sales for January and February showed a gain of more than 100% over sales for the same two months of last year! See the new Superior Whippet, and you readily understand its great success. Graceful lines, smart colors, longer bodies, higher radiator and hood, sweeping one-piece full-crown fenders, make it the style authority in its class.

Drive the Whippet, and note the faster speed and pick-up of its higher compression engine, with more than 20% added horsepower. And the new car is well qualified to carry on Whippet's reputation for dependability and minimum service costs.

WILLYS-OVERLAND, INC., Toledo, Ohio



**NEW "FINGER-TIP CONTROL"**



One button on steering wheel controls starter, lights and horn. Simple design, easy operation. No wires in steering post.

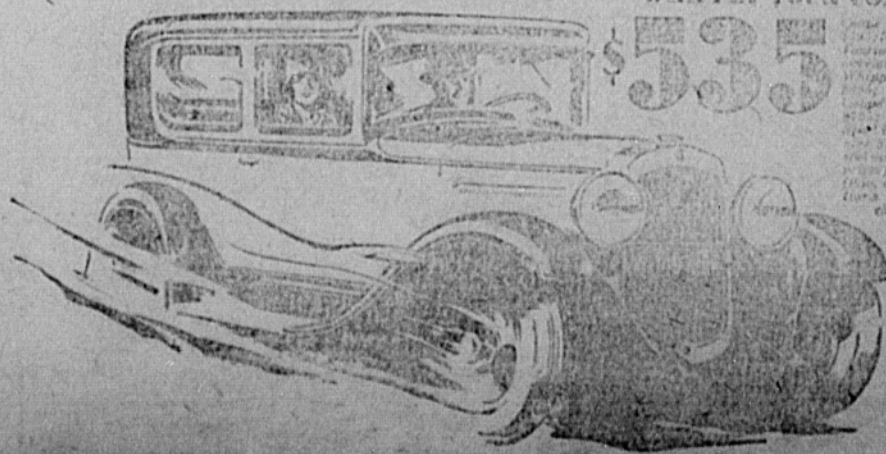

**Scudder Motor Co.**



## Female of the Bovine Species is Very Finicky

The cow, being the female of the species, is more finicky than the male. Each cow presents an individual problem, says H. C. Jones, extension dairy specialist, State College of Washington.

If she is not properly fed or her needs in the matter of her daily feed consulted, she is not likely to maintain a maximum production of milk.

Science, according to Mr. Jones, has

worked out the protein and energy requirements of cows of various sizes and production. Thus, a cow weighing 1,200 pounds and producing daily 28.5 pounds of 3.5 per cent milk or one pound of fat needs 2.24 pounds of protein and 18.4 pounds of total digestible nutrients to maintain her body and produce that amount of milk, while a cow weighing 1,200 pounds but producing 57 pounds of 3.5 per cent milk or two pounds of fat daily needs 3.64 pounds protein and 27.3 pounds of digestible nutrient.

The dairy cow uses her food for four specific purposes: body maintenance, putting on fat, growing the fetus, and producing milk. All of the cow's food can be divided into two big classes, roughages and concentrates.

Hay can be used to supply the necessary roughage, but just ordinary hay will not furnish enough protein or total digestible nutrients. Straight legume hays such as alfalfa, vetch, or red clover are much more profitable in feeding than mixed grass and clover hay.

It is necessary to supplement roughages with concentrates to make up a balanced ration. Good supplements are combinations of grains, oats, bran, or linseed meal. When using grains, it is best to use those of the highest quality. It is better to buy oats than barley because there is more kernel and nourishment in oats than there is in barley. In a like manner, linseed meal is advisable as a protein since it contains often as much as 34 per cent of digestible protein.

In addition to both roughages and concentrates, it is advisable to feed daily three pounds of succulence for each 100 pounds of live weight and some minerals when it is deemed necessary.

## Texas Tech Extension Service Convenient

LUBBOCK, Texas.—Texas Technological College is not limiting its teaching activities to the daily routine of the campus but is serving a large constituency, who cannot attend the regular classes, through the Department of Extension.

The extension service includes correspondence instruction, class instruction in centers away from the campus, night classes on the campus, and group study work with clubs and societies. Correspondence courses are given in certain subjects in the fields of agriculture, biology, chemistry, economics, and business administration, education, English, business English, Journalism, French, German, government, history, home economics, Latin, mathematics, music, physics, and Spanish. Extension courses offered away from the campus include most any subject excepting the laboratory sciences. Night classes offered on the campus include both lecture and laboratory courses. Group study is offered especially in English, education, psychology, home economics, government, history and agriculture.

The extension service of the College

was organized 1927-28 in response to an insistent demand on the part of the public which the College serves for this character of service. The results of the first year of service as an organized department has shown the need of the service, 613 having enrolled during the twelve months. During the first five months of 1928-29, 673 have already enrolled for extension work.

The extension work is designed to meet the needs of the following classes of students: those who desire to work toward a degree or a teacher's certificate; those who do not have access to an affiliated high school to prepare for college entrance; those who have been admitted to college on the basis of individual approval and who desire to remove deficiencies of college entrance; resident students who cannot otherwise secure certain subjects; and any individual who can profit by college instruction, for purely cultural purposes, whether he can meet the college entrance requirements or not.

Would you think me extremely uncouth, if I asked you if it were the truth That co-education 'S a great inspiration To staying in college, forsooth?

## FRENCH NEWSPAPER GIVES TECH FEATURE STORY

LUBBOCK, Texas.—Le Figaro, influential French newspaper of Paris, recently published a long article fea-

turing a letter by Dr. John C. Granbery, head of the departments of history and sociology in Texas Technological College. Special reference was made to "Texas Technological College in the imperial State of Texas."

## PROFESSIONAL DIRECTORY

**Dr. L. W. KITCHEN**  
VETERINARY SURGEON  
POST, TEXAS

**DR. J. B. JACKSON**  
DENTIST  
X-Ray When Necessary  
Phone 535-1873W Lubbock, Tex.  
208-210 Ellis Building

**W. L. Huckabay, M.D.**  
Slaton, Texas  
Special Attention Given to Diseases of Women and Children  
Office in City Drug Store  
Phones: Office 243; Res. 175

**Dr. J. W. Thomas**  
Chiropractor

1. O. O. F. Bldg. Telephone 71  
Office Hours, 9 to 12 and 2 to 6

## Drs. Standefer & Canon

Eye, Ear, Nose and Throat  
TELEPHONE NO. 52

160 Eighth Street  
SLATON, TEXAS

Office open from 9 to 12 and 2:30 to 6 for appointments, made by Mrs. Ivy Moore, in charge of office.

## Lubbock Sanitarium and Lubbock Sanitarium Clinic

(A Modern Fireproof Building)

**DR. J. T. KRUEGER**  
Surgery and Consultation  
**DR. J. T. HUTCHINSON**  
Eye, Ear, Nose and Throat  
**DR. M. C. OVERTON**  
Diseases of Children  
**DR. J. P. LATTIMORE**  
General Medicine  
**DR. F. B. MALONE**  
Eye, Ear, Nose and Throat  
**DR. J. H. STILES**  
General Medicine  
**DR. L. P. SMITH**  
General Medicine  
**MISS MABEL McCLENDON**  
X-Ray and Laboratory  
**C. E. HUNT**  
Business Manager

A chartered Training School for Nurses is conducted in connection with the Sanitarium. Young women who desire to enter training may address the Lubbock Sanitarium.

## FOSTER

Funeral Home  
Slaton, Texas

Embalming and Funeral Directing. Ambulance Service.

Phone 125 — Day or Night  
Agents for Lubbock Floral Co.

THE BIGGEST LITTLE STORE ON THE PLAINS  
Groceries, Gas, Tires and Tubes.  
A Good Place to Trade.  
The Union Store

# On With the New!

# DAIRY & POULTRY SUPPLY CO.

## We've Moved Uptown, to LARGER QUARTERS

### AND A MORE CONVENIENT LOCATION

AT

140 N. 8th St.  
TELEPHONE 236

and we're changing our firm name from SLATON GRAIN & COAL CO. to DAIRY & POULTRY SUPPLY CO., because this new name indicates more clearly the scope of our service.

We are making this change in order to keep in step with

the progress of Slaton and its trade territory. Poultry and dairy cows are fast becoming the greatest assets of this county, and our new store will be the HEAD-QUARTERS for everything necessary to the success and prosperity of the dairyman and poultry keeper.

We Are Exclusive Distributors of

# SUPERIOR

## STOCK & POULTRY FEEDS

—in Slaton and Vicinity

## ON YOUR RADIO

listen in every Monday night to the SUPERIOR Radio Programs, broadcast from Station WBAP from 7:30 to 8:00 p.m. Interesting — Entertaining — Instructive

We will carry in our new store a complete stock of these celebrated feeds in RED CHAIN BAGS. They have produced the outstanding livestock and poultry CHAMPIONS of the Southwest—and they'll produce LARGER PROFITS for you.

You will always find in our store a Superior Feed for Every Need!

## FOLKS

—come to see us, in our new location at 140 N. 8th St.

SUPERIOR FEEDS are manufactured only by

## UNIVERSAL MILLS

Gaylord J. Stone, President

Fort Worth, Texas

# THE FEED IN THE RED CHAIN BAGS

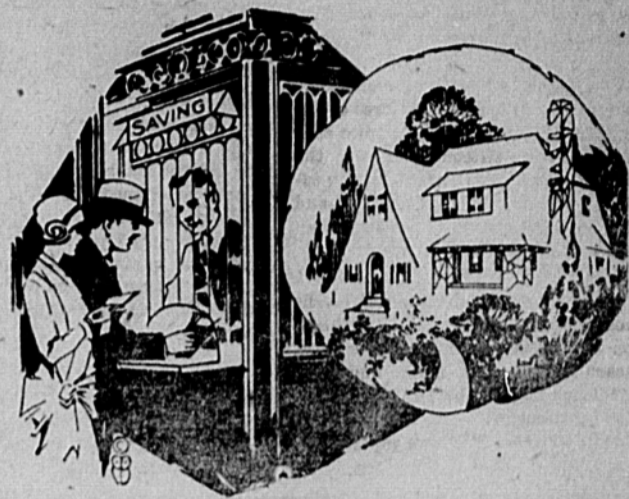

Save For a Home of Your Own

THAT'S a goal every young couple should set for itself. Get out of the "renting" class and into a home you can call your very own. . . a place modernly appointed . . . with spacious lawns and gardens . . . "a bit o' Paradise" as one might say. Saving for the down payment is the first step toward realizing it.

## Slaton State Bank

**THE PROPOSED CITY CHARTER**  
(Continued From Page 1.)

without increasing the city's tax rate. It is planned to have the Board of City Development work in conjunction with the Chamber of Commerce, making possible a much more effective program of development for this city and territory.

The Board of City Development plan is one of the finest features of the proposed charter. The Slatonite congratulates the fifteen men on the charter commission upon having included this in the new charter, and also for drafting one of the best charters to be found in Texas.

Adoption of the charter will be the most progressive step the city of Slaton has taken in many years. It means getting out from under the handicaps imposed by our old form of city government. It means giving Slaton a chance to march rapidly forward into the bigger-city-class.

**Panhandle Lumber Co., Make Improvements in Office**

This week the offices of the Panhandle Lumber Company here are undergoing remodeling and re-arranging, according to C. E. Hicks, local manager. The improvements include laying of hardwood floors and the addition of new office fixtures.

**Ham and Eggs de Luxe.**

Line a buttered baking dish with slices of cooked ham spread lightly with prepared mustard. Mix 2 table-spoons of chili sauce with a table-spoon catsup and pour over the ham. Carefully drop six eggs on top, sprinkle with pepper and salt, dot with butter. Bake in moderate oven until eggs are set.

The new charter is a dandy. It deserves unanimous approval by the people of Slaton when the election is held on Tuesday, March 19.

**Eastland and Cisco To Help Ranger in Rotary Dist. Meeting**

The greatest conference in the history of Texas Rotary is forecast for the forty-first district, which will be held in Ranger, March 21 and 22, judging from the enthusiastic letters that are pouring into conference headquarters from clubs and individuals throughout the district.

Ralls is planning to send a 100 per cent attendance, writes J. Edd McLaughlin. Mineral Wells likewise contemplates an attendance of 100 per cent. Due to the nearness of Eastland and Cisco to Ranger—Eastland being 10 miles away and Cisco 20 miles distant—it is assured that Eastland and Cisco, as well as Ranger, will register a perfect attendance. In fact, the conference may witness the shattering of all records for the number of clubs with the entire membership present.

Lubbock will have at least 50 on hand, Charles A. Guy, editor of the Lubbock Avalanche-Journal writes. And Fort Worth can be counted on for a big representation, states B. A. Tolbert.

These expressions are typical of the enthusiasm with which the clubs of the district are looking forward to the conference.

While Ranger is the conference city, Eastland and Cisco are joining Ranger as host clubs. It has for years been the proud boast of Eastland county that it is the only county in Texas with three Rotary clubs. Eastland countians are very proud of their county for they declare that it casts more votes, has a greater mileage of paved highways, has more population and has more wealth rendered for taxation than any county west of Fort Worth until El Paso county is reached.

Although long noted as a great center of the oil and gas industry, Eastland county has gained new fame as "the egg basket of Texas" and ranks second in the production of peanuts. Plans are being made for the delegates to have an opportunity to see many sights of interest—including the third largest power plant in Texas with a 320-foot smokestack and another stack a hundred feet shorter; the largest hollow type concrete dam and swimming pool in the United States; the steel derrick in the center of Ranger's Main street; and oil wells lining the 8825,000 stretch of brick highway.

But of course the chief magnet will be the splendid program that has been arranged, the notable figures of International Rotary that will attend, the fellowship that will characterize the entire conference and the ideals of greater service to mankind that each Rotarian will carry with him back to his home club.

**Nunn Library at Wayland has Many Recent Additions**

Plainview, Texas.—The J. E. Nunn Library of Wayland College received nineteen new volumes recently donated by S. W. Smith of Plainview. These books contain sermons of Hutton Spurgeon, the greatest Baptist preacher that England ever knew.

These bring the total of books donated by Rev. Smith to nearly 100. Rev. Smith has spent several years in university work and seminary training and being a lover of good literature and selected his books with great care. He intimates that these will soon be followed by another gift which will comprise almost as many additional volumes.

The latest fire fighting equipment including pumper, special hose, pressure hose for fires inside residences and ladder equipment mounted on a large Reo truck has been purchased by the city of White Deer. The truck will be paid for by the decrease in key rate fire insurance.

**LONGEST TELEPHONE CIRCUIT 8,000 MILES**

A telephone conversation over the longest distance yet covered was recently completed between San Diego California, and Stockholm, Sweden. The sound of the voice of the speaker in San Diego was carried through a carrier-current channel from Los Angeles to St. Louis at a speed of 119,000 miles per second. From St. Louis to New York it passed through a cable which slowed it down to 20,000 miles per second. On reaching New York it leaped across the Atlantic Ocean on a radio wave at a speed of 186,000 miles per second to Cupar, Scotland. From this point it traveled through cable via London to the North Sea, thence through submarine cable to Holland; passing through Germany via Hamburg, it passed under the Baltic Sea via submarine cable a distance of 73 miles to Sweden, from which point the message was

carried to its destination at Stockholm in land cable.

The total distance traveled by this message was in the vicinity of 8000 miles, which is considerably longer than the shortest direct route between San Diego and Stockholm. A wireless message from San Diego passing directly to Stockholm would cross the Canadian border in Montana, touch the northern end of Hudson Bay, pass over the middle of Greenland, and thence across the Arctic Ocean to Sweden.

C. E. Hicks was a business visitor to Lubbock Thursday.

My father says when college days Are ended quite for me, That I must toil in useful ways, And earn a salary. If my vocation will suit Pa, I really can't declare, I want the job of son-in-law To some old millionaire.

**SPECIALS FOR SATURDAY**

SPUDS	10 LBS.	\$ .18
RAISINS	4 LBS.	.25
COFFEE	MAXWELL HOUSE, 3 LBS.	1.45
COFFEE	MAXWELL HOUSE, 1 LB.	.49
SOAP	P & G, 10 BARS	.38
FLOUR	ENNS BEST, 24 LBS.	.88
SALMON	PINK, PER CAN	.16
PEACHES	DRIED, PER L.B.	.13
PEAS	NO. 2, 2 CANS	.25
SOAP	PALMOLIVE, 3 BARS	.19

**MARKET SPECIALS**

BACON	SUGAR CURED, SLICED, PER LB.	.36
BEEF ROAST	RIB AND BRISKET, PER L.B.	.17
FRESH PORK ROAST	PER LB.	.24



SLATON'S PIONEER SELF-SERVING GROCERY

PIONEER M SYSTEM OF THE SOUTH PLAINS

**CITATION BY PUBLICATION.**

THE STATE OF TEXAS,

To the Sheriff or any Constable of Lubbock County, Greeting:

YOU ARE HEREBY COMMANDED to summon W. J. Thomas by making publication of this Citation once in each week for four successive weeks previous to the return day hereof, in some newspaper published in your County, to appear at the next regular term of the 99th Judicial District Court of Lubbock County, to be holden at the Court House thereof, in Lubbock, Texas, on the second Monday in April, A. D. 1929, the same being the 8th day of April, A. D. 1929, then and there to answer a petition filed in said Court on the 7th day of March, A. D. 1929, in a suit, numbered on the docket of said Court as No. 3618, wherein Mrs. Ida Thomas is Plaintiff, and W. J. Thomas is Defendant, and said petition alleging Suit is for divorce on the grounds of cruelty and non-support; plaintiff asks for custody and control of minor child, a girl, Valerie Doralee Thomas, now about two and one-half years old; also for title and possession of Lots 9 and 10 in Block 41 of the Original Town of Slaton, Lubbock County, Texas.

Herein Fail Not, and have you before said Court, at its aforesaid next regular term, this writ with your return thereon, showing how you have executed the same.

Given Under My Hand and the Seal of said Court, at office in Lubbock, Texas, this 7th day of March, A. D. 1929.

FLORA GREEN ATCHESON, Clerk, District Court, Lubbock County.

T. C. U. STUDENTS WILL HELP WITH FAT STOCK SHOW IN FT. WORTH

FORT WORTH.—"One-Eyed" Connelly will be out of luck if he tries to crash the games at the Fat Stock Show here this year. Athletic stars of Texas Christian University, physically fit and muscled superior, have been employed as ground policemen and gate-keepers for the show. T. C. U. athletes have also been engaged to sell programs and to perform other odd jobs about the grounds.

**CITATION BY PUBLICATION.**

THE STATE OF TEXAS,

To the Sheriff or any Constable of Lubbock County, Greeting:

YOU ARE HEREBY COMMANDED to summon A. E. Wise and wife, Ruth F. Wise, or F. Ruth Wise by making publication of this Citation once in each week for four successive weeks previous to the return day hereof, in some newspaper published in your County, to appear at the next regular term of the 99th Judicial District Court of Lubbock County, to be holden at the Court House thereof, in Lubbock, Texas, on the second Monday in April, A. D. 1929, the same being the 8th day of April, A. D. 1929, then and there to answer a petition filed in said Court on the 7th day of March, A. D. 1929, in a suit, numbered on the docket of said Court as No. 3619, wherein J. W. Phillips is Plaintiff, and J. F. Smith, A. E. Wise and wife Ruth F. Wise or F. Ruth Wise are Defendants, and said petition alleging that plaintiff is the owner in fee simple of the following described real estate in Lubbock County, Texas, being Lot No. 2, Block No. 30, in the South Slaton Addition to the town of Slaton, Lubbock County, Texas, according to the official map or plat thereof now on record in the office of the County Clerk of Lubbock County, Texas; that defendants A. E. Wise and wife Ruth F. Wise or F. Ruth Wise as the name sometimes appears are claiming some interest in the said premises by virtue of a certain vendor's lien note executed by B. A. Dodgen, payable to A. E. Wise on November 26, 1920, bearing interest at the rate of 10% and for the sum of \$357.42, payable in installments of \$25.00 each beginning December 15, 1920, and one installment falling due on the 15th day of each and every month thereafter.

That defendant J. F. Smith is claiming some interest in and to said premises by virtue of a series of 4 vendor's lien notes, dated November 10, 1921, executed by E. G. Carpenter, each for the sum of \$108.50, payable to J. F. Smith as follows: Note No. 1 due May 10, 1922, Note No. 2 due November 10, 1922, note No. 3 due May 10, 1923, and note No. 4 due November 10, 1923. Said notes draying 10% interest per annum from date.

Plaintiff alleges that all of the above described notes have been fully paid off, but that he has been unable to secure releases of same. Plaintiff further alleges that defendant J. F. Smith, for a valuable consideration, transferred one of the four notes of said series to C. C. Hoffman but has failed and refused to execute a written transfer of the said note and lien securing same.

Plaintiff further alleges that in case he is mistaken in assuming that the above described notes have been paid that he has held peaceable, continuous and adverse possession under title from and under the state of Texas of the above described land and premises for more than three years after the last installment due upon said notes matured.

Plaintiff further alleges that all of the above described notes and the last installment due thereon matured more than four years before the filing of this petition and are therefore barred by limitation, even if this plaintiff be mistaken in alleging same to be paid.

Plaintiff further alleges that the failure and refusal of defendants to execute and deliver to plaintiff releases of the above described notes and the lien securing same creates a cloud upon this plaintiff's title to the above described land, and further that the failure of the defendant J. F. Smith to execute a transfer of the note and lien to the said C. C. Hoffman creates a cloud upon this plaintiff's title to said land and premises.

Plaintiff asks for judgment for the title and possession of said land and premises, that the above mentioned cloud on his title be entirely swept away and said title cleared of same forever; for damages, costs of suit, etc.

Herein Fail Not, and have you before said Court, at its aforesaid next regular term, this writ with your return thereon, showing how you have executed the same.

Given Under My Hand and the Seal of said Court, at office in Lubbock, Texas, this 7th day of March, A. D. 1929.

FLORA GREEN ATCHESON, Clerk, District Court, Lubbock County.

**PALACE THEATRE**  
SLATON  
ONE DAY ONLY—SATURDAY, MAR. 9th  
Matinee and Night

**FAZIL**  
with CHARLES FARRELL and GRETA NISSEN

Big! Lavish! Flaming! Startling! Spectacular!

A Romance as Warm as the Sahara itself.  
Also showing "VANISHING WEST" Serial formerly booked at "The Custer"  
Also VAUDEVILLE VARIETY GIRLS REVUE.  
Admission: Matinee, 10-25-35c; Night 25-50c

**Everything for Your Garden Needs at a Decided Saving**

Start the planting season right by getting the very latest, most modern implements here at our reasonable prices.

Finest products of reliable manufacturers only. The articles listed below are guaranteed to give exceptional service:

Garden Hose	Rakes
Scythes	Hoes
Trowels	Watering Cans
Spades	Weeders
Shovels	Hose Menders
Shears	Digging Forks
Garden Labels	Lawn Mowers

PLANTING TIME IS HERE!

**Slaton Hardware Co.**  
"The Winchester Store"