

CREAMERY WILL STAGE BIG OPENING SATURDAY

WORK STARTED HERE MONDAY ON HOSPITAL

4-Story Building Will Be Erected; Site Is Surveyed

Preliminary construction work on Slaton's new four-story hospital, which is to cost \$125,000 exclusive of equipment, began here Monday morning. Adding the cost of equipment, the institution will cost approximately \$200,000, it is estimated.

Fred Koch, of the Dallas office of the Brennan Construction company, is here in charge of the work as superintendent. Joe Brennan, of Amarillo, a member of the company holding the general building contract, was here Monday assisting Mr. Koch in getting the work started.

The site of the new hospital, located between 19th and 20th Streets, just south of the Catholic church, was being surveyed Monday. Excavation also began that day. Construction of the building, which will be strictly fireproof throughout, will require about 140 working days, making the date of completion fall on or about Oct. 1, Mr. Brennan said.

The new building will be four stories, including basement, and will have dimensions of 37 by 116 feet. It will accommodate about 50 patients, and will be equipped with all the latest hospital features, including X-rays and other equipment necessary to make the institution rank as one of the best sanitariums in Texas.

The Sisters of Mercy, with headquarters now at Stanton, Texas, will own and operate the hospital. Citizens of Slaton last summer donated the site and a large cash bonus to bring the institution here.

Rev. T. D. O'Brien, rector of St. Joseph's Catholic Church here, said Monday that he rejoices with other Slaton citizens upon the beginning of work on the hospital building, and that he feels sure the people of this territory will be more than pleased with the type of institution which is to be placed in operation here this year by the Sisters of Mercy.

Baptist Speaker In Revival Known To Slaton People

Rev. B. F. Dickson, of Lubbock, who was formerly pastor of the Lorenzo Baptist church, and who is to do the preaching in the Baptist revival campaign which starts Sunday morning at the First Baptist church here, is well-known as a pulpiteer by many Slaton people who have heard the minister in his visits to this city on other occasions, and who have listened to his sermons in various meetings held in this association. Hence, his coming to Slaton is looked forward to with interest, because Rev. Dickson is said to be a splendid speaker. The meeting will likely continue ten days or two weeks, it is thought.

DICKSON GETS FIRST CREAM CHECK.

On Tuesday of this week, April 23, when the Slaton Creamery first opened its doors for business, N. C. Dickson, farmer, living two miles south of Slaton, brought in the first cream to be purchased by the firm, according to W. M. Randle, manager of the plant.

Mr. Dickson's check, which he prized highly for its uniqueness, amounted to \$9.85, and was numbered 4801. It was signed by the manager, Mr. Randle.

Following this transaction, several other dairy farmers of this section brought cream to town and sold it to the new firm.

Dallas Boosters To Visit Slaton Monday Morning

The 28th annual good-will booster party, composed of Dallas business men, accompanied by one of that city's famous bands, will visit in Slaton next Monday morning, April 29, at 10:58 a. m., arriving via the Santa Fe from Sweetwater. This is the announcement given by the Dallas Chamber of Commerce to the Slaton Chamber.

Slaton people are invited and urged to give the Dallas visitors a big welcome at the train, escorting them to the public square where the party will visit for thirty minutes.

Free Coffee Will Feature Opening Of New Cafe Here

J. A. Floyd, who recently leased the Kessel building, just north of the Texas Ave., front of Kessel's Department store, arrived here early this week and has opened a cafe in the building. It was formerly occupied by E. F. Jarman, owner of the Lone Star Cafe.

Mr. Floyd, who has moved here from Farwell, Texas, is being assisted by Holeman Bell, of Farwell, and W. E. Landis, of Clovis.

The new cafe is to be known as Floyd's Star Cafe. The proprietor states he will serve regular meals and short orders, giving the best of service to be had.

While the place of business is already in operation, Saturday will be the formal opening day, Mr. Floyd said, and on that day free coffee will be served to everyone who visits the place of business.

New City Well Put Under Pump And in Service

The new city water well which was drilled here last summer has been placed under pump, and is now ready for service in adding to Slaton's supply of fine underground water. The work was completed late last week.

Having a depth of 206 feet and furnishing 500 gallons of soft, pure water per minute, the new well gives Slaton one of the best water supplies to be found among West Texas cities, and makes three wells now in service. Being deeper than the other two wells, the new one furnishes a softer water, being practically free from any mineral of any nature. Its capacity is nearly equal to both the other wells, which reduces the hardness of the city's water by approximately fifty per cent as compared with the water supply in use here for the past few years.

The new well is 206 feet deep, while one of the old wells is 125 feet, and the other 135. The combined capacity of the three wells is over 1,000 gallons per minute, according to W. P. Layne, water superintendent.

Joint Party of P.-T. A. Organizations To be Held May 1-2

The Parent-Teachers' Associations of the East and West Ward schools here will conduct a joint "42" benefit party in the evenings of May 1 and 2, at the Slaton club house, it was announced this week by Mrs. George Culwell and Mrs. Dick Odum, presidents, respectively, of the East and West Ward P.-T. A.'s. The programs will begin at 8:00 o'clock each of the two evenings, it was said.

Tickets for these occasions are on sale by all teachers of the two schools and by the associations' presidents. Twenty-five cents is the price of admission.

Mrs. Irs Simpson of Lockney is at the home of her daughter here, Mrs. A. R. Keys, while Mr. and Mrs. Keys are in Austin with their young daughter, Olive, for the Pasteur treatment.

TWO FAMILIES GO TO AUSTIN FOR TREATMENT

Mad Dog Responsible For Six Persons Making Trip

Following a fight recently, between dogs belonging to C. B. Beal and A. R. Keys, the head of the Beal dog was sent to the Pasteur Institute at Austin Monday of this week, and on Wednesday the following telegram was received by Mr. Beal:

"Positive evidence of Rabies. Report for treatment if inoculated.—Dr. S. W. Bohls."

Though no member of the Beal family had been bitten by the dog, they had come in contact with its blood following the fight. The dog, rubbing against Mr. Beal, had gotten blood on his trousers. He wiped it off with a cloth, it was said, then Mrs. Beal used the same cloth in wiping her arm, which had scratches thereon. Hence, when the above telegram was received the Beal family decided to take the Pasteur treatment. They left Slaton by auto early Thursday, and are driving through to Austin. Their little son, Charles, accompanied them for the treatment, also.

Following the dog fight, little Olive, 12-year-old daughter of Mr. and Mrs. A. R. Keys, came in contact with one of the dogs, also, and her parents left here with her Wednesday night for Austin, where she will be given the rabies treatment.

As a result of this incident and mad dog scare, Chief of Police T. J. Abel killed nine dogs Wednesday. Mayor W. G. Reese reported, and he said that some citizens are killing their own dogs, while others are keeping their canines tied or penned, awaiting developments.

Although the Keys dog had previously been given an anti-rabies treatment, it is being kept in close quarters, reports from the residence said. The above incident should be a timely warning to all who have dogs, it is pointed out, and to others as well, as a dog with rabies is a very dangerous and dreaded animal.

CLEAN-UP WEEK WILL HAVE AID OF WHOLE CITY

Citizens' Comment Indicates General Interest in Movement

Comment by Slaton citizens upon the importance of proper observance of Slaton Clean-Up Week, which has been set by the City Commission for next week, April 29 to May 4, indicates that the people of Slaton as a whole will co-operate in helping this city become the cleanest, most attractive and most healthful place on the South Plains.

The city's wagons will begin hauling away trash and rubbish next Monday morning, visiting all alleys and picking up rubbish wherever it has been placed in boxes, barrels, tubs, or sacks. This is necessary if the rubbish is to be hauled away, and residents are requested to have their refuse prepared in this manner.

City officials, officers of the Chamber of Commerce and the Slaton Volunteer Fire Department, and of the various clubs of the city are deeply interested in the campaign being a most successful one, and they call upon every home and every business house to do its part in cleaning up the town while the city offers free service in disposing of accumulated trash and rubbish.

Mrs. W. R. Steckman was here Wednesday, visiting with her daughter, Mrs. Carl A. Lewis.

One Hundred go From Slaton to Tahoka Meeting

Accompanied by the East Ward School's French Harp Band, 100 Slaton people attended the district convention of the West Texas Chamber of Commerce, held Wednesday in Tahoka, leaving here in the early morning and returning late in the afternoon.

The convention was attended by record crowds, and was described as the "biggest and best" district meeting ever held in this territory.

The East Ward Harmonica players, directed by Miss Tera Baughman, "made a big hit" at the convention, appearing on the program at the English Theatre in the morning, and also attracting wide attention in street concerts. The band attended the luncheon as guests of the Slaton Chamber of Commerce.

John Rayburn, Slaton High School sophomore, represented Slaton in the "My Home Town" contest. He took third place, first going to Paul Stevens, of Tulia, and second place to Virginia Mathis, of Levelland. Thirteen towns were represented in the contest, including: Slaton, Floydada, Ralls, Olton, Abernathy, Brownfield, Tulia, Spur, Crosbyton, Lubbock, Levelland, Shallowater, and Petersburg. The first prize winner received a beautiful silver loving cup, given by the Tahoka Chamber of Commerce, and the second winner got a ten dollar bill, from the West Texas Chamber. John Rayburn was a close contender for prize honors, and the judges were able to select the winners only with great difficulty, it was announced.

Ralls won the next year's convention, while Levelland and Abernathy also invited the meeting to those places. A landslide for Ralls was apparent from the beginning of the day's events, culminating with a total of 214 votes for Ralls, while each of the other two towns scored less than a hundred.

On the morning program, R. A. Baldwin, Slaton lawyer and author of the new novel, "Santi," delivered an address on "Romance and Inspiration". He declared that these things are to be found in the everyday happenings of life, and that these are life itself.

The day's program was filled with speaking, band concerts, special musical numbers and friendly association of the representatives from the numerous towns represented. Tahoka was highly complimented upon the manner in which the convention was entertained, and high praise was heaped upon Taylor White, president, and C. C. Williams, secretary, of the Tahoka Chamber of Commerce.

Homar D. Wade, president of the West Texas Chamber, and Arthur Duggan, former president of the body, were in charge of the day's events. Max Bentley, managing editor of the Abilene Morning News, made the principal address in the afternoon.

Good Will Trips Will be Resumed In Short While

Slaton business men will begin another series of good-will trips to communities in this territory, as soon as completed arrangements for these visits can be made by the Slaton Chamber of Commerce, according to announcement of Horace Hawkins, president of that organization.

The first trips to be made will be to those communities which were not reached last Summer, due to the heavy rains which interfered with the schedule in the latter part of the season. These communities are, Pleasant Valley, Gordon, McClung, Robertson, Joe Stokes and New Hope.

It is hoped that the business men and others here will go in larger numbers when these trips are announced than they did last year when ten communities were visited between the latter part of April and the first of August.

LARGE CROWDS EXPECTED FOR VISIT TO NEW SLATON PLANT

Refreshments for all Visitors; Will Give Demonstrations in Butter-Making; Plant Is One of Finest in West Texas.

CENSUS SHOWS SCHOOLS HAVE LARGE GROWTH

According to figures announced by F. A. Drewery, Slaton school census trustee, the Slaton independent school district has 1,466 scholastics for 1929. The complete census has just been finished by Mr. Drewery. A gain of 53 scholastics was made this year over the report a year ago, and would have been much larger had it not been that an earlier final report was made this time than was made last year, it was stated.

Considering the basis upon which many large cities calculate their population estimates, Slaton's population is 7,330, if all scholastics in the district are counted. The plan commonly used is to multiply the number of school children by five, which, in this case, gives the total as mentioned. However, allowing for some of the number living outside of the city limits, it is believed the city's population is easily placed at 6,000.

A gain of 268 scholastics has been made in the past three years, indicating a growth of 1,340 in population.

First Christian Church Pastor is Called to Slaton

Rev. Z. B. Dally, of Weatherford, Texas, has been called as pastor of the First Christian church of Slaton, and is preparing to move here with his family. He was in Slaton on Sunday and Monday, accompanied by Mrs. Dally. They expected to return to Weatherford to prepare to move here.

The First Christian church has been pastorless for some time, but has kept the church's work in progress throughout that period, and has constructed a church basement at the corner of East Scurry and East Panhandle Streets. As the church grows it is expected to complete the building by adding the upper floors to the structure. By securing a pastor, the church expects to make much better progress in its work, and a healthy growth in membership of all departments is anticipated. Rev. Dally said Monday that he believes the church has a splendid outlook in Slaton, and that he likes the city and surrounding country very much.

Sam Hoffman is Appointed Constable

At a meeting of the commissioners court this week, Sam Hoffman, who has been making his home at Farwell, Texas, was appointed constable of Precinct No. 2. His appointment was to fill the vacancy caused by the recent resignation of his brother, Dave Hoffman, who had been appointed as night marshal for Slaton.

Hoffman has already assumed his duties as constable, it was said.

Formal opening of Slaton's new and modern creamery, said to be one of the finest butter-making plants in West Texas, will be held on Saturday of this week, April 27. This is announced by W. M. Randle, manager, and G. S. Fraser, president of the Red River Creameries, Inc.

Hundreds of printed invitations were mailed out this week to people all over this territory, asking them and their friends to come to Slaton on Saturday to attend the plant's formal opening. Huge crowds are expected to be here on that day to witness the demonstrations in butter-making, from start to finish, which will be given. Everybody, whether they have cream or eggs to sell or not, is invited to attend the plant's opening Saturday, Mr. Randle said yesterday. He said it is hoped that literally thousands of people will visit and inspect the plant that day. The creamery will hold open house all day Saturday.

Among the interesting things to be seen will be demonstrations in pasteurizing cream, churning, cutting, wrapping and packing of butter, fresh from the Red River company's churns. This is expected to be of unusual interest to everybody in this city and section, the new creamery being the first plant of its kind ever to have been placed in operation here, and is among the first on the South Plains.

The plant will be open to the entire public from the front door to the back door, not only on Saturday, but at any time that anyone wishes to visit the creamery, Mr. Randle said.

Refreshments will be served Saturday to all visitors, and will include hot rolls, from the City Bakery, of Slaton, fresh creamery butter, from the new creamery's churns, and "Sunset" coffee, furnished by the Slaton Wholesale Grocer company. Several members of the Slaton High School girls' home economics classes will assist in serving the visitors as they pass through to inspect the creamery. These refreshments will be free to everyone, and all are invited to enjoy them, Mr. Randle announced.

The total number of visitors at the plant here Saturday may range anywhere from 1,000 to 3,000 people, Mr. Randle predicted. He expects Saturday to be the biggest day Slaton has seen in a long, long time, because such wide interest has been shown in the new creamery since its construction was started several weeks ago. People will be here from many miles around Slaton in all directions, Mr. Randle believes. Numerous dairy farmers who have not been in the habit of coming regularly to Slaton are expected to attend the plant's formal opening Saturday, and will likely be regular visitors in this city hereafter, according to their statements made in the past few weeks.

The new creamery will purchase cream in as large quantities as it can be had locally, and will also receive shipments from many other parts of the Panhandle-Plains territory, where cream stations are being established to secure cream for the Slaton plant. In addition to buying cream, the plant will also buy eggs, making use of its large refrigeration plant in which to store these until time for shipment. (Continued on Last Page.)

ENTRY BLANK Chamber of Commerce "Pretty Lawn Contest"

(Fill out and mail or bring this coupon to the Chamber of Commerce.) I wish to enter the contest, subject to all rules and judges' decisions.

Name _____

Street and Number _____

Age of lawn _____

If entering as corporation, check here _____

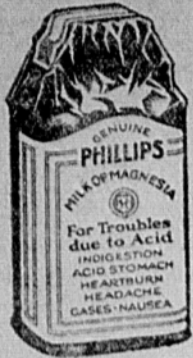

Sour Stomach

Sweetened instantly

Just a tasteless dose of Phillips' Milk of Magnesia in water. That is an alkali, effective, yet harmless. It has been the standard antacid for 50 years among physicians everywhere. One spoonful will neutralize at once many times its volume in acid. It is the right way, the quick, pleasant and efficient way to kill the excess acid. The stomach becomes sweet, the pain departs. You are happy again in 2-3 minutes. Don't depend on crude methods. Em-

ploy the best way yet evolved in all the years of searching. That is Phillips' Milk of Magnesia. Be sure to get the genuine Phillips' Milk of Magnesia prescribed by physicians for 50 years in correcting excess acids. 25c and 50c a bottle—any drugstore. "Milk of Magnesia" has been the U. S. Registered Trade Mark of The Charles H. Phillips Chemical Company and its predecessor Charles H. Phillips since 1875.

Why not let us do your transfer work? Everything we handle is covered by

INSURANCE

No matter how much or how little it might be. Why take chances? Be safe and call us. Daily Truck to Lubbock—Long Distance Hauling.

Williams Transfer & Storage

Telephone No. 51

It Pays to Use Ground Feeds

Save from one-third to one-half by grinding. Our equipment is first-class and service prompt.

G. A. COOK

Just East of Compress.



\$100
DELIVERED
Easy Terms
if Desired

An Adding Machine You Need At a Price You Can Afford to Pay!

The Burroughs Portable Adding Machine has won world-wide popularity among business men chiefly because it is truly a machine for everybody.

Its low price is within the reach of every purse. Accuracy and convenience in handling figures are therefore no longer to be regarded as an exclusive privilege of the banker or big business. Any merchant, no matter how small, can afford a Burroughs Portable Adding Machine.

Its adaptability makes it specially suitable for any kind of figure work, from the problems of a manufacturing establishment to those of a small retail store. Figures are of primary importance in any business, and they must be handled both with the utmost economy and unflinching accuracy.

The Burroughs Portable is light and compact. It can be carried easily from desk to desk, office to counter, business to home. It is equipped with the standard visible keyboard and has an adding capacity of 1,000,000.00. It can be operated with only one hand. Let us give you a free demonstration.

Burroughs Adding Machine Company

110 West 4th Street
Amarillo, Texas, Phone 9422

Burroughs

REPORT OF CONVENTION MADE BY DELEGATE

Mrs. C. V. Young, Guardian of the Slaton Grove, No. 1320, of the Woodmen Circle, attended the State Convention of the circle, held at Mineral Wells April 8, 9, 10 and 11.

There was a wonderful spirit of cooperation and fellowship existing at the convention on the part of everyone. The tenderest fellowship and good will that really exists between the Woodmen of the World and the Woodmen Circle can only be exemplified at a meeting of this kind.

A committee from the Woodmen of the World brought greetings to the Woodmen Circle at the convention meet, and Hon. Morris Sheppard gave a most wonderful talk in "The American Home." The program was dedicated to Mrs. Henriett A. Thomas, of Cleburne, affectionately known throughout the Lone Star State as the "Mother of Texas Woodcraft". Mrs. Thomas made a most wonderful address.

Seven other national officers were present: National President, Mrs. Mary E. Larocco; National Secretary, Dora Alexander Talley, of Omaha, Neb.; National Director and State Supervisor Mrs. Etta Davidson, of Houston; National Treasurer Maggie Hyde, of Dallas; National Drill Conductor Jeannie Willard, of Denison; National Director Katie Ferguson, of St. Louis, and State Manager, of Missouri and Chairman of National Legislative Committee Tressie Goldstick, of Stamford, all these taking parts on the program throughout the entire convention.

The national president, Mrs. Mary E. Larocco's talks were much enjoyed by all present, and especially her lovely smiles. Nothing but love and sympathy can be read in her face.

The "Rainbow of Progress" march, an impressive presentation of hundreds of applications for membership in the Woodmen Circle with thousands of dollars of insurance, was held. A demonstration of the Junior Ritual Work was given in a very impressive and instructive way. The girls were awarded a twenty-five dollar cash prize, which they gave to the Home for Aged Members and Orphan Children, which is being built at Sherman, Texas.

The Groves from all over the State sent furnishings for the Home to the Convention, in the way of bed linens, etc. Slaton Grove No. 1320 of Slaton, Tex., sent pillow cases, by their delegate, Mrs. C. V. Young.

Mrs. Ethel Hall, of Abilene, Tex., organized a Junior Circle at Slaton, Texas, with Mrs. Swafford as director. Mrs. Hall is field worker and has been a great aid to the Slaton Grove, because she is ever ready and willing to help build up the work, and very anxious and zealous about the progress and development of the Grove at Slaton.

The Woodmen Circle has made great progress in Texas, since the Convention met two years ago. The total combined membership in Texas is now 41,588, this being a gain of more than 5,000 since the last convention held two years ago. Increase in membership in the Woodmen Circle in 1928 was 15,239.

Insurance written in 1928, \$22,397,080.00. Increase during 1928, \$1,696,403.99. The Woodmen Circle has invested in municipal, county and school bonds, and other securities amounting to \$21,588,182.00.

The State and National Conventions that are held bring the workers together, so everyone can know just what progress is being made, and keep in touch with the work and workers.—Contributed.

STAKING AND PRUNING GIVE BETTER TOMATOES

"In setting out tomatoes it's a good plan to plant them about two feet apart in the row, which is closer than is ordinarily advised, and later stake them. This increases the number of vines that can be grown in the garden, puts the fruit up where it is easy to gather and to spray, and makes pruning easy," says the horticulturist in the Extension Service, J. F. Rosborough. "Four-foot stakes should be used, driving them into the soil three or four inches away from the plants. Coarse twine or cloth strings are used for tying the plants to the stakes, and string should be carried along when pruning is done so that plants may be re-tied where needed.

"As tomato plants begin growth it is advisable to remove sucker sprouts at least once each week, otherwise these sprouts will tend to reduce the size of the fruit. It is true that pruning decreases the yield but it permits the production of earlier tomatoes and fruit that is smoother and more uniform in size. Pruning should be done regularly from the beginning of the growing season, cutting off every sucker at the main stem. They emerge here at the base of the leaf.

CITATION BY PUBLICATION.

THE STATE OF TEXAS.

To the Sheriff or any Constable of Lubbock County—Greeting:

You are hereby commanded to summon Calvin Doherty, Morgan Skyles, A. L. Solberg, James Enos and John A. Rixeval, by making publication of this Citation once in each week for four successive weeks previous to the return day hereof, in some newspaper published in your County, to appear at the next regular term of the 72nd District Court of Lubbock County, Texas, on the fourth Monday in May, A. D. 1929, the same being the 27th day of May, A. D. 1929, then and there to answer a petition filed in said Court on the 23rd day of April, A. D. 1929, in a suit, numbered on the docket of said Court No. 3689, wherein Thurber Brick Company, a Texas corporation, is Plaintiff, and Calvin Doherty, Morgan Skyles, A. L. Solberg, James Enos and John A. Rixeval are Defendants, and said petition alleging that the City of Slaton, Texas, a municipal corporation, on November 17, 1925, by ordinance, after holding election for the purpose, adopted and accepted the benefits of the State Paving Lien Law, being now Chap. 9, Title 28, of the Texas 1925 Code; and thereafter L. H. Howard, Contractor, under contract with said City, improved Lot 3, Block 65, Original Town of Slaton, Lubbock County, Texas, in which defendant Calvin Doherty owned an undivided one-third interest, by paving Texas Avenue on which said lot abuts, in accordance with the plans and specifications for said improvement on file in the office of the City Secretary of Slaton, Texas, and made a part of plaintiff's petition, which improvement was accepted by said City, and on December 10, 1926 said City, acting through its Mayor and City Secretary, executed and delivered to L. H. Howard Certificate of Special Assessment No. 243, issued by said City against Calvin Doherty and against his undivided one-third interest in Lot 3, Block 65, Original Town of Slaton, Lubbock County, Texas, for said paving. That all proceedings with reference to making said improvement and assessment and fixing the lien against said property and claim of personal liability were had in accordance with the law, and Charter of said City, and prior to the issuance of said Certificate, whereby L. H. Howard acquired lawful lien against said property and personal obligation against Calvin Doherty as owner thereof for payment of the cost of said improvement.

L. H. Howard sold and assigned said Certificate to plaintiff, who is now the owner and holder thereof and entitled to collect same.

There is owing unpaid on said Certificate \$62.90 principal, 8% interest on said sum from December 10, 1926, interest on past due interest at 8% from the annual maturity thereof, reasonable attorney's fees, and costs of collection, as provided for in said Certificate, which certificate is payable in six installments. Installment due December 10, 1926 for \$12.60 has been paid; installment due December 10, 1927, for \$12.58 and installment due December 12, 1928, for \$12.58, were not paid, after demand, and plaintiff has exercised its right to declare the whole debt due because of default, and because of said default it has been necessary to place said obligation in hands of attorney for collection and suit, and reasonable attorney's fee of \$100.00 has been incurred, for which defendant is liable.

Defendants Morgan Skyles, A. L. Solberg, James Enos and John A. Rixeval claim some sort of interest in said property, which interest, if any, is inferior and subordinate to plaintiff's first, prior and superior lien, claim and demand on said property, and plaintiff is entitled to foreclosure of its lien against all defendants.

Plaintiff prays for judgment for its debt as pleaded against Calvin Doherty, with attorney's fees and costs, and foreclosure of its liens against all defendants, for order of sale of said property and application of the proceeds of sale as the law directs, for execution against Calvin Doherty for

THE NECESSARY EVIL.

Taxes are a necessary evil. We must have courts, roads, armies, schools and all those things which are a part of society.

It has often been said that the taxpayer has no complaint; that for his tax dollar he gets a generous return. But no matter how true this may be, it is no reason for not protesting against inefficiency and waste.

Modern business is remarkable chiefly because, through sounder economic practices and greater efficiency, it has been able to give more for less money. Government has failed to keep step.

Our local units of government, especially, grow more and more expensive to maintain. Their slightest act entails duplication of effort and waste motion and unnecessary expense. And the taxpayer pays.

Only public protest and public action can raise the standards of government routine to a high state of efficiency and economy. There is too little sound business in modern government.

Two Texas counties—Brazoria and Matagorda—furnish most of the world's sulphur.

any balance remaining unpaid, and for general and special relief in law and equity.

Herein Fail Not, but have before said Court, at its aforesaid next regular term, this writ with your return thereon, showing how you have executed the same.

Given Under my Hand and the Seal of said Court, at office in Lubbock, Texas, this, the 23rd day of April, A. D. 1929.

FLORA ATCHISON, Clerk,
(SEAL) District Court, Lubbock County.

By Olive Fluke, Deputy.

Rupture Shield Expert Coming to

LUBBOCK ON MONDAY AND TUESDAY, MAY 6 AND 7.

At Lubbock Hotel From 10 a. m. to 3 p. m. Evenings by Telephone Appointment Only.

TWO DAYS ONLY.

No Charge for Consultation.

Mr. C. F. Redlich, the successful expert says:

The "Perfect Retention Shields" hold the rupture perfectly, no matter what position the body assumes or how heavy a weight you lift. They give instant relief, contract the opening in a remarkably short time and strengthen the weak tissues (the real cause of rupture) so that they frequently recover their previous natural retaining power, needing no further outside support. Stomach trouble, backache and constipation often caused by Rupture promptly disappear.

Truly remarkable and prompt results have been obtained not only with recent and not fully developed ruptures but also with old, long neglected ones.

Ingenious, recently perfected devices are now holding ruptures firmly which heretofore never had been retained.

No elastic belts nor filthy legstraps are used.

I guarantee the durability of my absolutely sweat and moisture proof, sanitary appliances.

75% of ruptured children recover completely through expert mechanical treatment according to statistics.

Do not waste your money on widely advertised mail order contraptions. You cannot fit yourself.

C. F. REDLICH, Rupture Appliance Expert, Home office, 535 Boston Block, Minneapolis, Minnesota. 70-72

HAVE YOUR SHEET METAL WORK DONE BY EXPERTS

Orders Promptly Filled—Work Guaranteed. Tanks, Troughs, Suctions, etc.

LILES SHEET METAL WORKS

165 N. Panhandle Ave. Phone 195

THE GREATER LINDSEY LUBBOCK

Formal Opening Sunday, Apr. 28

With Perfected Vitaphone and Movietone Singing and Talking Pictures

A Product of the Telephone

4—Days—4—Starting Sunday

THE TERROR

With May McAvoy, Louise Fazenda, Edward Everett Horton and Alec Francis

A Vitaphone All Talking Mystery Comedy

And Added Novelty Attractions "THE BRIDE'S RELATIONS" A Two Reel All Talking Comedy

Pathe News in Sound—Hear What You See

On the Stage Lucille Walker and Loyette in A Cyclone of Song and Dance

Sunday Matinee 1 till 6 p. m. Midnight Matinee Starts 12:01

Sunday, May 5th AL JOLSON in "THE SINGING FOOL"

Worried Night after Night as health declined

"I SUFFERED frequently from nervous headaches, and I could not sleep well," says Mrs. Cora Dover, R. F. D. 2, Hickory Grove, S. C. "I was thin and pale. I was so weak I could scarcely walk. I tried several remedies which were suggested, but nothing seemed to help me. Night after night I worried because I could see I was going down-hill. I had my children to look after, and I was afraid of what would become of them if anything happened to me.



"I began to take Cardui on the recommendation of a friend. It wasn't long until I was beginning to pick up. My strength gradually began to return. I rested better at night and was less nervous. I took several bottles of Cardui, and when I had finished taking it I was in fine health."

CARDUI Helps Women To Health

Take Theford's Black-Draught for Constipation, Indigestion and Biliousness.

Young Star Has Plenty of Talent

Alternating between the stage and the screen quite in the manner of his famous parent, Douglas Fairbanks, Jr., featured with Jobyna Ralston in "The Toilers," the Reginald Barker special production of the coal mine story by L. G. Rigby which is the main attraction Monday and Tuesday at the Palace Theatre, came on the set fresh from successful appearances as the star of "Young Woodley" and "Saturday's Children," in the Los Angeles productions of those Broadway successes.

Young Fairbanks is six feet tall, so that his hundred and sixty pounds of weight makes him look rather slender, added to his blonde hair and blue eyes. Educated all over America and on the continent, because they never stayed in the same place over a year, his predominant interests were painting and drawing and playing the violin until suddenly, when he was about sixteen, he decided the stage was really his career.

That didn't fit into his father's ideas for his future, but, after a siege, the boy was given parental permission and in 1923 Doug, Jr., got his first starring contract in "Stephen Steps Out." In spite of his immaturity and lack of experience his success was freely predicted by everyone in pictures, but his mother urged a little more preparation and back to Paris he went for a time.

After returning to Hollywood he played in many productions, including "Stella Dallas" and "A Texas Steer" with Will Rogers and then he turned to the stage as "Young Woodley" and as the young husband in "Saturday's Children."

In the Tiffany-Stahl picture young Fairbanks has the part of Steve, the young miner whose chance rescue of the little waif begins their beautiful love story among the drab surroundings and tense drama of the coal mining village.

TUBERCULOSIS SHOULD BE DIAGNOSED IN EARLY STAGE

"The inability of physicians to properly diagnose tuberculosis in the past has pined many cases, at a later date, in a hopeless stage of invalidism and poverty." This statement was made by Dr. J. B. McKnight, Superintendent of the State Tuberculosis Sanatorium at Sanatorium, Texas, speaking of the Early Diagnosis Campaign, which is being sponsored this month in Texas by the Texas Public Health Association.

Dr. McKnight added, however, that the general practitioner should not carry the entire responsibility of late stage diagnosis because the patient is often times at fault in not seeking the services of a competent physi-

cian when ill. Many people, he said, lose the chance of reaping the reward of an early diagnosis, hence a later cure, because of neglect to recognize familiar evidence of tuberculosis and failure to realize the importance of repeated yearly physical examination. "The results of the Early Diagnosis Campaign by the National Tuberculosis Association last year," said Dr. McKnight, "awakened many of our physicians as well as laymen to the fact that tuberculosis is the most curable of all chronic diseases if detected in an early stage." He predicts that the results of the Early Diagnosis Campaign this year will surpass those of last year, due to the fact that people are becoming more and more interested in informing themselves as to prevention and cure of a disease that takes a yearly toll of 100,000 lives among citizens of the United States.

Miss Lovonia Willis, of Amarillo, visited with her aunt, Mrs. J. M. Lemons, and family over the week-end.

Mrs. J. K. Rogers and her mother, Mrs. W. E. Douglas, left Thursday morning for San Angelo. Mrs. Douglas' home is in that city.

Manure Worth \$15 Per Cow Per Year

How dairy farmers can make \$15 more per cow each year by saving and spreading good old-fashioned manure is told by J. L. Thomas, Dairy Specialist in the Extension Service. "An average cow produces about 10 tons of manure annually," he declares, "and at least half of this can be saved if suitable barns and lots are provided and the herd managed properly. Manure is worth about \$3 per ton if applied on land. An example of its value is found in Franklin county where Ross Newsome has been conducting a cropping demonstration involving the use of manure for three years. He scattered ten tons each year on each of three acres. In 1925, before the manure was applied, this land produced one-third of a bale of cotton to the acre; in 1926 it raised 30 bushels of corn per acre; in 1927 more than a half a bale of cotton; and last year Mr. Newsome gathered 52 bushels of corn to the acre."

Texas leads the United States in the number of domestic livestock animals on farms and ranches.

SUN PORCHES AND WIRE FLOORS FOR CHICKS

The importance of keeping growing chicks away from soil contaminated by older birds has led to new methods of raising them under confinement, according to the research department of the National Association of Farm Equipment Manufacturers. Two new developments which proved very satisfactory last year were the use of false floors in the brooder house, made of wire screen of one-half inch

mesh, and of sun porches on the south side of the brooder house.

With these two precautions plus proper care and feeding, chicks have been raised practically to maturity without setting foot on the soil.

The false wire floors are sanitary because they are self-cleaning and thus check the spread of parasites and disease. The wire is attached to wooden frames which hold it four or five inches above the floor. Sun porches in front of the house may have either wire or wooden floors and

are screened in to keep out older chickens and other intruders.

One of the newer developments in brooder houses is the use of sheet steel houses which are fire and rodent proof. They can be mounted on skids if desired and moved from place to place during the summer.

Mrs. P. A. Minor and Mrs. C. T. Lokey are receiving treatment at the Slaton Clinic for Antrum trouble.

List your wants in The Slatonite Classified Column.

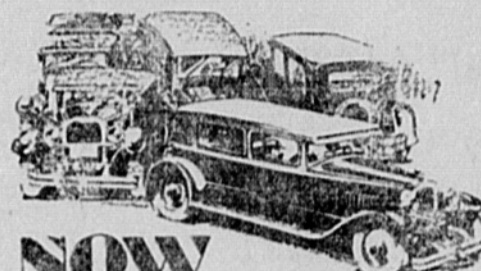

NOW as never before you should be careful about lubrication

THE lubrication requirements of the present high speed motors are most exacting. With their fine adjustments, these motors will not operate efficiently with every oil. They require a lubricant which is made especially to meet the particular conditions which they have created.

That's why it's most important to always specify the oil you want—and it will pay you well to insist always on a brand which has back of it the resources and experience of the Continental Oil Company. Then you will always be sure to get the right oil—in the grade made especially for your motor.

Ask for these brands at the better service stations and garages.

CONTINENTAL OIL COMPANY

Producers, Refiners and Marketers of high-grade petroleum products in Arizona, Arkansas, Colorado, Idaho, Kansas, Missouri, Montana, Nebraska, New Mexico, Oklahoma, Oregon, South Dakota, Texas, Utah, Washington, Wyoming.

Conoco Amalie is 100% Pennsylvania Oil—refined from premium crudes by a special process. Universally recommended by automotive engineers and lubrication experts.

Through exhaustive laboratory and road tests it has demonstrated its ability to lubricate properly under the most trying conditions of motor operation.



EXTRA LIFE for your car



SLATON PRODUCE

—on Texas Avenue

welcomes the Slaton Creamery to our city.

If they prosper—and they will—we all will prosper.

SLATON PRODUCE

O. N. ALCORN

Transfer and Storage

Daily Truck to Lubbock
Long Hauls Our Specialty.

All Work Guaranteed.

Night Phone 278-J

Day Phone 99

Just Like An Ostrich

A medical authority says that a person who tries to cover up skin blemishes and pimples with toilet creams and powders is just as foolish as an ostrich that buries its head in the sand to avoid danger. Skin eruptions are nature's warning that constipation is throwing poisons into your blood stream and weakening your whole constitution. Remove the constipated condition and you will strengthen your system against disease and clear up your disfigured skin. The best way to do this is with a course of Herbin, the vegetable medicine that acts naturally and easily, which you can get at City Drug Store.

WELCOME

To the

Slaton Creamery

and its personnel

to our city.

The Men's Store

M. W. Uzzell

This Big Shoe Special

Will End Saturday Night at 10 o'Clock

New Shoes Arriving Daily



Pumps, Ties, Straps and Oxfords in all the new and wanted styles for Spring. All the leading colors.

If you have not taken advantage of this great saving in footwear, be sure to do so by 10 o'clock Saturday night, in order to advertise our lines of dependable shoes in this community we made this special reduction on all shoes and many have taken advantage of some and we hope you will do so.

We handle for Ladies—Sloan's Arch Renewer and Lady Jefferson lines. The Billiken for Children. Packard and McElroy-Sloan for men.

We wish to extend our congratulations to THE SLATON CREAMERY and are hoping for them a great success and the best of luck in our community.

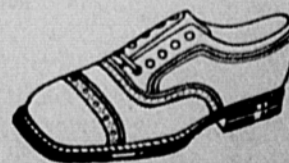

BARRIER BROS. STORE, Inc.

Slaton, - Texas

What Price Carelessness.

Carelessness costs the nation over half a billion dollars and nearly 15,000 lives each year in fire losses alone, according to estimates made by Fire Chiefs in 150 larger cities of the United States, as revealed by a recent survey in the interests of an annual Spring Clean Up Week.

Statistics show that, last year, between 50 and 60 per cent of fires in the United States were caused by ac-

cumulations of rubbish piled carelessly in some corner of the house, usually the basement. According to the survey, this constitutes one of the greatest sources of fire hazard encountered by firemen today.

"No fire, except that of arson," states C. W. Ringer, Chief Engineer of the fire department of Minneapolis, Minnesota, "deserves sharper judgment and severer criticism than that due to careless housekeeping habits in the home and in business. Rubbish and litter are strictly preventable causes of fire. They threaten loss of

NEW WILLYS-KNIGHT POINTED OUT AS A REAL ACHIEVEMENT

With many achievements in the background extending over a period of more than twenty years, Willys-Overland's introduction of the new style Willys-Knight "70-B", is considered by leading motor car experts to be the outstanding one in Willys-Knight "70-B", is considered by leading motor car experts to be the out-

standing one in Willys-Knight history. Although but recently presented to the public, the demand that immediately followed its first showing indicates that it will prove the most popular Willys-Knight of any type ever brought out by the Toledo manufacturer, the largest builder of Knight engine cars in the world.

This new line is larger than any previous Willys-Knight built in the \$1045 classification. On a chassis of 112 1/4 inch wheelbase, a completely newly designed body is mounted, bringing a new standard of beauty lines and design to this price class.

From the new design of radiator with graceful lines sweeping back to the rounded curves of the rear quarters, the new Willys-Knight bears no resemblance to former models. It is refreshingly new throughout with exterior color schemes blending perfectly with the smart and spacious interiors.

It is powered by six cylinder Willys-Knight sleeve-valve engine, with a speed and power development greater than any Willys-Knight car ever offered in the same low price class.

Like all other products of Willys-Overland, the Willys-Knight "70 B" employs the "Finger-Tip Control", which consists of a button in the center of the steering wheel which enables the driver to control all the functions of starting the engine, operating the lights and sounding the horn without changing the driving position.

The new models, done in rich colors, are now being exhibited by all Willys-Overland merchants, who report a keener interest on the part of the public than ever before in Willys-Knight history.

Sisters Under the Skin. On this trip the crack express had been far from living up to its reputation. First it would go forward fifty yards or so, then back, then stand still puffing uncertainly and then be-

gin the same thing all over again. At last one of the travelers lost his patience and summoned the porter. "What the devil's the matter with this train?" he exploded, "Backing up and jerking forward in this awful way."

"It's quite all right, sir," the porter assured him in that soothing way that porters have: "I think the engineer is teaching his wife to drive."

A Major Executive. "Rastus, what all am you a doin' these days for a livin'?"

"Ah's outside agent fo' a laundry."

"Laundry—whot am the name of this laundry?"

"Liza."

W. R. Moore, manager of the local Acorn Store, is in Abilene, attending a district meeting of Acorn Store managers.

A Great Discovery
When Pasteur discovered, in 1858, that the infection of wounds was caused by malignant bacteria, he performed a service of incalculable value to mankind. Since then medical science has been producing better and better antiseptics, to kill these germs that may enter the smallest cut and give us diseases such as typhoid, tuberculosis and lockjaw. Now, all you have to do to be sure that these dreadful germs will not infect a wound, is to wash that wound, however small, thoroughly with Liquid Borozone, the modern antiseptic. You can get Liquid Borozone, in a size to fit your needs and purse, from City Drug Store.

CONGRATULATIONS

to the

SLATON CREAMERY

We welcome this institution to our city

Visit their plant Saturday

"Eat More Butter—Milk More Cows"

We will handle their product. Red River Premium Butter. Call for it when you order groceries.

THE TEXAS GROCERY

H. G. Sanders

Announcing

The Opening

OF

Dickinson Rubber Company

SLATON, TEXAS

DISTRIBUTORS OF

MILLER TIRES

—GEARED-TO-THE-ROAD—

We wish to announce to our friends in Slaton that we have leased the Selmon building and are now prepared to give a complete service to the car owners of this community. Our washing and greasing department, with the latest equipment, and our filling station service is ready for business even tho we have been doing some remodeling and will have more announcements to make later. We have been busy this week getting ready to take care of our customers in "jam-up" style and that's just what we are going to do—we are here to stay. We will have a complete service for the motorists and are stocking the well-known Geared-to-the-Road and Miller Deluxe line of tires and tubes. Watch for future announcements—and in the meanwhile—look us over.

Kyle and Williams Repair Shop still in the same building.

DICKINSON RUBBER CO.

N. 9th ST.

PHONE 444

SPECIALS FOR SATURDAY

| | | |
|--------------|------------------------------|--------|
| SUGAR | 10 LBS. IMPERIAL | \$.57 |
| PEAS | NO. 2 BUFFALO, 2 CANS FOR | .25 |
| CRACKERS | 3 LBS. B. C. C. | .39 |
| BACON | DRY SALT, PER LB. | .17 |
| CATSUP | 14 OZ. VAN CAMPS | .18 |
| MATCHES | BUFFALO DIAMOND, 6 BOXES | .15 |
| SOAP | 10 BARS P. & G. | .38 |
| COMPOUND | 8 LBS. SWIFT JEWEL | 1.14 |
| BLACKBERRIES | EAST TEXAS, GALLON | .49 |
| PEACHES | NO. 2 1/2 PEACHES M. B. | .17 |
| ONIONS | WHITE, NEW CROP | .04 |
| HOMINY | VAN CAMPS, NO. 2 CANS, 2 FOR | .15 |
| MALT | CANADIAN MADE, PER CAN | .47 |
| SYRUP | 1 GAL. BLUE BRER RABBIT | .73 |

MONEY TALKS

AMOUNTS OF \$2.50 AND OVER DELIVERED. PHONE NO. 197

**H
O
P
O
K
U
S
U
S**

Greetings from the Slaton Creamery

Here's Our Right Hand of Friendship, Folks— We're Glad to Become One of You

We begin Saturday what we hope will be a long period of service and usefulness to the people of this community.

We have come to Slaton for the purpose of doing our share in its growth and development—to contribute our part to the general business activity and prosperity of the city and the surrounding country, through creating a market for the product of your dairy herds, on the one hand, and producing a high class product, on the other.

We are sensible of the fact that the cooperation of your Chamber of Commerce and of many individual citizens has made it possible for us to establish our plant here, and we want to repay that cooperation by doing our part in whatever worthy enterprise the community shall undertake, and by building here an institution which will be a credit and a valuable asset to all.

A creamery fits in remarkably well with the plans of those who have seen far ahead in planning for the future welfare of your city and county. It offers an incentive for

farmers to engage in a profitable phase of farming—which is dairying. It affords a ready market for those who do go into the dairying business. At the same time it is bringing the cream from herds in other counties, to be made into butter in our Slaton plant, which will not only be used here but shipped elsewhere over the country.

Our payroll will add to your industrial wealth—our cream checks to your agricultural wealth, and the fact that you will be able to buy here a product which has previously been largely shipped in, will contribute to your trade-at-home campaign.

Our plant is one of the best equipped creameries in the southwest. We are housed in a modern brick building, arranged especially for our needs. We not only have the most modern butter making machinery, but we also have our own refrigeration plant, which will add immensely to the efficiency of our establishment.

Our product, **Red River Premium Butter**, will be made by a butter maker of long experience and will always be a product which the citizens of this county may not only use with satisfaction, but which they may also recommend to their friends elsewhere.

We want you to feel that this is your creamery—that it is strictly a home institution—and to always call for **PREMIUM** when you buy butter. In this way, you can show your loyalty to a home concern, and your desire to have Slaton build up a large and successful enterprise which will be the means of attracting other industries to this city.

We want to buy your cream—we want to make your butter—we want to be among you as those who serve gladly and acceptably.

We want you to come and let us show you through the plant. We are sure you will find it interesting, and it will be a pleasure for us to have you come.

THE SLATON CREAMERY

SLATON

TEXAS

BEHIND THE SCENES IN MOTION PICTURE

When we go to the picture show we give but little thought to the greater show that went into its making, but to see this "other side behind the scenes" was the interesting privilege of Rev. B. G. Holloway on his recent trip to California. This trip, a visit to his three brothers who live in Los Angeles, but taken also because of the very unsatisfactory state of his own health, lasted but a few days but was packed with varied and interesting experiences, the greatest of which perhaps was the opportunity to go

through the great Metro-Goldwyn Studio the largest in the world. So far from these Studios being open to the public, visitors are so rigidly excluded that not even the artists themselves may take a relative inside and Mr. Holloway ascribes the fact that he "got in" to the favorable winds of chance. "I was standing in the lobby of the hotel," said Mr. Holloway, "conversing with a friend when I expressed a desire to see inside. My remark was overheard by a man who chanced to be the purchasing agent for all material used in construction in the studio. This led to a conversation in which he invited me to go through the studio as his guest. The Metro-Goldwyn," continued Mr. Holloway, "covers 60 acres of ground with 40 acres more now being included and is inclosed by a great wall which is topped by a strong barbed wire fence. It lies between Washington and Culver Boulevards just south of Culver City and is 4 miles from the beach. There are 14 stages completed and 7 more under construction; from 20 to 30 scenes are being filmed at once in different parts of the studio each portraying perhaps widely divergent parts, from tropical jungle scenes to snowy wastes in the frigid north. There are over 6000 regular employees in the Studio besides numberless actors and actresses and 10,000,000 dollars worth of construction is now going on.

Within the Studio are facilities for portraying not only every climatic condition but scenery is provided in keeping with different countries, peoples, cities and modes of dress. All sorts of scenes, flood scenes, air scenes, mining, palace, jungle or city scenes, are designed and enacted within the Studio, and are made absolutely true to what ever they represent; for instance, if the scene is that of a certain street in New York, it will be that street perfect in every detail, the back of the street, which is held in place by cheap construction, there is perhaps being portrayed a scene among the Hottentots of Africa.

The locomotives used are cheaply constructed but are exact replicas of the locomotives costing many thousands of dollars after which they are patterned, and so exact in every particular are they made, that a thousand dollars reward is offered to any one, even an expert, who can point out a difference in any part.

The fire scenes are produced by a chemical process which leaves the main construction of the scene unharmed and which can be quickly reconstructed by a simple process of designing.

That pictures may be much more successfully made in the Studio where conditions can be controlled was expensively proved when one million dollars were spent in filming the picture Ben Hur in Rome, Italy, only to find that the color scheme and the environment would not blend and the picture was destroyed. The group came home, the scenes were reconstructed at the Studio and the picture made there.

Aside from being the home of the Motion Picture industry, which is the third largest business in the world, Los Angeles is noted in several other ways; for its climate and as the center of the Citrus growing industry; for its many beautiful residences, its fine and picturesque beach. It has a population of 1,460,000; its area is greater than any other city in the world and it is said to have more millionaires than any other city in the world; "and," laughed Mr. Holloway in conclusion, "two other outstanding features are Bob Schuler and Aimee Semple McPherson."

Besides the Metro-Goldwyn Studio Mr. Holloway visited the Our Gang Studio and saw all the individual players, The Fox Studio where the Fox news is produced, and the All Star Studio where the "Creme de la creme" of the profession, so to speak, "do their stuff"; drove through Hollywood and Beverly Hills and visited the homes of Douglas Fairbanks, Charlie Chaplin and others whose fame make them objects of special interest.

One of Mr. Holloway's brothers is a member of the Hollywood Athletic Club, of which Douglas Fairbanks, said to be the finest athlete in the world, is the central figure. Mr. Holloway was entertained for luncheon at this club.

These glimpses "behind the scenes" tend to dispel some of our illusions and remind me of the writer who scarily stated that no picture show could move him, after watching a fellow work his way, slowly, with agonized contortions, flat on his stomach across the floor, as the play was filmed, but when the scene was thrown on the screen he was "the

Utilities Bill is Agreed Upon

AUSTIN, Texas, April 20.—City attorneys from over the State met here Friday and agreed on a public utility control bill to be offered at the special session of the Legislature following the Governor's submission of that subject. The bill was given the Governor and minor changes were made to meet his approval. It now is ready for introduction.

Collaborating with the Governor Friday were the following city attorneys: Rhinehart Rouer of Fort Worth, J. Bouldin Rector of Austin, John McGlasson of Waco, Joseph P. Ryan, of San Antonio, J. B. Morris of Beaumont, Thelbert Martin of Wichita Falls and Hamp Abney of Sherman, accompanied by O. O. Touchstone of Dallas, attorney for the Municipal Utilities League of Texas, of which Mayor B. W. McKenzie of Denton is president.

As agreed to, the bill leaves the large home rule cities in control of their utilities but the smaller towns will have the benefits of the act. It applies only to gas, electric light and power and telegraph and telephone companies. The bill does not include the indeterminate franchise clause and also omits the clause requiring a utility company to obtain a certificate of public convenience and necessity before going into a town. It contains a requirement that all new utilities shall obtain a charter from the State before operating. The act can not be made retroactive as to those already in Texas, either by charter or a permit from the State.

The Governor would appoint the board of three members to have six-year overlapping terms and receive \$10,000 salary.

Texas leads the United States in the number of domestic livestock animals on farms and ranches.

human fly" making his precarious ascent of a perpendicular wall, at a dizzy height.

However, when we are "out in front," if the acting is convincingly real, we shall doubtless thrill to the story, and forget that it all was only acted by puppets, in "the city of Make-Believe"—Contributed.

SAFE NOW.

"See, here," stormed the prosecutor, "you were convicted of bootlegging three months ago, were you

not." "Oh, yes," replied the witness, "but it won't happen again. I haven't got you for my lawyer this time."

ATTENTION, FARMERS!

We have a small supply of pure Half & Half cottonseed from the Frederick Seed Farms, of Frederick, Okla. These are high linting and high germination seed. See us at once for the amount you might need, as we have been able to get only a limited supply.

Texas Farm Bureau Gin Company

D. V. FONDY, Manager
Slaton, Texas



There's Sunshine Behind Every Cloud!

LIFE BRINGS ITS "RAINY" days of adversity 'tis true, but if one is FINANCIALLY PREPARED for them one sees the sunshine of hope beyond.

SAVE. Save while Prosperity and Health favor you. Open an account with this Bank.

SLATON STATE BANK

Cute in a Baby— Awful at Three —and it's Dangerous— by Ruth Brittain



Thumb sucking does look sweet in a baby, but it is disgusting in the three-year-old and sometimes it hangs on until fifteen or sixteen! The habit may cause an ill-formed mouth or induce adenoids; and it always interferes with digestion. Pinning the sleeve over the hand; attaching mittens, or putting on cardboard cuffs, which prevent bending the arms at the elbows, are some of the ways to stop the habit.

Another bad habit—irregularity in bowel action—is responsible for weak bowels and constipation in babies. Give the tiny bowels an opportunity to act at regular periods each day. If they don't act at first, a little Fletcher's Castoria will soon regulate them. Every mother should keep a bottle of it handy to use in case of colic, cholera, diarrhea, gas on stomach and bowels, constipation, loss of sleep, or when baby is cross and feverish. Its gentle influence over baby's system enables him to get full nourishment from his food, helps him gain, strengthens his bowels.

Castoria is purely vegetable and harmless—the recipe is on the wrapper. Physicians have prescribed it for over 50 years. With each package, you get a valuable book on Motherhood. Look for Chan. H. Fletcher's signature on the wrapper so you'll get the genuine.

The Slaton Slatonite

Published Tuesdays and Fridays.
Slaton Times, Purchased Jan. 20, 1927.
Slaton, Lubbock County, Texas.
T. E. Roderick - - - - - Publisher
Subscription price, per year.....\$3.00
Display advertising rate,
per single-column inch35c
Entered as second class mail matter
at the postoffice at Slaton, Texas.

**AMERICA'S FIRST RAILROAD
WAS LOCATED IN THE SOUTH**

In his search for facts relating to the industrial development of the Southern states, Arthur Coleman, Associate Editor of Holland's, the magazine of the South, learned that the first railroad in the United States chartered for general use was in the South. Beginning with a brief mention of the historic "Tom Thumb" locomotive, followed by the "Best Friend," which exploded after six months of successful operation on the South Carolina Railroad, Mr. Coleman brings his readers down to modern Southern good roads and airways and shows what the South's transportation system means toward developing Southern business.

In the current issue of Holland's, the magazine of the South, he states that over 34 per cent of the total railroad mileage in the country is in the Southern states and that since 1869 the South has shown an increase in railroad mileage of 845 percent, as against 465 percent for all remaining states. The first steamship to cross the Atlantic, according to Mr. Coleman, was owned by Savannah capital and sailed from Savannah, Georgia. He says that last year Southern export values more than doubled those of the Pacific coast, while import values through Southern ports, in the past quarter century, increased more than 840 per cent as against approximately 350 per cent for all remaining ports in the Nation. Southern ports handle 42 per cent of the country's total water-borne tonnage. Export values from Galveston and Houston alone exceed the combined ports of the Pacific Coast. Navigable rivers of the South handle over 17,250,000 tons of commerce annually. Texas bus lines carry 4,500,000 passengers annually, and operate over 21,000 miles of highway. In 1928 there were, in the Southern states, a total of over 2,900 miles of air mail routes and more than 300 air ports and landing fields.

"As these various phases of the commercial world are expanding, so is expanding this entire region—industrially, socially, economically—rising head and shoulders above every other section of the Nation until its preeminence, so swiftly and so soundly attained, is the wonder of the United States today. But as its people prosper in the world of business and trade, they are giving thought, too, to those things in life which make for cultured and happy minds; for beauty and charm and grace of living. They are giving their attention more and more to the planning and esthetic improvement of their cities and their towns and even their rural sections. Their forethought is repaying them richly in dividends immeasurable in terms of financial gains; and, as is always true when men do worth-while things without thought of money, they are being repaid in money, also. Money which, in turn, is put back into further service for an appreciative people."

**FARM POPULATION IS
LOWEST IN 30 YEARS**

The farm population at present contains about 3,500,000 fewer persons than nine years ago and 4,500,000 less than in 1910 when it probably was at the peak. The April 1 Oklahoma Farmer-Stockman says that the present farm population is probably the lowest in 30 years.

Present farm population, according to latest estimates of the government, is now around 27,911,000. It has shown a steady decrease since 1910, the peak year.

What kind of farmers are those who have been leaving the farm, and what sort of people go from the city to the farm? Is the farm population declining in ability and resourcefulness as well as in numbers?

Government studies of over 2,745 replies from former farm operators who have moved to town, show over a third gave as the reason that they found farming a poor business.

Only one out of eight left to give children the advantage of city life. But one out of 40 left because he saved enough to purchase an easier life and a better home for his family.

Dr. N. 91

**DID YOU EVER
STOP TO THINK?**

By Edson R. Waite,
Shawnee, Oklahoma

D. J. Moran, president of the Marland Oil Company, says:

THAT the leading executives of oil companies, accompanied by technical and statistical advisers, are engaged totally in traveling from one meeting to another, without concern to the geographical point of call. These same executives are, as a consequence, spending less time in contact with their key men and their company operations than at any period in the history of the oil industry.

We are infested with meetings anywhere and everywhere, an epidemic of no mean proportions. Ethics, conservation, restrictions, proration, new lease forms, new laws and regulations applying to merchandising, refining and production, form about ten per cent of the discussions, while the remainder of the time is devoted to aimless, endless verbiage that has no place among sane and sensible men. A few meetings each year would suffice, provided a well managed, programmed, serious and business like preparation is made, and those invited and in attendance are supported by data representing facts as well as vocal organs, that can emit a yes or a no on questions involved. Tabling and buck passing will evaporate. Procrastination and losses decline.

COWBOYS SING ALONE.

FORT WORTH.—"If the cowboy sang his songs as most radio entertainers sing them, he'd get the breath knocked out of him," says Prof. Newton Gaines, head of the physics department of Texas Christian University and immediate past president of the Texas Folk-Lore Society.

"The real cowboy has to use 'horse rhythm' in his singing," Gaines points out. "It is the rhythm of his working day in the saddle."

Prof. Gaines has spent several years on West Texas ranches. He sings cowboy ballads as the working cowboy really sings them. He plays his own accompaniment on the guitar.

"The music of the cowboy song can usually be traced by the expert musician to some popular song of the '70s and '80s," says Gaines, in describing the music of the cowboy. "Yet, in almost every case, one finds that the cowboys have altered the rhythm and melody to suit their pioneer experiences and feelings."

"The rhythms of the cowboy songs correspond to the three gaits of the ordinary Texas cow pony—the walk, the trot and lope."

drift to cities and towns of young men and young women who enter occupations anywhere from unskilled laborers to trained professions. This form of rural migration is as old as time. In this way, the country contributes to the cities most of its natural increase, full grown and educated, ready to go to work.

Replies from 1,167 persons who moved from city, town or village to the farm revealed that nearly all had had previous farm experience and had become disillusioned as to city life. The great majority liked farm work better than town work. About half of them made a better living on the farm than they had made in town, and more expected to be able to do so in the course of time.



MOST people know this absolute antidote for pain, but are you careful to say Bayer when you buy it? And do you always give a glance to see Bayer on the box—and the word genuine printed in red? It isn't the genuine Bayer Aspirin without it! A drugstore always has Bayer, with the proven directions tucked in every box:



Aspirin is the trade mark of Bayer Manufacturer of Monocrotic Acidester of Salicylic Acid

**FARMERS LOSE MILLIONS
BY TRADE, SAYS REPORT**

WASHINGTON, March 30.—"There are no known drug remedies for contagious abortion in cattle, hog cholera, influenza of hogs, horses and other animals, tuberculosis of cattle and poultry, distemper of dogs, cats and foxes, heaves of horses, bacillary white diarrhea of chickens, fowl cholera, roup or diphtheria, chicken pox and blackhead of turkeys."

That is the consensus of present-day reliable veterinary medical opinion, according to Dr. P. B. Dunbar, assistant chief of the food, drug and insecticide administration, United States Department of Agriculture.

Millions of dollars are still being spent for fake stock remedies, say food and drug officials of the department, although active and persistent prosecution has resulted in practically ridding the market of alleged hog cholera and contagious abortion cures.

**SECRETARY HYDE FAVORS
FEDERAL FARM BOARD**

Washington, D. C.—A Federal Farm Board, somewhat similar to the plan suggested in the McNary-Haugen Bill, is the "heart" of farm relief legislation, Secretary of Agriculture, Arthur M. Hyde, told the Senate Committee on Agriculture in discussing action to be taken during the special session in connection with farm relief.

Such a board, clothed with broad and general authority and armed with resources, could best work out the problems by receiving proposals from the various farm marketing associations, he said. Tariff revision and reduction of transportation costs by the development of inland waterways and highways, were also mentioned as complimentary approaches to the problem which the verdict of the recent election sends "as a mandate to all of us." For funds to carry out farm relief plans, the Secretary said, he thought the \$300,000,000 mentioned in the McNary bill was reasonable for a board which has "little in the way of accumulated experience" and "must make its own history."

Committee members attending the hearing at which Mr. Hyde presented

the formal statement of his views on farm legislation were: Chairman McNary of Oregon, and Senators Norris of Nebraska, Capper of Kansas, Norbeck of South Dakota, Thomas of Idaho, Frazier of North Dakota, Brookhart of Iowa, Caraway of Arkansas, and Heflin of Alabama. The Majority Leader of the Senate, Senator Watson of Indiana, was also in attendance during the reading of Mr. Hyde's statement, as were also Senators Johnson of California and Vandenberg of Michigan.

**NEIGHBORLY
GREETINGS**

to our newest neighbor

**THE SLATON
CREAMERY**

We feel highly complimented and gratified that you should have selected our town and county for this new industry for Slaton and Lubbock county.

**MAY YOUR
Red River Premium Butter**

shed its radiance on a constantly increasing number of tables, building greater wealth for the farmers of Lubbock county.

**SLATON
HARDWARE CO.**

"THE WINCHESTER STORE"

CONGRATULATIONS

to the

**SLATON CREAMERY
"FORWARD WITH SLATON"**

is a slogan that is being carried out by the business men of Slaton and the farmers of this community who were instrumental in bringing the Creamery to Slaton.

We Wish Them Success.

SLATON MOTOR CO.

AUTHORIZED DEALERS IN

Ford Products



For Your Health's Sake, Get Your Dairy Products from Florence Dairy PHONE 86

**PROFESSIONAL
DIRECTORY**

W. L. Huckabay, M.D.
Slaton, Texas
Special Attention Given to Diseases of Women and Children
Office in City Drug Store
Phone - Office 243; Res. 175

DR. J. B. JACKSON
DENTIST
X-Ray When Necessary
Phone 535-1873W Lubbock, Tex.
208-210, Ellis Building

Dr. L. W. KITCHEN
VETERINARY SURGEON
POST, TEXAS

**Lubbock Sanitarium
and
Lubbock Sanitarium
Clinic**
(A Modern Fireproof Building)

DR. J. T. KRUEGER
Surgery and Consultation
DR. J. T. HUTCHINSON
Eye, Ear, Nose and Throat
DR. M. C. OVERTON
Diseases of Children
DR. J. P. LATTIMORE
General Medicine
DR. F. B. MALONE
Eye, Ear, Nose and Throat
DR. J. H. STILES
General Medicine
DR. L. P. SMITH
General Medicine
MISS MABEL McCLENDON
X-Ray and Laboratory
C. E. HUNT
Business Manager

A chartered Training School for Nurses is conducted in connection with the Sanitarium. Young women who desire to enter training may address the Lubbock Sanitarium.

**Drs. Standefer
& Canon**

Eye, Ear, Nose and Throat
TELEPHONE NO. 52
160 Eighth Street
SLATON, TEXAS

Office open from 9 to 12 and 2:30 to 6 for appointments, made by Mrs. Ivy Moore, in charge of office.

DR. A. R. HILL
Chiropractor
Office, Forrest Hotel
Equipped to give Electric Baths
Office Hours
9 a. m. to 12 a. m.
1 p. m. to 6:30 p. m.
Phones: Office 50; Res. 84

**FOSTER
Funeral Home**
Slaton, Texas

Embalming and Funeral Directing. Ambulance Service.
Phone 125 - Day or Night.
Agents for Lubbock Floral Co.

**THE BIGGEST LITTLE
STORE ON THE PLAINS**
Groceries, Gas, Tires and Tubes.
A Good Place to Trade.
The Union Store

Mrs. George Hickok, of Amarillo, The Junior Class of Miss Cary's visited friends here over the week-end. room had a lawn party at the home Mrs. W. F. Martin, of Snyder, is of Mrs. Milton Thomas Saturday afternoon, with about twenty present.

Notes, News and Nonsense.

Progressive Slaton soon will be in a situation to do the nice expensive carving called "an operation". If your classic contour sags beneath the weight of pesky years And you want your fair face "lifted" as dread middle age appears, If you want a pug nose "Grecianed", or can use a monkey gland, Or have mysterious pains inside you do not understand, If a gallstone or appendix make offensive much-ado, Doubtless, when our "San" is finished, they'll "look into it" for you.

Mrs. J. A. McHugh went to the District Federation of Clubs meeting at Snyder Thursday. Mrs. McHugh went as a delegate of the Civic and Culture Club.

Hugh Williams, of Van Alstyne, stopped with friends in Slaton on his return from New Mexico, where he visited the Carlsbad Cavern and other points.

Mrs. E. C. Foster left for Brownfield Thursday. She will teach in the Mission Institute which meets there Thursday and Friday.

If "might makes right" and words are "coined" and made good English by use, perhaps in a few more years our dictionaries will list a *coop* as a "coop".

M. A. Pember went to Portales on business Saturday.

Mr. and Mrs. W. R. Moore went to Abilene Tuesday. Mr. Moore went on business, while Mrs. Moore visited relatives there.

Mrs. John Berkley spent several days at Graham Chapel the past week with her mother, Mrs. A. B. Woods.

Slaton people who attended the District Conference which met at Levelland Thursday and Friday were Mr. and Mrs. C. B. Jordan, Mr. and Mrs. J. T. Finkston, Mr. and Mrs. W. E. Olive, and Mmes. W. H. Proctor, Fred Tudor and J. L. Tunnell.

Mrs. C. G. Fenley and children, and Mr. Charles Zimmerman, of Kingfisher, Okla., visited Mr. and Mrs. J. A. Mangrum the latter part of the week.

Visitor (to little girl): "And what will you do, my dear, when you are as big as your mamma?" Modern Child: "Diet".

W. E. Olive, J. H. Brewer, and Mrs. Katrina Savage attended the Bankers Convention at Lubbock Monday.

Herbert Gaither left Wednesday for Chandler, Okla., his brother being ill there.

Mr. and Mrs. J. H. Teague, Ruby Teague and Mrs. W. E. McDonald and children spent Saturday in Floydada.

Mrs. Fred Tudor, and Mr. and Mrs. W. F. Blackerby went to Plainview Sunday to spend the day with Mr. and Mrs. D. N. Wallace.

Lige Mullins and family who are moving to Lubbock from Grayson Co., stopped enroute with Mr. and Mrs. A. R. Hill Saturday.

A club of eight Sophomores consisting of Misses Muriel Wicker, Mildred Swafford, Katrina Houston, Mildred Rucker, Joan Drewry, Helen Harlan and Tillie Pohl met at the home of Miss Herbert Gaither to make candy and to have a good time in general, Tuesday night.

Rev. B. G. Holloway gave a very interesting talk on his recent trip to Los Angeles and its environs to the high school students Tuesday morning.

Mrs. Tom Blair gave a party Wednesday afternoon honoring the fourth birthday of her nephew, little Byers Allen Nunn, who, with his mother, Mrs. B. A. Nunn, is visiting here from Evansville, Indiana.

Mrs. W. H. Proctor and Mrs. Molly Hill went to Lubbock Wednesday.

Mrs. J. F. Foley of Clovis, New Mexico, is visiting her mother, Mrs. G. P. Farschon.

—A CORRESPONDENT.

Wife: "Before we were married you agreed that mother could stay with us whenever she pleased."

Husband: "Yes, but she never pleased yet."

CHURCHES

M. E. CHURCH SOCIETY.

The Women's Missionary Society of the First Methodist church, met in regular session Monday, April 22. Fifteen members answered to the roll call. A short business session was held. One of the outstanding moves of this session was that the ladies voted to become a tithing society, the time going to the annual pledge. Mrs. Brewer conducted the mission study, "The African Trail." Mesdames Wilson, Johnston, Rhodes, Ragsdale and Robertson gave interesting talks on the book.

AT THE PRESBYTERIAN CHURCH

Sunday, April 28, 1929. Sabbath school begins at 9:45 a. m. Morning worship, 11:00 a. m. Christian Endeavor meets at 5:30 p. m. Subject: "Conquering Difficulties."

Evening Services at 8:00 p. m. The pastor will preach at both services on subjects of interest to all. The public has a cordial welcome to worship with us at all meetings. Don't let anything keep you away from the sanctuary on the Sabbath day.

JAMES RAYBURN, Pastor.

CHURCH OF CHRIST.

Two splendid audiences were in attendance last Lord's Day. In fact, the crowd is increasing with each service—the largest attendance at Sunday school classes since I have been here. We have our new songbooks.

We are always glad to have visitors. The subject for the morning hour, "Christ and the Church." For the evening hour, "Catholic Church of Sixteenth Century."

Bible study, 9:45 a. m. Preaching, 11 a. m., and 8: p. m. Young people's meeting, 7:00 p. m. Ladies' Bible study, Monday, 3:30. Teachers' meeting, Tuesday, 8 p. m. Prayer meeting, Wednesday, 8:00 p. m.

A pleasant place to worship. J. E. MULLINS, Minister.

B. Y. P. U. PROGRAM.

Subject: "Our Cooperation Mission Program."

- Leader—Minnie Will Wootton.
- 1. Flora Alice Alcorn.
- 2. Tommie Lee Reed.
- 3. Minnie Will Wootton.
- 4. Melba Stottlemire.
- 5. Dawrice Rust.
- 6. Leola Ervin.
- 7. Naomi Brown.
- 8. Freddie Marie Worley.
- 9. Marjorie Brown.

CHILDREN'S DAY.

Next Sunday evening, at the regular church hour, the children of the Methodist Sunday school will give a pageant under the direction of Mrs. Fred Tudor. You are invited to attend.

YOUNG PEOPLE'S MEETING.

Subject—New Testament Church Giving.

- Leader—Rufus Hall.
- Song Leader—Clark Self.
- Scripture—II Cor. 8:1-9.
- 1. Christians are Stewards of the Lord—Paul Foutz.
- 2. God will bless those who "give"—Raymond Maxwell.
- 3. Special song directed by Truvis Campbell.
- 4. Giving a test of faithfulness—Chobel Calvert.
- 5. How Christians must give—Floza Self.

CLASS TO MEET.

The Homemakers Class of the Baptist Sunday school will meet next Wednesday afternoon at the home of Mrs. Joe H. Teague, Jr., at her home on Lubbock St. Mrs. A. R. Keys and Mrs. Jack Lokey will assist with the entertaining.

FIDELIS CLASS TO MEET.

The Fidelis Class of the Baptist Sunday school will meet tonight (Friday) at the home of Mrs. Ray McCarter, one and a half miles north of Slaton. The day of meeting was changed because of the revival meeting which begins next week.

A. Kessel returned Wednesday from Ft. Worth, where he attended a clothier's convention. Before attending this meet, Mr. Kessel was in Dallas for a few days buying merchandise for his store here, and attending a meeting of Federated store managers. Kessel reports very enjoyable and profitable meetings.

CONGRATULATIONS To Slaton and Lubbock County-in Getting The

SLATON CREAMERY

We wish them the best of luck and success.

Eat More Butter and Milk More Cows

is a worthy slogan, one that will make the Creamery go.

Mr. Farmer:

You have a cordial invitation to visit our store when in Slaton attending the demonstration.

O. D. McCLINTOCK FURNITURE

GOOD USED CARS

All Reconditioned and Ready to Give Service.

- 1928 Whippet Sedan (like new)
- 1928 Whippet Coupe
- 1927 Ford Roadster (never been hurt)
- 1926 Hudson Coach

A complete stock of good cars priced right on easy terms.

Look them over before you buy.

SCUDDER MOTOR COMPANY

Willys-Knight Whippet Sales and Service

NOW OPENING

—The Old Lone Star Cafe, on Texas Avenue. Free Coffee All Day Saturday—Our Formal Opening Day.

FLOYD'S STAR CAFE

J. A. FLOYD, Manager

The Great Question

is answered

WE HAVE THE CREAMERY

Let us put forth our utmost efforts to make this new accomplishment meet the needs of our city faithfully and successfully.

PROGRESSIVE HATCHER

We are now ready to receive your Turkey eggs for hatch. Economy Feeds—Electric Baby Chicks—Egg Incubation

WELCOME

We wish to extend our congratulations to the

SLATON CREAMERY

and to Mr. G. S. Fraser

on selecting Slaton for their plant

We believe in this section of the county and believe this to be one of the greatest institutions for this country.

EAT MORE BUTTER AND MILK MORE COWS

Insist on Red River Premium Butter.

WORLEY HARDWARE CO.

Authorized agents for DeLaval Separators



MOTHER'S DAY MAY 12

Remember?

"... those dear fingers so care worn for me ..."

WE SUGGEST



City Drug Store

Free Mailing and Delivery Service

Texas Women Battle Kitchen Drudgery

COLLEGE STATION.—Drudgery is the foe of the housewife, and particularly of the farm woman who not only is charged with ordinary household cares but who often has in addition the responsibility of conducting one or more of the minor farm enterprises, such as poultry raising and dairying and gardening. Household management on the farm is a difficult art at best, but when the farm wife's work shop, the kitchen, is inconveniently arranged and lacking in most of the labor saving devices of the day, the task becomes almost hopeless. Thousands of mothers are broken in body and spirit and rendered unfit to minister to the needs of the family because of drudgery made necessary because of the lack of running water in the home, tables of incorrect height, abominable cook stoves and the like.

These are some of the conclusions drawn by home demonstration officials as a result of years of study of the problem in farming sections all over the state, and this has prompted the state-wide program of kitchen improvement in recent years. Thousands of farm kitchens were made light and airy and convenient in the six annual kitchen improvement contests held a few years ago, and that the program is still being followed may be judged by the fact that nearly 2,000 farm kitchens are made over each year through the efforts of county home demonstration agents.

It is demonstrated by home agents that water may be piped into any farm kitchen with very little expense, and that even an elevated water barrel just outside the door with a pipe and faucet inside is a great saver of steps. By actual measurement it has been shown that many farm women walk a mile or more about the kitchen in cooking one meal, all due to having the tables, cupboards, sink and stove in the wrong places! Likewise it has many times been shown that a few dollars invested in a window may transform a dingy, dark hole of a kitchen into a light room worthy of the woman who spends more than half her time there.

Last year home demonstration agents reported 183 women acquiring hand washing machines and 423 power washers; 115 fireless cookers;

CITATION BY PUBLICATION.

THE STATE OF TEXAS. To the Sheriff or any Constable of Lubbock County—Greeting:

You are Hereby Commanded to summon John A. Fox, Morgan Skyles, A. L. Solberg, James Enos and John A. Rixeval, by making publication of this Citation once in each week for four successive weeks previous to the return day hereof, in some newspaper published in your County, to appear at the next regular term of the 72nd District Court of Lubbock County, to be holden at the Court House thereof, in Lubbock, Texas, on the fourth Monday in May, A. D. 1929, the same being the 27th day of May, A. D. 1929, then and there to answer a petition filed in said Court on the 23rd day of April, A. D. 1929, in a suit numbered on the docket of said Court No. 3690, wherein Thurber Brick Company, a Texas corporation, is Plaintiff, and John A. Fox, Morgan Skyles, A. L. Solberg, James Enos and John A. Rixeval are Defendants, and said petition alleging that the City of Slaton, Texas, a municipal corporation, on November 17, 1925, by Ordinance, after holding election for the purpose, adopted and accepted the benefits of the State Paving Lien Law, being now Chap. 9, Title 28 of the Texas 1925 Code; and thereafter L. H. Howard, Contractor, under contract with said City, improved Lot 3, Block 65, Original Town of Slaton, Lubbock County, Texas, in which defendant John A. Fox owned an undivided one-third interest, by paving Texas Avenue on which said lot abuts, in accordance with the plans and specifications for said improvement on file in the office of the City Secretary of Slaton, Texas, and made a part of plaintiff's petition, which improvement was accepted by the City, and on December 10, 1926, said City, acting through its Mayor and City Secretary, executed and delivered to L. H. Howard Certificate of Special Assessment No. 241 issued by said City against John A. Fox and against his undivided one-third interest in Lot 3, Block 65, Original Town of Slaton, Lubbock County, Texas, for said paving. That all proceedings with reference to making said improvement and assessment and fixing the lien against said property and claim of personal liability were had in accordance with the law, and Charter of said City, and prior to the issuance of said certificate, whereby L. H. Howard acquired lawful lien against said property and personal obligation against John A. Fox as owner thereof for payment of the cost of said improvement.

L. H. Howard sold and assigned

664 kitchen sinks; 103 power vacuum cleaners; 821 kitchen cabinets; 839 electric or gasoline irons; 2033 pressure cookers; 575 iceless refrigerators; and 2860 other labor saving devices.

said Certificate to plaintiff, who is now the owner and holder thereof and entitled to collect same.

There is owing unpaid on said Certificate \$62.90 principal, with 8% interest on said sum from December 10, 1926, interest at 8% per annum on past due interest from its annual maturity, reasonable attorney's fees, and costs of collection, as provided for in said Certificate, which Certificate is payable in six installments. The first installment for \$12.60 has been paid; the second installment due December 10, 1927, and the third installment due December 10, 1928, each for \$12.58, were not paid, after demand, and plaintiff has exercised its right to declare the whole debt due because of default, and because of such default it has been necessary to place said obligation in the hands of an attorney for collection and suit, and reasonable attorney's fees of \$100.00 have been incurred, for which defendant is liable.

Defendants Morgan Skyles, A. L. Solberg, James Enos and John A. Rixeval claim some sort of interest in said property, which interest, if any, is inferior and subordinate to plaintiff's first, prior and superior lien claim and demand on said property, and plaintiff is entitled to foreclosure of its lien against all defendants.

Plaintiff prays for judgment for its debt as pleaded against John A. Fox, with attorney's fees and costs, and foreclosure of its liens against all defendants, for order of sale of said property and application of the proceeds of sale as the law directs, for execution against John A. Fox for any balance remaining unpaid, and for general and special relief, in law and equity.

Herein Fail Not, but have before said Court, at its aforesaid next regular term, this writ with your return thereon, showing how you have executed the same.

Given Under my Hand and the Seal of said Court, at office in Lubbock, Texas, this, the 23rd day of April, A. D. 1929.

FLORA ATCHISON, Clerk, (SEAL) District Court, Lubbock County.

By Olive Fluke, Deputy.

Doctors Disagree

When children are irritable and peevish, grind their teeth and sleep restlessly, have digestive pains and disturbances, lack of appetite, and have itching eyes, nose and fingers, doctors will not always agree that they are suffering from worms. Many mothers, too, will not believe that their carefully brought up children can have worms. The fact remains that these symptoms will yield, in a great majority of cases, to a few doses of White's Cream Vermifuge, the sure expellant of round and pin worms. If your child has any of these symptoms, try this harmless, old fashioned remedy, which you can get at 50c per bottle from

City Drug Store.

PIGGLY WIGGLY
It's Foolish to Pay More and Risky to Pay Less

SLATON

SATURDAY SPECIALS

| | | |
|------------------------|----------------------------------|---------------|
| SPUDS | FANCY No. 1's 10 Pounds | \$.16 |
| PEACHES | AUTO Large No. 2½ Can | .16 |
| PICKLES | LIBBYS Quart Sour | .24 |
| MALT | BLUE RIBBON 3 Pound Can | .56 |
| RAISINS | 4 Pound Package | .28 |
| GREEN BEANS | FRESH TENDER Per Pound | .10 |
| PRUNES | 2 Pound Package | .23 |
| SOAP | PALMOLIVE 3 Bars for | .19 |
| SPINACH | HUNTS SUPREME No. 2 Can | .14 |
| SANDWICH SPREAD | DELICIA Per Can | .11 |
| SUGAR | PURE CANE 25 Pounds Cloth Bag | 1.49 |
| MACARONI | C. B. BRAND Per Package | .06½ |
| BLACKBERRIES | Per Gallon | .52 |
| GRAPEFRUIT | EXTRA LARGE Each | .07½ |
| TEA | LIPTON'S 1-4 lb. Package | .21 |

Market Specials

| | | |
|---------------------|-----------------------|------------|
| PORK SAUSAGE | FRESH Per Pound | .23 |
| CHEESE | LONGHORN Per Pound | .30 |
| HAM ROAST | FRESH Per Pound | .29 |

Buy on a Sound Basis!

We stand behind every Used Car bearing the Red Tag "with an OK that counts"

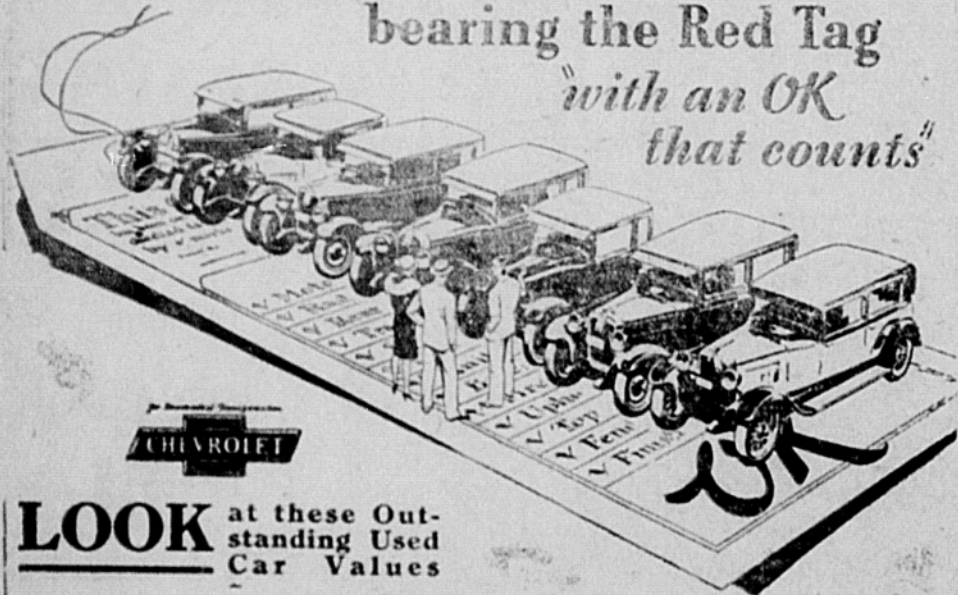

LOOK at these Outstanding Used Car Values

- Chevrolet Touring Car, 1926 Model
- Chevrolet Truck, 1928 Model
- Ford Truck, 1927 Model
- Chevrolet Light Delivery 1927 Model

All in Good Condition and Worth the Money

OUR used car department is operated under the famous Chevrolet Red O. K. Tag system. Under this plan, we attach the Chevrolet Red O. K. Tag to the radiator cap of every reconditioned car—showing exactly what vital units of the car have been checked or reconditioned by our expert mechanics.

We believe that no fairer system of used car merchandising has ever been worked out—for it assures the customer honest value.

Due to the great popularity of the new Chevrolet Six, we have on hand at this time a wide selection of "O. K.'d" used cars taken in trade on new cars. Come in and look them over. You are sure to find exactly the car you want at a price that will amaze you. Terms are exceptionally easy.

Jackson Chevrolet Co.

Slaton, Texas

the Red Tag "with an OK that counts"

CITATION BY PUBLICATION.

THE STATE OF TEXAS,
To the Sheriff or any Constable of
Lubbock County—Greeting:
You are Hereby Commanded to
summon Morgan Skyles, A. L. Sol-
berg, James Enos, and John A. Rixe-

val, by making publication of this Ci-
tation once in each week for four suc-
cessive weeks previous to the return
day hereof, in some newspaper pub-
lished in your County, to appear at
the next regular term of the 72nd Dis-
trict Court of Lubbock County, to be
held at the Court House thereof, in

Lubbock, Texas, on the fourth Mon-
day in May, A. D. 1929, the same be-
ing the 27th day of May, A. D. 1929,
then and there to answer a petition
filed in said Court on the 23rd day of
April, A. D. 1929, in a suit, numbered
on the docket of said Court No. 3691,
wherein Thurber Brick Company, a
Texas corporation, is plaintiff, and
A. B. Zook, Morgan Skyles, A. L. Sol-
berg, James Enos and John A. Rixe-
val are Defendants, and said petition
alleging that the City of Slaton, Tex-
as, a municipal corporation, on Novem-
ber 17, 1925, by ordinance, after
holding election for the purpose,
adopted and accepted the benefits of
the State Paving Lien Law, being
now Chap. 9, Title 28, of the Texas
1925 Code; and thereafter L. H.
Howard, Contractor, under contract
with said city, improved Lot 3, Block
65 in the Original Town of Slaton,
Lubbock County, Texas, a one-third
undivided interest thereof was owned
by defendant A. B. Zook, by paving
Texas Avenue on which said lot
abuts, in accordance with the plans
and specifications for said improve-
ment on file in the office of the City
Secretary of Slaton, Texas, and made
a part of plaintiff's petition, which
improvement was accepted by said
City on December 10, 1926, and on
said date said City, acting through its
Mayor and Secretary, executed and
delivered to L. H. Howard Certificate
of Special Assessment No. 242, issued
by said City against A. B. Zook and
against his undivided one-third inter-
est in Lot 3, Block 65, Original Town
of Slaton, Lubbock County, Texas, for
said paving. That all proceedings
with reference to making said im-
provement and assessment and fix-
ing the lien against said property and
claim of personal liability were had
in accordance with the law, and Char-
ter of said City, and prior to issuance
of said Certificate, whereby L. H.
Howard acquired lawful lien against
said property and personal obligation
against A. B. Zook as owner thereof
for the payment of the cost of said
improvement.

L. H. Howard sold and assigned
said Certificate to Plaintiff, who is
now the owner and holder thereof, and
entitled to collect same.
There is owing unpaid on said Cer-
tificate \$75.50 principal, 8% interest
on said sum from December 10, 1926,
interest on past due interest at 8%
from the annual maturity thereof,
reasonable attorney's fees, and costs
of collection, as provided for in said
Certificate, which Certificate is pay-
ble in six installments. Installment
due December 10, 1926, for \$12.60, and
installment due December 10, 1927, for
\$12.58, and installment due Decem-
ber 10, 1928, for \$12.58, were not
paid, after demand, and plaintiff has
exercised its right to declare the
whole debt due because of such de-
fault, and because of said default it
has been necessary to place said obli-
gation in hands of attorney for col-
lection and suit, and reasonable at-
torney's fee of \$100.00 has been in-
curred, for which defendant is liable.

Defendants Morgan Skyles, A. L.
Solberg, James Enos and John A.
Rixeval claim some sort of interest in
said property, which interest, if any,
is inferior and subordinate to plain-
tiff's first, prior and superior lien,
claim and demand on said property,
and plaintiff is entitled to foreclosure
of its lien against all defendants.
Plaintiff prays for judgment for its
debt as pleaded against A. B. Zook,
including attorney's fees and costs,
and foreclosure of its liens against all
defendants, for order of sale of said
property and application of the pro-
ceeds of sale as the law directs, for
execution against A. B. Zook for any
balance remaining unpaid, and for
general and special relief in law and
equity.

Herein Fail Not, but have before
said Court, at its aforesaid next reg-
ular term, this writ with your return,
thereon, showing how you have exe-
cuted the same.

Given Under my Hand and the Seal
of Said Court, at office in Lubbock,
Texas, this, the 23rd day of April,
A. D. 1929.

FLORA ATCHISON, Clerk,
(SEAL) District Court, Lubbock,
County, Texas.

By Olive Fluke, Deputy.

CITATION BY PUBLICATION.

THE STATE OF TEXAS,
To the Sheriff or any Constable of
Lubbock County—Greeting:

YOU ARE HEREBY COMMAND-
ED to summon Ted W. Johnston (or
Johnson) and A. J. McCausland, by
making publication of this Citation
once in each week for four successive
weeks previous to the return day
hereof, in some newspaper published
in your County, to appear at the next
regular term of the 72nd District
Court of Lubbock County to be held
at the Court House thereof, in
Lubbock, Texas, on the fourth Mon-
day in May, A. D. 1929, the same be-
ing the 27th day of May, A. D. 1929,
then and there to answer a petition
filed in said Court on the 1st day of
April, A. D. 1929, in a suit, numbered
on the docket of said Court No. 3662,
wherein Thurber Brick Company, a
Texas corporation, is plaintiff, and
Ted W. Johnston (or Johnson) and
A. J. McCausland, are Defendants,
and said petition alleging that the
City of Slaton, Texas, a municipal
corporation, on November 17, 1925, by
ordinance, after holding election for
the purpose, adopted and accepted the
benefits of the State Paving Lien
Law, being now Chap. 9, Title 28 of
the Texas 1925 code; and thereafter
L. H. Howard, Contractor, under con-
tract with said city, improved Lot 7,
Blk. 55, South Slaton Addition to
Slaton, Texas, owned by defendants,
or one of them, by paving Tenth St.,
on which said lot abuts, in accor-
dance with the plans and specifications
for said improvement on file in the
office of the City Secretary of Slaton,
Texas, and made a part of plaintiff's
petition, which improvement was ac-

cepted by said city on July 20, 1927,
and on said date said city, acting
through its mayor and secretary, ex-
ecuted and delivered to L. H. Howard
Certificate of Special Assessment No.
469 issued by said city against Ted W.
Johnston (or Johnson) and against
said Lot 7, Blk. 55, South Slaton Ad-
dition to Slaton, Texas, for said pav-
ing. That all proceedings with refer-
ence to making said improvement and
assessment and fixing the lien against
said property and claim of personal
liability were had in compliance with
the law and charter of said city, and
prior to issuance of said certificate,
whereby L. H. Howard acquired law-
ful lien against said property and per-
sonal obligation against the owner
thereof for the payment of the cost
of said improvement.

L. H. Howard sold and assigned
said certificate to plaintiff, who is
now the owner and holder thereof
and entitled to collect same.

There is owing unpaid on said cer-
tificate \$318.17 principal, 8% inter-
est on said sum from July 20, 1927,
interest on past due interest from its
annual maturity at said rate, reason-
able attorney's fees and all costs of
collection, all as provided for in said
certificate, which certificate is pay-
able in six installments. Installment
maturing July 20, 1927, in sum of
\$30.37, and installment due July 20,
1928, for \$57.56, were not paid, after
demand, and plaintiff has exercised
its right in said certificate given to
declare the whole debt due because of
default, and because of such default it
has been necessary to place said obli-
gation in hands of attorney for col-
lection and suit, and reasonable attor-

ney's fee of \$150.00 has accrued, be-
ing reasonable fee, for which defend-
ant is liable.

That A. J. McCausland is claiming
some sort of interest in said property,
which interest if any is inferior and
subordinate to plaintiff's lien and
debt, and plaintiff is entitled to fore-
closure of its lien on said property
against both defendants.

Plaintiff prays for judgment for its
debt as pleaded, for attorney's fees
and for costs, against Defendant Ted
W. Johnston (or Johnson) and fore-
closure of its liens on said property
against all defendants, and for order
of sale and sale of said property and
application of the proceeds of sale as
the law directs, and for execution for
any balance remaining unpaid, and
general and special relief, in law and
equity.

Herein Fail not but have before
said Court, at its aforesaid regular
term, this writ with your return there-
on, showing how you have executed
the same.

Given under my hand and the seal
of said Court, at office in Lubbock,
Texas, this the 1st day of April,
A. D. 1929.

FLORA ATCHISON, Clerk,
(SEAL) District Court, Lubbock Co.,
Texas.

By Olive Fluke, Deputy.

Brewster—with an area of 3,798,
400 acres—is the largest Texas
county.

List your wants in The Slatonite
Classified Column.

**SATURDAY
SPECIALS**

| | | |
|----------|------------------------|--------|
| SUGAR | 25 POUNDS | \$1.49 |
| SUGAR | 10 POUNDS | .59 |
| PEACHES | PER GALLON | .48 |
| FLOUR | 24 POUNDS | .84 |
| SYRUP | 1/2 GALLON BRER RABBIT | .44 |
| COFFEE | 3 LBS. SUNSET | 1.48 |
| RIBROAST | PER POUND | .18 |

**CHICK'S MARKET
& GROCERY**

COUPON WORTH \$2.00

Baby Chicks From the 36,000 Egg Capacity Electric Incubator—
Green Hill Hatchery — Snyder, Texas

Baby chicks from Pure Dark Rich Reds—Dark Barred Locks—
White and Black Minorcas, White Wyandottes, 100 for \$15.00
White and Dark Brown Leghorns, Mott Anconas, 100 for \$13.00
This is our eighth year producing baby chicks, last year shipped to
eleven different states, sold over our capacity. We guarantee our
stock to be true to name and from flocks that are culled and mated
for egg and color. We guarantee 100% delivery at your mail box.
References: First State Bank & Trust Co., Snyder, Texas.

Coupon Good for \$2.00

This coupon good for \$2.00 per 100 baby chicks on above prices
when used in ordering. Sign your name and address plainly and
state paper you read this advertisement in:

Name _____
Post Office and RFD _____
I saw your _____ Town _____
ad in _____

Mail your orders to Green Hill Hatchery, Snyder, Texas

BEGINS
8:00 A. M.
TODAY

SPRING-END CLEARANCE

Frocks, Coats, Suits, Ensembles,
Millinery, Accessories

BEGINS
8:00 A. M.
TODAY

That coat, that dress, or that ensemble you have been wanting—comes now well
within the limitations of even the most modest purse. For immediate use or
summer travel wear.



**COATS
REDUCED**

| | |
|----------------|---------|
| \$16.50 Values | \$8.95 |
| \$21.50 Values | \$12.95 |
| \$23.50 Values | \$14.95 |
| \$27.50 Values | \$19.95 |
| \$32.50 and | |
| \$37.50 Values | \$21.95 |

BLOOMERS
Silk Rayon Jersey
\$1.95 values
Special at
\$1.69

Beautiful Silk Dresses

Flat Crepes, Georgette, Printed Silks
Combinations, Ensembles

| | |
|---|---------|
| Wool Sport Dresses | \$ 4.95 |
| Silk and Wool Ensembles | \$14.95 |
| Black Crepe-back Satin Dresses | \$19.95 |
| Other Dresses specially priced— | |
| \$6.95, \$9.95, \$12.95, \$14.95, \$19.95 | |

MILLINERY

Every hat in our stock is priced extremely
low and is a wonderful value
\$10.00 to \$12.50 values at \$7.95
\$6.50 to \$9.50 Values at \$4.95
Special Values up to \$5.95 at—
50c, \$1.00, \$1.95, \$2.95



Louisa Alcott

Children's

Wash Dresses

sizes 2 to 14

Special at

\$1.69

Peggy Jane
Wash Frocks
Special at
\$1.69

The Bruner Style Shoppe
Exclusively Ladies' Apparel

LARGE CROWDS EXPECTED FOR VISIT TO SLATON PLANT
(Continued From Page 1.)

Cream and eggs will be bought from anyone who wishes to sell to the creamery, Mr. Randle announced, and he said, "the more we can get, the better we will like it."

had for the manufacture and care of butter, and being managed by a company with an established market for its product, the Slaton creamery has a most promising outlook, in the opinion of creamery officials and local business leaders who were active in securing the plant for this city and territory. The creamery's refrigeration plant will accommodate one and one-half carloads of butter, using the

ammonia and brine process of cooling. The plant's machinery will permit a weekly output of a carload or more of butter, as soon as a sufficient volume of cream can be had.

The Slaton creamery represents a large investment, and is considered one of the best butter-making plants in this section of Texas. Approximately 200 Slaton farmers and business men bought stock in the creamery, thus furnishing part of the investment it represents, and making it a semi-co-operative institution. The stock-selling campaign, which ended a few weeks ago, was conducted by the Slaton Chamber of Commerce, for the purpose of giving the dairy farmers of this territory a better market for their products, and to encourage them to produce on a much larger scale in this part of the South Plains.

Besides Mr. Randle as manager of the creamery, other employees include: Miss Leo Simpson, stenographer; Otis Splawn, of Slaton; Frank McCann, of Frederick, Okla., and Ted Fraser, who is the butter-maker of the plant. He is a brother of G. S. Fraser, president of the company, and has had special training and experience which qualify him as an excellent butter-maker.

BUSINESS MEN'S CLASS GOOD LOSERS.

As a result of a contest in the Sunday school some time ago, in which the men came out second best, the Win One, Loyal Workers and Ruth Wesley classes of the Methodist Sunday school were entertained by the Business Men's class, Tuesday night in the church basement.

After the very interesting program the crowning success of the evening was the banquet—not just a slice of cake and a dab of decorative cream, if you please, tho' cake and cream were included.

The unique feature of the banquet, which included fresh ham, baked, and everything else necessary to make a generous and gorgeous "spread", was the fact that no woman was allowed to help in its preparation or its serv-

Kessel's Observing Passover Occasion

Kessel and family are this week commemorating the Passover event, the commemoration to last an entire week, beginning Wednesday, April 24.

Wednesday evening, Mr. Kessel and his family had as their guests, Pearl and family, of Lamesa, Lon Kessel and family, of Lubbock, and Leo Wolkow, of Post. At the Kessel home a very appropriate program, in keeping with the occasion, was rendered, followed by a ptuous dinner.

The Passover is a festival instituted to commemorate Jehovah's "passing over" the israelites' houses, while "passing through" those of the Egyptians, to destroy in the latter all the first-born.

The first passover (that in Egypt) in the first of these a lamb without blemish was taken on the 10th, and killed on the 14th, of the month of Nisan.

The blood of the lamb was to be sprinkled on the two side posts and the single upper door post, and the lamb eaten with unleavened bread and bitter herbs, before the morning.

That night Jehovah, passing over the blood stained doors, slew the first born in the Egyptian houses not similarly protected.

That night the emancipated Jews departed from Egypt. The festival is an annual one continuing for seven days from the 15th to the 21st, of Nisan, during which time no leaven was to be eaten, or even allowed in the house.

This is the event our Jewish friends are celebrating.

ing. As harrassed husbands dashed hither and thither in their preparations, sympathetic wives timidly offered to "lend a hand," but the offer was heroically refused. While it is authentically reported that as they picked over the lettuce and scrubbed the celery they ardently wished for such help, to their credit be it that they did not yield to the temptation, and "put it over" in great style. Standing, we will drink this toast—in ice water of course—"The Business Men's Class, may it lose again."—Contributed.

News Of Union

Mrs. Onell Pear is on the sick list at present.

Mrs. Bee Young and Miss Lille Payton, of Slaton, attended church services at Union Sunday.

Mr. and Mrs. B. A. Myers are sporting a new Ford car.

Grandma Lamb visited Mrs. C. L. Griffin Friday afternoon.

Rev. J. T. Clinton was a dinner guest of E. C. Dearing Sunday.

Farmers are busy planting cotton.

Mr. and Mrs. A. C. Weaver who live near Levelland visited Mrs. Weaver's parents, Mr. and Mrs. B. T. Ussery, last week-end.

Cliff Davis entertained the young people with a party Wednesday night. All had a nice time.

Mr. and Mrs. Fred Payton, of New Mexico, are visiting his and her parents this week.

The ladies of the Women's Home Demonstration Club served their husbands and families with an ice cream and cake course last Friday night. There were about one hundred present, all having a good time and all the ice cream and cake they could eat.

Mrs. Bryan Jeter was visiting her mother, Mrs. G. W. Price, Tuesday.

Several of the young people motored to Shallowater to attend a party at Miss Grace Sooter's, Saturday night.

For 9 Years Gas Ruined Her Sleep

"Due to stomach gas I was restless and nervous for 9 years. Adlerika has helped me so that I eat and sleep good."—Mrs. E. Touchstone.

Just ONE spoonful Adlerika relieves gas and that bloated feeling so that you can eat and sleep well. Acts on BOTH upper and lower bowel and removes old waste matter you never

CLASSIFIED ADS

FOR SALE—A 1925 Dodge Sedan, 1927 Ford coupe. Terms to responsible party. Would trade for Jersey cow. 1 work mare would trade for 4 wheel trailer or cow.—D. S. Gregory Slaton, Rt. 2. 1p

FOR SALE—My well improved, 24-acre poultry farm, near Slaton. Or will trade for city property. See me at 235 N. 9th St.—W. P. Splawn. 55fc

WE INSTALL a Triumph Water Heater on small down payment, with 6 to 12 months to pay.—Woolever Plumbing Shop. 63-1fc

FOR SALE—All or any part lots 1-2 3-10-11 and 12, in block 20, South Side Addition.—J. B. Mull, Crosbyton, Texas. 63-9p

FOR SALE—Two extra good, young 4-gallon milk cows, fresh.—Forney Henry, Phone 904, Slaton. 69-2p

BIDS FOR CITY WORK.

Bids will be received on man and team or man and truck for 10 hrs. work on cleaning streets and alleys. Bids for monthly salary wanted. Bids to be in City Secretary's hands by Friday night, April 26th. 69-2c

FOR SALE—Cabbage and tomato plants. Now ready for delivery at 35c pr 100. Special attention to mail orders. Any quantities. Chas. Splawn, 320 S. 16th St. 69-2c

FOR SALE—Six room modern house and twelve lots well improved at a bargain if sold at once. Small cash payment and the balance like rent. Sold by owner only. Address B. C. Morgan, 11 Fairmont St., Amarillo, Texas. 63-9c

FOR SALE—Pure Half and Half Georgia cottonseed, at \$1.75 per bushel. F. W. Hall, 1 1/4 mile west of Pleasant Valley. 69-4p

FOR SALE or Trade—Cash or terms, 1 Kmball piano.—Rockwell Bros. & Co. 69-1fc

thought was there. No matter what you have tried for your stomach and bowels, Adlerika will surprise you. City Drug Store.

Safeguard the health of your family by buying sanitary and quality food at the "M" System

SPECIALS FOR SATURDAY

| | | |
|------------------------|--------------------------|--------|
| SUGAR | PURE CANE, 25 LB. BAG | \$1.48 |
| SPUDS | 10 LBS. | .18 |
| COFFEE | MAXWELL HOUSE, 3 LB. CAN | 1.45 |
| FLOUR | ENNS BEST, 48 LB. SACK | 1.68 |
| MALT | SCHLITZ | .55 |
| RAISINS | 4 LB. PACKAGE | .28 |
| PRUNES | 4 LB. PACKAGE | .44 |
| ORANGES | PER DOZEN | .20 |
| RICE | 2 LB. PACKAGE | .19 |
| SOAP | PALMOLIVE, 3 BARS | .19 |
| RELISH | ARCADIA | .22 |
| MACARONI - SPAGHETTI | EACH | .06 |
| MARKET SPECIALS | | |
| JOWLS | SUGAR CURED, PER LB. | .16 |
| BOLOGNA | PER LB. | .23 |
| BACON | BANKERS, PER LB. | .23 |

Palace Theatre Slaton

Fri.-Sat., Apr. 26-27



Jack Hoff
A Paramount Picture

Those of you who love courage and excitement, and the bold dashing romance of the plains—COME! Live the thrilling life of the ranger in this powerful drama of the Golden West.

Extra Added Attraction
VITAPHONE
VAUDEVILLE ACT
Also showing Mack Sennett Comedy

Sunday Matinee Only, Apr. 28
ALICE WHITE in
ELINOR GLYN'S
"MAD HOUR"
Story of a modern madcap youth.
Also added a new
VAUDEVILLE COMEDY ACT
"Two Dark Knights"
Black Face act that is a scream.
Chas. Chase Comedy
"RUBY LIPS"

MON.-TUES., APR. 29-30
DOUGLAS FAIRBANKS, Jr. in
"THE TOILERS"

Thank You Folks--

For all those good letters—and we hope to merit your confidence and friendship—if we fail to please you, tell us—if you have found this store a good place to trade, tell your friends.

You Still Have Time to Write That Letter

SEE THAT GRAND PRIZE IN OUR WINDOW

FOR SATURDAY Dress Special

New Spring and Summer Styles. Flat crepes, georgettes and wash silks in all the new pastel shades. Values here you'd expect to pay \$16.85 for, we have them grouped for SATURDAY ONLY

2 FOR \$15.00

If you don't need 2 bring a friend

See These \$10.00 Florsheim Oxfords in this Sale for ONLY \$6.88

Saturday While It Lasts Good 9-4 Bleached Sheeting at 28c per yard

Just Received New Ladies' and Children's Shoes that are going at SALE PRICES

You Always Do Better At

KESSEL'S

Once a Customer, Always

SLATON'S PIONEER SELF-SERVING GROCERY



PIONEER M SYSTEM OF THE SOUTH PLAINS