

THE SLATON SLATONITE

(The Slaton Times Absorbed by Purchase January 20, 1927.)

Vol. XVII.

Slaton, Lubbock County, Texas, Thursday, Dec. 1, 1927.

Number 14.

THREE-DAY SLATON POULTRY SHOW STARTS TODAY

BUSINESS MEN ARE HOSTS TO FOOTBALL TEAM AT BANQUET

Attendance Reaches 100 When Pep Rally is Held Tuesday Night at Slaton Club House; Catholic Women Serve Dinner.

Slaton business men honored the Slaton Tigers, first and second teams, with a banquet at the Slaton Club House last Tuesday evening. Thirty-five football boys, nine male members of the teaching faculty in the Slaton public schools and about fifty business men were present. Floyd C. Rector presided as toastmaster. The dinner was served by the women's organization of the Catholic church, and consisted of fried and baked chicken and many other delightful delicacies. After the introduction of each football boy, the session was turned into a pep meeting, while various persons made short addresses. Among those speaking were Supt. C. L. Sone, Coach Odus Mitchell, C. F. Anderson, L. R. Cypert, Captain Curtis Hamilton, of the Tigers, R. A. Baldwin, L. A. Wilson, and others.

Enthusiasm was plentiful over the recent Tiger victory over Floydada, and confidence was expressed by everyone that the Slaton eleven would defeat Canyon for the bi-district championship here Friday afternoon.

Luther Powers Post A. Legion Meets

The committee appointed to arrange for a place for the Legion to meet have decided to meet over the office of the Panhandle Lumber Co. The next regular meeting night is Monday, Dec. 5th. A hearty invitation is extended to all members and all ex-service men to be present. A good program has been arranged.

BUSINESS HOUSES TO CLOSE DECEMBER 26th

Business institutions of Slaton will be closed all day Monday, Dec. 26, it was announced this week by the Retail Merchants' Association, through the secretary, Mrs. Lee Green. The 25th of December (Christmas) coming this year on Sunday prompted the move to observe the following Monday, it was stated.

Mrs. E. L. Blundell and Mrs. J. W. Wallace visited relatives in Amarillo during the holidays.

Expect Large Crowds At Poultry Exhibit

A large number of visitors are expected to be in Slaton Friday and Saturday to inspect the array of fine poultry on exhibit at the poultry show which opened Thursday morning in two buildings at the corner of Garza and Ninth streets. People from many other towns will be here besides the increased number of local people who will go through the buildings.

Dr. H. W. Duke and E. J. Curry, both of Amarillo, arrived at noon Thursday to judge the show. They will probably finish their work Friday. After taking a brief look at the display of fowls, both the judges declared they are greatly surprised at the high quality birds on display and also are agreeably surprised at the large number being exhibited.

CARNIVAL AND BAZAAR.

The ladies of the Catholic church here will conduct a carnival and bazaar in Mrs. Shelby's building on the north side of the square, Dec. 7 and 8, it was stated this week. Doors will open at 3 p. m. on the 7th, it was said. Cafeteria luncheons will be served during the affair, the ladies say.

WIN ONE CLASS IS ENTERTAINED.

The Win One Sunday school class of the Methodist church was entertained in the home of Mrs. Hord, 455 W. Lubbock street, Friday afternoon, Nov. 25th. The following officers were elected for the ensuing year: Mrs. C. T. Lokey, president; Mrs. Carl Burke, vice president; Mrs. F. A. Drewry, secretary; Mrs. Roy Conner, treasurer; Mrs. L. W. Smith, reporter. During the social hour several interesting games and contests were enjoyed, after which the hostesses, Mesdames F. A. Drewry, Ray Conner, Hord and L. A. Smith, served lovely refreshments.

Slaton-Canyon Football Game

At Slaton, Tiger Park, Friday, Dec. 2, 3 p. m.

BI-DISTRICT TITLE AT STAKE A NORTH PLAINS-SOUTH PLAINS CONTEST.

People of Slaton and other South Plains towns should turn out in large numbers to boost the Tigers on to victory.

Comparative scores are published elsewhere in this paper. Be sure to read them.

Adm. Prices: Adults \$1.00, High School Students 35c, Grammar School Pupils 15c.

This should be the best game of the year.

SLATON MUST WIN.

Thirty-Five More Street Lights to Be Erected Here

The Texas Utilities Company will install approximately thirty-five additional street lights in Slaton instead of twenty-two as recently announced. The lights are to be situated on East Garza, West Garza, East Lubbock, West Lubbock, North Ninth and South Ninth, it is stated. Garza and Lubbock streets will have one bracket light for each two blocks extending the full length of both streets. On Ninth Street the lights will extend north to near the cotton compress and south to Scott street.

City Installing Gas Mains to City Hall

Work is under way on the installation of gas piping for the City Hall, municipal building in the center of the public square and when completed during the coming week, the building will be served with the new fuel.

Chamber of Commerce News Notes

Reported by L. A. WILSON, Secretary.

At last the poultry show is in progress. Be sure to visit it and see the sort of birds which are getting the attention of the people of this part of the state. The poultry show will be greatly helpful to this entire section.

More than 4,000 bales of cotton had been ginned in Slaton up to last Saturday night. Counting the gins at Union, Posey and McClung, slightly more than 7,000 bales had been ginned at that time from Slaton's trade territory. The crop is estimated at 70 per cent gathered. Slaton may receive more than those figures would allow, though.

We should do our utmost to be hospitable when our guests from Canyon visit us Friday, and we feel sure Slaton people all recognize that as a fact. The football game will likely bring a large number of out-of-town people to Slaton. Let's give them a cordial welcome.

The Texas Utilities Company is soon to install a number of additional street lights in Slaton. We need more light on our residential streets, and the work to be done will partly solve that problem.

The West Texas Gas Company has begun work on their new office building here. It will be situated on South Ninth street between Smith's Service Station and the Foster Funeral Home. Contractor M. O. Napps is now busy at work on the excavations. The cost will be in the neighborhood of \$7,000, according to announcement made recently by officials.

The Santa Fe now offers much shorter time for South Plains people on a trip to Ft. Worth or Dallas. Leave Slaton at 8:10 p. m., arrive in Ft. Worth 7:15 a. m. Pullman accommodations straight through. Leave Ft. Worth about 10:40 p. m., get to Slaton at 10:35 the next morning. This saves about one-half a day on the trip as compared with the old schedule.

Harley Sadler sent his check for \$10 to the Chamber of Commerce as his contribution to the membership campaign which has been in progress recently.

That membership drive is still under way. It was not completed during the week of Nov. 21 to 26, and will be worked on until finished. Old members are still considered members and new ones already signed up are rather numerous as well as appreciated. The progress made thus far indicates fine success for the organization

Work Starts on Office Building For Gas Company

Work has started on the new office for the West Texas Gas Company. M. O. Napps, contractor, formerly of Slaton has the contract. The building will be situated on South Ninth street, just south of Smith's Service Station, facing east. It will cost approximately \$7,000, according to recent official statements. The building will be modern in every particular and will probably be finished shortly after January 1, it is expected. The gas company will then make the structure their permanent Slaton headquarters.

Figures Given on Gas Power for City Work

Mayor S. F. King reports that Fred H. Krug, of the Oil Well Supply Co., of Ft. Worth, and E. E. Hendricks, of the South Plains Pipe Line Co., Amarillo, were in Slaton last Friday doing some figuring relative to furnishing natural gas pumping power at the city water wells.

At the present, the pumping power is furnished by the Texas Utilities Co., Mayor King said, and three gas engines would be required to replace the motors now in use by the electric company. Mayor King did not have an official statement to make as to whether the change from electricity to gas would be made.

PRICES RECEIVED HERE ON FORD CAR

Announcement of the new Ford car, Model A prices has just been received here from Ford Motor Company. Here is the comparison with Model T prices, all f. o. b. Detroit. The freight on new models will in all probability be some higher than Model T. They are as follows:

	Model T	Model A
Car Chassis	\$300.00	\$325.00
Runabout	360.00	385.00
Runabout Pickup		
Body	381.00	395.00
Touring-Phaeton	380.00	395.00
Coupe	485.00	495.00
Coupe-Sport		
Model	550.00	
Tudor Sedan	495.00	495.00
Fordor Sedan	545.00	570.00
Truck Chassis	375.00	460.00
Truck Chassis and Cab	440.00	545.00
Truck Chassis, Cab and Body	505.00	610.00
Excise tax and freight to be added to above.		

Mrs. J. K. Rogers and daughter, Joreda, and Mrs. Rogers' brother, R. C. Douglas, and his family of Lubbock, returned Sunday afternoon from San Angelo, where they had been visiting with their mother, Mrs. W. E. Douglas.

Bill Huckabay, student at W. T. S. T. C., at Canyon, visited last weekend with his parents here, Dr. and Mrs. W. L. Huckabay.

Mrs. J. J. Neihoff has been in St. Louis for several weeks, where she is receiving medical treatment. Her daughter, Miss Ethel, is with her.

Mr. Burks of the Home Furniture Company, donated a beautiful framed picture, "Old Ironsides," to be given as a prize during the West Ward Carnival. The picture will go to the room registering the highest percentage of men present. This is a beautiful picture and each room is working diligently to win.

during the coming year. We want more members. Slaton is worthy of each citizen doing his part in helping develop our territory. We are counting on you.

LARGE AREA REPRESENTED BY BROAD RANGE OF VARIETIES

Premiums Will be Heavy; Judges Coming From Amarillo; Show is Located at Corner of Ninth and Garza.

Four People in Car Turnover on Highway

While rounding a corner turn in Highway No. 7 about one mile below Southland last Tuesday night, a Ford touring car edged too far toward the outside of the curve and upset, pinning some of the occupants beneath it, causing injuries not considered serious for the four young people in the machine. The car belonged to Mr. Kemp, of Posey. His daughter, a son and a daughter of J. W. Terry, near Slaton, and Haskell Cooper, of Slaton, were riding in the car at the time of the accident, and were returning home from a party they had attended below Southland, according to reports.

Dr. W. E. Payne, of Slaton, was called to the scene to administer first aid. Miss Kemp suffered burns about the face caused by leaking gasoline while she was pinned under the car. Other occupants received bruises.

HOME FURNITURE WILL HOLD GAS RANGE DEMONSTRATION

The Home Furniture Co. announces that a demonstrator will be at their store Friday and Saturday of this week and will give a demonstration of the Quick-Meal Gas Range between the hours of 2 and 4. The public is urged to attend these demonstrations.

REV. DARBY HAS BUSY DAY THANKSGIVING

Last Thursday was a very busy day for Rev. Darby. In the morning he preached a Thanksgiving sermon at Morgan, in the afternoon a dedication sermon at New Home and was master of ceremonies at the service in Wilson that evening. He enjoyed the day very much and wished he could have preached another sermon between meals.

Mrs. Robert Bechtel and children are visiting relatives at Amarillo.

Mrs. Claude Anderson and daughter, Claudia, spent Sunday with Mr. Anderson.

Mrs. D. L. Bridgesley and daughter, are home from Kansas, where they have been visiting.

We are sorry to learn of the serious illness of Miss Edna Wood, daughter of Mr. and Mrs. Twaddle.

T. J. Carter of Paris, Texas, is visiting Prof. and Mrs. Caldwell.

Miss Virginia McKirahan, of Amarillo, spent the week-end with old school mates here. Her brother, Wilson, a student at the Tech, joined Miss Virginia here, and they both enjoyed the Thanksgiving game.

VIVIAL-MAEKER

In the afternoon of Thanksgiving, Nov. 24, Mr. Gus J. Vivial and Miss Olga Maeker both of Slaton were quietly married at the Catholic rectory here, the Rev. Father Thos. O'Brien performing the ceremony in the presence of only the members of the immediate families of the contracting parties.

Mr. Vivial is a popular young business man of Slaton, having been connected for the past several months, with the Drovers Barber Shop here. His bride is a daughter of Mr. and Mrs. Robert Maeker, of the Posey community. Until recently she was employed in the office of the Slaton Motor Co.

Slaton's annual poultry show opens today (Thursday) for a three day's showing. Preparations have been in progress all this week for final arrangements. The show has many fowls displayed from various sections of the state, coming all the way from Seymour on the east, Amarillo on the north, the New Mexico line on the west and nobody knows how far from the south. The different varieties are well represented, and an excellent showing of fine stock is on display. Entries by local people will be heavier than last year, it is thought.

The show is being held in two brick buildings at the northwest corner of the public square where Garza and Ninth street intersect. They are the buildings owned by Mrs. H. T. Shelby, of Slaton, and E. Roper, of Plainview. The judges for the show are Dr. H. W. Duke and E. J. Curry, both of Amarillo. Dr. Duke judged the show here last year. Premiums will exceed a total of \$1,000 if enough varieties are shown.

T. L. Kimmel is superintendent of the show, and is assisted by Piers Youngblood, A. A. Devore, D. E. Scott, and other poultry association officials in the details connected with the event. The Chamber of Commerce has been active in planning for the show, assisting the poultry association.

Slaton Baptist Return From Convention

Bringing the pennant for having the largest attendance of adult B. Y. P. U. members at the annual state B. Y. P. U. convention held at San Antonio last week, the Slaton delegation returned early this week rejoicing over their accomplishments, and reporting very enjoyable trips.

Among those attending from Slaton, representing the different B. Y. P. U. organizations of the local Baptist church, were Rev. B. G. Holloway, the pastor, and his family; Mrs. and Mrs. F. H. Lanham and son, Wayne, Misses Maurice and Bevel Hardesty, Ruby Catching and Mildred Boyd, Mesdames E. M. Lott, Jno. T. Lokey, Margie Jones, and Dennis, and Uncle George Marriott.

Some of the delegation made the trip by rail, while others went in cars belonging to Mr. Marriott and Mr. Lanham.

Mrs. L. B. Wootton and daughter, Minnie Will, are visiting Mrs. Wootton's parents at Gail.

SLATONITE GETS POST CARD FROM SANTA

North Pole, Nov. 28, 1927.

Dear Slatonite:
Please tell the little boys and girls that pretty soon I will be getting ready to come to see them, and I wish they would write to me as early as they can, and tell me what they want so I can be getting ready. I have already received a few nice little letters from Slaton, but I know all of them haven't written to me yet. Tell them to ask for just as little as possible, for you know there are many poor little boys and girls that I must have presents for this year. I hope they all address their letters to me, at the North Pole, and mail them in the post office, so I will get them soon.
Yours truly,

Years truly

Welcome To Slaton Poultry Show

JONES Dry Goods, Inc.

OSCAR KILLIAN, Manager,
SLATON, TEXAS

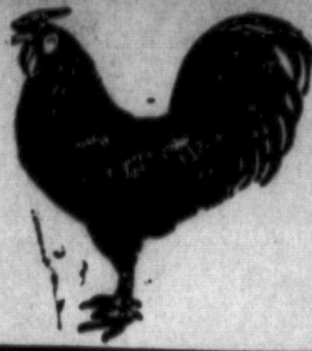

WE BELIEVE IN MORE POULTRY FOR THE
SOUTH PLAINS

OUR BIG ANNUAL SALE STARTS FRIDAY, DECEMBER 2nd

SEE OUR BIG CIRCULARS TELLING OF THE GREATEST VALUES IN THE HISTORY OF OUR STORE

THE EDITOR'S TROUBLE

Getting out this paper is no picnic. If we print jokes, people say we are silly; if we don't they say we are too serious. If we clip things from other magazines we are too lazy to write them ourselves. If we don't we are stuck on our own stuff. If we stick close to the job all day we ought to spend some time hustling up news; if we do get out and try to hustle, we ought to be on the job in the office. If we don't print contributions we don't appreciate true genius; and if we do print them the paper is filled with junk. Now, like as not some guy will say we swiped this from some other magazine. And So We Did.

JOE STOKES NEWS

Rev. Thompson filled his regular appointment here Sunday. Everyone present enjoyed the message he delivered. Our church Sunday will be on the first Sunday evening from now on.

Miss Faye Estes spent Sunday in the Busby home.

Misses Francis and Maurene Medlin and Miss Lauraine Leavitt spent Sunday with Hattie Smith.

Mr. and Mrs. J. H. Callenback and daughter, Miss Reta Lois of Tahoka, spent Sunday afternoon with Mrs. Gales and daughter.

There will be a box supper at the school house next Saturday night. Everyone is invited.

YOUTHS ARE MATURING EARLIER, IS CLAIM

Boys and girls in Chicago and throughout the North generally are maturing mentally three years earlier and physically three and a half years earlier than their parents matured, says an Associated Press dispatch from that city.

These statistics are based upon a survey of carefully kept records on more than 200,000 children, attendants at the public playgrounds, conducted by the superintendents and park physicians.

It was found that a boy of today at 12 is as smart as his father was at 15 and as maturely developed, physically as his father was at 15 years and six months. The reason assigned by the experts, who have been studying the changes are:

Warmer homes, giving children a semi-tropical climate the year around. More fresh air.

Balanced foods, with green vegetables and fresh fruits containing vitamins in winter as well as summer. Better schools. Better play.

SOME ADVERTISING

It is reported that Henry Ford has set aside \$15,000,000 with which to advertise his forthcoming new car the first of the year. So many "rebabants" are of the class that they will be inclined to ask "what does a man with \$15,000,000 want to sell cars for?" Henry Ford didn't have that much money until he went into the car business and learned how to make it by advertising the merits of his car.

TEACHERS WILL MEET

The teachers of Lynn County, all of whom are members of the Lynn County Teachers' Association, will meet in Tahoka Saturday afternoon at two o'clock. The Association is to have three meetings during the year.

An interesting program has been arranged for this first meeting. Dean Gordon has been engaged to deliver the principal address. All teachers and patrons are invited to be present at the meeting, which will be held at the high school building. —The Wilson Pointer.

SORE GUMS—PYORRHEA

Foul breath, loose teeth, or sore gums are disgusting to behold, all will agree. Leto's Pyorrhoea Remedy is highly recommended by leading dentists and won't fail you. Druggists return money if it fails.

TEAGUE DRUG STORE

Lubbock Sanitarium
(A Modern Fireproof Building)
and
Lubbock Sanitarium Clinic

DR. J. T. KRUEGER
Surgery and Consultations
DR. J. T. HUTCHINSON
Eye, Ear, Nose and Throat
DR. M. C. OVERTON
Diseases of Children
DR. J. P. LATTIMORE
General Medicine
DR. F. B. MALONE
Eye, Ear, Nose and Throat
DR. J. H. STILES
General Medicine
DR. L. P. SMITH
General Medicine
MISS MABEL McLENDON
X-Ray and Laboratory
C. E. HUNT
Business Manager

A chartered Training School for Nurses is conducted in connection with the Sanitarium. Young women who desire to enter training may address the Lubbock Sanitarium

COLORED BAPTIST MISSION-ARIES VISIT WILSON

On Tuesday evening at 7:30 p. m. there were two negro Baptist missionaries from Tiberia, Africa, accompanied by an African girl of the Beasa tribe who gave splendid missionary talks at the Baptist church.

The negro man and his wife have been missionaries to Africa some 14 years, having returned to America some six years, and remaining because there was not money enough for their return to Africa, after some debts for the missionary cause were paid.

The negro girl, Maude, is their adopted daughter and she is of much value to them as they go from place to place pleading in behalf of Africa. She is the daughter of a heathen and her brothers and sisters are not civilized.

It was quite interesting and impressive to hear her quote the Scripture and sing in the native tongue, then the English so well. She has been with these missionaries some 11 years. The talks were enlightening and gave each one a clear impression of the ways and conditions as they exist in Africa today. There are 200,000,000 negroes, natives, in Africa and only 1,000,000 are Christians. They

Mr. and Mrs. Roy McCurdy, of Snyder, and their son, Roy, Jr., student at the Tech, were guests of Slaton friends during the latter part of last week.

are idol worshipers of stone and wood and the morality is at its very lowest. There are no true homes among the unchristianized; their manner of dress is of the most degrading for they protect such a small spot of their bodies. While their bodies are nude their minds are also naked. A collection to assist in their return to Africa was started amounting to \$53. —The Wilson Pointer.

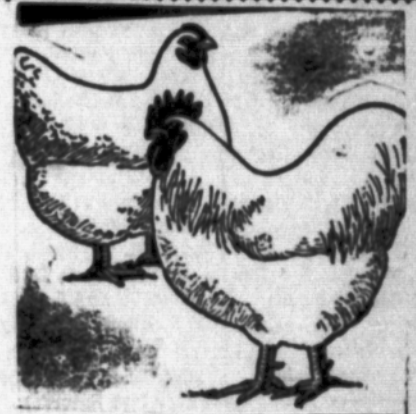

Welcome to Slaton Poultry Show, Dec. 1, 2 and 3.

Visit our store while in town and figure with us on your furniture needs. New Furniture for the home and Christmas giving. Everything at the Right Price.

ELROD FURNITURE

Slaton, Texas

Craftsmanship IN FURNITURE

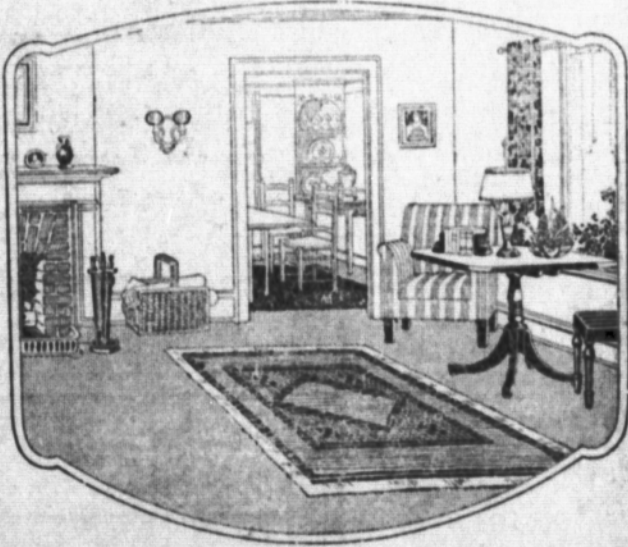

Pleasant, indeed, is the feeling that in your home you are surrounded by Furniture of beautiful craftsmanship. It adds to the show you the many desirable pieces we have, reasonably priced?

Come to the Poultry Show Dec. 1, 2 and 3, and while in town look over our stock which is complete in every line.

Quick-Meal Gas Range Demonstration

Demonstrator will be at our store Friday and Saturday, and will demonstrate the Quick-Meal Gas Ranges, from 2 to 4 p. m.

Home Furniture Co.

Slaton, Texas

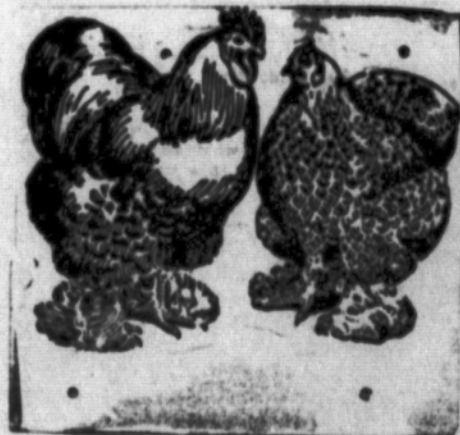

**RAISE POULTRY AND PROSPER
EVERY FARM NEEDS A FLOCK
WELCOME TO THE SHOW**

Slaton State Bank

Officers:
E. J. MURRAY, Pres.,
W. E. SMART, Vice Pres.,
W. E. OLIVE, Active Vice Pres.,
CARL W. GEORGE, Cashier,
J. S. TEKELL, Asst. Cashier.

Directors:
E. J. MURRAY,
W. E. SMART,
W. E. OLIVE,
CARL W. GEORGE,
W. S. POSKY.



MORE POULTRY FOR THE SOUTH PLAINS!

That's our hobby! Let's raise more and better poultry and prosper.

Remember Our Big COMBINATION SALE is in full swing. Get your Winterwear at REAL SAVINGS!

Paynes
DRY GOODS

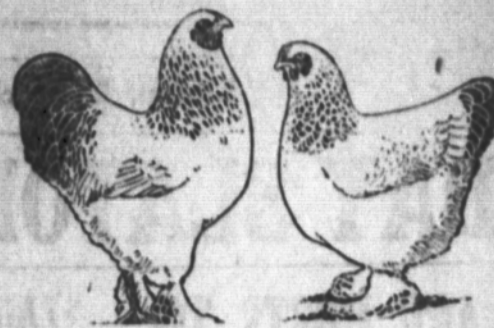

Mr Poultry Raiser:

When you get ready to build or remodel your poultry yard, let us figure your material bill. Fencing, material for coops, houses, etc. We may be able to offer you some timely suggestions, furnish plans, and the like, and if we can, it will be a pleasure. We are behind the poultry raiser. Poultry makes us prosperous.

*Welcome, Poultry Show Visitors
Dec. 1, 2 and 3*

Plains Lumber Company
SLATON, TEXAS



WELCOME TO SLATON POULTRY SHOW
December 1-2-3

We are believers in more poultry for the South Plains and we are anxious to see its rapid and continued development.

Slaton Cotton Oil Company



**WE WILL HELP
THOSE WHO
DIVERSIFY—**

We want every farmer, and especially our customers, to know that we are believers in the poultry and dairy business, and we want to support it in very way possible.

SLATON STATE BANK

FIRST STATE BANK

To Help Digest That Christmas Dinner



As overstuffed furniture grows in popularity, overeating requires to the limbo of things that are not done. Discomfort, after dinner, somnolence and overweight are simply not to be tolerated. The problem to be solved just now is how to maintain Thanksgiving traditions and at the same time guard against the sins and dangers of eating too much.

More than any one food, Hawaiian pineapple is capable of leaving the solidity of a rich holiday meal as it can suitably appear in any course. It is a favorite flavor, it stimulates appetite, and aids in digestion. For illustrative purposes let us consider the usual Thanksgiving dinner menu.

- Fish or Fruit Cocktail
- Soup
- Roast Turkey
- Olives
- Calico
- Apple Cider
- Mashed Potatoes
- Creamed Turnips
- Candied Sweet Potatoes
- Roasted Onions
- Turkey Gravy
- Cranberry Sauce
- Stuffed Nuts
- Salads
- Canned Pumpkin Pie
- Mince Pie
- Cheese
- Fruits and Nuts
- Coffee
- Mints

This menu more or less represents the standard home Thanksgiving dinner. Remembering that one family may omit the cocktail or the soup or both, that other vegetables may replace the old standard, that a salad may not be served, the chef who is not an exaggeration of the Thanksgiving turkey.

course and see where pineapple could be used either alone or in combination, and then you can choose the course or dish which most appeals to you.

A fish cocktail is preferable if the succeeding dinner is to be light in character, otherwise serve the fruit cocktail. For the particular meal under consideration a cocktail made up of equal parts crushed Hawaiian pineapple and canned grapefruit sections seems suitable. A No. 2 size can of each would serve from eight to twelve persons. Following this is a clear soup; bouillon, consommé, or tomato would be good. Succeeding a fish cocktail a hot fruit soup is tonic and delicious. Boil together for five minutes one-half can of pineapple, No. 2 size, and two cups of water. Strain and thicken with one-half tablespoon of arrowroot suspended in a paste in one tablespoon of cold water. Boil until clear and add one of the mints to each cup (cup of water).

Pineapple in Dinner Salads
The preferred salad is composed of equal quantities, one cup each, of diced pineapple, sliced winter pear and chopped celery with one finely chopped pineapple. Marinate in French dressing and serve on leaves of lettuce or celery.
Another effective and delicious salad can be made of canned pineapple sections with a mixture of equal parts of strained crushed pineapple and chopped celery seasoned with mayonnaise.

baking dish with a layer of sliced cooked sweet potatoes, cover with a layer of crushed pineapple, dot with butter and sprinkle with brown sugar. To four large sweet potatoes use a No. 2 size can of crushed Hawaiian pineapple, one-fourth cup of butter and one-fourth cup of brown sugar. Brown in a hot oven and serve.

Pineapple in Dinner Salads
The preferred salad is composed of equal quantities, one cup each, of diced pineapple, sliced winter pear and chopped celery with one finely chopped pineapple. Marinate in French dressing and serve on leaves of lettuce or celery.
Another effective and delicious salad can be made of canned pineapple sections with a mixture of equal parts of strained crushed pineapple and chopped celery seasoned with mayonnaise.

Pineapple in Dinner Salads
The preferred salad is composed of equal quantities, one cup each, of diced pineapple, sliced winter pear and chopped celery with one finely chopped pineapple. Marinate in French dressing and serve on leaves of lettuce or celery.
Another effective and delicious salad can be made of canned pineapple sections with a mixture of equal parts of strained crushed pineapple and chopped celery seasoned with mayonnaise.

First Christian Church.
Sunday School, 9:45 a. m.
Services at 11 o'clock, by A. L. Page.
Bible class at 3:30 p. m., by Mrs. Page.
All are welcome and urged to come.

Miss Francis Adams who has been visiting her parents, has returned to Austin where she is attending the university.

PROGRAM OF LYNN COUNTY TEACHERS' ASSOCIATION

Song: "Onward Christian Soldiers."
—Assembly.
Invocation: Rev. B. N. Shepherd.
Arousing Interest in Intercollegiate League Work—M. L. H. B. 29.
Vocal Solo: Miss Velma Dawson.
High Points in the Elementary Course of Study—Supt. H. P. Caviness.
Vocal Solo: Clifton Janak.
Address: Dean Gordon, Dean of Texas Tech.
Discussion for next meeting.
—The Wilson Pointer.



WELCOME Poultry Show Visitors
SMITH'S SERVICE STATION

Mr. and Mrs. Alvin George and family, and Mrs. J. H. George, of Portales, N. M., spent last Saturday and Sunday with Mr. Less George, and his family.

Palace Theatre

The Bright Spot of Slaton

If you like fast action, thrills, comedy, hard riding and hair raising situations that will make you wish for more, you should see

"ARIZONA BOUND"
Saturday, Dec. 3
Matinee and Night

ONE ENTIRE WEEK OF BARGAINS
The price for the week of December 5th will be 10 & 25 CENTS

During this week you will see the beautiful and captivating BEBE DANIELS

"SENORITA"
Can she ride? Can she fight? Will she make you laugh?
SENIOR

WAS "SENORITA"
After All
—Judge for Yourself—
Monday and Tuesday

ESTHER RALSTON
will chase away the tears of sorrow and leave you limp with laughter in

"TEN MODERN COMMANDMENTS"
Wednesday and Thursday

The ONE and ONLY
NORMA SHEARER
in

"THE DEMI-BRIDE"
will entertain you—
FRIDAY

"TOO MANY CROOKS"
will be here
Saturday, Dec. 10
Matinee and Night



Welcome

—to Slaton Poultry Show, Dec. 1-2-3

Visit our booth at the show. Meet Mrs. Devens there, who is introducing the BEWLEY'S line of Poultry Feeds. We will handle this product.

Mrs. Devens, who is a poultry expert, expects to remain here a few days after the show, and will gladly assist any poultry raiser in culling his flock. Make engagements at our store.

Texas Grocery

Good Job Printing at The Slatonite Office!

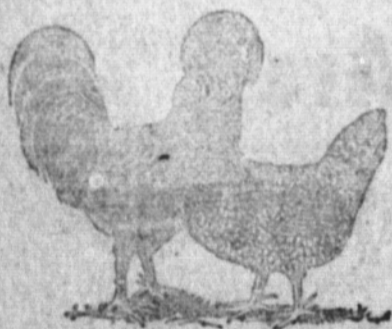

WELCOME TO THE POULTRY SHOW

DECEMBER 1, 2, 3
SPECIAL DINNERS ALL
3 DAYS

TURKEY DINNER FRIDAY

75c

Chicken Dinner, Thurs. and Sat., 50c

EAT WITH US.

Special Dinner Every Sunday

Bon Ton Cafe

W. E. DORSETT, Prop.

LON AIKENS, Chef

Miss Iva Carey spent Thanksgiving with her parents of Pampa.

J. A. Watkins is visiting his son, Jack, at La Junta, Colo.

Mr. and Mrs. T. J. Turner, of Breckenridge, spent Thanksgiving with their brother, Mr. and Mrs. J. W. Turner, of McClung.

HAVE A SALE

Do not hope to run your business with decorous dignity.

Have a sale.
String your stocks from floor to ceiling, so that all the world may see.

Have a sale.
If you would not be a dead one, with no lily on your breast,
You must fall in line and yell a little louder than the rest.
And insist on being noticed, though you make yourself a pest—
Have a sale.

You must cut some monkey-shines in acrobatic seamanship;
Have a sale.

In a helpful, friendly spirit, I am giving you this tip—
"Have a sale."

Soon the brooding wraths of failure will begin to hover o'er;
The empty aisles in the Sahara quiet of your store.

If you do not cut some capers, if you do not make a roar;
Have a sale.

If you would not have us pass you, for your rival down the street,
Have a sale.

For with eyes upon his fireworks we rush by with eager feet
To the sale.

We may over-turn the counters, but we'll surely buy the junk—
Any old conglomeration that is antiquated, punk:

If you yell it is a bargain, if you shout a line of bunk.
Have a sale!

—Nora Ellingaley.

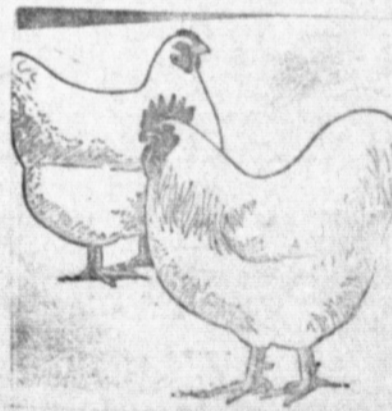

Increase Your Poultry Profits

Weather proof, well ventilated poultry houses keep chickens healthy. A healthy chicken lays more eggs. So the surest way to increase your income from chickens and eggs is to see that the chickens are properly sheltered.

Wood is the best material to use for it's warm in winter, cool in summer and does not hold moisture long. And it's easy to work. In addition to our regular stock of lumber we have some of the well-known Long-Bell trade-marked lumber in various grades.

ROCKWELL BROS. & CO

LUMBERMEN

Kitten Society

KITTEN-VERKAMP

Tuesday morning at 8:00, November 22, Miss Ella Verkamp was married to Mr. Edward Kitten. The bride's maid was Miss Emma Verkamp and the groom was attended by Mr. Ray Kitten. Little Robert Blume carried the ring in a white satin pillow and little Almada Verkamp carried a lovely basket of flowers.

The bride is the second daughter of Mr. Gerhard Verkamp, who resides at Posey. The groom is the son of Mr. and Mrs. John Kitten of Lawrence, Nebraska. Mr. Kitten, however, has made his home here with his uncle, Mr. Henry Kitten, for the past two years.

The couple will be at home on the Frank Kitten farm west of town.

The ceremony was held in the Catholic church of this city, with Rev. Thomas O'Brien officiating.

JUNIOR CIVIC AND CULTURE CLUB

The Junior Civic and Culture Club met Saturday, Nov. 19th with Miss Grace Pirtle, and Miss Elizabeth Smith led an extremely interesting lesson on "The Dutch Masterpieces."

On Saturday, Dec. 3rd, at 3 p. m., the club will meet with Miss Frances Guffin, and Miss Clarice Smith will lead the lesson on "Photography."

The program is as follows:

1. Story of Photography—Clarice Smith.
2. (a) Printing the Photograph; (b) Photographic Illustration—Tara Baughman.
3. Precision of Photography Microphotography—Mildred Johnson.
4. (a) Radiography; (b) Color Photography—Grace Pirtle.
5. Picture Study by the Leader.

HANDLEY-MILLER

Miss Helen Miller became the bride of Mr. Francis Handley, November 23, in a ceremony performed at the Sacred Heart Catholic church of Amarillo. After the ceremony the couple motored to Slaton where they were the guests of honor at a reception held for them Thanksgiving Day at the home of Mr. and Mrs. J. J. Kitten. Thursday night they were again entertained as honored guests at a dance at the home of Mr. and Mrs. Clem Kitten.

Mrs. Handley is a niece of Mesdames J. J. and Clem Kitten and has made her home with the latter since the death of her parents.

The happy couple will reside in Amarillo where Mr. Handley is employed as a mechanic.

PRESBYTERIAN AUXILIARY

The Auxiliary of the Presbyterian church will hold a hamper and food sale Friday and Saturday, Dec. 2 and 3, at George's Grocery Store.

The York Moss Bridge Club met with Mrs. George Hard Thursday afternoon.

Mrs. J. H. Brewer, assisted by Mrs. George Caldwell, entertained the members of the Ruth Wesley Bible class on Friday afternoon at the home of Mrs. Brewer to a well arranged Thanksgiving Tea Party.

Mrs. Sam Stoggs was hostess to the Thursday Bridge club at its last meeting.

RASCHE-EHLER

Miss Lillie Ehler became the bride of Mr. Albert Rasche Monday morning November 21. The ceremony was performed at the Catholic church, Rev. Thomas O'Brien officiating.

Miss Ehler was attended by her sister, Miss Anna Ehler, while Mr. Hollman Schutte was the best man.

Mrs. Rasche is the oldest daughter of Mr. and Mrs. John Ehler who live north of Slaton. The newlyweds will be at home in Lubbock where Mr. Rasche is employed.

Miss Ollie Mae Gaither has returned from Paris, Texas, where she had been attending school, and has accepted a position in the office of the Motor Co.

Mrs. Rae Porter visited

CIVIC AND CULTURE CLUB

The Civic and Culture Club met on Nov. 26, at the hospitable home of Mrs. J. A. McHugh.

The principal attraction on the afternoon's program was a report from the meeting of the State Federation, at El Paso. It was given by Mrs. W. H. Meador, of Lubbock, and was one of the most interestingly presented reports it has ever been the pleasure of the club to receive.

Mrs. Meador is not only a pleasing speaker but "knows whereof she speaks" as she is one of the recognized leaders in club circles.

A rising vote of thanks was extended to her for her kindness in so graciously responding to the invitation to bring us this message.

The regular program was carried out as scheduled and closed the travel course, "From Tangier to Tripoli," which had been the study for the Fall session. All had found it a most interesting and instructive study, but turn with pleasant anticipation to the next subject, "Ar."

The club was delighted to have as guests Mrs. Price, Miss Watson, Miss Littlefield and Miss Frances Adams.

At the close of the meeting, Mrs. McHugh, assisted by her daughter, Miss Josephine, served a most delicious plate lunch.

The club will meet with Miss Remsay, at the home of Mrs. Montague, on Dec. 10.

Mesdames J. C. Blair and children, George Everline, J. B. Moss, J. H. Smith, K. C. Scott, R. H. McCurdy, J. H. Teague, C. L. Pack and daughter, Betty, and L. Dutton, were Lubbock visitors Thursday.

Mrs. J. C. Barton was a Lubbock visitor last Saturday.

H. V. Jarman has been doing jury duty in county court at Lubbock this week.

Miss Grace Pirtle visited Miss Cortelli-Katiff last week-end.

Mrs. Nina Blab, who attended the Texas teachers' meeting in Houston, has returned and resumed her duties at the high school.

Mrs. C. E. Carter had as her guests on Thanksgiving her parents, Mr. and Mrs. Richard Hamilton, of Amarillo.

Mr. W. H. Guiner and family are visiting in Comanche, the guests of the sister, Mrs. C. E. Williams.

Y. A. Howell, trainmaster for Pecos, visited his family here Thanksgiving with his family.

Mr. and Mrs. Sam E. Stoggs, and Mr. Stoggs' mother, were Lamb county visitors Sunday.

Mrs. Edna Baldwin has been quite ill so has not been here.

Drs. E. F. and Sallie W. Miller have as their guest the former's mother, Mrs. Ella Nyo Miller, of Los Angeles, Cal.

J. N. Reynolds, of Post, spent the week-end here with his family.

Mr. and Mrs. R. H. Todd and children visited last Saturday in Lamesa, the guests of the F. R. King family there.

Mrs. L. C. Odum and daughter, Maxine, spent Thanksgiving in Lubbock, visiting with her brother, V. N. Dillard, and family.

Mr. and Mrs. Sallers and family of Plainview, visited Mr. and Mrs. Joe Teague here over Thanksgiving.

Miss Mable Stottlemire, student at Baylor, is spending a few days here with her parents, Mr. and Mrs. Fred Stottlemire.

Mr. and Mrs. C. C. Creighton and son spent the latter part of last week with relatives in Snyder.

Mr. and Mrs. C. E. Minor, of Amarillo, are visiting their son, Percy Minor, and family.

F. A. Brown, of Nevada, Texas, is visiting in the home of his brother, W. T. Brown.



DINING IN "P"

T IRED of planning meals, Mrs. Housewife? Tired of ordering from the menu card, Mr. Bachelor Man or Girl? Have you ever thought that it would be fun to plan your meals or order your dinner of foods beginning with a single letter, chosen at random or in turn from the alphabet? Some letters will offer more choice than others, and sometimes you may find it hard to get a balanced meal, but always it will offer the same type of amusement that a puzzle affords.

For example, let us try "P." Under it we find poultry, pig, pork, pot roast, planked steak and pan-fried oysters, pears, pickles and preserves, peas and potatoes and pumpkin, prunes, peaches, pears, plums, pineapple and pie. If tea or coffee do not begin with "P," we might have to order potatoes. And don't forget "P"henics.

Let us make some menus now from our tentative list and see how appealing they sound.

Menu I

Tea Soup
Pot Roast
Puffed Potatoes
Pickled Peaches
Pineapple and Prune Salad

Menu III

Pineapple and Plum Soup
Pork Pot Pie
Pea Souffle
Pear Salad
Peach Melba
Petits Fours
Punch

The pineapple and prune salad permits of many interpretations. Pitted prunes can be used to fill the center of a slice of pineapple. Prune pulp can be mixed with mayonnaise and used in the same way. Drained crushed Hawaiian pineapple blended with cream cheese make a delicious filling for pitted prunes, and a combination of preserved ginger and crushed pineapple is both unusual and good.

Pineapple, Peach and Pear Salad: Take equal quantities of the three fruits and let all chill together in the syrup drained from the pineapple. Either crushed pineapple or slices cut in small pieces can be used for this. Broken slices of Hawaiian pineapple are particularly well to mix with sliced peaches and pears.

Pineapple and Plum Soup: This soup is made from the skins of the pineapple. It is a very good soup of which the following is a recipe: Peel and wash the skins of one pineapple and cut into small pieces. Boil in water for one hour, strain and add one cup of plum juice and one cup of plum sauce. Boil for one hour and add one cup of plum sauce and one cup of plum juice.

"KEEP THE HOME FIRES BURNING BUT DO IT WITH NATURAL GAS."



Mrs. F. V. Williams, of Lubbock, was here Monday evening attending a session of the Rebekah lodge.

A. C. Hanna and son, B. A. returned Sunday from a short visit in Oklahoma.

ELLIOTT & LOKEY

Wiring, Electrical Supplies and Radios
PHONE 340
Service Calls Answered Promptly

Let Your New Radio Be A CROSLY BAND BOX

Best suited for this section. Hear one before buying.

The Set That Will Give Day Service

Elliott & Lokey

Authorized CROSLY Dealers

151 Texas Avenue.

Slaton, Tex.

Tigers, Beat the Eagles Friday!
We Are With You

Hokus Pokus Specials for Saturday

BACON	MORAWK NORTHERN Smoked, Per lb.	.21
RAISINS	MARKET DAY, 4 lb.	.35
CHEESE	LONGHORN, Per lb.	.34
BEANS	CUT STRINGLESS, No. 2	.12
PEACHES	GALLON	.49
PORK & BEANS	ARMOURS, No. 2	.08
YAMS	EAST TEXAS, 10 lb.	.25
HONEY	EXTRACTED TEXAS, Per Gallon	1.17
OATS	PURITY ALUMINUM, Large	.17
COFFEE	FRESH AND FIRM, Per lb.	.24
CABBAGE	BULK, Per lb.	.03 1-2
RICE	5 POUNDS	.33
PRESERVES	PURE STRAWBERRY, 4 lbs. Jar	.94
BACON	DRY SALT, No. 1 grade, Per lb.	.15 1-2

AMOUNTS OF \$2.50 AND OVER DELIVERED. PHONE NO. 197.

Money Talks

**and BAZAAR
CARNIVAL**
will be given by the ladies of the
Catholic Church
DECEMBER 7 AND 8
—beginning at 3 p. m., Dec. 7.
To be held in the Mrs. Shelby Bldg.
Cafeteria Luncheons to be Served
In Connection.

**DRS. BOONE AND BOONE
MOVING TO LUBBOCK**
Drs. Boone and Boone, Chiropract-
ors, are moving their offices to Lub-
bock today. They will open offices in
the Myrick Building in Lubbock, and
will be glad to care for any of their
Slaton patients there.
Slatonite subscription, \$2.00 per
year.



(Courtesy of the Domestic Science Depart-
ment, Perfection Stove Company)

"CORNED BEEF AND—"

(Editor's Note: This is one of a series
of interesting cooking articles by 6 famous
cooks running exclusively in this paper.)

If the way to a man's heart
is through his stomach, surely
one of the easiest ways is to
serve him corned beef and cab-
bage. That holds true for
pretty nearly every man,
except, of course, the
dyspeptic, who is always
hard to suit.

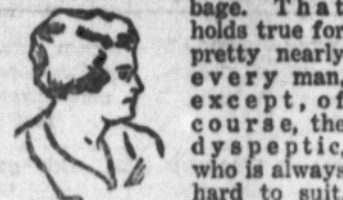

**MISS LUCY
G. ALLEN**
Corned beef
and cabbage
is nowhere more deliciously
cooked than in New England,
where, with a few additional
vegetables, it makes its ap-
pearance as the "boiled din-
ner."

What Flavor!
"And the boiled dinner enthusiast
will tell you how excellent the
blended flavors are," says Miss Lucy
G. Allen, head of the Boston School
of Cookery. "I delight in the boiled
dinner of corned beef with cabbage,
beets, turnips, potatoes, and carrots
or parsnips. All but the beets I
cook in the same kettle."



Allow ample time for cooking the
corned beef. Miss Allen cautions. It
should be started at least two or
three hours before the vegetables
are added. If, by chance, it becomes
tender before the vegetables, it can
be removed from the fire and re-
heated before serving.

How to Buy
Very often you can get a more
tender piece of meat if you buy a
fresh beef brisket. Ask the butcher
to rub in coarse salt and keep it a
day or two. Sometimes the fibers of
meat kept too long in brine get
hardened.

Use a very large kettle. Put in
the meat, cover with boiling water.
(If the corned beef has been soak-
ing long in brine, start cooking it in
cold water.)
Let the meat boil for five minutes,
then reduce the heat and let it cook
slowly for two or three hours.



Add the Vegetables
Add cabbage which has been
washed and cut into quarters. Then
add peeled turnips, whole if small,
cloves and the carrots or
parsnips cut into two-inch lengths.
Scrub beets thoroughly, and put
in separate kettle, covered with
boiling water.
Half an hour before serving add
peeled potatoes to the large kettle.
The success of the dinner depends
upon having each article perfectly
done, but not overdone.

To Serve
In New England this dinner is
usually served by placing the meat
in the center of a large platter, and
grouping all the vegetables except
the cabbage around the meat. The
cabbage is so bulky that it is best
to serve it in a separate dish.
Truly this is a most delicious
meal. A fitting dessert is a custard
or a rice pudding, as these are not
too hearty to serve with this sub-
stantial meal.

Many women have found it a
great advantage to use their gas
stoves all the year around. The
stoves are lighted so quickly that
much time is saved. Add the long
chimney burner all stoves cook food
so thoroughly, too.

Golden Gate Custard
This is a recipe contributed by
Mrs. Nellie DeGraz, home economics
counselor, San Francisco.
1 cup sifted bread crumbs
1 cup milk
1 cup orange rind
1 egg separated
1/2 cup sugar
Add the grated rind of one orange
to the milk. Use soft bread
crumbs. Sift through coarse strain-
er. Add milk and orange juice.
Beat eggs separately. Add sugar
and beat. Add to custard.
Mix well. Fold in stiffly beaten egg
whites. Pour in a pudding dish. Set
dish in pan of hot water, and bake
until firm in center. This takes
about 30 minutes, in a moderate
oven (350 degrees).



Rice Pudding
From Mrs. Kate B. Vaughn, direc-
tor of the household economics de-
partment of the Los Angeles Even-
ing Express, comes the recipe for
rice pudding and hard sauce.
1/2 cup rice
2 cups water
1/2 cup milk
1/2 cup sugar
1 egg
1 tablespoon salt
1 tablespoon gelatine
1/2 cup cold water
Add rice slowly to boiling water.
Boil until tender, 20 minutes, then
drain. Heat milk in double boiler.
Add egg yolk, sugar and salt, and
cook until thick. Add rice, and the
last minute before removing from
stove, add the gelatine soft in the
cold water. Stir in thoroughly.
Fold in stiffly beaten egg whites, and
set in a large pan of ice water to
cool.
Make the hard sauce by creaming
and stirring together 3 tablespoons
of butter, 1 egg white, 2 tablespoons
of lemon juice, 2/3 cups of pow-
dered sugar and any desired flavor-
ing.

Try "corned beef and—" soon. It's
sure to be welcomed by the men in
your family.

There is a splendid strong toaster
on the market which gives ex-
cellent satisfaction on eggs, and
other types of toasts. This blue-
glazed toaster makes four pieces of
brown toast at a time. Its handle
never gets hot. You see it at
played at most hardware stores.

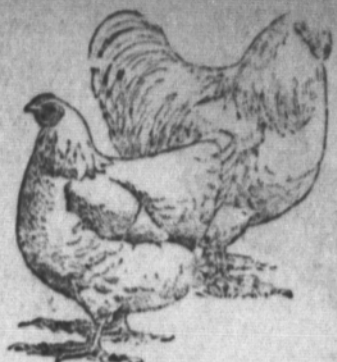

Welcome, Visitors, to the Slaton Poultry Show, Dec.
1-2-3

PIGGLY WIGGLY
It's Foolish to Pay More and Risky to Pay Less

SPECIALS FOR SATURDAY

Preserves	Bread Spread 4 Pound Jar	.93
Dates	Dromedary Large Package	.19
COFFEE	Blossom Peaberry 3 Pound Can	1.08
OLD DUTCH	Per Can	.06
HONEY	Texas Extract Gallon	1.26
Lard	Vegetole and White Cloud, 8 lb. Pail	1.29
Meal	Gold Medal 24 Pound Bag	.69
RAISINS	Market Day 4 Pound Pkg.	.34
SOUP	Van Camps Tomato Per Can	.07 1-2
PORK & BEANS	Van Camps Medium Can	.09
Mops	Lily Linen Each	.33
Syrup	Pal's Corn and Cane Gallon	.62
KRAUT	Van Camps Large Can	.12 1-2
CORN	Primrose No. 2 Can	.15
RAISINS	Sunmaid Puffed and Seedless 15 oz. pkg.	.12 1-2
Flour	Honey Bee 48 Pound Bag	1.89
MARKET SPECIALS		
BOLOGNA	Per Pound	.23
STEW MEAT	PER POUND	.14

Poultry Remedies

We carry a full line of poultry and
stock remedies, foods and tonics. Also
anything you need in drugs and sundries.
—Your Business Appreciated—

CITY DRUG STORE

JOHN DABNEY & SON
SLATON, TEXAS



Legally
Registered
Pharmacist

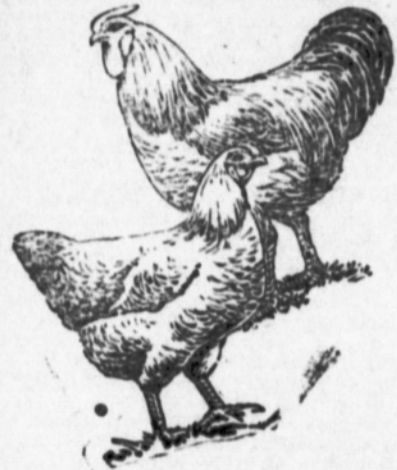

Certainly your poultry flock is worth the
best attention possible to give. Our line of
poultry tonics and remedies is complete
and reliable. Let us help you to raise bet-
ter poultry.

**WELCOME TO THE
SLATON POULTRY SHOW
DEC. 1-2-3
CATCHING'S DRUG STORE**



**Welcome Visitors
TO THE SLATON POULTRY SHOW,
DECEMBER 1-2-3.
Make Our Store Your
Headquarters.
Now on display, a large assortment
of Christmas Goods, priced at
the regular LOW ACORN
STORE PRICES.
Acorn Stores, Inc.
A National Chain Organization with
Stores Everywhere.**

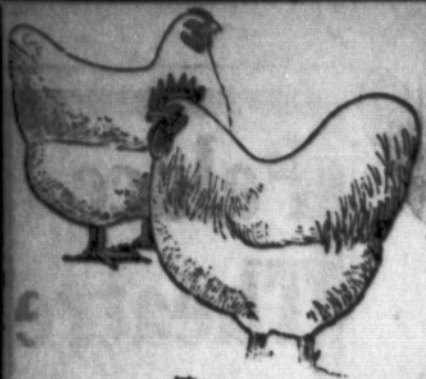

WE Welcome YOU to the Slaton Poultry Show, the 1st, 2nd and 3rd of December.



While in town, come look our complete stock of TIRES and TUBES over. We will give you the benefit of our buying power. We operate stores at Slaton, Lubbock and Midland, and buy in car lots, giving the low-price advantages to our customers.

Williams Auto Supply

SLATON.

TEXAS

A FRUIT OF HIGH FOOD VALUE

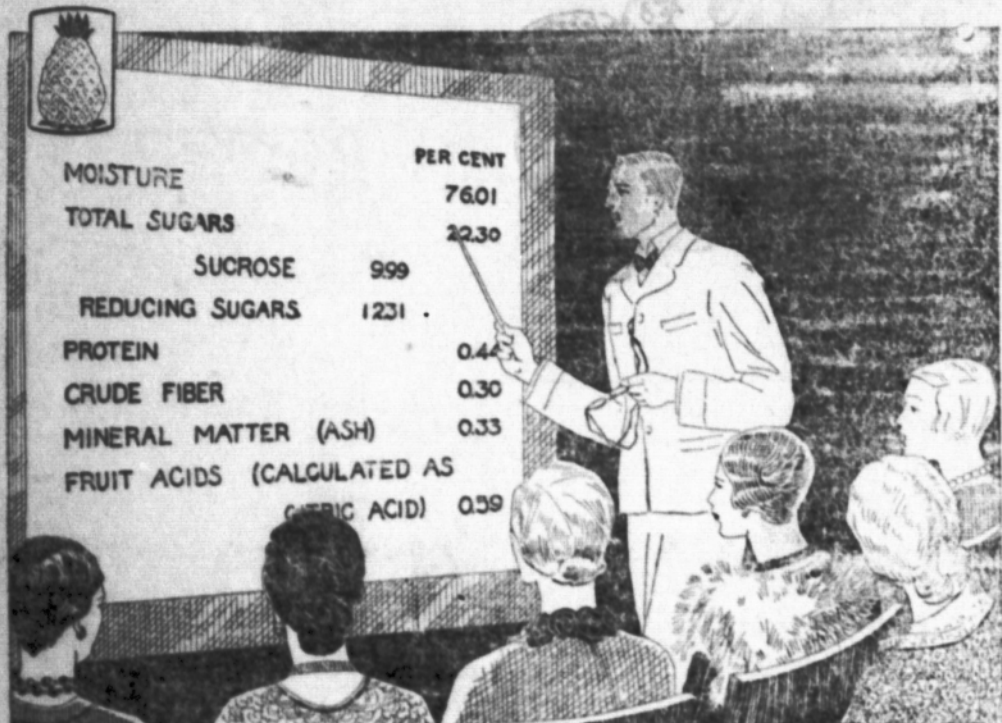

THE modern housewife has progressed many stages beyond the mere taste of things in determining what foods she will provide for her family. She wants to know about the food values, the calories and carbohydrates, the vitamins and digestive qualities.

Pineapple is a food the consumption of which has grown rapidly in recent years, owing to the fact that it is being canned on its native heath, Hawaii, in constantly increasing quantities. The investigations of its food value have kept step with this increase in production.

"There are better sources of a single vitamin," says a bulletin of the University of Hawaii, "but as an all around source of vitamins the canned pineapple takes an unusually high place. No other canned product, except tomatoes, is as rich in vitamins."

Must Ripen in the Field

There is a marked difference in the sugar content of the pine-

apple, depending upon whether the fruit has been allowed to ripen on the plants or is removed for shipping after it has reached its full size but has not yet ripened. In the latter event it may be kept for a number of days or weeks and will turn yellow so that it resembles the naturally ripened fruit to the casual observer, but this yellowing of the picked fruit is not then accompanied by the formation of sugar, and the composition of the artificially ripened fruit is never the same as that of the naturally ripened product. Analysis shows, according to this same authority, an average of 12.06% in the naturally ripened fruit, against 3.66% in that picked green and allowed to "ripen" off the plant. As a matter of universal practice in Hawaii the fruit is allowed to ripen in the field.

The sugar content of pineapple is of a type which is ready for human assimilation, according to Dr. A. L. Dean, Director of the Experiment Station of the Uni-

versity of Hawaii, and pineapple has a higher food value than most fruits, largely because of its high sugar content and its vitamins.

Is Rich in Calories

	Per Cent.
Moisture	76.01
Total Sugars	22.30
Sucrose	9.99
Reducing Sugars	12.31
Protein	0.44
Crude Fiber	0.30
Mineral Matter (Ash)	0.33
Fruit Acids (Calculated as Citric Acid)	0.59

The analysis for this table was made on a composite sample of both fruit and syrup made by comminuting and mixing the contents of six cans of "Fancy" sliced pineapple taken at random from the 1925 pack of six different canneries.

"It will be seen from the above," the bulletin states, "that the food value of canned pineapple, as measured by the calories contained in it, is by no means negligible."

CHAMBER OF COMMERCE PRESIDENTS ARE TO MEET IN LUBBOCK

Chamber of Commerce presidents, directors and secretaries will meet at Lubbock, Dec. 6 for the first meeting of the South Plains Commercial Executive Association.

Wm. A. Wilson, secretary of the Lamesa Chamber of Commerce, president of the organization formed at Crosbyton last Spring, is arranging a program that will be instructive to all interested in chamber of commerce work.

Joe Leopold, manager of the Southwestern Division of the United States

Chamber of Commerce will be the principal speaker.

The association was formed last Spring to better instruct not only secretaries but presidents and directors of all South Plains chambers of Commerce regarding the commercial work.

The meeting will convene at ten o'clock on the morning of Dec. 6.

COTTON THIEVES WORKING AROUND WILSON AGAIN

A few nights ago four bales of cotton were taken from the yard and Friday night there was a large quantity of picked cotton taken from the farm of John Heck.

—The Wilson Pointer.

To Introduce my new location in the PALACE THEATRE BLDG.

FREE

During the month of December no charge will be made for extraction of teeth.

Latest technic used. As near painless as possible. Lady Assistant.

Herbert H. Bidwell
DENTIST

201-202 Palace Theatre Building
Phone 1584 LUBBOCK, TEXAS
14-4c

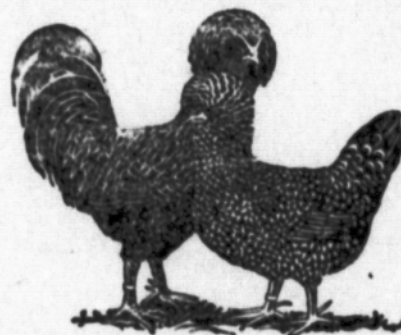

Welcome to the Slaton Poultry Show—We are believers in More Poultry for the South Plains.

The First State Bank
Capital \$40,000.00
"Sixteen years serving Slaton and Slaton Community"

We Are Still Enjoying

A Splendid Little Business in Slaton

And to show our appreciation, we are offering Saturday and Monday

Toile-de-Nord Gingham, worth regular up to 29c, at **15c yd.**
Rayons, worth regular up to 39c, at **23c yd.**
Cotton Suitings, worth 29c, at **23c yd.**
Cotton Suits, worth regular 59c, at **49c yd.**
Sheets, worth regular \$1.25, at **98c each**
9-4 Brown Sheeting, worth 39c yd., 3 yards **\$1.00**
We are showing a splendid line of Blankets, from **\$1.59 pr. up to \$4.95 pr.**

A full line of Heavy Coats, Sweaters, and Lumberjacks at reduced prices.
We will have for Saturday and Monday a line of Ladies' Coats and Dresses direct from the Makers at popular prices.

You Are Welcome.

W. H. Seale & Company

Union News.

Mrs. Lillie Leonard and son, Jack, of Brownwood, are here visiting friends.

Mr. and Mrs. S. J. Presley entertained B. M. Evans and family last Sunday.

Next Sunday, Dec. 4th, is the regular preaching day at the Methodist church, Rev. Logan, of the Lubbock circuit, the new preacher, will be present and conduct the services.

Rev. Darby of Wilson preached at the Baptist church last Sunday.

There will be a box supper at the Baptist church on next Friday night, Dec. 9th. The good ladies are requested to bring boxes. The proceeds are for the purpose of cooling the church. Everybody is requested to turn out and help in this worthy cause.

The Quinn school will resume operations on next Monday, Dec. 5th.

C. A. Ward and family of Dublin are here visiting friends and relatives.

Mr. and Mrs. Joe B. Shook motored to Roscoe on day last week, being called there on account of Mrs. Shook's father, who sustained a serious injury. He is reported much better at this writing.

d business in Lubbock Monday.

Mr. and Mrs. Bert Lloyd and family of Lubbock visited E. Denny and wife last Sunday.

Mr. and Mrs. G. L. Sledge left Wednesday morning for Elorado, Okla., for rent. Telephone 135-J.

where they will visit with old friends, going from there to Altus, Okla., where they will visit with Mr. Sledge's brother and sister. They expect to be away about a week.

Whippet

—has made a record never before achieved on economy and endurance. We have never tightened a set of bearings on a Whippet. The Slaton owners have them, driven as far as 23,000 miles. There is a reason. Come in and look them over. It will pay you. We have cars in stock for immediate delivery. Call for demonstration.

GOOD USED CARS, PRICED RIGHT

REAL ESTATE—Will take good cars on the following: 2 lots, one block west of Harvey Hejme, 1 corner lot east of East Ward school, priced low; 5-room house on S. 10th, paved street, new 5-room modern (a real little home, 2 blocks west of Square).

WE APPRECIATE YOUR PATRONAGE.

PIEDMONT GARAGE

Phone 300 Willys-Knight - Whippet Sales and Service

THE SLATON SLATONITE

(The Slaton Times Absorbed by Purchase January 20, 1927.)

Vol. XVII.

Slaton, Lubbock County, Texas, Thursday, Dec. 1, 1927.

Number 14.

TIGERS WIN DISTRICT TITLE; PLAY CANYON FRIDAY

Floydada Whirlwinds Defeated By Slaton Eleven 14 to 3; Win Third Championship in 4 Years

The Slaton Tigers and the Floydada Whirlwinds played off the title game in district two, Class B schools, last Thursday on the Slaton gridiron before a crowd estimated at well beyond 2,000 people. About 400 came from Floydada, a special train bearing about 200 of that number. The Floydada delegation included the Floydada Band, the high school pep squad, and a large attendance of fans, besides the team members.

The visitors were given a cordial reception by Slaton people when the Floydada train arrived at the station, hundreds of local fans being there to greet them. A parade to the public square was staged by the Floydada delegation, after which the crowd dispersed for the noon hour. After lunch, the visitors headed for the football field. Many of them were taken there by Slaton automobiles.

When the game was called, the Slaton side of the field was jammed with on-lookers, the Slaton Band was on hand as was also true when the special train arrived, and the boys' and girls' pep squads from the high school were much in evidence.

In the first quarter, Floydada probably outplayed the Slaton eleven slightly. At least, it was in that period when the Whirlwinds made their only score during the entire game. It was a field goal kicked by Sid Carter at a distance of 24 yards.

Beginning with the second quarter, the Tigers played an offensive game throughout the remainder of the encounter which resulted in two touchdowns within the last six minutes of the fourth quarter. A long pass, Owens to Nichols, was followed by Armes crossing over for the first score. Owens kicked goal. Slaton kicked-off and the ball was brought to Floydada's 20-yard line. An attempted Floydada pass, Marshall to White, was intercepted by Owens, who ran twenty yards for the second touchdown and kicked for the extra point again.

The Tigers revealed a much stronger machine than that of the Whirlwinds throughout the last three quarters. Their victory was deserved and well earned, and came in spite of the advantage held by the Whirlwinds in a higher weight average throughout the team.

Captain Hamilton, Frank Pohl, "Ade" Owens, Nichols, and Armes starred for Slaton, though every man on the team was right in his place all the time and did excellent work. Marshall and White were the Floydada leaders.

The Floydada visitors left here at 7 p. m., for home. They were loud in their praise of Slaton's reception of them, though greatly disappointed at the defeat they suffered. High hopes for a Whirlwind victory had been in their minds, and the loss of the game was a great blow. Since the game, the local Chamber of Commerce has received a letter from the Floydada Chamber of Commerce expressing appreciation for the hospitality shown, and also stating the admiration held by Floydada people for the Tiger team's fine sportsmanship.

SUMMARY

(From the Tigers' Cage)

First downs: Slaton 9, Floydada 2. Yards gained on running plays: Slaton 113, Floydada 62. Yards lost on running plays and attempted passes: Slaton 12; Floydada 38. Number of passes tried: Slaton 23; Floydada 6. Passes completed: Slaton 11 for 141 yds. Floydada 1 for 5 yds. Slaton intercepted 1 pass for 20 yds.; Floydada intercepted 2 for 5 yds. Average punting: Slaton 20; Floydada 24. Slaton penalized twice for 20 yds.; Floydada twice for 10 yds. Yards gained on returning kick-offs and punts: Slaton 61; Floydada 11 yds.

FIRST QUARTER

Slaton loses toss up and chooses to defend north goal. Marshal, Whirlwinds fullback, kicks fifty yards to Cannon. Tigers quarter, who returns 12 yards. Woolever, on a series of line plunges makes 5 yards, and then Nichols, Tigers left end, punts 20 yards to Marshal, who returns 6 yards. Wilbur makes a yard at center. Floydada is penalized 5 yards for being off side. Marshal fails to gain thru line. Bennett, Tiger right guard, pulls Wilbur for a 3 yard loss. Marshal passes to Porterfield, Whirlwind quarter, for 5 yards. Marshal punts 40 yards and out of bounds. Floydada ball on mid-field. Marshal makes 5 yards on left tackle. Shelby, Tiger left guard, downs Marshal at line of scrimmage. Cooper, a Tiger lineman, mows Wilbur for a loss. Marshal punts 48 yards and out of bounds. Slaton's ball on own 20 yard line. Nichols makes a yard around left end. Owens fails to gain thru line: A pass, Owens to Pohl fails. Nichols punts 10 yards out of bound. Floydada ball on Slaton 32 yard. Marshal makes 8 yards at center in 2 downs, Nichols stops Wilbur at line of scrimmage. Wilbur gains 6 yards thru center for 1 down. Marshal makes 5 yards at right tackle. Hamilton, Tiger captain and right tackle, steps Marshal at line of scrimmage. Carter, the Whirlwind left half makes 2 yards over center. Wilbur fumbles but Carter recovers for the Whirlwinds. The ball being in good position center drops back and kicks field goal. Marshal kicks 60 yds out of bounds and ball goes on Slaton 20 yard line. Owens makes a yard thru center. Quarter up. Score: Slaton 0, Floydada 3.

SECOND QUARTER

Slaton defends south goal with ball on their own 21 yard line. A pass, Owens to Nichols for 11 yards and first down. Another pass, Cannon to Owens netted 9 yards. Owens gains 3 yards thru left tackle for first down. Owens and Pohl hit line for 4 yards. A pass, Cannon to Pohl fails. Nichols punts 35 yards and cut of bounds. Floydada's ball on own 24 yard line. Carter and Porterfield gain 4 yards on line plunge. Marshal punts 30 yards to Pohl who returns 5 yards. Pohl makes 3 yards on line plunge. A pass, Pohl to Owens netted 1 yard. Another pass Owens to Nichols fails but Bennett completes for the Tigers for 2 yards. Owens loses 4 yards on attempted pass. Ball goes over. Floydada's ball on own forty yard line. Porterfield fails to gain thru line, tackled by Cooper. Wilmesmeier mows Porterfield for a 5 yard loss. Marshal punts forty yards to Pohl who is downed in his tracks. Slaton ball on own 24 yard line. Nichols punts 60 yards out of bounds. Floydada ball on own 20 yard line. Wilbur downed at line of scrimmage by Cooper. Marshal punts 30 yards out of bounds. Slaton ball on Floyd-

das 45 yard line. A pass, Owens to Pohl fails. Cannon hits line for one yard. Bybe is substituted for Cannon. Pass, Bybe to Pohl fails. Slaton penalized 5 yards for two incomplete passes. Nichols punts 35 yards to Porterfield who fumbles and Slaton recovers with their ball on Floydadas 17 yard line. Owens glides thru left tackle for 3 yards. Armes slips around right end for 6 yards. Woolever fails to gain thru line. A pass, Owens to Nichols fails. The ball goes over. Floydada ball on own 10 yard line. Marshal slides off left tackle for 6 yards. Porterfield makes a yard at center. Hamilton stops Carter for no gain. Whistle blows for half up. Score, Slaton 0, Floydada 3.

THIRD QUARTER

Slaton defends south goal. Marshal kicks 20 yards to Pohl who returns 10 yards but fumbles. Floydada recovers. Carter makes 4 yards at right tackle. A pass, Marshal to White fails. Floydada ball on Slaton 30 yard line. Marshal thru center for 2 yards. A pass Owens to Carter fails. A pass Owens to Hamilton for 23 yards and 1st down. A pass Owens to Cooper fails, but Porterfield intercepts for the Whirlwinds and runs 6 yards. Floydada ball on own 27 yard line. Cooper pulls Carter for a 3 yard loss. Marshal makes 5 yds at center. Bennett pulls Carter for a 10 yard loss. Marshal punts 40 yards to Pohl who returns 10 yards. Slaton ball on Floydada 42 yard line. A pass Owens to Cannon for 12 yards. Owens and Woolever make 8 yards on line plunge. A pass Owens to Nichols fails. Woolever fails to gain thru line, ball goes over. Floydada ball on own 30 yard line. Marshall fails to gain at left tackle. Cannon downs Styles at line of scrimmage. Marshal slides thru right tackle for 6 yards. Marshal punts 30 yards to Pohl who returns 6 yards. Slaton ball on midfield. A pass Owens to Cannon fails. A pass Nichols to Woolever for 26 yards. Nichols fails to gain around right end. A pass Cannon to Pohl fails. Floydada intercepts but fumbles and then Marshal recovers. Cooper mows Marshal for a ten yard loss. Marshal punts 40 yards to Pohl who returns 10 yards. Slaton ball on own 47 yard line. A pass Owens to Hamilton fails. Woolever slides thru center for 3 yards. Woolever fumbles but recovers. Quarter up. Score, Slaton 0, Floydada 3.

4th Quarter

Slaton ball on mid-field. Bybe in for Cannon. Nichols punts 35 yds. and out of bounds. Floydada ball on own 30 yd. line. Marshall and Carter make 7 yds. on a series of line plunges. Marshal punts 45 yds. to Pohl who returns 5 yds. Slaton's ball on own 20 yd. line. Owens and Woolever make 8 yds. on line plunges. Owens fails to gain thru line. Woolever slips off left tackle for 25 yds. and first down. A pass, Owens to Armes for 16 yds. and first down. Wilbur in for Styles. Woolever makes 6 yds. at center. Owens glides thru tackle for 5 yds. and first down. Slaton's ball on Floydada 10 yd. line. Woolever bucks line for a yard. A pass, Owens to Nichols for 5 yds. Owens thru left tackle for 1 yd. Fourth down 3 yds. to go. A pass, Bybe to Pohl fails and the ball goes over. Marshal punts 15 yds. to Owens who signals for free catch. A pass, Nichols to Owens fails. Houston is substituted for Pohl. Woolever fails to gain thru line. Nichols fails also to gain around left end. A pass, Owens to Armes for 21 yds. and first down. Armes circles end for the Tig-

ers' first touchdown. Owens kicks goal. Hamilton kicks 40 yds. to Carter who is downed in tracks. Wilmesmeier pulls Marshall for a yard loss. A pass, Marshall to White fails. Owens intercepts and races 20 yds. for touchdown. Owens drops back and kicks goal. Hamilton kicks 35 yds. to Carter who returns 3 yds. Hamilton mows Marshall for a 12 yd. loss. A pass, Marshall to White fails. Floydada penalized 5 yds., two incomplete passes. Marshall punts 35 yds. to Houston who returns 3 yds. Woolever makes 2 yds. at left tackle. Owens slips thru center and races 20 yds. and first down. Cooper hurt but not taken from game. Slaton's ball on Floydada's 10 yd line. Slaton penalized 15 yds. for unnecessary roughness. Bybe slides thru center for 4 yds. Owens starts around left end but fumbles and Houston recovers for the Tigers. A pass, Owens to Nichols, netted 10 yds. but the ball goes over. Just as the Whirlwinds start the next play the whistle blows. Time out. Score: Slaton 14; Floydada 3.

LINE-UP

Slaton	Nichols	l. e.	Floydada	Carter
Armes	r. e.	White (c)	Borum	
Cooper	l. t.	Newsom	Webb	
Hamilton (c)	r. t.	Palmer	Edwards	
Shelby	l. g.	Palmer	Poterfield	
Bennett	r. g.	Edwards	S. Carter	
Wilmesmeir	c.	Poterfield	Wilbur	
Cannon	q.	Wilbur	Marshall	
Owens	l. h.	Marshall		
Pohl	r. h.			
Woolever	f. b.			

SUBSTITUTES

Houston	Rich	McAttee	Austin	Dunn	Bybe
Styles	McAda	Goen			

Officials—Referee, W. E. Archibold, (Texas Tech); umpire, Goodman, (Texas U.); headlinesman, R. Archibold.

JUST BEFORE THE BATTLE.

1 p. m. The first arrivals begin to file thru the gates at Tiger Park.

1:30 p. m. The Tiger Cubs begin to growl, "Let us go!"

1:50 p. m. Pep Squad takes seats on bleachers.

2:02 p. m. During halves of the Cub-Wilson battle, the boys pep squad clad in purple and white uniforms, takes the field, in a snake dance formation. They say "Yo! Ho! Tigers Go, Yo! Ho! Tigers Go," etc.

2:05 p. m. A few Whirlwinders are now visible. A Tiger growls, "We did not fear a Tornado, we do not fear a Whirlwind."

2:07 p. m. The Tigers are seen stalking their prey from the sidelines.

2:45 p. m. The Cubs scream, "Victory is ours."

2:47 p. m. Both Tigers and Whirlwinds swarm on the field. Now, can be heard bands and pep squads.

2:50 p. m. Lots of music by two bands, punctuated by the yells of the rival pep squads, kept the fans at fever heat.

3:05 p. m. The Tiger growls his defiance at his foe, the Whirlwind, as the battle begins.

3:40 p. m. As the half ends, both girls' and boys' pep squads, clad in purple and white, take the field, forming almost perfectly, an "S" and "T" as the fans roar.

3:48 p. m. The bands go into action.

Between 3:48 and 4:35 p. m., the battle continues up the field and down the field.

4:35 p. m. A Tiger asked how long to play and he was informed 7 minutes.

4:38 p. m. Armes circles end for a touchdown, as the band, pep squads and fans on east side go wild. Nothing but a breeze stirring on west side.

4:40 p. m. Owens races for another touchdown.

4:45 p. m. Whistle blows, game over. Listen at the Tiger growl. Fans swarm upon the field, carrying the untamed and undefeated Tigers from the field.

A perfect ending for a perfect day.

Bi-District Honors Will be Aim Of Slaton Team and Canyon Boys In Grid Classic Scheduled Here

Representing the South Plains as champions of district two, Class B high schools, the Slaton Tigers will meet the Canyon high school Eagles, title-holders in district one, embracing the North Plains section, in a football game to be played in Slaton Friday afternoon. The game will be called promptly at 3 p. m. The winner of the clash will hold the championship honors of the two districts, one and two.

Both teams are in excellent trim, it is reported, and a hard-fought game is in prospect. The Tigers will not be handicapped by having any injured team members. Their offensive and defensive playing in recent games, especially with Lamesa and Floydada, has been tip-top and makes them rank high for chances at taking the bi-district contest.

The Eagles are probably heavier than the Tigers, and have the reputation of being a strong eleven. They will likely resort to an aerial attack in an effort to beat Slaton, it is predicted. And, they are said to have an excellent passing combination.

Canyon is coming by special train, 200 or 300 strong, arriving at 10:40 a. m. Friday and returning home after the game. Delegations from South Plains towns are expected to be here supporting the Tigers for winning a victory over the North Plains team. The Slaton attendance, of course, will be high. The game will, in all probability, be the best played in this section of the state by two Class B teams this season.

The following is a record of the two teams for the 1927 season:

Slaton	
Slaton 0, Lubbock 0.	
Slaton 6, Plainview 0	
Slaton 44, Amherst 0	
Slaton 13, Post 13	
Slaton 21, Olton 0	
Slaton 25, Littlefield 0	
Slaton 12, Lockney 6	
Slaton 15, Lamesa 0	
Slaton 14, Floydada 3	
Total Slaton 158, Opponents 22.	
Canyon	
Canyon 26, Tulia 0.	
Canyon 40, Lockney 6	
Canyon 21, Frioma 13	
Canyon 28, Panhandle 0	
Canyon 32, Clovis 0	
Canyon 14, Hereford 0	
Canyon 25, Farwell-Texico 0	
Canyon 38, Pampa 7	
Total Canyon 224, Opponents 26.	

These figures might be interpreted as an advantage for Canyon, but before the Tigers played Floydada the latter team had a record of 229 points to their opponents 12, and still the Tigers won a deserved victory, 14 to 3. The Tigers may be counted on to show up well again Friday. Their excellent record so far is due to their hard work and the fine coaching they have had by Odus Mitchell, in the opinion of Slaton grid fans.

PIEDMONT GARAGE IS BOUGHT BY SCUDDER

Announcement is made this week that K. L. Scudder has purchased the interest in the Piedmont Garage of his former partner, Ollie Wayne, and is now sole owner of the business.

Mr. Scudder states that he will maintain the Willys-Knight and Overland agency, and that he intends to push the sale of these popular cars. He calls attention to the fact that he has recently unloaded a car of Whippets and will be in a position to make immediate deliveries of these cars, stating that the factory distributing branch recently inaugurated at Amarillo gives him assurance that prompt deliveries can always be made.

In retiring from the Piedmont Garage, Mr. Wayne has made no announcement as to his plans for the future, it is stated.

I was asked in all sincerity to "criticize" a bone-headed engineer. All right, brother, get an eye full of this!

Criticize that engineer?
That what you ask me to do?
'Tis easily done, but yet I fear
I've no more right than you
To point out fault in any man,
For he who is man's brother
Must cast the mote from his own eye
'Er finding fault with others!

Now I'll admit he cuts some shines,
When armed with oil can bright.
He takes his little torch and climbs
Around the "Jack" at night—
A dead stogie clamped in his jaw;
Those greasy, baggy pants;
The funniest clown you ever saw!
He slays you at a glance!

Yet
There's something quite manly in him
To hear and smile in spite
Of all the faults credited him,
By brakemen, day and night.

Criticize the man, you say?
I'll just refer you back
To Nursery Rhymes; it seems one day
The pot called the kettle "black."
—Eve Galver.

Otis Splawn, student in the West Texas State Teachers' College, at Canyon, spent the week-end here with his family.

AMERICAN GIRL TURNS CABALLERO IN "SEÑORITA"

What should a girl do when, after traveling several thousand miles to visit her grandfather she finds that he has always considered her to be a boy and that the visit of a granddaughter at that particular time would be little short of a disaster?

That is the problem that confronts Bebe Daniels in her latest Paramount comedy-drama, "Senorita" which is coming to the Palace Theater next Monday and Tuesday.

Miss Daniels solves the problem in characteristic fashion. She becomes a boy for the time being and hiding behind flourishing black mustachios and the costume of a dashing caballero she appears to the grandfather she has never seen, not as the Senorita Francesca Hernandez, but as Senor Francisco.

This is the situation upon which John McDermott has fashioned the story for what is stated by critics to be the most fascinating role that Bebe Daniels has ever played.

Supporting Miss Daniels in "Senorita" are James Hall, Paramount's new leading man who in this production makes his third appearance opposite the star; William Powell, Jose Standing, Josef Swickard, Gayne Whitman and Raoul Paoli, celebrated Italian leading man and all around European athlete, holding the continental championship for the shot-put.

Clarence Badger, director of "A Kiss In A Taxi" and "The Campus Flirt" handled the megaphone on this distinctly different Bebe Daniels production.

Mr. and Mrs. Jess Swint visited last Thursday with relatives and friends in Paducah.

Ed Childress and Greer Whitaker, salesmen for the Slaton Motor Co., were in Brownfield transacting business last Friday.

D. C. Starr and son, Johnnie left Monday for their home at Eagle Lake, after visiting here for a few days with their relatives, A. C. Hames, and family, and prospecting.

Mrs. Ora McWilliams returned Friday from had been



WELCOME TO
SLATON POULTRY SHOW

Specials For Saturday

10 POUNDS	
SPUDS	\$.28
2 POUND BOX	
SALTINE FLAKES	.29
NO. 2 CAN	
PORK & BEANS	.09
2 POUND BOX	
STICK CANDY	.24
NO. 2 CRUSHED, GOLD BAR	
PINEAPPLE	.21
NO. 2 CAN	
KRAUT	.09
MEDIUM, 2 For	
HOMINY	.15
BULK, PER LB.	
RICE	.07
1/4 POUND	
COCOANUT	.09
COCOANUT, PER CAN	
MACAROONS	.31
MARKET SPECIALS	
PER POUND	
PORK DAISIES	.39
3 FOR	
YEAST	.10
PER POUND	
BOLOGNA	.24
PICKLED, EACH	
PIG FEET	.07



SLATON'S
PIONEER
SELF-SERVING
GROCERY

—PIONEER
M SYSTEM
OF THE
SOUTH PLAINS

Classified Advertising

KINDERGARTEN—Foundation and First Grade work.—Mrs. J. P. Adams, 355 W. Scurry. 1c.

NOW RECEIVING—New living room suites, new bedroom suites, new breakfast room suites and other new furniture. Elrod's Furniture.

MAGAZINES make splendid Christmas gifts. I have the agency for some of the best ones published. See me or telephone No. 135-J. Mrs. W. Donald.

TYPEWRITERS—For rent or sale.—G. W. Bownds. 50-tf
FOR SALE—First class Charter Oak pool range, at bargain.—E. Baron. 14-tf-c

POULTRY PLANTS for sale.—Mrs. R. G. Shankle, Phone 91. 11-tf

FOR SALE—A few standard bred, show class cockerels. See them at Slaton Produce.—Dr. W. L. Huckabay. 1c.

\$15.00 REWARD—For watch, chain and charm, lost at football game at Tiger Park last Thursday.—Alex DeLong. 1c.

BEAUTIFUL Christmas card samples ready to select from. Prices reasonable for cards with printed messages of greetings. Small cash payment, balance on delivery. Phone 135-j for appointment. Will be glad to call on you.—Mrs. W. Donald. 8-tf

REWARD—for return of 33x5 United States Tire, tube and rim. Finder return to Slatonite office. Reward liberal. 1pd.

FOR SALE—Resident lots in West Park Addition. See J. N. Landreth. 1p

A GOOD team of mules for sale. See Dr. Miller, Slaton, Texas. 1c.

NOTICE
Slaton Texas, 11-16-'27.
To Whom It May Concern:
I hereby certify that I Tuberculin tested 43 dairy cattle, all of the herd, and found them to be free of Tuberculosis, or symptoms of other infectious diseases, for Florence Jersey Dairy, Slaton, Texas.
Y. J. Aiken, D. V. M. 13-2c

WANTED—Two girls for general housework. Answer to P. O. Box 2413, Amarillo, Texas. 14-3pd.

LOST—A leather handbag. Finder please return to Mrs. Hix in Oddfellows Hall and receive reward. 1pd.

MARCELLING—See Mrs. Hicks in the Oddfellow bidg. 1pd.

LOST—Will the party who was seen to pick up ladies' purse in front of 620 S. Tenth street return same to that address or phone 258-W. 1 pd.

WILL PAY reward for black and Buckskin bulldog pups.—Oran McWilliams. 1c.

RESOLUTIONS
We, the members of the South Plains Music Teachers' association, do hereby resolve to offer our appreciation to the people of Slaton for their hospitality and co-operation in making this, our fifth annual meeting, a success and pleasure. Especially do their church for their sessions, and also the High School, West Ward and East Ward P. T. A.'s for the delicious luncheon served to us at noon Saturday, Nov. 19, and to Mr. Wallace R. Clark and Miss Pauline Brigham, both of the W. T. S. T. C., Canyon. We wish to express our deepest gratitude for their services so willingly given. To Miss Rose Goddard, representing the Victor Talking Machine Co., especially do we wish to express our appreciation for her lecture demonstration of music appreciation. Be it resolved that copies be published in Slaton, Lubbock, Lockney, Crosbyton, Ralls, Lamesa, Post, Levelland and Spur papers. Resolutions passed at the South Plains Music Teachers' Association meeting held in Slaton, Nov. 18 and 19.

Miss Lauream Christian,
Mrs. M. E. Ware,
1c
Committee.

GOOD POSITIONS OPEN
Hundreds of worthwhile openings for those we train. Many more calls for graduates every year. Let us help YOU get started. Mail Coupon for Catalog and information as to how we place our graduates. Address: Draughton's College, Abilene, Wichita Falls, or Dallas, Texas.

Name _____
Address _____

LUTHERAN CHURCH

A. B. Weiss, pastor.
Posey—Sunday school at 9:30 a. m. Services 10:30 a. m.
South—Sunday school 2:30 p. m. Services 3:30 p. m.

Miss Etta Belle Benton, student at John Tarleton College, et. Stephenville is spending a few days with her parents, Mr. and Mrs. A. C. Benton.

REAL BARGAIN—5-room stucco residence, close in. Small cash payment, balance like rent.—Eugene Holt. 14-2 pd.

FARM WANTED—Man with good force wants farm on half and half basis. Call at 625 S. 4th street, or write, in care this paper. 14-2 pd.

FOR SALE—1927 Chevrolet Touring Car, full equipped, at a bargain; in fine shape.—Address Box 67, Slaton. 1p

BUNDLE Sorghum and Higer, 5c delivered.—Jno. P. Hardesty, 2 miles southeast city. Box 157. 14-tf

CROP PAYMENT

We have a few choice quarters of the best cotton land on the plains to sell on the crop payment plan. This land is well located. Good shallow water; convenient to schools and will grow anything you want to raise.

WHY PAY RENT?

When you can buy good plains land with this part of your crop. The crop payment plan is the BEST AND SAFEST WAY FOR YOU TO OWN YOUR OWN HOME.

Jarrott Brothers, Owners,
Lubbock, Texas
Room 204, Leader Building, West Broadway. 14-8c

Glasses Fitted,
Lenses Ground,
Eyes tested.

SWART OPTICAL Co
1015 Broadway Lubbock, Tex.
Office Phone 535. Res. Phone 939J

PARTY SALADS AND COCKTAILS

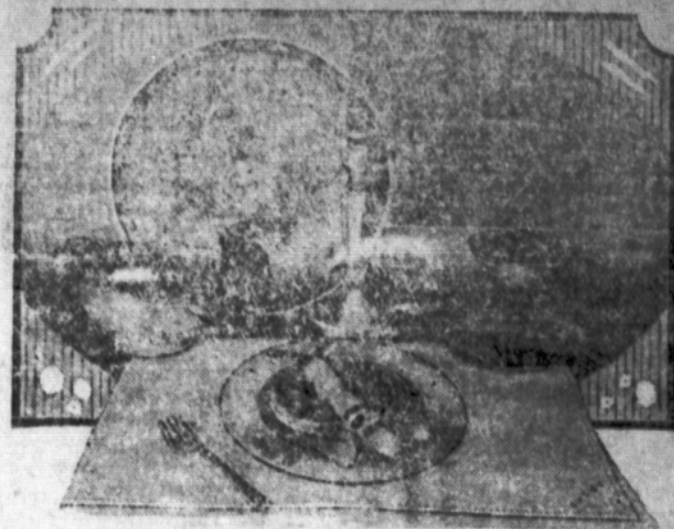

PARTY refreshments are always a problem, whether the party be a luncheon, afternoon or evening bridge, or a children's affair. The urge to provide something unusual is always present, yet something which will be enjoyed by all the guests. Usual foods, treated in a novel manner seem the best solution, and what group of foodstuffs is more generally liked than the fruits? They lend themselves to an infinite variety of dishes and can go into almost any course of a formal dinner or form the main part of simple refreshments.

Cocktails and salads are good examples of this versatility of fruit dishes, and what could be more charming than a butterfly or a candle salad! Either may be prepared in a short time before guests arrive and kept cold in the ice-box until the time comes to serve it.

A "Butterfly" Salad

To arrange the butterfly salad, take half a banana, split lengthwise, and lay it across the middle of a plate. On either side place half slices of canned Hawaiian pineapple for fore wings and quarter slices for hind wings. Slices of stuffed olives spot the wings, strips of pimiento form wing and tail bars and antennae, and the pointed ends of black ripe olives, the eyes. A leaf of lettuce, small and cup shaped, with a mound of pineapple cream dressing may be placed at one side.

The candle salad is even simpler than the butterfly, and uses almost the same ingredients, though these may be varied. A double slice of pineapple topped by an apple ring supports vertically, a peeled banana. An old fashioned handle is suggested by a section of green pepper and the flame by a preserved kumquat perched at the top. Bits of toothpick may be used to hold handle and flame in place. Any desired dressing may be served, though whipped cream mayonnaise is very satisfactory. A decorative salad is readily made of alternating sections of orange and pineapple radiating from a center of half an apricot or preserved kumquat.

A decorative salad is readily the same way as the star with petals of banana strips and a pointed heart of well drained crushed Hawaiian pineapple.

A Delicious Fruit Cocktail

Fruit cocktails may be of infinite variety according to the season and taste of the maker. A good working rule provides an acid fruit, a juicy fruit, a variety of color and something crisp, either raw fruit or chopped nuts. Canned pineapple, grapefruit or orange sections give the refreshing acid tone and juiciness.

For a de luxe fruit cocktail try diced sliced canned pineapple, halved grapes, sliced bananas. A dash of lemon juice to add piquancy, and a red maraschino cherry to add color.

The Slatonite for Good Job Printing

Announcement

Owing to the fact that so many of the ladies who wanted to enter the membership contest, being already employed until the holidays, we have decided to postpone the opening of the campaign until Jan. 1st. But the campaign will start promptly at that time.

We appreciate the interest shown by so many already and will be glad to go over the plan with any others who would like to enter the contest.

Slaton Home Mutual Life
Insurance Association

FRIDAY

*Come In
and
Let
Us
Give
You
the
Full
History
of the*



*The NEW
FORD CAR*

*will be the sensation
of the motor
industry*

*Stop in to see us
FRIDAY for full story*

**NEW
FORD CAR**

SLATON MOTOR CO.

The Slaton Slatonite

Published weekly on Thursday at Texas Ave. at 7th St. Phone 70

Slaton, Lubbock County, Texas.

Mrs. W. Donald, Publisher and Owner
R. W. Collier, Jr., Editor

Subscription price, per year - \$2.00
Display advertising rate,
per single-column inch - 35c

Entered as second class mail matter at the postoffice at Slaton, Texas.

Why cannot the Democrats raise a cash fund and offer a big reward to the man who will find an issue for 1928?

It seems still to be a mooted question as to what Coolidge meant by "choose." We shall know, however, not later than the first Wednesday after the first Tuesday after the first Monday in November, 1928.

Since the Democrats cannot find any issue for the 1928 campaign, we suggest that they make the race on the issue that the Republicans have no issue.

And if we have to draw on our imaginations for a political issue in a presidential campaign, why cannot we do likewise for a candidate, and select, let us say, Andy Gump.

Democrats and Republicans alike seem to agree that the best way to solve the prohibition issue is to let it remain unsolved.

Conscience is ordinarily a pretty safe guide until it comes to paying taxes and in rendering property for taxation, then conscience with so many, many people completely falls down on the job.

Many a tax dodger argues with heat that it is wrong, dead-down-dishonest in fact, to beat a grocery bill. Others would never think of telling a deliberate lie for a few cents, and will turn around and tamper with a water or electric meter to accomplish the theft of a few cents. 'S funny!

We are not going to say that we are entirely satisfied with Slaton until the time arrives when a wonderful musical program like that rendered at the high school auditorium during the recent meeting of the South Plains Music Teachers' association attracts a crowd big enough to fill the parquette, the gallery, and leave no standing room in the corridors.

We do not know, of course, how poor Floydada celebrated Thanksgiving, but here in Slaton 99.44 percentum of the population seemed to be duly thankful that Slaton won the football game, but that seemed to be all, so far as "the man on the street" could judge.

And just as a rough guess, who would you say on last Thursday received the greatest, profoundest, most sincere, most thoughtful thanks—the nation's winning football teams or God Almighty? Think about it. It is really food for thought—and for reflection.

Do you know that most of us are daily striving to make a stake so that we can pay for our pork chops?

The banks and the money are now posting prominent signs in their pieces of business offering rewards for dead bank robbers, which confirms our suspicion that a banker has a distinct aversion to coming face to face with a live bank robber. Personally, we hope that the bankers' demand will be supplied to the fullest extent possible. There are good and bad bank robbers, the good ones being the dead ones, and the bankers seem to want to reform the whole tribe. Amen!

We wonder what a man would say if he had to keep the house in order and his wife persisted in flicking her cigarette ashes here and there, over the freshly swept and polished floor.

Conscience is that thing which eventually conforms itself to the most selfish trait in one's life; that eventually brings itself to square with the individual's viewpoint; that ultimately yields to the individual's over-powering ambition. Conscience is terribly and dangerously flexible.

A headline says "Woman makes head after man meets death." Her next "make" will probably be a movie contract unless she's unfortunate in the heart of her life and the stage.

THE POULTRY SHOW

The poultry show that begins today in Slaton and continues through Friday and Saturday is a praiseworthy enterprise to which the Slatonite is able to give its hearty and unqualified endorsement. We predict the greatest success to the meeting, but the thing of most importance is the indirect or future benefit which this region will derive from the increased interest that seems certain to result in the poultry industry.

Expert agriculturists have been preaching to farmers the importance of the cow, the sow and the hen. Farmers who have turned their attention more and more to these things have found it to their profit, and we could name numbers of farmers who during the past two years of financial stress have paid their living expenses and made surplus cash from dairy, meat and poultry products that were home grown.

There is always a ready market for poultry and for eggs, and always a fair price. Sometimes the price is very high. The hen is the best insurance against suffering from drouth. She does not stop laying when rain is insufficient for crops. Fact is, she likes that sort of weather. And the supply of friers has never been equal to the demand. Many farmers have found it easy and convenient to replenish their bank accounts by supplying friers to the local market. Many peddle them to a number of regular customers and find it profitable.

On a farm where there are hogs, cattle and horses, there is always much that would go to waste were it not for chickens. Chickens cost very little to raise, they are not much trouble, and with a little intelligent management there is scarcely any other product on the farm that, within reasonable limits, will pay greater dividends per dollar invested than poultry. Farmers in this section are learning this to their profit.

Another factor of importance is that this climate is ideal for successful poultry raising. Disease does not attack the fowls in this region as it does in colder and damper places. A laying hen thrives in our balmy sunshine. Many farmers have made money out of turkeys. Those who have suitable turkey range should raise more of them, for the supply is not sufficient for the local market, and prices are always good.

Those who inaugurated the poultry show now in progress in Slaton deserve great credit and praise. They are engaged in a worth while enterprise and are doing much toward the advancement of a promising industry. The exhibits that have been brought in are magnificent and the number of exhibitors is gratifying. We predict that the number of visitors to the poultry show will be such as to encourage those responsible for bringing the idea into existence.

And it looks like the jellybean is destined to supplant the old time cowboy, at least he is the chap most concerned in keeping his eye on the calves.

It is dangerous to inform the country that Congress is likely to slash \$400,000,000 from the tax bill and thereby save to each man, woman and child in the nation \$3.48, because each man, woman and child in the nation may decide to spend the \$3.48 in advance.

But we are not going to give credence to the report of what Congress is about to do until Uncle Sam sends us a check for our part of the saving.

If it is true that silence is golden then we are able to understand why gold is often referred to as hush money.

A defender of youth contends that the trouble is not with our young people but with the old folks. We agree. Many a girl thinks she has reached the sparking age when her parents decide that she has passed the spanking age. It is the parents who err.

We prefer, of course, always to be right, but if we had to choose, we would prefer that all persons have the absolute liberty to think and to vote as they please than oblige them, by compulsion and coercion, to conform to any man's or any party's or any church's standard, no matter how "right" that standard may be.

We don't want to see the new Ford advertised as an uncommon car, for that would indicate to us that the great "Common People" in this country were passing, and we don't want to see them pass, for we have always been pretty strong for the "Great Common People." Fact is, we are one of them.

PARTY SLAVES

We have heard it said of certain Democrats that they would "vote for a yaller dog" before they would desert the political party in which they were brought up. Also we have heard the same said of Republicans. Truth probably is that we have made similar remarks ourselves. If we haven't heretofore, we do now, because we believe that every political party has in it some people who are of that temperament and attitude.

But their tribe is decreasing. We have a coterie of Democrats who will vote that ticket for the sole reason that it is called democratic, and the Republicans have a similar coterie who will stick to the Old Guard because the Old Guard retains the name republican. Between these two extremes is an ever increasing number of voters who think as they please and vote as they think right, refusing to be party slaves. It is this group who determine the nation's political policy.

A notable recent example is Kentucky, the land of blue grass, pretty women, fast horses and strong whisky. However, this time only the fast horses were involved in the contest. Kentucky is noted for its blooded horses, and justly proud of them, and of its tradition in raising them. It has lots of race horses and race tracks, and horse racing is THE Kentucky sport and pastime; yea, it is one of Kentucky's principal industries.

Recently Kentucky had a gubernatorial campaign, and Kentucky is normally and habitually democratic. This time J. C. W. Beckham was the Democratic candidate, who ran on a platform that if elected he would secure the passage of a law prohibiting betting on horse races in Kentucky. The Republican candidate opposed that procedure. He was Judge Flem D. Sampson. He was elected.

Now, we are not writing about the morals of betting on a horse race, further than to say that if the commonwealth of Kentucky wants to refuse to pass such a law we uphold her in that right, because we are a Democrat and that is sound, States' Rights, Democratic doctrine—let the people rule, especially in their own home, internal affairs. What we are writing about is the commendable growing independence of the voters. They, too, in Kentucky, seemed to think much of their horses and their horse industry, also their races and the betting and all that. It was a bitter pill, probably, for Kentucky to elect a Republican Governor, but she did it. Kentuckians are not slaves to a political party. They know what they want and they vote that way, regardless of party tradition and regardless of former party affiliation.

We, too, kind reader, vote exactly that way. We like being independent in fact. We hate slavery in whatever form. We are for what we believe to be right, and we know that

Subscribe for The Slatonite. Read your local paper.



Pure Jersey Milk

Delivered Twice Daily.

We solicit your patronage on the merits of our product.

FLORENCE JERSEY DAIRY

PHONE 86



Given Fowls in water or food will improve their appetites, keep the system and greatly help in reducing disease and increasing egg production.

FREE TRIAL

STAR ROUPE TABLETS has proven remarkably successful as a treatment and in preventing Colds, Hoarseness, Whooping Cough and all other throat troubles. We want every poultry raiser to try it. A Free Sample at your Drug Store, or sent by Star Chemical Co., Arlington, Texas.

Sold and Guaranteed by CATCHING'S DRUG STORE

the Democrats CAN be wrong sometimes, though seldom; and that the Republicans CAN be right sometimes, though seldom. In any event, as Henry Clay said—and Henry was a Kentuckian—it is greater to be right than to be president. We aspire to greatness, not via the White House, but by that easier route of being right! And if you are not independent you have no choice in being right. And when we assert our right to vote as we please, we then know we are right even though we are wrong!

Next time you buy calomel ask for



The thoroughly purified and refined calomel combined with assistant and corrective agents. Nausealess—Safe—Sure

Just Tottering, So Weak

"I was in a bad state of health and was going through a critical time of my life," says Mrs. Ella Scarborough, R. F. D. 5, Dothan, Ala. "Several different things were recommended to me, but I did not get any real relief until I began to take Cardui.

"I was just as weak as could be. My legs were shaky, and often I would just totter around the house. I finally got so bad that I was in bed several weeks.

"It was then that I began to take Cardui. I kept it up for quite a while, and at last I regained my health. Cardui was certainly a friend to me in time of need.

"My health is splendid now, and I seldom have to use medicine, but I gladly say a word about Cardui whenever I find a friend going through the same suffering which I endured."

For sale by all druggists. 6-1226



AN EXHILARATING EFFECT

A bottle of Herbine on the shelf at home is like having a doctor in the house all the time. It gives instant relief when the digestion gets out of order or the bowels fail to act. One or two doses is all that is necessary to start things moving and restore that fine feeling of exhilaration and buoyancy of spirits which belongs only to perfect health. Price 90c. Sold by

CATCHING'S DRUG STORE

We Still Have Some

REAL BARGAINS IN FURNITURE

Dressers, Rockers, Beds, Mattresses, etc. Remember, these are going at COST. ALSO, we will have a car of Oliver Implements on the yard before the first of the year. At least, look them over before you buy.

BUCKS GAS RANGES

Welcome, Visitors to the Slaton Poultry Show. Make our store your headquarters.

WORLEY HARDWARE CO.

"The Home of Satisfaction"

West Side of Square

PHONE

121

Smith's Service Station

LOOK THESE OVER—

ALL FEDERAL TIRES

30x3 1-2 Regular, \$5.75, Tube, \$1.40
30x3 1-2 Oversize, 6.65, Tube, 1.55
29x4.40 7.35, Tube, 1.60

29x4.40 Double Blue Pennant ---- \$12.00 (None Better)

All sizes priced in line with these.

Battery and Electric Service -- Texaco Products -- Mobiloils

Walter Smith Telephone No. 330



BIG VALUE IN OVERCOATS AND LEATHER COATS

10% DISCOUNT

Buy yours now while our stock is complete. We also have many things that a man would appreciate for Xmas. Come in early and let us help you select your gifts—we know what men appreciate, and will help you select something really worth while. Don't forget to have your clothes cleaned and pressed.

PHONE NO. 16.

O. Z. BALL & CO.

"PAY LESS AND DRESS BETTER"

TECH INTERESTED IN STUDENT VOLUNTEER MOVEMENT; PLAN TO SEND DELEGATION TO DETROIT

Various groups on the campus have been interesting themselves lately, as to the prospect of sending a delegation to the Tenth Quadrennial Student Volunteer Convention which meets in Detroit, Dec. 28 to Jan. 2.

This quadrennial comes at the transition period in International Relations. It will face, fearlessly, the elements of weakness in attempts of the Church to carry the message to the world.

Some of the speakers on the program include: Francis Wei, a Chinese educator of the first rank; now president of Central China Christian University; Sherwood Eddy, who has given most of his life to work among students; Reinhold Niebuhr, pastor of the Bethel Evangelical Church, Detroit; widely known for his writings on present-day social problems.

Mary Hope Westbrook is the general chairman in charge of Tech's efforts to send a delegation to the convention. She is assisted by several committees, who are each responsible for a certain phase of the work of the body. The Committee on Business is composed of Wm. Sewell, chairman, Marguerite Bennett, Jack Maddox, Sam Womack; the Committee on Education is composed of Dayle Wallace, chairman, Baylor Durham. The Committee of Delegations is composed of Tom B. Morrison, chairman, Marshall Rhew, H. Y. Price, Jr.

A call is sent out for all those who are interested in the meeting and who are desirous of going as delegates to see Mr. McCullough, Miss Ivo Wilson, or Tom B. Morrison, and arrange for a personal conference. It will be seen that Tech must work with all possible speed as some colleges in the country have been studying in preparation for this convention for some two years. Among the many colleges which have already registered a full delegation is Texas Woman's College of Ft. Worth. Delegates will be selected by the entire student body from a list of nominees which will be presented to the student body for approval.

As a further preparatory measure in order to equip delegates with a real knowledge of the purpose and function of the convention, various study classes are to be held from time to time for all potential delegates. —The Treasurer.

Slatonite subscription, \$2.00 per year.

Coming to Lubbock

DR. MELLENTHIN

SPECIALIST
in Internal Medicine for the
Past Fifteen Years

DOES NOT OPERATE

Will be at Merrill Hotel, Monday,
Dec. 12th. Office Hours: 10
a. m. to 4 p. m.

ONE DAY ONLY

No Charge for Consultation

Dr. Mellenthin is a regular graduate in medicine and surgery and is licensed by the state of Texas. He does not operate for chronic appendicitis, gall stones, ulcers of stomach, tonsils or adenoids.

He has to his credit wonderful results in diseases of the stomach, liver, bowels, blood, skin, nerves, heart, kidney, bladder, bed wetting, catarrh, weak lungs, rheumatism, sciatica, leg ulcers and rectal ailments.

Below are the names of a few of his many satisfied patients in Texas who have been treated for one of the above named causes: Mrs. J. H. Sonntag, Frisco; Mrs. T. H. Schmalriede, McGregor; Mrs. Will Seelig, Haskell; Mrs. Sam Wilson, Brownwood; Mrs. Loren L. Wright, Abilene; Mrs. P. W. Russell, Palestine; Robert Hoffman, Yorktown; Emil Muehl, Seguin.

Remember above date, that consultation will be free and that his treatment is different.

Married women must be accompanied by their husbands.

Address: 211 Bradbury Bldg., Los Angeles, California. 13-3p

Subscribe for The Slatonite. Read your local paper.

CHURCHES

Church of Christ.

Bible study, Sunday morning, 9.45. Preaching and communion, Sunday morning, 11:00.

Subject Sunday morning will be "Judge Not."

Subject for Sunday evening at 7:30 "Handling Aright the Word of God."

2 Tim., 2-10.

Ladies' Bible class, Monday afternoon, 3:30.

Mid-week services Wednesday evening at 7:30.

Services are being well attended. You are invited.

F. J. Berry, minister.

First Christian Church.

Sunday School, 9:45 a. m.

Services at 11 o'clock, by A. L. Page.

Bible class at 3:30 p. m., by Mrs. Page.

All are welcome and urged to come.

EPWORTH LEAGUE

The Epworth League meets promptly at six o'clock Sunday evening.

Mrs. Tudor's class gave an interesting program last Sunday night.

The program for next Sunday will be directed by Alma Patterson and rendered by Mrs. Lovett's class.

1. What Friendship Is — Alma Patterson.

2. Friendship in the Past and in the home — Thelma Wilson.

3. School and World Friendships — Erica Hillyer.

4. Musical Number — Jewel Johnson.

5. Summary of Near East Relief Work — Leader.

6. Quotations on Friendship — Elizabeth Lanham.

All members be present, and visitors are always invited to come at any time.

—Reporter.

NOTICE

Current will be off Sunday afternoon from 1:30 to 5 o'clock.

TEXAS UTILITIES COMPANY

St. Joseph's Catholic Church

Sunday, Dec. 4, 1927.
First Mass, 8 o'clock a. m.
Second Mass, 10 o'clock a. m.
REV. THOS. O'BRIEN, Pastor.

CHURCH OF CHRIST

Program for Wednesday Dec. 7.

Leader—Perry Wolfe.

Scriptural reading, St. John, 10: 1-19.

Song Leader—Carl Self.

Contrast the Life of Mary and Martha—Alta Scott.

Theme on Life of Ruth—Flora Self.

Quartet—Bro. Berry, D. E. Scott, Bill Foutz and Bro. Batie.

Theme on Life of Mary the Mother of Jesus—Ellois Gentry.

Verses and Scripture Drill by Children conducted by Bro. Berry.

ATTEND FUNERAL OF RELATIVE AT ABILENE

Upon receipt of advices of the death of his sister-in-law, Mrs. D. V. Payne, which occurred at her home in Abilene, A. J. Payne left Slaton early last Thursday for that city. He was accompanied by Coach D. V. Payne, Jr., of the Technological College, at Lubbock, the only child of the deceased. Asthma was reported to have caused Mrs. Payne's death.

Mrs. A. B. Robertson and son, Wade, friends of the Payne family, and Mrs. A. J. Payne and their son, Forrest, left here later in the day Thursday and attended the funeral held Friday morning at the Episcopal church, Abilene.

D. V. Payne, husband of the deceased, is a traveling salesman, and makes frequent calls on Slaton dry goods merchants. He is well and favorably known to many business men here who regret to learn of his misfortune, and who extend condolence to him and to the other grief-stricken relatives of the deceased.

SLATON CAB COMPANY IS NEW FIRM HERE

M. E. Bergh, recently of Clovis, and who, in the past, has been associated with the Clovis Cab Co., has moved to Slaton and opened a driverless car station in the building on Ninth street, which is occupied by the used car department of the Slaton Motor Co. The new business will be known as the Slaton Cab Co., it is stated.

The manager states that his company has Willys-Knight, Chevrolet and Ford cars for rent, and that they are all in first class condition, and are closed models.

In addition to renting cars to those who prefer to do their own driving, the company will operate a taxi service, it is stated.



While attending the Poultry Show, Dec. 1, 2 and 3, visit our store. Quick, courteous service in cold

drinks, smokers' needs, candies, etc.

We Carry a Full and Complete Line of

POULTRY REMEDIES AND TONICS

TEAGUE'S Drug Store

SLATON, TEXAS



Welcome Visitors

To the SLATON POULTRY SHOW,

Dec. 1, 2 and 3

We are Bosters for Diversified Farming and More Poultry.

Slaton Gin Company

SLATON

TEXAS



Superior POULTRY FEEDS

—used by expert poultry raisers everywhere, because it is properly rationed, and always gets the desired results. We have it for the baby chicks, the growing flocks and the laying hens.

See our SUPERIOR booth at the Poultry Show, Dec. 1, 2 and 3.

J.M. Simmons

At Slaton Grain & Coal Co.



**The Week of
December 5 to 10, Inclusive**

**Will Be the Third
Week of Our
Anniversary
Celebration
And It Will Be
Father & Son
Week**



Large Assortment of Men's Broadcloth Shirts, featured at 98c, \$1.39 and \$1.95

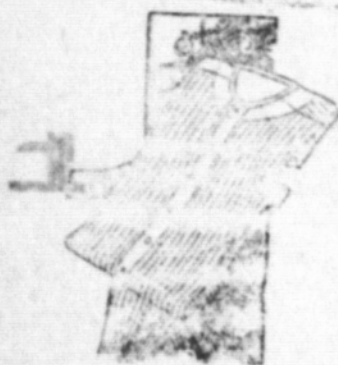

Men's and Boys' Heavy Underwear—at the Low Acorn Store Prices, 79c, \$1.39 and \$1.49



TIES—You will always find the snappiest line of ties at the Acorn Store, 49c, 79c and 95c



Bath Robes, Genuine Beacon, at \$4.50
Others at \$2.98 and \$3.50

WE ARE NOT FORGETTING DAD

Father sometimes gets neglected, but this is one time when he and his son will have their inning. The ACORN STORE is the store of greater values and LOWER PRICES. Big buying by us means big savings for you. Our many-store buying power, with a tremendous outlet through ACORN STORES all over the nation, means that we pass economies on to you when you buy at the ACORN STORE. This great purchasing power provides our customers with merchandise at the lowest prices for which merchandise can be obtained. We always get the best offerings of the markets, and we want you fathers and sons to prove for yourselves what large savings you get when buying here.

Not only will fathers and sons glory in the savings they will make here, but they will be equally well pleased with the quality of our merchandise. Men's, Young Men's and Boys' clothing, made of choice materials, correctly tailored and priced LOW—that, fellows, is what we have to offer. A few prices are shown on this page. Look them over. They are our regular, everyday, LOW, ACORN STORE PRICES. But, especially, during Father and Son Week, we want a chance to show you this merchandise which will not only appeal to you in price, but from every other standpoint, also.

Fathers and Sons will swarm into this store next week. We will be looking for them, and we are ready to give them a big welcome. All other customers will receive the usual attention and courtesies, of course.

YOU SAVE TIME AND MONEY WHEN YOU BUY HERE.



OVERCOATS -- All-Wool, beautiful plaids, assorted colors at the Low Acorn Store Prices—**\$9.95, \$13.95 and \$19.95**
You'd better see these.



SUITS -- Our line of Suits always contains the latest styles and colors, featured at the Low Acorn Prices, **\$13.95, \$19.95 and \$22.95**
With 2 pairs of trousers. Don't fail to see these suits.

The ACORN STORE
ALWAYS
DEPENDABLE MERCHANDISE

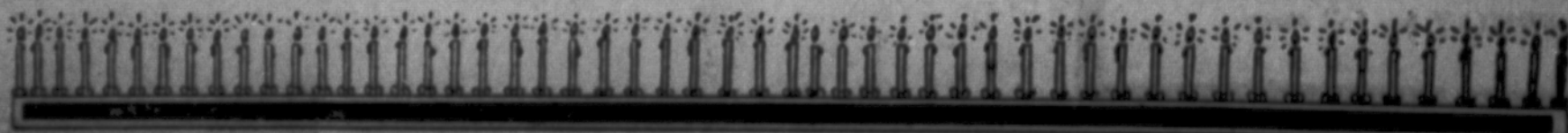

Chicken Farms

I have three ten-acre tracts, located just north of Depot, has Natural Gas along front of tract, with tap made, with power line and unlimited supply of water available. See me for prices and terms.

I Make 5 per cent Farm and Ranch Loans WHY PAY MORE?

J.T. Overby
Real Estate

(As Old as the Town)

Phone 134 Office Slaton State Bank Bldg.

Rotarians Debate Third Term Tradition

"Should the United States abandon the third term tradition?" That was the subject to which the Slaton Rotary Club turned its attention last Friday at its regular weekly luncheon at the Slaton Club House.

Oskar Korn upheld the affirmative of the question. Ben Holloway was scheduled to speak for the negative but was absent and the president, Sam E. Staggs, appointed R. A. Baldwin, chairman of the Club's program committee, to take his place.

Mr. Korn argued ably that the time is ripe when the country can safely abandon the precedent of giving no man more than two terms in the White House, a precedent established by Washington 140 years ago; that we are living in a different age today and under changed conditions and that times might arise when it would be unwise to follow this tradition and put a new man in the office in a time

of great crisis. He cited the World War as an instance when, had President Wilson's term expired in the midst of the conflict, it would have been necessary, in keeping with the established custom, to turn him down, possibly with dire consequences. Nor should a president who has made good be denied the privilege of re-election to a third term, if the country wants him, and by retaining a great man longer than two terms the country will receive the benefit of his ripened experience and ability, the speaker said.

Mr. Baldwin contended earnestly for the retention of the tradition, saying that it has the sanction of our entire history and experience, and the unqualified approval of all our great statesmen, such as Washington, Jefferson, Madison, Monroe, Jackson, McKinley and Roosevelt; that a nation's traditions are sacred and should not be lightly abandoned, that limited tenure of office is the democratic principle and departure from it tends to breed monarchical tendencies in a democracy, citing historical examples of Rome, France and Mexico; that to abandon the tradition would render it possible for a president, under our patronage system, to perpetuate himself in office and tend to a government of personalities rather than to a government of principles. The move to abandon the third term tradition, he said, is another evidence of strong paternalistic tendencies, and the habit

TECH SUMMER SCHOOL PLANS BEING CONSIDERED

During the past week the Summer School Committee met to consider plans for the summer session of 1928. Preparations for the Tech's third summer school are going forward at a rapid rate. At the present time plans are dependent only on the amount of the financial aid the school will receive from the state.

Last summer a total of \$47,350 was appropriated for the operation of the school during vacation time. At present \$15,000 is all that is available for the 1928 session, but Dr. Horn, after a recent talk with the governor, expressed himself as being very optimistic as to the possibilities of getting \$32,000 more for the summer

of a minority to upset the established order. The nation has prospered and followed the safe path by adhering to the tradition, the speaker asserted, and that in any event it would be an experiment and we would be flying to possible evils that we know not of. The tradition once broken would not be easy to reestablish.

A number of guests were present, including two members of the Post Rotary Club, J. G. Wadsworth of Panhandle, County Commissioner J. T. Pinkston, and the two sons of Supt. Sone, Lem, Jr., and The quartet, composed of L. A. Wilson, Lem Sone, Claude Anderson and J. B. Williams, sang two songs, one being a parody, "Floydada Ain't What She Used to Be."

Tomorrow the subject will be "Medical Inspection of School Children; Should It be Compulsory? Should It be at Public Expense? How Should It be done and How Often? Compulsory Vaccination, Etc." Dr. H. Frank Miller and Dr. J. B. Williams will have charge of the program.

Summer School Grows

Dean Gordon, in going over the histories of Tech's past two summer schools, pointed out that in 1926 Tech enrolled 336 pupils during the summer term, in 1927 there were 678 pupils enrolled during the vacation term. Thus, with an increase of over 100 per cent in one year, the Dean feels if Tech gets the necessary money to run on, an estimate of 1200 students for the coming summer will not be out of reason.

More Students Will Come

He bases this large prospective increase in the enrollment on several factors. Mr. J. F. McDonald, head of the Department of Correspondence Instruction, has been making various contacts with persons not now in school but who are interested in continuing their education as resident students at a later date. Thus from this source Tech will secure many new students. Further, the recent change in the Teachers' Certificate law gives teachers an opportunity to extend their certificate by attending summer school. Despite the report which

has been circulated, that work in teachers' colleges alone will be acceptable for such extensions of teachers' certificates, it is readily seen by a perusal of the law, which is given below, that work in any "institution rated as first class" will be accepted for such extension.—The Tressor.

CHILDREN'S FATAL DISEASES
Worms and parasites in the intestines of children undermine health and so weaken their vitality that they are unable to resist the diseases so fatal to child life. The safe course is to give a few doses of White's Cream Vermifuge. It destroys and expels the worms without the slightest injury to the health or activity of the child. Price 35c. Sold by

CATCHING'S DRUG STORE

LAND FOR SALE

Section or Quarter Sections of Land Located Three Miles South of Slaton.

Price Right Terms Convenient

SEE N. C. HARDIN AT OFFICE OF THE SLATON SLATONITE DEC. 1 TO DEC. 8

PROFESSIONAL DIRECTORY

BOONE and BOONE
CHIROPRACTIC
Massage Treatments
Corrective Diet
Benton Bldg. Slaton

A. A. DeVORE
GENERAL CONTRACTOR
Efficient Workmen
No Charge for Estimates
Slaton, Texas

Dr. W. S. Ferguson
Off. Phone 535, Res. Phone 939J
DENTAL OFFICE

Dr. J. B. Jackson
IN CHARGE
Lubbock, Texas

Jessie Lee Conger
CHIROPRACTOR
Palmer School Graduate
Using Spear's Painless System of Adjusting
Is Now Located at 135 E. Lubbock Street, Slaton
Hours: 9 to 12 a. m., 1 to 5 p. m.

DR. J. B. WILLIAMS

DR. G. W. SHANKS
DENTISTS
Benton Bldg. Slaton, Texas

W. L. Huckabay, M.D.
Slaton, Texas
Special Attention Given to Diseases of Women and Children
Office in City Drug Store
Phones: Office 243; Res. 175

CALL ME COLLECT
Specializing Farm, Live Stock and Merchandise Sales.
W. H. SEALE
AUCTIONEER
Phone 334 Slaton, Texas

NELMS & ALLEN
CHIROPRACTORS
Carver Graduates
MRS. NELMS, Assistant
Massage Electro Therapy
Phone 540, Leader Bldg.
Lubbock, Texas

All Work Guaranteed.
All Around
PAINTER AND PAPER-HANGER
We make paper-hanging a specialty.
DENTON & NIX

FOR HOME AND STABLE

The extraordinary Borosone treatment for flesh wounds, cuts, sores, galls, burns and scalds is just as effective in the stable as in the home. Horse flesh heals with remarkable speed under its powerful influence. The treatment is the same for animals as for humans. First wash out infectious germs with liquid Borosone, and the Borosone Powder completes the healing process. Price (liquid) 30c, 60c and \$1.20. Powder 30c and 60c. Sold by

CATCHING'S DRUG STORE



You Can Now Buy it for--

\$3.00 PER GALLON



Smith Coal and Grain Company

Welcome, Poultry Show Visitors

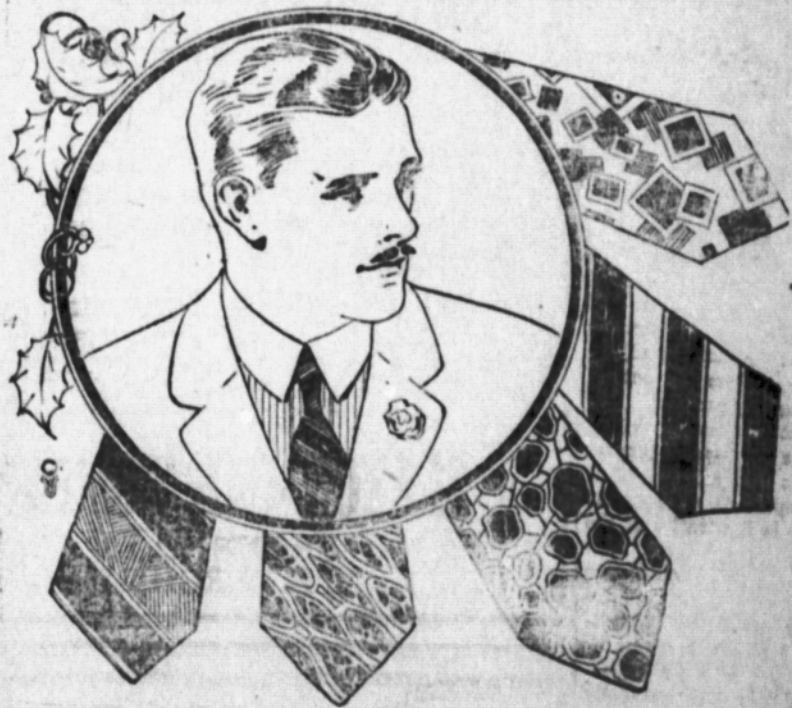

Ties for Christmas

Ties for the busy Christmas Shopper that tell their own story of attractiveness for gift giving, and also a satisfying story of their ability to please the recipient. Plenty of the new colors and patterns at reasonable prices. **Hart-Schaffner & Marx Suits.** A wonderful range of patterns.

Top Coats and Overcoats. Come, look them over.

SHIRTS, TOO, THAT WILL PLEASE

It would be almost impossible for us to tell you about these new shirts, but we do know that you will find it easy to choose the shirts you are planning to give this Christmas, if you come here.

The **MEN'S STORE**



WELCOME



VISITORS TO SLATON POULTRY SHOW, DECEMBER 1, 2 AND 3

"More Poultry for the South Plains"

See Our Line of Poultry Yard Equipment

Big Line of Hardware -- New Goods Arriving All the Time.

Slaton Hardware Company

(Successor to A. L. Brannon)

Making Poultry Profitable

By F. W. KAZMEIER, Bryan, Tex.

FEEDING A WARM, MOIST MASH

To hurry your pullets along, give a warm, moist mash feeding about the middle of the afternoon. Use the mash you are feeding as a dry mash, and moisten it to a crumbly consistency with water or milk. Milk is preferred. Give all they will eat up clean in fifteen or twenty minutes, but no more. Do not feed this moist mash in the forenoon. Be sure and see to it that a good egg mash, dry, is kept before them in hoppers or troughs, all the time. This is very important. These hoppers must be provided, so that they will not have to crowd to get all the egg mash they want. The more egg mash your flock consumes the more eggs they will soon be laying. To scrimp on feed, will surely decrease the egg production.

Milk To Make Hens Lay

Milk is a wonderful feed for laying hens. It may be given in any form, sweet, skim, sour, clabber or as buttermilk. It should be given in addition to water as a drink, and may also be used to moisten mash to be given in the afternoon. The trouble is, that on most farms we have not enough milk for use on the table, much less to feed to hens. One solution to this, is to keep more cows. To show you how much more commercial poultrymen think of milk, you may be interested to know that many are buying commercial milk, such as dried buttermilk and semi-solid buttermilk. We are using semi-solid buttermilk we buy in Houston, costing us about 4 cents per pound, laid down in Bryan. We mix this with 7 parts water and give it as a drink for our baby chicks, and we feed it pure, just as it comes from the barrel, at the rate of 2 pounds for each 100 hens. Milk in addition to being a wonderful feed, also is a good aid to the proper digestion of the feed, it aids and increases digestion. Give them plenty of milk.

Scratch Grain

Yellow corn heads, the best of desirable grains for laying hens, it is much better than white corn, it is also much better than milo, maize or kafir. What comes next, then milo and kafir. Oats is not very satisfactory because most Texas oats is too light in weight and mostly hulls. Oats

may be planted in the yards for green food, or germinated, or sprouted and fed as such. In this way you will provide a variety which is desirable. Any single grain is not as desirable as a mixture. Chickens like a variety, hence a mixture of several grains is to be preferred to a single grain. Feeding too heavily on grains reduces their consumption of mash, hence also decreases their egg production. As a general rule, we do not recommend feeding a scratch grain mixture in the morning, excepting on cold mornings when we recommend a very sparing feed. About an hour before sunset we recommend feeding all the scratch grain they will eat. We want them to go to roost with a full crop, especially on cold nights. In this connection it is well to remember however, that too liberal feeding of scratch grains in the mornings is very undesirable.

ARTIFICIAL LIGHT OFTEN DOUBLES EGG PRODUCTION

By F. W. KAZMEIER, Bryan, Tex.

During the short Fall and early Winter days egg-production appears to be correspondingly short. For some reason or other, as the days grow shorter, egg production decreases. Careful egg production is possible when the flock has a 12 hour work day. In the Fall and Winter to provide these conditions, it has been found necessary to resort to artificial illumination. We know that light by itself does not make eggs and does not directly make hens lay, but we do know that with the artificial light, we can lengthen the working day for the hen, we can give her enough light so she can see long enough each day to pick up enough egg mash and scratch grain, to manufacture an egg at least every other day and possibly every day. The short days cause the hens to go to roost early, not giving them enough time to fill up their crops necessary for heavy egg production.

When electric lights are available, we have found that the best unit is a standard 40-watt factory type bulb with a cone shaped reflector, 16 inches in diameter at the base by 4 inches with the reflecting surface of aluminum bronze. This combination should be hung 6 feet from the floor. A light without reflector ordinarily re-

sults in a dimly lighted pen.

Probably the best time to turn the lights on is early in the morning at 4:30 or 5 o'clock and leave them on until sunrise. This will give about 7 hours in the forenoon and unless on cloudy days the fowls can see until 5 o'clock in the afternoon. Using lights at night requires a proper dimmer system, so that when the main lights are turned off the dimmer lights will make it possible for the fowls to find their way to the roosts, then these also may be turned off. Alarm clock devices for turning on lights may be made. Special time switches also can be purchased for this purpose. All we care to say here, is that the question of artificial light to make hens lay is quite a study by itself.

Electric lights are to be preferred for this purpose. On large poultry farms, it would be a profitable investment to install a home light plant, where alternating city current is not available.

Gasoline lanterns with proper reflectors may be used, also kerosene lanterns. In connection with their use, we feel obligated to advise extreme precaution of danger from fire. The method of feeding, where arti-

ficial illumination is used, must be changed a little to fit the special conditions.

It is a good idea to have the dry mash hopper feeding space especially well lighted. It is also desirable to have a little scratch grain in the litter for them, especially cold mornings. Remember the light only makes it possible for the hens to see to eat more, unless this feed and the proper kind is available, artificial light has no more value.

Helping.

Hear Ye: Gus—What kind of help is your college nephew?
Sam—Innocent bystander so far, by heck.

Ages Apart.

Tit-Bits: She—Time separates the best of friends.
He—Quite true. Fourteen years ago we were both 18. Now you are 23 and I'm 32.

Boiling.

Pennsylvania Punch Bowl: "What's the lump on the front of your car?"
"Oh, the radiator just had a boil."

Slatonite subscription, \$2.00 per year.

WHEN BETTER AUTOMOBILES ARE BUILT, BUICK WILL BUILD THEM

Drive Buick for 1928 over that bad road



Drive a Buick for 1928 over the stretch of bad road you know best.

Notice how Buick's Cantilever Springs smooth away those aggravating ruts and bumps.

Observe how Buick's Lovejoy Hydraulic Shock Absorbers, front and rear, absorb road shocks and eliminate jolts and jars. A car awaits you in our showroom.

SEDANS \$1195 to \$1995 COUPES \$1195 to \$1850
SPORT MODELS \$1195 to \$1525

All prices f. o. b. Flint, Mich., government tax to be added. The C. M. A. C. financing plan, the most desirable is available.

BUICK for 1928

Slaughter Motor Co.
Lubbock, Texas

NEW EQUIPMENT (LADY ASSISTANT)
Phone 125—Day or Night SLATON, TEXAS

Funeral Directors and Embalmers
Ambulance Service
FOSTER UNDERTAKING CO.
E. C. FOSTER MRS. E. C. FOSTER

TANKS

All kinds of storage and stock water tanks. Also Casing and other Sheet Metal Work.

LILES SHEET METAL WORKS
SLATON, TEXAS

YOUR FATE IS SEALED.
You will be an Old Man or a Dead Man—
If you are an Old Man, you will need money.
If you are a Dead Man, your folks must have money.
GRADIE W. BOWNS, Special Agent
American Central Life Insurance Co.
Old Line Legal Reserve Established 1895

♦♦ we sell SHEETROCK Because

It's the sort of product we like to sell—100 per cent right. Made of pure gypsum rock in broad high sheets, in a tough fibre casing. Saws and nails like lumber. Fireproof. An excellent insulator of Summer's sun and Winter's cold. Permanent. Takes any decoration. Stop and examine a sample—then order enough for that extra room you've been planning!

PANHANDLE LUMBER CO.

Specifications of New Ford Car are Made Public

Simplicity in Design, But Very Attractive Is Feature of New Product; Develops 40 Horse Power at 2,200 Revolutions

LOCAL DEALER ATTENDS MEETING

After Seeing New Ford at Dallas, P. G. Stokes is Much Elated; Will Give Full Details at Slaton Motor Co. Building Here Friday

P. G. Stokes, manager of the Slaton Motor Company, returned Sunday from Dallas, where he attended a very enthusiastic meeting of the Ford dealers in the Dallas district, the attendance being 100 per cent. They were shown the New Wonderful Ford Car, which he states was far beyond his expectations, and will open the eyes of the whole motor world.

After six months of "sawing nothing and sawing wood" Henry Ford has announced the specifications of the new Ford car which succeeds his famous Model T. A bare listing of those specifications presents a picture of an automobile that in performance, appearance and mechanical features has heretofore been associated with a considerable higher price class.

Unusual speed and acceleration are among the outstanding features of the new car. It is announced as being able to make 55 to 60 miles an hour, with ease. In recent tests it has made even more without difficulty. What is more important, it is stated that when traveling at such speeds, it holds the road easily, and with comfort to driver and passengers. It is also stated with equal positiveness, however, that it performs in an equally spectacular manner on bad roads. In its design, Mr. Ford has held to his original idea of a car which can meet all conditions and types of roads.

Appreciating the constantly increasing importance of acceleration, the Ford Motor Company has given a great deal of study to this feature of the new car. In high gear tests with two passengers in a Tudor sedan it has shown an acceleration of from 5 to 25 miles an hour in 8 1-2 seconds. The new Ford car also introduces a new type of four-wheel brakes. An exclusive Ford development, they are of the mechanical, shoe-expanding type, and are self-centering. The brake pedal and the hand brake each operates all four brakes. It is stated that this is the most reliable and simplest type of four-wheel brake, and also the easiest to adjust, all adjustments being made from the outside without removing any parts.

An engine that is practically vibrationless develops 40 horse power at 2,200 revolutions per minute. This low revolution speed in ratio to the high horsepower is illustrative of the unusual efficiency of the engine. Also it means longer life, the lower engine speed insuring less wear on engine parts. The low revolution speed is also a substantial factor in lessening vibration. The bore is 3 7-8 inches stroke 4 1-4 inches. The unusually large crankshaft, which is both statically and dynamically balanced, weighs 28 pounds. This balancing, combined with the lightness of aluminum alloy pistons, further combine to reduce vibration and increase riding and driving comfort and safety.

In addition to freedom from vibration, it is announced that the car is unusually quiet, a great deal of attention having been paid to this feature by the Ford engineers. In the engine, the timing gears are made of bakelized fabric, which is much quieter than metal. The cams on the camshaft have been so designed as to prevent valve clicking.

The coachwork of the car is as distinctive as its performance. There is a noticeable European touch in line and contour. It is not only designed for exterior beauty, but has as well the interior roominess, convenience and luxurious appointments to be found in much higher priced automobiles. On an instrument board of satin-finished nickel are mounted the speedometer, gasoline gauge, ammeter, and ignition lock, with a dash light in the center. The new military-type sun visor, with crown roof and round corners, are features of the closed models. Unusually narrow pillars and very wide doors and windows insure maximum vision. Nickel-plated hub and headlamps further

ness, while choices of four colors in pyroxylin finish are offered.

Simplicity in design has also been carried to the ignition. There is only one coil, in a waterproof case. There are no vibrators to adjust, and no exposed cewles to work loose or short circuit from water. The distributor is located in a readily accessible position on top of the engine.

Centrifugal water pump, large radiator and airplane propeller-type fan provide a cooling system which makes the car very difficult to overheat, except from abuse, such as running without enough, oil, or dry radiator.

From 20 to 30 miles to a gallon of gasoline, depending upon driving speed, is the gasoline consumption announced. Feed to carburetor is by gravity.

The oiling system, also a distinctive Ford design, is a combination of pump, splash and gravity feed. The new transmission is of the selective sliding gear type, with standard shift, three speeds forward and one re-

NICE LINE—of samples of Christmas greetings cards and folders. Let me show them to you. Prices are very reasonable. Buy early to avoid necessity of substituting. Phone me at 135-j, and I will call.—Mrs. W. Donald.

verse. The main shaft runs on ball bearings, the counter-shaft on roller bearings and the reverse idler on bronze bearings, a power-saving design unusual on light cars. Shifting of gears is noiselessly and easily accomplished, at the pressure of a finger.

Multiple dry-disc clutch, rear axle of three-quarter floating type housed in electrically welded steel, and spiral bevel gear drive are interesting features. The axle shafts carry none of the weight of the car, the wheels run-

Missouri Man Pleased With Slaton Growth

Mr. and Mrs. N. C. Hardin, of Louisiana, Mo., arrived in Slaton last Sunday noon for a visit with their friends, Attorney and Mrs. E. A. Baldwin, and other friends in this section.

Mr. Hardin owns extensive real estate interests in the vicinity of Slaton and will likely spend some time here looking after business matters. He expressed great surprise at the growth of Slaton since he was here two years ago. The street paving, club house, new high school building, gas, new telephone building, numerous new business enterprises, and many other improvements were additions that greeted him and excited comment. Mr. Hardin is very enthusiastic regarding the future of Slaton and this section, and thinks we have some of the most delightful sunshine in the world.

Mrs. Hardin's mother lives at Dallas, and Mr. and Mrs. Hardin will also visit there before returning to Missouri.

Joe Reed, manager of the dry cleaning department of the Lubbock Steam Laundry for the past two years, has accepted a position with Evan's Cleaning plant. He will move his family to Slaton within the next few days, it is announced.

ning on roller bearings on the housing. Newly developed springs of the transverse semi-elliptic type and hydraulic shock-absorbers prevent excessive up-and-down movement and remove side sway.

Irreversible steering gear, which prevents shocks from being transmitted back to the hands of the

driver, makes handling exceptionally easy. Maximum steering safety is further provided by a gear housing of welded steel forgings, and a steel tube steering column welded into the housing, making a sturdy and exceptionally safe one-piece unit.

Ford-designed steel spoke wheels, completely welded into a one-piece

assembly, are provided.

There are six models of the new car. They are the phaeton, roadster, sport coupe, coupe, Tudor sedan and Fordor sedan.

Local dealers are preparing for a public reception Friday, when models of the new line will be shown in photographs and charts.

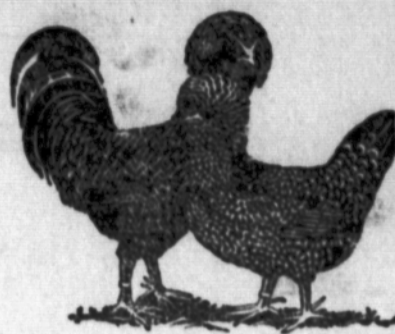

Welcome

To The

SLATON POULTRY SHOW

December 1, 2, 3.

EVANS' CLEANING PLANT

Cleaning, Pressing, Alterations

PHONE 235

ANNOUNCEMENT --- DRIVERLESS CARS

We have opened the rent car station on Ninth Street, and are prepared to give day and night service with driverless cars. All closed models.

Willys-Knights - Chevrolets - Fords
Also Operate Taxi, anywhere
BE YOUR OWN DRIVER—PRICES REASONABLE.

SLATON CAB COMPANY

PHONE NO. 252
M. E. BERGH, Mgr.

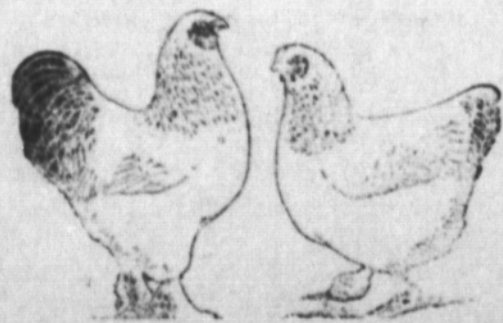

WELCOME

to the

SLATON POULTRY SHOW

—and to the Red Cross Pharmacy. Make our store your stopping place while attending the show this week.

We carry a full line of poultry tonics and remedies, and are believers in **MORE POULTRY FOR THE SLATON COUNTRY.**

RED CROSS PHARMACY

The **W**ALL Store

THIS INSTITUTION was not thought of in a day. The idea has lingered in the minds of the founders for a number of years. It is not the purpose to operate for a while and quit, but we are building for the future. We expect to make our business grow into one of the largest in West Texas. We are building cautiously by degrees, and that is why you may depend on us. The very best service we can give may be expected, because we want continued patronage.

Our large Petersimes will soon be going, and baby chicks by the thousands will be ready for delivery.

We handle clean, fresh feed, made chiefly from home grown feeds, and made with the idea that the purchaser may use his own grains in connection with our mash.

A good stock of poultry yard equipment will be handled.

Progressive Hatchery

SLATON, TEXAS