



BAILEY COUNTY JOURNAL

'The Community of Opportunity-Where Water Makes the Difference'

Weather

	HIGH	LOW	PREC.
July 25	102	64	
July 26	97	60	.61
July 27	90	61	
Rainfall to date	3.68 inches.		

Vol. 11, No. 30

8 Pages

Published Every Sunday at Muleshoe, Bailey County, Texas 79347

10 CENTS

Sunday, July 28, 1974

Community Development Workshop Set

Clayton Elected To New Office

On July 19, State Rep. Bill Clayton (D-Springlake) took time from his duties at the Texas Constitutional Convention to win election to the important Vice-Chairman's slot of the Southern Legislative Conference during its annual meeting in San Antonio.

The 450 delegates in attendance at the Conference elected Clayton after naming Virginia's Senator J. Harry Michael Jr., to the Chairman's post. During

their four day meeting, delegates heard from such dignitaries as Texas Governor Briscoe and Lt. Governor Hobby, and passed resolutions on such topics as the energy crisis, comprehensive health planning, mass transit, and deficit financing.

The Southern Legislative Conference is the representative organization for state legislators and staff coming from fifteen southern states and is an affiliate of the Council of State Governments.

One major role of the Southern Conference is to serve as the intermediary organization between the states and the federal government and to provide for better communications between these two levels.

Clayton, a six term veteran of the Texas House, has served on the Executive Committee of the Southern Legislative Conference for the past year. In addition to this post, Clayton, a leading contender for Speaker of the Texas House of Representatives, was recently elected Chairman of the Southern Environmental Resources Conference.

around muleshoe

with the journal staff

Bill Durham of Muleshoe is among the approximately 55 registered for the theatre workshop for high school students July 21 - Aug. 3 at Stephen F. Austin State University. Bill is the son of Mr. and Mrs. Charlie W. Durham of Muleshoe. He will be a junior this year at Muleshoe High School.

Mrs. Carter Williams of the First United Methodist Church of Muleshoe is attending the annual School of Christian Mission July 22-25 at Mc Murry College in Abilene.

Tommy Black, Muleshoe Chamber of Commerce Manager is among some 175 Chamber of Commerce executives from a 13-state area participating in the seventh annual Southwestern Institute for Organization Management being held July 21-26 at Texas Christian University.

Mrs. Robert Prather from Coleman, Texas visited with her mother, Mrs. George Neely and other relatives and friends for the past week.

Miss Kimberly Schlabach, three year old daughter of Mr. and Mrs. Tom Schlabach of Lubbock is visiting this week with her grandparents, Mr. and Mrs. T.C. McWilliams of Muleshoe.

Sgt. Keith W. Turner, son of Mr. and Mrs. Darrell Turner, is on his way to Iwakuni, Japan, where he will be stationed for about a year. Sgt. Turner's wife, Linda, is staying with his parents here in Muleshoe.

Con't on page 2, col.2

Football Workout Begins August 12

High school football hopefuls began a voluntary workout on July 22. Assistant Coach David Lynn stated that "just from our observation, the boys' attitudes seem to be very good and they have been pursuing the workouts under their own steam. It looks like we have a good potential here for a top team if we can put it all together."

The coach indicated that the "preseason workouts are on a voluntary basis and the boys

work strictly on their own volition and supervision."

Head Coach Chuck Stout said that "physicals will be given at 2:00 p.m. on Sunday, August 4 at the high school gym. Also, on Wednesday, August 7, shoes will be issued and official school workouts will begin at 8:00 a.m. on August 12."

All the coaches wish to "encourage any boy who is interested to participate in these workouts."

Further details will be made available at a later date.

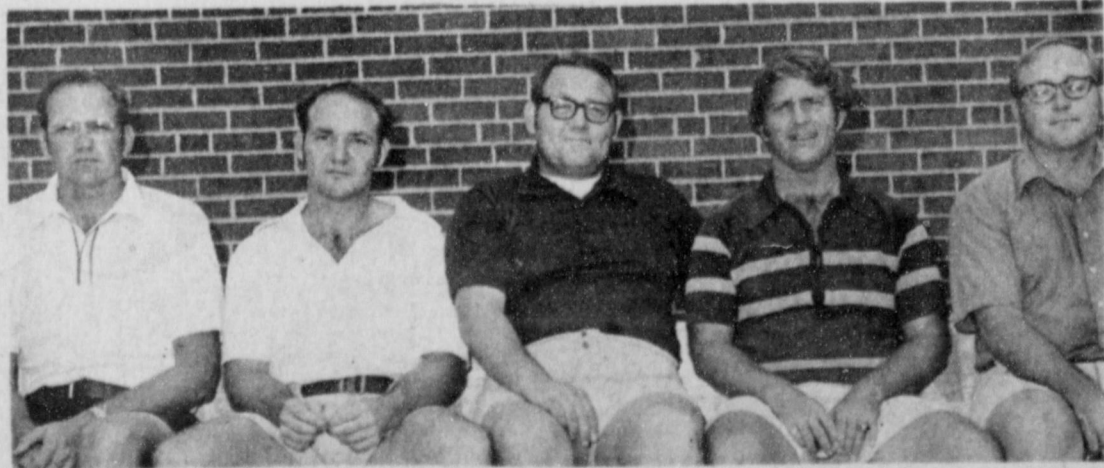

FOOTBALL COACHES READY FOR SEASON . . . Pictured left to right are Muleshoe High School Varsity Football Coaches, Raymond Schroeder, End and Secondary; David Lynn, Offensive and Defensive Line; Chuck Stout, Head Coach; Bob Hayes, Offensive and Defensive Back; Ronny Clifton, Offensive and Defensive Line. Other coaches not pictured are Rodney Murphy, End and Linebacker; Randy Crook, Offensive and Defensive End.



GOLF WINNERS . . . Pictured above are (L to R) the second flight first place winners Cookie Bamert and Claudine Elliott and first place, championship flight winners, Evelyn Riley and Mary Watkins who were winners in the recent Muleshoe Ladies Partnership golf tournament.

Partnership Winners Are Announced

Winners of the Muleshoe Country Club Ladies' Partnership Golf Tournament held July 24 at the Muleshoe Country Club in the Championship flight were: First Place; Mary Watkins and Evelyn Riley of Muleshoe; Second Place, Kay Renner or Friona and Sharon Hughes of Farwell; Third Place; Mary Frances Holt and Anahita Haley of Muleshoe.

Winners of the First Flight were: First Place; Bernice Teeters, Clovis and Jackie Vaughn, Clovis; Second Place; Moreland Moreland and Gertrude Ferguson, Tucumcari, New Mexico; Third Place; Valeri Runyun and Ann Poyner, Tucumcari, New Mexico.

Winners of the Second Flight were: First Place; Cookie Bamert and Claudine Elliott of Muleshoe; Second Place; Dorean Wiegel and Maxine Jones of Tucumcari, New Mexico; Third Place; Nadine Weaver and Marcelle Lovelless of Olton, Texas.

Winners of the Third Flight were: First Place; Betty Cobb and Gladys Worrell, Lovington, New Mexico; Second Place; Betty Buzzard and Polly Green of Clovis, New Mexico; Third Place; Charlotte McNeal and Lynne Wollard of Lovington, New Mexico.

Brucellosis Quarantine on Area Feedlots

Texas Farm Bureau reports that at Waco there are a number of quarantined feedlots in the state of Texas authorized to feed cattle branded with an "S" on the jaw. These cattle, when moved, must go directly to slaughter. A list of area approved quarantined feedlots, as of June 25, 1974, are: Bailey County Feedlot, Box M, Muleshoe, Texas; Chow Tex Feedlot, Inc., Route 1, Box 134, Muleshoe, Texas and Sugarland Feedlot, Box 186, Hereford, Texas.

The Executive Director of the Texas Animal Health Commission also reports that as of July 1, indemnities will be paid on cows reacting to the brucellosis test. These payments will amount to \$50 for grade cows and \$100 for registered cows. The animals must be tested at the slaughter houses and auction sales barns will not qualify.

Grain sorghum water use is highest just prior to and during the booting stage, New explains. He says that response to irrigation at booting generally contributes 3,000 to 4,000 pounds of grain per acre. Even short periods of stress can cut into yields at this time. Plants are likely to require three to four inches of water every 10 days during this period.

Good soil moisture levels must also be maintained during heading and flowering in order to keep yields up, he adds. Although water use may have declined slightly following rapid vegetative growth, 10-day requirements are likely to be two to two and one half inches. Irrigation during the heading and flowering stages

Sorghum Irrigation Key To Success

SPECIAL-- Summer heat and peak demands of grain sorghum for irrigation water are putting the pressure on farmers who must stretch their irrigation water over more acres of crops this year, says an irrigation engineer.

Adequate soil moisture is critically important to grain sorghum in the booting, heading and flowering stages of growth, says Leon New, area irrigation specialist with the Texas Agricultural Extension Service. New adds that sorghum will wait for water, but moisture stress slows plant growth and can cut into yields if it occurs during critical plant growth stages.

Grain sorghum water use is highest just prior to and during the booting stage, New explains. He says that response to irrigation at booting generally contributes 3,000 to 4,000 pounds of grain per acre. Even short periods of stress can cut into yields at this time. Plants are likely to require three to four inches of water every 10 days during this period.

Good soil moisture levels must also be maintained during heading and flowering in order to keep yields up, he adds. Although water use may have declined slightly following rapid vegetative growth, 10-day requirements are likely to be two to two and one half inches. Irrigation during the heading and flowering stages

1974 Wheat Projections Down Again

AUSTIN -- Current USDA figures reveal that Texas wheat production is expected to decline 39.2 million bushels, down from a record 98.6 million bushels in 1973 to 59.4 million, Agriculture Commissioner John C. White has announced.

Most of the decrease is due to the failure of dryland wheat in the Texas High Plains. Growth has been slow because of drought conditions throughout the area.

High Plains farmers are being paid from \$3.93 to \$4.10 a bushel for wheat.

Public Urged To Attend Mark Wilson Convicted of Burglary

Mark Emilio Wilson, 22, waived trial by jury and entered a plea of guilty to a charge of theft in the regular 154th District Court July 24 session. The case at trial before District Court Judge Pat Boone was for the July 16, 1973 burglary of Harvey Bass Appliance. Wilson was sentenced to serve not less than two years and not more than five years in the State Penitentiary of Texas.

City Manager Jim Rankin has announced that there will be a "Community Development Workshop" held in Muleshoe on August 31 at 1:00 p.m. in the city council chambers. The session is co-sponsored by the Muleshoe Chamber of Commerce and SPAG. Federal and state agencies that can offer advice and assistance to anyone interested in community development will be here. Representative of HUD and Federal Housing Administration Jolly Dyer of Lubbock, SPAG representative Mike Lumsden, Farmer's Home Administration Representative Clinton Kennedy of Muleshoe and SBA Representative Carl Lightner of Lubbock will all be on hand to advise on expansions of public and private agencies. The program is designed for private housing loans as well as business loans.

SPAG Representative Mike Lumsden stressed the fact that "this workshop is open to the general public and community attendance is strongly urged. The main goal of this meeting is to acquaint people with programs and requirements of these agencies."

1974 Ginning Trade Rules Adopted

SPECIAL-- The Texas Cotton Association (TCA) has adopted new trade rules that will be effective for the 1974 ginning season.

According to Dr. Calvin B. Parnell, Jr., cotton ginning and mechanization specialist with the Texas Agricultural Extension Service, penalties will be levied for lightweight and heavyweight flat bales (net weight).

Originally, a penalty was included of \$5.00 per bale for every bale that came off a gin flat press that had not been modified to produce 24-inch bales. Parnell said, This modification is referred to as "shimming" the press. However, the "Modified Press Penalty" was delayed by a meeting of the TCA board of directors on June 1, 1974, for one year. This means that gins will not be penalized for not "shimming" their press this ginning season, but will be required to shim their presses prior to 1975-76 gin season or be subject to a penalty.

The objective of the rules is to produce a more uniform bale that will have the end result of making U.S. cotton more desirable for foreign as well as domestic markets. Most ginners are aware of these penalties, he said, and will attempt to produce bales having a weight within the no-penalty range.

"However, many cotton producers may not be aware of the penalties," he said. "They also may not be aware that penalties will most likely be passed on the producer. Hence, cotton producers should try to cooperate with their ginners in providing even bales of cotton in the trailers brought to the gin. It is going to be more difficult for the ginner to handle the remnants without making bales that will be subject to a penalty."

Con't on page 2, Col. 8

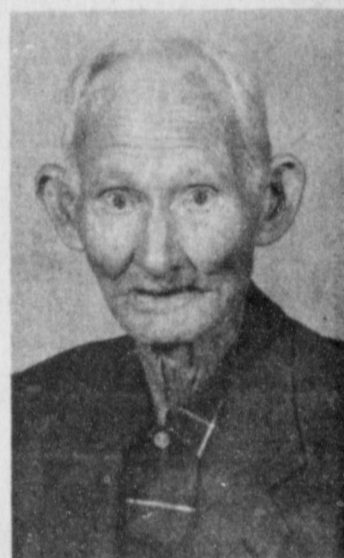

A. E. WARD

A. E. Ward Services Set

A.E. Ward, 90, died at 7:10 p.m. July 25 in the University Hospital at Lubbock.

Ward had been a resident of Bailey County since 1924, moving here from Hugo, Oklahoma. He was born February 1, 1884 in Yell County, Arkansas.

A retired farmer, Ward was a member of the Baptist Church. On October 15, 1919 in Bryson, Texas he married the former Vivian Eason.

Survivors include his wife, Vivian, two sons; Cleo Ward of Muleshoe and Dudley Ward of Hobbs, New Mexico; five daughters: Mrs. Edna Harner, Lubbock; Mrs. Hazel Carter, Lubbock; Mrs. Latrice Garth, Dumas; Mrs. Roxie Dorsey and Mrs. Helen Winslow both of Riverside, California. He is also survived by twenty-five grandchildren and twelve great-grandchildren.

Funeral services will be held at 2:30 p.m. Sunday July 28 in Singleton-Ellis Chapel. Rev. V.L. Huggins, Pastor of the Trinity Baptist Church and Van McCormick, Church of Christ Minister, Clovis will officiate.

Interment will be in the Muleshoe Cemetery under the direction of Singleton-Ellis Funeral Home.

Con't on page 2, col.1

Miss Muleshoe Pageant Underway

The Miss Muleshoe Pageant is now underway and the Jaycees announce that three local beauties have entered the pageant this week.

Entrants are: Susan Murray, 17, daughter of Mr. and Mrs. Lindal Murray of Muleshoe.

Kelly Ann Chihak, 16, daughter of Mr. and Mrs. Don Chihak of Muleshoe.

And Anna Marie Castorena, 18, daughter of Mr. and Mrs. Alex Castorena of Muleshoe. The deadline for entries is Wednesday, August 7. The pageant will be held in the Muleshoe High School Auditorium on August 24.

Entrants must be a resident of Bailey County or Lubbock School District. They must be single and never have been married. Entrants must be 16 years of age by the date of the pageant and not over 22.

Each entrant must possess and display in a maximum of three minutes a talent presentation. Talent may be singing, dancing, playing musical instruments, dramatic reading, etc.

Entry blanks may be obtained from Bob Addison at Damon Drug, Ray Halsell at Rasco's, Carter Reed at Farm Bureau or any other Jaycee.

Each entrant must possess and display in a maximum of three minutes a talent presentation. Talent may be singing, dancing, playing musical instruments, dramatic reading, etc.

Entry blanks may be obtained from Bob Addison at Damon Drug, Ray Halsell at Rasco's, Carter Reed at Farm Bureau or any other Jaycee.

Job Corps Is Aid To Youth

MCKINNEY -- Secretary of Labor, Peter J. Brennan, spent three and one half hours at the McKinney Job Corps Center for Women in McKinney, Texas, touring the Center's vocational and basic education programs.

At a news conference following lunch and a tour of the facilities, Brennan stated, "I personally like the Job Corps program because it helps young people who need help the most. It instills dignity and self respect while providing training in vocational trades - where the money and happiness are."

"The Job Corps is not merely a training program - it is a MEANINGFUL program which actually finds jobs for participants."

Talking about the Corpswomen and the McKinney Community, Brennan continued stating, "Money is important, but

It's not everything. The Center's success is a tribute to this community that has given its time and energy to the program. These girls need help to get a start and then they will take off on their own. They know they will have a meaningful job at the end of the line."

The McKinney Job Corps Center for Women, which is operated by the non-profit Texas Educational Foundation, Inc., provides twenty-eight different job training programs for the 620 young women in training at the Women's Center in McKinney.

Information in regard to joining the Job Corps program for young men and women ages 16-21 may be obtained from the Texas Employment Commission Office in Muleshoe which is located at 100 East Avenue C.

Each entrant must possess and display in a maximum of three minutes a talent presentation. Talent may be singing, dancing, playing musical instruments, dramatic reading, etc.

Entry blanks may be obtained from Bob Addison at Damon Drug, Ray Halsell at Rasco's, Carter Reed at Farm Bureau or any other Jaycee.

Kelly Ann Chihak, 16, daughter of Mr. and Mrs. Don Chihak of Muleshoe.

And Anna Marie Castorena, 18, daughter of Mr. and Mrs. Alex Castorena of Muleshoe. The deadline for entries is Wednesday, August 7. The pageant will be held in the Muleshoe High School Auditorium on August 24.

Entrants must be a resident of Bailey County or Lubbock School District. They must be single and never have been married. Entrants must be 16 years of age by the date of the pageant and not over 22.

Each entrant must possess and display in a maximum of three minutes a talent presentation. Talent may be singing, dancing, playing musical instruments, dramatic reading, etc.

Entry blanks may be obtained from Bob Addison at Damon Drug, Ray Halsell at Rasco's, Carter Reed at Farm Bureau or any other Jaycee.



KELLY CHIAK



SUSAN MURRAY



ANNA MARIE CASTORENA

Sorghum...

Cont. from Page 1
stage," he adds. "An additional application prior to the hard dough stage is more likely to be profitable on sandy soils where less water can be stored."

The time required to water the crop is especially important in minimizing moisture stress. One way to cover acreage faster is to water alternate rows, the engineer suggests. But if Pullman and similar tight soils crack, it is difficult to push water through. More success has been achieved with alternate furrow irrigation on lighter loam soils and on Pullman soils with furrows spaced 30 inches apart. An additional irrigation may be needed to keep soil moisture levels up. When water is applied in alternate furrows, the acreage can be watered quicker.

New figures that more than three to four hours of tailwater runoff time may also tie up water that can be more productive on drier soil. With additional tailwater runoff time, the average yield increase is relatively small.

Another irrigation management tool is the well water delivery rate, he says. With this information water application rates can be easily determined. Excessive application amounts can be adjusted to distribute the same water over more acres.

Farmers who use precise water application procedures will probably boost grain sorghum yields and increase their profits, New concludes.

Muleshoe...

Cont. from Page 1

Jack Rennels, volunteer fireman on the Muleshoe Volunteer Fire Department of Muleshoe, is attending the 45th Annual Texas Firemen's Training School July 22-26. The school, attended by nearly 1,350 students representing about 520 cities from approximately 20 states, is being held on the Texas A&M University campus this week.

The finest sermons are seen, not heard; they live in the lives of men and women.

Sunlight, Water on Sorghum Affect Beefsteak

LUBBOCK - Sunlight and water on fields of grain sorghum may make a difference in whether a beefsteak will sizzle on your platter or burn a hole in your pocketbook.

Grain sorghum, one of the top cash crops in Texas, is a major crop on the High Plains of West Texas. Most of the grain sorghum grown on the High Plains is used by the cattle feeding industry of the area.

Indications are that environmental conditions influence the yield of grain sorghum, according to Dr. Daniel R. Krieg, associate professor of agronomy at Texas Tech University. Yields affect the price of grain

Alfalfa...

Cont. from Page 1
among insecticides at 14 days post-treatment, Randolph said. He said four parasite species which attack the alfalfa weevil have been released in Texas. Two of the parasites have been recovered under field conditions. Research results of this phase of the project are still inconclusive.

sorghum to cattle producers which, in turn, influences the price the consumer must pay for beef.

"Grain sorghum yields depend on three variables -- the number of seed heads produced per head, and the weight of the seed," Krieg said. "Changes in any of the variables affect the yield of the crop."

The professor is conducting research on the effects two environmental conditions, water availability and light intensity, have on grain sorghum seed development. His findings should provide useful information about crop handling and be helpful in developing grain sorghum varieties which are more resistant to environmental stress.

"By understanding the effects of environmental conditions on grain sorghum and finding ways to offset or eliminate stress, we can have greater yields of better and more uniform quality in grain sorghum. This will benefit the grain producer, his buyers, and, ultimately, the

consumer in the super-market," Krieg said.

Three hybrid varieties of grain sorghum with varying tannin content are being grown for the professor's experiment at Texas Tech's research farm near New Deal, Texas. Stress is placed on the plants by withholding irrigation water and by growing the plants under portable nylon mesh sunscreens to reduce light intensity.

Krieg's experimental plots are arranged to allow stress to be induced on different areas of the field at different times in the plants' seed development cycle. By changing the timing of stress, he will be able to determine at what stage of development, in both flower cluster and seed growth, grain sorghum is most sensitive to environmental stress.

Measurements of water potential are taken in the leaves of the plants to determine the level of water stress present at a given time. At pre-determined stress levels, the crop is watered.

Each of the three grain sorghum varieties is involved in each step of the experimental procedure including three levels of light intensity. One portion of each variety receives full sun, one portion 30 percent shade and one portion 60 percent shade.

Development of the grain is monitored daily beginning with panicle or flower cluster development through seed development. Samples are collected and examined in the agronomy laboratory at Texas Tech. Records are kept of cell size



OUT OF TOWNERS TAKE HONORS IN TOURNAMENT . . . Pictured above left to right are Betty Cobb and Clady Worrell, 1st Place; Betty Buzzard and Polly Green; second place and Charlotte McNeal and Lynn Wollard, all winners in the third flight of the Muleshoe Ladies Golf Tournament.

and cell number in the developing seed and correlated with stress data to determine at what point stress begins to affect the crop, said Krieg. "Pollination in single heads begins at the top and moves down during a period of about five days," Krieg said. "Samples are collected at the top, middle and bottom of the heads

to determine the effects of stress on development throughout the head."

The professor's work at Texas Tech is supported by the Institute for University Research and the Institute for Research in Environmental Quality in Agriculture, both at the university.

Working with Krieg are graduate students Larry Balko, son of Mr. and Mrs. Clarence Balke, Rt. 1, Robstown; Jerry Bennett, son of Mrs. Bobby Crow, Anson; Travis Miller, son of Mr. and Mrs. Fred A. Miller, Rt. 1, Robstown; Tommy Gerik, son of Edwin J. Gerik, Whitney; and Eric Ma of Taiwan.

Krieg holds a half-time appointment in the Department of Agronomy at Texas Tech and a half-time position with the Texas Agricultural Experiment Station TAES, Lubbock. With

TAW he is studying other factors contributing to the Small Seed Syndrome of Grain Sorghum.

Rules..

Cont. from Page 1
penalty with these rules in effect.

According to Parnell, the bale weights will be penalized as follows: 329 lbs. and below, \$10.00 per bale or option to reject; 330 lbs. to 379 lbs., \$5.00 per bale; 380 lbs. to 550 lbs., no penalty; 551 lbs. to 575 lbs., \$5.00 per bale; 576 lbs. and above, \$10.00 per bale or option to reject.

OPEN DAILEY
9 a.m. - 8 p.m.
WEEKDAYS
CLOSED SUNDAY



PRICES GOOD
MONDAY JULY 29
thru JULY 31

1723 W. American Blvd.

POWERFUL SAVINGS FOR YOU!

Ladies Large & Roomy
Needlepoint
HANDBAGS
Reg. 12.97
NOW \$6.97

Model 300 Crown
TOASTER OVEN
Reg. 7.88
\$4.99

200 Count box
Kleenex
FACIAL TISSUES
Reg. 46¢
35¢

Ross Model 1120
AM-FM AC-DC PORTABLE RADIO
Reg. 16.97
\$9.88

1 gallon
Reg. 99¢
TEXIZE FLUF FABRIC SOFTENER
74¢

4 oz.
Reg. 97¢
LONG AND SILKY
Long Hair Conditioner
79¢

Reg. 2.39
TRAC II RAZORS
\$1.88

Spectracide #07110
ANT & ROACH CONTROL
15 oz Aerosol
88¢

Boys
Western Flare
DICKIES
Reg. 5.89
\$3.97

1 gallon Vented
GAS CAN
Reg. 1.17
88¢

The Original Willis
CHICKEN BLOOD
Reg. 1.09
79¢
Trout and Catfish Bait

OPEN HOUSE
AMHERST MANOR
Amherst, Texas
2:30---4:30
Sunday, July 28

We invite you to see our nursing and retirement facilities and meet the new owners
Richard and Mary Snow

Member TEXAS PRESS ASSOCIATION 1974
Bailey County Journal
Established March 31, 1929
Published by Muleshoe Publishing Co., Inc.
Every Sunday at 304 W. Second Box 447
Muleshoe, Texas, 79347
Second class postage paid at Muleshoe, Texas 79347
L. R. Hall, President
Jessica P. Hall, Sec. - Treasurer
L. B. Hall - Managing Editor
Shirley Farmer - News Reporter
Tom Eagle, Society Reporter
Clifton Meyers, Advertising
Polly Orvell, Office
SUBSCRIPTIONS:
Zone 1 - Bailey-Parmer-Cochran-Lamb counties: \$4.00 per year; \$4.50 per year by carrier. With Sunday Bailey County Journal, both papers: \$5.50 per year; \$6.00 per year by carrier.
Zone 11-Out-Of-Territory: \$4.50 per year; With Sunday Bailey County Journal, both papers, \$6.25 per year.
Monthly, by carrier-55¢; single copies-10¢
Advertising rate card on application



Anthony's C. R. ANTHONY, CO.
CASH OR BANKAMERICAN master charge
School is just around the corner, so start sewing! We have a wide selection of fabrics to choose from with savings as a bonus. Check the Anthony's near you for your fall sewing needs.
DOUBLE KNITS
58/60" 100% polyester double knit in both solids and fancies. This is the easy-sew, easy-care fabric just perfect for back-to-school.
SPECIAL GROUP
VALUES UP TO \$3.99
\$1.99 YARD
SAVE UP TO \$2.00 A Yd.
Shop Anthony's for a complete line of sewing notions

BETTER THAN DISCOUNT!

FOOD VALUES

SHURFRESH

BACON

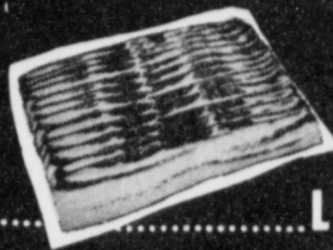

Lb. **89¢**

SHURFRESH ALL MEAT
FRANKS

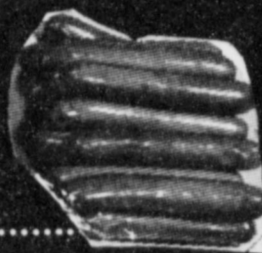

12 oz. Pkg. **59¢**

SHURFRESH ALL MEAT
BOLOGNA



12 oz. Pkg. **59¢**

ALL KINDS JENO'S

PIZZA

13 oz. **69¢**

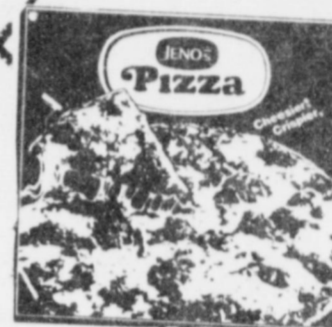

SHURFRESH
FROZEN

ORANGE JUICE

16 oz. **49¢**

SHURFRESH

ICE CREAM 1/2 Gal. **79¢**

PRINGLES
POTATO CHIPS
9oz. PKG.

79¢

California

PEACHES

Lb. **29¢**

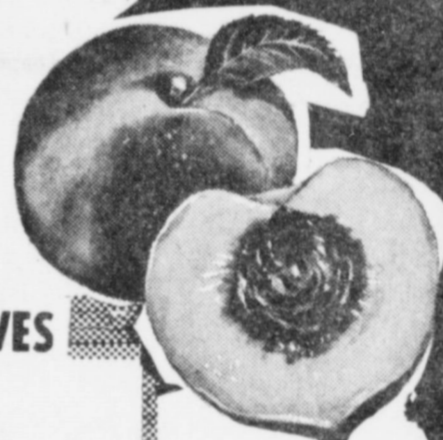

ON THE SHELVES

Pinesol Powdered

CLEANSER

14 oz. Can **2/29¢**

Dad's Old Fashioned

ROOT BEER

1/2 Gallon. **59¢**

Coronet Studio Print

PAPER TOWELS

Jumbo Roll **39¢**

PRODUCE

Pascal Stalk

CELERY

Ea. **19¢**

White Russet

POTATOES

10 Lb. Bag **79¢**

BANANAS

Lb. **15¢**

Calif. Ruby Red

GRAPEFRUIT

Lb. **15¢**

Alabama Sweet
CORN

4 Ears **49¢**

Calif. Red Cardinal

GRAPES

Lb. **49¢**

Gorton's of Gloucester

QUICK AND EASY

PERCH FILLETS LARGE 1 1/2 LB. PACK **98¢** REG. \$1.59

FOOD KING CRINKLE CUT FRENCH FRIED **POTATOES** 2LB. PACK **59¢**

GOLDEN KING **HUSH PUPPIES** LB. PKG. **39¢**

PAY N' SAVE FOOD STORES ARE AUTHORIZED TO REDEEM FOOD STAMP COUPONS GUNN BROS. STAMPS ON ALL FOOD STAMP PURCHASES.

GUNN BROS. STAMPS DOUBLE ON WED



SUNKIST VALENCIA **ORANGES** LARGE SIZE LB. **19¢**

Store Hours
Pay N' Save 201 1st
8 a.m. to 10 p.m.
Pay N' Save 515 W. American
8 a.m. to 11 p.m.

**SPECIALS GOOD
JULY 28-AUG. 3**

CALIF. ICE BERG

LETTUCE

Lb. **19¢**

★★

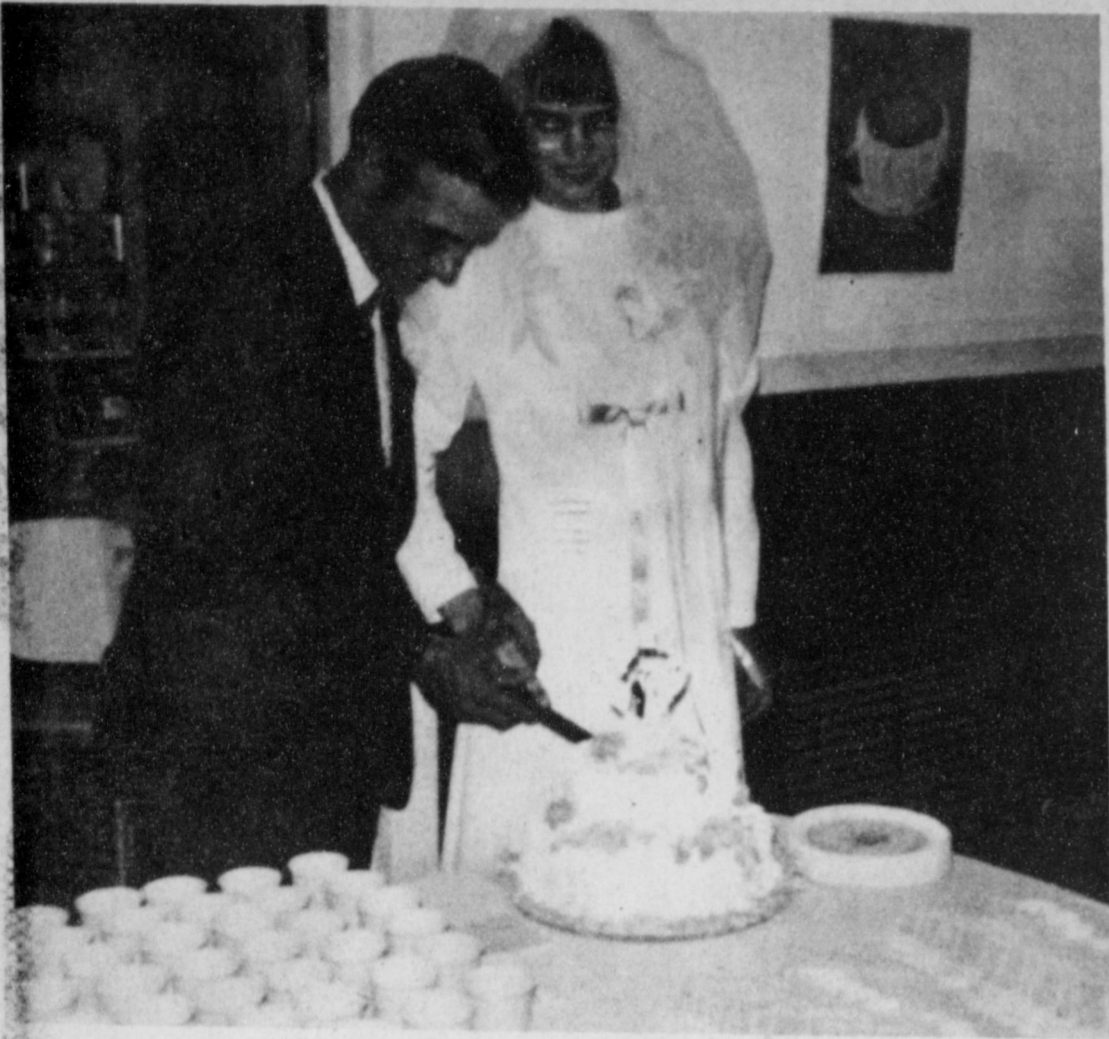

MR. & MRS. JOHNNIE HENDERSON

Miss Whitaker Weds Henderson

Miss Laura Ann Whitaker and Johnnie George Henderson, Jr. were united in marriage Sunday, July 7 at 8:00 p.m. in the Calvary Baptist Church of Muleshoe. Rev. Charles Harvey officiated in the double ring ceremony.

The bride's parents are Mr. and Mrs. Lamon Whitaker of Muleshoe and parents of the groom are Mr. and Mrs. Johnnie G. Henderson of Hereford.

An arrangement of white gladiolas and baby's breath was centered on the altar. Traditional wedding music was played.

Escorted to the altar by her father, the bride wore a floor-length, long sleeve dress of white knit, the empire waist was accented by a blue satin sash. Her veil was of shoulder-length white tulle which came to a point in the back. The veil had a knot of white roses on the right side with blue ribbons, streaming from the roses. Her bouquet of French carnations with blue and white streamers lay atop a white Bible.

To carry out the traditional, for something old she carried a lace handkerchief given to her by an aunt, something new was her dress; something borrowed was a necklace from a friend and something blue was the sash on her dress. The bride also wore pennies in her shoe.

Miss Cindy Harvey attended as maid of honor. She wore a floor length short sleeve dress of dark blue and white dotted swiss with an accent of ecru lace around the collar and a long sash tied in the back. She wore a blue ribbon in her hair. She carried a single long stemmed French carnation that had blue streamers attached to it.

Best man was Arlie Beavers of Lubbock, uncle of the bride.

The bride's mother wore a white double knit dress with red figures patterning it. The dress had cut out scallops in the neck and sleeves. She wore a corsage made up of three French carnations accented with baby's breath.

The groom's mother wore a floor length empire-waisted dress of silk that was patterned with different colored flowers and leaves. Her corsage was identical to that of the bride's mother.

The reception was held in the dining room of the church. Mrs. Ruth Beevers, aunt of the bride and Miss Tammy Whitaker, sister of the bride, served the two tiered cake and the punch. The table was covered with a white silk tablecloth that had lace trim around the bottom. The cake was decorated with yellow flowers and had the resemblance of the bride and groom on the top.

The couple plan to take up residence in Muleshoe where the groom is presently employed by Protein Processors.



Matthew Nelson Foster

Mr. and Mrs. Gary Nelson Foster of Farwell are the proud parents of a new baby boy born July 21, 1974 at 12:15 a.m. in the West Plains Memorial Hospital of Muleshoe. The baby weighed seven pounds and three and one-half ounces and was named Matthew Nelson Foster. He is the couple's second child.

Corina Michelle Gonzales

Mr. and Mrs. Gonzalo Infante Gonzales of Muleshoe are the proud parents of a new baby girl born July 21, 1974 at 9:47 p.m. in the West Plains Memorial Hospital of Muleshoe. The baby weighed seven pounds and six and one-half ounces and was named Corina Michelle Gonzales. She is the couple's first child.

Jerry Wayne Raney, Jr.

Mr. and Mrs. Jerry Raney of Amarillo are the proud parents of a new baby boy born July 17 at 1:16 a.m. in the High Plains Baptist Hospital in Amarillo. The baby weighed seven pounds and ten and one half ounces and was named Jerry Wayne, Jr.

He is the couple's first child. Grandparents are Mr. and Mrs. James Gray of Muleshoe and Mr. and Mrs. George Raney of Amarillo. Great grandparents are R.L. Gray of Plainview, Cornelis McMahan of Muleshoe, Melvin Gepner of Portales, N.M., and Lillian Gepner of Hollis, Oklahoma.

Amy Alesha Michelle

Mr. and Mrs. Veri Burris of Forney, Texas are the proud parents of a new baby girl born July 17, 1974 at 7:53 a.m. in the Baylor Hospital of Dallas. The baby was named Amy Alesha Michelle Burris. She is the couple's second child and she has one sister at home, Angela Diane who is one year old.

Her grandparents are Mr. and Mrs. Bobby Burris of Muleshoe and Mr. and Mrs. L.A. Harper of Forney, Texas. Her great grandparents are Mrs. Esther Magby and Mrs. E.E. Harper both of Muleshoe.

Inherited
Some people seem to have opinions that have been in their families for generations.

-W.O.W. Magazine.



ENGAGEMENT ANNOUNCED . . . Mr. and Mrs. C. Ed Moore announce the engagement of their daughter, Miss Vallery Moore, to Alan Daniel of Lubbock. Parents of the prospective bridegroom are Mr. and Mrs. Bill Daniel of Florida. The bride-elect is a graduate of Texas Tech University and is presently employed by the Petersburg School. The prospective groom is a graduate of Texas Tech University and is employed by Texas Instruments of Lubbock. The couple plan an October wedding in the First United Methodist Church of Muleshoe.

Progressive Home Gives Bedspreads

The Progressive Home Club met in the home of Mrs. R.L. Roubinek. The meeting was called to order by President, Mrs. M.J. Gibson and roll call was answered with a household hint. A poem entitled "The Gardeners Prayer" was read by Mrs. Vera Engleking. Due to the absence of the secretary no minutes were read and Mrs. Vera Engleking acted as secretary.

The club worked on a double knit quilt and Mrs. C.D. Hoover was assigned to finish sewing the blocks together. It was voted to have a work day on Monday in the home of Mrs. C.D. Hoover with a salad luncheon at noon.

Mrs. M.J. Gibson and Mrs. Vera Engleking were to purchase lining, filler and thread for the quilt. The bedspreads purchased for the Great Plains Boys Ranch at Pettit, Texas were on display and Mrs. Vera Engleking volunteered to deliver them to the ranch.

Mrs. C.D. Hoover received a birthday gift from her secret pal.

Mrs. Felton Harper drew the hostess gift after which the meeting was adjourned. The next meeting will be Wednesday, August 28 with Mrs. Louie Norwood.

The hostess served sandwiches, pickles, potato chips and punch to members; Mrs. Louie Norwood, Mrs. C.D. Hoover, Mrs. Felton Harper, Mrs. M.J. Gibson, Mrs. Vera Engleking and their guest Mrs. Bill Maddox.

West Plains Hospital Hospital Briefs

ADMISSIONS:
July 22; Mrs. Ruth Page, Mrs. Iva Lena Estep, Mrs. Mary Ann Gallegos and Mrs. V. Sue Reese.
July 23; Frank Parker and Mrs. Adeline Trujillo.
July 24; Mrs. Polly Birdsong, Baby Roseann Martinez, Mrs. Brenda L. Carrillo and Larry Nowell.
July 25; Mrs. Lottie Moss.
DISMISSALS:
July 22; Mrs. Margarita Gonzales and baby girl.
July 23; Mrs. Linda Foster and baby boy.
July 24; Mrs. Victoria Duarte and Robert L. Hobbs.
EXTENDED STAYS IN THE HOSPITAL:
Mrs. Dorothy St. Clair and Henry F. Cody.

The man who loafers at his work doesn't need a vacation.

Stylists
BRA
Specials
Ruby Harris
Phone 965-2410
Rt. 3 Box 130

Local Girl In Dress Revue

Keva Roming, daughter of Mr. and Mrs. Ben Roming of Muleshoe will represent Bailey County in the District 2 4-H Dress Revue. She will compete in the Junior division.

Girls from each of 18 South Plains counties will match their sewing and fashion skills against Keva when they vie for honors at the Dress Revue here Tuesday, August 6.

The annual event will determine the four top winners to compete in the State Dress Revue in Dallas later in the month. Only seniors are eligible for state competition.

According to Robin Taylor, county Extension agent - home economics, the dress revue will feature girls from each county in the district, representing juniors, ages nine to 13, and seniors, ages 14 to 19.

Theme of the contest is "Carousel of Fashion."

The dress revue gets underway at Lubbock Country Club's ballroom at 10 a.m. A separate program of activities for juniors and their mothers starts at 10:30 a.m. Revue and presentation of awards will be at 1:00 p.m.

A luncheon for contestants, mothers, Extension agents and special guests is set for 12:15 noon. Sponsor of the luncheon is Plains Co-op Oil Mill.

"Special awards will go to the girl showing the best all-cotton outfit and the best all-wool or mohair outfit, says Mrs. Taylor.

According to state and national rules, contestants will be judged on overall appearance of their outfit, suitability of design, color and texture. For the girls, grooming, posture, poise and attitude.

Junior girls are not judged. They only model their garments in the revue.

Record books submitted by senior contestants will be part of the judging criteria.

The Texas Agricultural Extension Service is the sponsor of 4-H programs in Texas.



ANTHONY'S PRESENTS CLASSROOM FAVORITES FOR YOUNG GIRLS

3.99 TO 6.99

School will be starting before you know it, so now is the best time to get ready for it. Anthony's has a wide selection of girls' dresses in many, many styles; checks, prints, plaids, etc., featuring lovely colors and trims. Sizes 3-6x, and 7-14.



TODDLER BOYS' CORDUROY JACKET

REG. 7.95
20% OFF

For the small fry, here's just the thing to keep him warm and cozy while at play or school. It's made of corduroy with a quilted lining for extra protection from the weather. In colors of green and brown and gold. Sizes 2-4 toddlers.





Lay-a-Way SALE

LAYAWAY CASH and you can CHARGE IT

TODDLER GIRLS' PILE COAT

REG. \$14.95
20% OFF

For the little cutie, we have a lush, deep pile, 100% acrylic coat with a quilted 100% polyester fiber fill lining. Double breasted with collar, two pockets, and matching hat. And room, they're machine washable. Your choice of white or red. Sizes 2-4 toddlers.



SOFT, CUDDLY COATS FOR YOUNG GIRLS

SIZES 4-6x REG. \$15.95 SIZES 7-14 REG. \$17.95

20% OFF

Wrap her in elegance in this beautifully styled deep pile polyester coat that is sure to keep her warm on the coldest days. It has two hidden pockets in the seam, and belt-just perfect for the girl on the go. Washable. Sizes 4-6x in colors of berry, navy, and brown. Sizes 7-14 in colors of green, berry, and brown.



Ladies & Jr.
Coat CARAVAN

perry's 3 days only

272-4620 MULESHOE

End-of-Month Clearance!

LARGE RACK LADIES & CHILDRENS SUMMER SPORTS WEAR

1/2 PRICE

LADIES CANVAS SHOES

BLUE OR WHITE
REG. \$1.99 **\$1.22 Pr.**

LARGE THIRSTY TOWELS

REG. \$2.99 **2 For \$2.88**

LADIES ACETATE PANTIES

REG. 49¢ **4 FOR \$1**

SPRING & SUMMER FABRICS

INCLUDES: VOILES, DOTTED SWISS, FANCY CHECKS, SEERSUCKER

1/2 PRICE

LARGE TABLE POLYESTER DOUBLE KNITS

2 YDS. FOR \$4.88



MRS. EDDIE DALE GAGE

Enochs HD Club Program On Bugs

The Enoch's Home Demonstration Club met at 2:30 p.m. Tuesday, July 23 with Mrs. Winnie Byers. Presiding was Mrs. Wilma Petree, Dr. Bob McIntyre, District A Extension entomologist

showed slides of types of insects and gave pointers in what to control them with. Robin Taylor, Bailey County Extension Agent was also present. Present for the meeting were Mrs. Gill Fred, Mrs. Alma Altman, Mrs. Bob Newton, Mrs. Wilma Petree, three visitors, Mrs. A.P. Fred, Mrs. Inez Sanders, Mrs. E.F. Campbell and the hostess, Mrs. Winnie Byers. Mrs. Campbell is a new member.

The next meeting will be a family picnic in the park at Morton August 27 at 8:00 p.m.

Experience is rarely valued by those who need it most.

Miss Reynolds Weds Gage

Miss Mamie Gail Reynolds and Eddie Dale Gage of Amarillo were united in marriage July 27, at 8:00 p.m. in the Central Church of Christ, Rev. James W. Reynolds officiated in the ceremony.

Parents of the couple are Mr. and Mrs. K.S. Reynolds of Amarillo and Mr. and Mrs. Bob Gage of Muleshoe. Gage is the grandson of Mr. and Mrs. Willis Wood of Muleshoe and Mr. and Mrs. Raymond Gage of Circle Back.

Matron of honor was Carolyn Brumley. Bridesmaids were Miss Audrey Reynolds, Michele Rowan, Gay Howard and Angela Taber.

Best man was Larry Wood and groomsmen were Bill Gage, Weldon Davis Thomas and Bruce Barrett.

Ushers were David, Lynn and Don Reynolds. Flower girl was

Carrie Wood and ringbearer was Chad Wood.

The bride attended Lubbock Christian College and Texas Tech and the groom attended WTSU and Texas Tech. He is a member of Sigma Phi Epsilon Fraternity.

Mrs. Hodge Honored With Bridal Shower

A shower honoring Mrs. Jimmy Hodge, nee Cheryl Gable was held Thursday, July 25 from 2:30 to 4:00 in the home of Mrs. S.M. Ethridge.

Special guests present were Mrs. Bill Gable, mother of the bride; Mrs. James Hodge, mother of the groom; Mrs. Lorene Jones, grandmother of the groom; and Mrs. Lorene Hodge, grandmother of the groom.

The table was covered with a white linen cloth with lace trim, and centered with a white and yellow floral and candle arrangement.

Slush punch, cookies and mixed nuts were served by Mrs. Joe Bob Sims, sister of the bride.

The hostess gift was a vacuum cleaner.

Hostesses were: Mrs. S.M. Ethridge, Mrs. Alvin Allison, Mrs. Herb Ramage, Mrs. Chester Embry, Mrs. Bobby G. Free, Mrs. S. K. Flatt, Mrs. Don Bruns, Mrs. J.A. Nickles, Mrs. Kenneth Precure, Mrs. Alice Angley, Mrs. Vennie Purcell and Mrs. Allen Smyer.



MRS. JIMMY HODGE

Miss Harvey Attended F. H. A. National Meeting

Cindy L. Harvey has just returned from Chicago, Illinois where she attended the National Meeting of Future Homemakers of America at the Conrad Hilton Hotel, July 15-18.

Miss Harvey is a member of the HERO chapter and was selected as one of the home economics students in this State as an official delegate to the meeting. The 2000 youth delegates represented a national membership of about half-a-million.

She reports that it was an exciting week packed with concern sessions, resource labs, outstanding speakers, fun time, a night at the famous Auditorium Theatre, and sightseeing around Chicago.

"Our meeting theme was 'SEARCH', she reported, 'to discover resources for use in improving self, understanding others and exploring careers.'"

Miss Harvey pointed out that there were so many interesting sessions at the meeting it was difficult to decide which had the most meaning.

"It was a real learning experience", she said. "And one of the best things about it was the opportunity to make a lot of friends from all across the country. Then, the election and installation of the twelve new FHA national officers and the three national representatives of the HERO chapters was thrilling and impressive. Being selected as a delegate to attend this National Meeting was a wonderful experience and a great honor for me and I am grateful for having been given this opportunity."

Miss Harvey is the daughter of Rev. and Mrs. Charles Harvey of 204 W. 19th St., Muleshoe.

Miss Harvey would like to express a sincere "thank you" to the following people and businesses who helped make her memorable trip possible; Tommy Black (Chamber of Commerce); Muleshoe Hospital Auxiliary; Muleshoe State Bank; First National Bank; St. Clair's Dept. Store; Gordon Wilson Appliance; Cobb's Dept. Store; Tri-County Savings and Loan; Anthony's; Bailey County Electric; Bass Appliance Store; Fred Mardis and Mr. and Mrs. B.M. Gramling.



MISS CINDY HARVEY

RECIPE

By Sarah Anne Sheridan

Newport Pudding
Cup Cakes
Grape or Currant Jelly
Shredded coconut that has been toasted slightly or chopped nuts
Whipped cream
Sliced peaches, canned, fresh or frozen.

Whip jelly to a liquid with a fork. Ice top and sides of cup cake. Sprinkle with coconut or nuts. Top with whipped cream. When ready to serve, put cup cake on serving plate and surround with sliced peaches.

Course Offered

Mrs. Ervin Ott of near Dimmitt will give lessons on "doll draping". These are the same lessons that are given at the Hobby Shop in the South Plains Mall and the Craft Hobby Shop of Lubbock.

There are four lessons in the course and each lesson is two hours long.

Five or more women are needed to take the course. To sign up or for more information call Debbie Goree at 272-4033 after 5:00 p.m.

Mr. and Mrs. Frank Kemp

and
Mr. and Mrs. N. B. Smith
invite you to share in the joy of the marriage uniting their children
Vicki Lynn and Clyde Brinson

This celebration of love will be on Saturday, the third of August nineteen hundred and seventy-four at nine o'clock in the evening

Calvary Baptist Church
1733 West Avenue C
Muleshoe, Texas



LAZBUDDIE GIRLS WIN RIBBONS . . . Three girls from Lazbuddie won blue ribbons at the Parmer County Dress Revue in the junior division. It was hosted by the Rhea Home Demonstration Club Wednesday at 1:00 p.m. Pictured from left to right are Billie Jo Brantley, daughter of Mr. and Mrs. Bill Brantley; Angela Matthews, daughter of Mr. and Mrs. Junior Matthews and Terri Clark, daughter of Mr. and Mrs. Wayne Clark. Their instructor was Susan Mimms, daughter of Mr. and Mrs. Dalton Clark. She won a first place ribbon in the senior division. She is a junior leader in the Lazbuddie 4-H Club.



DONNY BARRY

Donny Barry Honored At Party

Mr. and Mrs. Delbert Barry honored their son, six year old, Donny, with a birthday party July 22.

Guests were Michael Angely, Michael Bynum, Wade King and Jarrett Embry.

The boys played games and were served ice cream and cake.

Donny Barry will be in the first grade this year.

What you put off doing today, you'll probably put off tomorrow.

Electric Water Heaters Plug Themselves

There's no flue, no vent . . . just water pipes and an electrical connection for hot water fast. That means you can put your electric water heater anywhere . . . having an electric water heater is the best way to find out how efficient and economical they really are!

WE SELL, SERVICE, INSTALL, FINANCE & GUARANTEE 'EM!

Call Us!

Modern Electric Water Heating FOR SO MANY PEOPLE

Dairy Queen *Come*

try our great new **HUNGR-BUSTER**

Now with **20% LARGER BEEF PATTIE!**

Reed Services Held In Sudan

Suzan Drucilla Reed, 16, daughter of Mr. and Mrs. Arnold Reed of Sudan died at 2:00 a.m., July 26 in a Lubbock Hospital

after a lengthy illness. She is survived by her parents, Mr. and Mrs. Arnold Reed of Sudan, a grandmother Mrs. Dora Ellis of Olton, a sister, Carrie Reed and a brother, Frank Reed both of the home. The deceased was a niece of

Oscar Reed and Mac Reed both of Muleshoe. The memorial services for Miss Reed were held Saturday in the Sudan Church of Christ, with Willard Cox, Church of Christ minister, Sentinel, Oklahoma and James Withrow, Church of Christ minister of Sudan, officiating. Interment was in Sudan Cemetery under the direction of Singleton-Ellis Funeral Home.

The family requests that any memorials be sent to the High Plains Children's Home at Amarillo.

There's only one way to be happy and that lies in mental satisfaction.

Faith in anything doesn't waver with the shifting winds of fortune.

Every minority has a tendency to blame the majority for its own mistakes.

News Of Our Servicemen

William Allgood

FT. RILEY, KAN. (AHTNC) June 21-- Cadet William S. Allgood, 22, son of Mrs. Betty Mc Allgood, 61 Ridge Lawn Drive E., Mobile, Ala., is learning the fundamentals of military leadership at Ft. Riley. He is attending the advanced ROTC course which began June 7 and will end July 19. During the intensive six-weeks of training he will be confronted with practical exercises that will groom him for his duties as a Second Lieutenant in the sophisticated, modern Army. The encampment also provides an opportunity to practice the theories he learned in the classroom during his past years in the pro-

gram. Cadet Allgood, a student at the University of Mississippi, will be commissioned upon completion of the program. His father, Dr. Homer W. Allgood Jr., lives at 1908 W. Ave. G., Muleshoe, Texas.



WILLIAM S. ALLGOOD

Richard Stovall

FT. POLK, LA. (AHTNC) June 20 -- Private Richard R. Stovall, 18, son of Mr. and Mrs. Billy R. Stovall, 806 W. Seventh, Muleshoe, Tex., completed nine weeks of advanced individual training at the U.S. Army Infantry Training Center, Ft. Polk, La.

He received general training as a light weapons infantryman and as a mortar and recoilless rifle crewman, in addition to specialized weapons instruction.

He also was taught the proper use of high explosives and the placement, detection and disarming of mines.

Teamwork was emphasized while he learned to work as a member of a rifle squad, mortar squad or direct fire section. Each team member completed the training well qualified to perform other jobs in case of casualties.

Three Way News

By Mrs. H.W. Gerwin

Mr. and Mrs. Jack Reeves and children were in Lubbock Sunday visiting relatives.

Mr. and Mrs. Jack Furgeson went to Jal, N.M. Sunday to visit their daughter the Jim Green family.

Fred Kelley is a medical patient in Cochran Memorial Hospital in Morton.

The annual Dupler family reunion was held Saturday in the home of Mrs. Minnie Dupler.

Mr. and Mrs. Travis Mullinex and family attended Mrs. Mullinex's family reunion at Clarendon over the weekend.

Debbie Furgeson, Pam Partlow, Debra Burkett, Chuck Dupler, Susie Carpenter, Martina Morin and Avelina Estrada are attending Annual Camp at Texas Tech.

Mr. and Mrs. Fred Kelley were in Lubbock Thursday to see Kelley's doctor.

ATTENTION MULESHOE AREA CATTLEMEN

.....In regard to dead stock removal..... If you have had a problem with service..... whether in the feed yard or on the farm..... Please give US a chance! Thank you.

Your local used cow dealer is muleshoe-bi-products

Phone-965-2903 Mobil Phone 965-2429



THIRD PLACE CHAMPIONSHIP WINNERS... Mary Francis Holt and Anallita Haley took third place in the championship flight in the recent ladies golf tournament.

THE WAIT IS OVER FOR "THE SOUND OF MUSIC"

The most popular motion picture of all time, "The Sound of Music," 20th Century-Fox's screen version of Rodgers & Hammerstein's Broadway hit, will open its first general release in five years on July 28 at the XIT Drive In.

Winner of five Academy Awards including Best Picture and Best Direction, Robert Wise's production of "The Sound of Music" stars Julie Andrews and Christopher Plummer, and co-stars Eleanor Parker, Richard Haydn and Peggy Wood. The Todd-AO and DeLuxe Color musical was produced and directed by Wise. Richard Rodgers wrote music and lyrics for two new songs for the film production, which has a screenplay by Ernest Lehman.

Wise took his cast and crew to Salzburg, Austria, to film the story of the famous Von Trapp family singers against the authentic background of the world-famed "City of Music." They spent 11 weeks filming in many of the city's landmarks such as Mirabell Gardens, Nonnberg Abbey, Winkler's Terrace and the Mozart foot-bridge.

During the course of the location shooting, which occupied virtually one-half of the production schedule, "The Sound of Music" company utilized historic Frohnburg Castle, now a dormitory for music students at the Mozarteum, to simulate the Von Trapp villa. The actual home of the family was occupied by Gestapo chief Heinrich Himmler during World War II and is now surrounded by a high wall, making it useless for filming purposes.

The famous Salzburg Music Festival scenes were shot in the most spectacular of the city's landmarks, the Felsenreitschule or Rocky Riding School. The stage of the vast amphitheatre is back-grounded by scores of arched tunnels carved out of the rocky mountain that surrounds the city, forming an impressive backdrop for the climactic scenes of the film.



SCHEDULE OF EVENTS

- MONDAY - July 29
Jaycees
- TUESDAY - July 30
Rotary - 12:00 noon
Rebakah - Oddfellow Lodge 7:30 p.m.
OES - Masonic Hall 7:30 p.m.
AA - AA Meeting room 7:30 p.m.
- WEDNESDAY - July 31
DeMolay - Masonic Hall 7:30 p.m.
Kiwanis
- THURSDAY - August 1
TOPS 6:30 Bailey County Electric.
Hobby Club 2:00 Muleshoe State Bank
Weight Watchers

Any upcoming community event for Schedule of Events please report it to the Journal office.

MULESHOE STATE BANK
Member FDIC



July 28-29-30



July 31-Aug. 1-2-3

X. I. T.
Drive-In Theatre - Muleshoe, Texas

An investment in Your Future... ATTEND CHURCH



"For where your treasure is, there will your heart be also"

FIRST UNITED METHODIST CHURCH
MULESHOE-YL PARISH
C.B. Melton - Pastor
Russel Byard - Minister & Training
YL, Route 1, Muleshoe
507 West Second, Muleshoe

ZION LEST
PRIMITIVE BAPTIST CHURCH
207 E. Ave. G
Glen Williams, Elder

PRIMITIVE BAPTIST CHURCH
621 S. First
Aton Richards, Elder

FIRST CHRISTIAN CHURCH
130 W. Ave. G
Rev. Walter Barthol
Sunday School 9:45
Worship 11:00

LATIN AMERICAN
METHODIST MISSION
Ave. D & 5th Street
Esteban Lara, Pastor

FIRST PRESBYTERIAN
Morton Highway
Edwin L. Manning, Pastor
Sunday Morning Service

CHURCH OF
THE NAZARENE
Ninth & Ave. C

CALVARY BAPTIST CHURCH
1733 W. Ave. C
Charles Kenneth Harvey, Pastor

TRINITY BAPTIST CHURCH
314 E. Ave. B
V.L. Huggins, Pastor

MULESHOE
ASSEMBLY OF GOD
517 S. First
H.D. Hunter, Pastor

JEHOVAH'S WITNESS
Friona Highway
Boyd Lowery, Minister

RICHLAND HILLS
BAPTIST CHURCH
17th & West Ave. D
Gerald Pepper, Pastor

GREEN THUMB



GREEN THUMB... is the way of describing those that have a way with plant life. The ones, who are so gifted, will tell you that to be successful with plants, you must see that they have plenty of water. God knows too, that a soul must be watered in order for it to mature and grow.

"...and thou shalt be like a watered garden, and like a spring of water, whose waters fail not." Isaiah 58:11

Attend Church Regularly and receive your spiritual nourishment.

EVERYONE IN THE CHURCH... THE CHURCH IN EVERYONE

The Church is God's appointed agency in this world for spreading the knowledge of His love for man and of His demand for man to respond to that love by loving his neighbor. Without this grounding in the love of God, no government or society or way of life will long persevere and the freedoms which we hold so dear will inevitably perish. Therefore, even from a selfish point of view, one should support the Church for the sake of the welfare of himself and his family. Beyond that, however, every person should uphold and participate in the Church because it tells the truth about man's life, death and destiny; the truth which alone will set him free to live as a child of God.

Coleman Adv. Ser.

West Planes Repair
Benger Air Park--Friona. 247-3101

First National Bank
"Home Owned"
224 South First

Bratcher Motor Supply
107 E. Avenue B.
272-4288

Spudnut Shop

San Francisco Cafe
"Tortilla Factory"
121 Main Street, 272-3502

Lambert Cleaners
Steam Carpet Cleaning
Drapery Cleaning
123 Main Street, 272-4726

Muleshoe Motor Co.
West American Blvd.

James Glaze Co.
Boyd & JoAnn Lowery
James Glaze 304 Main

Merle Norman Cosmetic Studio

118 E. Avenue B 272-3541

E.T. Ford Construction & Plumbing

Phone 272-4039

Main Street Beauty Salon

115 Main 272-3448

GIBSON'S DISCOUNT CENTER

1723 West American Blvd. 272-4306

Western Drug

114 Main

Muleshoe Co-Op Gins

Toro Grain

Division of Olton Feed Yards, Inc.
Olton, Texas

Whit-Watts & Rempe Implement

"John Deere Dealers"
Muleshoe, Texas 272-4297

Beavers Flowerland

"Flowers for all occasions"
272-3116 or 272-3024

St. Clairs

110 Main

Fry & Cox

401 S. First

Dairy Queen

Margie Hawkins, Manager
272-3412

Howard I. Watson

Alfa - Hay
272-3552 272-4038

White's Cashway Grocery

"Where Friends Meet and Prices Talk" 402 Main

CLASSIFIED ADS

OPEN RATES
1st insertion, per word - 9¢
2nd and add., per word - 6¢
NATIONAL RATES
1st insertion, per word - 11¢
2nd and add., per word - 7¢
Minimum Charge - 50¢
CARD OF THANKS - \$2.00
Classified Display - 41.12
per column inch.
Double Rate for Blind Ads -
\$1.15 per col inch for Rev.
DEADLINE FOR INSERTION
Noon Tuesday for Thursday
Noon Friday for Sunday
WE RESERVE THE
Right to classify, revise or
reject any ad.
NOT RESPONSIBLE
For any error after ad has
run once.

PERSONALS
Like a good neighbor, State
Farm is there. For car, home,
life and health insurance call:
Carter Reed 806-272-3215, 111
W. Ave. D,
1-30s-tfc

WANTED: Pasture For Yearlings.
Call 925-3186.
1-28s-4tp

FOR YOUR Stanley Home Porchets,
Jewell Broyles, call 965-
2481
1-16t-tfc

HELP WANTED

ACCEPTING Applications for
R.N. at Plains Memorial Hospital
at Dimmitt, Texas. Call
647-2191 and ask for Verle
West, Administrator or A'Llan
Bradley, Shift preference will
be considered.
3-25s-tfc

Lady to serve in a very re-
warding position as Director of
Diversional Activities, 20 hours
per week. Must be attractively
dressed and have an out-going
personality. Work will consist
of directing crafts, parties, pro-
grams, outings, reality orienta-
tion, and an auxiliary. Will
train person capable and will-
ing to learn. Contact Mr.
and Mrs. Snow, Amherst Manor,
Amherst, Texas.
3-30t-3tc

WANTED: Beautician needed
at once, call 272-3448. Main
Street Beauty Shop.
3-40t-tfc

GINNER NEEDED: Experienced
on Murray 120 Sair Ari Blast
Gins. Planters Co-op Ginning
Society. Box 258 Bardwell,
Texas 75101. George Grammer,
Phone 214-646-2711 Res., 214-
646-2971 Gin.
3-29s-4tp

EXPANDING INDUSTRIAL
Company needs sales representa-
tive for commercial and insti-
tutional accounts. Local terri-
tory. Must have successful sales
experience. We offer field and
factory training. We are seek-
ing a person who has the abili-
ty and ambition to earn
\$15,000 or more per year. Must
be an experienced sales person
with the ability to develop new
accounts and new territories.
Territory Exclusive. We are
manufacturers of Maintenance
Chemicals and Janitor supplies.
Crainchem, P.O. Box 20973,
Dallas, Texas 75220.
3-30s-ltc

APARTMENTS FOR RENT

FRIONA APTS. now have avail-
able 1,2, and 3 bedroom,
\$145.00. Call 247-3666 or come
by 1300 Walnut Street, Friona.
Sorry no pets.
5-24s-tfc

FOR RENT: Furnished Apartment.
3 large rooms and bath.
Carpeted. All Bills paid, 113
W. Ave. J. See Mrs. Dillin.
5-30s-2tc

FOR RENT: 2 bedroom unfur-
nished apartment. Phone 272-
4838. Smallwood Real Estate.
5-47s-tfc

FOR RENT: Furnished apart-
ment. 808 S. 1st. Phone 806-
272-4465.
5-30s-2tc

WANTED TO RENT

WANTED TO RENT: 2 bedroom
house or trailer furnished will
consider smaller. Prefer Muleshoe
area. Call 272-3813.
1-28s-8tp

REAL ESTATE FOR SALE

OR SALE BY OWNER: 2 bed-
room house. Call 806-272-3321
ter 6 p.m.
3-0s-2stc

OR SALE BY OWNER: 3
droom house, 2 bath, den &
wing room, fully carpeted,
replace, double garage with
tomatic door. Call 272-3121.
4s-tfc

OR SALE: 3 bedroom and
bath. Asio J.D., 70 and Fur-
row 20 Tractor. Call 4073 or
4. L. O. Norwood
1s-tfc

FOR SALE: 3 bedroom house
on 2 acres in Progress, \$2500.00
down and assume payments of
\$71.68 monthly. 15 year loan
at 8% Call 505-762-6506 in Clo-
vis,
8-30t-4tc

FOR SALE: Small Farm located
on payment. One good 8 inch
well and a three bedroom house.
Pool Real Estate. 272-4716
8-29t-4tc

MODE C'DAY - DRESS SHOP
Location & Franchise now avail-
able in Muleshoe featuring nat'l
adv. line of women's ap-
parel. You can own your own
business for the cost of fix-
tures which is \$2500 and a re-
turnable security deposit of
\$2000. For details contact: Tru-
man Laudie Mode O'Day Com-
pany, P.O. Box 112, Kansas City,
Mo. 64141 - Phone: 816-921-
7150.
8-30t-2tc

FOR SALE: 3 bedroom brick
2 bath. Phone 272-4819.
8-21s-tfc

HOUSE FOR SALE: 2 bedroom,
1 bathroom, kitchen, living ro-
om, and fenced backyard. Call
3092 for appointment after 7:00
p.m.
8-29t-8tc

Two bedroom stucco house and
other buildings. Priced to be
moved. Call 933-2498.
8-30t-5tc

LAND FOR SALE: Approx.
320 acres, 11 1/2 miles west,
2 wells ready for circle sprink-
lers.

Approx. 277 acres 6 miles
west, 2 wells and one circle
sprinkler. Crop ready to graze
now.

Approx. 191 acres, 2 wells,
4 side roll sprinklers. Crop
ready to graze now. Call Har-
old or Max King 806-272-4541,
8-10s-tfc 5

FOR SALE: 2 bedroom house,
garage, and celler in Earth. Call
272-4026.
8-24t-tfc

AUTOMOBILES FOR SALE

FOR SALE: 1969 and 1970
Chevy pickups. 350 engines,
power and air. Call 806-965-
2471 or 806-272-4718, Ken-
neth Hanks.
9-7t-tfc

FOR SALE: 1971 C-50 Chev-
rolet Truck new lingure with 1970
manure spreader. Call 806-227-
4591.
9-29t-8tc

FOR SALE OR TRADE

FOR SALE OR TRADE: Layne
Apartments. See Mrs. Layne at
524 S. 1st Street.
11-25s-tfc

FOR SALE: Mobil home exten-
sion or storage room 14'X30'
Metal. Has wood burning fire
place and lots of closet space.
Phone 272-3453.
11-30t-8tp

FOR SALE: 4 apartment com-
plex, 300 block west 20th, good
income, good tax possibilities.
Phone 272-4284 after five 272-
4491.
1120t-tfc

HOUSEHOLD GOODS

REPOSED STEREO: Electro-
phonic Component Stereo, 200
watt amp, with AM - FM stereo
radio built-in, 8 track tape
player, Jerrard turn table, 10
speaker system. Sold new
\$399.00. Assume balance
\$225.00 or \$10.00 monthly at
Martin's Sound Center, 2425
34th St., Lubbock, Texas.
12-30s-tfc

CLOSE OUT: floor model Med-
eterrian style console stereo
with AM - FM stereo radio,
built in 8 track tape player,
4 speed record changer, 8
speaker system. Factory list
price \$299.95. Close out, only
\$165.00 or \$10.00 monthly at
Martin's Sound Center, 2425
34th St., Lubbock, Texas.
12-30s-tfc

FARM PROPERTY TO RENT

ACREAGE FOR SALE: 15 acres
for sale on east side of Muleshoe.
Adjacent to REA Poll
yard. 4" Elec. with some im-
provement. Perfect location for
horses, a few cows, or a pig
or two. 13,500.00 Call Earl
Brook Real Estate 647-3257 or
647-3176, or 647-3490. Dim-
mitt, Texas.
14-24t-tfc

MISCELLANEOUS

WANTED to do any kind of yard
work. Call 806-272-3449.
15-30t-4tc

QUICK MONEY CROP. Pinto
Beans Net \$1,000. Per acre in
75 days for seed call 364-
0484, Hereford, Texas.
15-30t-2tc

FOR SALE: Australian Shepards
Stockdogs. Silver and blue col-
or. Call 806-965-2770.
15-30s-ltp

AKC Registered white German
Shepherd puppies for sale. Dam
is Fraulein Regina Sire is Jefe
Blanco. (Show-Dogs) Call 505-
763-6768 in Clovis.
1-30s-4tc

FOR SALE: 20" Spider Bike
Call 806-272-4485.
15-30s-tfc

FOR SALE: 4 Chevy Chrome
reverse wheels also Ova-
tion Baldeer guitar - 3 months
old excellent condition. Call
806-272-4311 after 5 p.m.
15-30s-tfc

LIVESTOCK

Calves 7 to 14 days old, Heal-
thy and started on bottle. Free
delivery of 10 or more. Call
214-223-5171 after 7 p.m.
1628s-24tc

FOR SALE: Weaning size Pigs.
Phone 965-2716 or 965-2713.
16-23t-tfc

Cess Pool Cleaning
Cesspools pumped with a
MUD-PUMP & treated with
bacteria & enzymes to li-
quidize solids & loosen sides
for better drainage. Dipping
vats drained and liquids haul-
ed to your disposal pit.
Grease pits drained & treat-
ed. Molasses pits drained.
Phone 272-3677 or 272-3467
ELMER DAVIS

POOL REAL ESTATE
214 E American Blvd
Phone 806-272-4716
Farm And Homes
We make the prices fit.
8-28s-tfc

VALLEY
SEMI-AUTOMATED
SPRINKLER SYSTEMS
ARE AVAILABLE
FOR JULY
DELIVERY
AVI INC.
272-3565

JAMES GLAZE
COMPANY
Insurance
Phone 272-4549 232 Main
421-tfc

164 acre dryland \$150.00 per
acre. 324 acres \$125.00
per acre. 22 miles southwest
of Muleshoe. See Curtis
Walker or call 272-3162.
8-38t-tfc

REAL ESTATE
TOONS
BY K.K. KREBBS
Own A Home
Don't Just EXIST
Check The Buys
On Our Long LIST.
KREBBS
REAL ESTATE CO.
Service Beyond The
Contract
Phone 272-3191
210 So. 1st Muleshoe

Glen's BACKHOE SERVICE
806/272-4541
GLEN WATKINS



ALL-STARS PLACE SECOND IN TOURNAMENT . . . The 13
year old All-Stars won second place in the Dimmitt tournament.
They were beaten by Plainview who won first in this week
long tournament. The Babe Ruth 13 year old All-Stars and one
alternate were picked from five area teams. Also entered were
Littlefield, Dimmitt and Olton. Pictured, top row, from left
to right are: Coach Jones, Mike Windham, Mike Dale, Brent
Burrows, Dickie Sudduth, Gaylon Strahan, Jeep Shanks, Lee
Walston, Terry Shafer and Coach Cargyle. Bottom row (kneel-
ing): Zeke Recina, Charles Steinbock, Mark Harmon, Roland
Perez, Jerry Reyna, Wayne Ware and Lesley White.

Public Notice

NOTICE TO CONTRACTORS
Sealed bids addressed to the
City of Muleshoe, Texas, will
be received at the City Hall
until 8:30 a.m., August 20, 1974,
and then publicly opened and
read for furnishing all plant,
labor, material and equipment,
and performing all work requir-
ed for utility adjustments.

Bids shall be submitted in
sealed envelopes upon the blank
form of the proposal attached
hereto and marked in the up-
per left hand corner.

All proposals shall be accom-
panied by a cashier's check or
certified check upon a national
or state bank in the amount of
five (5%) percent of the total
maximum bid price payable
without recourse to the City or
a bid bond in the same amount
from a reliable surety company,
as a guarantee that bidder will
enter into a contract and exe-
cute performance bond within
ten days after notice of award
of contract to him. The bid
security must be enclosed in
the same envelope with the bid.
Bids without check or bid bond
will not be considered.

The successful bidder must
furnish performance and pay-
ment bonds upon the forms which
are attached hereto in the amount
of 100% of the contract
price from an approved surety
company holding a permit from
the State of Texas to act as
surety or other surety or
sureties acceptable to the Owner.

The right is reserved to re-
ject any and all bids and to
waive any informality in bids
received.

Plans, specifications and bid-
ding documents may be secured
from the office of the City Man-
ager, City Hall, or at the of-
fice of Bill R. McMorris &
Associates, Inc., 6300 Canyon
Dr., Amarillo, Texas 79.09, on
deposit of Twenty-five (\$25.00)
Dollars per set which sum so
deposited will be refunded, pro-
vided: (1) All documents are
returned in good condition to
Bill R. McMorris & Associat-
es, Inc. not later than 48 hours
prior to the time for receiving
bids; or (2) The Contractor sub-
mits all and all documents are
returned in good condition to
Bill R. McMorris & Associat-
es, Inc. not later than five
days after the time that bids
are received.
15-30s-2stc



BABE RUTH ALL-STARS OFF TO DISTRICT . . . All-star
players from Muleshoe's Babe Ruth league were defeated at the
Olton district playoffs Thursday, July 18. The 14 and 15
year olds are front row, 1 to r, Johnson Estep, Wade Cargyle,
Rayburn Wemmer, Ricky Hayes, Terry Mick, Larry Parker, Mike
Silguero, Ronald Powell, Billy Vinson; top row, John Hayes,
manager; Randy Whalin, Kent Winders, Dean Northcutt, Mark
Washington, Mark Phipps, Mike Phipps, Robert Flores and
Bob Graves, coach.

Public Notice

NOTICE TO BIDDERS:
Lazbuddie School Board will
accept bids for 1974-75 school
year on milk, bread, and gas-
oline. Bids are to be sub-
mitted by Aug. 12, 1974, to the
administration office of Lazbuddie
Public Schools. Bids will be
opened at the regular Board
meeting Aug. 12, 1974. The Board
reserves the right to accept
or reject any or all bids.
15-29t-8tc

Public Notice

The City of Muleshoe is now
taking bids for radio commu-
nications equipment consisting of
one encoder and twenty paging
devices, calibrated at 33.70
KH. Bid price should include
cost of equipment and instal-
lation. Closing date is August
6, at 8:30 a.m. Bids should be
sealed, marked, and delivered
to the City Hall, 215 So. 1st,
St., Muleshoe, Texas. The
City of Muleshoe reserved the
right to accept or reject any
and all bids.
15-29s-2stc

Welcome To Muleshoe

MR. AND MRS. A. W. HOLMES, JOY, JESSIE, BRYCE, JACKIE

We are proud to welcome Mr. and Mrs. A. W. Holmes and children
to Muleshoe. The Holmes moved from Chesapeake, Virginia. He has
just completed 23 years with United States Navy retiring as a
CW03. His wife is from Swanton, Ohio. They have four children Joy
12, Jessie 6 and Bryce 11. The Holmes' reside at 817 West Avenue D.

Holmes is employed as a city patrolmen.

THE FOLLOWING FIRMS WELCOME THE NEWCOMER TO MULESHOE

James Crane Tire Co. GOOD YEAR	MULESHOE STATE BANK MEMBER FDIC
DAMRON DRUG CO. REXALL 308 MAIN	James Glaze Co. INSURANCE REAL ESTATE LOANS YOUR Insurance Agent

NOTICE OF BOARD OF EQUALIZATION MEETING
In obedience to the order of the Board of Equalization, regularly convened and sitting, notice is hereby given that the Bula ISD Board of Equalization will be in session at the Bula School Cafeteria in Bailey County, Texas at 9:00 o'clock A.M. on Saturday, August 3, 1974, for the purpose of determining, fixing and equalizing the value of any and all taxable property situated in the Bula Independent School District for taxable purposes for the year 1974 and any and all persons interested or having business with said board are here notified to be present.
Ivan Clawson
Secretary
Bula Independent School District Board of Equalization
15-30s-ltc

FOR SALE: Exclusive 3 bed-
room house, den, fireplace,
lots of closets, dishwasher,
disposal. Has concrete wall
and storm basement reinfor-
ced with 8" steel, 2 car
carport, steel reinforced.
HOLLAND REAL ESTATE
113 W. Ave. D,
Phone 806-272-3293
8-30t-tfc

***Expert and Colorful**
Weddings
***Family Groups**
***Anytime Anywhere**
PHOTOGRAPHY
by Oecla
CALL 385-6083
Littlefield 409 W. 2nd

U. S. Chamber Urges Fight Against Inflation

Inflation has become more worrisome than crime to millions of Americans. What can ordinary citizens do about a problem that distresses them so much?

Economists do not all agree on the solution but all recognize that our shocking rate of inflation stems largely from political rather than economic decisions.

In the last five years our Federal government has primed our economy with \$100 billion in new money -- money borrowed to finance our huge budget deficits.

These dollars dilute the value of our dollars. In the market

place they compete against the dollars of the public for the nation's goods and services. Deficit spending drives up prices. It is a political matter.

The U.S. government will spend more than \$29 billion in fiscal 1975 just to pay the interest on our huge federal debt, now approaching \$500 billion. What happens? Young married people are among the first to learn. Interest rates on house mortgage loans soar out of reach. Deficit borrowing drives up interest rates.

It is a political matter. People on fixed incomes, such as Social Security recipients, are hard hit by inflation. To enable Social Security beneficiaries to get along on their benefits in times of rising living costs, Congress has

linked benefits to the Consumer Price Index. Benefits rise automatically with living costs. Taxes must go up accordingly. Inflation begets inflation.

In the strong belief that political decisions are urgently needed to stem inflation, the Chamber of Commerce of the United States has consistently worked for sound fiscal monetary policies. It believes that the way all Americans can join in the fight against inflation is to use their power as voters to influence political decisions by government. It suggests to its members that they Call or write their Congressmen. This is good advice for all citizens.

Make a political decision.

Farm Finance Management Can Boost Profits

COLLEGE STATION -- Farmers and ranchers should develop a financial management plan to increase their profit-making potential, believes Cecil Parker, economist for the Texas Agricultural Extension Service.

"Because capital is the most important input of production, efficiency in its use is important in maximizing profits," says the Texas A&M University System specialist.

The financial statement, profit-loss statement and cash flow ledger are three items required to develop a financial management plan.

The financial statement shows the farm's financial picture at a given time. This includes the present solvency of the operation and also a projection of future solvency. List all assets and liabilities. Current, intermediate and fixed or long-

term groupings can be used in defining assets and providing a realistic look at repayment requirements.

The profit-loss statement sums up income and expenses and the resulting net profit or loss during a given period, such as a crop year. Handle non-farming items separately. To obtain the operation's gain or loss, subtract net cash expenses from net cash income and adjust for changes in inventory and capital items. Comparing profit-loss statements for a period of years will show any progress or decline of the farming or ranching operation.

The cash flow ledger lists all cash income and expenses. It includes family living expenses, money borrowed and debts paid. A monthly summary of these figures determines the flow of cash during the planning period. The time and amounts

of credit needs and availability of repayment funds can be determined by cash flow, points out Parker.

"Although some time is required to develop a sound financial management plan, the end result can be increased returns on capital," contends the economist.

NEWS NOTES

FOOLS A HOLDUP
LAWRENCE, IND.--A man held a gun to Patti Whitlaw's head while trying to rob the restaurant where she worked. When Miss Whitlaw fainted she dragged her captor to the floor, enabling a patrolman to wound the alleged robber.

MONEY RETURNED
LEWISTOWN, IDAHO -- When Homer Tomelson opened a letter recently, out fell \$100 in \$1 and \$5 bills. A note explained that he had taken the money Tomelson missed 37 years ago while they worked at the Black Lady Mine.

WRONG RIDE
SAN FRANCISCO--A young man ran out of a park and asked two passing men to give him a ride that the police were after him. The two men were undercover policemen in an unmarked car.

Out of Orbit



TELEX Hearing Aids
Clovis Hearing Aid Center
 Batteries & Molds. Free Tests. Service All Makes.
 416 Mitchell Phone 763-6900
 Clovis, N.M.

Singleton-Ellis Funeral Home
 24 Hour Ambulance Service
 Ph. 272-4574 Muleshoe

PIGGLY WIGGLY NEW STORE HOURS!!!
 7 A.M.-12 P.M. DAILY SUNDAY 9 A.M.-10 P.M.

Prices good thru July 31, 1974. We reserve the right to limit quantities. None sold to dealers.

USDA Choice, Superb Valu Trim Shortribs Lb. 79¢

USDA Choice, Superb Valu Trim, Arm Cut Swiss Steak Lb. 1.19

USDA Choice, Superb Valu Trim Rib Steak Lb. 1.39

Lean, Boneless Stewing Beef Lb. 1.39

Lean Ground Beef Lb. 1.29

USDA Choice, Superb Valu Trim, Oven Ready Rib Roast Lb. 1.39

USDA Choice, Superb Valu Trim, Full Cut Round Steak Lb. 1.39

Blue Morrow, Breaded and Cooked, Frozen Beef Patties and Finger Steaks Lb. 1.09

USDA Choice, Superb Valu Trim, Bone-In Strip Steak Lb. 1.98

Lean and Tender Cubed Steak Lb. 1.89

USDA Choice, Superb Valu Trim, Eye of Round Steak Lb. 1.69

USDA Choice, Superb Valu Trim, Eye of Round Roast Lb. 1.69

USDA Choice, Superb Valu Trim, Rump Roast Lb. 1.29

Armour's, Pan Size Sliced Bacon 12-oz. 98¢

USDA Choice, Superb Valu Trim, Center Cut Chuck Steak Lb. \$1.09

Armour's, Smoked Sausage Lb. 1.29

USDA Inspected Fryer Breast Lb. 98¢

USDA Inspected, Fryer Drumsticks or Fryer Thighs Lb. 79¢

Full Quarter, Sliced Into Chops Porkloin Lb. 1.29

Center Cut Pork Chops Lb. 1.59

Blue Morrow, Breaded and Cooked, Pork Choppettes Lb. 1.09

"The Cook-Out Treat" Hot Links Lb. 98¢

Maxwell House, All Grinds Coffee Lb. Can 79¢

Ripe Peaches Lb. 39¢

Armour's, Smoked Sausage Lb. 1.29

USDA Inspected Fryer Breast Lb. 98¢

USDA Inspected, Fryer Drumsticks or Fryer Thighs Lb. 79¢

Full Quarter, Sliced Into Chops Porkloin Lb. 1.29

Center Cut Pork Chops Lb. 1.59

Blue Morrow, Breaded and Cooked, Pork Choppettes Lb. 1.09

"The Cook-Out Treat" Hot Links Lb. 98¢

Mr. Boston, Frozen Codfish Sticks Lb. 79¢

Peel and Deveined Frozen Shrimp Lb. 1.49

Sliced Cucumbers Lb. 10¢

Mouth-watering Cantaloupe Lb. 19¢

Flavorful Nectarines Lb. 39¢

Crispy-Fresh Produce from Piggly Wiggly

Vitamin Rich Carrots Lb. Cello Pkg. 25¢

Tart Tangy Lemons Lb. 45¢

Tangy Tart Limes Lb. 59¢

Libby's, Vienna Sausage 4-oz. Cans 3 \$1

Piggly Wiggly, Grade A Medium Eggs Doz. 49¢

Piggly Wiggly Non-Dairy Lightner 11-oz. Jar 79¢

Piggly Wiggly Table Salt 26-oz. Box 12¢

Piggly Wiggly Black Pepper 4-oz. Can 49¢

Coca Cola 6 Bottle 32 oz. Bottle Plus Deposit \$1.59

Beauty Aids Reg. or Mint, Close-Up Toothpaste 6.4-oz. Tube 79¢

Schick Cartridges Super II 9-Ct. Pkg. \$1.69

O Cedar, No. 201 Sponge Mop Ea. \$2.98

Effective Alka-Seltzer 25-Ct. Btl. 63¢

Nude to the Waist, Cinnamon & Taupe Great Fitting Pantyhose Pair 69¢

Fresh Dairy Piggly Wiggly Buttermilk 1/2-Gal. Ctn. 69¢

Roman Meal, New & Tasty Biscuits 12-oz. Can 35¢

Farmer Jones Pure Butter Lb. 99¢

Piggly Wiggly Low Fat Milk All Flavors Gal. 1.71

Fresh Yogurt 8-oz. Ctns. 3 \$1

Frozen Foods Piggly Wiggly, 100% Pure Florida, Frozen Orange Juice 6-oz. Cans 5 \$1

Rich's, Frozen Coffee Rich 16-oz. Ctn. 49¢

Morton, Frozen Honey Buns 9-oz. Pkg. 61¢

Sara Lee, Frozen, Family Size Pound Cake 16 1/2-oz. Pkg. 1.07

Piggly Wiggly Frozen Waffles 6 1/2-oz. Pkg. 14¢