

# The Slaton Slatonite

A MEMBER OF MOST FAMILIES IN THE SLATON TRADE AREA

15¢  
PER COPY

LUBBOCK COUNTY, SLATON, TEXAS

August 22, 1974



**SCHOOL TIME AGAIN** — These girls are starting home after one of the hot days of classes in the first week of school here. From left are Sandy Williams, 7; Jody Barry, 7; and Suzy Williams, 8. Sandy and Jody are second graders and Jody is the daughter of Mr. and Mrs. Bill Barry. Sandy and Suzy, a third grader, are daughters of Mr. and Mrs. Loyd Williams. (SLATONITE PHOTO)

## Slaton Tigers To Scrimmage Tough Levelland On Friday

By DALTON WOOD

Coach Eddie Cook of Slaton, barely underway on a program to rebuild Slaton's football fortunes, this week prepared his young charges for a rugged scrimmage against Class AAA Levelland this Friday.

"It will be a tough scrimmage," Cook said. But the new Slaton coach continued to be high in praise of the attitude of the squad, and said the boys appeared this week to be picking up Cook's style of offensive and defensive play well.

The scrimmage at Levelland will begin at 7 p.m. for both the varsity and junior varsity. Cook told a meeting of Slaton Tiger Club in the Chamber of Commerce building Monday night.

After sorting out his players this week, Cook found 11 lettermen from last season returning. But a rundown of possible offensive starters as they now appear shows as many as five sophomores could be starting.

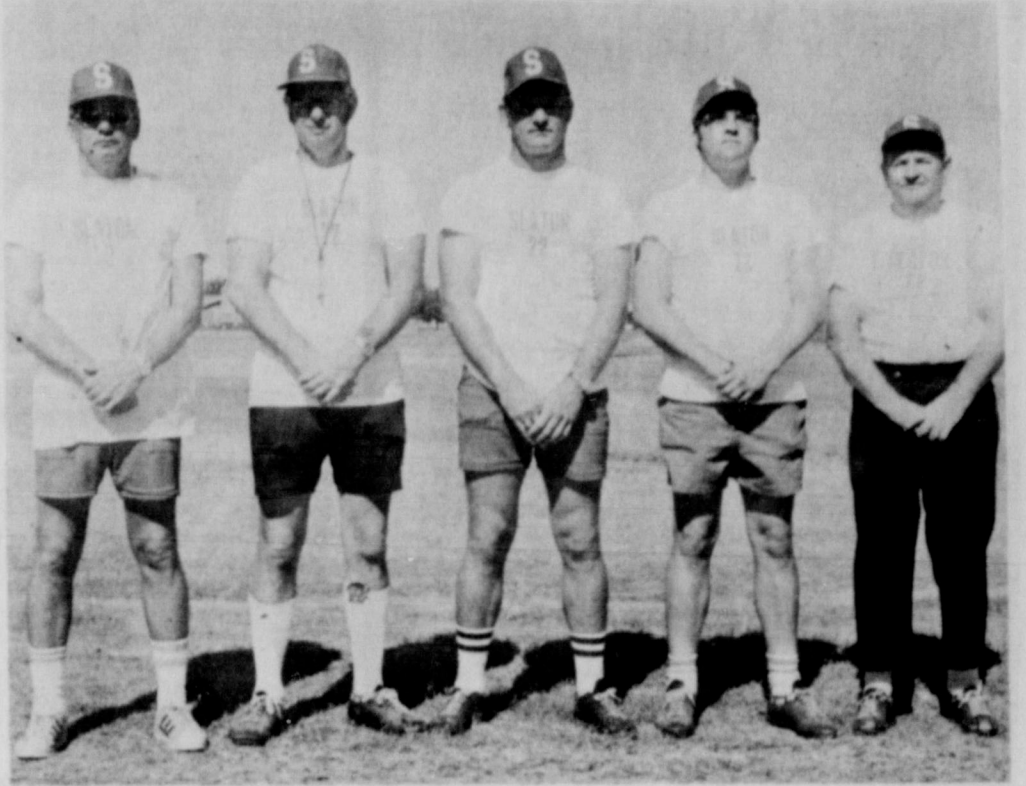

**TIGER BRAIN TRUST**—Slaton High School varsity coaching staff is headed by Eddie Cook, left. Assistants are from left, Jim Bales, Tommy Boyd, Carroll McDonald and Weldon Mize. (SLATONITE PHOTO)

Charlie Haynes or Angelo Gonzales.

In the slot position, Ernest Gipson is being pushed by Kenneth Scott.

Along the front offensive line, a 1-2 depth chart (and line coach Tommy Boyd noted that these could be reversed at almost any position, or that other players may push themselves into the picture) shows:

Left end — Darrell Bednarz Eiland Wood. Left tackle — Ronnie Valadez and Geron Stricklin. Left guard — J. T. Basinger, Mike Wilkins. Center — Loran Roberts. Allen Moates. Right guard — Tony Leake, Tip Culver. Right tackle — Ricky Den-

zer, Clifford Lacy. Right end — Jesse Smith.

At the Tiger Club meeting Monday, Freshman Coach Jim Bales reported he had 27 boys out for that team, and Coach Cook told the group the freshman-javvee and junior high teams would run the same basic plays as the varsity.

The club discussed fund-raising possibilities to help pay for filming of games and other activities sponsored by the booster club, and President Curtis Aycock later reported that the club would sell windbreakers as a fund-raising project.

The windbreakers will be available in about a month, he said, and will be red with black lettering reading "Tigers and Tigerettes". They will sell for \$10 each, and will be available in all sizes for youngsters and adults, he said.

The Tiger Club will meet at 8 p.m. Monday, at which time films of the Levelland scrimmage will be shown and discussed by coaches.

The Tigers open their season at Colorado City Sept. 6 at 8 p.m. On Sept. 13 will be the first home game, against Dimmitt, and reserved seat season tickets are now on sale to last

year's ticket holders for all home games at the school administrative office on S. 9th. Admission prices, set by the district, are \$2 per game to all games.

The varsity roster:

Ends — Darrell Bednarz, jr., 162; Jesse Smith, soph., 160; Eiland Wood, jr., 134.

Tackles — Gary Basinger, sr., 205; Ricky Denzer, sr., 171; Mark Ethridge, soph., 149; Clifford Lacy, sr., 195; Ronnie Valadez, sr., 195; Geron Stricklin, soph., 180.

Guards — John T. Basinger, jr., 164; Tipton Culver, jr., 176; Steve Leake, sr., 128; Tony Leake, sr., 152; Mike Wilkins, jr., 156.

Centers — Loran Roberts, soph., 195; Brad Robison, sr., 187; James Simonton, jr., 185.

Quarterbacks — Gary Aycock, jr., 125; Keith Bumpass, sr., 151; Mike Tumlinson, soph., 140.

Running backs — Gaylon Buskemper, jr., 166; Ernest Gipson, jr., 137; Angelo Gonzales, sr., 131; Charlie Haynes, jr., 148; Matthew Kitten, sr., 150; Bill McClesky, jr., 182; Kenneth Scott, sr., 136; John Whaley, sr., 130.



by dalton

## Police Investigate Thefts, Accidents

Thefts of purses and wallets and more traffic accidents headed up the week's activities on report at Slaton Police Dept.

At U.S. 84 bypass and Woodrow Rd. Monday, a 1974 truck-tractor driven by Wayne Alan-Beggs of Lake Sweetwater and a 1972 boat trailer pulled by a vehicle operated by Mark Raymond Schwertner of Rt. 1, Slaton, collided.

Last Friday at 7th and Lubbock Sts., a 1971 truck-trailer driven by George Leonard Blackburn of Lubbock and a 1969 car driven by Annie Eva McCullough of Arlington, Va., were involved in a collision, with damage totaling \$450.

On Saturday, X. L. Chapman, 855 W. Garza, reported four hubcaps stolen from his 1971 auto. A neighbor reported seeing four persons running from the scene with hubcaps.

Nothing was reported missing after a break-in at Red Arrow Cafe, 121 S. 9th, Sunday. Entry was gained through a vent.

Mary Ann Bowie, 1010 S. 15th, told police Thursday her son's wallet, containing \$65 in cash was missing

### SWIMMING POOL OPEN UNTIL AUG. 31

Slaton swimming pool, originally scheduled to close on Aug. 16, will remain open from 4 to 7 p.m. on weekdays and 1 p.m. to 6 p.m. on Saturdays and Sundays until Aug. 31, according to Pool Manager Lonnie Kuss.

The pool also will be available for private parties after regular hours until Aug. 31.

### WEATHER

Courtesy of Pioneer Natural Gas Co.

Date	Low	Hi
8-15	68	98
8-16	68	97
8-17	66	96
8-18	68	98
8-19	68	96
8-20	68	98
8-21	66	93

Rainfall — 1974 — 5.28

from the home.

Nancy R. Felder of Lubbock, an employee of the school system, reported her purse missing from her car after she was at Stephen F. Austin School Thursday. The purse contained \$42 in cash, personal papers and an estimated 25 credit cards, she said.

Eldon Alton Allison, 1025 S. 18th, reported theft of two tires from a building at 1500 W. Division last Thursday.

## Santa Fe Installs Welded Rail

Santa Fe Railway has completed installation of its 5,000th mile of welded rail, maintaining a leadership position in the industry. John S. Reed, chairman and chief executive officer, announced today in Chicago. This historical segment is part of a 91-mile track relay project between Marceline and Eton, Missouri.

"Our welded rail program is a key element in the continuous effort to keep our track and roadbed in top-notch condition," Reed said. "Coupling it with a program of replacing 1 1/2 to 2 million ties a year, sophisticated electronic track checking equipment and routine maintenance procedures has produced a physical plant that enables us to regularly operate freight trains at speeds up to 70 MPH, and our Super C up to 80 MPH," he noted.

"In addition to the smoother ride produced, one of the prime advantages of welded rail is that the elimination of joints, which occur every 39 feet in regular track, removes the source of most wear and maintenance. With the welded rail we now have in place, we estimate that we have eliminated over 1,300,000 joints. If our rail program continues at its present pace of 350 to 400 miles per year, we will have completed welding all trackage on principal routes within the next six or seven



**JAYCEES ON PLAYGROUND**—These Slaton Jaycees were busy installing playground equipment at Stephen F. Austin School last Saturday. President Jim Dulin, operating the tractor, is not shown. The others, from left, are Steve Tucker (with no face), Danny Smith, Marlin Payne and Ted Dawson. (SLATONITE PHOTO)

... who used to go around saying "I am yam" once claimed (in a daily strip) that he was the only man ever to make a mistake in the dictionary, because his said "yam" was a sweet potato. ... was the first to find a mistake in the book, I guess I am the second person to find an error in it.

... pudent dictionary says "bi-annual" once a year, when it logically should be every other year.

... as brought to my attention when a turned in a story saying a certain would meet bi-ennially. Someone around here will admit it) changed read bi-annually. I didn't do it, but had seen it, I wouldn't have changed since I figured they planned to meet every year.

... y the woman who turned in the story called in to point out that the had been changed when the word changed. I figured she was mistaken meaning of bi-annual, but upon the dictionary, I found it really says annual means twice a year.

... e to accept this, and will continue to annual whenever I mean every other I mean twice a year, I'll say annual.

... the dictionary is inconsistent. It says meaning of bi-weekly is every other or bi-monthly is every other month, is every other year. But bi-annually, is twice a year.

... I knew all along that a bi-weekly on is one published every other week, semi-weekly is one published twice a

... Centennial celebration being pushed is supposed to be a celebration of the anniversary of the nation's existence. So that would be something celebrated after 100 years.

... orge, the people who make up these lies ought to be consistent. They ought to admit their error. I admit I'm biased on the subject, but I'm not going to change the meaning of the word.

... I look it up, but I'll bet that dumb says a biased person is (1) a person who has two donkeys; (2) a stupid, obstinate person who makes a fool of himself twice a

\*\*\*\*\*

... GARZA ST. goon often lets his mind wander, but forgets to turn off the sound.



# Jaynes-Will Vows Exchanged In Ceremony

Diane Claire Jaynes and Gary Lee Will exchanged vows of marriage at 4 p.m. Aug. 10 in the First United Methodist Church in Slaton. The Rev. Merriel Abbot, pastor, read the double ring ceremony for the daughter of Dr. and Mrs. Stan H. Jaynes, Slaton, and for the son of Mr. and Mrs. Eugene Will, Reisterstown, Md. Given in marriage by her father, the bride wore a formal gown of ivory silk organza with an empire bodice outlined with cotton

Venise lace and trimmed in pale pink ribbon. The gown featured sheer Victorian sleeves with fitted lace cuffs. A stand up lace collar also accented the gown. The bride's chapel length veil of illusion was also outlined in Venise lace. She carried a nosegay of feathered white carnations and gladioli bubblets centered with pink sweetheart roses and baby's breath.

Matron of honor was Mrs. Larry Murdoch, Dallas. Bridesmaids were Mrs. Ray Campbell and Janean Jar-

ratt, both of Lubbock. Attendants wore formal gowns of pink floral nylon sheer styled with empire bodices, pink velvet sashes and short flared sleeves. They wore pink hats with floral trim and carried single pink roses. Rick Will served his brother as best man. Groomsmen were David Ledford, Baltimore, Md., and Thomas Resau, Towson, Md.

Bill and Stan Jaynes, brothers of the bride, and David Will, brother of the groom, were ushers.

Marsha Dea Davis and Betsy Will, sister of the groom, were candlelighters. Mrs. M. G. Davis, organist, and Mrs. Merriel Abbot, soloist, provided wedding music. A reception in the fellowship hall followed the ceremony.

After a wedding trip to New Mexico, the couple will be at home in St. Augustine, Fla., where both are teachers at the Florida School For the Deaf.

The bride is a 1972 graduate of Texas Tech, and the groom is a graduate of Western Maryland College.



MRS. GARY LEE WILL  
Diane Claire Jaynes

**SUEDE**  
**PANTS SUITS ARE NOW IN AT**

**SANDERS FASHIONS**

## Visitor Sends Thanks

Hennie van der Riet, of South Africa, visited the Jim Gentry family of Slaton earlier this year. He was taking a bus trip through the United States and he stopped here because the country reminded him of his homeland.

Riet returned to South Africa after the two-month bus trip, and sent a thank you note to the Gentrys. They received it Friday, and it read:

"I am now back in South

Africa, and want to thank you for the two days I spent with you. I think you are wonderful people and I will never forget you.

"I received the newspaper, and I think we two made a beautiful photo. I enjoyed the rest of my trip through the U.S. but Texas is the place I will always remember."

Riet refers to a picture of he and Gentry and a story of his visit which ran in the May 2 issue of the Slatonite.

**HAVE MORE**

**G+H**

**Maxine Odom James**  
**School of Dance**

Enroll Now — Classes in Tap, Ballet, Acrobatics and Modern Jazz

Classes begin Sept. 4 Call 828-3695

## Profile



EMILIE SIEWERT

Emilie Siewert was born March 18, 1896, in Williamson County to J.E. and Martine Louise Noack, in Noack, Tex., which her father founded. Her father was born in Germany and her mother, the former Martine Louise Swanson was born in Copenhagen, Denmark. They were married in Austin, Tex.

Emilie's father was attending college in Germany when his father sent him to America. Here he founded the town of Noack where it was the post-master and had a general store. Noack also played the organ so he and his wife held church services in their home.

Emilie was the oldest of the three girls. She also had five brothers. Of the brothers, only one survives. He is Paul Noack of Temple. Emilie's two sisters live in Slaton. They are Mrs. Walter (Helena) Voigt and

# Anthony's

C. R. ANTHONY CO.

## BACK-TO-SCHOOL DRESSES

- 5A. Polyester and Cotton long sleeve dress. Check apron effect. Rickrack and lace trim. Sizes 4 to 6.  
**REG. \$4.99 SALE \$4.**
- 5B. 100% Polyester skirt set. Pleated elastic waist skirt. Short sleeve top. Royal Blue and Red. Sizes 4 to 6X.  
**REG. \$6.99 SALE \$6.**
- 5C. Polyester skirt set. Solid color, pleated skirt. Checked, button front top. Navy and Red, Brown and Green. Sizes 7 to 14.  
**REG. \$7.99 SALE \$7.**
- 5D. Polyester and Cotton short sleeve, print dress. Elastic at waist. Red and Blue print. Sizes 7 to 12.  
**REG. \$6.99 SALE \$6.**
- 5E. Polyester short sleeve dress. Plaid sleeves and collar. Elastic waist in assorted colors. Sizes 7 to 14.  
**REG. \$5.99 SALE \$5.**
- 5F. Polyester and Cotton button front dress. Solid and check in Red and Blue. Sizes 4 to 6X.  
**REG. \$5.99 SALE \$5.**



**SHOULDER BAG**

Take your pick from a world of great looking shoulder bags at Anthony's.

- 5I. Quilted Bags. Corduroy with Vinyl trim or Denim with Vinyl Trim. **3.99**
- 5H. Young Ladies Leather Look Vinyl Adjustable Shoulder Bags. Lots of pockets. **\$8.**
- 5J. Corduroy with genuine Leather Trim and Corduroy with embroidery trim. **\$6.**

**GIRLS 100% NYLON BRA AND BIKINI SETS**

Three styles in sizes for the little miss. One size fits all.

- 5J. Pastel colors with dark contrasting stitch. Pink, Blue, Maize, Lilac, Mint and Bone.
- 5K. White with bright color trim of White, Pink, Maize, Blue and Red.
- 5L. Denim set with Orange contrasting stitch. **\$1.59 SET**

**LADIES MOPPET BIKINIS**

You'll want all four of these cute little 100% stretch nylon Fran-Mar design bikini panties in pastel colors and white. One size fits all. Sizes 4 to 7.

**REG. 89c EACH**  
**4 FOR \$3.**

## The Slaton Slatonite

DALTON WOOD, Publisher

Entered as Second Class Matter at the Post Office at Slaton, Texas under the act of March 3, 1879. Published at 163 S. 9th St., Slaton, 79584. SLATON TIMES PURCHASED JANUARY 20, 1973. Notice to the Public: Any erroneous reflection of the reputation or standing of any individual, corporation that may appear in the columns of the Slatonite will gladly be corrected when called attention. SUBSCRIPTIONS: Payable in advance. LUBBOCK COUNTY, GARZA, AND CROSBY counties -- \$5.00 per year. Outside these counties -- \$6.00 per year. Member of West Texas Press Assn., Texas Press Assn.

TEXAS PRESS ASSOCIATION  
Member 1974

**SHUGART COUPON**  
Monday, August 26  
Whites Auto  
120 North 9th

9 WALLET SIZE COLOR PORTraits \$9.95

ASK About Our **FREE 8 x 10 OFFER** Extra for GROUPS





**MRS. KENNY SCHUETTE**  
Karla Kitten

### Kitten-Schuette Vows Recited

Karla Kitten and Kenny Schuette were united in marriage at 5 p.m. Aug. 17 in St. Joseph Catholic Church. Officiating the double ring ceremony was the Rev. Marvin Kitten S.J., theologian instructor, Jesuit High School, Dallas.

Parents of the couple are Mr. and Mrs. Clarence Kitten, Slaton, and Mr. and Mrs. Jack Schuette, Lake Ransom Canyon. Given in marriage by her father, the bride wore a white organza gown of camelot design. The moulded empire bodice was enhanced in peau d'ange lace with lace scallops defining the scoop neckline. Trumpet sleeves were applied of peau d'ange and bands of crochet lace. The chapel length train was also accented with peau d'ange and corchet lace.

The bride's tiered veil fell from a camelot cap adorned with pearls and flowerlets of matching lace.

Angela Kitten, sister of the bride, was maid of honor. Bridesmaids were Roxanne Schuette, sister of the groom, and Linda Kitten, cousin of the bride. Bridesmatron was Mrs. Floyd Kitten, cousin of the bride.

The attendants wore long gowns of blue voile and carried rainbow colored nosegays. They also wore white hats.

Best man was Bruce Jones, Slaton. Groomsmen were Bradley Kitten, brother of the bride, Alan

Davidson, Slaton, and Ron Bartley, Lawton, Okla.

Ushers were Bruce Schuette, brother of the groom, and Curtis Wool-euer, Slaton, and Terry Mize, Slaton.

Candlelighters and acolytes were Randall Mosser and Dean Heinrich.

Flower girl was Crystal Kitten, sister of the bride. Ring bearer was Vance Schuette, brother of the groom.

Wedding music was provided by organist Clifford Kitten, and soloist Mrs. James Tye.

Following the ceremony, a reception took place in St. Joseph Hall, and was followed by a dinner and dance at Vanns.

The bride is a sophomore at Texas Tech and is employed as a coach at St. Josephs School. Schuette is a 1973 graduate of Slaton

High School, and is employed by Southwest Specialty Co. in Lubbock.

Following a wedding trip to Colorado, the Schuettes will live in Lubbock.

Mr. and Mrs. Jack Schuette hosted a rehearsal dinner for the couple in the Round Room in South Park Inn.

**HAVE MORE**

**G+H**

### New fresh peaches from Coty!

Two rich and gentle ways to help dry skin look young!

#### Equasion Fresh Peach Moisture Mask—

Like a moisturizing facial for your skin! Made with rich Peach Kernel Oil to pamper dry, delicate skin. Cleanses lovingly, revives the glow! Non-peeling—rinses off in just ten minutes. 2.5 oz. just \$4.00

#### Equasion Fresh Peach Night Cream—

A creamy-rich concentrate, with Peach Kernel Oil plus Hydrolyzed Protein—smooths and conditions skin, renews precious moisture, leaves skin dewy-soft! 2 oz. just \$4.00



**SLATON PHARMACY**  
"THE DOCTORS AID"  
PHONE 828-6815 SLATON, TEXAS

### Couple Marry

Mr. and Mrs. Elbert Dee Walston will make their home in Topeka, Kan., following their marriage Aug. 15 in the Wesley Memorial Methodist Church in Cleburne, Tex.

The bride is the former Patricia Ann Haley, daughter of Mr. and Mrs. William L. Haley of Cleburne. Her husband is the son of Mr. and Mrs. D. W. Walston, Jr. of Houston, formerly of Slaton.

The couple left Tuesday after visiting in the home of his grandparents, Mr. and Mrs. Elbert Wilson and Mrs. D. W. Walston, Sr., Slaton. Walston will be employed by the Santa Fe Railroad in Topeka.

IT PAYS TO ADVERTISE IN THE SLATONITE

### Bride-Elect Honored Here

Nadine Meuer, bride-elect of Dennis Meaker, was honored with a shower Sunday in the home of Mrs. Serena Buskemper. Special guests were the mothers of the engaged couple, Mrs. Edmund Meaker and Mrs. Paul Meuer.

The table was set with pink and burgandy, and crystal appointments were used.

Thirty-three hostesses presented the bride-elect with a mixer and blender.

Mrs. Ruth Melcher hosted a spice and rice shower Saturday for the bride-elect. Other hostesses for the event were Toni Melcher, Vernell Kaatz, Brenda Meuer and Judy Meuer.

The hostesses gave Miss Meuer a spice rack.

### Wedding Announced

Betty Mae Cole became the bride of Arlon Haralson Aug. 1 in the Monterrey Baptist Church in Lubbock.

The Rev. Bill Hendman, pastor, performed the double ring ceremony.

Parents of the couple are Mr. and Mrs. James A. Cole, Burnet, and Mrs. Ila Haralson, Lubbock

Classified Ads GET RESULTS!

**THIS IS THE PLACE**

160 S. 8th  
828-3433

This is my State Farm office where I can serve you with the best value in car, home, life and health insurance. I invite you to call or drop in any time.

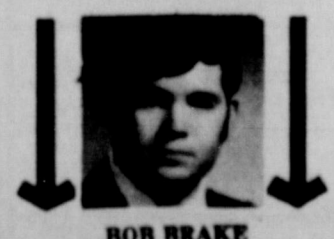

Like a good neighbor, State Farm is there. State Farm Insurance Companies Home Office: Bloomington, Illinois

### Honor Dina Wilke

chosen colors. Nineteen hostesses presented her with a vacuum and pottery.

An add water shower was given for her Aug. 18. Each guest was asked to bring an article of food or cleaning

agent that could be used by adding water. Miss Terrie Steen and Mrs. Donna Fields were co-hostesses.

The couple will marry Aug. 31 in the Grace Lutheran Church.

and Mrs. Carlton Wilke request honor of your presence at the age of their daughter, Dina

to Mr. Dan Wesley Crowson, day evening, the 31st of August when o'clock, Grace Lutheran ch. Slaton, Texas. Reception ing ceremony.

**CARD OF THANKS**  
With our deepest gratitude we wish to thank our many friends for all your remembrances during our recent bereavement.

The family of Bobby Joplin

If you need a new **ROOF**  
Call 828-6255  
SLATON LUMBER CO.

**W.G. & Y.**  
5¢ TO 10¢ STORES  
Your Family Store In Slaton

EveryNight Shampoos

1.5 OZ.

Shampoo 25¢

RAINWATER RINSE

LONG HAIR CONDITIONER

8 OZ. FORMULA 409 HOUSEHOLD CLEANER	64 OZ. LIQUID PLUMBER
\$1.33	\$1.33
G.T. SPRAY CLEANER 32 OZ.	SCOTTS LIQUID GOLD
57c	16 OZ. \$1.33
ANTASTIK SPRAY CLEANER	CHARCOAL BRIQUETS
77c	10 LB. BAG 67c
PERK COFFEE POTS 4 TO 8 CUPS	FESTIVAL 17 GAL. PLASTIC TRASH CAN
\$6.66	\$2.97
SHORT SLEEVE COTTON POLY- BLEND	METAL ZIPPERS ASSORT. COLORS & SIZES
\$3.33	10c
POLYESTER DOUBLE KNIT	
Many colors & Patterns	
\$1.37 YD.	

**NO MONEY DOWN**

**4 Piece Living Room**  
SOFA COFFEE TABLE CHAIR END TABLE

**\$99.95**

**BUDGET TERMS** **FREE DELIVERY**

Shop with us and Save a Bundle!

**4 CUSHION Sofas**  
GOLD OR GREEN

**\$179<sup>00</sup>**

**MUSHROOM STOOLS**  
\$19.95

**MAPLE PED TABLE**  
\$93.52

**CHAIRS EXTRA**  
MAPLE BUFFET & HUTCH \$158.25

MAPLE 3 DOOR CHEST \$54.22

DOUBLE DRESSER WITH MIRROR \$105.67

**3 PIECE MATTRESS & HEADBOARD**  
\$89.95

**LA-Z-BOY RECLINERS VINYLE**  
\$155.00

**Your FURNITURE HOUSE**  
828-5562

**IF WE DON'T HAVE IT WE'LL GET IT!**

**118 GARZA SLATON**  
Furniture Priced For The Working Man



## Couple Says Vows In Wilson

Connie Janene Talkmitt and Douglas Wayne Moerbe repeated vows of marriage at 5 p.m. Aug. 9 in St. Paul's Lutheran Church in Wilson.

The Rev. George Ascher, pastor, and the Rev. Albert Wuensche, uncle of the bride, read the double ring ceremony for the daughter of Mr. and Mrs. Raymond Talkmitt, Wilson, and for the son of Mr. and Mrs. Johnny Moerbe, Ropesville.

Given in marriage by her father, the bride wore an old fashioned, ante-bellum gown of white chantilly lace. The moulded basque bodice featured a duchess neckline and long bishop sleeves that were shirred to petal point cuffs. Her bouffant skirt

was accented with a cascade of ruffled flounces and ruffling at the back of the gown which swept to a bouffant train.

The bride wore a matching headpiece of pearls which held her three tiered veil which was edged in matching lace. She carried a bouquet of white roses, gladioli buds and seed pearls.

Connie Gickhorn, Wilson, was maid of honor. Bridesmaids were Karen Moerbe, sister of the groom, Twilla Talkmitt, cousin of the bride, Sandra Patschke, cousin of the groom, and Barbara Dunn, cousin of the bride. Serving as junior bridesmaid was Terry Nolte, cousin of the groom.

The attendants wore formal gowns of flocked sheer over blue poidasoa styled with scooped necklines and butterfly sleeves. Dark blue velvet ribbon accented the empire waistlines. They carried long stem pink roses with pink bows and streamers.

Michael Patschke, cousin of the groom, was best man. Groomsmen were Curtis Gickhorn, cousin of the bride, Warren Moerbe, cousin of the groom, Randy Talkmitt, brother of the bride, Jimmy Dunn, and junior groomsmen, Jeffrey Patschke, cousin of the groom.

Roger Gickhorn and Larry Koslan were ushers. Candlelighters were Cindy Wuensche and Charlie Smith.

Amy Klattenhoff was flower girl and Michael John Gatzki was ring bearer. Kay Herzog was organist, and she accompanied Debra Wuensche who sang "The Lord's Prayer" and "The Wedding Prayer."

A reception in St. Joseph's Catholic Hall in Slaton followed the ceremony. The bride is a 1974 graduate of Wilson High School. The groom, now engaged in farming, is a 1972 graduate of Frenship High School.

Parents of the groom hosted a rehearsal dinner in honor of the couple at Underwood's Cafeteria in Lubbock.

Parents of the groom hosted a rehearsal dinner in honor of the couple at Underwood's Cafeteria in Lubbock.

Parents of the groom hosted a rehearsal dinner in honor of the couple at Underwood's Cafeteria in Lubbock.

Parents of the groom hosted a rehearsal dinner in honor of the couple at Underwood's Cafeteria in Lubbock.

Parents of the groom hosted a rehearsal dinner in honor of the couple at Underwood's Cafeteria in Lubbock.

Parents of the groom hosted a rehearsal dinner in honor of the couple at Underwood's Cafeteria in Lubbock.

Parents of the groom hosted a rehearsal dinner in honor of the couple at Underwood's Cafeteria in Lubbock.

Parents of the groom hosted a rehearsal dinner in honor of the couple at Underwood's Cafeteria in Lubbock.

Parents of the groom hosted a rehearsal dinner in honor of the couple at Underwood's Cafeteria in Lubbock.

Parents of the groom hosted a rehearsal dinner in honor of the couple at Underwood's Cafeteria in Lubbock.

Parents of the groom hosted a rehearsal dinner in honor of the couple at Underwood's Cafeteria in Lubbock.

Parents of the groom hosted a rehearsal dinner in honor of the couple at Underwood's Cafeteria in Lubbock.

Parents of the groom hosted a rehearsal dinner in honor of the couple at Underwood's Cafeteria in Lubbock.

Parents of the groom hosted a rehearsal dinner in honor of the couple at Underwood's Cafeteria in Lubbock.

Parents of the groom hosted a rehearsal dinner in honor of the couple at Underwood's Cafeteria in Lubbock.

Parents of the groom hosted a rehearsal dinner in honor of the couple at Underwood's Cafeteria in Lubbock.

Parents of the groom hosted a rehearsal dinner in honor of the couple at Underwood's Cafeteria in Lubbock.

Parents of the groom hosted a rehearsal dinner in honor of the couple at Underwood's Cafeteria in Lubbock.

Parents of the groom hosted a rehearsal dinner in honor of the couple at Underwood's Cafeteria in Lubbock.

Parents of the groom hosted a rehearsal dinner in honor of the couple at Underwood's Cafeteria in Lubbock.

Parents of the groom hosted a rehearsal dinner in honor of the couple at Underwood's Cafeteria in Lubbock.

Parents of the groom hosted a rehearsal dinner in honor of the couple at Underwood's Cafeteria in Lubbock.

Parents of the groom hosted a rehearsal dinner in honor of the couple at Underwood's Cafeteria in Lubbock.

Parents of the groom hosted a rehearsal dinner in honor of the couple at Underwood's Cafeteria in Lubbock.

Parents of the groom hosted a rehearsal dinner in honor of the couple at Underwood's Cafeteria in Lubbock.

Parents of the groom hosted a rehearsal dinner in honor of the couple at Underwood's Cafeteria in Lubbock.

Parents of the groom hosted a rehearsal dinner in honor of the couple at Underwood's Cafeteria in Lubbock.

Parents of the groom hosted a rehearsal dinner in honor of the couple at Underwood's Cafeteria in Lubbock.

Parents of the groom hosted a rehearsal dinner in honor of the couple at Underwood's Cafeteria in Lubbock.

Parents of the groom hosted a rehearsal dinner in honor of the couple at Underwood's Cafeteria in Lubbock.

Parents of the groom hosted a rehearsal dinner in honor of the couple at Underwood's Cafeteria in Lubbock.

Parents of the groom hosted a rehearsal dinner in honor of the couple at Underwood's Cafeteria in Lubbock.

Parents of the groom hosted a rehearsal dinner in honor of the couple at Underwood's Cafeteria in Lubbock.

Parents of the groom hosted a rehearsal dinner in honor of the couple at Underwood's Cafeteria in Lubbock.

Parents of the groom hosted a rehearsal dinner in honor of the couple at Underwood's Cafeteria in Lubbock.

Parents of the groom hosted a rehearsal dinner in honor of the couple at Underwood's Cafeteria in Lubbock.

Parents of the groom hosted a rehearsal dinner in honor of the couple at Underwood's Cafeteria in Lubbock.

Parents of the groom hosted a rehearsal dinner in honor of the couple at Underwood's Cafeteria in Lubbock.

Parents of the groom hosted a rehearsal dinner in honor of the couple at Underwood's Cafeteria in Lubbock.

Parents of the groom hosted a rehearsal dinner in honor of the couple at Underwood's Cafeteria in Lubbock.

Parents of the groom hosted a rehearsal dinner in honor of the couple at Underwood's Cafeteria in Lubbock.

Parents of the groom hosted a rehearsal dinner in honor of the couple at Underwood's Cafeteria in Lubbock.

Parents of the groom hosted a rehearsal dinner in honor of the couple at Underwood's Cafeteria in Lubbock.

Parents of the groom hosted a rehearsal dinner in honor of the couple at Underwood's Cafeteria in Lubbock.

Parents of the groom hosted a rehearsal dinner in honor of the couple at Underwood's Cafeteria in Lubbock.

Parents of the groom hosted a rehearsal dinner in honor of the couple at Underwood's Cafeteria in Lubbock.

Parents of the groom hosted a rehearsal dinner in honor of the couple at Underwood's Cafeteria in Lubbock.

Parents of the groom hosted a rehearsal dinner in honor of the couple at Underwood's Cafeteria in Lubbock.

Parents of the groom hosted a rehearsal dinner in honor of the couple at Underwood's Cafeteria in Lubbock.

Parents of the groom hosted a rehearsal dinner in honor of the couple at Underwood's Cafeteria in Lubbock.

Parents of the groom hosted a rehearsal dinner in honor of the couple at Underwood's Cafeteria in Lubbock.

Parents of the groom hosted a rehearsal dinner in honor of the couple at Underwood's Cafeteria in Lubbock.

Parents of the groom hosted a rehearsal dinner in honor of the couple at Underwood's Cafeteria in Lubbock.

Parents of the groom hosted a rehearsal dinner in honor of the couple at Underwood's Cafeteria in Lubbock.

Parents of the groom hosted a rehearsal dinner in honor of the couple at Underwood's Cafeteria in Lubbock.

Parents of the groom hosted a rehearsal dinner in honor of the couple at Underwood's Cafeteria in Lubbock.

Parents of the groom hosted a rehearsal dinner in honor of the couple at Underwood's Cafeteria in Lubbock.

Parents of the groom hosted a rehearsal dinner in honor of the couple at Underwood's Cafeteria in Lubbock.

Parents of the groom hosted a rehearsal dinner in honor of the couple at Underwood's Cafeteria in Lubbock.

Parents of the groom hosted a rehearsal dinner in honor of the couple at Underwood's Cafeteria in Lubbock.

Parents of the groom hosted a rehearsal dinner in honor of the couple at Underwood's Cafeteria in Lubbock.

Parents of the groom hosted a rehearsal dinner in honor of the couple at Underwood's Cafeteria in Lubbock.

Parents of the groom hosted a rehearsal dinner in honor of the couple at Underwood's Cafeteria in Lubbock.

**BOSTON SUPERDOG**  
 1250 S. 9th  
 828-6724  
 MON. — THURS.  
 REG. BURGERS  
 45¢  
 SUPERDOGS 30c  
 FRI. — SUN.  
 WHOLE CHICKEN  
 WITHOUT TRIM \$ 2.95  
 WHOLE CHICKEN  
 WITH TRIM \$ 3.75  
 50¢ Off With Purchase  
 of \$3.00 or more  
 and this coupon

**PERSONAL**  
 Mrs. Doris Baugh and children were recent visitors in the home of Mr. and Mrs. W.H. Bartlett and Jim. The Baugh family is from Eustis, Fla.  
 The Bartletts celebrated their 58th wedding anniversary, hosted by their children, the Baughs, Otis and Mark Bartlett and Mr. and Mrs. Billy Joe Bartlett.  
 If you need a new  
**ROOF**  
 Call 828-6255  
 SLATON LUMBER CO.



MRS. DOUGLAS WAYNE MOERBE  
 Connie Janene Talkmitt

## ROTC Cadet Attends Camp



NORMAN PIWONKA

Cadet Norman L. Piwonka, son of Mr. and Mrs. Milton M. Piwonka, Slaton, learned the fundamentals of military leadership at Ft. Riley, Kan. He attended the advanced ROTC course from June 17-July 26.

During the intensive six-weeks training, he confronted with practical exercises that will groom him for his duties as a second lieutenant in the sophisticated modern army. The encampment also provides

an opportunity to practice the theories he learned in the classroom during his past years in the program.

Cadet Piwonka, a student at Texas Tech, will be commissioned upon completion of the program.

**BIRTHS**  
 8-13-74 — Mr. and Mrs. Adalpo D. Montemayor, Lubbock, a girl, Amy Marie, 8 lb., 6 oz.  
 8-14-74 — Mr. and Mrs. Erasmo Martinez Garces, New Home, a boy, Duane Eddy Garces, 7 lbs.

8-2-74 — Mr. and Mrs. Juan Romero, 835 S. 17th, a boy, Michael Anthony, 6 lbs. 1 oz., born in Methodist Hospital, Lubbock. The father is employed at Clark Equipment.

8-7-74 — Mr. and Mrs. Bill Harris of Waco, are the parents of a daughter, Stacy Lynn, weighing 6 lbs. 10 oz. Mrs. Harris is the former Nancy Smith, daughter of Mrs. W. V. Smith and the late Mr. Smith.

## Tops Club

The TX 69 Tops Club met Thursday night in the clubhouse with co-leader Helen Meeks presiding.

Fourteen members weighed in with one Kop maintaining and eight Tops losing eight pounds.

Meeks won the Grab Bag prize for losing the most.

Mickey Miles read "Brotherhood" for the devotional, and Llawana Johnson measured for the inches contest.

Next week is auction time again.

When buying used refrigeration appliances, check the amount of motor noise. Former installation on an uneven floor may have caused unusual noises and internal problems.

## Newcomers Re

Eight new residents have moved to Slaton, coming to the city from Texas and four other states.

Coming to Slaton from Louisiana are James and Christine Luther. He is employed by Panhandle Construction.

Glen and Arlene Finnell moved to Slaton from Arizona. He is employed by Triangle Manufacturing Company.

Coming from New Mexico are Bob and Carolyn Gray. He is music, youth and educational director for the First Baptist Church.

Leo and Mattie Harris come to Slaton from California. He is working for G&H Casings.

Ed and Joy Cook come to the city from McAllen, and Cook is now head coach and athletic director for boys at Slaton High School.

## Welcome New Subscribers

The Slatonite takes this opportunity to welcome its new subscribers.

Those from Slaton are James N. Stephens, Kenneth McCallister, Dave's Bicycle and Mower, Jo Delaney, Roy Figley, Ed Cook, the Rev. Birdie Jones, and Danny Smith.

Lubbock subscribers are Glen A. Brosch, Glen Maloney, Ruth Blair, Randall Choate, and the Lubbock County Red Cross Chapter.

Other subscribers are Mary Ellis, Duncan, Okla.; Johnny Lynn Jones, San Diego, Calif.; Becky Wied, Wilson; Mrs. Robert Mock, Post; and Kyle Simonton, Grand Prairie.

## Lubbock Man Accepts Post

Randy Brackeen, son of Mr. and Mrs. R. C. Brackeen, has accepted the position of Coordinator of Laboratories in the Department of Anatomy, Texas Tech School of Medicine.

Brackeen received bachelor and masters degrees from Tech. He has worked as a research assistant at M.D. Anderson Hospital and Tumor Institute in Houston, and has served as research associate at the University of Texas Medical branch in Galveston for the last two years, working in

reproductive research.

He is married to former Ann L. and they have a son, Brackeen, of Mr. and McClanahan.

**Smith FORD**  
 828-6291  
 ON BYPASS/U.S. 84/SUBURBAN SLATON

**LITTLE FORD GUY'S USED CAR SPECIALS**

1968 Impala Custom 2 dr H.T. V-8, P.S., automatic, air, vinyl top \$1295.00

1970 Montego MX 4 dr. V-8, P.S., automatic, air \$1595.00

1972 Impala Custom 2 dr. H.T. V-8, P.S., P.B., automatic, air, vinyl top \$2895.00

1964 CHEVROLET 4 dr. V-8, automatic \$595.00

1972 Gran Torino 2 dr. H.T. V-8, P.S., automatic, air, vinyl top \$2895.00

1972 GALAXIE 500 2 dr. H.T. V-8, P.S., P.B., air, automatic, vinyl top \$2895.00

**These Cars Are Ready for a New Home**

J. P. WATT  
 PETE WILLIAMS  
 CARL BRUCE  
 DICK BEGGS  
 TIP KENDRICK  
 LEON MOORE  
 LEROY SEATE  
 CLYDE ANDERSON  
 VIRGIL MARTIN

**BUSINESS AND PROFESSIONAL DIRECTORY**

**SLATON IMPLEMENT CO.**  
 SALES & SERVICE  
  
 Jimmy Applewhite, Manager  
 Slaton 828-6933

**RCA Wendel TV** **Whirlpool**  
 Quality Products Service you can trust **Amana.**

**Anthony's**  
 C. R. ANTHONY, CO.

**The Slatonite**

**BAIN AUTO**  
 We Service What We Sell  
 ADMIRAL **Whirlpool**

**O.D. Kenney AUTO PARTS**  
 Your Automotive Parts Distributor  
 828-6147

**FONDY'S**  
 Western Leather Shop  
 Slaton 828-6846

See the nice Selection of  
 Wedding Invitations  
 ....The Slatonite

**Kendrick Insurance**  
 YOUR Independent INSURANCE AGENT  
 Home Owner Insurance

**HAVE ME G+H**

**THE NEW 1974-75 Hunting & Fishing Licenses**

**ARE NOW ON SALE AT**

**Lasater-Hoffman Hardware**

THESE LICENCE ARE VALID SEPT. 1

GET THEM EARLY!

**SHOTGUN SHELLS**

DOVE LOADS, 12 OR 20 GAGE ONLY,

TWO BOXES FOR **\$5.95**

PICKUP YOUR FREE HUNTING GUIDES WHILE IN STOCK

**Special Group Two Boxes \$5.50**

**DOVE SEASON OPENS SEPT. 1!**





The views of Texas cotton farmers with regard to proposed Occupational Safety and Health Administration (OSHA) requirements for protective devices on farm machinery and equipment will be voiced September 4 at a hearing in Oklahoma City by Woodrow Hart of Sinton, Texas, cotton producer and Executive Vice President of the South Texas Cotton and Grain Association.

The decision that Texas cotton producers would speak with a united voice on the issue was made August 14 at a Dallas meeting of the Texas Association of Cotton Producer Organizations. TACPO is composed of seven cotton commodity groups in Texas representing growers of over 80 percent of the state's production.

It is also planned that a qualified, experienced agricultural engineer will accompany Hart at the hearings to back up TACPO's contention that some of the proposals, especially as they would apply to machinery already in existence, are both economically and physically impractical.

The requirements proposed by OSHA in the February 8 Federal Register would call for protective devices on power transmission, electrical and other farm machinery components, to be installed on all tractors, harvesters and other farm equipment, whether existing or yet to be manufactured.

Hart's testimony before the hearing examiners will reflect and expand upon sentiments already expressed to OSHA by Plains Cotton Growers, Inc. of Lubbock, TACPO's largest member organization. The PCG Board of Directors resolved on April 18 of this year that OSHA's final regulations for agricultural machinery should not be adopted until each requirement was determined beyond all doubt to be effective and practical and "that new protective devices be required only on new machinery manufactured after the publication of such final requirements."

PCG was among the many agricultural organizations and individuals requesting that hearings be held to determine the desirability and practicality of OSHA farm regulations. In addition to the Oklahoma City hearing, a hearing is scheduled August 22 in Washington, D.C., August 26 in Madison, Wisconsin, and August 29 at Phoenix, Arizona.

"Many of the measures proposed by OSHA would require customized protective equipment on each of the many makes and models of all types of machinery in existence," notes Donald A. Johnson, Executive Vice President of PCG, "which makes compliance with the proposed regulations impractical if not impossible. And we hope OSHA officials can be made to recognize this fact before issuing their regulations."

**BIRTHDAY CALENDAR**

Aug. 23 — Oscar Ortega, June Schwertner.

Aug. 24 — Luke Robinson.

Aug. 25 — E.G. Davis.

Aug. 27 — Deborah Nava, Issac Castro.

Aug. 28 — Cliff Steffens, Mr. and Mrs. Raymond Mendez, Mike Gatzki, Diane Munoz.

Aug. 26 at 4 p.m. at St. Johns Lutheran Church. The Girl Scout dues are only \$2 per year. Mothers of interested girls should also attend this meeting.

Aug. 26 at 4 p.m. at St. Johns Lutheran Church. The Girl Scout dues are only \$2 per year. Mothers of interested girls should also attend this meeting.

Aug. 26 at 4 p.m. at St. Johns Lutheran Church. The Girl Scout dues are only \$2 per year. Mothers of interested girls should also attend this meeting.

Aug. 26 at 4 p.m. at St. Johns Lutheran Church. The Girl Scout dues are only \$2 per year. Mothers of interested girls should also attend this meeting.

Aug. 26 at 4 p.m. at St. Johns Lutheran Church. The Girl Scout dues are only \$2 per year. Mothers of interested girls should also attend this meeting.

Aug. 26 at 4 p.m. at St. Johns Lutheran Church. The Girl Scout dues are only \$2 per year. Mothers of interested girls should also attend this meeting.

Aug. 26 at 4 p.m. at St. Johns Lutheran Church. The Girl Scout dues are only \$2 per year. Mothers of interested girls should also attend this meeting.

Aug. 26 at 4 p.m. at St. Johns Lutheran Church. The Girl Scout dues are only \$2 per year. Mothers of interested girls should also attend this meeting.

Aug. 26 at 4 p.m. at St. Johns Lutheran Church. The Girl Scout dues are only \$2 per year. Mothers of interested girls should also attend this meeting.

Aug. 26 at 4 p.m. at St. Johns Lutheran Church. The Girl Scout dues are only \$2 per year. Mothers of interested girls should also attend this meeting.

Aug. 26 at 4 p.m. at St. Johns Lutheran Church. The Girl Scout dues are only \$2 per year. Mothers of interested girls should also attend this meeting.

Aug. 26 at 4 p.m. at St. Johns Lutheran Church. The Girl Scout dues are only \$2 per year. Mothers of interested girls should also attend this meeting.

Aug. 26 at 4 p.m. at St. Johns Lutheran Church. The Girl Scout dues are only \$2 per year. Mothers of interested girls should also attend this meeting.

Aug. 26 at 4 p.m. at St. Johns Lutheran Church. The Girl Scout dues are only \$2 per year. Mothers of interested girls should also attend this meeting.

Aug. 26 at 4 p.m. at St. Johns Lutheran Church. The Girl Scout dues are only \$2 per year. Mothers of interested girls should also attend this meeting.

Aug. 26 at 4 p.m. at St. Johns Lutheran Church. The Girl Scout dues are only \$2 per year. Mothers of interested girls should also attend this meeting.

Aug. 26 at 4 p.m. at St. Johns Lutheran Church. The Girl Scout dues are only \$2 per year. Mothers of interested girls should also attend this meeting.

Aug. 26 at 4 p.m. at St. Johns Lutheran Church. The Girl Scout dues are only \$2 per year. Mothers of interested girls should also attend this meeting.

Aug. 26 at 4 p.m. at St. Johns Lutheran Church. The Girl Scout dues are only \$2 per year. Mothers of interested girls should also attend this meeting.

Aug. 26 at 4 p.m. at St. Johns Lutheran Church. The Girl Scout dues are only \$2 per year. Mothers of interested girls should also attend this meeting.

Aug. 26 at 4 p.m. at St. Johns Lutheran Church. The Girl Scout dues are only \$2 per year. Mothers of interested girls should also attend this meeting.

Aug. 26 at 4 p.m. at St. Johns Lutheran Church. The Girl Scout dues are only \$2 per year. Mothers of interested girls should also attend this meeting.

Aug. 26 at 4 p.m. at St. Johns Lutheran Church. The Girl Scout dues are only \$2 per year. Mothers of interested girls should also attend this meeting.

Aug. 26 at 4 p.m. at St. Johns Lutheran Church. The Girl Scout dues are only \$2 per year. Mothers of interested girls should also attend this meeting.

Aug. 26 at 4 p.m. at St. Johns Lutheran Church. The Girl Scout dues are only \$2 per year. Mothers of interested girls should also attend this meeting.

Aug. 26 at 4 p.m. at St. Johns Lutheran Church. The Girl Scout dues are only \$2 per year. Mothers of interested girls should also attend this meeting.

Aug. 26 at 4 p.m. at St. Johns Lutheran Church. The Girl Scout dues are only \$2 per year. Mothers of interested girls should also attend this meeting.

Aug. 26 at 4 p.m. at St. Johns Lutheran Church. The Girl Scout dues are only \$2 per year. Mothers of interested girls should also attend this meeting.

Aug. 26 at 4 p.m. at St. Johns Lutheran Church. The Girl Scout dues are only \$2 per year. Mothers of interested girls should also attend this meeting.

Aug. 26 at 4 p.m. at St. Johns Lutheran Church. The Girl Scout dues are only \$2 per year. Mothers of interested girls should also attend this meeting.

Aug. 26 at 4 p.m. at St. Johns Lutheran Church. The Girl Scout dues are only \$2 per year. Mothers of interested girls should also attend this meeting.

Aug. 26 at 4 p.m. at St. Johns Lutheran Church. The Girl Scout dues are only \$2 per year. Mothers of interested girls should also attend this meeting.

Aug. 26 at 4 p.m. at St. Johns Lutheran Church. The Girl Scout dues are only \$2 per year. Mothers of interested girls should also attend this meeting.

Aug. 26 at 4 p.m. at St. Johns Lutheran Church. The Girl Scout dues are only \$2 per year. Mothers of interested girls should also attend this meeting.

Aug. 26 at 4 p.m. at St. Johns Lutheran Church. The Girl Scout dues are only \$2 per year. Mothers of interested girls should also attend this meeting.

Aug. 26 at 4 p.m. at St. Johns Lutheran Church. The Girl Scout dues are only \$2 per year. Mothers of interested girls should also attend this meeting.

Aug. 26 at 4 p.m. at St. Johns Lutheran Church. The Girl Scout dues are only \$2 per year. Mothers of interested girls should also attend this meeting.

Aug. 26 at 4 p.m. at St. Johns Lutheran Church. The Girl Scout dues are only \$2 per year. Mothers of interested girls should also attend this meeting.

Aug. 26 at 4 p.m. at St. Johns Lutheran Church. The Girl Scout dues are only \$2 per year. Mothers of interested girls should also attend this meeting.

Aug. 26 at 4 p.m. at St. Johns Lutheran Church. The Girl Scout dues are only \$2 per year. Mothers of interested girls should also attend this meeting.

Aug. 26 at 4 p.m. at St. Johns Lutheran Church. The Girl Scout dues are only \$2 per year. Mothers of interested girls should also attend this meeting.

Aug. 26 at 4 p.m. at St. Johns Lutheran Church. The Girl Scout dues are only \$2 per year. Mothers of interested girls should also attend this meeting.

Aug. 26 at 4 p.m. at St. Johns Lutheran Church. The Girl Scout dues are only \$2 per year. Mothers of interested girls should also attend this meeting.

Aug. 26 at 4 p.m. at St. Johns Lutheran Church. The Girl Scout dues are only \$2 per year. Mothers of interested girls should also attend this meeting.

Aug. 26 at 4 p.m. at St. Johns Lutheran Church. The Girl Scout dues are only \$2 per year. Mothers of interested girls should also attend this meeting.

Aug. 26 at 4 p.m. at St. Johns Lutheran Church. The Girl Scout dues are only \$2 per year. Mothers of interested girls should also attend this meeting.

Aug. 26 at 4 p.m. at St. Johns Lutheran Church. The Girl Scout dues are only \$2 per year. Mothers of interested girls should also attend this meeting.

Aug. 26 at 4 p.m. at St. Johns Lutheran Church. The Girl Scout dues are only \$2 per year. Mothers of interested girls should also attend this meeting.

Aug. 26 at 4 p.m. at St. Johns Lutheran Church. The Girl Scout dues are only \$2 per year. Mothers of interested girls should also attend this meeting.

Aug. 26 at 4 p.m. at St. Johns Lutheran Church. The Girl Scout dues are only \$2 per year. Mothers of interested girls should also attend this meeting.

Aug. 26 at 4 p.m. at St. Johns Lutheran Church. The Girl Scout dues are only \$2 per year. Mothers of interested girls should also attend this meeting.

Aug. 26 at 4 p.m. at St. Johns Lutheran Church. The Girl Scout dues are only \$2 per year. Mothers of interested girls should also attend this meeting.

Aug. 26 at 4 p.m. at St. Johns Lutheran Church. The Girl Scout dues are only \$2 per year. Mothers of interested girls should also attend this meeting.

Aug. 26 at 4 p.m. at St. Johns Lutheran Church. The Girl Scout dues are only \$2 per year. Mothers of interested girls should also attend this meeting.

Aug. 26 at 4 p.m. at St. Johns Lutheran Church. The Girl Scout dues are only \$2 per year. Mothers of interested girls should also attend this meeting.

Aug. 26 at 4 p.m. at St. Johns Lutheran Church. The Girl Scout dues are only \$2 per year. Mothers of interested girls should also attend this meeting.

Aug. 26 at 4 p.m. at St. Johns Lutheran Church. The Girl Scout dues are only \$2 per year. Mothers of interested girls should also attend this meeting.

Aug. 26 at 4 p.m. at St. Johns Lutheran Church. The Girl Scout dues are only \$2 per year. Mothers of interested girls should also attend this meeting.

Aug. 26 at 4 p.m. at St. Johns Lutheran Church. The Girl Scout dues are only \$2 per year. Mothers of interested girls should also attend this meeting.

Aug. 26 at 4 p.m. at St. Johns Lutheran Church. The Girl Scout dues are only \$2 per year. Mothers of interested girls should also attend this meeting.

Aug. 26 at 4 p.m. at St. Johns Lutheran Church. The Girl Scout dues are only \$2 per year. Mothers of interested girls should also attend this meeting.

Aug. 26 at 4 p.m. at St. Johns Lutheran Church. The Girl Scout dues are only \$2 per year. Mothers of interested girls should also attend this meeting.

Aug. 26 at 4 p.m. at St. Johns Lutheran Church. The Girl Scout dues are only \$2 per year. Mothers of interested girls should also attend this meeting.

Aug. 26 at 4 p.m. at St. Johns Lutheran Church. The Girl Scout dues are only \$2 per year. Mothers of interested girls should also attend this meeting.

Aug. 26 at 4 p.m. at St. Johns Lutheran Church. The Girl Scout dues are only \$2 per year. Mothers of interested girls should also attend this meeting.

Aug. 26 at 4 p.m. at St. Johns Lutheran Church. The Girl Scout dues are only \$2 per year. Mothers of interested girls should also attend this meeting.

Aug. 26 at 4 p.m. at St. Johns Lutheran Church. The Girl Scout dues are only \$2 per year. Mothers of interested girls should also attend this meeting.

Aug. 26 at 4 p.m. at St. Johns Lutheran Church. The Girl Scout dues are only \$2 per year. Mothers of interested girls should also attend this meeting.

Aug. 26 at 4 p.m. at St. Johns Lutheran Church. The Girl Scout dues are only \$2 per year. Mothers of interested girls should also attend this meeting.

# Wilson Herd Small, But Mustangs To Show Kick

By DALTON WOOD

There aren't as many horses in the herd as in some years, but there are some pretty good ones, and Wilson Head Football Coach Al Mitts thinks his Mustangs just may slip up on some people during the coming football season.

"Hustle and desire have been tremendous in early workouts, and attitude is excellent," Mitts said of his 21 candidates for the team. He noted that Wilson usually has several more boys than that out for the team, and this obviously makes depth a problem.

With a seasoned quarterback, Mike Bednarz, returning, Mitts is okay in that vital department, providing Mike stays healthy. But he only has four other backs for the other three backfield spots and all are inexperienced.

The coach, however, remains optimistic. "Inexperience and lack of depth in the backfield pose the main problem, but I think we'll be better off in that area as the season progresses."

Last year, Wilson was 5-4 in district and lost the only non-district game, giving them a break-even season. Mitts, in his eighth year at Wilson, and seventh as head coach, has had three district championship teams. "This is the type of ballclub that might win the whole thing, despite the fact that some other district teams are rated higher," he commented.

The Mustangs will scrimmage Lazbuddie at 7 p.m. Friday at Wilson, and will scrimmage at Shallowater the following Friday. These sessions will give coaches and fans a better idea of what to expect.

Wilson opens Sept. 6 at home with a tough one, Ralls, a Class A school which was Class AA last year. Then, on successive weekends, they play at O'Donnell, host Lubbock Christian High, then open district play at Ropesville, followed by Anton, at Meadow, at Amherst, Whiteface, at New Home and Sundown.

Wilson has seven returning lettermen, and these

include six starters on offense and six on defense. Quarterback Bednarz, described by Mitts as a good passer, will be throwing on occasion to his brothers Greg and Phillip, who plays ends, and possibly at receivers Luciano Ortiz and Tony Arellano.

Wes Wilke, Richard Cedillo, David Ramirez and Mike Ramirez are working for backfield positions.

Mitts feels good about his line, both offensively and defensively, with good size and experience in the form of tackles Mark Brieger, 177, and Johnny Arellano, 195, and center Doug Savell at 182, and with Victor Ortega at guard. Some other players also are expected to see plenty of action, and could wind up as starters.

"I think we'll give anybody a good ball game," Mitts said.

IT PAYS TO ADVERTISE IN THE SLATONITE



AND DO SOMETHING WITH IT — That's what Wilson Coach Al Mitts is saying to Quarterback Mike Bednarz, only returning backfield starter from last year. (SLATONITE PHOTO)



LETTERMEN — These seven boys all lettered for Wilson High School in 1973 and are expected to be the nucleus of this year's Mustang club. Down in back row (from left) Mark Brieger, Doug Savell and Johnny Arellano. Across the front row are Richard Cedillo, Mike Bednarz, Wes Wilke and Greg Bednarz. (SLATONITE PHOTO)

## WILSON NEWS

By SUE CROWSON

### SCRIMMAGE

The Wilson High School football team will scrimmage Lazbuddie here Friday night.

### HOSPITAL

Mrs. Lena Lamb was admitted to Saint Mary's Hospital last week with a broken hip.

### CHURCH

The Rev. George Ascher will be guest speaker at Trinity Lutheran Church in Amarillo for the installation of his son-in-law, David Lundin, as teacher and assistant principal at Trinity Lutheran Church. The service will be Aug. 26.

### WILSON MENU

Monday — Hamburger Patties, cream potatoes, English peas, hot rolls, milk and apple cobbler.

Tuesday — Pinto beans, potato salad, broccoli, cornbread, milk, and peanut butter cookies.

Wednesday — Meat loaf, buttered potatoes, green beans, hot rolls, milk, and jello.

Thursday — Pizza, polka dot corn, salad, milk, and chocolate cake.

Friday — Hamburger or fish burgers, lettuce, tomatoes, orange juice, buns, milk, pickles, and peaches.

### VISITORS

Mr. and Mrs. David Tusteri of Chicago, Ill., are spending the week with the Rev. and Mrs. George Ascher and family.

### SHOWERS

Mrs. James Walsh and children of Lake Ransome Canyon spent last Thursday with Mr. and Mrs. Truman Baxley.

### ROOF

Mr. and Mrs. Gordie Clapp of Abernathy spent

Sunday afternoon with Mrs. Clara Phillips and Mrs. Lorain Crowson.

Mrs. Geneva Crowson and Donnie spent the weekend in Dallas and Sulphur Springs visiting relatives.

Mr. and Mrs. Gilbert Kaatz and Sue of Lubbock visited Mr. and Mrs. E. B. Gumm and John and Mr. and Mrs. John Martin, Sunday.

Gus and Mason Hinz of Lubbock visited Mr. and Mrs. Gumm and John, Monday.

Weekend guests with Mrs. Alpha Rhodes were Mr. and Mrs. C. M. Homaker of Abilene.

**WILSON NEWS**  
By SUE CROWSON

**SCRIMMAGE**  
The Wilson High School football team will scrimmage Lazbuddie here Friday night.

**HOSPITAL**  
Mrs. Lena Lamb was admitted to Saint Mary's Hospital last week with a broken hip.

**CHURCH**  
The Rev. George Ascher will be guest speaker at Trinity Lutheran Church in Amarillo for the installation of his son-in-law, David Lundin, as teacher and assistant principal at Trinity Lutheran Church. The service will be Aug. 26.

**WILSON MENU**  
Monday — Hamburger Patties, cream potatoes, English peas, hot rolls, milk and apple cobbler.  
Tuesday — Pinto beans, potato salad, broccoli, cornbread, milk, and peanut butter cookies.  
Wednesday — Meat loaf, buttered potatoes, green beans, hot rolls, milk, and jello.  
Thursday — Pizza, polka dot corn, salad, milk, and chocolate cake.  
Friday — Hamburger or fish burgers, lettuce, tomatoes, orange juice, buns, milk, pickles, and peaches.

**VISITORS**  
Mr. and Mrs. David Tusteri of Chicago, Ill., are spending the week with the Rev. and Mrs. George Ascher and family.

**SHOWERS**  
Mrs. James Walsh and children of Lake Ransome Canyon spent last Thursday with Mr. and Mrs. Truman Baxley.

**ROOF**  
Mr. and Mrs. Gordie Clapp of Abernathy spent

**BIRTHDAY CALENDAR**

Aug. 23 — Oscar Ortega, June Schwertner.  
Aug. 24 — Luke Robinson.  
Aug. 25 — E.G. Davis.  
Aug. 27 — Deborah Nava, Issac Castro.  
Aug. 28 — Cliff Steffens, Mr. and Mrs. Raymond Mendez, Mike Gatzki, Diane Munoz.

**GIRL SCOUTS**  
All girls grades 2 through 12 interested in Girl Scouts should attend a registration meeting to be held Monday, Aug. 26 at 4 p.m. at St. Johns Lutheran Church. The Girl Scout dues are only \$2 per year. Mothers of interested girls should also attend this meeting.

**Kendrick Insurance**

YOUR Independent AGENT  
SERVES YOU FIRST

**FIRE INSURANCE**

**BANK**

LIKE YOU SHOP

One easy stop.  
Full Service

the BANK with a HEART

**Eblen's**

**COURTEOUSNESS**

IS PART OF OUR PRESCRIPTION SERVICE!

We're never too busy to serve you with care...that's because your health is our first concern!

**YOU KNOW YOU CAN TRUST YOUR PHARMACIST!**

**EBLEN PHARMACY**

828-6537

**SELF'S BACK-TO-SCHOOL SPECIALS**

**Admiral** AUTOMATIC WASHER Model LWA1835 \$249.95 W.T.

**Admiral** AUTOMATIC ELECTRIC DRYER Model LDE1835 \$189.95 W.T.

**Admiral** AUTOMATIC WASHER Model LWA1835 \$269.95 W.T.

**Admiral** AUTOMATIC ELECTRIC DRYER Model LDE1835 \$199.95 W.T.

Featuring "Gentle Giant" Five-Action Washing... 18 Lb. Capacity Tub. Other Deluxe Features!

Featuring "Even-Flow" Heated Air System... Big 18 Lb. Capacity... Permanent Press Care!

Programmed drying flexibility! High-efficiency system pulls air through entire drum for thorough drying and lint removal. Choose regular, Permanent Press, delicate or no-heat air fluff settings... dryer selects proper temperature. Handy up-front lint filter. Safety push-to-start button. 43" h., 28 1/2" w., 27 1/4" d.

Featuring "Even-Flow" Heated Air System... Big 18 Lb. Capacity... Permanent Press Care!

Deluxe features, plenty of space for family size loads! Air is pulled through entire drum for uniform drying and thorough lint removal. High, Permanent Press, low and no-heat air fluff temperature settings. Auto-Timer assures just-right drying. Handy up-front lint filter. End-of-cycle buzzer signal. 43" h., 28 1/2" w., 27 1/4" d.

**These Admiral Washers & Dryers Specially Priced At Self Furniture**



# Crop Report Shows Feedgrain Shortage

When the latest crop report was issued by the U.S. Department of Agriculture, the word became official that feedgrains would be short this year. Yet, despite drought conditions throughout much of the midwest, the estimates for feedgrain crops were surprisingly low, contends a grain market specialist.

"The short crop conditions will put the pressure on prices through much of 1975," points out Roland Smith. "Feedgrain prices have moved up some in recent weeks in anticipation of the short crop outlook, so I don't expect a drastic jump in prices unless the demand picture changes. Total usage of feedgrains should be off sharply from last year due to the drop in cattle feeding from poor economic conditions and a better feedgrain balance abroad that may reduce our exports."

The national corn crop is expected to be less than five billion bushels, down more than 25 per cent from

March estimates. This would make the 1974 crop less than the two previous crops and also less than last year's total corn usage figure, points out Smith. In contrast the Texas corn crop should be up almost nine million bushels.

As far as sorghum is concerned, national production is expected to be only about two-thirds of last year's crop, down some 318 million bushels. That same outlook echoes the Texas sorghum picture, where production is expected to

reach only 295 million bushels, just over 70 per cent of last year's crop.

The nation's wheat crop is estimated at 129 million bushels short of the 1973 crop, or down 47 per cent, points out Smith.

The U.S. Soybean crop is also estimated as some 252 million bushels short of last year's production.

"The USDA estimates appeared to be below those

expected by a majority of the grain trade despite the fact that much of the country's midsection has been hard hit by drought," notes Smith. Recent rains in some parts should help late crops, but for the most part, the moisture came too late.

### PERSONAL

Mrs. R.C. Hall Sr. returned Monday from Wellington, Kan., where she attended the wedding of her grandson, Bob Phillips and Charlotte Hunter. Others attending were Mr. and Mrs. R.C. Hall Jr., and family, Sheree Perdu, Mr. and Mrs. S.T. Phillips, Sam Phillips, Randy Luweller, and Mr. and Mrs. John T. Hall.

See THE SLATONITE by 5 p.m. Tuesday.

### Slaton Marine Promoted

Marine Pvt. Jesse R. Jimenez, son of Mr. and Mrs. Jesse R. Jimenez of Slaton, has been meritoriously promoted to his present rank upon graduating from the Marine Corps Recruit Depot, San Diego.

Jimenez received the early promotion for superior achievement on the Marine Corps physical fitness test while undergoing recruit training. He scored a per-

fect 300 points which consist of pullups and a mile run.

Physical discipline and emphasized recruit training. Classes include in close Marine Corps aid, uniform military customs and courtesies.

### Lopez Earns Scholarship

Two students at South Plains College have been awarded scholarships worth \$250 each by the American Petroleum Institute (API).

The recipients are Larry Wayne Sheppard, and Jerry F. Bowen Jr., both of Lovell.

Recipients of four \$125 API scholarships include a Slaton student, Benny Lo-

pez. Mrs. W.H. Lopez is in her home. Henry Small, and Edna Prunty Huntville, and Wilson of Wil-

Lopez is in and Mrs. Lopez is in Sel. Lopez is in South Plains.

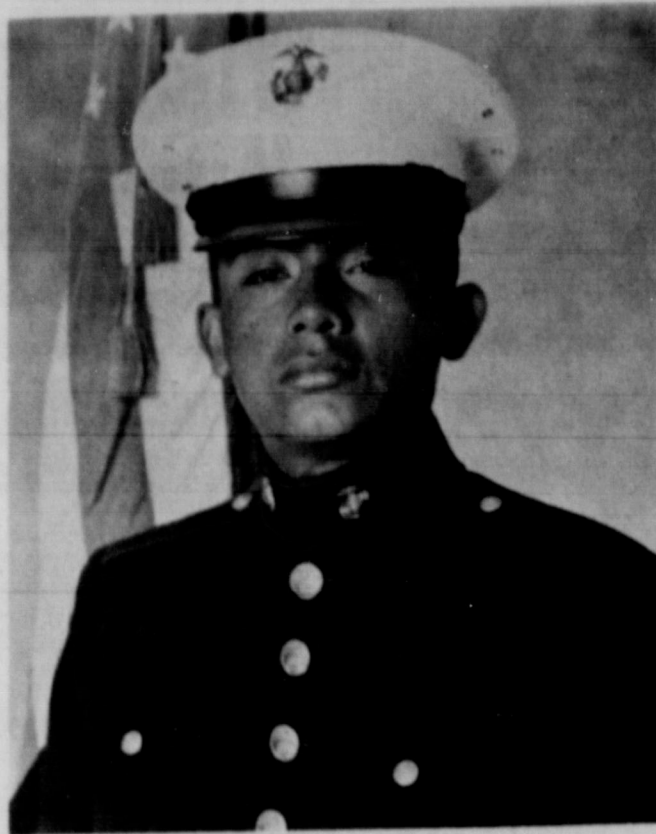

PVT. JESSE JIMINEZ

**Kendrick Insurance**

YOUR Independent AGENT

BOAT INSURANCE

**Venus Cosmetics**  
with  
**Stabilized Aloe Vera**  
call  
**GRACE GRIFFIN**  
828-3065

If you need a new  
**ROOF**  
Call 828-6255  
SLATON LUMBER CO.

## Fair Tickets On Sale

Tickets are now on sale at four locations for stage attractions at the 57th annual Panhandle South Plains Fair, slated for Sept. 21-28 in Lubbock.

Steve L. Lewis, general manager, said tickets for all four Fair Park Coliseum shows are available at Dunlap's in Caprock Center, Luskey's Western Wear, Sears' downtown store and the TG&Y on the Brownfield Highway.

In addition, tickets will be available at the fair offices in the 200 block East Broadway until Sept. 1, when the box office in the coliseum will open. Mail order requests are being accepted by the fair at P.O. Box 208, Lubbock 79408.

Fair officials have carded four shows to span the eight-day format this year. The lineup includes Loretta Lynn, Sept. 21-22; Charley Pride, Sept. 23-24; Mel Tillis, Sept. 25-26; and the Emmett Kelly Jr. one-ring circus, Sept. 27-28.

Tickets for the Lynn and Tillis shows are \$3, \$4, and \$5. Tickets for Pride, the top box office draw in fair history, are \$4, \$5, and \$6. Circus tickets have been scaled down to \$2 and \$3.

Shows will be presented at 5:30 p.m. and 8:30 p.m. daily.

Premiums totaling nearly \$45,000—an all time high—are being offered this year. The addition of a sheep show and a substantial boost in cash awards for the Parade of Bands accounted for much of the increase, said Lewis.

Grounds and facilities are being readied for the exhibitions, said Lewis.

Year After Year...  
**THE LOGAN RECOVERS \$5,000 TO \$10,000 MORE GROUND COTTON**



The higher efficiency of the air-pressure pick-up principle of the LOGAN recovers \$5,000 to \$10,000 per acre extra cotton over previous ground cotton harvesting methods. After the double, self-adjusting dirt cleaners clean the stalks the LOGAN air sweep picks up substantially all the cotton that is deposited in the furrow in one pass regardless of whether it is a tenth bale or a half bale. If you want to pick up more cotton on less acres in less time...with less labor...BUY A LOGAN...today. Ordering now is important to you.

**Logan INDUSTRIES**  
4929 REIGER  
DALLAS, TEXAS 75214  
214/827-6563

PRICES GOOD THRU AUG. 24TH

QUANTITY RIGHTS RESERVED

**START YOUR SET TODAY**

**UNITED SUPER MARKETS**

# PORCELAIN

**WRIGHTS SMOKED BONELESS PITT**

**HAMS**

WATER ADDED 3 TO 5 LB. AVG.

**98¢**

LB.

**BONELESS CURED HAM SLICES** WASTE FREE ..... LB.

"FEATURING UNITED'S PROTEIN BEEF"

**BLADE CUT CHUCK ROAST** TENDER LEAN ..... **89¢** LB.

**GROUND BEEF** 100% ALL BEEF ..... **89¢** LB.

**RANCH STEAK** CENTER CUT 7-BONE CHUCK ..... **\$1.19** LB.

**STEAK** ROUND • RIB • SIRLOIN ..... **\$1.39** LB.

**BEEF RIBS** THICK & MEATY ..... **79¢** LB.

**BONELESS STEW** EXTRA LEAN CUBES OF BEEF ..... LB.

**BONELESS SHOULDER ROAST** WASTE FREE ..... LB.

**RUMP ROAST** BEEF ..... LB.

**CUTLETS** WASTE FREE ..... LB.

**BIG "U" PURE PORK SAUSAGE** ..... **2 LB. BAG \$1.29**

**PORK CHOPS** CUT QTR. LOIN INTO CHOPS ..... **\$1.09** LB.

**CENTER CUT** ..... **\$1.29** LB.

"SHOP UNITED DOLLAR SAVINGS"

**SHURFINE PORK & BEANS** ..... **4** 300 CANS

**SHURFINE WHOLE PEEL TOMATOES** ..... **4** 303 CANS

**SHURFINE EVAP. MILK** ..... **4** TALL CANS

**SHASTA POP** REG. OR DIET ..... **8** 12 OZ. CANS

**ASSORTED FLAVORS** ..... **8** 12 OZ. CANS

**WILSON'S MOR SAUSAGE** ..... **3** CAN

**WILSON VIENNA SAUSAGE** ..... **3** CAN

**BAMA APPLE BASE JELLY** BLACKBERRY • GRAPE • RED PLUM • APPLE ..... **4** 18 OZ. JAR

**EGGS** MEDIUM UNITED GRADE "A" CAGED ..... **4** DOZ.

**U.S. NO. 1 RUSSET POTATOES**

**5 LB. BAG**

**48¢**

*Farm Fresh United Produce*

**CALIF. PEACHES** ..... **3** LBS.

**CALIF. NECTARINES** ..... **3** LBS.

**TOMATOES** VINE RIPE 4 CT CRTN ..... **2**

**FRESH LONG GREEN SLICER CUCUMBERS** ..... **EACH**

**SWEET BELL PEPPER** LARGE POD ..... **EACH**



# STATE CAPITAL Highlights AND Sidelights

by Lyndell Williams

investigations of the prison siege and of right to

Meeting & Education  
 Bryant  
 Equipment  
 Installation & Hot water  
 Gas  
 estimate.  
 Texas  
 628-3271

**Follis**

**Kendrick Insurance**

YOUR Independent AGENT  
 SERVES YOU FIRST

**CAR INSURANCE**

The Department of Public Safety and a Walker County grand jury.

Meanwhile, a select senate sub-committee is moving out with a broad study of invasion of privacy issues. Public hearings will follow initial staff inquiries into alleged improper surveillance by state agencies and non-governmental groups as well.

The sub-committee was appointed after Robert Pomeroy of Farmers Branch complained he was made the subject of a DPS intelligence agent's inquiry because he led opposition to a nuclear power plant at Glen Rose.

Many other rumors followed — including one that DPS had made checks on staff aides and some members of the joint committee on prison reform, and another that the agency had investigated job applications for private businesses.

DPS denied improper use of

its investigation procedures and said its intelligence information is available only to local, state and federal law enforcement personnel.

Gov. Dolph Briscoe asked for a full report on why and how DPS conducts intelligence investigations and assurances that practices comply with state and federal law.

**ALLOWABLE STANDS** — The Texas oil production allowable was retained at 100 per cent of potential for the 30th straight month.

Railroad Commission Chairman Jim Langdon said all states must "maximize" efforts to solve energy needs.

"Texas is continuing to strain to do its best for the state and the nation to meet the demands for energy," said Langdon. "We need the total cooperation of the entire nation to meet goals."

The commission chairman suggested states which have oil offshore should drill for it and those which can build offshore facilities to handle supertankers should be willing to do so.

## Broken Leg, Typing Cause New Career



KENNETH W. WARSHAW

Kenneth W. Warshaw of Slaton became battery clerk of Lone Star Battery, 1st Battalion, 18th Field Artillery at Ft. Sill, in a roundabout way.

Warshaw had already served with the Army from 1966 to 1969 so he knew what he wanted. In June 1973 he enlisted under the Army's station of choice option, which guaranteed him 16 months at Ft. Sill.

While taking basic training at Ft. Ord, Calif., he stepped in a gopher hole, fell and broke his leg. Because his leg was temporarily weakened, he couldn't perform the strenuous tasks required of a cannoneer at Ft. Sill as he had planned.

So the Army retrained him as a supply clerk and sent him on to Ft. Sill. Later his battery commander discovered that he could type, and he quickly became battery clerk.

The 27-year-old specialist four is the son of Mr. and Mrs. K.E. Warshaw, Wilson.

Warshaw received his high school diploma in 1967 while serving in Vietnam. He and his wife, Beverly, now live in Lawton, Okla.

When asked why he came back in, Warshaw replied, "I like it and it's great being in a unit of soldiers from my home state."

Lone Star Battery was organized in July 1972 and is one of three home states batteries at Ft. Sill. The main weapon of Lone Star Battery is the 155mm self-propelled howitzer, but Warshaw's main weapons are his typewriter and regulations.

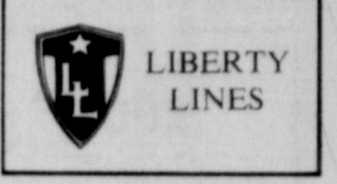

# CHINA

**START YOUR SET TODAY**



**PLAY BONUS "BLACK-OUT" GET 1000 EXTRA S&H GREEN STAMPS**

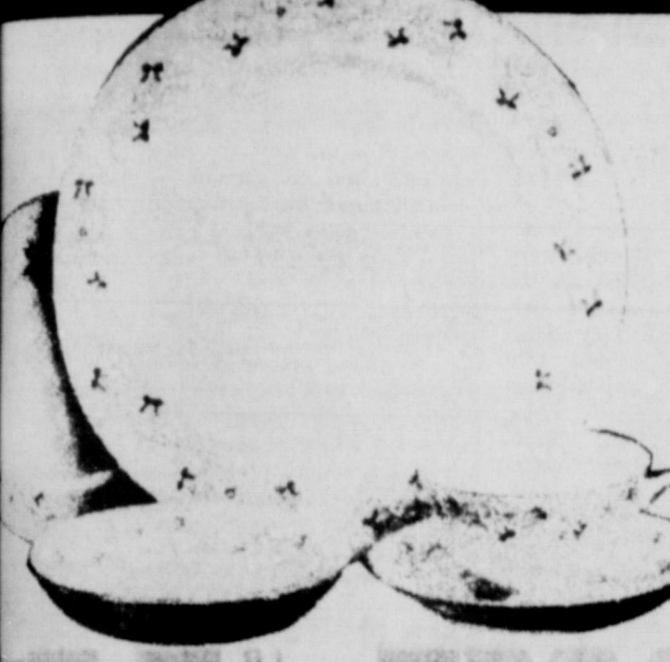

5-YEAR OPEN STOCK WARRANTY

**START YOUR SET TODAY**

**UNited AVAILABLE AT UNited!**

For the ultimate in gracious dining — exquisite, translucent

## PORCELAIN CHINA

EACH PLACE SETTING PIECE ONLY

**49¢**

EACH with every \$5 purchase

Now you can collect a complete set of heirloom quality china for an amazing low price! Beautiful "Moon Mist" is a pattern that will surely delight your friends and family. Its raised floral wreath design, platinum trim and warm translucent glow make every piece a work of art. Exquisitely delicate, yet strong and durable "Moon Mist" is dishwasher safe, stain-resistant, chip-resistant, too. It's a china service you'll proudly use for years and years.

So start collecting your set today! Get the featured place setting pieces each week for only 49¢ each with every \$5 purchase. You can even save up to 50% on matching completer pieces! Pick up some "Moon Mist" each time you shop. And before you know it, you'll have a complete set!

This schedule repeats so you can save on a complete service.

1st week	10 1/4" Dinner Plate	49¢ with every \$5 purchase
2nd week	Bread & Butter Dish	49¢ with every \$5 purchase
3rd week	Coffee Cup	49¢ with every \$5 purchase
4th week	Saucer	49¢ with every \$5 purchase
5th week	Dessert Dish	49¢ with every \$5 purchase

**SPECIAL THIS WEEK**

Fine Translucent Porcelain China

**BREAD & BUTTER DISH**

**49¢**

EACH with every \$5 purchase

**BEANS** 15 OZ. CAN **39¢**

**CRACKERS** 1 LB. BOX **39¢**

**MEAT PASS TOMATO SAUCE** 8 OZ. CANS **8¢**

**MEAT BALL AND RAGHETTI** 300 CANS **3¢**

**HEINZ STRAINED BABY FOOD** JAR **10¢**

**NABISCO RITZ CRACKERS** 79¢ BOX **69¢**

**GORTON'S FROZEN PERCH FILLETS** REG. \$1.59

LGE. 1 1/2 LB. PKG. **98¢**

**JENO'S FROZEN PIZZA**

HAMBURGER • PEPPERONI • CHEESE • SAUSAGE

REG 99¢ **69¢**

**UNITED ICE CREAM** ASSORTED FLAVORS

HALF GAL. **79¢**

**ZEE NICE 'N SOFT BATH ROOM TISSUE** 4 ROLL PKG. **59¢**

**SHURFINE FROZEN ORANGE JUICE** 5 6 OZ. CANS **\$1**

**ROYAL GELATIN** ASSORTED FLAVORS 3 OZ. PKGS. **25¢**

**KOOL-AID** GRAPE • LEMONADE CAN **98¢**

**Folgers Coffee**

VALUABLE COUPON

1 LB. CAN FOLGERS COFFEE #1878

EXPIRES AUG. 24TH

**UNITED SUPER MARKETS**

WE GIVE S&H GREEN STAMPS

QUANTITY RIGHTS RESERVED

**SEE US FOR DEPENDABLE CAR CARE!**



**Wilson Oil Company**

Phone 628-2061 Wilson



# PRaise The Lord

By LENDA WOOD

## God Can Be Seen And Heard

God has a voice. He speaks to those who walk close to Him. Many times He appeared and spoke to Abraham. In the 18th chapter of Genesis:

"And the Lord appeared unto him in the planes of Mamre: and he sat in the tent door in the heat of the day; And he lift up his eyes and looked, and, lo, three men stood by him: and when he saw them, he ran to meet them from the tent door, and bowed himself to the ground, And said, My Lord, if now I have found favour in thy sight, pass not

away, I pray thee, from thy servant: Let a little water, I pray you, be fetched, and wash your feet, and rest yourselves under the tree: And I will fetch a morsel of bread, and comfort ye your hearts; after that ye shall pass on: for therefore are ye come to your servant. And they said, So do, as thou hast said. . . . And he took butter, and milk, and the calf which he had dressed, and set it before them; and he stood by them under the tree, and they did eat."

Now, could it be that in this story, that the "three men" were God and two angels? Read this scripture carefully. If this is true, God and the angels look so much like men, that Abraham called them "men", washed their feet, let them rest, fed them—everything you would do for men. When Abraham

spoke to them he addressed them (or one of them?) "My Lord".

Remember, in the very beginning, God said, "Let us make man in our image, after our likeness."

In Genesis, chapters 18 and 19, it goes on to tell about the Lord planning to destroy Sodom because of the utter wickedness of the people there. This is when Abraham began to plead with the Lord to spare them. "And the men turned their faces from thence, and went toward Sodom: but Abraham stood yet before the Lord."

Genesis 19:1: "And there came two angels to Sodom even."

So it seems that these three men were God and two angels, because the Lord tarried with Abraham and talked with him face to face, and the two angels went on to Sodom, as the scripture says.

Abraham pleaded to the Lord that if there were 50 righteous men in Sodom it would be spared, and finally the number got down to 10. The Lord agreed that He would spare Sodom if only 10 righteous souls were found in Sodom.

"And the Lord went his way, as soon as he had left communing with Abraham."

In other scripture, the Bible says that the Lord spoke to Moses: "And the Lord spake unto Moses face to face, as a man speaketh unto his friend." (Exo. 33:11.)

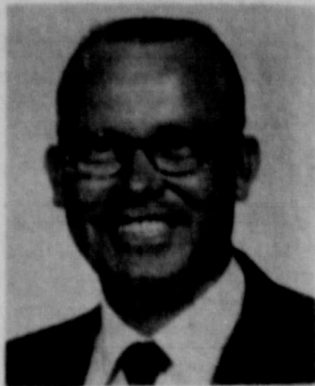

**BIRDIE L. JONES**  
**Westview Has New Pastor**

The Rev. Birdie L. Jones is the new pastor of the Westview Baptist Church. He delivered his first sermon Sunday to a congregation who has been without a minister for some time.

The Rev. Jones comes to Slaton from Tom Bean, Texas, where he was pastor for four years. He has also served in Waynoka, Okla., Dorchester, Garner and Eulless, where he was on a mission.

He has two children: Rebecca, age 13, and Ronald, age 14. His wife Bonnie is also active in the work of the church.

IT PAYS TO ADVERTISE IN THE SLATONITE

Kendrick Insurance

PAY BY THE MONTH

## Obituaries

### MRS. WICKIE HARVEY

Services were held at 2 p.m. Monday at the First Christian Church Chapel with the Rev. Dudley Strain, pastor, officiating for Sandi Voight Harvey, 17, of 1017 E. 29th, Lubbock, who died at 2:30 a.m. Saturday in St. Mary's Hospital from injuries suffered in a one-vehicle turnover at Buffalo Springs Lake at 1 a.m. Saturday.

Burial was in the City of Lubbock Cemetery under the direction of Henderson Funeral Directors.

Mrs. Harvey was a lifelong resident of Lubbock and was married April 14, 1974. Survivors are her husband, Wickie Harvey, and her parents, Mr. and Mrs. Roy G. Voight and brother, Randy, of Lubbock; her maternal grandfather, Chris Christesson of Buffalo Lakes; her paternal grandfather, Gordon Voight of Lubbock and her great grandmother, Mrs. Ethel Christesson of Buffalo Lakes.

Merkel, who died Friday in an Abilene nursing home were at 3 p.m. Monday in Elliott-Hamel Funeral Home Chapel of Memories.

Dwight Holland, a Church of Christ minister from Clinton, Okla., officiated. Burial will follow in Rose Hill Cemetery at Merkel.

Mrs. McLeod was born in Bald Prairie, and married Norman McLeod there on July 23, 1900.

Survivors include five daughters, Mmes. Bill (Molly) Springer, Mrs. Wylie (Jo) Mason, Mrs. Joe (Pat) English, all of Abilene, and Mrs. Bud (Ethel) Winters of Lubbock; four sons, Carlton of Trent, Dr. N. L. McLeod of Austin, Delmer of El Chico, formerly of Roosevelt, and Sam of Snyder; a brother, D. O. Blackmon of Lamesa; two sisters, Mrs. R.C. Bowers and Mrs. Gabe Phillips, both of Lamesa; 40 grandchildren and 72 great-grandchildren. One grandson is Judge McLeod of Roosevelt, and three great-grandsons are Kent, Kyle and Kirk McLeod of Roosevelt.

**JO ELLA McLEOD**  
Funeral Services for Mrs. Jo Ella McLeod, 95, of

### Nursing Home News

By MADALINE KEITH  
Hi! I'm back again with more news. Everything is going just great.

I want to thank Mrs. Milton Piwonka for giving the home so many beautiful and delicious cantaloupes. Our residents really enjoyed them.

I would also like to thank Mark Abbot, son of the Rev. Abbott, pastor of the Slaton Methodist Church, for giving the devotions for the residents Monday morning. I would also like to say a word of thank to his mother for playing the piano.

We really appreciate the donations given to the home by the American auxiliary.

Mrs. L.W. Lewis donated several magazines to the home, and we really appreciate them. They help pass many hours for many of our residents.

Our residents in the hospital this week are: Ethel Ratcliff, Eleanor Howard, Lena Lamb and Andrew Howard. We pray they will all be back with us real soon.

We would like to say how proud we are to have Tinnie Smallwood with us.

Well, that's all the news for this week, and you'll be hearing from me next Thursday.

### Matrimony

Matrimony is the only state which allows a woman to work 18 hours a day without any overtime pay!

### Children Learn ABC's Of Mental Health

Before a child ever goes to school, he or she is already well on the way to learning an important lesson — the ABC's of mental health.

"Affection, balance, communication, development and expressiveness are reflected throughout a person's life, but they begin with a good parent-child relationship," said Dr. Jennie Kitching.

Affection is an integral part of good mental health. Children who are comfortable with adults and children and enjoy their company — who are generally at ease with people — are showing this trait.

There's something about the child that makes it important to get close to the people because that's the way he or she can receive and give affection, Dr. Kitching noted.

A child soon begins learning to balance his own wishes against the needs of other members of his family. Sometimes other children take advantage and the child has to protect himself. Learning balance in relations and needs is part of growing interdependence.

"All children communicate. A child has her own interests to talk about and says spontaneously what is on her mind. At times a child may be stubborn or irritable as well as pleasant. But he usually is aware of what other people are saying," Dr. Kitching said.

He can communicate in several ways — he talks,

39 LANGUAGES  
47 EDITIONS  
MORE THAN 3 MILLION  
IN MORE THAN 120 COUNTRIES

THURSDAY, AUGUST 22, 1974  
Read Matthew 12:27-31

Think of the lilies. . . . If that is how God grass, . . . how much more will he clothe you with faith you have! (Luke 12:27-28)

Yesterday I planted bulbs that will bloom in two weeks ago I dug other bulbs and dried them in storage indoors.

Those bulbs which delight us with their color stimulate the growth necessary for full bloom. cannot survive the cold and freezing, and the different conditions to reach their full beauty.

It is obvious that God makes the flowers provide different experiences for them to reach purpose. Is it not reasonable for us to assume also make His children different and provide Christ necessary for us to grow to His purpose?

God does not love us less, or more, because all had the same experiences. Some persons are ones; others can know Christ in simple, every. We require different conditions to reach potential.

PRAYER: O God, we thank Thee for this day, gifts and opportunities. Help us to give ourselves Thy purposes. In the spirit of Jesus. Amen.

THOUGHT FOR THE DAY  
God provides experiences in Christ necessary growth and usefulness.

—copyright — THE LIFE  
—Dorothy L. Dowling

If you need a new  
**ROOF**  
Call 828-6255  
SLATON LUMBER CO.

**VISITORS ARE WELCOME**  
We invite you to come by and see our new facilities.  
**Slaton Care Center**  
DEDICATED TO SERVE GOD AND MAN  
BOBBIE GREER, ADMINISTRATOR  
630 SOUTH 19th  
828-3681

## Attend The Church of Your Choice Sunday

### Slaton Churches

- FIRST ASSEMBLY OF GOD**  
14th and Jean  
Rev. Floyd Schaeffer
- BIBLE BAPTIST**  
525 West Panhandle  
Rev. H. E. Summar
- FIRST BAPTIST**  
255 South 9th  
Rev. J. L. Carritte
- FREEWILL MISSIONARY BAPTIST**  
Rev. E. Canady
- MT. OLIVE BAPTIST**  
Jean & Geneva  
Rev. Clifton Peoples
- TEMPLO BAUTISTA**  
(Latin Baptist Mission)  
East Panhandle  
Rev. Pablo Pequeno
- TRIUMPH BAPTIST**  
East Geneva  
Rev. M. A. Brown
- 21st ST. BAPTIST**  
1010 So. 21st St.  
Rev. Jim Franklin

- WESTVIEW BAPTIST**  
830 South 15th  
Rev. Birdie Jones
- MISSIONARY BAPTIST**  
14th & Scurry  
Rev. Jack N. Bell
- OUR LADY OF GUADALUPE**  
710 South 4th  
Rev. James Daly
- ST. JOSEPH'S CATHOLIC**  
19th & Lubbock  
Msgr. Peter Morsch
- CHURCH OF CHRIST**  
11th and Division  
Grandol Forehand
- IVORY ST. CHURCH OF CHRIST**  
896 Ivory St.  
Lester Means
- CHURCH OF GOD**  
206 Texas Ave.  
Rev. Bruce E. Coker

- CHURCH OF GOD IN CHRIST #2**  
7th and Jean Sts.  
Joe Willie Butler
- GRACE LUTHERAN**  
840 W. Jean  
Rev. Delmas L. Luedke
- FIRST CHRISTIAN**  
22nd & Division
- GOSPEL CHAPEL A.M.E.**  
996 Johnson St.  
Rev. James Green
- FIRST METHODIST**  
305 West Lubbock  
Rev. Merriell Abbott
- TRINITY EVANGELICAL METHODIST**  
700 S. 19th St.  
Rev. Linam Prentice
- PENTECOSTAL HOLINESS**  
905 W. Knox  
Rev. Darryl Manning
- FIRST PRESBYTERIAN**  
435 W. Lubbock  
Rev. Henry Chisholm

### Area Churches

- ACUFF CHURCH OF CHRIST**  
Jay Don Rogers
- ROOSEVELT BAPTIST**  
Rev. Oscar Newell
- PLEASANT VALLEY BAPTIST CHURCH**  
Rt. 1, Post  
Rev. Bruce Giles
- WOODROW COOPER FIRST UNITED METHODIST**  
Rev. E. Hardy Cole
- COOPER FIRST BAPTIST**

- CHURCH OF CHRIST**  
Dennis Atherton
- GORDON CHURCH OF CHRIST**  
Joe Cross
- WILSON WILSON BAPTIST**  
Rev. E. K. Shepherd
- ST. JOHN LUTHERAN**  
Louis Balderach
- ST. PAUL LUTHERAN**  
Rev. George Ascher
- WILSON METHODIST**  
Rev. E. Hardy Cole

- ASOCIACION BAUTISTA EMANUEL**
- POSEY IMMANUEL LUTHERAN**  
Rev. Delmas Luedke
- CANYON UNITED CHURCH BAPTIST**  
1st & 3rd Sunday  
Rev. Curtis Jackson  
METHODIST 2nd & 4th Sun.  
Rev. Grady Adcock
- SOUTHLAND SOUTHLAND BAPTIST**  
Rev. C. T. Jordan
- SOUTHLAND METHODIST**  
Rev. Charles Hastings

### Church Listings

Presented as a

Public Service By

<b>Becker Bros. Mobil Sta.</b> 405 So. 9th 828-7127	<b>Bownds Body Shop</b> 100 S. 9th 828-6647	<b>Citizens State Bank</b> The Bank with a Heart	<b>Wilson State Bank</b>
<b>O. D. Kenney Auto Parts</b> "Your Automotive Parts Distributor"	<b>Slaton Co-op Gins</b>	<b>Acuff Friends Acuff Co-op</b> "It's Your Association"	<b>White's</b> The Home of Greater Values
<b>R. E. Janes Gravel Co.</b> For the Construction Industry	<b>Slaton Savings Assn.</b> "We Pay You To Save"		

In Appreciation of  
THE HARD WORK DONE BY  
**Mr. and Mrs. Dale Karpe**  
in getting the office space and waiting room ready for the new doctor at  
**Mercy Hospital**  
Work will be complete this week  
**The Hospital Staff**

after you see your doctor . . .  
  
bring your prescription to  
**Teague's Drug Store**  
828-6535 Night Phone 828-6500

**FRESH FRUITS ARE**  
**SPEAS PEN-JEL**  
POWDERED APPLE PECTIN FOR JAM & JELLY  
1 1/2 OZ. NET WT.  
Whether you grow your own fruits or buy your favorite store, now is the time to make your jam and jelly naturally with PEN-JEL, natural powdered apple pectin. It's easy. Recipes in the box.  
**SPEAS COMPANY, 2400 Nicholson Ave., Kansas City, Mo.**



# Roosevelt News

by Lynda Hall and Sandra Patschke



A weekly public service feature from the Texas State Department of Health

## Accent on Health

J.E. PEAVY, M.D., Commissioner of Health

Swimming is more than a sport in Texas — it's a way of life which the Texas State Department of Health recognizes and has a part in through training of swimming pool operators.

Thousands of new pools will be constructed this year throughout the nation. In Texas at this moment, well over 50,000 pools are attracting swimmers like bees to a flower.

This is all to the good, because swimming lends itself to social adjustment. It teaches coordination and builds stamina and character. A child who overcomes fear of water has learned courage.

But there are also elements of risk. This accelerated interest in swimming creates hazards to life and limb, and dangers of disease transmission. That's why the State Health Department's regional offices conduct courses to teach pool operators the various skills of their jobs.

"Short schools" for pool operators are concentrated during the months of spring and early summer, the intention being to enroll as many operators as possible before hot weather and overflow crowds make it hard for them to get away from their work.

Co-sponsored by regional and local health departments, courses consist of six hours of intensive technical and practical instruction. It

a.m. Saturday at Buffalo Springs Lake when the pickup she was riding in hit loose gravel and overturned.

Mrs. Harvey was married April 14 to Wickie Harvey who is in St. Mary's Hospital in critical condition with head and internal injuries.

Others in Methodist Hospital are Roy Smith who is in critical condition in the intensive care unit with multiple facial lacerations; Dennis Walker who is in serious condition with multiple injuries, and Doyle Dean Roach is in satisfactory condition from multiple injuries.

NEWS BRIEFS  
Lynda Hall hosted a back to school surprise "come as you are" breakfast Thursday morning. Those dragged from their beds were Sandra Patschke, Betti Park, Cam and Pam Probasco, Tina Belcher, Brenda Reynolds and Kay McMellan.

Marvin Powe, a 1974 graduate of Roosevelt, underwent knee surgery Wednesday in West Texas Hospital. Marvin sustained knee injuries at buckout practice Sunday afternoon, Aug. 11.

Walter Perry spent the weekend fishing at Lake Amstead. RHS junior Brenda Reynolds and parents, Mr. and Mrs. Eldon Reynolds, spent the weekend visiting relatives in Houston.

Mrs. Ronnie Roberts, the former Georgine Perry, is recuperating in the home of her parents, Mr. and Mrs. Walter Perry. Georgine was released from the hospital last week after being ill with a light case of hepatitis.

Towns and cities in which programs already have been conducted so far this year include Arlington, Houston, Dallas, Uvalde, Kerrville, Corpus Christi, LaMarque.

Swimmers, too, have a responsibility toward pool cleanliness. Like most public places, a pool quickly assumes the character of its least desirable patron.

But when state and local health authorities, pool operators, and pool patrons join hands to make swimming what it should be — wholesome, safe, and fun — the results can be highly beneficial. That kind of cooperation is now going on throughout Texas.

Before the year is over, Health Department instructors will have provided instruction to some 1,000 operators of public and semi-public pools at approximately 18 schools. The Department welcomes owners of private pools to the instructions if they desire to attend. But most of the emphasis is — understandably — on pools which serve the public.

How important are swimming pools as links in the chain of disease transmission? Eye, ear, nose and throat, skin and intestinal infections are among the most common conditions spread in swimming pools. Typhoid fever and diarrheal diseases have been traced to neighborhood pools.

Most prevalent, however, is ringworm of the feet, commonly called "athlete's foot." It is not contracted in pool water, but by walking on wet walks and floors on which the spores of the infection flourish.

In well operated pools there is little chance of contracting any of these conditions. That's the reason for the Department's emphasis on swimming pool sanitation.

Fort Worth, Plainview and Irving.

And, of course, when operators apply the principles of sanitary swimming pool maintenance and service, it is the swimming public who benefits. That is exactly how the State Health Department intended it to be.

Monday night, Aug. 26, at 8 p.m. at the high school. Everybody is urged to attend.

### VISITING

Visitors in the home of Mr. and Mrs. W. D. Killian Sr. last Saturday night were Mrs. Catherine McNeil of Sundown, Mrs. Henry Banks of Tucson, Ariz., Mr. and Mrs. Monte Cookston, Candace and Caima and Jimmy Faulkner of Leveland, Kyle Allen Reynolds and Mrs. Jimmie Brown of Littlefield, Mr. and Mrs. Bobby Brown and Bret of Robertson, Mr. and Mrs. W. I. Banks of Lubbock, and Mr. and Mrs. W. D. Killian Jr., Rhonda Melanie and Mark.

Visiting with their parents, Mr. and Mrs. Carl Jones, were Mr. and Mrs. Charles Jones and son Phillip, Mr. and Mrs. Fred Jones, Mrs. Ann Sides, Shellee and Kellee and Mr. and Mrs. David Jones and family of Amarillo.

Visiting in the home of Mr. and Mrs. Carl Jones Sunday were her sisters,

Mrs. Isabelle Buehler and Chris of St. Louis, Mo., Mrs. Lela Speer of Lubbock, and Mrs. Hattie Speer of Colonial Nursing Home in Lubbock.

Mr. and Mrs. Jimmy Davis and family, the Rev. and Mrs. Oscar Newell and Mr. and Mrs. J. N. Montgomery and Curtis spent a vacation in Colorado.

Mr. and Mrs. Bill Walter visited with their son, Mr. and Mrs. Rueben Walter at Fort Worth. They also attended their son's graduation at TCU last Friday night where Rueben received his Ph.D. in chemistry. He will be on the Texas A&M teaching staff this coming year.

Mr. and Mrs. James Daniel, Randy, Trent and Brent, spent some time at Six Flags last weekend. Randy will be attending the United Electronic Institute in Dallas this school year.

Visiting in the home of Mr. and Mrs. August Patschke and family over the weekend were Mr. and Mrs. Victor Waiser and Virginia of Thorndale.

### CAPTAINS SELECTED

The captains of the Eagle football team were selected at the annual football meeting Saturday morning. They are Jace Parchman, Lon Pierce, Dickie Dunson and Jeff Anderson.

### SCHOOL MENU

Monday — Braised beef, green beans, slaw, cornbread, chocolate pudding, rolls, butter and milk.

Tuesday — Pizza, English peas, tossed salad, cranberry, peanut bars and milk.

Wednesday — Steak and gravy, potatoes and glazed carrots.

Thursday — Corndogs, beans, mustard, cookies and milk.

Friday — Ham, lettuce, tomato, french fries, ice cream and milk.

### ACCIDENT

Sandi Voight Harvey, 17, granddaughter of Chris Christesson and great granddaughter of Mrs. Ethel Christesson, both of Buffalo Springs Lake, was killed in a one-vehicle turnover at 1

### YOU CAN HELP!



THE HOUSING SHORTAGE BY SAVING AT HOME

SLATON SAVINGS and Loan Association  
100 WEST GARZA • SLATON, TEXAS 79364

## WANTED!



FATHERS THAT ARE LAST IN LINE FOR HOT WATER

One Call Does It...

WE SELL... WE SERVICE... WE INSTALL... WE FINANCE... WE GUARANTEE...

ELECTRIC Water Heaters

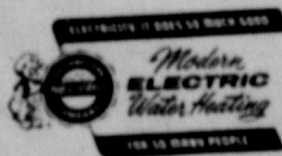

WE SELL 'EM - Call Us!

## KCAS

Hot Fun In The Summer Time... Take us along — we're portable.

abc 1050 AM

## Finding Security In Retirement

For the first time in history, the part-time job is gaining full-time recognition in the American workplace.

And women are primarily responsible for this — demanding that part-time work be meaningful — and lucrative, as well.

Once shunned by big business and industry, the part-time job is acquiring a place of stature — accepted and its value attested to — in all phases of the economy.

In 1963 there were about 7.3 million Americans working in part-time positions. By 1973 that number had climbed to over 11.8 million — or an increase of 62 percent.

Last year, slightly over 6.3 million of these part-timers were women over 20 years old — whereas the comparable figure for men was only about 2.3 million.

No longer is that less than 35 hour a week job a mere cure for

a housewife's boredom — or simply a little extra spending money for a family. Rather, it is becoming firmly entrenched as a highly important part of the work world.

Most part-time working women include:

— Recent college graduates who do not want to immediately become "9-to-5ers." Part-time employment offers them an opportunity to go to graduate school and to contemplate permanent career decisions.

— Mothers. Obviously, part-time jobs enable them to spend time with their children while simultaneously participating in the business and professional community.

— Retirees. A number of older women express dissatisfaction

with retirement, especially if they have had years of full-time active work. Their answer: a part-time job.

Unfortunately, there are many women who did not plan adequately for their retirement years and find themselves forced to work part-time to meet their expenses. Often this is the case for widows whose husbands failed to provide adequate insurance coverage for their families.

### Earliest Igloos

Mother polar bears often carve two-room dens in deep snowdrifts. The entranceway is located so that cold air does not blow into the inner rooms. The earliest igloos may have been modeled after polar-bear dens.



HAVE MORE

G+H

Thurs.-Sun.

4 Corn Dogs \$1.19



Mon.-Wed.

3 TACOS 99c

Dairy Queen

828-5443

## SLATON TIGERS

RESERVED SEAT

## FOOTBALL TICKET SALE

FOOTBALL TICKETS FOR THE 1974 SEASON WILL GO ON SALE MONDAY, AUG. 19 ACCORDING TO THE FOLLOWING PLAN:



Last year's season ticket holders have an option on the same tickets again this year. They may pick up these tickets any time between August 19 and August 30. Option tickets not claimed by August 30 will be sold.

The regular admission price for all games will be \$2.00  
Reserved seat tickets for any single game will be \$2.00

AVAILABLE AT THE SCHOOL BUSINESS OFFICE, 300 S. 9TH ST., SLATON

Sept. 13 Dimmitt	8:00
Sept. 27 Abernathy	8:00
Oct. 11 Post*	7:30
Oct. 25 Tahoka*	7:30
Nov. 1 Cooper*	7:30

5 HOME GAMES IN SEASON \$10 TICKET BOOKLET



## Safe, Many Vehicles On State Auction List

Austin, Tex. — The Board of Control sponsored 20th State of Texas Surplus Property Auction will not suffer usual August doldrums, Homer A. Foerster, Executive Director, State Board of Control, said as he announced the August 24 date for the auction at the Austin City Coliseum. Foerster reported he expected lively bidding on such items as a large office safe, miscellaneous snack bar equipment, and ice machine and an electric range from the Senate; metal storage

cabinets, plus more than 155 automobiles, pickup trucks, vans, carryalls, and a town wagon. Past auctions have attracted thousands of bidders and have returned more than \$2.2 million to the State's use, the Board of Control Director re-

marked. Automobiles from the Department of Public Safety total 112 and include 1968-1971 model Plymouths, 1970-1972 model Dodges, 1971 Matadors, and one each 1966 Pontiac, 1966 Lincoln, and 1946 Chevrolet. The 25 pickups offered by the Texas Parks and Wildlife Department include 1965-1968 model Fords and Dodges. The Department of

Agriculture is offering a 1969 model pickup, a 1970 Dodge van, and two 1971 Ford vans. Those looking for trucks may be interested in a 1967 2½-ton cab and chassis or a 1967 2½-ton LWB with flatbed stake on body. Foerster noted hundreds of persons have attended all of the auctions since the first one during April, 1970, and he expressed his thanks to these loyal bidders and

extended a welcome to all persons interested in owning some of the useful items to be offered Saturday, Aug. 24. Miscellaneous equipment includes shop equipment, desks, chairs, tables, rotary and printing calculators, adding machines, a fine selection of typewriters and film printers, a projector, and dictating equipment. Equipment to be sold may be inspected prior to the

date of the auction, Monday through Friday between 8 a.m. and 5 p.m. by contacting the various agencies selling equipment. A list of these agencies, their location, and the type of items may be obtained from the Board of Control, P. O. Box 13047, Capitol Station, Austin, Texas 78711. Foerster reminded bidders the surplus property items may not be inspected on Friday before the Satur-

day auction because it will be in the process of being moved to the Austin Coliseum location. Nelson International of Dallas will again be in charge of the Auction. All items may be inspected beginning at 7:00 a.m. on the day of the sale. Bidding will get underway at about 9:00 a.m. Nelson Auctioneers estimate one minute for each numbered item to be sold. Thus, if the item

one is interested in is number estimate 1 minutes or 10:26 a.m. Terms of the day Foerster reminder bidders the day of the sale space and space in the Austin City are not available following day

## Insignia Familiar

The "Minute Man" — symbol of those who laid aside their plowshares and took up guns to defend our spawning nation — has been the insignia of U.S. Savings Bonds since 1941. And this year marks the 33rd birthday of the best-known program of thrift. When Daniel Chester French carved a frog out of a turnip on his Concord, Mass., farm at the age of 19, little did he realize that one of his sculptures would be reproduced millions of times over. Yet, that is the story of the first life-size statue he ever created — the "Minute Man of Concord".

French received the sum of \$1,000 for his "Minute Man" statue, which he began fashioning in 1873. The statue was unveiled two years later, and has become one of the most celebrated of our national monuments.

There is a certain similarity between the "Minute Man of Concord" and those community leaders everywhere who are spearheading the 1974 "Take-Stock-in-America" campaign; to sell more Series E Bonds via the Payroll Savings Plan. In each instance, they represent volunteered services in behalf of the community, the state and the nation.

The "Minute Man" is woven into every fabric of the Bond Program. The statue appears in newspaper and magazine advertisements, on bill-boards, posters, carcards, in motion pictures, on television screens, in leaflets, folders and mailing pieces, as well as on Treasury citations and medals to volunteers who have rendered outstanding patriotic service.

Since the Savings Bonds Program got under way on May 1, 1941, the "Minute Man of Concord" has become synonymous with thousands of volunteers who have taken up the task of selling America to Americans through U.S. Savings Bonds.

A community is a larger family of families. Each one contributes to the situation that affects the generalized welfare of all families within the community.

Ever wonder what soy protein is like? It depends on how it is processed. One form, textured protein, is made by extrusion, spinning or other restructuring technology. The textured protein is flavored, colored, then formed into slices, chunks, chips or cubes.

**We Sell Service Install Finance And Guarantee ELECTRIC WATER HEATERS**

**Modern ELECTRIC Water Heating 828-6287**



# We Give S&H Green Stamps

Prices good thru August 24, 1974. We reserve the right to limit quantities. None sold to dealers.

## PIGGY WIGGLY

Superb Valu-Trim, Boneless Full Cut  
**Round Steak** lb. **1.79**

Superb Valu-Trim  
**Top Round Steak** lb. **1.79**

Lean  
**Cubed Steak** lb. **1.89**



**Ground Beef**  
Lb. **79¢**

USDA Inspected, Grade A  
14 Lbs. and Up, Yearling

## Turkeys

Lb. **49¢**

Superb Valu-Trim, Boneless  
**Rump Roast** lb. **1.19**

Superb Valu-Trim, Boneless  
**Strip Steak** lb. **2.49**

Superb Valu-Trim, Boneless  
**Sirloin Steak** lb. **1.69**

Superb Valu-Trim, Boneless  
**Rib Steak** lb. **1.39**



**WE GIVE S&H GREEN STAMPS**

Superb Valu-Trim, 4th thru 7th Rib  
**Rib Roast** lb. **1.25**

Superb Valu-Trim  
**Rib Eye Steak** lb. **3.29**

Superb Valu-Trim,  
**Sirloin Tip Steak** lb. **1.89**

Superb Valu-Trim, Center Cut  
**Chuck Roast** lb. **1.19**

Superb Valu-Trim, Shoulder Arm Cut  
**Swiss Steak** lb. **1.29**

Superb Valu-Trim, Boneless  
**Shoulder Roast** lb. **1.39**

Lean, Boneless  
**Stewing Beef** lb. **1.29**

Neuhoff  
**All Beef Franks** lb. **59¢**

Full Quarter, Sliced into Chops  
**Pork Loin**  
Lb. **98¢**

2-Lb. 97c — Breakfast

## Sausage

Lb. **49¢**

Colorful  
**Plums**  
Lb. **39¢**

Lean  
**Ground Beef** lb. **1.29**

U.S. No. 1, Fresh  
**Beef Tongue** lb. **89¢**

Neuhoff,  
**Little Smokies** 12-oz. **1.39**

Skinneu, Devened & Sliced  
**Beef Liver** lb. **89¢**

Center Cut  
**Pork Chops** lb. **1.59**

Cudahy  
**Sliced Bacon** lb. **1.19**

Hormel's Little Sizzlers  
**Pork Sausage** 12-oz. **1.07**

Piggy Wiggly  
**Canned Ham** 3-Lb. Can **4.99**

USDA Insp., Grade A, 9 to 11 Lbs. Avg  
Armour Star Self-Basting  
**Turkeys** lb. **58¢**

USDA Inspected  
**Cut-Up Fryers** lb. **53¢**

Hormel Cure "81"  
**Ham Halves** lb. **\$1.89**

Farmer Jones, Tender and  
**Juicy Franks** 12-oz. **59¢**

Solid Heads  
**Cauliflower** lb. **59¢**

Firm  
**Cucumbers** lb. **39¢**

Solid Heads  
**Cabbage** lb. **19¢**

5 Lb. Bag  
**Gladiola Flour**  
**69¢**



**69¢**

Seedless  
**Grapes**  
Lb. **39¢**

Piggy Wiggly, Asst'd. Flavors  
**Ice Cream**  
½-Gal. Ctn. **79¢**

Daytime Diapers  
**Pampers** 15-Cl. Box **1.09**

Piggy Wiggly  
**Instant Tea** 3-oz. Jar **1.19**

Piggy Wiggly  
**Corn Chips** 11-oz. Pkg. **49¢**

Piggy Wiggly  
**Black Pepper** 4-oz. Can **59¢**

**Beauty Aids**

Colgate  
**Dental Cream** 5-oz. Tube **69¢**

Lip Balm, Reg., Cherry, or Mint  
**Chapstick** Ex. **29¢**

Soft  
**Q-Tip Swabs** 170-Cl. Pkg. **68¢**

Schick Cartridges  
**Super II** 5-Cl. Pkg. **89¢**

Cinnamon, Taupe, or Coffee,  
Nude to the Waist  
**Great Fitting Pantyhose** Pair **69¢**

**Fresh Dairy**

Piggy Wiggly  
**Buttermilk** ½-Gal. Ctn. **69¢**

Piggy Wiggly, Regular or Stick  
**Margarine** Lb. Pkg. **48¢**

Farmer Jones  
**Fresh Butter** Lb. Ctn. **89¢**

Kraft's, Spread  
**Cheez Whiz** 8-oz. Jar **69¢**

Piggy Wiggly, Grade A  
**Medium Eggs** Doz. Ctn. **53¢**

**Frozen Foods**

4 Varieties, Frozen, Fox  
**Deluxe Pizzas** 14-oz. Pkg. **69¢**

Fleischmann's, Frozen Egg Substitutes  
**Egg Beater** 2-Pk. **1.07**

Sara Lee, Frozen  
**Brownies** 13-oz. Pkg. **1.07**

Mrs. Smith's, Frozen  
**Dutch Apple Pie** 26-oz. Pkg. **99¢**

Rio, Frozen  
**Strawberries** 3 10-oz. Ctn. **\$1**

Tree Ripened  
**Nectarines**  
Lb. **49¢**

Crispy-Fresh Produce from Piggy Wiggly

Cherry  
**Tomatoes** basket **39¢**

Green Salad Favorite  
**Green Onions** 2/29

Creamy Ripe  
**Avocados** ea. **49¢**

Red Ripe  
**Tomatoes**

Attractive  
**Romaine Lettuce**

Garden Fresh  
**Green Beans**

Radishes

Bell Pepper

Leaf Lettuce

Piggy Wiggly, Asst'd. Flavors  
**Canned Pop**  
12-oz. Cans Limit 6 **10¢**

Hunt's, Italian Style  
**Tomatoes** 14-oz. Cans **4 \$1**

Piggy Wiggly, Bartlett  
**Toaster Pastries**

Pear Halves

**ON SALE THIS WEEK**

La Mesa  
**DINNER PLATE** with every \$3.00 purchase **49¢**

Marin  
**TEA SPOON** with each \$3.00 purchase **39¢**



# The Consumer Alert

by John L. Hill  
Attorney General

It may be easier for Texans to make responsible choices should the need arise if they have gathered sufficient information in advance about legal requirements, alternatives to the traditional funeral service and burial, and what questions to ask when arranging a funeral.

As for legal requirements, contrary to what many think, there is no Texas law that says a casket or other burial container must be placed in an airtight vault before final disposition, although some cemeteries — both municipally owned and private — do have such a requirement.

requiring embalming, although in most cases it is a practical necessity.

The State Health Department, the agency with the authority to set regulations in this matter, requires only that a body held more than 24 hours either be embalmed or refrigerated, unless death was due to communicable disease, in which case it must be embalmed.

If a body is to be shipped by common carrier, it must either be embalmed or enclosed in an airtight metal casket encased in a shipping case, or in a casket encased in an airtight metal casket encased in a shipping case, or in a casket encased in an airtight metal or metal-lined shipping case.

There is also no Texas law that says a casket or other burial container must be placed in an airtight vault before final disposition, although some cemeteries — both municipally owned and private — do have such a requirement.

As a matter of fact, as the Texas Funeral Directors As-

sociation points out, there is nothing in Texas law that requires a family to use the services of a licensed funeral director. The specific requirements of the public health and vital statistics laws of the State would make it extremely difficult, if not impossible, however, for an untrained person to handle, transport, or bury the dead. And any person performing such services for the public or for a fee must be licensed as a funeral director or embalmer.

A growing, although still decidedly small, segment of the population is investigating and choosing alternatives to the traditional funeral service and burial, according to some studies.

Some persons choose cremation, others donate their bodies to medical schools, or will certain organs such as kidneys or eyes to organ banks. Still others join memorial societies which handle the details of burial, cremation, or body donation at a lower than average price for members who pay a fee to join.

While any of these alternatives generally will be less expensive than a traditional funeral and burial, many people choosing them do so not only for economy but for reasons of personal preference. It's worth noting that persons who donate organs still have the option of a tradition funeral and burial.

For that majority of Texans who still favor the traditional funeral and burial, our Consumer Protection attorneys strongly advise acquiring information in advance when there is time to think logically about such matters. They suggest that you consider, or have others consider, the following when making funeral arrangements:

\*Are you or your friends and family familiar with the funeral home and its reputation for good service?

\*What is the least expensive service offered by the funeral home and what does it cover? What is added to this for a more expensive service? Do you consider the additional items worth

the extra cost? \*Inquire about the price of the casket, services, and other charges before discussing any insurance, pension, or government death benefits due to the family of the deceased.

\*Ask what is included in the total cost of the service. Be sure you know about services or goods that will result in extra charge (newspaper notices and police escort are often considered "extra").

\*Find out about cemetery charges. In addition to the plot or mausoleum space, there usually are charges for opening and closing the grave or crypt, and there may be charges for maintenance or "perpetual care." If you buy a plot or crypt in advance, there may be additional charges for transferring or selling it if you move or decide you don't want it. Some cemeteries require an airtight vault, an extra cost. Others require a certain type of marker or monument, which is also additional.

The recent Federal Trade

Commission study of funeral pricing in Washington, D.C. revealed that persons making funeral arrangements need more information about prices, options, and policies for particular funeral homes and more comparative information for different funeral homes in order to make informed decisions in selecting a funeral home and making arrangements for a service.

Our attorneys say the only way to acquire this information at present is to ask specific questions, either in advance or at the time of arranging a funeral.

## GSPA OFFICIAL RAPS EXPORT CONTROLS

WASHINGTON — Restrictions on the export of U.S. agricultural products would have detrimental results "economically, morally and politically," according to Elbert Harp, executive director of the Grain Sorghum Producers Association, headquartered in Lubbock.

Harp testified Aug. 15 before the Senate Agriculture Committee which is considering export restrictions after a severe drought throughout the High Plains reduced grain supplies.

The GSPA official acknowledged there will be a tight grain supply this year and that the livestock industry will curtail its feeding because of inadequate supplies. "But let me hasten to point out that within the U.S., Asia and Europe, there is a surplus of livestock. Because of this surplus, we don't believe there is or will soon be any real scarcity of food in this country," he said.

## Head Start Open Now

The Head Start Full-Day Care Centers began accepting applications for enrollment Aug. 19, 1974. Eligibility requirements are family income guidelines. Both parents must be working or in job training and the child must be four or five after Sept. 1, 1974.

The Head Start program provides children with a breakfast, lunch, and snack every day so that all the children are well nourished. The daily program also provides the children with learning experiences that will help and prepare the child in their school years.

The full-day Head Start program is open from 7:45 a.m. to 5:15 p.m. Monday through Friday. There are three centers in Lubbock and one in Slaton. For more information on the program you may call 763-5277, or go by the Slaton center at Evans Head Start Center, 1000 East Geneva, phone 828-5131.

## 48 RURAL MISHAPS ARE INVESTIGATED

The Texas Highway Patrol investigated 48 accidents on rural highways in Lubbock County during the month of July, according to Sergeant O.C. Guthrie, Highway Patrol supervisor of this area.

These crashes resulted in 24 persons injured, but no deaths.

The rural traffic accident summary for this county during the first seven months of 1974 shows a total of 243 accidents resulting in 14 persons killed and 154 persons injured.

## Pvt. Lowe Assigned

Army Private David L. Lowe, son of Mr. and Mrs. Sam N. Lowe Sr., Slaton, is assigned to the 31st Infantry at Ft. Sill, Okla.

Pvt. Lowe is a cook in Headquarters Company of the infantry's 4th Battalion. His wife, Sandra, is with him in Oklahoma.

A new fabric—60 per cent cotton and 40 per cent polyester—is being marketed for knit outerwear. This blend combines the comfort, aesthetics and performance of the natural fiber, with resistance to abrasion and recovery characteristics of the synthetic.

## Anyway, Every Other Year...

Southland ex-students will meet every other year, on the second Saturday in August, at Slaton Club House.

Last week's Slatonite said they would meet bi-annually, which the dictionary says is twice a year. And the woman who reported the story to the newspaper wants it understood that the error was the paper's, and not hers.

The error was not hers. She correctly had written bi-ennially.

IT PAYS TO ADVERTISE IN THE SLATONITE

# LaMesa

## STONEWARE



La Mesa stoneware sets the pace for today's homemakers with a beautiful coordinated floral pattern, blending with rich earth tones enhanced by the warm gold and brown color. Superb craftsmanship in high-fired, under-glazed pottery.

Servicable, too... La Mesa goes from oven to table and into the dishwasher as well.

La Mesa... an admirable stoneware to be enjoyed for many years that you can have now at tremendous savings. Build a service for eight for only \$19.60!

**7-YEAR OPEN STOCK GUARANTEE**

**YOU PAY Only \$4.99**

PER PLACE SETTING PIECE WITH EACH \$3.00 PURCHASE

You'll also want to compliment your set with the wealth of blending accessory pieces available at feature savings.

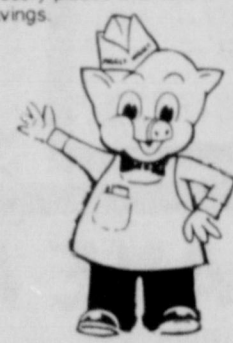

**PIGGY WIGGLY**  
The people pleasin' store  
**Offers You...**  
**5 BIG WEEKS TO COMPLETE YOUR SET**

**SALE THIS WEEK**  
**DINNER PLATE**  
with every \$3.00 purchase  
**49¢**  
REG. \$2.19

SECOND WEEK	THIRD WEEK	FOURTH WEEK	FIFTH WEEK
LAMINA SAUCER Reg. \$1.19 <b>49¢</b>	LAMINA SAUCER Reg. \$1.19 <b>49¢</b>	DESSERT DISH Reg. \$1.19 <b>49¢</b>	BREAD & BUTTER Reg. \$1.19 <b>49¢</b>

The schedule above will be repeated three times during the next 15 weeks.

# PIGGY WIGGLY IS PROUD TO BRING YOU.. Maria Grande

## STAINLESS STEEL FLATWARE

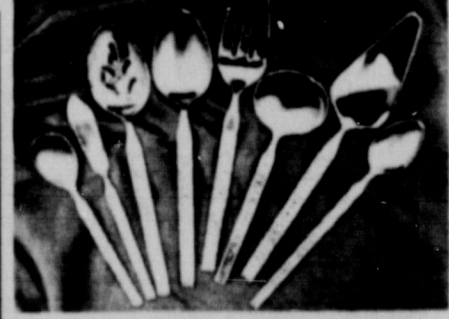

These MARIA GRANDE complete pieces will be offered along with the feature pieces. Don't miss any of them. You can have a complete set of fine stainless steel flatware at a low, low cost.

## 15 BIG WEEKS YOU CAN BUILD YOUR SET A PIECE A WEEK.

FIRST WEEK	SECOND WEEK	THIRD WEEK	FOURTH WEEK	FIFTH WEEK
TEASPOON REG. \$9. <sup>99</sup> <b>33¢</b>	DINNER FORK REG. \$9. <sup>99</sup> <b>33¢</b>	DINNER KNIFE REG. \$9. <sup>99</sup> <b>33¢</b>	SALAD FORK REG. \$9. <sup>99</sup> <b>33¢</b>	SUPP. SPOON REG. \$9. <sup>99</sup> <b>33¢</b>

**33¢**  
PER PLACE SETTING PIECE WITH EACH \$3.00 PURCHASE

DON'T MISS THE COMPLETE PIECES

- \* SUGAR SPOON
- \* BUTTER KNIFE
- \* PIERCED TABLESPOON
- \* TEASPOON
- \* COLD MEAT FORK
- \* GRAVY LADLE
- \* PASTRY SERVER
- \* ICE TEA SPOON

**ON SALE THIS WEEK**  
**TEASPOON**  
WITH EACH \$3.00 PURCHASE  
**33¢**

**Monday, August 26**

**9.99¢**

KING SIZE WALLET CREATIVE COLOR PORTRAITS FOR ONLY

Extra Charge for GROUPS

NO LIMIT

GET PICTURES MADE OF GRANDPA, GRANDMA, DAD, MOM AND ALL THE LITTLE ONES AT THESE SAME LOW PRICES!

**SHUGART COLOR PHOTOS**

ASK About Our FREE 8 x 10 OFFER

Whites Auto  
120 North 9th



