





### Miss Kathy Riney Is Shower Honoree

Miss Cathy Riney, bride-elect of Brice Hill, was honored with a miscellaneous shower Friday night in the home of Mrs. W. D. Edwards.

Special guests were Mrs. James Riney and Mrs. James Hill, mothers of the engaged couple, and Mrs. J. J. Riney and Mrs. Ed Hill, grandmothers.

The bride-elect's chosen colors of gold and blue were featured in floral arrangements.

Co-hostesses were Mmes. Bob Camden, Edmund Wilke of

Southland, Wallace Becker, Alvin Becker, Joe Miller, Leroy Zieschang, R. M. McMin, E. C. Stabeno, Walter Stolle, Amos Gerner, Jimmie J. Edwards, Barnie Greenfield, John Locke, Robert Meeks, Glen Akin, Robert Dillion, J. W. Henry, Max Jackson of Roosevelt, Calvin Lamb, Elza Smith and Miss Dorothy Jones.

Hostess gift was an electric mixer and china.

Miss Riney and Hill plan to wed Dec. 27 in Grace Lutheran Church.

### Young Homemakers Sale Planned at Cooper

Thanksgiving has passed and Christmas will soon be here. It is now time to think seriously about your Christmas shopping. The Cooper Young Homemakers may have the answer to all your problems. They will be holding their Holiday Craft and Bake Sale Dec. 4 from 9 a.m. to 6 p.m. in the Tiger Paws building in Slaton. The proceeds will go toward air conditioning the Cooper Middle School.

Get your shopping done early and your baked goods put in the freezer for the Christmas rush.



Lavon Nieman

You will always stay young if you live honestly, eat slowly, sleep sufficiently, work industriously, worship faithfully--and lie about your age.

Thanksgiving is a time to count our blessings. Seems we have so many, we can't count that high--and we're thankful for all of them.

Thanksgiving is also a time to be with our families and enjoy a turkey dinner with all the trimmings. My small family tries to get together each Thanksgiving and this year my sister at Hamlin was gracious enough to ask the four of us and my parents for the day. That's my family, mixed in with her four.

I already know we'll have a lot of goodies to eat. Here's wishing you a Happy Thanksgiving!

When the Slaton Tigers closed out the football season Nov. 12 and Texas Tech played their last home game Nov. 20, I breathed a sigh of "another football season is behind us". But this week, there'll be more football than some of us will know what to do with. I'm quite sure my three boys will be glued to the games on television. And then there's the Wilson-Anton game Thursday night, the Roosevelt-Childress game Friday night and the Slaton-Post Exes game Saturday night here. No, football isn't over yet!

After selling two "Booster Pages" this week congratulating the Wilson Mustangs and the Roosevelt Eagles, I thought how thankful the Slaton merchants are to have these two communities, as well as Cooper, Southland and Posey, as our neighbors. Slaton merchants sincerely appreciate the fine business these rural community residents bring into Slaton. These pages are just a small gesture from Slaton merchants showing their appreciation and wishing them success in their endeavors on the football field.

Following are three recipes that sound good to me during this Thanksgiving season:

#### TURKEY DRESSING

3 Qts. water or broth  
1 pan corn bread  
8 slices old bread  
1 onion  
2 blades celery  
4 boiled eggs  
1 stick butter  
Add: Salt, pepper and sage.  
Bake 45 minutes.

#### 1 yeast

Dissolve yeast in water, add four, etc. Let rise 1 1/2 hrs. Then roll out rolls, let rise 30 minutes. Bake at 350 degrees for 12 minutes.

#### PECAN PIE

1 cup sugar  
1 cup karo (white)  
1/4 tsp. salt  
3 eggs slightly beaten  
1 tsp. vanilla  
1 cup pecans  
Bake 30 minutes in 8 inch pie shell.

#### ROLLS

2 cups warm water  
1 tsp. salt  
3 tablespoons sugar  
3 Tablespoons melted Crisco  
6 cups flour



### BLACK & WHITE POLYESTER CO-ORDINATES

ZIO® brings Black and White on for fall and winter in 100% double knit polyester. This is a co-ordinate group which includes Flare pants in solids and pin dots, layered long-sleeve blouse, pin dot turtle neck blouse, belted tank top, striped blazer and A-line skirt. It also features a pant with straight leg design. These are easy care and good looking wear.

|                               |       |
|-------------------------------|-------|
| C. Pin Dot Turtle Neck Blouse | \$14. |
| D. Belted Tank Top            | \$14. |
| E. Pin Dot Flare Pant         | \$17. |
| F. Blazer                     | \$35. |
| G. A-Line Skirt               | \$12. |

Straight Leg Polyester Pant \$14.  
A. Flair Leg Polyester Pant \$15.  
B. Layered Blouse \$21.



### SHIPMATES By LORRAINE®

Sea-faring lassies and land lubbers alike choose Shipmates... the night time wear that loves to travel or stay at home! They're made of soft, uncrushable nylon tricot and glowing with colors... Red, Navy, Oakleaf and Almond.

A. Tunic pajamas with a special flair carefree top with color-coordinated piping... sash ties to do up in a flamboyant bow or leave drifting wide leg trousers. Sizes 32-38 \$10

B. Lounging Robe prettily piped at the collar and cuffs... spaghetti ties create a form-fitting illusion at front and luxurious fullness at back. Sizes XS, S, M, L \$10

C. Floor length gown with gentle shirring at the yoke... creates a full sweep of the soft tricot as it falls beyond the brightly colored spaghetti tie. Sizes S, M, L \$8. Waltz length sleeved gown \$7. Waltz length gown \$6.

### Mrs. Roberts Is Honoree

Mrs. Randy Roberts, the former Miss Addie Rackler, was honored with a bridal shower Monday, Nov. 15, in the Slaton Club House.

Refreshments of punch and cookies were served from a table laid with a net bridal cloth over blue. The centerpiece was of white carnations and blue candles.

In the receiving line with Mrs. Roberts was her mother,

Mrs. Viola Kirk, her grandmother, Mrs. A. A. Garman, her mother-in-law, Mrs. Ervin Roberts and Mrs. C. T. Reed, grandmother of the groom.

Hostesses presented her with individual gifts. They were Mmes. R. L. Moore, N. H. Roberts, Kenneth Moore, Roy Anthony, John Ferguson, Misses Charlotte Moore and Patsy Ferguson.

**GAY, WITTY, SOFT or PRETTY**

## Christmas CARDS

HUNDREDS TO CHOOSE FROM

You can have a jolly Santa, a beautiful nativity scene or a clever little card.

Imprinted with your name or plain

# The Slatonite

### Carnes Attend Action School

Mr. and Mrs. Bill Carnes attended a political action school Saturday in Big Spring. The school, sponsored jointly by Texas Classroom Teachers Association and National Education Association, was one of a state-wide series conducted this fall.

During the schools, many aspects of politics were discussed, the status of education legislation was updated, and voting records of area legislators were reviewed.

At the Big Spring school, luncheon speaker was state Senator Joe Christie, El Paso. He was accompanied by two state representatives from El Paso.

Mr. Carnes is a Slaton High School teacher, TCTA State Board director, and TCTA Legislative Committee member. Mrs. Carnes teaches at Slaton Junior High and is president of Slaton Classroom Teachers Association.



MR. AND MRS. BEN DAVIS  
...Observe 25th Anniversary

### Senior Citizens Thanksgiving Dinner Friday

Fifty Senior Citizens and their guests had a Thanksgiving Dinner at the Slaton Club House last Friday.

Rev. J. L. Cartrite, pastor of First Baptist Church, brought a message from Psalms, "Give Thanks Unto God for all His Blessings".

President, Mrs. Fannie Patterson, presided over the meeting. B. A. Hanna led the invocation.

Mrs. George Evans read a letter from Mrs. Bertha Stokes, a former member, who is in a Nursing home in Hereford. Cards were signed by the group and sent to Mrs. Stokes, as well as Mrs. Stottlemire, who was recently injured in an automobile accident.

Mrs. Anna Bell Tucker played the piano while Mrs. Alvin White led the group in singing.

Rev. Cartrite gave thanks for the meal and joined the group for lunch.

There will not be a meeting of the club this week because of the Thanksgiving holidays.

### Anniversary Party Set Sunday

Mr. and Mrs. Ben Davis, 645 So. 15th St., will be honored with a Silver Anniversary Party Sunday evening from 7:30 to 9:30 in their home.

Hosting the party will be their two children and son-in-law. They are Randy, who is a senior at Slaton High School, and Mr. and Mrs. Sparky Stephens of Hereford.

Assisting in the house party will be Mmes. Truett Bowns, E. H. (Buddy) Hoffman and Jewel Bradshaw, all of Slaton; Mmes. Bill Wade and M. O. Johnston, both of Lubbock; and Mrs. Max Jackson of Roosevelt.

Colors of yellow and white will be featured on the refreshment table. An anniversary cake decorated in yellow and white will be served with punch. The table will be laid with a yellow cloth and centered with an arrangement of yellow roses. Yellow candles and stillments will be used.

The honored couple tried on November in Lubbock. They were Mrs. M. O. Johnson, former Miss Billie Lubbock and Texas burry of Lubbock.

The former Miss Bowns is the daughter of A. Bowns of Slaton. Mrs. Ora Bowns is the son of Mrs. of Slaton and the late L. Davis.

The couple has a son, Billy, who is old.

Davis has been the Slaton Postal for 23 years. He is in the Slaton Church Friends and invited to the open

### Nursing Home News

BY BOBBIE HOGUE

### BOBBIE WHO?

Here it is, Christmas just around the corner. We have been setting our days to have Christmas Parties at our Nursing Home. The residents' Christmas party will be held on Tuesday night, Dec. 21, at 6:30 p.m., just in case some of you might want to make plans to take some of our folks home for the holidays.

A new resident checked in our home this past week. We welcome Mrs. Ollie Vermillion from the Levelland Nursing Home. Also Mrs. Annie Gentry returned to her home, after being away almost two years. We really miss her and wish her the best in health and happiness.

Mrs. and Mrs. Randy Mullins came by the home last Friday evening and sang a few songs and gave a short devotional. They have been visiting the Nursing Homes in this area; giving a wonderful testimony.

Our thanks go to Mrs. Verna Barkley for donation of old

jewelry toward our craft making. As we catch upon our orders for crafts we seem to take more in. We want to thank all who have come by the craft nook and purchased a item. This has really helped us in keeping crafts a going. Alene Line is doing a beautiful job in making those pillows.

Word was received this week that Rev. E. R. Baggerly will be leaving our Home to take a position as administrator in the Amarillo Nursing Home. We will all miss Vernon; and wish him all the luck in the world.

Which ONE is which??? Here at our Nursing Home, there are two Bobbies (Bobbie Greer and I). We can not call one another by our middle name, because they are the same also. She and I are the same age, went to school the same year, the same school, both lived on the same street within a block of one another, gave birth to our sons on the same day at Mercy Hospital, within 30 minutes apart, and are working at

the same Nursing little confused? one another "I believe me, its fun as nice as Bobbie, Bobbie Greer, of We had lots of weekly bingo game bingedo five game Now every one's out which bingo of this day. So far, Well this winds news, so I'll close thought, "If your weights could be the

FEDERATED WOMEN MEET

The Lubbock Chapter of Women's Club at 2 p.m. Nov. 30 at Club House. The Club and Civic Clubs will be co-

Open Thanksgiving For Your COFFEE HANDY Open 7-11

## So Many Reasons for Thanksgiving

So with a grateful heart, I thank those who were the customers, friends and neighbors of myself and my dear mother, Nora Kirk, during the time we have owned and operated CITY FLORAL and lived in this community.

My wish is that you would continue to patronize Corky Tumlinson, new owner beginning next year.

*Cecilia Reason*

### CITY FLORAL



**OF WOMEN'S C OF C**

**Mrs. Poage Named As New President**

Mrs. Roy Poage was elected as president of the Women's Division of Slaton Chamber of Commerce when the board held a reorganizational meeting last week.

Mrs. Poage will succeed Mrs. Robert Hopper as president of the organization, just completing its first year of activity. Mrs. Tommy Wallace was elected as the new vice president, to succeed Mrs. Dick Hartman; and Mrs. Harley Martin was re-elected as secretary.

The new officers will formally take office in January. Four new directors were elected in a mail ballot, with the results being announced last week prior to the election of new officers.

Named as new directors for 1972 were Mrs. J. S. Edwards,

Mrs. J. C. McClesky, Dorothy Jones, and Mrs. William Jones. Directors re-elected were Mrs. Hopper, Mrs. Hartman and Mrs. Don Sikes. Retiring directors were Mrs. Coy Evans and Mrs. L. C. Vaughn. Vacancies had also been created by the resignations of Mrs. Doe Bowman, Mrs. Johnnie Moore and Connie Locke.

In other action at the board meeting, the group voted to donate \$150 to Slaton High School Band. The Women's C of C had won \$150 for the float they entered in the Veterans Day parade.

Next meeting will be held Dec. 1 at 1 p.m. in the C of C board room. This is the last regular meeting for the year.

Directors present at last week's session included Mmes. Hopper, Martin, Poage, Sikes, Evans, Hartman, Wallace, Edwards, Steve Smith, Wayne Edwards, and Jake Wendel.

**Bridal Courtesy**

Miss Carla Nesbitt, bride-elect of Dan Ruth, was honored with a bathroom shower Sunday in the home of Mrs. Joe D. Ruff, 3713 42nd Street in Lubbock.

Special guest was Mrs. W. B. Nesbitt of Slaton, mother of the honoree. The hostesses presented Miss Nesbitt with a set of bathroom scales.

The centerpiece and decorations were done in the bride's chosen colors of Fuchsia and pink.

Attending the event were Mmes. Joe D. Ruff, Dane Hendrich, James Alspaugh, Gayland Davis, Bobby Durrett, John P. Dooley, the Misses Dee Ann Book, Evelyn Rudd, Rita Jo Ruff, Jayme Rice and Shonna Dooley.

The couple has made wedding plans for January 29.

**ITEM:** Modern materials and construction techniques are helping chairs set the pace for furniture of the future. Materials used include molded fiber glass, solid foam, wood, metal, plastic. Cushions are upholstered in shiny vinyls, suede, felt, or furry textiles. Colors are clear reds, whites, greens and blacks, contrasting with shiny chrome bases.

**ITEM:** A new product, dried prunes, soon to be on grocery shelves, will make snipping of whole prunes unnecessary.

**From Where I Stand**

By Merle King



MR. and MRS. CLARENCE CAYWOOD, accompanied by HARLEY CASTLEBERRY, traveled to Taos, N.M. at the weekend. They worked to "ready" the Caywood cabin for Christmas, where the family plans to spend their holiday. The Caywood children, CARI and CODY, will get to select their live tree from the mountains, shake the snow off and decorate it.

A pleasant surprise for the employees of Pioneer Natural Gas was a brief visit Friday from MR. and MRS. GUY ROBINSON of Knox City.

MR. and MRS. P.M. WHEATLEY left by plane Wednesday for Los Angeles, California. The couple will return to Slaton Nov. 30th.

MR. and MRS. SED MEADOR have returned home after spending some time in Waco and Temple.

WELDON SELF and MIKE BRAKE were in San Angelo over the weekend visiting friends at ASU.

The ANSIL O'NEALS left Wednesday for Sierra Vista.

**Mrs. Vaughn Hosts Women**

Wesleyan Service Guild of the First United Methodist Church met November 18 in the home of Mrs. Leon Vaughn. Mrs. Nellie Taylor was co-hostess.

Mrs. Bruce Parks led the opening prayer. Mrs. W. C. Gilmore, president, presided for the business meeting. The Guild voted to give Jack Webb, a Ministerial student, a gift of money. A special Thank offering was taken.

Mrs. R. J. Clark installed officers. They are as follows: Mrs. W. C. Gilmore, president; Miss Gertrude King, vice-president; Mrs. Leon Vaughn, treasurer; Mrs. Douglas Wilson, recording secretary; Mrs. Bill Layne, spiritual growth; Mrs. H. H. White, Christian Social Relations; Mrs. Opal Rose, membership; Mrs. Theo Conner, Missionary Education; Mrs. Nellie Taylor, local Church activities. Also installed was the nominating committee - Mrs. C. E. Smith, Mrs. Opal Rose, and Mrs. Jewell Smith in absentia.

Mrs. Leon Vaughn led the pledge service. The theme was "A Celebration of Living and Giving".

The next meeting will be December 16th in the home of Mrs. Douglas Wilson. There will be a gift exchange.

Mrs. Vaughn and Mrs. Taylor served a salad plate to ten members and one guest, Mrs. R. J. Clark.

**Capital Art**  
One of the World's great museums, the National Gallery of Art in Washington, D.C. will more than double its exhibit space when a new building is completed in 1975. More than 45,000,000 people have visited the National Gallery in the past 30 years. Its collection has grown from 126 paintings and 21 pieces of sculpture to more than 30,000 works of art.

**M. D. GEER TEXACO OPEN SUNDAYS**  
7 a.m. to 7 p.m.  
305 N. 9th, Slaton

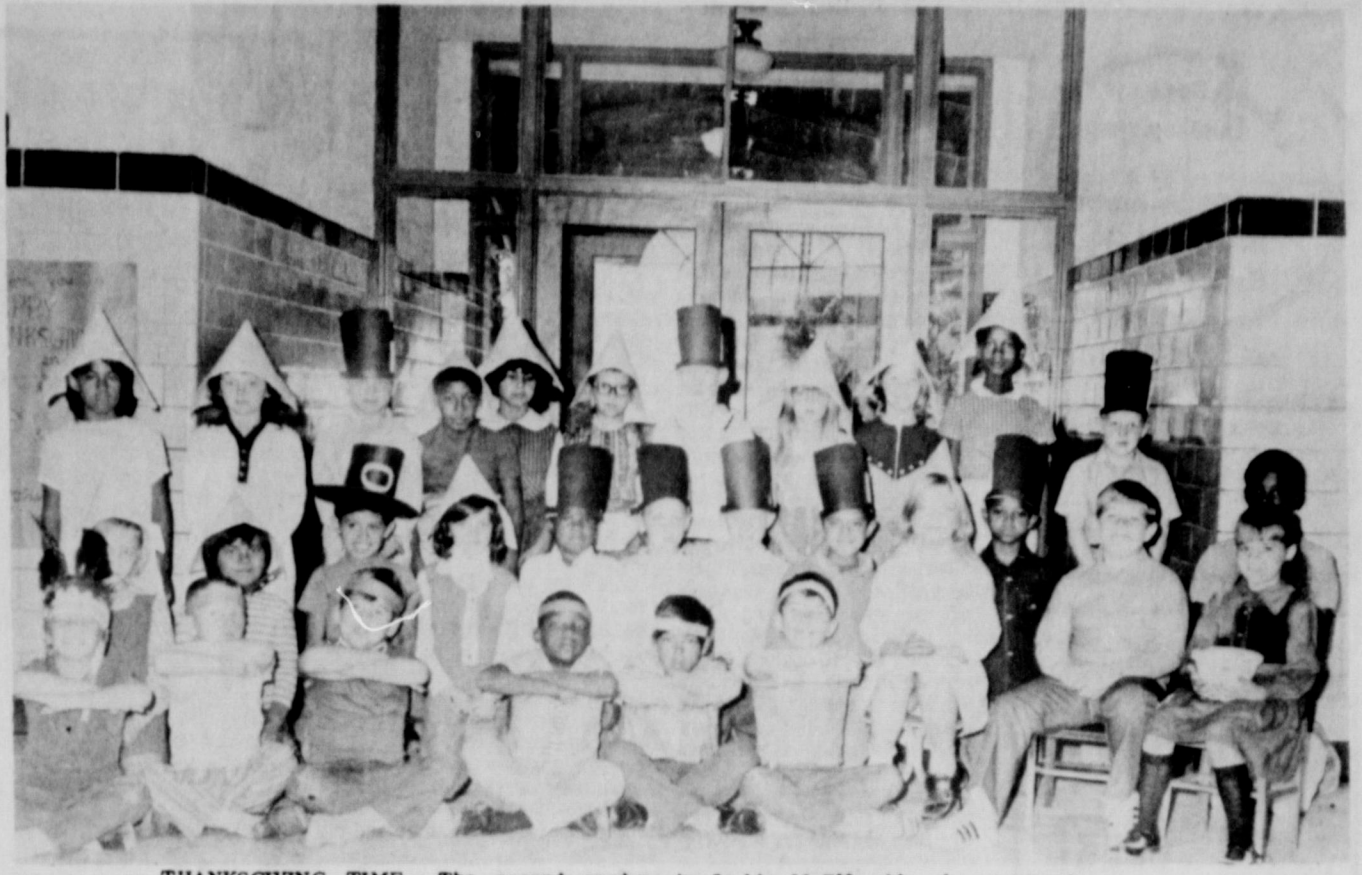

THANKSGIVING TIME---The second graders in Jackie McElfresh's class at West Ward Elementary are pictured above in the Thanksgiving attire they made. The class presented programs at the school Tuesday, using the Thanksgiving theme. (SLATONITE PHOTO)

**"Pollution" Is Program For Garden Club**

The Slaton Garden Club held its regular monthly meeting in the home of Mrs. J. S. Edwards with Mrs. William Sewell assisting as co-hostess. Mrs. George Harlan, president presided. Mrs. B. H. Crandall presented a very interesting and timely program on "Pollution".

Two guests, Mrs. C. E. Upham from Olney and Mrs. Wade Thompson were welcomed.

Members attending were Mmes. B. H. Crandall, Kenneth Davies, B. A. Hanna, George Harlan, L. A. Harral, E. R. Legg, Hern Pettigrew, Bill Smith, H. G. Stokes, Webber Williams, Grady Wilson, S. G. Wilson, Clifford Young and the hostesses.

The next meeting will be a Christmas luncheon and program in the home of Mrs. Kenneth Davies.

**IF YOU NEED A PAINTER**  
CALL 828-6275  
SLATON LUMBER CO.

MRS. JIM NEILL is here from her home in San Angelo for a visit with her son, SETH NEILL and family.

Visiting MR. and MRS. R. R. GENTRY Sunday were their daughter and family of Anton, MR. and MRS. LEON HERRIN, VICTOR and CECILE.

KATHERINE WALTER, was one of 1,017 students who registered for the fall semester at Texas Lutheran College in Seguin. She is a graduate of Roosevelt High School.

MRS. FANNIE PATTERSON will be spending Thanksgiving with her daughter, and family, MRS. COURTNEY SANDERS, in Morton.

MR. and MRS. KENNETH DAVIES took a four day sight-seeing trip recently through east Texas, Arkansas and Oklahoma. They went with the purpose in mind to see the autumn colors of the trees and shrubs, and were not disappointed. They reported that it was a beautiful sight, with the winter wheat, with plenty of moisture doing extremely well. The green added to the beauty of the fall scenery.

MRS. W. O. TOWNSEND, MR. and MRS. WAYNE TOWNSEND, MRS. SALLY ALBRIGHT, and MRS. HELEN WORKMAN spent the weekend in Arkansas. They attended the football game in Fayetteville and visited with MR. and MRS. W. B. TOWNSEND in Ft. Smith, and with MR. and MRS. OLEN BAGGS in Booneville.

Saturday guests of MRS. M. E. MORRIS were some long-time friends, MR. and MRS. WALTER KELLUM, and his sister, MRS. NELLIE MATHIS, who lives in Oregon, and is visiting in Southland.

Call me your Thanksgiving news for next week, 6798 after 5 p.m.

**Sla-Ton Tops Club**

The Sla-Tons Tops Club met Thursday in regular session with co-leader Margie Green presiding.

Seven members were present with four losing or maintaining their weight. Micky Jones got the grab bag gift for losing the most weight.

The Christmas party will be held Dec. 9 at the home of Mary Wilson.

The punch board contest ended with Frances Keane winning first place. Lola Montgomery was in second place.

There will be no Tops meeting this week because of the Thanksgiving holidays.

Cairo, Egypt is called the "Mother of the World."

**Civic and Culture Club Meeting Brings Out Holiday Plans**

The Civic and Culture Club met Wednesday in the home of Mrs. E. R. Legg with Mrs. Jack Cook as co-hostess.

The Thanksgiving spirit was evident as plans were finalized for the County Federation of Women's Club meeting to be held in Slaton Nov. 30. The 2 p.m. meeting will be held in Slaton Club House, with the Bluebonnet Club and Civic and Culture Clubs co-hosting the event.

A Christmas box was prepared for the state hospital in Big Springs, and Mrs. J. D. Barry related Thanksgiving memories during the devotional period.

Present for the meeting were Mmes. H. E. Anderson, Joe Brooks, J. B. Barry, Jack Cook, B. H. Crandall, J. A. Elliott, M. L. German, R. C. Hall, Raymond Johnson, E. R. Legg, T. C. Martin, Bruce Pember, A. L. Saage, Fred Schmidt, H. T. Scurlock, R. L. Smith and R. H. Todd.

**Sanders Fashion Center**  
720 So. 6th St.  
SLATON

Wanda Hutto

Lonnie Osburn

Thanksgiving is a most thoughtful time of year. Let us pause in the midst of our busy lives and give thanks for the many blessings that have been ours throughout the year. We wish to take this opportunity to let our customers know how much we appreciate their patronage and to say that we are lucky to have the greatest clientel in the world. Come by and see us.

WANDA HUTTO

*Thanksgiving is a day for giving thanks and counting blessings. To have had the opportunity to share with you in the American way is indeed a blessing.*



**The Gift Gallery**  
Fashions and Gifts



MRS. ROBERT DILLON  
...Gayla Joy Smith

**Woln-Smith Vows to Lead in Lubbock**

Gayla Joy Smith and Pfc. Robert Dillon exchanged vows at 2:30 p.m. Tuesday, Nov. 9, in the home of Mrs. Lillie Johnson of Lubbock.

The minister of Parkway Drive Church of Christ, the double ring ceremony.

The bride is the daughter of Mrs. Johnson and the late Mr. Smith. Dillon is the son of Mr. and Mrs. Robert Dillon.

The bride wore a white wool street-length dress fashioned with long sleeves.

The ceremony in the home, the couple traveled to Fort Worth where Dillon is stationed.

The bride is a 1970 graduate of Slaton High School and attends Lee's Hair Design Institute in Lubbock.

**Thankful' for Homemakers**  
Young Homemakers Club Tuesday morning meeting at the Slaton Church. Mrs. Lillie Johnson, pastor of Baptist Church, presented the program thankful. A devotion, "The Parent and Teacher Prayer" was read by Mrs. Wilbur Kevil.

During the business meeting, voting delegates were elected for the Young Homemaker State Convention to be held in San Antonio Jan. 21 and 22. Mmes. Don Richardson and C. T. Besant were elected.

The chapter's next meeting will be Dec. 7 at 7:30 p.m. in the Roosevelt Club House.

**Let Us Unite And Give Thanks**

All of us have something in common. This is our country. Let us remember its noble heritage, and our forefathers on Thanksgiving.

the BANK with a HEART

**S&B**

Commercial Loans  
Installment Loans  
Farm Loans  
Home Improvement Loans



Open Thanksgiving Day For Your Convenience **HANDY HUT** Open 7-11

IF YOU NEED A **PAINTER** CALL 828-6275 SLATON LUMBER CO.

**Count Our Many Blessings**

On this Day of Thanksgiving, let's join together in a common prayer of lasting gratitude.

**Huser Feed & Seed**

# editorial

Our newspaperman friend, Ben Ezzel of Canadian, had some comments that we felt were appropriate for Slaton in his column of November 4. We quote editor Ezzel herewith:

"An out-of-state publisher, judging newspaper contests in the Texas Panhandle, once criticized area editors for 'giving too much space and prominence to football' in their small-town weekly newspapers. The man obviously was not familiar with Texas in the Fall.

"The same criticism might be applied to eastern newspapers for 'giving too much space and prominence' to the World Series. . . and it wouldn't be any further off base. In Texas high school circles, the 'World Series' takes place almost every weekend on countless gridirons all over the state. . . and interest and excitement build in intensity as September fades into October, and reaches a peak as the championships go on the line in November.

"Over-emphasis on football? Maybe. But the newspapers which give the most coverage to the events which interest the greatest number of their readers don't overemphasize football. . . they just keep in step with the public pulse. In Texas in the Fall, football is the name of the game.

"Here on The Record, we give a lot of space every fall to the gridiron successes (and sometimes failures) of the Canadian Wildcats; and spend a substantial part of the editorial budget covering and photographing the high school games. . . not because the editorial staff thinks that football is necessarily the most important thing that's going on, but because newspaper sales indicate that this is where a substantial amount of reader interest lies. And in the newspaper business, this is the name of the game.

"Any event for which hundreds of people will drive scores. . . or hundreds. . . of miles to witness, and do it under the most inclement of weather con-

ditions. . . freezing rain, ankle-deep mud, pea-soup fog and icy northers. . . has got to be rated as important news. And so we regularly drive those miles, and brave those winds, and freeze our fingers and ears and toes, and walk for miles up and down sidelines in order to get photos and take notes and compile statistics because we think that a substantial number of the folks who shell out good money to buy The Canadian Record every week are interested in these things.

"We try not to neglect other facets of community news during the football season, because we don't think that football is the single most important thing that's going on in Canadian, Texas, these weeks. . . but if it were put to a vote, we suspect that a majority of people in this community might disagree with the editor on that score, too.

"It's no great hardship, anyway, to follow the Canadian Wildcats this season, because they've been a most interesting team to watch. . . and we must admit that when they win those games it makes those long trips home from the out-of-town dates a whole lot shorter than they used to be when they were losing. And having followed his team through 23 seasons now, including a long string of years when they were losing mightily regularly, we claim to be an expert on that score.

"The Record has covered every varsity game for the past 21 years, to our certain knowledge. . . and the editor has covered all but two of them personally. . . so we've got almost as good an attendance record as Perry Hazlewood has.

"But we've gotta confess: it isn't entirely love of football that keeps us going when the weather gets rough and the team is losing. It's a stubborn idea that the job of a home-town newspaper is to report what's going on with the home folks. . . and on Friday nights in a Texas Fall, that's where the action is."



**SALES AID TRACK FUND**--Members of the Slaton High School Student Council are selling Slaton Tiger signs for \$1.50 to help raise money for the track project. Helping with the sales are council members Richard Magallanes and Vicki Hill. The signs may be attached to a car license plate or displayed in homes or business firms. The Tiger Club is sponsoring the drive to secure the cinder track at high school, with about \$2,000 still needed to assure the facility. (SLATONITE PHOTO)

## Cub Pack #123 Dutch Auction Deemed Great Success

Cub Scout Pack #123 held a Dutch Auction last Thursday night in the cafeteria of West Ward School with great results. \$193.95 was collected for repairs on the Scout Hut. The Pack and it's leaders send their thanks to everyone who donated merchandise, as well as the parents and visitors who attended and participated in the event.

The auction was a lot of fun for everyone, and was led by Jim Newhouse.

New boys inducted into the Cub Scout Pack Thursday night were Mitchell Bartley, Jay Parish, Andy Reynolds, Sidney Mabry, Teddy Mabry, and Kevin Daniels.

Henry Gonzales was inducted into the Webelos.

Next month will be Goodwill month for Cub Scout Pack #123.

## 'Cross, Switchblade' Author in Clovis

The Rev. David Wilkerson, author of "The Cross and the Switchblade", will appear in Clovis Thanksgiving Day, under sponsorship of the First Baptist Church of Clovis.

Rev. Wilkerson will speak at 7 p.m. at Marshall Junior High School, located at the corner of Main and Commerce streets in the north part of town.

Wilkerson drew nationwide publicity for his work with juveniles in New York City, and a movie was made from his book, "The Cross and the Switchblade".

**M. D. GEER TEXACO**  
OPEN SUNDAYS  
7 a.m. to 7 p.m.  
305 N. 9th, Slaton

## Junior High Jottings

BY AMY BREWER AND BECKY COE

**BASKETBALL**  
Monday, Nov. 16, the 8th grade girls Basketball team, coached by Bing Bingham, won their game against Roosevelt 27 to 18 making their 3rd win of the season.

**THANKSGIVING**  
The students and teachers at Slaton JHS are all making plans for their Thanksgiving holiday. Several of the teachers are going to travel "home", for the holidays. Mrs. Schlueter is going to visit her mother in Sonora. Mrs. Smith expects to visit relatives in Sonora and Del Rio. Mrs. Miles will visit relatives in Bonham. Mrs. Childers' daughter will be home from college.

Here at the Thanksgiving holiday we're all thinking of that yummy turkey and dressing. It makes a person hungry just to think about it. Thanksgiving is usually thought of as a time to eat turkey and other goodies, but it is also a time to be thankful. Most of us know that, I know it, and now you know it. I am thankful for what I have, and I hope you are, too.

Have a nice holiday, and happy Thanksgiving!

**SLATONITE GOOFED**  
The last "Jottings" that ran was not written by Karla Kitten - but KARLA KENDRICK. Sorry about that!

## Traffic Record For 25 Years Revealed

Safety Officer C. A. Dempsey, Department of Public Safety, has compiled a 25-year traffic fatality history and the results indicate that Lubbock County has more fatalities than the other 11 counties in the survey.

Over the 25 year period, Lubbock County has recorded 873 fatalities. Others are as follows: Hale, 304; Hockley, 213; Lamb, 170; Terry, 146; Lynn, 117; Floyd, 108; Bailey, 105; Crosby, 100; Garza, 95; Yoakum, 82; and Cochran, 48.

The report revealed that during the 10 - year period of 1950 to 1960, Lubbock County recorded 294 fatalities, compared to 454 fatalities from 1960 to 1970.

During the 25 years, the most fatalities were recorded in the county in 1961 with 57 fatalities. The fewest was registered in 1947 when 12 were recorded. The 57 in 1961 was nearly half the fatalities recorded for all 12 counties with a total of 116 for the 12 counties.

## Honor Roll

Honor rolls for the two elementary schools in Slaton were released this week.

Six fifth graders made all A's and eight made all A's and one B. They are: All A's -- Rheda Moseley, Peggy Alspaugh, Billy Daniel, Todd Lewis, Lee Ledesma and Don Patterson.

All A's and one B -- Natalie Aguirre, Ricky Davis, Mike Kenney, Eva Rosalis, Brenda Hudson, Lisa Hall, Charles Self, and Carl Caywood.

From the fourth grade, eight students made all A's and six made all A's and one B. They are: All A's -- Glen Culver, Shelby Brake, Linda Lester, Russell Bowman, Jill Basinger, Lisa Meurer, Chad Sikes, Carla Bassinger and Angela Baker.

All A's and one B -- Marsha Davis, Terri Wright, Ronnie Tinker, Greg Johnson, Teresa Crabtree and Joe Mercer.

Following is a list of students in the first grade making all A's: Karla Denise Lancaster, James Chance, Carl Cooner, C. A. Graine, Scott Moore, Donna Boudoche, Terri Dulin, Lana Meurer, Sherry Simonton, Christopher Adams, Paul Castleberry, Cody Caywood, Polly Poage, Ann Denick, Rosalind Brown, James Estrada, Rene King, Shelly Roye, Dennise Stafford, Clarence Whaley, Mary Jane Salas, Vicki Randolph, Michele Harlan, Shelley Parker, Marvin Washington, Glynn Mitchell, Louis Milo, and Teddy Burrow.

First graders making all A's and one B are: Jeff Rodriguez, Christie Johnston, Jimmy Rivera, Billy Stapleton, Leonard Valdez, Neal Owens, John Robinson, Pam Williams, Faustino Vela, Craig Limmer, Allen Burch, Brent Holt and Joe Teague.

Second graders making all A's are: Mark Meurer, Mark Degan, Mark Ford, Phyllis Moore, Clay Ham, Sheryl Wallace, Linda Hoffman, Julie Haire, Michael Voigt, Cindy Cline, Bryan McGee, Tommy Burrow, Samara Bone, Mark Tumlinson, Dana Boyd, Robert Gordon, Michael Self, Tim Taylor and Jill Sikes.

Second graders making all A's and one B are: Rosalie Medrano, Gayle Strain, Rob Eakin, Cathy Davis, Zandra Thorne, Lisa Cate, Dianne Teder, Joe Smith, Tammie Cate, Ray Martinez, Gary Anthony, Tracie Newhouse, Kenny Kern, Shelia Cate, Van Voigt and Mary Wright.

In the third grade the following students made all A's: Yvonne Walker, Felicia Owens, Lonnie King, Toby Pickens, Diana Sikes, Kyle Williams, Cindy Grantham, Tamey Norwood, Karen Kincoer, Frances Chapo, Doug Chapman, Lisa Corona, Gary Bourne, and Shellie Smith.

Third graders making all A's and one B are: Ruthie Kerr, Brett Bumpass, Shane Kinnison, Kevin Johnston, Vickie Reddell, Tom Dulin, Beatrice Garcia, Denise Dodson, Troy Moses, D'Jane Jones and Mark Lincoln.

## SCHOOL LUNCH

SLATON SCHOOL WEST WARD CAMP Nov. 29 - Dec 1

MONDAY  
Tamales  
Mashed Potatoes  
Buttered Blackeyes  
Yeast Biscuit - Butter  
Ice Box Buttered Corn  
1/2 pt. milk

TUESDAY  
Pork Patties w/Onion  
Green Rice w/Spinach  
Carrot stick  
Yeast Biscuit - Butter  
Fiesta Pudding.  
1/2 pt. milk

WEDNESDAY  
Chicken & noodles  
Creamed Potatoes  
Buttered English Bran Muffins - Butter  
Brownies  
1/2 pt. milk

THURSDAY  
Pinto Beans w/Chili  
Buttered Spinach  
Cheese Wedge  
Peach Cobbler  
Corn Bread - Butter  
1/2 pt. milk

FRIDAY  
Sloppy Joe Burger  
Veg. Salad  
Onion, Pickles,  
Peanut Butter Cookies  
1/2 pt. milk

## WILSON SCHOOL LUNCH

Nov. 29-Dec 1

Monday: Chili  
Diced Potatoes, Cornbread, Milk, Crisp.

Tuesday: Super eyed Peas, Tomato Milk, Fruit Ambrosia

Wednesday: Dressing, Sweet Farted Peas, Cranberry Sauce, Hot Rolls, Milk, Crisp.

Thursday: Burg Carrots, Green Slaw, Hot Rolls, late Cake.

Friday: Hamburger, Veg. Salad, Onions, Ranch Buns, Milk, Cranberry nut butter on Cranberry.

ITEM: Some recipes are featuring a chocolate covered

Only IDS can offer you the six Inv Mutual

Investors Share Investors Variable Investors Slaton IDS New Time IDS Progress Call for free prospectus TOMMY D 755 S. 22nd St.

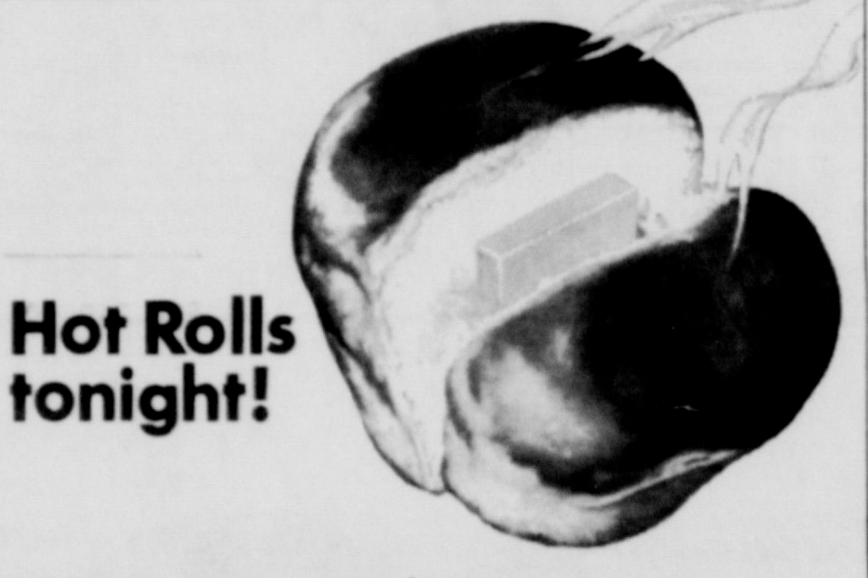

Hot Rolls tonight!

**MRS BAIRD'S HomeBake Rolls**

## Calendar of Coming Events December 1971

| SUNDAY                              | MONDAY  | TUESDAY  | WEDNESDAY   | THURSDAY   | FRIDAY  | SATURDAY  |
|-------------------------------------|---|--|---|--|---|---|
| ATTEND CHURCH                       | Nov. 28 Devotions Christmas Activities -7 p.m. Federated Church Women--9:30 a.m. at Meth. Church  | Nov. 30 County Fed. of Women's Club -2 p.m. at Slaton Club House   | 1 Women's C of C--1 p.m. IT'S CONVENIENT TO HAVE AT SLATON SAVINGS & LOAN --ASK ABOUT THE METHOD BEST SUITED FOR YOU.                                       | 2 Health Clinic--9 a.m. B of RT Aux.--9:30 a.m. Slaton Taps Club--7 p.m. Kappa Kappa Iota--7 p.m.  | 3 Senior Citizens--9:30 a.m. Boy Scout Troop 125--7:30 p.m. Drawing for Free Turkeys  | 4 YOU WILL BE SURPRISED HOW FAST YOUR ACCOUNT WILL GROW IF YOU SAVE PART OF EACH PAY CHECK. |
| 5 ATTEND CHURCH                     | 6 Lions Club--noon. Slaton Board--7 p.m. Cooper Young Mothers--7 p.m. Volunteer Firemen--7:30 p.m. American Legion A.C.--7:30 p.m. U.T.U.--7:30 p.m. Catholic Daughters--8 p.m. | 7 P.O.S. Young PEARL HARBOR 1941 Bakers--7:30 Parents Association of JROTC--7:30 p.m. Explorers--7:30 p.m. Slaton H.L. Club Xmas Party Lad. Soc. B of L.F.E.--7:15 p.m. B of L.F.E.--7:30 p.m. Jr. Civic & Culture--7:30 p.m. Athletes--7:30 p.m. VFW Activity--8 p.m. | 8 Ministerial Alliance--8:30 a.m. Bluebonnet Club--2:30 p.m. Slaton Garden Club--3 p.m. Rainbow Girls--4:30 p.m. IT'S EASY TO SAVE AT SLATON SAVINGS & LOAN | 9 Rotary Club--noon Slaton Taps--7 p.m. Masons--7:30 p.m. Lodge 1094, A.F.A.M.--7:30 p.m. Saddle Pala--8 p.m.  | 10 Senior Citizens--9:30 a.m. Boy Scout Troop 125--7:30 p.m. Drawing for Free Turkeys \$ 3/4% INTEREST NOW BEING PAID AT SLATON S&L ON ONE TO TWO-YEAR CERTIFICATES, \$1,000 MINIMUM.     | 11 \$ 1/4% INTEREST PAID AT SLATON S&L ON SIX MONTH TO ONE YEAR CERTIFICATES OF \$1,000.    |
| 12 ATTEND CHURCH                    | 13 Lions Club--noon Volunteer Firemen--7:30 p.m. American Legion A.C.--7:30 p.m. City Commission--7:30 p.m. West Ward P.T.A.--7:30 p.m. VFW & Auxiliary--8 p.m.                 | 14 Chamber of Commerce--7:30 p.m. Railroad Retirement--10 a.m. TARA--2:30 p.m. School Board--7:30 p.m. OES, No. 585--7:30 p.m. VFW Activity--8 p.m.  | 15 DOES THE FUTURE EDUCATION OF YOUR CHILD DEPEND ON YOUR SAVINGS TODAY? IT'S EASY TO SAVE AT SLATON SAVINGS & LOAN   | 16 B. of B.T. Auxiliary--9:30 a.m. Rotary Club--noon Slaton Taps--7 p.m. American Legion & Aux.--7:30 Friends of Library--8 p.m.                           | 17 Boy Scout Troop 125--7:30 p.m. Senior Citizens--9:30 a.m. Drawing for Free Turkeys \$ 3/4% INTEREST NOW BEING PAID AT SLATON S&L ON ONE TO TWO-YEAR CERTIFICATES, \$1,000 MINIMUM.     | 18 PASSBOOK SAVINGS ACCOUNTS PAY 5% INTEREST, COMPOUNDED QUARTERLY.                         |
| 19 ATTEND CHURCH                    | 20 Lions Club--noon Past Womans Club--7 p.m. Volunteer Firemen--7:30 p.m. American Legion A.C.--7:30 p.m. U.T.U.--7:30 p.m. Scottish Rite--7:30 p.m.                            | 21 Lad. Soc. of B of L.F.E.--7:15 p.m. B of L.F.E.--7:30 p.m. Jr. Civic & Culture--7:30 p.m. Athletes--7:30 p.m. Chapter 397, R.A.M.--7:30 p.m. VFW Activity--8 p.m. IT'S EASY TO SAVE AT SLATON SAVINGS & LOAN  | 22 WINTER BEGINS Schools Starts at 8:45 to Jan 2 for Xmas Bluebonnet Club--2:30 p.m. Rainbow Girls--4:30 p.m. Civic & Culture Club                          | 23 Rotary Club--noon Slaton Taps--7 p.m. Cub Scout Pack 128--7:30 p.m. Masons--7:30 p.m. Lodge 1094, A.F.A.M.--7:30 p.m.                                   | 24 Senior Citizens--9:30 a.m. Boy Scout Troop 125--7:30 p.m. Drawing for Free Turkeys \$ 4% INTEREST PAID AT SLATON S&L ON TWO TO FIVE-YEAR CERTIFICATES OF \$5,000.                      | 25 DEPOSITS MADE BY THE 10TH EARN FROM 1ST AT SLATON SAVINGS & LOAN                         |
| 26 ATTEND THE CHURCH OF YOUR CHOICE | 27 West Texas Girls Inv. B.B. Tourney here Lions Club--noon Ladies Altar Society--2 p.m. Volunteer Firemen--7:30 p.m. American Legion A.C.--7:30 p.m. VFW & Auxiliary--8 p.m.   | 28 West Texas Girls Inv. B.B. Tourney here Slaton Art Club--7:30 p.m. Slaton Young Homemakers--7:30 p.m. OES, No. 585--7:30 p.m. Explorers--7:30 p.m.  | 29 TEXAS COMMITTEE TO STATION 1961 West Texas Girls Inv. B.B. Tourney here  | 30 West Texas Girls Inv. B.B. Tourney here Slaton Art Club--7:30 p.m. Slaton Taps--7 p.m. DEPOSITS MADE BY THE 10TH EARN FROM 1ST AT SLATON SAVINGS & LOAN | 31 New Years Eve Senior Citizens--9:30 a.m. Boy Scout 125--7:30 p.m. HAPPY HOLIDAY HAPPIEST NEW YEAR FEDERAL SAVINGS AND LOAN SAFETY OF YOUR SAVINGS UP TO \$20,000 INSURANCE CORPORATION |   |

As we pause to give thanks to Him from whom all Blessings Flow - may we also extend to Our Friends and customers Best Wishes for a Happy Thanksgiving

**KUSS ELECT**  
850 S. 16th St.



# Hospital in Slaton since 1929

Slaton Community has been fortunate in having hospital facilities since 1929 by the Sisters of Mercy. The hospital until now has cost far more to the community than it has cost. It has provided care for the Citizens plus a substantial contribution to the local economy by providing jobs for many people. At present, approximately 100 people are employed with an annual payroll in excess of \$220,600.00

A tremendous humanitarian effort by the Sisters for over forty-two years can not be described. How do you place dollar value on the contribution of a life-time by so many Sisters? One of the Sisters we all love is Sister Agnes. She along with many unnamed others have given their lives that the Community might have health care facilities. The Community has freely accepted this effort with appreciation and giving never fully realizing the great sacrifice of money and human life expended by the Sisters of Mercy.

In 1971, the Community was shocked to hear that it would be impossible for the Sisters of Mercy to continue to provide the community with hospital facilities.

The Sisters of Mercy found it beyond their ability to provide the facilities due to two facts. (1) Personnel. Young ladies are not available to replace Sisters that expire or retire; (2) Money. The hospital built in 1929 and since remodeled. Hospital building-code changes make present hospital obsolete. Up-dating is necessary or the hospital will lose its approval as a facility that can care for the health of medicare or medicade patients

The Sisters found the declining availability of personnel plus the huge cost beyond their ability.

It was arranged by the Sisters with the local hospital advisory board along with other citizens of the community to review the fact that the Sisters would have to close the hospital as it was impossible for the staff the facility and remodel to meet licensing requirements.

At a meeting, the Sisters indicated their desire to see hospital facilities maintained for this community. They suggested the community want to take over operation of the facility. The sisters indicated they would assist where possible and indicated all of the Sisters now working at the facility would continue. The Sisters further stated that if the community had an interest in operating the facility, it be presented as a gift.

After several meetings of local groups, it was determined that the community would exhaust every effort to keep the hospital.

Another meeting was scheduled with the Sisters and action was initiated to work out a way so that the community might become the owner and operator of the facility. It was concluded that the hospital should be owned by a non-profit organization with its sole purpose being to maintain good hospital facilities for the community rather than being operated toward a profitable return to shareholders. The thought was that since the Sisters of Mercy had provided health care facilities for over forty-two years with the foremost object being humanitarian rather than profit, then the community should follow the same tradition.

A charter for a non-profit foundation was obtained with its purpose to own and operate the Mercy Hospital. While the charter was being obtained, the Sisters initiated action to obtain approval that would permit them to give the hospital facility to the Slaton Hospital Memorial Foundation. The Sisters of Mercy have permission to give the hospital facility to the foundation. All that is needed is a positive indication on the part of the community that it wants the facility.

As stated, the hospital has to be up-dated or it could lose its accreditation and its approval to provide health care for medicare and medicade patients. Should that occur, it would not be economical to operate the facility and economics would necessitate its closing. With accreditation, the hospital operates at a profit. The profit is such that will provide funds for continued up-dating to meet changing needs.

The community can have a going profitable hospital as a gift from the Sisters of Mercy. All the community needs to do is show its desire by contributing the funds necessary to up-date the facility.

The complete up-dating of the facility will cost an estimated \$100,000.00 to \$120,000.00. The facility can be placed in acceptable condition for continued accreditation for an estimated \$70,210.00

The major items making up this total are:

|  |           |
|--|-----------|
| Sprinkler System in hazardous areas                              | 4,400.00  |
| Fire doors in central stairway                                   | 7,000.00  |
| Non-combustible material on fire exits                           | 3,300.00  |
| Provide vented fire-resistive space for<br>Flammable anesthetics | 1,300.00  |
| Up-dating existing fire escape on South end of Bldg.             | 5,000.00  |
| Placing Fire escape at North end of Building                     | 19,000.00 |
| Replacing all corridor doors with solid doors                    | 23,000.00 |
| Closing old incinerator and building new incinerator             | 3,750.00  |
| Provide janitor closet for operating and delivery suite          | 2,500.00  |
| Misc. items  | 960.00    |

\$70,210.00



**MERCY HOSPITAL**

1929 - 1971



**MERCY HOSPITAL**

1972 and BEYOND?

The question: Will Slaton have a hospital in 1972 and beyond?

The answer depends on YOU,

and the time to act is NOW!

(This message from Slaton Hospital Memorial Foundation)





10-DAVID HAMMETT 11-DON JACKSON 12-RICKY HIGHTOWER 20-JOHN CALLOWAY 21-DARNELL HARTSFIELD 22-DAVID VASQUEZ 23-KEITH STONE 31-WALTER



33-SCOTT HOLLAND DONNIE LEONARD varsity backfield DEAN ELLIOTT varsity line CURTIS CAMPBELL Junior varsity head coach BILL HARTY junior varsity ass't GENE MIMS 9th grade STEVE DAVIS 9th grade

# Congratulations Roosevelt Eagles BI-DISTRICT CHAMPIONS



HOUSTON POWELL head coach



The Eagles will meet the  
Childress Bobcats  
7:30 p.m. Friday, Nov. 26  
Plainview High School Stadium



LEADING THE EAGLE CHEERS---These five pretty girls are serving as cheerleaders for the Roosevelt Eagles this season. Front center is head cheerleader Janie Thornton; middle are Donna Morris and Connie Edwards, and top are Brenda Rowan and Vicki Park.

## BEAT THE CHILDRESS BOBCATS

**Go Eagles...  
ALL THE WAY !!**



MANAGERS: Left to Right - - Bill BASKIN, Rick FERRELL, Noel BILLS.



**Acuff Co-op Gins  
Acuff Steak House**

**Martin & Mimms Registered Herefords**

**McClung Co-Op Gin  
Ray W. Dickey Lumber Co.**

Mr. and Mrs. August Patschke  
Mr. and Mrs. Norman Gentry  
Mr. and Mrs. Wes Davis  
Mr. and Mrs. Tom Ed Reynolds  
Mr. and Mrs. Walt Morgan  
Mr. and Mrs. Jimmy Davis  
Mr. and Mrs. C.O. Stewart

Mr. and Mrs. Max Jackson  
Mr. and Mrs. Marvin Winniford  
Mr. and Mrs. A. L. McClanahan  
Sheila & Shelby Neugebauer  
Mr. and Mrs. Wesley Hancock  
Mr. and Mrs. James Daniels  
Mr. and Mrs. A. W. Marshall

Mr. and Mrs. Charles Miller  
Mr. and Mrs. Gib Ragland  
Mr. and Mrs. W. D. Killian, Jr.  
Mr. and Mrs. Fred Jones  
Mr. and Mrs. Robert Schroeder  
Mr. and Mrs. Arlen Stennett  
Mr. and Mrs. Doyle Washington



42-DENNIS THOMAS 53-KENNY PERRY 10-CHRIS MARSHALL 35-KENNETH BOBO 43-JOHN BLACKWELL 74-NOE GONZALES



55-ROGER BRUSTER 73-RICK MAINES 75-JIMMY MATSLER 80-MIKE TRAMMEL 81-JOHN YSASAGA 82-WAYNE MORRIS 83-REGGIE HARGROVE



**AFTER SURPRISING 27-7 CONQUEST OF LITTLEFIELD**

# Roosevelt to Meet Childress in Region

The Roosevelt Eagles made their first trip to the grid playoffs a success Friday night, using speed and overall offensive and defensive balance to score a surprisingly easy 27-7 triumph over the favored Littlefield Wildcats.

The Eagles of 4-AA will meet the Childress Bobcats (2-AA) in a regional contest at Plainview Friday at 7:30 p.m. Childress rolled over Phillips, 37-7, in

a bi-district clash Friday. Roosevelt and Childress officials met Saturday morning at Floydada and chose Plainview as the neutral site for their clash.

Roosevelt displayed a balanced running attack behind David Vasquez, Hosea Brown and Walter Mann to take offensive command of the bi-district clash, and the Eagle defense stalled Littlefield's at-

tack by swarming over tailback Ralph Funk every time he got the ball.

Vasquez, who scored two touchdowns, dashed for 46 yards on the fourth play of the contest. The speedy halfback gained 100 yards on 15 carries, while Brown got 88 on 12 trips, and Mann added 50 on 14 rushing attempts. Funk, probably the premier

running back on the South Plains, slashed for 149 yards on 31 carries, but the rest of his running mates wound up with a minus 6 yards. The Wildcats tried to rally on passing, but hit only 1 of 12 attempts and the alert Eagle defense picked off four passes.

The Eagles used the air game sparingly, with Hightower connecting on 1 of 3 for 42 yards, and Jackson hitting 2 of 7 for 49 yards.

Vasquez scored on a 42-yard pass from Ricky Hightower and a 12-yard run, while Hightower and Don Jackson -- the two quarterbacks -- got the other two scores on short plunges. Jackson, the senior signal caller who was injured earlier in the year, alternated with Hightower.

Roosevelt struck for a 13-0 lead in the opening period, dominating play all the way. The Eagles erased all doubts when Brown broke on a 54-yard run in the third period to pave the way for a 20-0 lead.

Keith Stone picked off two passes for the Eagles, while Danny Mahaffey and David Hammett also came up with interceptions. Mahaffey, Mann, James Dickey and Matsler headed up the defensive wall.

Littlefield won the opening coin toss and chose to take the wind, but Roosevelt ruined that theory in a hurry. After three plays picked up a first down, Vasquez sprinted off the right side and almost went all the way before Mike Carter made a touchdown -- saving tackle at the Wildcat 19.

After the 47-yard run, however, the Cats held on the 10 and took over. On a third-down play, Funk lost the ball and Mann claimed it for the Eagles on the Littlefield 13. Hightower missed a third-pass into the end zone, but interference was called, setting up a first down at the 1. Hightower took it in from there, and Matsler's kick made it 7-0 with 5:04 left in the first period.

The Cats chalked up a first down on their only pass completion after the next kickoff. A few plays later, however, Mahaffey picked off a pass on the Eagle 40 and returned it to the Littlefield 42.

On the next play, Hightower faked a handoff to Brown who appeared to be fighting for short yardage, then the Eagle quarterback stepped back and passed to Vasquez -- all alone down the right side. Vasquez took the

pass between the 15 and 20 and sauntered into the endzone. Matsler's kick was blocked, and Roosevelt led by 13-0 with 2:53 still left in the first period.

Stone intercepted the first of his two pass thefts in the second period, and Roosevelt drove to the Cat 24 before being stopped on downs. The Cats picked off a Jackson pass later in the quarter and drove to the Roosevelt 27 before Stone picked off another pass at the 5 to kill the threat. He returned to the Roosevelt 34.

Late in the third period, Brown broke off the left side and almost went the distance, galloping 54 yards before a diving stab by Carter tripped him up at the Cat 12. Blackwell went over from the 12, but a penalty moved it back to the 17.

Mann hit for 8 and 7 yards on two carries, and Brown got to the six-inch line, where Jackson dove in for the score. Matsler's kick put Roosevelt out front by 20-0 with 28 seconds left in the third quarter.

Moments later, Hammett intercepted at the Roosevelt 44, and Jackson hit Mann with a short pass and he carried 33 yards to the Wildcat 13. Brown hit for 1, then Vasquez sped

★★★★★

|                     |           |             |   |     |
|---------------------|-----------|-------------|---|-----|
| Littlefield         | 8         | 8           | 0 | 2-7 |
| Roosevelt           | 13        | 0           | 7 | 2-7 |
| STATISTICS          |           |             |   |     |
|                     | Roosevelt | Littlefield |   |     |
| First Downs         | 16        | 11          |   |     |
| Yds. Gained Rushing | 27        | 143         |   |     |
| Yds. Gained Passing | 31        | 20          |   |     |
| Passes Completed    | 3-9       | 1-2         |   |     |
| Passes Intercepted  | 4         | 1           |   |     |
| Penalties Yds.      | 4-10      | 5-4         |   |     |
| Fumbles Avg.        | 4-10      | 5-4         |   |     |
| Fumbles Lost        | 0         | 1           |   |     |

★★★★★

around left end on a 12-yard scoring run. Matsler added the point again, and it was 27-0 with 11:04 left in the contest.

Littlefield then drove 75 yards for its only score, with Funk carrying 11 times for 53 yards. Dennis Hartley carried once for 7 yards, and the other 15 came on a penalty against the Eagles. Funk went over from the 1 on a fourth-down try, and Larry Hobradsch kicked the point with 6:20 left in the game.

The victory gave Roosevelt a 9-2 mark for the season, and earned them a regional playoff spot against Childress. The Bobcats went to the state quarterfinals last year, but returned only eight lettermen from that team. Tackle John Holland, 6-4, 190, is an all-state candidate, and another veteran is fleet halfback Larry Johnson, 160.

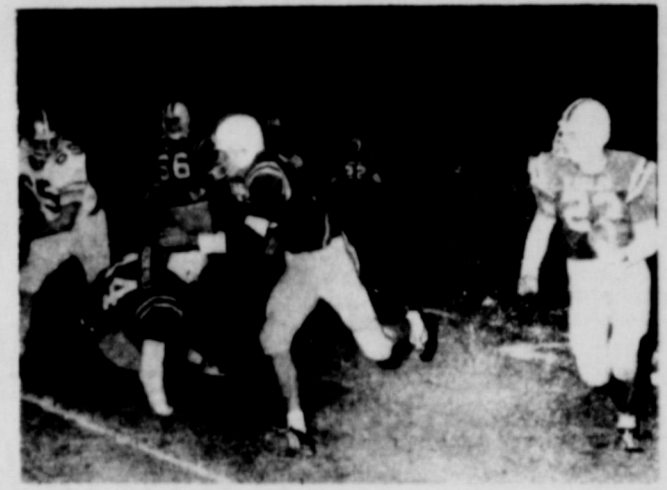

STONE STEALS ANOTHER--Roosevelt's Keith Stone picked off a Littlefield pass on his own 3-yard line and returned to the Eagle 34 in this action photo from Friday night's bi-district clash at Lubbock. Danny Mahaffey and David Hammett lead the blocking for Stone, who had two pass thefts. The Eagles intercepted four passes and recovered one fumble in the 27-7 win over Littlefield.

GAME STATISTICS

|              | SMYER | B.C.   |
|--------------|-------|--------|
| First downs  | 16    | 26     |
| Yds. rushing | 210   | 412    |
| Yds. passing | 56    | 56     |
| Passes       | 3-11  | 5-10   |
| Fumbles lost | 3     | 3      |
| Punts        | 2-25  | 1-5    |
| Penalties    | 5-50  | 11-119 |
| BORDEN CO.   | 8     | 22     |
| SMYER        | 12    | 6      |

## Borden County Defeats Smyer In Bi-District Contest Here

Randy Hensley, a hard-running little 136-pound junior back sparked a last-quarter surge that carried the Borden County Coyotes to a 52-30 victory over the Smyer Bobcats and a bi-district eight-man championship at Slaton's Tiger Stadium Thursday night.

Hensley scored two touchdowns and capped individual rushing honors with 166 yards on 29 trips with the ball. Running mate Charles Billeck, 145-pound senior, was next with 138 yards on 16 carries -- with 111 yards coming in the first-half attack.

Fleet-footed Charlie Lyons, 165-pound senior, led Smyer with 106 yards on 13 carries and two touchdowns. After trailing by 30-18 at halftime, Smyer rallied to within six points, 36-33, in the third period when both teams had five touchdowns, but the Coyotes had cashed in three 2-point conversions.

Led by the elusive Hensley, the Coyotes drove for two scores in the last quarter while the Borden County defense shut off the Bobcat attack.

The bi-district playoff game was hosted by Slaton Chamber of Commerce, which provided volunteer workers for the con-

test. J. C. McClesky presented the bi-district trophy to Coach Bob Dyess and the Coyotes after the game. Glen Akin was committee chairman for the C of C workers.

Smyer jumped to a quick 6-0 lead on its first possession Thursday night. The opening kickoff was returned to the Smyer 39 (one yard from the midfield stripe in eight-man football). It took just six plays to cover the 41 yards, with Juan Rocha scoring on a 13-yard run.

Borden County fumbled on its first possession, but the next time Billeck broke loose and went 61 yards for a score. Hensley ran for 2 points and the Coyotes led by 8-6. Still in the first period, Smyer came back with a scoring drive, climaxed by frosh quarterback Gary Gilbert's 4-yard run. The Bobcats failed on extra plays but took a 12-8 lead.

The teams swapped scores early in the second period, with Hensley scoring on a 4-yard run for Borden County, and Lyons breaking on a 52-yard dash for Smyer. That put Smyer on top for the last time, 18-16. The Coyotes bounced back with two more scores before

halftime, with quarterback Randall Crittenden hitting Billeck on a 17-yard touchdown pass, and Crittenden faking a handoff and sweeping around end on a 35-yard scoring run.

Reserve halfback Ross Sharp scored early in the third period as the Coyotes moved to a 36-18 lead. Two Borden County miscues led to a pair of quick touchdowns for Smyer in the third period. A snap to the punter on fourth down sailed into the end zone from the Coyote 16, and Smyer's Bobby Haywood claimed the ball for six points.

The Coyotes were faced with another punting situation moments later, and the kick went only 5 yards to the Borden County 21. Jim Kelley, big Smyer halfback, got off a pass with a couple of Coyotes trying to drag him down, and Lyons snared the throw and went 21 yards for a Bobcat score. That narrowed the Coyote lead to 36-30 with 55 seconds left in the third stanza.

Borden County used up much of the last period with two long drives, climaxed by scoring runs of 30 and 4 yards by Hensley and Crittenden. Smyer got off only nine offensive plays in the final period.



DEFENDERS AT WORK--Three Roosevelt Eagles limited Littlefield running ace Ralph Funk in this action photo from Friday night's bi-district clash at Lubbock. Hammett (10) hits from the front, Larry Patton (76) back, and an unidentified Eagle hangs on at the Roosevelt limited Littlefield and Funk, the South Plains scorer, to one touchdown.

**BASKETBALL**

**Wilson Basketball Schedule**

| Boys - Girls, Varsity - B Team |            |      |   |
|--------------------------------|------------|------|---|
| 11                             | McAdoo     | 7:00 | H |
| 12                             | Loop       | 5:30 | H |
| 13                             | Lorenzo    | 5:30 | H |
| G.A.A. Tournament              |            |      |   |
| 7                              | *New Home  | 5:30 | T |
| 8                              | *Hammell   | 5:30 | H |
| 9                              | *Sundown   | 5:30 | H |
| K.I.L.S. Whiteface Tournament  |            |      |   |
| 10                             | Tahoka     | 5:30 | T |
| 11                             | *Southland | 7:00 | T |
| 12                             | McAdoo     | 7:00 | T |
| 13                             | *Hopewell  | 5:30 | H |
| Wilson Tournament              |            |      |   |
| 14                             | *Meadow    | 5:30 | T |
| 15                             | *Smyer     | 5:30 | H |
| 16                             | Guthrie    | 2:00 | T |
| 17                             | *New Home  | 5:30 | H |
| 18                             | *Sundown   | 5:30 | H |
| 19                             | *Southland | 7:00 | H |
| 20                             | *Hopewell  | 5:30 | T |
| 21                             | *Meadow    | 5:30 | H |
| 22                             | *Smyer     | 5:30 | T |
| 23                             | Guthrie    | 2:00 | H |
| 24                             | *New Home  | 7:00 | T |
| 25                             | *Sundown   | 6:30 | H |



**BOULOUS IS OUR FEAST FOR THANKSGIVING**

Check out our tempting holiday menu with its luscious trimmings... then make your reservations.

- Ham, Turkey
- Salad Dressing
- Warm Rolls
- Sweet Potato Pie
- Dessert

Served All Day Thursday

What May Concern:

Myrtle Chance, have the Shamrock Truck Stop Cafe and I have no intentions of releasing any employees at night would please stop.

Myrtle.

**Shamrock Truck Stop Cafe**  
24 HOURS US 87 BYPASS

**BOYS and GIRLS BASKETBALL SCHEDULE**

★★

**SLATON TIGERS**

|                 |                             |            |
|-----------------|-----------------------------|------------|
| Nov. 27         | Tulla                       | B-A 4:00 H |
| Nov. 30         | Colorado City               | A 6:45 T   |
| Dec. 2, 3       | Slaton Invitational Tourney | A          |
| Dec. 6          | Littlefield                 | B-A 5:00 H |
| Dec. 7          | Colorado City               | A 8:00 H   |
| Dec. 9, 10      | Colorado City Tournament    | A          |
| Dec. 13         | *Idalou                     | B-A 5:00 T |
| Dec. 17         | *Ralls                      | A 5:00 H   |
| Dec. 29, 30, 31 | Rotan Tournament            | A          |
| Jan. 4          | *Tahoka                     | B-A 5:00 H |
| Jan. 7          | *Roosevelt                  | A 5:00 T   |
| Jan. 11         | *Frenship                   | B-A 5:00 T |
| Jan. 15         | *Post                       | B-A 5:00 H |
| Jan. 18         | *Denver City                | B-A 4:15 H |
| Jan. 21         | *Idalou                     | B-A 5:00 T |
| Jan. 25         | *Ralls                      | A 5:00 T   |
| Jan. 28         | *Tahoka                     | A 6:15 H   |
| Feb. 1          | *Roosevelt                  | B-A 5:00 H |
| Feb. 4          | *Frenship                   | A 5:00 H   |
| Feb. 8          | *Post                       | B-A 6:15 T |
| Feb. 11         | *Denver City                | B-A 6:15 T |

★ DENOTES DISTRICT GAMES

**SLATON TIGER RETTES**

|            |                               |            |
|------------|-------------------------------|------------|
| Nov. 27    | Tulla                         | A-B 4:00 H |
| Nov. 30    | *Post                         | B-A 6:30 T |
| Dec. 2, 3  | Slaton Invitational Tourney   | A          |
| Dec. 6     | Littlefield                   | B 5:00 H   |
| Dec. 7     | Guadalupe                     | B-A 5:30 H |
| Dec. 9, 10 | Tulla Invitational Tourney    | A          |
| Dec. 13    | *Idalou                       | A 5:00 T   |
| Dec. 17    | *Ralls                        | B-A 5:00 H |
| Dec. 27-30 | West Texas Girls Invitational | A          |
| Jan. 4     | *Tahoka                       | A 5:00 H   |
| Jan. 7     | *Roosevelt                    | B-A 5:00 T |
| Jan. 11    | *Frenship                     | A 5:00 T   |
| Jan. 14    | *Post                         | A 5:00 H   |
| Jan. 17    | Christ the King               | A 5:00 H   |
| Jan. 21    | *Idalou                       | A 6:15 H   |
| Jan. 25    | *Ralls                        | A 5:00 T   |
| Jan. 28    | *Tahoka                       | B-A 5:00 T |
| Feb. 1     | *Roosevelt                    | A 5:00 H   |
| Feb. 4     | *Frenship                     | B-A 5:00 H |

**'Here's a hot tip from the phone company.'**

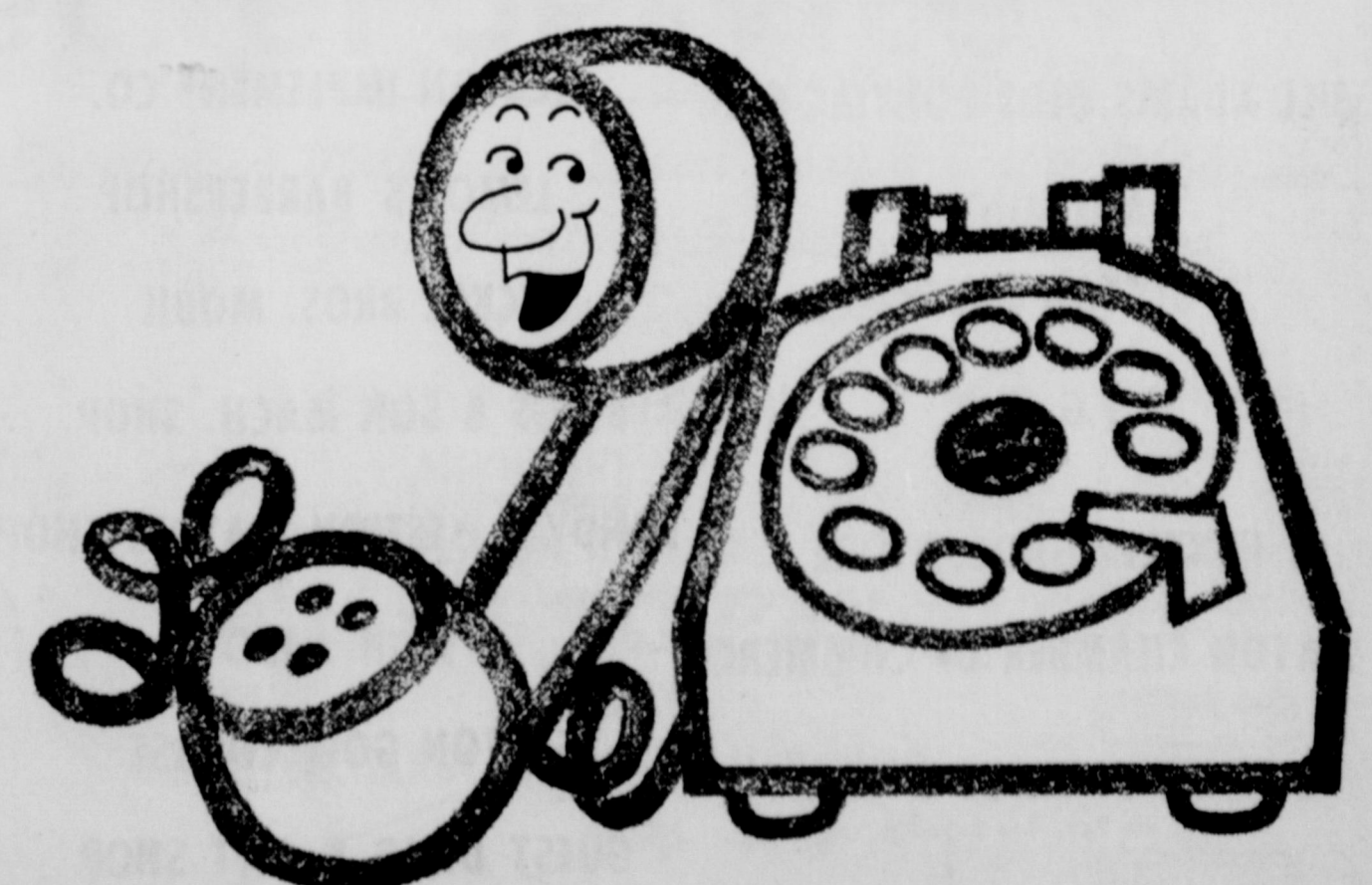

Use One-Plus Dialing when you call Long Distance and save on most out-of-state calls. There's no cheaper way to call Long Distance. And it's fast and easy, too.

One-Plus. You can't beat it.

**Southwestern Bell**

**Citizens State Bank** Presents... the **WEATHER Forecast**

**WINDY - COLD**

|                   | THURSDAY          | FRIDAY                | SATURDAY            | SUNDAY              | MONDAY            | TUESDAY              | WEDNESDAY         |
|-------------------|-------------------|-----------------------|---------------------|---------------------|-------------------|----------------------|-------------------|
| Clouds            | Pty. Cldy. (High) | Pty. Cldy. Low & High | Pty. Cldy. To Clear | Clear to Pty. Cldy. | Cloudy            | Cloudy to Pty. Cldy. | Pty. Cldy. (High) |
| Precipitation     | NONE              | Possible Lt. Shower   | NONE                | NONE                | Possible Lt. Rain | NONE                 | NONE              |
| Temperature       | Cold - Warming    | Cool - Colder         | COLD                | Cold - Warming      | Warm - Cooling    | COLD                 | COOL              |
| Average Wind      | W to SW 12 MPH    | SW to NW 15 MPH       | NW to W 10 MPH      | SW 18 MPH           | S to N 15 MPH     | N to NE 12 MPH       | SW 10 MPH         |
| Relative Humidity | Low - Increasing  | Higher - Decreasing   | LOW                 | Increasing          | High - Decreasing | Decreasing           | LOW               |



# *Congratulations*

## **ROOSEVELT EAGLES BI-DISTRICT CHAMPIONS**

Good Luck in Your  
Regional Game with the  
Childress Bobcats . . . .  
And To State !!

7:30 p.m. Friday-Nov. 26  
Plainview High School Stadium

*We're behind you ALL THE WAY!*

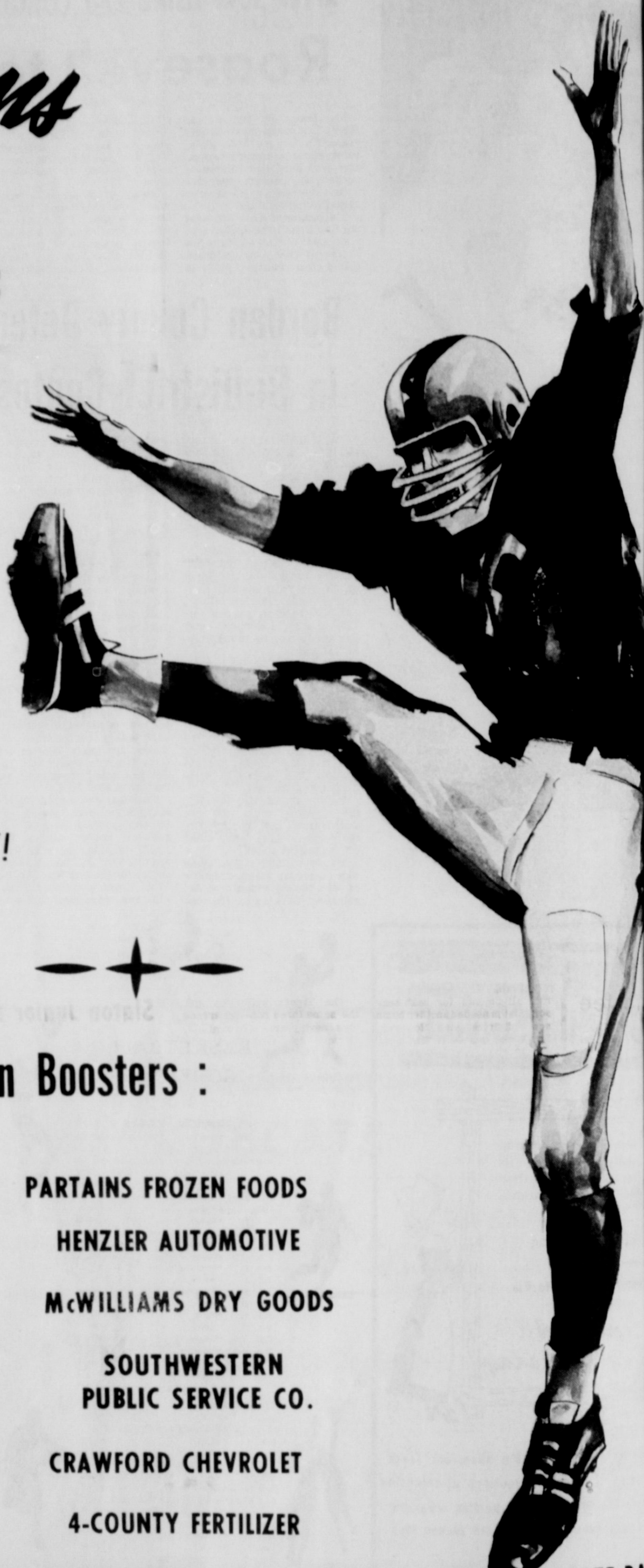

### **Sponsored by the following Slaton Boosters :**

- |   |                                 |                                    |   |
|---|---------------------------------|------------------------------------|---|
| LASATER-HOFFMAN<br>HARDWARE   | STEAK HOUSE                     | PARTAINS FROZEN FOODS              |   |
| SHAMROCK TRUCK STOP CAFE  | PERKINS AUTO<br>SUPPLY & GARAGE | HENZLER AUTOMOTIVE                 |   |
| O.D. KENNEY AUTO PARTS  | TEAGUE DRUG                     | McWILLIAMS DRY GOODS               |   |
| BILL ADAMS OLDS-PONTIAC-GMC   | SLATON IMPLEMENT CO.            | SOUTHWESTERN<br>PUBLIC SERVICE CO. |   |
| ANTHONY'S<br>SLATON BAKERY  | LEMON'S BARBERSHOP              | CRAWFORD CHEVROLET                 |   |
| T.G. & Y.<br><small>Slaton</small>  | BECKER BROS. MOBIL              | 4-COUNTY FERTILIZER                |   |
| HENZLER GROC. STORE   | BIGGS & SON MACH. SHOP          | SLATON FURNITURE CENTER            | CITIZENS STATE BANK   |
| SLATON CHAMBER OF COMMERCE  | FONDY'S WESTERN LEATHER SHOP    | BO-KAY FLOWER SHOPPE               | FORREST LUMBER<br><small>Cecil Griffin, Mgr. Slaton</small> |
| SLATON SAVINGS & LOAN<br><small>"We Pay, You Save"</small>                            | BAIN AUTO                       | O.Z. BALL & CO.                    | BRYANT FARM SUPPLY  |
| ENGLUNDS of SLATON<br><small>Bud &amp; Glenna, Dubbin &amp; Donna Kay, Robert</small> | SLATON GOLF COURSE              | WENDEL TV & APPLIANCE              | "TEXACO"<br>TUCKER OIL                                      |
| BOWNS' BODY SHOP  | GUEST DRUG & GIFT SHOP          | EDWARDS INSURANCE AGENCY           | PIGGY-WIGGLY  |
| SLAT-CO PRINTING  | SMITH FORD, INC.                | SLATON TIGER CLUB                  | SLATON FARM STORE   |
|   | SLATONITE                       | QUALITY CLEANERS & LAUNDRY         | AND HANDY HUT   |
|   | THE GIFT GALLERY                | SANDERS FASHION CENTER             |   |



# Davis Tops Offensive Attack

Halfback Randy Davis topped the rushing attack during the Slaton Tigers' 49-34 victory over the Coahoma boys' team last night. Davis, who rushed for 129 yards and two touchdowns, was the leading scorer, with 77 points in rushing, scoring and passing.

and in pass receiving, and first in kickoff returns. Total yardage from all departments was 847. Halfback Ron Bartley led in rushing yardage, second in scoring, second in kickoff returns, and first on punt returns. His offensive total was 744 yards. Steve Nieman led

the passing game and was third in total offense with 718 yards. Bartley had 354 yards on 134 carries to lead the rushing statistics. Davis was next with 486 yards, and his 4.4 per carry was tops among the regulars.

Nieman passed for 516 yards to lead the air game, and posted a fine 54.9 percent completion mark. Martin and Davis were way out front on the pass receiving, both with 15 catches, for 235 and 216 yards, respectively.

As a team the Tigers posted a 5-5 season mark, and finished 5-2 in district play. The Tigers outscored their opponents by 151-112. Slaton averaged 156 yards a game rushing to 156 for their foes, and passed for 78.5 yards a game to 63.3 for the opposition.

The Tigers had an edge in first downs, 145 to 120, and had fewer penalties than their opponents. Team and individual statistics are shown in the accompanying chart.

Not shown are fumble recoveries, where Stanley Jaynes led the way with 3, Brad Winchester, Darrell Eastman and Bartley had 2 each. Grabbing one each were Gary Dillard, Mike Speer, Tom Roche, Lloyd Kitten, Tommy Walters, Curt Woolever, Floyd Kitten, Rod Simmons, Steve Mosser and Dwayne Buxkemper.

The Tigers lost their first four games of the season, then bounced back to win 5 of the last 6. Slaton lost to Denver City, 21-6, in the 4-AA opener, and later lost a heartbreaker to Idalou, 21-14. The Tigers finished with three straight wins, including a 55-0 rout of Ralls and a 20-14 upset over district champ Roosevelt.

The squad had 22 seniors, with only five lettermen scheduled to return next season. The five junior lettermen were backs Ron Bartley, Steve Nieman and Ken Schuette -- all starters, and center Dan Butler and guard Jerry Hopper. Another junior letterman, Curt Woolever, moved to Brenham when the season ended.

| Game                | Ball      | Nieman    | Bowman    | Williams  | Newhouse  | Concensus |
|---------------------|-----------|-----------|-----------|-----------|-----------|-----------|
|                     | (82-50)   | (83-49)   | (81-51)   | (93-39)   | (86-46)   | (87-45)   |
| Childress-Roosevelt | Childress | Roosevelt | Roosevelt | Childress | Childress | Childress |
| Wilson-Anton        | Anton     | Anton     | Anton     | Anton     | Wilson    | Anton     |
| Estacado-Brownwood  | Estacado  | Estacado  | Estacado  | Brownwood | Brownwood | Estacado  |
| Canyon-Andrews      | Canyon    | Andrews   | Canyon    | Andrews   | Andrews   | Andrews   |
| W. Deer-N. Deal     | W. Deer   | W. Deer   | W. Deer   | N. Deal   | W. Deer   | W. Deer   |
| SMU-TCU             | SMU       | TCU       | SMU       | SMU       | TCU       | SMU       |
| Baylor-Rice         | Rice      | Rice      | Rice      | Rice      | Rice      | Rice      |
| A&M-Texas           | Texas     | Texas     | Texas     | Texas     | Texas     | Texas     |
| Neb.-Okla.          | Neb.      | Neb.      | Okla.     | Okla.     | Okla.     | Okla.     |
| Auburn-Alabama      | Auburn    | Auburn    | Alabama   | Alabama   | Alabama   | Alabama   |
| K.C.-Detroit        | K.C.      | Detroit   | Detroit   | K.C.      | K.C.      | K.C.      |
| Los Angles-Dallas   | Dallas    | Dallas    | Dallas    | Dallas    | Dallas    | Dallas    |

## KITTEN HITS 40 POINTS

# SHS Cage Teams Win Six Games

The Slaton Tigers opened basketball action the past week with two victories, while the Tigerettes captured their third win of the season against one loss.

Slaton won three games at Klondike Friday night with the Tiger varsity racing to a 96-75 decision behind the 40-point output of Lloyd Kitten. The Tiger JV won by 57-32, and the Tigerette JV took a 52-29 victory.

Kitten had 19 field goals and only two free shots in chalking up individual honors with his 40 points. Slaton scored more than 20 points each quarter in tallying 95 points, starting with a 27-18 lead in the first quarter.

The Tigerettes took a 38-22 victory with Gretta Stricklin pacing the scoring attack with 18 points. Karla Kitten had 10. The girls trailed by 6-5 after one quarter, then took a 16-9 lead at halftime. Slaton hit only 4 of 13 free throws.

Slaton led by 49-34 at halftime and 75-47 going into the final stanza. The Tigers had three players in double figures, with James Conwright hitting 18 and Darrell Eastman 14.

The Tiger JV triumph, the scoring was balanced with Steve Nieman tallying 9 and Mike Lewis and T. W. Whitfield 8 each. Elaine Boyle and Doris Mourer hit 18 points each to lead the Tigerette JV's victory.

The Tigers opened their season with a 54-48 win at Petersburg Thursday, while the Tigerettes avenged their only loss in downing the Petersburg girls, 38-22. The Tiger JV won by a 36-21 score.

Conwright led the scoring at Petersburg with 19 points, sparking a late rally by Slaton.

Playoff games and big college and pro games dot the pickings this week. The panelists split on the Oklahoma - Nebraska clash, with Oklahoma winning the consensus vote, Childress also won the nod over Roosevelt.

Four games are scheduled here Saturday with Tulsa, with the first game starting at 4 p.m. Both varsity and junior varsity boys and girls teams are scheduled to play. The Tigers are at Colorado City next Tuesday, and the Tigerettes go to Post for their first district contest.

## Freshmen Split With Frenship

Slaton's freshmen basketball teams split two games with Frenship Monday night -- the girls scoring a 36-15 victory here and the boys losing a close 34-33 decision at Frenship.

Slaton's annual Invitational Tournament is scheduled Dec. 2-4.

Rosemary Scott had 9 points and Darla Shackelford 8 in the girls' victory. Parker was high for the visitors with 6.

Glen Heinrich scored 18 points and Billy Thomas had 11 in the boys' losing cause at Frenship. Pace hit 19 for the winners.

## Freshman Schedule

| Games start at 8 p.m.      | Girls   | Boys    |
|----------------------------|---------|---------|
| Nov. 22 Frenship           | H       | T       |
| Nov. 29 Post               | H       | T       |
| Dec. 6 Cooper              | H       | T       |
| Dec. 9 Crosbyton (6 p.m.)  | H       | T       |
| Dec. 13 Idalou             | H       | T       |
| Jan. 6 Ralls               | T       | H       |
| Jan. 10 Tahoka             | T       | H       |
| Jan. 17 Roosevelt          | H       | T       |
| Jan. 20, 21-22 - Idalou    | Tourney | Tourney |
| Jan. 24 Frenship           | T       | H       |
| Jan. 27 Crosbyton (6 p.m.) | T       | H       |
| Jan. 31 Post               | H       | T       |
| Feb. 3, 4, 5 - McAdoo      | Tourney | Tourney |
| Feb. 7 Cooper              | H       | T       |
| Feb. 8 Post                | T       | H       |

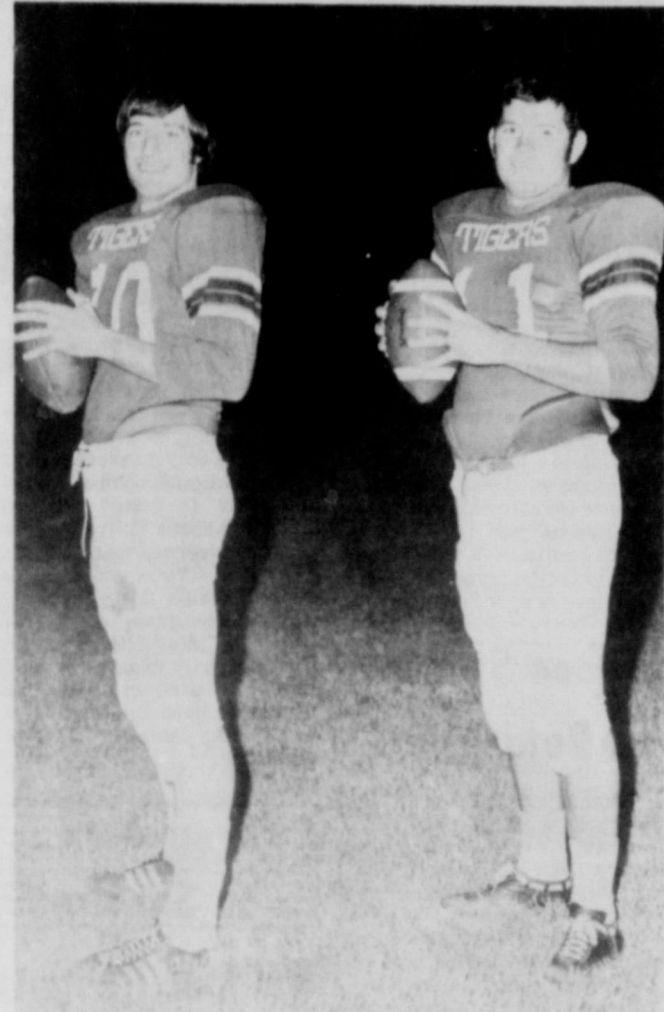

FORMER TIGERS IN ACTION--Jimmy Williams, left, and Bobby Brake, two former Slaton Tiger stars, will be in action again Saturday night when Slaton and Post exes meet in a benefit game at Tiger Stadium. Williams threw two touchdown passes last week at Post as the locals won a 13-6 victory in a benefit game there. Proceeds from the game here go to the Steve Bourn Scholarship fund. (SLATONITE PHOTO)

## Williams, Ball Top Panelists

Pete Williams remained at the head of the class by picking 10 of the 12 winners last week, and Bill Ball climbed out of the cellar among the Fearless Forecasters by picking 10 of 12.

In missing only two games, Williams climbed above the 70 percent mark for the season on his grid-picking ability. Speedy Nieman had a 9-3 mark, and Jim Newhouse and Dee Bowman came in with 8-4 readings to complete the panel picture last week.

Two "upsets" were picked last week. Nieman was the only panelist to pick Roosevelt over Littlefield, and Ball was the only one to pick Hereford over Pampa.

Playoff games and big college and pro games dot the pickings this week. The panelists split on the Oklahoma - Nebraska clash, with Oklahoma winning the consensus vote, Childress also won the nod over Roosevelt.



The foxglove plant is a member of the figwort family!

## Slaton Junior High School Basketball Schedules

| BOYS SCHEDULE               |                          |
|-----------------------------|--------------------------|
| 7th Grade -- 5:30 p.m.      |                          |
| 8th Grade -- 6:40 p.m.      |                          |
| Nov. 29 Post                | T                        |
| Dec. 2, 3, 4-Floydada       | Tourney                  |
| Dec. 6 Cooper               | H                        |
| Dec. 10, 11 Slaton District | Tourney (7th grade only) |
| Dec. 13 Idalou              | T                        |
| Jan. 6 Ralls                | H                        |
| Jan. 10 Tahoka              | H                        |
| Jan. 17 Roosevelt           | T                        |
| Jan. 24 Frenship            | H                        |
| Jan. 27, 28, 29 New Home    | Tourney (8th grade only) |
| Jan. 31 Post                | H                        |
| Feb. 3, 4, 5-Post District  | Tourney (8th grade only) |
| Feb. 7 Cooper               | T                        |

| 7th & 8th Grade Schedule |                          |
|--------------------------|--------------------------|
| 7th grade -- 5:30 p.m.   |                          |
| 8th grade -- 6:40 p.m.   |                          |
| Nov. 29 Post             | T                        |
| Dec. 2, 3, 4 Floydada    | Tourney                  |
| Dec. 6 Cooper            | T                        |
| Dec. 10, 11 Slaton Dist. | Tourney (7th grade only) |
| Dec. 13 Idalou           | H                        |
| Jan. 6 Ralls             | T                        |
| Jan. 10 Tahoka           | T                        |
| Jan. 17 Roosevelt        | H                        |
| Jan. 24 Frenship         | T                        |
| Jan. 27, 28, 29 New Home | Tourney (8th grade only) |
| Jan. 31 Post             | T                        |

| Feb. 3, 4, 5 Post Dist. Tourney (8th Grade only) |   |
|--|---|
| Feb. 7 Cooper                                    | H |



ONLY THE SUCCESSFUL ADMIT THEY GOT WHAT THEY DESERVED.

## Tigers May Play Portales in '72

Slaton has tentatively scheduled a game with Portales, N. M., to complete the Tiger football schedule for 1972, Coach Ernie Davis said this week.

Slaton will be a member of 5-AA next season, but most of the schools will be the same. Idalou and Ralls were moved to another league, while Cooper was added to this district.

With the UIL changes in district alignments for next season, Slaton needed another home non-district game. However, Davis was unable to find anyone in the area with an open date on the fourth grid Friday.

The Tigers will open with the same three non-conference foes next year -- Brownfield, Kermit, and Littlefield. The season starts at Brownfield on Sept. 8. Kermit comes here; Littlefield is there, and Portales will be there if the pact is signed.

He said it appeared the one-year contract to play at Portales will be formally approved by both schools within a few days. The schedule will leave Slaton with four home games and six on the road.

The district lineup: Denver City there, Post here, Roosevelt there, Tahoka here, Cooper here, open, Frenship there.

IF YOU NEED A  
**CARPENTER**  
CALL 828-6255  
SLATON LUMBER CO.

# 24 Hour Wrecker Service

For Fast, Efficient, Expert Service

Experienced Mechanics . Expert Body & Paint Repairmen  
And Fast, Courteous Service Are All Found  
In Our Service Dept.

Call 828-3639  
828-6261  
763-6466

**ANY TIME!!!**



FREE PICKUP AND DELIVERY  
**ANYWHERE**

IN THE SLATON AREA!!!!  
**4 WAYS TO PAY**

1. CASH
2. GMAC
3. MASTERCHARGE
4. BANK AMERICARD

**CRAWFORD'S GUARANTEE**  
We will service any make car, truck or tractor that you have. Ask us for a free estimate!!!



CHEVY TOWN U.S.A.

BYPASS U.S. 84 SLATON

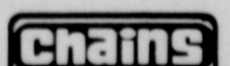

No One Can Like A Crawford Man Can





CROPS TEAM AT TECH--The Texas Tech University Crops team gets in a last minute workout before leaving for judging contests over the Thanksgiving weekend. They are, from left, seated, Ronnie Schaffner of Slaton, Mac Devin of Tullia and Gary Louthan of Hale Center, and standing right, Monte Lusby of Spearman, Agronomy Prof. Cecil Ayers is coach. Schaffner, a junior, is the son of Mr. and Mrs. Carlton Schaffner of Route 1, Slaton. (Tech Photo)

## Ronnie Schaffner On Tech Crops Team

LUBBOCK -- Texas Tech University's winningest "coach," Agronomy Prof. Cecil L. Ayers, and his Crops Team left Sunday to compete in the National Collegiate Crops Contest at Kansas City Nov. 23 and the International Collegiate Crops Contest at Chicago Nov. 27.

Coach Ayers' teams have won 32 national and international championships in the last 38 contests, including a skein in which the teams took first place in 15 consecutive competitions. Other than the 32 first place finishes, the Tech Crops Teams have come away from the last 38 contests with five seconds and one third. Last year's team won first place at Kansas City and second at Chicago.

Members of this year's team are junior Mac Devin, Tullia; junior Ronnie Schaffner, son of Mr. and Mrs. Carlton Schaffner of Route 1, Slaton; senior Gary Louthan, Hale Center; and junior Monte Lusby, Spearman.

Tech will be competing at both Kansas City and Chicago against teams from nine other major U.S. universities.

Prof. Ayers said the competition involves knowledge of crop plant and weed seed types and plant diseases representative of the entire United States. Contestants also must demonstrate proficiency in commercial grain grading and in a modified form of seed analysis.

Ayers pointed out that the difficulty of the competition is illustrated vividly in the identification phase where contestants are confronted with 100 different samples picked at random from among 400 to 500 possible combinations of different plant and seed types and diseases. For each, they must give both the Latin and common names.

"Over the years," Ayers said, "the competition has gotten tougher and tougher. Now, a contestant has little hope of a first place finish unless he completes a near-perfect score."

Awards are given for first, second and third place individuals in each of the three phases of the competition, to the first, second and third placing teams in each phase, and to the first, second and third placing teams in the overall contest.

The Tech team coach is confident of another high finish in this year's contests and, since he is stepping down as coach after this year, hopes to end his 24-year reign on a winning note. "This year's team is a fine one," he said, "and I believe they can win even if they have only an average day."

The national contest in Kansas City is being sponsored by the Kansas City Chamber of Commerce, Kansas City Board of Trade and the local United States Department of Agriculture grain grading office. The international contest in Chicago is sponsored by the Chicago Board of Trade, the American Seed Trade Association and the Chicago USDA grading office.

## Local 4-H Members Honored

Pamela Trimble of the Cooper Community, Carla Wilke of Wilson and Phyllis Kennedy and Jay Kennedy, both of Post,

were among forty of the top 4-H members in the South Plains honored Monday night at the District 2 4-H Gold Star

Banquet at Coronado High School.

The youth, ranging in age from 14 to 19, were recognized as the most outstanding 4-H members from their respective counties, after being chosen from more than 4,500 youngsters in the 20 county district.

Keynote speaker for the occasion was Rev. Leo Gee, pastor of the First United Methodist Church in Big Spring. Master of Ceremonies was Bill McAllister, president of KSEL radio and television stations. The welcome was given by Cynthia Akin of Slaton, who is currently Miss Texas Rural Electrification. The banquet is sponsored each year by the twelve area electric cooperatives.

The Gold Star Award winners were presented by Extension District Agents Mrs. Catherine Crawford and Billy C. Gunter. Narration was by Walt Olivo, farm director of KCBD radio and television stations.

The south of the program was by the South Plains 4-H members. Dinner music was furnished by Nancy Jones of Swisher County and Ginger Henderson of Floyd County. Program entertainment was by Eddy Nicholson and Richard Campbell. Rebecca Baumgardner of Hale County gave the invocation and the response was by George Finley, District 4-H council chairman.

Young men and women

**YOUR ARMY REPRESENTATIVE WANTS TO TALK TO YOU ABOUT A TERRIFIC RAISE**

The Army's getting a dramatic pay increase. At a minimum, the new starting salaries will be doubled. And you still get free meals, free housing, free clothing, free medical and dental care, free job-training and education, and 30 days' paid vacation a year. Today's Army wants to join you. At a much higher salary.

747-3711, Ext 617

## Wilson Speaks To Rotarians

"Rotary Foundation Week" was the topic for a special program presented at Slaton Rotary Club last week by Jimmy Willson, past district governor from Floydada.

The Rotary Foundation program involves sending students to foreign countries to "promote goodwill and understanding." It was started as a memorial to Paul Harris, founder of Rotary International.

Willson emphasized that all citizens must become concerned and involved in factors outside of their own communities. He added that the Foundation program offers Rotarians an opportunity to become involved in international understanding.

Willson was introduced by Bruce Pember. Two new members -- Glenn Crawford and Paul Buchanan -- were inducted into the club by Bill Sewell. Ansil O'Neal presided at the club's regular weekly luncheon meeting, with several visiting Rotarians and guests being recognized. Rotary will not meet this week due to the Thanksgiving holiday.

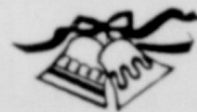

CHRISTMAS SHOPPER  
DECEMBER 2  
SLATON SLATONITE

## Area Men In Service

### William Padgett

USS INDEPENDENCE Nov. 15--Navy Fireman Apprentice William H. Padgett III, son of Mrs. Lucille Turnbow of 230 J North Six, Slaton, Tex., is in the Mediterranean aboard the 80,000 ton attack aircraft carrier USS Independence, homeported at Norfolk, Va.

His ship has so far visited Scotland and Italy, and is scheduled to spend the Thanksgiving and Christmas holidays in Athens and return to Norfolk in March.

### Wallace Saage

Pvt. E2 Wallace W. Saage, Jr., who recently completed basic training at Fort Polk, La., is attending clerk school at Fort Dix, New Jersey.

Upon completion of the clerk course he will be sent to Fort Hamilton, New York to attend Chaplain assistant school for an additional four weeks.

Pvt. Saage attended Texas Tech for four years studying Art History. He is the son of Wallace W. Saage, Route 2, Slaton and Mrs. A. R. Bryan, Bloomfield, N.M.



OLD LANDMARK DISAPPEARS--Workmen had started tearing down the old station building at 9th and Lubbock when this photo was made last week, and the is gone this week. The building, a longtime fixture on the southwest corner square, is being moved to make room for an addition to the Slaton Furniture building. (SLATONITE)



## CALENDAR

NOVEMBER 25  
Mrs. B. E. Coker  
Mary Helen Keller  
Timmy Bourn

NOVEMBER 26  
Kenny Kitten  
Ray Wilkins  
Raymond Wilkins  
L. C. Pruitt

Mrs. S. A. Peavy  
Mrs. Bill Alspaugh  
Patti Park

Thelma Lynn Lough  
Susan Mann  
Ray Dean Sherman  
Terri Wright  
Sue Crowson

NOVEMBER 27  
Wade Thompson  
Billy White  
Wesley Perkins  
Mrs. A. H. Grigsby  
Mrs. L. S. Turner  
Wendy Jo Bloxom  
Jimmy Dale Lough  
Marty Crossland  
William White  
Michaela D'Lyn Williams  
Monica Ann Gaydos  
Mike Van Meter  
Cindy Hendrix

NOVEMBER 28  
Tommy Todd

Gregory Tomlinson  
Edwin Bednarz  
Ed Moore  
Raymond McGehee  
Cathy Biggs  
Randy Davis  
Rodney Bishop  
Kim Lowry  
Shelby Mark Neugebauer  
Mrs. H. L. Sandlin  
Bobby Van Meter  
Jeffrey Burnett

NOVEMBER 29  
Rebecca Jayne Carpenter  
Mike Murphy  
Lonnie Geringross  
Mary Alice Ysasaga  
Deresse Davis  
David Washington  
Charlene Kuykendall

NOVEMBER 30  
Richard Schilling  
K. W. Campbell  
R. H. Todd Jr.  
Roy W. Carpenter  
Mrs. J. E. Eckert, Jr.  
Ervin Roberts  
Mrs. Wilburn Maaker  
Buddy Hettler  
Jo Ann Hale  
Helen Newton  
Gary Stennett  
Mrs. T. P. Hord  
Mrs. Chester Williams  
Charlie Kuykendall Jr.

DECEMBER 1  
C. D. Kitchens  
James M. Barton

## Servicemen Address Sought

The Slatonite has publishing services and addresses in issue. Those who wish to be listed, should be brought to the office no later than the friends will have them a Christmas

Mrs. Milton P. Betty Brooks  
Tom Roche  
Kimberly Ferguson  
DeWayne McGlynn  
Lyn Sinclair  
Jennifer Goss  
F. B. Sexton  
Dorita Johnston  
DeAnn Johnson

Thank You For Your Co-OPERATION  
HANDY  
Open 7-11

Choice Lots & Building Sites FOR SALE See M. G. Davis SLATON LUMBER

## NOTICE

As the 1971 Cotton Harvesting Season begins, we will be open all day Saturday and Sunday with a parts man here to help you with all your parts needs.

SLATON IMPLEMENT CO., INC.

Get more home for your money... with

# CAPP HOMES

A Division of Evans Products Company



100's of plans to choose from, or use your own ideas! Skilled carpenters do the heavy work on your lot. Low interest and FIRM PRICES! Complete plumbing, heating, kitchen cabinets, electrical packages can be financed by us!

NOW! Enjoy the kind of home that thousands of happy people have enjoyed for 25 years--a Capp Home, and save money! We deliver and erect on your lot, enclose the home, furnish all finishing materials, inside and out -- at the price we quote! Just do the easy finishing or sub-contract, and SAVE, SAVE, SAVE!



The San Clemente 26' x 40' with 8' x 14' "L" and 5' x 8' porch.

Your CAPP-HOMES representative is:  
Al Hitchcock  
4806 15th  
Lubbock, Texas 79416  
806-792-1141

MAIL THIS COUPON TODAY  
To CAPP-HOMES, Dept. T-70  
3355 Rowlett Ave. Mpls. Minn. 55426  
Please send me FREE CATALOG  
NAME \_\_\_\_\_  
ADDRESS \_\_\_\_\_  
TOWN OR RFD \_\_\_\_\_  
STATE \_\_\_\_\_ ZIP \_\_\_\_\_  
 I own a lot. Phone \_\_\_\_\_  
 I don't own a lot but I could get one



...put in ELECTRIC HEATING and we'll wash your dishes with a **FREE** ELECTRIC Dishwasher...

- Put clean electric heating in your single family residence and we'll give you an electric dishwasher to clean your dishes. You may choose either a built-in model or the convertible in your choice of colors -- Dark Copper, Avocado, Harvest Gold, or White. We'll deliver it to your door and you take care of the installation as you see fit.
- To qualify for this "most wanted" appliance, the dishwasher, you need only be a customer of Southwestern Public Service Company and put permanently installed, whole-house electric heating in your present or new home with installation beginning not later than December 1, 1971, when the offer expires.
- Call us this week for complete information on the desirability of comfort electric heating. Don't miss out on the opportunity to receive an electric dishwasher free of extra cost!
- Enjoy clean living in the electric climate.

Call us this week!!!



P.S. If you already have a dishwasher -- don't despair. We have a substitute you'll like.

## GIVE A LASTING GIFT A CHRISTMAS GIFT TO PLEASE

A Subscription To The Slatonite

Lubbock, Lynn & Garza Counties - \$4.00

Outside These Counties - \$6.00 yr. + 30¢ tax

Mail to Box 775, Slaton

Clip and mail with your check today! Don't miss another issue.

NAME.....

ADDRESS.....

CITY.....STATE.....ZIP.....

Mail to: THE SLATONITE  
Box 775  
Slaton, Texas 79364



# FAST USE THE WANT ADS FAST

## REAL ESTATE FOR SALE

**HAPPY THANKSGIVING!**  
 TWO SHEET IRON BUILDINGS, to be moved, or sell with lot. Also, gasoline unloading pump. Carroll Service Station. Phone 828-3587. 5-4tc.

FIVE ROOM & bath house at 825 S. 16th St. Ph. 828-6906. 5-4tc.

HOUSE FOR SALE in Wilson. White frame, 3-bedroom, 1 bath. Good rent property or nice home. Contact Charles S. Berry, 2308 Glenwood, Odessa, Tex. 79760 or call 915-362-5844 after 5 p.m. 5-4tc.

TWO BEDROOM house on 3 lots in Wilson. Call 828-3241, Wilson. 6-2tc.

TWO LARGE HOMES -- One 3-bedroom, one 4-bedroom. Double garage, concrete storm cellar, 2 large storage houses. All on 3 adjoining lots, 360 & 370 East Panhandle, \$8,000 cash. Also will sell separately. Call 828-3348 or 828-3768. 7-2tp.

**Choice Lots & Building Sites FOR SALE**  
 See M. G. Davis  
**SLATON LUMBER**

**FOR SALE**  
 2 & 3 Bedroom Homes  
 All Types Insurance  
**CHESTER WILLIAMS INSURANCE AGENCY**  
 145 N. 8th St. 828-3306

**FOR SALE**  
 Newly decorated three bedroom house for sale.  
 \* See us for choice 2 & 3 bedroom rental property.

**BROWNING and MARRIOTT**  
 100 N. 8th 828-3216

**TYPEWRITER**  
 Sales - Rentals - Service  
**THE SLATONITE**  
 828-6201

**BUSINESS OPPORTUNITIES**

**NEED MONEY FOR CHRISTMAS??** For appointment, call 828-6443 after 6 p.m. Monday through Thursday. 5-4tc.

**HOLIDAY HOME PARK OF SLATON**  
 located on N. 20th St.  
 Now accepting tenants,  
 with approved units  
 828-5304 or 795-8891  
 Bruce Dillard, manager

## MISCELLANEOUS FOR SALE

MOTORCYCLE, for sale or take over payments. Honda CB-450, many extras, electric starter, disc brake, 828-3432, 7-1tp-tfc.

HONDA CL-100, 1970 model, good condition, \$345. Call for Robert at 828-6771. 8-1tp.

Check with me before you buy a Kirby vacuum cleaner. Reasonable prices, great service. Call Dale Bramlett, your Kirby Sales and Service representative, 510 W. 3rd, Idalou, Phone 892-2633. 8-5tc.

PIANO, Beckwith model in good condition. Call 828-3773, 8-1tc.

SHOWER INVITATIONS -- wedding, baby, anniversary. A big new selection now at THE SLATONITE.

NEW SECRETARIAL chairs. See them at THE SLATONITE.

**HELEN'S AQUARIUM**  
 117 N. 8th, Slaton  
 Tropical Fish Supplies  
 Birds

WORMS IN YOUR PIGS? Purina Pig Wormer is the answer. HUSER FEED AND SEED. 4-tfc.

REDUCE SAFE & fast with Go Bese Tablets & E-Vap "water pills". Teague Drug. 4-6tp.

FIREPLACE WOOD for sale by ton, \$25 per ton, cut, split and delivered ready for fireplace. Phone 828-5123. 5-8tp.

FOR SALE at 300 So. 10th. SWEET POTATOES, #2, by lb. or bushel. PEANUTS by lb. TURNIPS, by piece or bushel. 5-8tp.

FOR SALE - one 2-row Ford cultivator with fertilizer spreader. See Arthur Kahlich, Rt. 1, Box 24, Slaton, or Slaton Farm Store. 6-tfc.

PILE is soft and lofty. . . colors retain brilliance in carpets cleaned with Blue Lustre. Rent electric shampooer \$1. Lasater-Hoffman Hardware. 8-1tc.

USED ADDING MACHINES USED VICTOR manual adding machine, \$50; used Remington Rand electric adder, \$65; used Burroughs electric adder, \$45. THE SLATONITE.

THANK YOU CARDS. A whole new selection of bridal, anniversary, baby and miscellaneous cards. THE SLATONITE

1972 SUCCESS CALENDARS AND REFILLS now on sale at The Slatonite.

**GARAGE SALE**  
 ABARE'S SECOND HAND STORE -- Recapped tires, clothes, we buy and sell anything. 165 E. Garza, 828-6728, 41-tfc.

## BUSINESS SERVICES

**PAINTING-REPAIRS**  
 W.M. Stephens  
 828-6891  
 References Furnished

**N.H. Roberts**  
 Cement Contractor  
 Free estimates 828-6991

**POODLE PARLOUR**  
 Grooming & Boarding. Call for appointments. Tiny Toy Poodles for sale. GRACE CHILDERS 828-3866 225 So. 12th Slaton, Texas

**MANER PUMP SERVICE**  
 Dealer for HPC  
 Also well cleanup service  
 744-3800 or 763-2731  
 1302 E. Ursuline, Lubbock

**POODLE GROOMING**  
 IN MY HOME  
 REASONABLE RATES  
 Call Mrs. Robinson 828-6527

**REMODELING CONTRACTOR**  
 Residential--Commercial  
 \*Repairs \*Remodeling  
 \*New Construction  
 Estimates without obligation  
 FOSTER CONSTRUCTION  
 792-4102-Lubbock

Stamp Out Cold & Dust Add Lasting Home Beauty  
**WESTERN STORM DOORS**  
 Windows & Awnings  
 Free Estimates  
 Paul Mosser 828-3855

**TYPEWRITER**  
 Sales - Rentals - Service  
**THE SLATONITE**  
 828-6201

**YARDWORK**  
 Mowing -- grass or weeds, edging -- sidewalks and curbs, clean alleys, light trash hauling. Reasonable Prices, call 828-6988, leave telephone number and address for free estimates.  
 Dave Patton 828-6988

**BILL REED'S DITCHING**  
 INSTALLATION OF . . .  
 SEWER SYSTEMS - IRRIGATION LINES  
 FOUNDATIONS - PLASTIC PIPE - STORM SHELTERS  
 • CESSPOOL PUMPING •  
 828-6814 SLATON, TEXAS

All Types Roofing -- Work Guaranteed FULLY INSURED  
**SLATON ROOFING CO.**  
 305 12th St.  
 SLATON, TEXAS 79364  
 G. OLIVER, Owner  
 Slaton office & Residence phone 828-7169

**WELDING**  
 Custom Mfg. & Repairs  
**Sikes & Sons**  
 "Deal Machine Shop"  
 155 No. 9th St.  
 828-6568

## CROSSWORD PUZZLE

**Today's Answer**

**ACROSS**  
 1. Heathen  
 6. Spar  
 10. Expiate  
 11. Pale-faced  
 13. Cut to the quick  
 14. Swiss river  
 15. Stannum  
 16. Wallach  
 18. Lyric poem  
 19. Work unit  
 20. Type of truck  
 21. A Kennedy collog  
 22. Departed  
 24. Singer  
 26. Table scrap  
 28. Joyous shout  
 29. Menace  
 32. Outdo  
 33. John Brown's dog  
 36. Sine qua  
 38. Under-sized  
 39. Go wrong  
 40. Clinging sentimentality  
 41. "Puppet String" (2 wds.)  
 42. Ascended  
 44. Indian lemur  
 46. Indication  
 47. Part of the leg  
 48. Hit hard  
 49. Nuzzled

**DOWN**  
 1. Light color  
 2. Raiment  
 3. Gambling everything: collog. (3 wds.)  
 4. Girl's name  
 5. Region of Israel  
 6. Seaman  
 7. Wednesday  
 8. Gamble everything: collog. (3 wds.)  
 9. Paper money  
 12. Necessitous  
 17. Fall behind  
 23. Loren's "three"  
 25. Seize  
 27. Touching  
 29. Handle  
 30. Eton's rival  
 31. Also  
 33. Deceitful (3 wds.)  
 34. Taunted  
 37. Actor Lloyd  
 43. Salt (Fr.)  
 45. Palestinian plain

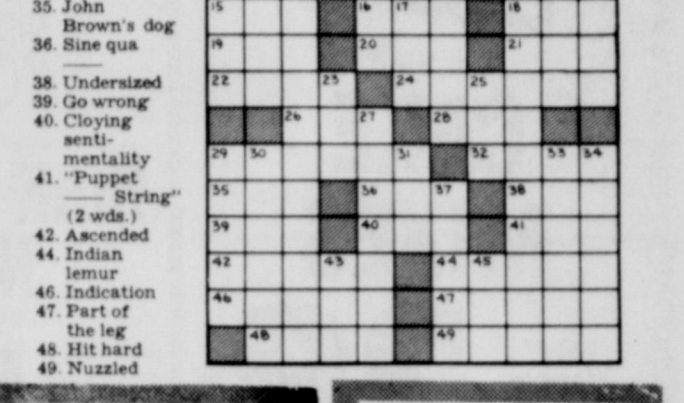

## CARD OF THANKS

The Floyd Heck Family wishes to thank every one for their help, visits, cards, and prayers while Floyd was in the hospital following the car accident. May God bless each one.

FLOYD, ARLENA, AND LYNDY  
**M. D. GEER TEXACO**  
 OPEN SUNDAYS  
 7 a.m. to 7 p.m.  
 305 N. 9th, Slaton

**SLATON PHARMACY**  
 welcomes  
 Welfare  
 Prescriptions

ONE SHIPMENT of new Olivetti Underwood adding machines just arrived. . . more on the way. Come in now and let us trade with you. Also a nice selection of typewriters. THE SLATONITE

A NEW SUPPLY of "Cow Country" books have just arrived at The Slatonite.

**DO YOU NEED . . .**  
 Field Boots  
 Insulated Boots  
 Trailer Lights  
 A Pickup Tool Box  
 A Plow Packer  
 or  
 I Used Shedder  
 (Well Worth the Money!)  
 . . . It's All At  
**SLATON FARM STORE**

**BRYANT FARM SUPPLY**  
 NORTH 20th ST. PH. 828-6646 SLATON  
 Used J.D. 1610 grain drill \$495  
 1967 4020D w/new tires \$5,700  
 1965 M602 MM Tractor \$1,550  
 Used #30 IHC Strippers -- Cheap  
 Used IHC #100 Riding Tractor, with mower \$550

**YOUR BEST ASSURANCE IS INSURANCE**

23.28 MAY '68 Form 37

**ARE YOU SATISFIED WITH YOUR INSURANCE PROGRAM?**  
 Don't take your insurance for granted. Let one of our trained insurance specialists discuss your program with you. We have insurance for your every need: auto, bonds, general liability, fire, accident and health. Call us.

**Kendrick Insurance Agency**

after you see your doctor . . .

bring your prescription to  
**Teague's Drug Store**  
 828-6535 Night 828-6500

**WELDING**  
 Custom Mfg. & Repairs  
**Sikes & Sons**  
 "Deal Machine Shop"  
 155 No. 9th St.  
 828-6568



# DOUBLE S&H Green Stamps

Mon. Tue. Wed.



Farmer Jones  
**LARGE EGGS**  
Grade AA  
**37¢**  
Dozen

**Rolls** Farmer Jones Brown & Serve 12-Ct Pkg **19¢**

**Egg Nog** Carnation Qt **59¢**

**Towels** Paper, Bonne' A Bonus Buy 3 Jumbo Roll **\$1**

Carol Ann  
**CAKE MIXES**  
Layer Variety 18 1/2 Oz. Pkg. **28¢**

**Bulk Mixed Nuts**  
"Your Choice"  
Walnuts Filberts Almonds Brazils Lb **59¢**

Farmer Jones All Flavors  
**ICE CREAM**  
1/2 Gal **59¢**



## HEN TURKEYS

Oak Valley USDA Grade A 12 to 18 Lb Avg Lb

**35¢**

Shop your favorite Piggly Wiggly for...  
PRATER'S FRESH TURKEYS  
PRATER'S SMOKED TURKEYS  
PURINA'S HONEYSUCKLE WHITE TURKEYS  
DUCKS -- GEESE -- CAPONS  
OYSTERS -- SHRIMP COCKTAIL

**ALL TURKEYS**  
at Piggly Wiggly are guaranteed  
**USDA GRADE A**

**HAMS**  
Sweet Tender Deckers Hickory Smoked Half or Whole Lb **49**

Duck's Turkey Roast Whole Turkey Breast Chicken Livers Chicken Gizzards Canned Ham Pot Roast Boneless Roast Boneless Ham Centers All Meat Franks All Meat Bologna Cream Cheese Kraft's Cracker Barrel Kraft's Natural Swiss Cheese Spread

Ready Cheese Dips Pork Sausage Links Sliced Bacon Sliced Bacon Shrimp Shrimp Shrimp Cocktail Prime Oven Ready USDA Choice Beef

**Rib Roast**  
Valu Trimmed Lb **98¢**

**Pork Roast**  
Lean Boston Butts Lb **59¢**

**Baking Hens**  
5 to 6 Lb Avg Lb **49¢**

**Cooked Hams**  
Pkg **\$1.12**



**Apples**  
Red Delicious Mix or Match Rome, Cortelands or Jonathan Pound **15¢**

**Yellow Onions** Mild Flavored U.S. No 1 Lb **9¢**

**Grapefruit** Ruby Red Lb **12¢**

**Cranberries** Buy 2, Freeze One, Fresh, Ocean Spray Lb. Bag **29¢**

**Kounty Kist Corn** Whole Kernel 5 12 Oz. Can **\$1**

**Sliced Pineapple** Geisha Crushed or Tidbits 5 16 Oz. Cans **\$1**

**Del Monte Tomato Juice** 46 Oz. Can **35¢**

**Libby's Fruit Cocktail** Fruit-N Juice 4 16 Oz. Can **89¢**

**Crystal White Syrup** Blackburn's 32 Oz Jar **49¢**

**Whipping Cream** Carnation 3 8 Oz. Ctn

**Potato Chips** or Dip Chips Piggly Wiggly 9 1/2 Oz. Pkg **4**

**Mandarin Oranges** Myco 4 11 Oz.

**Pear Halves** Carol Ann In Heavy Syrup 4 16 Oz. Cans

**Marachino Cherries** Victory 3 10 Oz.

**Sour Cream** or Party Dips Carnation 3 8 Oz. Ctn

**Pecans** Azar 6 Oz. Pkg **79¢**

**Yams** Sugary Sam Cut In Syrup 22 Oz. Sqt. Can **3 FOR 89¢**

**Fruit Cakes** Lb. Pkg. \$1.12 2 Lb. Pkg. \$2.24

Fresh Frozen Foods!  
Carol Ann Frozen  
**Orange Juice**  
A Bonus Buy 6 Oz. Can **19¢**

Libby's  
**Broccoli Spears**  
10 Oz. Pkg. **29¢**

So that our employees may enjoy the holiday with their families Piggly Wiggly will be

**CLOSED NOV. 25<sup>th</sup>**  
Thanksgiving Day



Thank you for shopping  
**PIGGLY WIGGLY**

Mrs. Smiths, Frozen Mince or Pumpkin Pies Ea. **59¢** Carol Ann, Frozen Whip Topping 10 Oz. Container **49¢**

Nov. 24, 1971  
140 E. Parkhandle



# CONGRATULATIONS WILSON MUSTANGS



## DISTRICT 4B CHAMPIONS

*Good Luck in your Bi-District Game with Anton!*

**7 P.M. Thursday, Thanksgiving Day-at Wilson**

\*\*\* ★ \*\*\*

*Your Slaton Neighbors Supporting the*

*Wilson Mustangs-All the Way!*

\*\*\*

THE GIFT GALLERY

SLATON CHAMBER OF COMMERCE

McWILLIAMS DRY GOODS

SLATONITE

SLATON BAKERY

SHAMROCK TRUCK STOP CAFE

CRAWFORD CHEVROLET

FONDY'S WESTERN LEATHER SHOP

HENZLER AUTOMOTIVE

STEAK HOUSE

BILL ADAMS OLDS-PONTIAC-GMC

4-COUNTY FERTILIZER

BRYANT FARM SUPPLY

BO-KAY FLOWER SHOPPE

FORREST LUMBER

*Cecil Griffin, Mgr. Slaton*

PIGGLY-WIGGLY

LASATER-HOFFMAN  
HARDWARE

SELF FURNITURE

BAIN AUTO

HENZLER GROC. STORE

ENGLUNDS of SLATON

*Bud & Glenna, Dubbin & Donna Kay, Robert*

"TEXACO"  
TUCKER OIL

PERKINS AUTO  
SUPPLY & GARAGE

BOWNS' BODY SHOP

LEMON'S BARBER SHOP

PARTAINS FROZEN FOODS

SLAT-CO PRINTING

SLATON FURNITURE CENTER

SOUTHWESTERN  
PUBLIC SERVICE CO.

CITIZENS STATE BANK

O.Z. BALL & CO.

WENDEL TV & APPLIANCE

BIGGS & SON MACH. SHOP

EDWARDS INSURANCE AGENCY

TEAGUE DRUG

SLATON GOLF COURSE

SLATON TIGER CLUB

SLATON FARM STORE

SMITH FORD, INC.

QUALITY CLEANERS & LAUNDRY

AND NANDY NUT

SANDERS FASHION CENTER



TON IMPLEMENT CO.  
TON SAVINGS & LOAN  
*"We Pay, You Save"*  
TON GAS & EQUIPMENT  
KUSS ELECTRIC  
T.G. & Y.  
*Slaton*  
BECKER BROS. MOBIL  
ANTHONY'S  
T DRUG & GIFT SHOP  
KENNEY AUTO PARTS



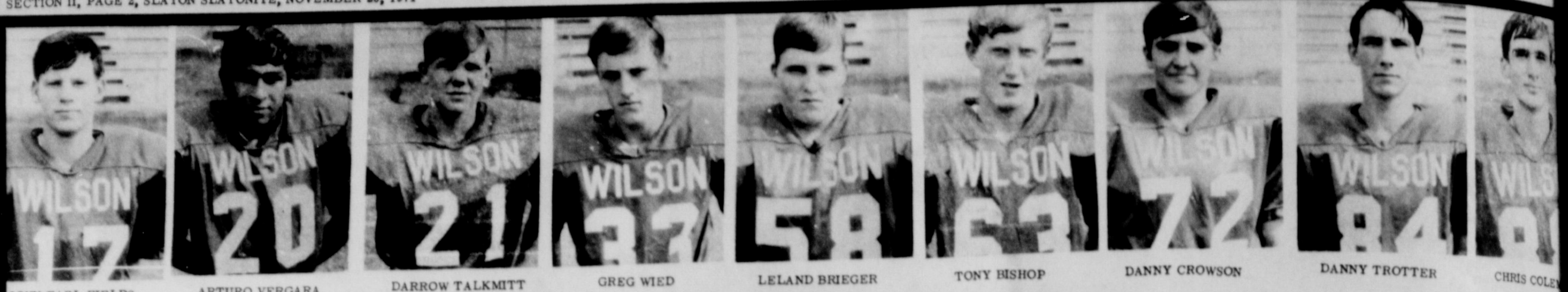

JOHN EARL FIELDS    ARTURO VERGARA    DARROW TALKMITT    GREG WIED    LELAND BRIEGER    TONY BISHOP    DANNY CROWSON    DANNY TROTTER    CHRIS COLEMAN

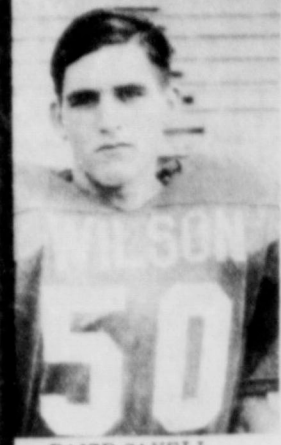

DAVID SAVELL



MIKE BEDNARZ



JOHNNY ARNOLD



PHIL KITTEN



KURT SCHWERTNER



LYNN JONES

# CONGRATULATIONS WILSON MUSTANGS

## DISTRICT 4-B CHAMPIONS

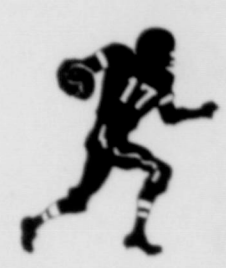

BEN BLAIR, asst. coach  
(W.T.S.U.)



AL MITTS, head coach  
(Texas Tech)



JOE DOWNY, asst. coach  
(N.T.S.U.)

### COACHES

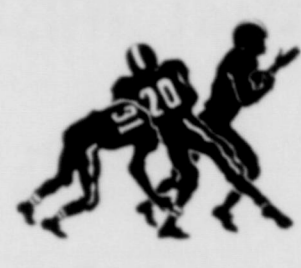

The Mustangs meet the Anton Bulldogs  
for the Bi-District Championship  
**THANKSGIVING DAY** at 7 p.m.  
at Mustang Stadium in Wilson.



# BEAT ANTON

*Sponsored by the following Mustang Boosters*

Mr. and Mrs.  
Robert Taylor

Rene' &  
Vicki Kahlich

Mr. and Mrs.  
Lloyd McCormick  
and Suzi

Mr. and Mrs.  
Sam Crowson

Mr. and Mrs.  
Jim  
Coleman

J.W. Morton  
& Son  
Shop  
628-2751

Mr. and Mrs.  
Leonard Brieger

Mr. and Mrs.  
Cecil Fields

Glynn, Nelta,  
Lou Lyn &  
Glynna Moore

Wilson  
  
Co-op Gin  
Don Caraway, mgr.

John & Mary  
Henderson

The  
Gary Houchins

Floyd  
&  
Arlena Heck

Wilson  
Oil Co.  

The  
A.N. Crowsons

The  
Carlton Wilkes

Al  
&  
Linda Clary

Wilson  
State Bank  
Dan H. Cook, Pres.  
OLD FASHIONED  
COURTEOUS SERVICE

Dettman's  
Chester White  
Hogs  
Wilson

Jerry Don  
& Nancy Ross

Billy & Sue  
Weaver  
and family

New Lynn  
Gin  



Brenda  
&  
Sue  
Crowson

Mr. and Mrs.  
Tommy  
Bednarz

Mr. and Mrs.  
Clarence Church

Mr. and Mrs.  
Curtis Wilke

Mr. and Mrs.  
Alvin Kitten

Wilson  
Texaco  
  
Lloyd Caballero



DONNA KITTEN

### Queen



MANAGER: DANNY TILLEY, BUDDY HALL DON WUENSCH, RONNY FOLLIS

Mustangs Must...  
District...  
Thanksg...  
Bi-District...  
will be...  
Wednes...

Mrs. Bobby...  
and Kerrie...  
Levelland...  
Mrs. Wil...  
and family...  
Mayfield...  
Mrs. W...

Mrs. Bob Bal...  
of New H...  
Bob Lee...  
Mrs. W...  
all guests...  
Sunday...  
super guests...  
Saturday...  
underwent...  
Hospital...  
Mrs. E. R. I...  
visited over...  
her sister...  
her niece, Mr...  
Beth...

Mrs. J. R. Wo...  
Sunday at I...  
They wil...  
Wilson soon...  
will be empl...  
system...

Swam was...  
Lubbock Meth...  
ray after un...  
property...

was rele...  
Mercy Hos...  
patient t...

DAVID HER...  
LESTER WA...  
LARRY K...  
CLYDE WIL...  
BRIAN AND...  
ARTURO ZUN...  
BEN VILLERA...  
Pretty Polly's  
Palace  
Wilson  
Lions Cl...  



# Wilson News

Bronda & Sue Crowson



**SUZY MC CORMICK**  
Suzy McCormick, daughter of Mr. and Mrs. Lloyd McCormick, has been chosen as FHA Girl of the Month for November.

week.  
School will be dismissed at 2:30 Wednesday for the Thanksgiving holidays.  
The GA's and RA's of First Baptist Church will not meet today because of the school holidays.

## Wilson School Board Meets

The Wilson School Board met in regular session Monday, Nov. 15. Items of business included the approval of the band competing in the Greater Southwest Band Festival in Amarillo in April, approval of a practice uniform for girls engaged in the high school athletic program, and approval of a textbook committee for new books to be used in 1972-73.

In other action the board authorized a bus maintenance foreman to take Roy Robinson's place while he is ill. The board also gave approval for the superintendent to apply for additional federal money for a migrant program. The board also gave final approval to recommended changes in the sick leave policy for school employees.

Members present for the meeting were Roy L. Kahlich, Curtis Wilke, James Savell, Loyd R. McCormick, Jr., Tommy Bednarz, Billy Weaver, and Alvin Kitten, and Superintendent Glen H. Mitchell.

Edison invented the flash light in 1914.

One hundred and twenty men accompanied Columbus when he discovered America.



MISS DONNA KITTEN, 1971-72 FOOTBALL QUEEN

## Immunization Clinic Set

The monthly immunization clinic held in Slaton will be held next Thursday, Dec. 2, at the community center building located between 4th and 5th Streets on Powers. It is open from 1:30 to 3 p.m.

Immunizations, which are compulsory for school children this year, are available at the clinic for children who are not under a physician's care or for those not financially able to afford the immunizations.

Immunizations available include smallpox, diphtheria, whooping cough, polio, tetanus, measles and typhoid.

The clinic is administered by Mrs. Jeannie Johns, county health nurse.

## Jones Named Ag Chairman

ATLANTA, GA. (Sp) -- State Representative Delwin Jones of Lubbock has been chosen Chairman of the Agriculture Committee of the 15-member Southern Area Conference of State Governments' meeting held here Thursday and Friday (Nov. 11-12).

The meeting was a joint conference of the Agricultural and Rural Development Committee and Environmental Quality Committee. The session was for the purpose of studying problems relating to agriculture.

Jones previously served as Vice-Chairman of the Agriculture Committee.

Iodine is obtained chiefly from kelp or ashes of burnt seaweed.

# Wilson Wins Crown, Will Host Anton

Wilson's Mustangs will host the Anton Bulldogs in a Class B bi-district playoff game Thanksgiving day at 7 p.m., it was announced this week after Wilson won the 4-B championship by downing Meadow, 22-6, in the final season game Friday.

Wilson finished the season with a 6-2-2 record and a 4-0-1 mark in district play. In the district tie with Ropesville, 6-6, the Mustangs won the title by first downs scored in the game. When they take on the Bulldogs at Wilson Thursday, the Mustangs will be seeking to avenge one of their losses this season. The Mustangs lost to Jerry White on a 22-yard scoring play.

New Deal -- another district winner -- 15-8.

Wilson needed a victory over Meadow Friday to clinch the playoff berth, and they romped over the Broncos as three Mustang backs registered more than 100 yards on offense. The rushing offense racked up 484 yards. Meadow had only 33 yards rushing, but passed for 141 yards.

After a scoreless first quarter, Wilson found paydirt when David Hernandez crashed four yards for a score. John Fields ran for two points to make it 8-0. Meadow came back in the second period for its only score when Larry Mason passed to Jerry White on a 22-yard scoring play.

Wilson led by only 8-6 at half, and a fumble stopped a 70-yard drive early in the third period. On Wilson's next possession, however, Arturo Vergara broke for a 57-yard touchdown scamper.

The Mustangs drove 48 yards in the fourth period, with John Fields scoring from 5 yards out and Darrow Talkmitt taking the ball for a two-point conversion.

Talkmitt led the Wilson ground attack, carrying for 155 yards, while Vergara added 135 yards and Hernandez recorded 109 yards. The big yardage total came behind the blocking of center David Savell, guards Tony Bishop and Clyde Wilke, tackles Leland Brieger and Danny Crowson, and ends Danny Trotter and Chris Coleman.

Talkmitt, Coleman and Crowson were outstanding on defense for the Mustangs.

### GAME STATISTICS

|              | Wilson | Meadow  |
|--------------|--------|---------|
| First downs  | 25     | 9       |
| Yds. rushing | 484    | 33      |
| Yds. passing | 0      | 141     |
| Passes       | 0-8-0  | 11-24-1 |
| Punts        | 1-24   | 6-30    |
| Fumbles      | 2-2    | 0-0     |
| Penalties    | 9-62   | 10-71   |

## Cooper FFA Club News

The Cooper Agriculture Department has two of the finest teachers, and it also has two fine student teachers. These student teachers are from Texas Tech, and they teach and work with the students under the supervision of Mr. Taylor and Mr. Kincaid. They are Larry Billingsley and Gary Killian.

Larry Billingsley was born in Bronte, Texas, and later moved to Eual. He went to school at Eual and Abilene and became an FFA member there. In FFA, he has held several offices, including president. He has participated in leadership and judging teams and holds the degree of State Farmer. He entered Tech and received a scholarship in mechanized agriculture.

Gary Killian grew up on a farm near Wellington, Tex. He went to school at Wellington, where he joined 4-H. He was on the 4-H livestock team and a member of the 4-H riding club. Later, Gary enrolled in Voc-

ational Agriculture and joined FFA. He has participated on both leadership and judging teams.

He holds the degree of the State Farmer. He attended West Texas State University for two years, and then transferred to Texas Tech.

The Cooper Ag. department is glad to have these two men with them.

Every year, the Cooper FFA chapter donates money to Cal Farley's Boy's Ranch. This money is used in the improvements of the ranch's FFA facilities. In recent years, the money donated by FFA chapters in Area I was used for building a barn for the boys to keep their calves. This year, Cooper Chapter is donating \$22.55 from the 67 members. This is a small amount, but every little bit helps with the work being done there.



## Business and Professional Directory

### SLATON IMPLEMENT CO.

**SALES & SERVICE**

Jimmy Applwhite, Manager  
Slaton 828-6933

**TG&Y**

The Family Store  
in Slaton

**O. D. KENNEY AUTO PARTS**

Your Automotive Parts  
Distributor  
828-6147

*Art Alley*

Your Art Supply Dealer  
Slaton 828-6493

**RCA Wendel TV**

Quality Products

Service you can trust. **Amana**

**SOUTHWEST BARBER SHOP**

Roffler SculpturKut  
Refrigerated Air  
125 N. 9th Slaton

**FONDY'S**

Western Leather Shop  
Slaton 828-6846

**H & H WELDING**

WINCH TRUCK SERVICE      GIN REPAIR

TORNADO SHELTERS  
SHOP & PORTABLE CERTIFIED WELDING  
828-6694

**BAIN AUTO**

We Service

PHILCO What We Sell  
ADMIRAL

**TYPEWRITER**

Sales - Rentals - Service

THE SLATONITE  
828-6201

**BOURN CYCLE**

Bicycles-Lawn Mowers-Small Engines  
Sales & Service

640 S. 9th 828-3614

**Anthony's**  
CR ANTHONY CO

"Thank You" Cards  
Our Specialty for Brides

**The Slatonite**



FRANKLY,  
YOUR BUSINESS MEANS  
NOTHING  
TO US



NOTHING BUT  
FOOD  
CLOTHING  
SHELTER  
AND  
TAXES

SO, MANY THANKS



## The Slaton Slatonite



# DOUBLE S&H GREEN STAMPS



DELICIOUS TOM  
**TURKEYS**  
GRADE "A" 18 to 22 lb.  
AVG. LB.

**35**¢

**UNITED**  
SUPER MARKETS  
WE GIVE S&H GREEN STAMPS



PEPPERIDGE FARMS  
STUFFING MIX 8oz. pkg.  
plain or seasoned **33**¢

DELICIOUS "A" GRADE  
TURKEY HENS  
10 to 14LB. AVG. LB. **49**¢

PURINA'S Honey Suckle SELF-BASTING  
WHITE TURKEYS  
PRIME 18 to 20LB. AVG. LB. **49**¢



KRAFT'S PHILADELPHIA  
CREAM CHEESE  
3 oz. PACKAGE  
2 for **25**¢



**BIG MEAT VALUES**

|             |                                |                     |             |
|-------------|--------------------------------|---------------------|-------------|
| FRYERS      | FRESH WHOLE GOV'T. INSP.       | LB.                 | <b>29</b> ¢ |
| ROUND STEAK | UNITED PREMIUM QUALITY         | LB.                 | <b>98</b> ¢ |
| BEEF ROAST  | UNITED PREMIUM QUALITY         | BLADE CUT CHUCK LB. | <b>59</b> ¢ |
| SAUSAGE     | BIG 'U PURE PORK               | 2 LB BAG            | <b>79</b> ¢ |
| HAMS        | SHURFINE BONELESS FULLY COOKED | 5 LB. CAN           | <b>4</b> 89 |

HALF OR WHOLE FRESH  
PORK LOINS  
LB. **59**¢

WIN-U CHERRY PIE FILLING  
LARGE 21oz. JAR  
REG. 49¢  
**39**¢

**DAIRY SPECIALS**  
"BELL HOLIDAY SPECIALS"

|   |   |
|---|---|
| WHIPPING CREAM<br>8oz. crtn. <b>25</b> ¢    | SOUR CREAM<br>8oz. crtn. <b>3</b> FOR \$1 |
| CHIP 'N DIPS<br>8oz. crtn. <b>3</b> FOR \$1 | BUTTER-MILK<br>1/2gal. <b>39</b> ¢        |



**SHURFINE DOLLAR SPECIALS**

|                                |   |               |
|--------------------------------|---|---------------|
| CUT GREEN BEANS                | 5 | 303 cans      |
| WHOLE SWEET POTATOES           | 3 | 23oz sqt cans |
| ALL GREEN CUT SPEARS ASPARAGUS | 3 | 303 cans      |
| EARLY HARVEST PEAS             | 5 | 303 cans      |
| FRUIT COCKTAIL                 | 4 | 303 cans      |



UNITED Brown 'n Serve  
ROLLS \$1  
4 12 ct. pkgs.

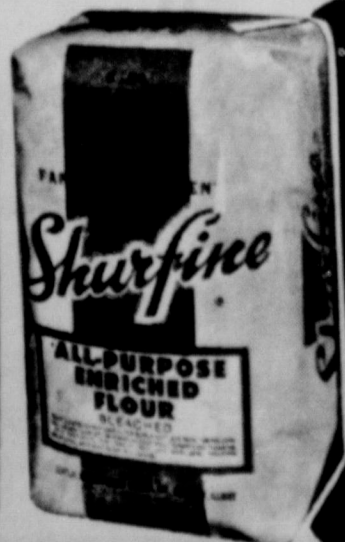

Shurfine  
FLOUR  
5 39¢  
LB. BAG



KING SIZE  
COKES  
or Dr. Pepper  
6 BTL. CRTN. **35**¢

PRICES GOOD THRU' NOV. 24th



MON. - TUES. - WED. - NOV. 22-23-24 <sup>th</sup>



**EGGS**

UNITED PREMIUM QUALITY GRADE "A" CAGED

**37¢**

ELLIS SHELLED PECANS  
NEW CROP  
10oz. pkg. **69¢**

DIAMOND SHELLED WALNUTS  
NEW CROP  
10oz. pkg. **89¢**



JOHNSTON FROZEN  
• PUMPKIN • MINCE • APPLE

**PIES**  
**69¢**

REG. 89¢

QUANTITY RIGHTS RESERVED

HOLIDAY SPECIALS

DREAM WHIP... 4 OZ. BOX... **49¢**  
 JELLO... ASSORTED FLAVORS... 3 OZ. BOX... 3 FOR **33¢**  
 CRANBERRY... OCEAN SPRAY 300 SAUCE... CAN... **19¢**  
 PICKLES... BEST MAID SWEET... 22 OZ. JAR... **49¢**  
 OLIVES... HOLSUM STUFFED... 7 OZ. REFRIG. JAR... REG. 65¢... **49¢**  
 BROTH... SWANSON CHICKEN... 300 CAN... **19¢**

SOFT-WEVE BATH TISSUE  
2 ROLL PACK **25¢**



SCOTT PAPER TOWELS  
JUMBO ROLL **29¢**



SCOTKIN DINNER NAPKINS  
50 ct. PKG. **29¢**

COFFEE MATE... 16oz. jar... REG. 99¢... **78¢**

POULTRY SEASONING... SCHILLING CAN... **29¢**

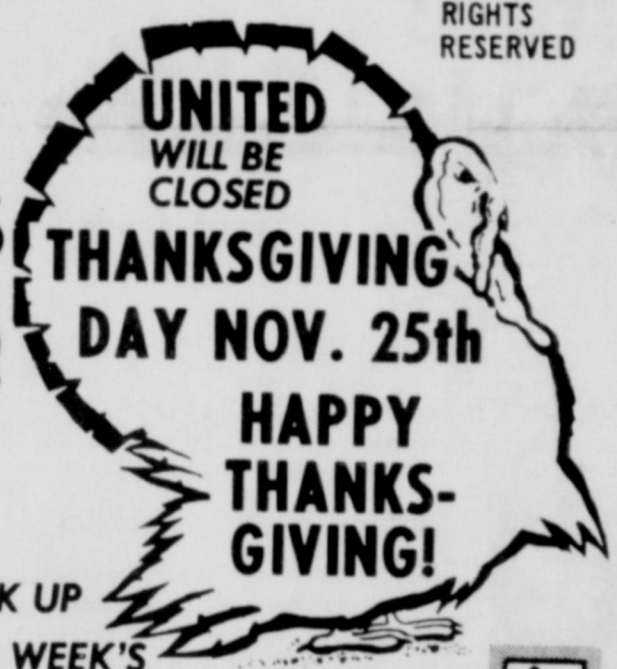

TEMPTING PRODUCE

FRESH GREEN PASCAL  
**CELERY**... LB. **15¢**



RED ROME APPLES... **19¢**  
 MARYLAND SWEET YAMS... LRG. SIZE... LB. **10¢**  
 CENTRAL AMERICAN BANANAS... LB. **10¢**  
 DRY YELLOW ONIONS... LB. **7¢**  
 CRANBERRIES... OCEAN SPRAY 16oz. pkg. **29¢**

PICK UP THIS WEEK'S TRIM-A-TREE STICKER WHEN YOUR CARD IS FILLED YOU'LL GET 1200 STAMPS

COUPON  
**save 20¢**  
 WITH THIS COUPON WHEN YOU BUY A 1 LB. CAN OF  
**MAXWELL HOUSE**  
 or ELECTRA PERK™ COFFEE  
 AT UNITED SUPER MKTS  
 LB. **59¢** WITH COUPON WITHOUT COUPON 79¢  
 ONE COUPON PER FAMILY - OFFER EXPIRES Nov. 27

WE GIVE **U** PRICES GOOD THRU' NOV. 24th





# National Bible Week

This is National Bible Week. In connection with National Bible Week, Senator Tower has prepared the following statement which will be included in the Congressional Record during the week.

Following is Tower's statement:

A recent news item from Kenya reported the theft of a case from a house during the night—a case which the thieves later abandoned when they found it contained 160 copies of the Bible. It had been sent to a post office worker from the United States for free distribution in public places. The headline accompanying the article read, "The Word Wasn't What They Wanted."

Something like that might be said of the modern world insofar as it has turned away from God: the word is not what we want. The annual observance of National Bible Week serves to recall us as a people to the moral and spiritual foundations of our society as those foundations are revealed in the Word of God which is the Bible. That Word is truly one of judgment—judgment tempered by mercy, to be sure, but there is always a sense in which it is unwelcome. Some prefer not to hear and to heed the clear call of repentance and conversion of life which runs like a golden thread through the pages of the Old and New Testaments—"Jerusalem, Jerusalem, return unto the Lord thy God."

In these troubled and difficult days for America it often seems that we might well echo that headline: "The Word Wasn't What They Wanted."

And yet, apart from the teaching enshrined in the Bible, we will find neither security nor peace.

The Bible is, as it were, a kind of basic training in life. For Christians the Bible is the greatest book in the world, and for this reason: in the Bible, as in no other book, God speaks to man, makes himself known, does something to us and for us, and tells us how we are expected to live. We share the Old Testament with two of the other great religions of the world, Judaism and Islam. The New Testament is distinctively Christian, and in its pages the pattern of a perfect life, lived in utter obedience and service, is set forth. For Christians, the crowning fulfillment of Scripture in the Word made flesh, the spirit, the mind and the character of Jesus Christ.

National Bible Week is a call to each of us, individually and in families as well as in our churches and synagogues, to turn to the Word of God and, above all, to hearken. For many the Bible is little more than a heavy bookend, a dust-gatherer more often praised than read. And yet its message is of such power that it is able to transform the lives of men and nations. Far from being a dead book, the Bible continues to inspire new and contemporary translations suited to the needs of fresh generations of readers throughout the world.

Whatever the future may hold, we may be certain that the Bible will maintain its special place, enduring vitality, and perennial relevance. The American poet John Greenleaf Whittier has spoken for every age in these lines:

"We search the world for truth; we cull the good, the pure, the beautiful, From all old flower-fields of the soul; And, weary seekers of the best, We come back laden from our quest, To find that all the sages said is in the Book our Mothers read."



MURRY VISE, JR.

## Murry Vise Resigns, Goes to Sweetwater

Murry Vise Jr. has been named music and youth director of First Baptist Church in Sweetwater, it was announced this week.

Vise came to Slaton First Baptist Church as music and youth director in June of 1970 from Seminole. In Seminole he served as associate music director of the First Baptist Church and taught public school music. He had also served as director of music at First Baptist Church at Cotton Center for four years while attending college.

A native of Tulsa, he is the son of Mr. and Mrs. Murry E.

Vise Sr. of Tulsa. He is a graduate of Tulsa High School and Wayland Baptist College in Plainview with a degree in music education.

During the summer of 1970, Vise went on the Japan Crusade sponsored by World Chair of Evangelism under the direction of Dub Jackson of Abilene.

He and his wife, Evelyn, will begin on the new field of work Dec. 5. They are both accomplished pianists and organists.

THANKSGIVING THOUGHT  
—Giving thanks means little unless you are living thanks.

### SUNDAY'S SERMON

**Be Thankful**  
There are times when we tend to forget that life is beautiful. Principally, this happens when we become too self-involved. We cannot always avert this happening. The problems of life may close in on us, surround us to the extent that our vision is clouded and our thoughts are distressed.

We need in these moments the courage of faith. With faith, we hold to the belief in a better tomorrow and, more immediately, we can find blessings that need be counted. No matter how difficult this moment, there is so much for which we need be thankful, for the yesterdays, for much of today, and for the future.

When we begin to reach outward, we have made the first move to see beyond immediacy, to recognize the beauty of life.

### Covered Dish Luncheon Held

The Women's Society of First United Methodist Church met Monday in Fellowship Hall for a covered dish luncheon. Eighteen members were present.

Mrs. Jerry Melton was in charge of the program, "The Inheritors". She was assisted by Mmes. R. T. Farley, S. H. Jaynes, R. C. Hall, Jr., Truman Ford, H. T. Scurlock, M. L. German and Sammy Hill. Each society member listed the things that she was most thankful for. The hymn, "I Love Thy Kingdom Lord" and "Praise Him! Praise Him!" were sung. Mrs. R. C. Hall pronounced the benediction.

### Federated Church Women Meet Monday

The Slaton Federated Church Women will meet Monday, Nov. 29, at 9:30 a.m. in Fellowship Hall of the First United Methodist Church.

Mrs. J. S. Vaughn, assisted by Mrs. M. L. German, will bring the program on "My Trip to the Holy Land". Rev. Bruce Parks, pastor, will sing "The Holy Land". All ladies are invited to attend. The nursery will be open.

### Dr. Kim Speaks To Methodists

Dr. Thomas Kim, president of the McMurry College in Abilene, was guest speaker for church services at First United Methodist Church Sunday morning. Following the service a meal was served in Fellowship Hall honoring church school teachers and others in the church school program. Dr. Kim and a team of students from McMurry presented a program at the dinner which included turkey and dressing with all the trimmings.

Dr. Kim has been president of McMurry College since April, 1970. He had been professor of economics at Texas Tech prior to his election. He was born in Shanghai, China, of South Korean parents. He and his three brothers and sister were all educated in the United States.

### TEL Class Meeting Held

The TEL Class of First Baptist Church met in the home of Mrs. Fern Pettigrew Thursday at 3 p.m. Mrs. Fannie Patterson, president, conducted the business meeting.

Mrs. E. R. Burns presented the devotional from the fifth chapter of Matthew, and read a poem, "Even this Shall Pass Away". Mrs. H. E. Atlap brought a Bible quiz. Refreshments were served.

The next meeting will be a 1 p.m. luncheon Dec. 16, in the home of Mrs. Patterson. An exchange of Christmas gifts will be made.

**Outdated Check?**  
Men have been writing checks for more than 2,700 years. Demosthenes mentioned the practice in the 4th century B.C., and Roman plays refer to depositing money and withdrawing it by check.

**Waste Machine?**  
The average American generates six pounds of waste a day, twice as much as in 1920.



I WOULD LIKE to say thank you to all my friends for their prayers, cards and flowers during my stay in Mercy Hospital. A special thanks to the Wilson school faculty and administration, Dr. Jaynes and the staff at Mercy Hospital. May God bless each of you in our prayer.  
ROY L. ROBINSON AND FAMILY

### AN OPEN LETTER

Dear Friends, Neighbors and Relatives,  
We, the family of Davis Hutcheson, want to express our thanks for the warm words of comfort during the long illness and death of our darling son and brother.

We want to thank all of those who sat up at the hospital, all those who brought food to the home, and the beautiful floral offerings.

Our sincere thanks go to Rev. Bruce Parks, Rev. John Cartwright, Mrs. Webber Williams, John and Nelda Flanagan, Mr. Earl Eblen and Mrs. Bobbie Oates.

And our many thanks to all the Sisters and Nurses at Mercy Hospital, and Dr. Glen Payne. May God Bless Each and Every one.

Mrs. Ina Hutcheson  
Mr. and Mrs. H. R. Hutcheson  
Mr. and Mrs. Ray Bogner  
Mr. and Mrs. Jack Hutcheson  
Mr. and Mrs. Bill Trimble  
Mrs. D. J. Hutcheson

### FORMER RESIDENT Rites Wednesday For C.W. Young

Claude W. Young, son of Mrs. Opal Slaton, died Thursday in his home in Clara, Calif., after a heart attack.

Services were at 11 a.m. Wednesday in the home of Mrs. Young in El Paso. A military service was scheduled in Ft. Bliss in El Paso.

A native of Canada, he moved to Slaton with a child and attended Slaton. He was stationed in Harbor at the Japanese attack.

After having been at numerous overseas retirements from the Army and worked as a cook in Clara.

Survivors other than his mother include his son, Ricky of Rockwell, Mrs. Loretta Slaton and Mrs. Edna of Lockney; and children.

Money Preference  
Silver dollars have been popular in the American market but other parts of the show preference for gold over silver. Nickel is most favored coin in white quarters are used after in the State of New York.

### from HISTORY'S SCRAPBOOK DATES AND EVENTS FROM YESTERDAY

- U.S. Marines were sent to quell the Boxer Uprising in Peking, China, November 25, 1898.
- Lt. Gen. Mark Clark was made Commander of U.S. Army in Italy, November 27, 1944.
- On November 28, 1783, the first U.S. Government Office opened in New York City.
- The Civil War battle of Knoxville took place, Nov. 29, 1863.
- November 30, 1874 was the birth date of Sir Winston Churchill.
- The U.S. issued the first patent on the typewriter, Oct. 1, 1866.
- Monroe Doctrine enunciated, December 2, 1823.



## Bible Week

NOV. 21-28

See our beautiful new selection of Bibles.

Order now for Christmas giving.

Priced from \$4.95 to \$16.95

**MASTER ART BIBLE**

*One of the Most Complete Reference Bibles Ever Published*

World Master Art Bibles contain a wealth of Biblical information gathered in helpful and convenient supplements. This edition is recommended for ministers, religious teachers and Bible students. Because of its many helpful aids to study, it is an incomparable family Bible, too, either for personal reading or for instructing children in the Scriptures.

2846-1

**RED LETTER EDITION**

BLACK GENUINE LEATHER, overlapping covers, gold and red stamped, gold over red edges, two silk markers.

Thumb-indexed

**LARGE TYPE**

Holy Bible No. 715

And about after another saying, Of a truth with him: for I 60 And Pe'te not what thou diately, while I crew.

**SPECIAL FEATURES:**

- Geographical Index
- 16 color maps
- 4 illustrations in color
- Presentation Page
- Family Register

**KING JAMES VERSION**

Extra large self-pronouncing type, well spaced on large pages, provides maximum reading ease—yet these fine text Bibles are slender and lightweight. Excellent for older readers and all who prefer large print.

BLACK GENUINE LEATHER, limp binding, gold edges, silk marker

**WHITE IMITATION LEATHER**

limp binding, silver edges, silk marker

**SPECIAL FEATURES:**

- Illuminated Presentation Page
- Marriage Certificate
- Family Register
- Clear, self-pronouncing type

BLACK LETTER EDITION.

No. 553

1056 pages, 3 1/2" x 5-7/16" x 5/8"

**RELIGION IS NOW**

—a weekly message relating the world of today to the lessons of Faith and Church...

Peace I leave with you.  
—John XIV 27

In the concrete canyons of the city, and along the side of the rustic rural road, peace waits for every man. The door to God's House is always open. Everyone is welcome. Find time in your busy life to seek the peace of faith. This Sunday, wherever you happen to be, look around you. Somewhere, nearby, there is an open door. In the process of everyday living, let faith be part of your temperament. In moments of difficulty, in the hour of decision, you will find new strength.

## Attend The Church of Your Choice Sunday

**SLATON SAVINGS & LOAN ASS'N**

"We Pay You To Save"

---

**SLATON CO-OP GINS**

"Owned and Operated By Farmers"

---

**JANES-PRENTICE INC. SAND & GRAVEL**

For the Construction Industry

---

**ACUFF FRIENDS ACUFF CO-OP GINS**

"It's Your Association"

---

**WILSON STATE BANK**

---

**BECKER BROS. MOBIL SERV. STA.**

405 So. 9th 828-7127

**UNION COMPANY AND WAREHOUSE COMPANY**

---

**O. D. KENNEDY AUTO PARTS**

"Your Automotive Distributor"

---

**GRAIN DIVISION**

Supreme Feed Mills

---

**BOWNS BODY**

100 S. 9th

---

**CITIZENS STATE BANK**

The Bank With A Difference

---

**WHITE**

### These Church Listings Presented as a Public Service By The Above Firms

**FIRST ASSEMBLY OF GOD**  
14th and Jean  
Rev. Henry Russell

**BIBLE BAPTIST**  
525 West Panhandle  
Rev. H. E. Summar

**FIRST BAPTIST**  
255 South 9th  
Rev. J. L. Cartrite

**FREEWILL MISSIONARY BAPTIST**  
Rev. E. Casady

**MT. OLIVE BAPTIST**  
Corner of Jean & Geneva  
Rev. Clifton Peoples

**TEMPLO BAUTISTA (Latin Baptist Mission)**  
East Panhandle  
Rev. Glen Smith

**TRUMPET BAPTIST**  
East Geneva  
Rev. M. A. Brown

**21st ST. BAPTIST**  
1010 South 21st  
Rev. Jack Bell

**WESTVIEW BAPTIST**  
830 South 15th  
Rev. Clifton Eastman

**OUR LADY OF GUADALUPE**  
710 South 4th  
Rev. Emilio E. Abejta

**ST. JOSEPH'S CATHOLIC CHURCH**  
19th & Lubbock  
Mgr. Peter Morsch

**CHURCH OF CHRIST**  
11th and Division  
Kenneth Burnett

**IVORY ST. CHURCH OF CHRIST**  
896 Ivory St.  
Lester Means

**CHURCH OF GOD**  
206 Texas Ave.  
Rev. Raymond A. Tomlin

**CHURCH OF GOD IN CHRIST #2**  
7th & Jean Sts.  
Rev. Freddy L. Clark

**SCHURCH OF THE NAZARENE**  
635 W. Scurry  
Rev. Jerry Rose

**GRACE LUTHERAN**  
840 W. Jean  
Rev. Delmas L. Luedke

### Area Churches

**WILSON BAPTIST**  
Rev. Darold Baldwin  
ST. JOHN LUTHERAN  
Louis Balderach  
ST. PAUL LUTHERAN  
Rev. George Ascher  
ASSOCIACION BAUTISTA EMANUEL

**WILSON METHODIST**  
Rev. Bruce Parks

**WOODROW COOPER FIRST METHODIST**  
Rev. C. T. Jackson  
COOPER FIRST BAPTIST

**SOUTHLAND BAPTIST**  
Rev. C. T. Jordan

**SOUTHLAND METHODIST**  
Rev. Charles Hastings

**GORDON CHURCH OF CHRIST**  
Jim Beyer

**FIRST CHRISTIAN**  
22nd & Division

**GOSPEL CHAPEL A.M.E.**  
996 Johnson St.  
Rev. W. L. Brown

**FIRST METHODIST**  
306 West Lubbock  
Rev. Bruce Parks

**TRINITY EVANGELICAL METHOD**  
700 South 19th  
Rev. Linam Prentice

**PENTECOSTAL HOLINESS**  
106 W. Knox  
Rev. E. R. Saggerty

**FIRST PRESBYTERIAN**  
485 W. Lubbock  
Rev. Don Coleman

**ACUFF CHURCH OF CHRIST**  
Lawrence Ward  
ROOSEVELT BAPTIST  
Rev. Oscar Newell

**PLEASANT VALLEY BAPTIST CHURCH**  
Rev. Sherman H. B...