

# Important Voting Year Seen in '70



FIRST BABY--Mrs. Adolfo Garcia, Rt. 1, Slaton, is shown with their new and Slaton's First Baby of 1970. Several Slaton merchants are presenting gifts. Jerry was born Friday, Jan. 2, at 11:25 a.m. (SLATONITE PHOTO)

## Welcomes First Baby

Children of Mr. and Mrs. Adolfo Garcia, Slaton, were told that Santa Claus just brought them a baby for Christmas. The baby arrived a little later than scheduled and was pronounced Slaton's first of the year. Another baby was born at St. Mary's Hospital before the Garcia's on Jan. 2, but the parents were from Post Office 2 but didn't qualify for The Slatonite's Baby of the Year contest.

## Frigid Weather Recorded Here

Residents of Slaton and the South Plains were due for slightly warmer weather Wednesday after a frigid grip had held an 18-degree average here Monday and Tuesday.

## Little Miss Pageant Set For Feb. 7

"It's a little girls world" and the Slaton High School cheerleaders are going to prove it on the night of Feb. 7 when Slaton will be presented with a Little Miss La Petite Pageant at the high school auditorium.

## Water District Voting Slated

Voting on two water district elections will be conducted in Slaton next Tuesday at the Community Clubhouse.



## By Speedy Nieman

...feller on Division Street says one of his greatest enemies is the illusion that will be more time tomorrow than there is.

## City Moved Ahead in 'Sizzling Sixties'

Slaton moved ahead during the decade of the "Sizzling Sixties", according to a look at business and residential growth and other business barometers.

## Bank Names New Assistant VP

Ronney Jones, 25, has been named as an assistant vice president at Citizens State Bank.

## Political Rate

For candidates announcing for public office in the 1970 political elections, the following charges will be made by The Slatonite for editorial treatment of the announcements.

## Water District Voting Slated

Voting on two water district elections will be conducted in Slaton next Tuesday at the Community Clubhouse.

It will be another important voting year for Slaton residents in 1970, and the voting right is free but you do have to register.

Beside the city and school elections in April, Slaton voters will choose who will represent them in the state legislature, select a governor and elect a U.S. Senator.

County Commissioner Alton Brazell, precinct 4, has already filed for re-election and has two announced opponents -- H. D. White, a drilling contractor, and Robert Porter, an attorney.

County Judge Rod Shaw has said he will seek re-election, and County Clerk Frank Guess --recently appointed to fill an unexpired term--said he will "definitely" be a candidate.

Incumbents in these posts include State Sen. H. J. (Doc) Blanchard, Rep. Delwin Jones, Place 1; Elmer Tarbox, Place 2; and McAllister.

# The Slaton Slatonite

A MEMBER OF MOST FAMILIES IN THE SLATON TRADE AREA  
59th YEAR, NO. 14 LUBBOCK COUNTY, SLATON, TEXAS THURSDAY, JANUARY 8, 1969 10 CENTS

## New CofC Manager Here, Banquet Tickets on Sale

Slaton's new Chamber of Commerce and BCD manager--Earl Bartley--assumed his post here Friday, and he found a glaring inadequacy right away.

in locating a house to rent in Slaton! The community has a number of smaller rental houses on the available list, but the larger rental houses are hard to find.

Clark Self Jr. is outgoing president of the Chamber, and Robert H. Davis is president-elect. Davis moves up from the vice president's post, and the new VP will be J. C. McClesky, superintendent of schools.



EARL BARTLEY

## Bank Names New Assistant VP

Ronney Jones, 25, has been named as an assistant vice president at Citizens State Bank.



RONNEY JONES

?? What's Happening Here? Follow This Publication ... Every Week.

## Political Rate

For candidates announcing for public office in the 1970 political elections, the following charges will be made by The Slatonite for editorial treatment of the announcements.

Political advertising will be carried at the regular advertising rate. The advertising department of The Slatonite will be glad to assist in planning the advertisements.

# City Moved Ahead in 'Sizzling Sixties'

Slaton moved ahead during the decade of the "Sizzling Sixties", according to a look at business and residential growth and other business barometers.

Heading the list of new industries established during the 60's were Triangle Manufacturing Co., Supreme Feed Mills, Modern Castings Corp., Red Barn Chemicals, Slaton Municipal Airport and Slaton Flying Service.

service stations and two new cafes on the US-84 bypass. Among new business firms to appear were KCAS Radio, Eblen Pharmacy, Malone Elevator & Warehouse, The Gift Gallery, Boston Super Dog, The Highlander Center, Perkins Auto & Supply, Wylie's Shamrock Sta. & Cafe, Bryant Farm Supply, US-84 Texaco, Becker Bros. Mobil, Slat-Co Printing, The Carnation House, Fina Truck Stop & Restaurant, Slaton Health Spa, Art Alley, Hill's Welding, Kendrick Insurance Agency, Ideal Cleaners, Kitten-Mogsey Fertilizer, Kendrick Koin Wash, Kiser Insurance Agency, Quality Laundromat, Martindale 66, Halley's Auto Repair, Siler's Garage, Clark Insurance, Y's Ceramics, Pronto Car Wash, Bo-Kay Flowers, Donaldson Pump Co., Slaton Upholstery, Roy's Upholstery, Enco Station.

White's Auto, The Carnation House, Slaton Nursing Home. A number of new homes were constructed during the decade, with most building activity in the Shelby and Russell additions in west Slaton. The County Clubhouse was also remodeled, and the city-county library unit was moved downtown.

creating many new industries and business opportunities. Meanwhile, the municipal government is striving to meet the needs of the community and facing new challenges brought about by changing state and federal laws, by more demands for services for its taxpayers. Means to comply with air pollution laws and consideration of a master comprehensive plan are current problems.

The assessed city property valuation was at \$6.8 million in 1960 and had increased to \$10.4 this year.

Older firms with new faces included Bill Adams Olds - Pontiac, Chester Williams Insurance, Tom Sims Chevrolet, Slaton Sheet Metal, The Slatonite, Slaton Steam Laundry, The Chaparral Restaurant,

The WEATMEN				
(Courtesy of Pioneer Nat. Gas)				
TEMP.	HIGH	LOW	AVG.	
Jan. 7	40 est.	10	25	
Jan. 6	34	9	18	
Jan. 5	23	13	18	
Jan. 4	47	17	32	
Jan. 3	44	20	32	
Jan. 2	43	16	30	
Jan. 1	38	16	27	
Dec. 31	39	11	25	





MRS. MICHAEL SCHAFFNER  
... Betty Jane Kubacak

## Schaffner-Kubacak Vows Pledged Jan. 2

Miss Betty Jane Kubacak became the bride of Michael Dean Schaffner at 5 p.m. Saturday in St. Joseph's Catholic Church of Slaton. The Rev. Thomas McGovern and the Rev. J. E. Fitzgerald, both of Christ the King Catholic Church in Lubbock, officiated.

The bride is the daughter of Mr. and Mrs. Jim Kubacak of Rt. 1, Slaton. She is a 1968 graduate of Cooper High School and is employed by J. Collier Adams, attorney, in Lubbock. Mr. and Mrs. Carlton Schaffner are parents of the bridegroom. He was graduated from Cooper High School in 1965 and is a senior student at Texas Tech majoring in business administration. He is also employed with Shop Rite Foods. Mrs. Lesly McCuiston served as matron of honor and bridesmaids were Mrs. Thomas E. Clark and Mrs. David Ehler, both of Lubbock. Miss Margaret Denzer was a junior bridesmaid.

Best man was Ronnie Schaffner and groomsmen were Gary Schaffner and Ernest Kubacak. Dale Schaffner was a junior groomsmen and guests were seated by Ken Hargrave of Lubbock, Dick Reissig of Houston, David Ehler and Carol Holley of Lubbock. Ricky Denzer and Jimmy Kahlich were altar boys. Flower girls were Cynthia Clark of Lubbock and Kelley Keeton of Davis, Calif.

Wedding music was furnished by Mrs. Steve Ball of Lubbock, organist, and Mrs. Royce Heinrich of Slaton, soloist. The bride, presented in marriage by her father, assisted by Anton Kubacak and Jimmy Kubacak, wore a formal-length gown of white angelskin

peau and organza. The princess gown featured a scalloped Sabrina neckline and Camelot sleeves, and the lace roses adorning the dress were lined with pearls. She carried a bouquet of stephanotis and a white orchid.

Attendants wore floor-length, empire gowns of royal blue crushed velvet, designed with full length puff sleeves and empire waists accented with sequins. The bridesmaids carried bouquets of feathered blue mums.

Mr. and Mrs. Schaffner traveled to Ruidoso, N.M., following a reception in St. Joseph's Hall. They will live at 3102 - 4th St., Apt. 65 in Lubbock.

### REHEARSAL DINNER

A formal rehearsal dinner, honoring Miss Betty Kubacak, Mike Schaffner, and members of their wedding party, was held Friday evening in the home of Mr. and Mrs. Carlton Schaffner, parents of the bridegroom-elect.

Guests included Mrs. Jim Kubacak, mother of the bride-elect. The couple was married Saturday in St. Joseph's Catholic Church of Slaton.

### Local Couple's Grandson Wed In Lubbock

The First Christian Church in Lubbock was the setting Dec. 27 for double ring wedding vows exchanged by Miss Susan Jim Jackson and Gregory Moorhead. The Rev. Dr. Dudley Strain, minister, officiated the vows.

Parents of the bride are Mr. and Mrs. Leete Jackson Jr., 1919 34th St., Apt. 34, Lubbock. Moorhead is the son of Mr. and Mrs. Tom N. Moorhead of 5503 - 8th Place, Lubbock, and the grandson of Mr. and Mrs. Roy Parks of Slaton. The Parks attended the wedding ceremony.

Following a reception, the couple traveled to Dallas. They are making their home at 8222 Kingsbrook Road, Apt. 555, Houston.

### Program On Ceramics Given

The Catholic Daughters of America held their regular meeting Monday with Grand Regent, Mrs. Walter Bednarz, presiding. Approximately 16 members attended. Chaplain, Msgr. Morsch, also attended. Two representatives from Dot's Ceramics of Lubbock gave an informative program on the creative hobby of ceramics. Mrs. Vi Breland of Vi's Ceramics was also a guest on the program.

Mrs. Bill Farschon reported that she and Mrs. Margaret Mosser visited 21 shut-ins during the holiday season.

Refreshments were served by Meses, Jerry Melcher, Carl Lewis, Louis Melcher, Johnny Melcher, Alvis Joe Loke and Ed Maeker.

Winner of a door prize was Mrs. Betty Hlavaty. The next scheduled meeting is Feb. 2 at St. Joseph Hall.



CINDY DUBOSE

### Wedding Set February 14

Mr. and Mrs. George Dubose of Lubbock have announced the engagement and approaching marriage of their daughter, Cindy, to David R. Elder, son of Mr. and Mrs. Grady Elder of Slaton.

Miss Dubose is a 1968 graduate of Lubbock High School and is employed at Texas Tech as a secretary in the Speech and Hearing Clinic.

Elder, a 1964 graduate of Slaton High School, served three years in the Marine Corps, and is now employed with Shop Rite Foods as assistant manager in one of the Piggy Wiggly stores.

The wedding is set February 14 in St. Elizabeth's Catholic Church of Lubbock.

### Athenians Meet

The Athenian Study Club met Tuesday night at 7:30 at the Concord House in Lubbock. Jim Remy presented a program on traditional furnishings showing slides and conducted a tour through the Concord House.

A short business meeting followed the program.

The group returned to the home of Mrs. Paul Buchanan for refreshments. Attending were Meses, Coy Biggs, R. C. Hall Jr., J. C. McClesky, Dee Bowman, Roy Poage, Stan Jaynes, Clark Self, Jr., Carroll McDonald, Truett Bownds, Bob Kern, Don Mitchell, and Buchanan.

## Roberts-Conner Vows Read H

Miss Paula Ann Conner and Pvt. Danny Lee Roberts were married in a candlelight ceremony at 7:30 p.m. Friday in the Bible Baptist Church here. The Rev. H. E. Summar, pastor, officiated.

Parents of the couple are Mr. and Mrs. B. J. Conner and Mr. and Mrs. Ervin Roberts, all of Slaton.

Given in marriage by her father, the bride wore a white street-length dress of crepe and lace. She carried a bridal bouquet atop a white Bible.

The matron of honor, Miss Shirley Paul, and bridesmaids Miss Diana Scott and Miss Debbie Conner, wore identical street-length dresses of blue satin.

Best man was Melvin Paul. Groomsmen were Randy Roberts and Joe Scott. Tommy Lankford and Calvin Denzer seated guests.

Flower girls were Jamie Conner of Lubbock and Gail Scott. Gary Anthony was ring bearer. Candle lighters were Ray Conner and Stanley Roberts.

Miss Jo Ann Roberts, soloist, was accompanied by Mrs. Dewayne Smith, pianist. She sang "Till The Twelfth of Never" "Wherever Thou Goest".

Following the ceremony, a reception was held in the home of the groom's parents.

The bride is a junior student at Slaton High School and is employed at Boston's Super Dog. The groom is in the U. S. Army. He will report to Fort Dix, N.J., on Jan. 8 and will be sent to Germany.

ITEM: To remove plastic that has melted on an electric appliance, first heat the appliance until it is slightly warm.

Then with a pad of turkish toweling or firm cotton, wipe off the plastic. Alternate heating and wiping until all trace of plastic is removed. The same procedure may be followed for top-of-the-range cooking utensils.



MRS. DANNY L. ROBERTS

### Mrs. Hanna Wins China

Mr. and Mrs. B. A. Hanna returned from a trip to Colorado Monday with good news awaiting them. Mrs. Hanna was the lucky winner of a free 52 piece of china.

Her name was drawn at The Gift Gallery for the china.

Mrs. John Morris returned Dec. 29 from Methodist Hospital where she underwent surgery. She is recovering satisfactorily.

MRS. MORRIS HOME Mrs. M. E. Morris last weekend from a visit with some of her friends. She spent the Christmas days with Mr. and Mrs. Lyman and children and Mr. and Mrs. Arden and Pam in Richards. There two sons joined Christmas. They were Mrs. Earl D. Morris of Atlanta, Ga., and Mrs. Jimmy Morris of Houston.

The Maekers brought Mrs. Morris home and visited with her parents, Mr. and Mrs. Maeker, while here.

**RED TAG SALE**  
Continued  
at  
**SELF FURNITURE!**

**KENDRICK INSURANCE AGENCY**  
PAY BY THE MONTH  
Mr. and Mrs. H. R. Fondy spent the Christmas holidays in Houston visiting their son, Mr. and Mrs. Chester Fondy and daughter, Darlene, and Mrs. Fondy's sister and brother-in-law, Mr. and Mrs. Frank J. Peters.

Introducing - -  
**LUPE AVILA**  
now at DAPHNE'S BEAUTY SHOP  
805 West Lubbock  
Specializing in:  
Manicuring & Frostings  
Also, Special on Permanents  
CALL 828-3571 for APPOINTMENTS  
Tuesday through Saturday  
Operators: JOSIE FERNANDEZ  
LUPE AVILA

**Anthony's CLEARANCE CLEARANCE**

<b>Perma-Press BOYS PANTS</b> Reg. & Slim 2 for \$5 Reg. \$4.99	<b>Thermal Lined BOYS HOODED SWEAT SHIRT</b> Full Zipped \$4 Front
<b>Sta-Prest STITCH JEANS</b> Reg. \$6.98 Sizes 27-34 \$3.99	<b>Close Out MENS SWEATERS</b> Reg. \$9.99 S-M-L \$7
<b>Ladies CORDUROY SLIPPERS</b> Reg. \$3.99 N-M \$2.67	<b>Week End Special PANTY HOSE</b> Ever Ladies Needs \$1
<b>Waltz Length NYLON PEIGNOR SET</b> Reg. \$10.99 Asst. Colors \$9	<b>Special Price 27" x 48" RUG SALE</b> Deep Thick Pile \$5
<b>Full Size GAUZE DIAPERS</b> Reg. \$2.99 20" x 40" \$1.97	<b>Large Group SPORTSWEAR</b> Ladies or Girls 1/2 Price

### Births

- Dec. 31 -- Mr. and Mrs. Santa Paul Sandobal, Rt. 1, Slaton, parents of a girl, Jeanie Lee, 6 lbs., 8 ozs.
- Dec. 31 -- Mr. and Mrs. Martin Solis Gonzales, 3001 1st St., Lubbock, parents of a girl, Norma Jean, 7 lbs., 3 ozs.
- Jan. 2 -- Mr. and Mrs. Felix Rosas, 213 S. Ave. T, Post, parents of a girl, Amelia P., 6 lbs., 1 oz.
- Jan. 2 -- Mr. and Mrs. Aldo Garcia, Rt. 1, Box 67, Slaton, parents of a boy, Jerry, 7 lbs., 11 ozs.
- Jan. 3 -- Mr. and Mrs. Charles Ray Seals, 210 S. Ave. E., post, parents of a boy, James Ray, 8 lbs., 14 ozs.
- Jan. 5 -- Mr. and Mrs. Randall Sherman Workman, Box 182, New Home, parents of a boy, Wayne Bryant, 9 lbs., 1 oz.
- Jan. 6 -- Mr. and Mrs. Andrew Kitten, Slaton, parents of a girl born at Highland Hospital, Lubbock, Dorothy Andrea, 8 lbs., 8 oz.

### who's RINGING DOORBELLS FOR YOU?

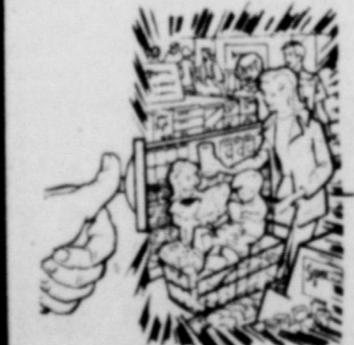

Whatever you've got to sell, we'll help. Newspaper advertising rings bells... brings in customers... because shopping starts in the pages of this newspaper.

**The Slatonite**

dry up, lady!

Think about it. Your biggest complaint about washday is probably the clothesline routine. With a family, it gets to be a hang up. You can spend a big part of your life hanging out T-shirts, mini-skirts and Hubby's socks. And sheets, and jackets, sweaters, bedspreads... even curtains. Not to mention the unmentionables.

You don't like lifting, lugging and wrestling loads of heavy, wet wash to the backyard. Then there's always the weather. Now's the time to do something about this bundle of problems with a GAS clothes dryer. A gas dryer does five loads of clothes for the price of one load in an electric dryer. So, dry up with gas.

**PIONEER**  
NATURAL GAS COMPANY



## Neagle-Ricker Vows Exchanged Jan. 2

Miss Deborah Ann Ricker and Larry Edwin Neagle exchanged double ring nuptial vows at 7 p.m. last Friday in Monterey Baptist Church of Lubbock with the Rev. Bill Hindman, minister, officiating.

The bride is the daughter of Mr. and Mrs. Ray Ricker Jr. of Slaton, Mr. and Mrs. Roy Neagle of 4019 39th St., Lubbock, are parents of the bridegroom.

Given in marriage by her father, the bride wore a formal-length gown of peau-de-seo and Chantilly lace featuring a gebo type lace ruffled front with a stand-up ruffled neckline and long lace sleeves edged with ruffles. An A-line skirt extended from a lace empire bodice. Her headpiece was a lace mantilla, and she carried a nosegay of glad bubbles and baby's breath encrusted with a mint green orchid atop a Bible entwined with streamers and seed pearls.

Mrs. Billy Wilcox served her sister as matron of honor and Miss Nancy Neagle was bridesmaid. They wore dresses of mint green satin, designed in princess style and accented with

darker green bows and streamers in the back. Their headpieces and dress sleeves were fashioned of matching lace, and each carried a nosegay of white pom-poms with mint green throats and baby's breath.

Bill Purcell was best man and Don Dykes served as groomsmen. Guests were seated by Charles Neagle and Mark Neagle.

Miss Karlene Eastman of Abilene and Slaton presented wedding selections at the organ.

Following a reception in Fellowship Hall of the church, the couple traveled to points of interest in New Mexico. They will reside at 2402 29th St., Lubbock.

The bride is a 1969 graduate of Slaton High School. Neagle is a student at Texas Tech and is employed by Horn-Crossland-Gladden, a lint repair service.



The author is unknown to the following New Year's meditation, but as I read it, I thought of my own life and wanted to share it with you.

"Slow Me Down, Lord!"  
Slow me down, Lord, I'm going too fast,  
I can't see my brother as he goes past;  
I miss a lot of good things day by day;  
I don't know blessings when they come my way.  
Slow me down, Lord, so that I can see  
More of the things that are good for me;  
A little less of me, and a little more of You;  
Let the heavenly atmosphere trickle through.  
Let me help a brother when the going gets rough;  
When folks work together, things aren't so tough;  
Slow me down, Lord, so that I can talk  
With more of your angels  
Slow me down to a walk.

May 1970 bring you blessings and my peace abide with you.

## Sartwell-Merrell Vows Exchanged

Bowman Chapel, First United Methodist Church, Lubbock, was the setting at 4 p.m. Sunday for nuptial vows read for Miss Judy Carol Merrell and Darryl Sartwell. The Rev. Andrew Jumper of First Presbyterian Church officiated.

Parents of the couple are Mr. and Mrs. Lowell Merrell, Lubbock, and Mr. and Mrs. B. A. Sartwell, Tulsa, Okla. Grandparents of the bride are Mrs. Bob Merrell of Slaton and Mrs. Ernest Ward of Mineral Wells, formerly of Slaton.

Given in marriage by her father, the bride wore a street-length dress of white silk linen.

Her attendants, Miss Kathy Merrell, maid of honor; and Miss Dru Ann Beard of Slaton, bridesmaid; wore pink brocade street-length dresses.

Best man was Carey Meister of Tulsa, Barry Merrell was groomsmen, Miles Beard of Slaton and George Jackson seated guests.

selections at the organ. Mr. and Mrs. Sartwell greeted guests at a reception in the parlor of the church.

The couple will reside at 3407 E. 16th St., Tulsa.

The bride was graduated from Monterey High School in Lubbock and is a junior at Oral Roberts University in Tulsa, where she is an English major.

Sartwell is a graduate of Edison High School in Tulsa and attended the University of California in Los Angeles. He is a junior business major at Tulsa University and has served two years in the Marine Corps.

Dead Language  
Hebrew was a dead language in the Galilee of Jesus's time. Torah readings had to be translated into Aramaic for the benefit of synagogue congregations. Galilee's Polyglot populace also spoke Greek and Latin.



MRS. LARRY NEAGLE  
... Deborah Ann Ricker

## Home Of Mrs. M. D. Gamble Is Scene Of Xmas Dinner

Several members of the Gamble family gathered at the home of Mrs. M. D. Gamble Dec. 28 for a belated Christmas dinner.

Those attending included Mr. and Mrs. Dale Gamble of Oklahoma, Okla.; Mrs. Christine McCool, Mr. and Mrs. Bill Davis and Carl, Mr. and Mrs. Stanley Lark, Bobby and Sharon, all of Clovis, N.M.; Mr. and Mrs. R. D. Presley of Abilene; Mr. and Mrs. J. W. Ellenberger, Mrs. Jim Moon, Mike and Bryan, Mr. and Mrs. Milton Pope, Lori, Jacqui and Del Ray, Miss Glenna Berryhill, and Mr. and Mrs. Charles Straughtan and Tracy, all of Lubbock;

Also, Sherry Lester of Midland; Mr. and Mrs. Joe Gamble, Patsy, Deena and Judy, Mr. and Mrs. Larry Mc Gamble and Gary, and Mr. and Mrs. George Gamble, Randall and Marilyn, all of Slaton.

Pvt. Randolph Cullar spent the Christmas holiday here visiting his parents, Mr. and Mrs. Ray Cullar. He has returned to Fort Ord, Calif.

## Cooper Homemakers Game Night

The Cooper Young Homemakers met Monday night and heard an informative program on psychology presented by Miss DeLynn McGinney. Mrs. Wayne Pooley presided over the business meeting.

Refreshments were served by Mrs. Jack Stanford and Mrs. Don Langston. Eleven members and one guest, Mrs. David Miller, attended.

The next meeting will be held Feb. 2 at 7:30. It will be a game night in the homemaking department. Husbands will be special guests. Members are asked to bring table games.

The homemakers are selling cook books.

Ens. and Mrs. Bruce Pember Jr. and son, Shane, have returned to their home in Pensacola, Fla., after spending the holidays here with their parents, Dr. and Mrs. Glen Payne and Mr. and Mrs. Bruce Pember.



## Procedure At Library Issued

Some 13 children enjoyed the Storytime Hour from 10-11 Saturday in the Slaton Branch Library. Mrs. R. C. Hall Jr., chairman of Storytime, showed two slides entitled, "How the Whale Got His Throat", and "The Fox Went Out on a Chilly Night". The pictures were accompanied by recorded stories and were shown from a projector purchased recently by the local Friends of the Library.

A number of stories were then read to the children by Mrs. Tim Bourn, Mrs. Paul Buchanan, Mrs. Ted Melugin and Mrs. Hall. The group also enjoyed singing and "acting-out" exercise songs.

Children attending were Jaime Foerster, Teri Choate, Christine Castleberry, Lisa and Julie Hall, Missy Dillon, Stephen Adams, Christi Johnston, Shelly Parker, Lisa Bumpass, Roxanne Buchanan, Douglas and Sandra Stevens.

The following circulation information concerning library procedure has been released: No library card is required to check out books if patron is past

the seventh grade; patrons may check out books by signing their name and address; most books and children's records circulate for three weeks; new books and best sellers circulate for a period of seven days; fines for overdue adult books are 5¢ per day excluding days the library is closed; and children's fines remain at 2¢ per day.

Also, children may check out as many as six books at one time, while adults are not limited; students may use young adult and adult books, (with parent's consent) after the seventh grade; library cards are free, but should they be lost, a fee of 25¢ is charged for a new card; magazines may be checked out at any time; and Storytime hour is held once each month.

The local librarian will gladly order any book the reader desires from the Inter-library loan service in Lubbock which avails its facilities to all libraries in the state. The book-drop is still conveniently located on the west wall of the library, and books may be deposited therein during hours when the library proper is closed.

Library hours are 11:30 a.m.-6 p.m. weekdays, and 9 a.m.-4:30 p.m. on Saturdays. The library is for YOU to enjoy and use.

## TOMLINSONS HAVE NEW GRANDSON

Mr. and Mrs. Gregory Tomlinson are the parents of their first baby, a boy, Gregory Bland, Jr. He was born Tuesday, Jan. 6, in Presbyterian Hospital in Dallas and weighed 8 pounds.

Tomlinson is a graduate of Slaton High School and Texas Tech and is now a supervisor at Peat, Marwick, Mitchell & Co., an accounting firm.

Paternal grandparents are Mr. and Mrs. Bland Tomlinson of Slaton and maternal grandparents are Mr. and Mrs. A. A. Lassley of Oklahoma.

Veterans have proved to be good credit risks with only 3.3 per cent of the home loans guaranteed by VA resulting in foreclosure. Their direct loan record is even better.

The VA says the current 335,351 enrollment in institutions of higher learning is a 28 per cent increase over the 261,347 in training in college at the end of October 1966.



From Allen Fretz, Salford, Pa.: How many remember those little 4-wheel trolley cars: One ran between Center Valley and Bethlehem, Pa. When that thing went barreling down the uneven track at 30 m.p.h., it bobbed up and down, front and back, like a rowboat on the high seas. It was all one could do to hold on. The young folks would laugh and scream. This was in operation until about 1920.

There was also one that ran between Quakertown and Richlandtown. This one had to go over a steep hump on the railroad. When the car was full, it barely made the top, with everybody holding their breath. When it went downhill, everyone screamed, and hoped the brakes would hold.

A narrow-gauge railroad ran between Quakertown and Doylestown. The "Dinky" was powered with a gasoline engine, which had a habit of going out of order midway. You could be stranded for hours in a cornfield, wheat field, or out in the woods, until they got it rolling again.

There was also a cable car in Reading that hauled sightseers up the steep mountain-side, from the city park to the Pagoda. It was still in operation in 1918.

(Send contributions to this column to The Old Timer, Box 639, Frankfort, Kentucky.)

## CLEARANCE Sale!

On All Fabrics In Stock!  
First Quality TWEEDS \$3.00 yd.  
NYLON PRINTS \$3.00 yd.  
VINYL, \$5.00 val \$3.95 yd.

Lots of Short Lengths in 1 to 8 yards - Nylon Tweeds and Prints. Most of this material is Scotchgard!  
Pick It Out For Only... \$2.00 yd.

SLATON UPHOLSTERY  
139 Texas Avenue - - Ph. 828-7143

## ROOSEVELT NEWS PAM MIMMS & DIANE MILLER



TINA LATHAM

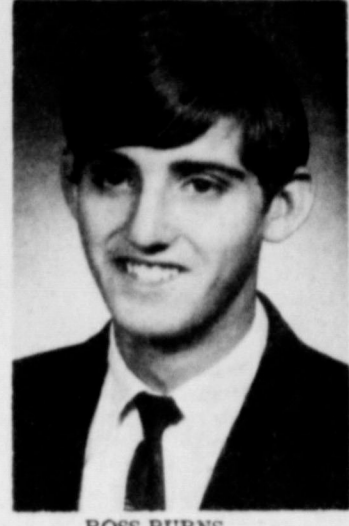

ROSS BURNS



DEBORAH SPENCER

Three seniors are in the spotlight at Roosevelt High School this week, including the editor of the school yearbook.

Tina Latham, daughter of Rhea E. Latham of Canyon View Drive, Rt. 2, Slaton, has been active in FHA for three years and was an officer her junior and senior years; was elected to NHS two years; has earned her junior degree in FHA, was in the science club two years; FTA her junior year; a member of the school choir, and was on the annual staff the past two years.

Some of her favorites include steak and baked potatoes; a GTO; blue and green colors;

the movie "Funny Girl"; "Edelweiss" (the song); Charlton Heston; and Archie Clanton (her favorite teacher).

Allen Ross Burns, son of Mr. and Mrs. George R. Burns of Rt. 1, Lubbock, is a member of the Spanish Club at RHS, works on the school newspaper, and is active in basketball. Some of his favorites are "Road Runners", pizza; girls; basketball; "The Graduate"; the color, black; and people with a sense of humor.

Following graduation, Ross plans to "try to enter the school of electronics".

Deborah Kay Spencer is the daughter of Mr. and Mrs. C.E. Spencer of Rt. 1, and is serving as editor of the annual. She has been on the annual staff the past two years; in FHA, 1-4; an officer 2-4; FTA, 1; a member of the pep squad, 1-4 and an officer this year; and NHS, 2-4.

"Romeo & Juliet" is her favorite movie; "Baby, Baby" her favorite song; David Houston, singer; John Wayne, actor; yellow, color; Mexican food; Torina; art; and Mr. Clanton.

After graduation, she plans to attend Texas Tech and major in home economics.

SHOP SELF FURNITURE'S "Red Tag Sale"

# January Sale CLEARANCE

Sale Starts Thursday, January 8-9:00 A.M.

Ladies Winter Coats fur trimmed and untrimmed by Fashionbuilt  
One Rack Ladies Suits  
One Rack Ladies Dresses  
Brushed Nylon Robes, Gowns and Pajamas by Henson  
One Rack Boys and Mens Jackets  
One Table Boys and Mens Shirts  
Other Items on Sale

1/2 PRICE

NO REFUNDS NO EXCHANGES ALL SALES FINAL

McWILLIAMS DRY GOODS  
130 W. G/RZA PH. 3907

## CSB introduces Ronney Jones, assistant vice president

the BANK with a HEART

Citizens State Bank this week announces the association of Ronney Jones as an assistant vice president of the bank.

We take this means of introducing Jones to our customers, and invite you to meet him personally when you visit us at CSB.

Mr. Jones is a native of Slaton and recently completed military service after 10 months duty in Vietnam. He is the son of Mr. and Mrs. J. C. Jones of Route 2 and is a 1963 graduate of Slaton High School.

As we welcome Mr. Jones to our staff, we remind you that CSB welcomes your visit... whether it's just to get acquainted or to use any of our complete banking services!

CHECKING ACCOUNTS SAVINGS ACCOUNTS NIGHT DEPOSITORY SAFE DEPOSIT BOXES

COMMERCIAL LOANS INSTALLMENT LOANS FARM LOANS HOME IMPROVEMENT LOANS





ONLY YOU CAN CAST YOUR VOTE!



ROTC TALENT SHOW--Freddie Maldonado, a member of the Slaton Junior ROTC at Slaton High School, and Connie Bailey, Battalion Sweetheart, are shown with one of the signs publicizing the ROTC Talent Show which will be staged at the SHS Auditorium Saturday night at 7 p.m. The public is invited to the fund raising show.

(SLATONITE PHOTO)

**APPLICATION FOR VOTER REGISTRATION CERTIFICATE**

VOTING PRECINCT (NUMBER OR NAME) \_\_\_\_\_

COUNTY, TEXAS

Name \_\_\_\_\_ Date \_\_\_\_\_

Address \_\_\_\_\_ RFD \_\_\_\_\_ Box \_\_\_\_\_ Zip Code No. \_\_\_\_\_

AGE	SEX	OCCUPATION	LENGTH OF RESIDENCE (YEARS)			BIRTHPLACE (STATE OR COUNTRY)
			STATE	COUNTY	CITY	
			Month	Day	Year	

If under 21, show date of birth \_\_\_\_\_

If resident of state less than 1 year, show date of arrival \_\_\_\_\_

If resident of county less than 6 months, show date of arrival \_\_\_\_\_

Mail Voter Registration Certificate (1) to above permanent address, (2) to my temporary address at (3) hold for delivery to me in person. (Strike statements which are not applicable.)

I understand that the giving of false information to procure the registration of a voter is a felony.

\*No one can act as agent and sign for another except husband, wife, father, mother, son or daughter. Agent must be qualified elector in county.  
Note: Return this application to the County Tax Assessor-Collector.

Signature of applicant or agent \_\_\_\_\_

Agent's address \_\_\_\_\_

Agent's relationship to applicant \_\_\_\_\_

## Youth Talent Show Saturday

A youth talent show will be staged in Slaton Saturday night at 7 p.m. at the SHS Auditorium. Sponsored as a fund raising project by the Slaton Junior ROTC, tickets are now on sale by ROTC members for \$1 for adults and 50 cents for children. Tickets may also be purchased at the door.

The talent show will be in two divisions with the junior division being for contestants

from age 4 through 12 and senior division for ages 13 and over. There will be over 20 entries, according to Col. Clifford Bowen, ROTC instructor.

Trophies will be awarded to three winners in each division. Out of town judges will be here for the show.

Contestants from Slaton and surrounding towns have entered the show.

## POSEY NEWS

MRS. P. C. KITCHENS

## R. Stolle Condition Critical

Hi, there! Well, winter has officially arrived in our thinking when snow remains for days on the ground and the temperature gets as low as 10 degrees! And with more snow on the way, to us in West Texas, it's really winter!

The Arvel Kitten family of San Antonio spent last week with his parents, Mr. and Mrs. L. B. Kitten. On their way home, Mr. and Mrs. L. B. Kitten went as far as Arlington with them, and the group visited the Clark Schultz family. The L. B. Kittens then returned home from Arlington by plane.

Mr. and Mrs. R. L. Boyce of Lubbock and their granddaughter, Rhoda Wiley of Hurst, visited the Mert Gentrys

on the last day of '69. Their guests Sunday were Mr. and Mrs. Bert Darland of Morton and Ruby Carroll of Lubbock.

Mr. and Mrs. Cecil Menzel and family spent New Year's Day visiting Mr. and Mrs. Vernon Nolte and Mr. and Mrs. Monroe Koslan, all of Wilson. John Foerster, Neill Carter and Dale Kitchens left Monday for Ruidoso, N.M. on a snow ski outing before entering college next week.

Mrs. P. C. Kitchens and Paul Dwayne attended the wedding of Judy Merrell and Daryl Sartwell at the First Methodist Church chapel in Lubbock Sunday afternoon.

Mr. and Mrs. Benny Rudd and children spent last week at

Glen Rose visiting Mr. relatives. While there, attended the 50th wedding anniversary of Mr. and Mrs. Williams who are Mr. grandparents.

Clay Oats' mother, P. Oats, is here at with her children, St. Cooper in East Texas here to attend the services Monday for Kellin of Lubbock.

Robert Stolle still in the intensive care Methodist Hospital in Mr. and Mrs. L. and children of Gree visited recently with Mrs. George Hayes. is employed with the Manufacturing Co., Penka is an overseer Industries of Greeley.

We trust the best you this New Year. "The Fear of Manward; the Fear of a hero." Trust to see you.

## Slow Vehicle Emblems Gleam

Bright orange and red triangles visible more than a fifth of a mile away will tell drivers they are approaching the rear of a slow-moving vehicle beginning the first day of 1970.

The Texas Safety Association advises mobile machine owners and operators that the new law states all vehicles designed to travel at speeds of 25 miles an hour or less must have approved emblems affixed on the back three to five feet above the road when on public streets and highways.

If the emblem on a towing vehicle is visible at all times, the law exempts the machine being towed.

Farm and Ranch Vice President Joe L. Smetana of TSA wants Texans to know the new law is attacking rear-end collisions by specifying a standard emblem easy to see at a safe distance both day and night on slow vehicles, which include farm machinery as well as construction equipment and all other mobile objects.

Machinery being pulled by animals must also display the slow-moving vehicle emblem.

The standard size for emblems is 16 inches wide by 14 inches high. In daylight, approaching drivers will see a solid bright-orange luminous triangle.

At night, only the shiny red border will glow brilliantly around the invisible sunlight

reflector. The emblems are weather-proof and very effective wet or dry when kept clean.

"These signs are required in addition to any other lighting or reflective devices specified in traffic regulations," Smetana said.

"Two out of three crashes involving slow-moving vehicles are rear-end collisions, which account for two-thirds of fatalities and injuries and 70 percent of property damage value. Nine out of 10 smashups occurred during daylight hours on dry highways.

"We are sure that use of SMV emblems will reduce the number of this kind of crash and have significant benefits for highway safety," said the TSA vice president.

Vehicles and mobile machines being used on the job and within the limits of a marked construction or maintenance area may operate minus emblems, but once on the public road they must display the SMV emblem.

Twenty other states have laws providing for the use of the SMV emblem.

**CHECK LAUNDERABILITY**  
When shopping in the yard goods department, ask about the launderability of a fabric before buying.

**Multiplying**  
It took an estimated 600,000 years for the human population of the world to reach the 1 billion mark about 1800; 130 years later, in 1930, the two billion mark was recorded. Less than 40 years later, in 1969, world population passed 3 billion.

## WILSON MEALS

- Jan. 12-16
- Monday: Superdip, Potato, Green Peas, Salad, Hot Rolls, Purple Plums.
- Tuesday: Chili, Battered Corn, Sauerkraut bread, Butter, Milk, Purple Plums.
- Wednesday: Corn, Steak, Creamed Potatoes, Hot Rolls, Peach Cobbler.
- Thursday: Hamburger, Cheese, Veg. Salad, Pickles, Pork & Beans, Milk, Orange Juice, Chip Cookies.
- Friday: Beef Steaks, Okra, Tomatoes, Onions, Crackers, Man Rolls.

**SELF FURNITURE'S**  
Red Tag Sale.  
During January.

# First Baby CONTEST

MRS. ADOLFO GARCIA WITH SLATON'S FIRST BABY OF THE YEAR, JERRY, BORN JAN. 2.

<p>A \$5.00 SAVINGS ACCOUNT WILL BE OPENED FOR SLATON'S 1ST BABY AT <b>SLATON SAVINGS AND LOAN</b></p>	<p>OUR GIFT... \$5 WORTH OF BABY FOOD TO SLATON'S FIRST BABY IN 1970</p> <p><b>PIGGY WIGGLY</b></p>	<p>ONE CASE MILK (BABY'S CHOICE) IS OUR GIFT TO SLATON'S FIRST BABY</p> <p><b>SLATON PHARMACY</b> "THE DOCTORS' AID" SLATON, TEXAS PHONE VA 8-4815</p>
<p>2 DOZEN 21 x 40 DIAPERS OUR GIFT TO SLATON'S FIRST 1970 BABY</p> <p><b>Anthony's</b> ANTHONY CO.</p>	<p>A SPECIAL GIFT TO BE GIVEN TO SLATON'S FIRST BABY IN 1970.</p> <p><b>LASATER-HOFFMAN HARDWARE</b></p>	<p>A \$10 SAVINGS ACCOUNT FROM</p> <p><b>the BANK with a HEART</b></p> <p>AWAITS SLATON'S FIRST BABY.</p>



"Must be time for a change"  
Don't bother about changing it yourself-call us and we'll take care of it for you. We can always be counted on to serve you promptly.

**Wilson Oil Company**  
Phone 6:8-2061  
Wilson, Texas  
\*PHILLIPS 66 GAS & OIL

after you see your doctor...

bring your prescription to  
**Teague's Drug Store**  
828-6535 Night 828-6500



SOUTHLAND NEWS

MRS. TOMMY WILKE

Back To Normal Here

to normal at last! After the bustle of the holiday season, it is time to settle down to a normal life.

On Saturday afternoon we went to NASA, but it was closed to the public on that day, so we didn't get to go in.

classes on Monday morning, Jan. 5, after a two weeks Christmas holiday. School was supposed to have resumed classes on Monday, Dec. 29, but due to the weather and illness of several teachers, classes were dismissed for an extra week.

nd and Yours Truly took their, Sherri, and Lorraine from Odessa on Christmas Day to attend the Southern Lutheran League Convention which was held in the Rice White in Houston, where we the Astro dome and then Galveston, where we saw a night and toured some places of interest there.

Mr. and Mrs. Roosevelt Hollis is back home after spending Christmas in Bryan visiting relatives.

Mr. and Mrs. Robert Becker and children from Brownfield visited with Mr. and Mrs. Willie Becker during the holidays.

Dallas where Johnny will be going to school. Sure hated to see this young couple move. Good luck!

Mr. and Mrs. Gary Roper and children from Anderson, Ind., were here during the Christmas and New Year's holidays visiting with relatives and friends in this and surrounding communities.

Texas Drivers Roll Up Daily Average of 170 Million Miles

AUSTIN -- Everyone knows Texans are on the move. The Texas Highway Department today reported just how much the people of Texas and their visitors get around.

equivalent of 200 thousand cars traveling from El Paso to Orange every day.

things to see and do along the way. So, cutting the trips down to size, the average daily traffic in Texas would be the same as 5.5 million cars traveling from Dallas to Fort Worth.

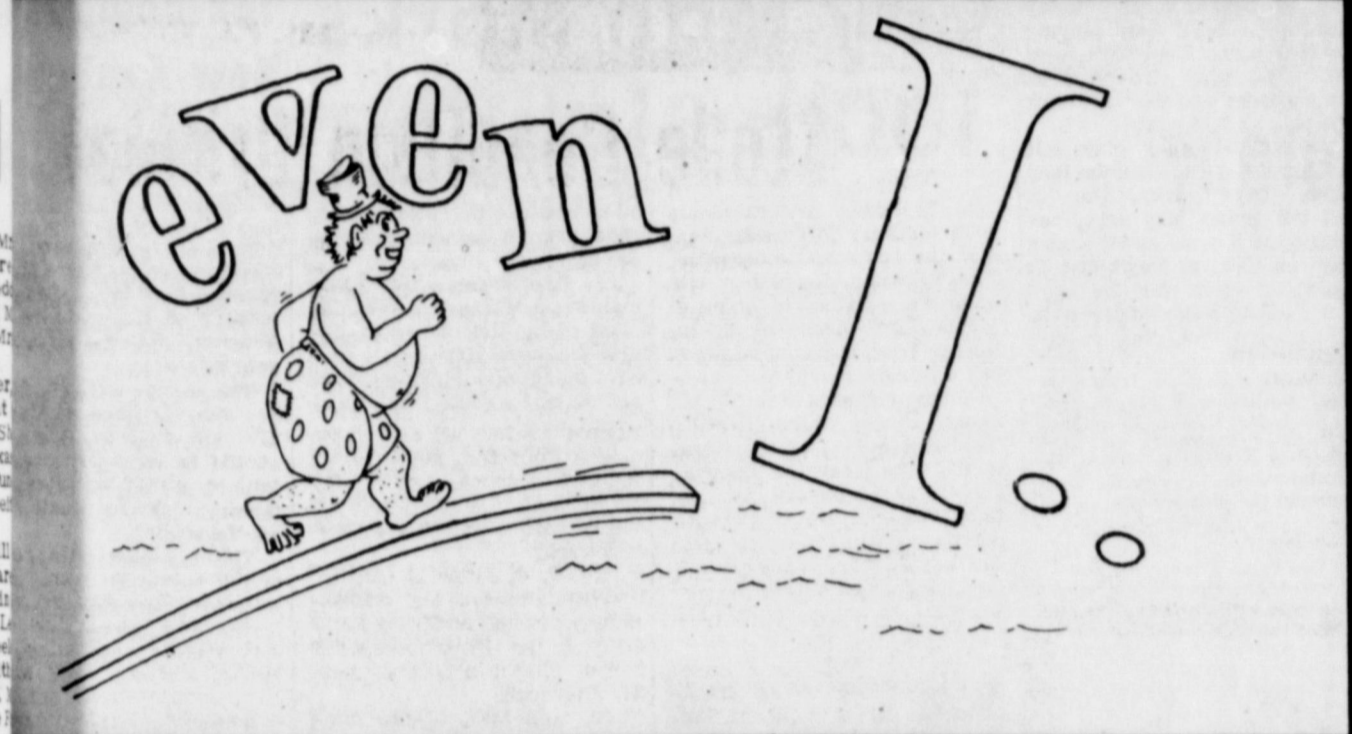

Bill Bevers has returned to Canyon and WTS after spending the holidays here with his parents, Mr. and Mrs. Spence Bevers.

WAS SO SORRY to hear this morning that Mrs. J. C. Leake has been in the hospital for the past week. Hope you are much improved by this time, Mrs. Leake.

Mr. and Mrs. Bryan Boatman from Toyah, Tex., spent part of the Christmas holidays here at Southland.

Mr. and Mrs. Johny Hairre and children have moved to Dallas where Johnny will be going to school.

Mr. and Mrs. Robert Becker and children from Brownfield visited with Mr. and Mrs. Willie Becker during the holidays.

Mr. and Mrs. Johny Hairre and children have moved to Dallas where Johnny will be going to school.

Mr. and Mrs. Johny Hairre and children have moved to Dallas where Johnny will be going to school.

CONGRATULATIONS to Mr. and Mrs. Allen Miles on their Dec. 29 wedding in the Slaton Church of Christ.

Mr. and Mrs. Harold Wayne Donahoo and children left for their home in Poway, Calif. this past weekend.

Mr. and Mrs. Harold Wayne Donahoo and children left for their home in Poway, Calif. this past weekend.

Mr. and Mrs. Harold Wayne Donahoo and children left for their home in Poway, Calif. this past weekend.

Mr. and Mrs. Harold Wayne Donahoo and children left for their home in Poway, Calif. this past weekend.

Mr. and Mrs. Harold Wayne Donahoo and children left for their home in Poway, Calif. this past weekend.

Mr. and Mrs. Harold Wayne Donahoo and children left for their home in Poway, Calif. this past weekend.

Mr. and Mrs. Harold Wayne Donahoo and children left for their home in Poway, Calif. this past weekend.

Mr. and Mrs. Harold Wayne Donahoo and children left for their home in Poway, Calif. this past weekend.

Mr. and Mrs. Harold Wayne Donahoo and children left for their home in Poway, Calif. this past weekend.

Mr. and Mrs. Harold Wayne Donahoo and children left for their home in Poway, Calif. this past weekend.

Mr. and Mrs. Harold Wayne Donahoo and children left for their home in Poway, Calif. this past weekend.

Mr. and Mrs. Harold Wayne Donahoo and children left for their home in Poway, Calif. this past weekend.

Mr. and Mrs. Harold Wayne Donahoo and children left for their home in Poway, Calif. this past weekend.

Mr. and Mrs. Harold Wayne Donahoo and children left for their home in Poway, Calif. this past weekend.

Mr. and Mrs. Harold Wayne Donahoo and children left for their home in Poway, Calif. this past weekend.

Mr. and Mrs. Harold Wayne Donahoo and children left for their home in Poway, Calif. this past weekend.

Mr. and Mrs. Harold Wayne Donahoo and children left for their home in Poway, Calif. this past weekend.

WILSON NEWS BY MARGRET BARTLEY

Basketball Tourney Begins

Wanda Wuensche, wife of Mr. and Mrs. Herf...

and Mrs. Crawford Barnes, of Lubbock, in their home Dec. 21, to celebrate the Barnes' 40th wedding anniversary.

In Weimer they visited the Trezny and Brandt families. Bruce, Kenny and Roxanne Schuetz went deer hunting there.

BRIDAL SHOWER Christl McCormick, recent bride of Terry King, of Lubbock, will be honored with a bridal shower Monday, Jan. 12, from 7 to 8:30 p.m. in the home of Mrs. James Savell.

Mr. and Mrs. Don Caraway and Trina spent the weekend in Ruidoso, N.M. visiting with Mr. and Mrs. A. W. McClellan and family.

Mr. and Mrs. Sears Bartley, Grand Prairie, visited over the weekend with Mr. and Mrs. Floyd Bartley and family.

HERZOG ANNIVERSARY Mr. and Mrs. Arthur Herzog celebrated their 25th wedding anniversary Jan. 3 with a large number of friends and family in their home for supper.

Mr. and Mrs. Johny Hairre and children spent six days during the holidays visiting in South Texas.

Mr. and Mrs. Johny Hairre and children spent six days during the holidays visiting in South Texas.

HERZOG ANNIVERSARY Mr. and Mrs. Arthur Herzog celebrated their 25th wedding anniversary Jan. 3 with a large number of friends and family in their home for supper.

Mr. and Mrs. Johny Hairre and children spent six days during the holidays visiting in South Texas.

Mr. and Mrs. Johny Hairre and children spent six days during the holidays visiting in South Texas.

Advertisement for O.Z.'s SALE! featuring a cartoon of a person splashing in water with clothing items like SWEATERS, SUITS, JACKETS, SPORT COATS, ALL WEATHER COATS, LINGERIE, SHOES, and JUMPSUITS. Text includes 'at O.Z.'s SALE! TAKE THE PLUNGE YOURSELF. at 7:30 P.M., THURSDAY, JANUARY 8 (Lasts 'til 6 P.M., Tuesday, January 13) O.Z. Ball & Co.'

HERZOG ANNIVERSARY Mr. and Mrs. Arthur Herzog celebrated their 25th wedding anniversary Jan. 3 with a large number of friends and family in their home for supper.

Mr. and Mrs. Johny Hairre and children spent six days during the holidays visiting in South Texas.

Mr. and Mrs. Johny Hairre and children spent six days during the holidays visiting in South Texas.



# Slaton Cage Teams Win Pair, Tigers Open Loop Play Friday

The Slaton Tigers and Tigerettes warmed up for district basketball action this past week by scoring victories in two non-conference contests.

The Tigers scored a 64-54 win over Tahoka here Tuesday night, after posting a 65-50 triumph at Floydada Saturday night.

The Tigerettes downed Tahoka by 45-27 here Tuesday night, and scored a close 45-42 win over the Floydada girls Saturday.

The Tigers start north zone action in 3-AAA here Friday night by taking on the Brownfield Cubs. Varsity and B games are scheduled beginning at 6:15 p.m. The Tigers had a 10-7 won-lost record in non-district play. The Tigers travel to Escobedo next Tuesday.

The Slaton girls, with a 17-4 record, open district play Jan. 13 when Muleshoe comes

here for A and B games. The games start at 6:30 p.m.

The Tigers got double-digit scoring from four starters in the 64-54 win over Tahoka Tuesday. Larry Moore hit 19 points; Clifford Summar and Lloyd Kitten added 13 each, and Louis Scott tallied 12.

Slaton led by only one, 14-13, after the first period but rested at halftime with a 35-21 bulge. The Tigers hit 10 of 17 at the charity line. T. Walker led Tahoka with 18 points.

Tahoka won the boys' junior varsity contest by a 43-33 score. Tahoka led by only 11-10 after one quarter, but the

junior varsity Tigers were as cold as the weather in the second period -- scoring only one point. Slaton rallied to a 28-24 score after three quarters, then the visitors pulled away again. Clyde Kitten led Slaton with 10.

The Tigerettes had an easy time with the Tahoka girls, jumping to an 11-4 lead in the opening period. Sue Brake led the way with 15 points, followed by Marilyn Davis with 14 and Marilyn Meeks with 13. The Slaton girls connected on 11 of 18 at the free-throw line. Tommie Hale scored 20 for Tahoka.

Slaton won all three games at Floydada Saturday night. The Tigers took a 65-50 win as Summar led the way with 23

points. Alan Fondy added 13 points and Larry Moore had 11. The Tigers hit only 17 of 31 at the charity line, but racked it up in the final period after leading by only 40-38 at the end of three quarters.

The Tigerettes trailed by 9-8 to Floydada's girls after one quarter, then took a 27-21 lead at halftime. The lead was only three points, 38-35, going into the last period as Slaton held on to win by 45-42.

Davis tallied 29 points to pace the Tigerettes. Meeks added 9 and Brake had 7. Cindy Ward hit 29 for the losers.

The Tigerette junior varsity also had a close call, winning a 22-20 decision over the Floydada team. Gorla Gass accounted for 19 points and Dru Ann Beard had the other 3 for Slaton.

## Jr. High Teams Win Four Games

The Slaton Junior High basketball teams captured four wins over Cooper teams when they played Monday night.

The girls' games were played in Slaton. The 7th grade girls team, which now has a 5-4 record, defeated Cooper 23-15. Darla Shackelford and Rosemary Scott both scored 8 points and Brenda McDonald scored 7.

Slaton's 8th grade girls' team defeated Cooper 33-7 with Luellen Cheney scoring 10 points and Key Stephens, 8. The 8th grade girls have a 3-2 record.

Now with a 7-3 record, the 7th grade boys team defeated Cooper 45-12. Kelly Copeland was high point scorer with 16 and John David Moore scored 7.

Jay Ray Basinger led the 8th grade boys team with a win of 16-15. Basinger scored 10 points. This team now has a 2-3 record.

Four 8th grade teams will begin tournament play in the Post Tournament today. It continues through Saturday. The 8th grade girls A team will play Roosevelt at 1:30 today with the A boys team playing at 2:40 p.m. The "B" team girls will play Crosbyton at 5 p.m. today and the "B" boys will play at 6:10 p.m.

The next regular play will be Monday night when the four teams play Tahoka. The 7th and 8th grade play here, beginning at 6 p.m. and the boys play at Tahoka, beginning at 6 p.m.

## Freshmen Split With Frenship

Slaton High freshmen basketball teams hosted Frenship here Monday evening, winning the girls' game and losing the boys' contest.

The girls remained undefeated for the season, chalking up their sixth victory with an easy 44-19 decision. Slaton jumped to a 21-1 lead in the first quarter and reserves saw plenty of action.

Gretta Stricklin was high scorer for the Slaton fems with 14 points, followed by Karla Kitten with 12, Cindy Kenney and Debbie Milliken added 8 and 7 points.

The Tiger freshmen lost a 40-34 decision to the visitors to put their record at 4-3 for the year. Slaton trailed much of the way but grabbed an 18-17 lead at halftime.

T. W. Whitfield led Slaton with 19 points, followed by George Whaley with 7 and Steve Nieman with 6.

The freshmen teams are scheduled to play at Roosevelt today, with the first game to start at 5:30 p.m.

## Conference In Austin

Superintendent of Schools J. C. McClesky and Buford Duff, business manager, are among school administrators from Texas' 1200-plus school districts who will be in Austin Jan. 7-9 to discuss experiences and ideas they need to solve a broad range of problems.

The Annual School Administrators Advisory Conference on Education is sponsored by the Texas Education Agency, which will also seek to find how the Agency can best serve the schools of the state.

The general session today which begins at 9:30 at the Terrace Motor Hotel in Austin, will focus on vocational-technical education with a symposium on that subject.

Sixteen work groups are scheduled for a series of three sessions each on Thursday and Friday. Leadership for the meetings is drawn from throughout Texas, and Agency personnel will work with each group as consultants.

**THE NEW YEAR**

We come to the New Year, a turning point in the recording of man's time on earth. It is a time of gaiety, optimism and, rightfully, reflection.

If we are to achieve much in the year 1970, we must profit from the lessons and the experiences of the year that is ending. We look to the future, but we must build on the past. Things left undone in 1969 do not disappear when a new date appears on the calendar.

The wise man will begin the New Year with a fair appraisal of himself and the world in which he lives. A New Year is born January 1; yet we as individuals enter this new era essentially the same -- with the same strength, with the same weaknesses.

The best beginning for a New Year is the simple resolution that one shall make a better effort to be a better person, to live a better life. If such a resolution is fulfilled, 1970 will be a year of success and achievement.

Bermuda has a Coney Island which features no amusement rides. It was named after the Coney fish, sometimes known as the butterfish.



BIRTHDAY GREETINGS--A. D. Ridley of Slaton observed his 100th birthday and was presented a personal birthday greeting from the Commissioner of Security in Washington, D. C., by Gerald L. Schantz, field representative from the office. Ridley has been a Slaton resident for more than 28 years. (SLATONITE FILE)

## City Man Marks 100th Birthday

A. D. Ridley celebrated his 100th birthday on Tuesday, Jan. 6 at the home of his daughter, Mrs. Pearlie Franklin, with whom he makes his home at 155 N. 2nd Street in Slaton. He has been a Slaton resident more than 28 years.

Ridley was born in Red River County, Texas, on Jan. 6, 1870. He remembers many buffaloes in the area where he lived as a child. He remembers hiding in old "cat chimneys" when the buffaloes came around. He often had to stay there for hours before the buffaloes went away so he could go home. He lived in a log cabin with windows board-

## Tax Pointer Now Available To Farmers

The 1970 edition of "Farmer's Tax Guide," No. 225, is now available county agricultural agents, the Internal Revenue Service, and the Texas Department of Agriculture. The booklet shows farmers should fill out the tax return and which should be attached. Important Federal tax forms can also be published.

The tax guide is a non-technical language. It contains many examples of farm transactions and Federal income taxes.

It also explains the enacted last year. It is primarily written to help prepare their 1969 return. The "Guide" is useful reference throughout the year.

enjoying being with the children and deriving a deal of pleasure in old times and nickels, of his social security for this purpose, because he has been receiving 23 years.

Still attending church ever he can, he believes he has lived because he always abide by the word of God to be obedient to what teaches".

## HAPPY BIRTHDAY

- JANUARY 8
- Jerald Draper
- Charlene Ball
- Franklin Heinrich
- Doris Fikes
- Bernice Willis
- Dennis Wayne Thomas
- Debra Jean Thomas
- Mrs. Pauline Schoppa
- Mrs. Ray Dickie
- Leon Moore
- Mrs. J. R. Barron
- Brenda Johnson
- JANUARY 9
- Cecil Scott
- Roy Parks
- Tim Bourn
- Judy Dickey
- Eva Darby
- Wilma Bond
- Donald Carty
- Ronald Carty
- JANUARY 10
- Derella Sue Payne
- Jeff Custer
- Jerry Kirby
- Ricky Hightower
- Teresa Wright
- JANUARY 11
- Mrs. Clark Self, Sr.
- Tony Thomas
- Kathy Edwards
- Don Kendrick
- Bill Kendrick
- Mrs. V. L. Wampler
- Teresa Wright
- JANUARY 12
- Mrs. T. A. Worley, Sr.
- Mrs. Lee Hester
- Jim Newhouse
- Christie Gaydos
- Joe Charles Scott
- JANUARY 13
- Mrs. Bennie Moeller
- Lessa Jill Basinger
- Glenna Sue Montgomery
- JANUARY 14
- Larry Meurer
- Don Kinder
- Barbara Jean Price
- Mabery Huskey
- Joe Nichols
- Verna Klattenhoff
- Sharon Stafford
- Jack Delahanty
- Jay Frank Gray
- Henry Paul Rodgers
- Jerry Don Rodgers
- Mrs. W. W. Stanley

**KENDRICK INSURANCE AGENCY**

**RETIREMENT INSURANCE**

# It's still our motto.



A year ago we came up with this crazy bunch of letters which stand for our motto--We May Be The Only Phone Company in Town, But We Try Not To Act Like It.

Some folks thought we were just trying to be funny, but we were dead serious about the motto the letters stood for. We still are.

Communications is our business

—our only business. That is why we at Southwestern Bell can devote all of our energy, our talents, our knowledge and resources to providing you with the very best in communications service at the lowest possible cost.

We encourage you to take for granted the world's best telephone service, with the assurance that we won't.

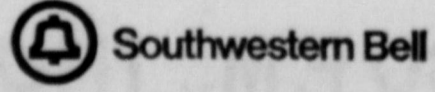

**COURTEOUS**

**PRESCRIPTION SERVICE**

**HEARING AID BATTERIES**

—o—

**SICK ROOM NEEDS**

Sales or Rentals

—o—

**FREE DELIVERY**

—o—

**CALL 828-6537**

**EBLEN PHARMACY**





**Bland's Furniture** — where beautiful homes begin!

**Clearance SALE** Now In Progress!

**Big PRICE CUTS**

# Exceptional Values In Fine Quality Furniture.

**YOU SAVE MORE!**

**YOU SAVE**

## 3-PIECE SPANISH BEDROOM

All drawers are hidden, twin mirrors, chest on chest, distinctive hardware, low foot board and steel rails. Bed will handle either full or queen size bedding. Reg. \$419.00

Save **\$307.95 (w/t)**

## SAVE 2-PC. SPANISH SUITE

Both sofa and club chair are covered in two-tone red. All back pillows and seat cushions are reversible. Arms are supported with dark walnut turned spindles foam cushions. Reg. \$209.00

Save **\$153.17 (w/t)**

(Displayed in North window)

## 2-PIECE SPANISH SET

Sofa & club chair in gold & olive, quilted cover, solid wooden arms - reversible cushions - \$332.00 Value

Save price - only **\$251.56 net** (no trade accepted)

## Sleeper

1-only brown naugahyde sofa, makes a full size bed, innerspring mattress. Reversible foam filled cushions. Reg. \$189.00

Save **\$100.00** Save **\$89.00** No Trade

## SAVE ON CHAIRS

We're like the old lady who lived in a shoe, we've got so many chairs we don't know what to do... except cut the price to move them!

We have a good selection in a wide choice of colors... they start at... **\$52.20**

### SAVE ON BEDROOM FURNITURE!

Our stock of bedroom furniture is about as complete as our space will permit. From time to time we feel it necessary to discontinue a group for one reason or another, and this is true right now. We have several complete groups that we are dropping and the price cuts on these are fantastic! You can save \$80-\$90... even \$100 on one of these groups! The savings on current running stock are great also. Look over our advertised offerings, then come in and see how completely we can furnish your home.

REG.	SALE
\$98.00	POKER TABLE \$58.00
\$21.95	VALET SEAT \$13.88
\$13.95	set King size TV trays \$9.98
\$44.95	Avocado folding screen \$28.88
\$14.95	Spin-Away SMOKER \$10.88
\$227.95	Spanish SOFA \$159.60

REG.	SALE
\$42.50	POKER TABLE \$28.00
\$13.95	Child's maple Rocker \$9.88
\$13.95	Child's candy-stripe Rocker \$9.88
\$31.50	Child's Dinette \$19.88
\$469.00	Repossessed G.E. Refrigerator, dk. copper \$200.00
\$109.00	DAY BED \$81.32
\$298.00	4-piece Maple Bedroom Suite \$198.00 w/t

\$189.00	SLEEPER, vinelle cover. \$100.00
\$264.50	Early American SOFA... \$186.50 w/t

\$74.50	RECLINER, 3 colors \$52.20
---------	----------------------------

**DAY BED**  
Ideal for den, play room or children's room. Loose foam - filled cushions. Converts to twin or full size bed. Reg. Price \$109.00  
**SALE \$81.32**

**TWO WORLDS SOFA**  
Solid oak frame, foam filled cushions. Scotchgard screen print. Reg. \$227.95  
**SAVE \$68.35**  
**SALE \$159.60**

**LIVING ROOM BUYS**  
**BASSETT 2-PIECE LIVING ROOM SUITE**  
Sofa & matching club chair are built of solid hardwoods. Back pillows & seat cushions are reversible. Spanish style - one in Black Vinelle - one in Holly Fabric. Reg. Price \$245.00 **SALE PRICED AT \$190.44**

**SPANISH SOFA ONLY**  
The beautiful styling of this Waldron Sofa from the Park Lane group sets it apart from all others. It's upholstered in combination of avocado-blue cotton cover with scalloped front skirt, loose reversible cushions mean long years of usage and good looks. Reg. Price \$249.00 **SALE \$176.00 w/t**  
**SAVE \$76.00**

**QUALITY BEDDING KING SIZE**  
Made by A. Brandt and he says we should not sell it for less than \$299.50 per set! But... You can own it for an Unbelievable... **\$178.50**

**REGULAR BEDDING**  
Is your old mattress lumpy and saggin' in the middle? Replace it with a 312 Coil Innerspring that carries a 7-year replacement guarantee. Replacement made at no charge. Complete set, box springs & mattress only... **\$71.60 (w/t)**

**3-PC. BASSETT BEDROOM**  
Bassett used wildwood cherry to make this Italian Provincial suite. We have a 64" triple dresser, landscape mirror, full-size bed, low foot board, steel rails & the night stand has 2 drawers. Reg. Price \$332.90  
**Yours for only... \$253.84** (and your old suite)

**3-PC. EARLY AMERICAN BEDROOM SUITE**  
Village Square by Williams. 9-drawer triple dresser, twin mirrors, full size chair-back bed, chest of drawers. All cases are dust-proofed, warm patina finish. Reg. \$402.65  
**SALE PRICE . \$303.70 (w/t)**

**KING SIZE SPANISH BEDROOM**  
The dresser has drawers down each end with 3 shirt drawers, twin mirrors, the king-size bed has massive hardware, and two commodes complete the set. Price includes king-size frame - all you need is bedding. Reg. \$419.00 **\$316.31 (w/t)**

**4-PC. MODERN BEDROOM**  
66" 9-drawer triple dresser, picture mirror, full size bed and two 2-drawer commodes. Slightly distressed. Reg. \$359.95  
**SALE PRICE \$262.96 (w/t)**

**QUEEN SIZE HIDE-AWAY SOFA-BED**  
This 78" sofa opens into a queen-size bed, 3 reversible cushions & arm caps add to over-all life. It's upholstered in green matlasse front & back. Reg. \$329.00  
**SALE PRICE... 270<sup>00</sup>**

**LAMP SALE!**  
Would you believe a million? Well, would you believe 142? We have them in Early Amer., Traditional, Spanish & Modern. Swag lamps, pole lamps, tree lamps and table lamps. You can SAVE \$5, \$6 and more on your choice... right now!

**ALL SALES FINAL!**

**SAVE ON BEDROOM BARGAINS**  
**4-PC. MAPLE BEDROOM SUITE**  
Double dresser, night table and chest of drawers have plastic tops. Full size spindle bed, has high foot board. All draw fronts are solid maple. This is a good suite for child's room or guest room. Very slight damage on dresser top. Reg. \$296.00  
**\$198.00 (w/t)**

**Save! On ROCKERS**  
This is the famous 465 swivel rocker. It's 40" high, 36" wide, seat is 31" deep. Save a big **\$22.00** on one of these right now!

**LIVING ROOM TABLES**  
WHEN YOU SEE SOME OF THE PRICES ON OUR LIVING-ROOM TABLES YOU'LL WONDER IF SOME-THING IS WRONG WITH THEM. NO SUCH THING!! JUST RIDICULOUS PRICES!

- BASSETT Fr. Provincial Tables in cherry are marked... \$39.95
- HAMMARY Fr. Prov. Marble-top End Tables are marked... \$75.00
- Early Amer. Formica tops, just... \$18.00
- SPRAGUE Solid Maple Coffee Table... \$29.00

\$32.00 buys a Spanish End Table... and this kind of pricing is rampant on all our tables!

**SAVE ON DINETTES!**

Why eat your heart out? A new 7-pc. dinette can easily be yours! Imagine selecting your choice from 16 different colors & combinations. 7-pieces start as low as... **\$85.00**

**Refrigerators**  
IN SPITE OF THE G E STRIKE & THE FACT THAT WAREHOUSE SUPPLIES ARE VERY THIN, WE'VE REDUCED THE PRICE ON EVERY G E REFRIGERATOR IN STOCK!

- 18' side by side, copper, auto, ice-mkr.. \$430.00 w/t
- 17' Frost-free, bottom freezer... \$384.00 w/t
- 17' Frost-free, top freezer... \$309.50 w/t
- 15' Frost-free, automatic ice maker... \$329.50 w/t
- 12' Conventional Refr. w/ freezer... \$199.95 w/t

**SAVE**

**Save ON THESE SOFAS**  
**EARLY AMERICAN**  
This 84" 3-cushion sofa has a high back & the button tufting adds to the eye appeal. The sofa is self-decked & the modified wing is faced with a strip of maple. It's upholstered in flame tweed & finished with box pleated skirt. Reg. price... \$264.00  
**SALE PRICE \$186.50 (w/t)** **SAVE \$77.50**

**EARLY AMERICAN SOFA**  
74" of comfort, good taste & style built by Pullman and upholstered in spice tweed. Reg. \$299.00  
**SALE... \$241.50**  
\$35.00 allowance for your old sofa.

**Bland's Furniture**



# Mahon To Discuss Farm Problems

Farmers and leaders of farm organizations are invited to meet with Congressman George Mahon in Lubbock tomorrow at 10 a.m. at the Koko Palace for a general talk session concerning farm problems.

The present farm program expires at the end of this year and Mahon wishes to get the views of the people and report to them in regard to the prospects for farm legislation at the forthcoming session of Congress.

Mahon said that farm legislation which is expected to be enacted this year will have a vital impact on the economy of the area, affecting both farmers and non-farmers.

Mahon expressed deep concern over the difficulties involved in securing the passage of suitable farm legislation, pointing out that most Members of Congress represent urban areas and are becoming increasingly unsympathetic toward the problems of agriculture.

cern over the difficulties involved in securing the passage of suitable farm legislation, pointing out that most Members of Congress represent urban areas and are becoming increasingly unsympathetic toward the problems of agriculture.

## 126 Fire Calls Listed for Year

According to a report by Slaton Volunteer Fire Chief, Don Kendrick, the fire department received 126 calls during 1969, ninety-nine of the calls were within the city limits. This compares to 120 calls during the year 1968 when 92 were within the city limits.

A breakdown of the fire calls are as follows: houses, 49; grass fires, 46; cars, 23; miscellaneous, 3; and false alarms, 5.

With 24 Slaton volunteer firemen and Clyde Doherty, who stays at the station, Kendrick reported an average 72.4 attendance at fires and 88.2 attendance at meetings and practices. The firemen meet the first four Monday nights of each month.

Wayne West, who made 116 of the 126 calls, holds the highest attendance record for fire calls for the year.

### Small & Big

Rhode Island, the nation's smallest state, has the longest official name - "State of Rhode Island and Providence Plantations."

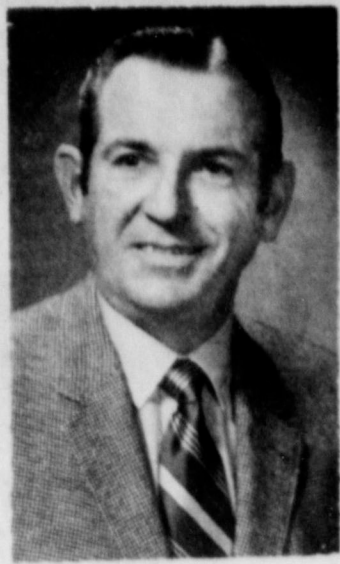

A. G. (SAM) ALLEN

## New District Manager Named

A. G. (Sam) Allen, 46, has been named Lubbock Piggy Wiggly District Manager by C. L. (Mac) Godwin, Western Region Manager for Shop Rite Foods, Inc. Allen will replace William (Bill) D. Ingram who has been transferred to Houston as Gulf Coast Division Manager. Allen comes from the Grand Prairie office, where he was serving as assistant to the North Texas Division Manager. He started his career in the grocery business with Worth Food Mart in 1942, and has served in the capacities of Produce Clerk, Store Supervisor, Sales Manager and as assistant to the North Texas Division Manager. In the Lubbock District he will be responsible for the retail operations of 20 Piggy Wiggly stores.

During World War II he served with the 14th Air Force in China, Burma and India. He and his wife, Betty, have a son, Sid, 17, and a daughter Cindy, 15. They plan to move to Lubbock in January.

## Pair To Show Hereford Steers

FORT WORTH (SpI) -- Max and Joyce Thomas of Slaton will have one Hereford steer each competing in the 1970 Southwestern Exposition and Fat Stock Show, Jan. 30 through Feb. 6.

Poultry, rabbit and pigeon exhibitors have until Jan. 15 to submit entries, but the entry deadline for cattle, horses, sheep and swine already has passed. Stock Show President-Manager W. R. Watt and the other officials now are busily tabulating the large number of entries.

"Early indications are that a fine, competitive show is shaping up, with high-caliber entries in every category," Watt said.

Watt said another great show is in store in the Stock Show Rodeo Arena. "We're delighted to have David Canary, 'Candy' on the 'Bonanza' TV series, as our special guest star," Watt said. "He has an engaging personality and he's a fine singer, too, with experience in Broadway musicals."

Canary, accompanied by the popular young musical group the New Establishment, will appear at all 20 performances of the Fort Worth Rodeo.

Other rodeo features include trick roping and riding, and Arthur Allen's Border Collies, performing shepherd dogs that have starred in Walt Disney films.

Over 500 top pro cowboys will compete in the Stock Show Rodeo's action events, where more than \$80,000 in prize money and entry fees will be divided.

Mail order tickets for the 1970 rodeo are available from the Southwestern Exposition and Fat Stock Show, P. O. Box 150, Fort Worth, Texas 76101.

### Fast Crack

The crack of a 12-foot bull whip is a sonic boom breaking the sound barrier at 14,000 feet per second, well above the speed of sound.

change of events. NOW is the time that problems can be met, that things can be done, that something useful can be achieved.

The man who would live a useful life will use the time given today to make some kind of a mark upon the world in which he lives... a job well done, a good deed, a contribution to the welfare of family, church or community. He will not let today be wasted.

### TODAY AND NOW

In a few hours, today will be yesterday, a part of history; one day in the many thousands of years that have gone before. Mankind thinks and plans for tomorrow, a day which never comes. Today, the most important time of all, is not always given the attention it deserves.

The man who would live a successful life learns the importance of today and values the opportunity of the NOW time. Yesterday is gone and shall never be recalled. Tomorrow is subject to any unforeseen

## FARM NEWS



FROM PLAIN'S COTTON GROWERS, INC.

A revised procedure for appealing projected cotton yields announced last week by USDA's Agricultural Stabilization and Conservation Service, has drawn mixed reactions from cotton producers and others in the High Plains cotton industry.

Price supports payments under the current cotton program are based on projected yields determined for individual farms by County ASCS Committees. Producers who feel their assigned projected yield is too low may appeal the Committee's action by proving actual yields over a three year period. For 1970 if a producer can prove an average actual yield for 1966, 1967 and 1968 that is higher than the assigned projected yield, ASCS is legally obligated to raise the projected yield.

Last week's announcement made two changes, one good and one bad, in the procedure for proving yields.

On the bright side, producers who for one reason or another had a total crop failure in one or more of the three years now have a way to compensate for such a loss in proving a three year actual yield average. Previously the actual yield average under these conditions was figured by dividing three years' acreage into two or less years' production.

The new method of calculating the three year average provides that "if no acreage was harvested in one or two years of the three year base period, the proven yield will be determined by multiplying the allotment or base for the applicable year times the current year (1970) projected yield. The product will then be weighted with the actual production data for base years in which acres were harvested."

With this new provision many producers who did not appeal their projected yield during the initial 14-day period following their yield notice from the County Committee may now be in a position to do so. And County ASCS Offices have been instructed to allow a "reasonable" time for the filing of late appeals after publication of the new procedure in newsletters.

Producers generally feel this Growers, Inc., says requiring producers to supply individual bale numbers and weights will place a heavy load of extra work and expense on gin offices. A quick check with a few ginners over the area reveals this observation to be correct.

And a look at the records of the Lubbock County ASCS Office for the past three years indicates that, at least for Lubbock County, no useful purpose would be served by the new requirement.

For each of the three years 1966, 1967, and 1968, aggregate proven yields for Lubbock Co-

unity come to less than the county's production as reported by the U.S. Bureau of Census, even after taking into consideration the small number of farms now reporting yields.

In answer to a question as to the administrative expense that the change might entail, Lubbock County Office Manager, Walter Wells said "All I can do at this point is guess, but we are talking about numbers and weights on almost 500,000 bales, and I wouldn't be surprised if this would necessitate the work of about 10 people over a period of two months." change will make the proven yield system more equitable. However the rules still make inadequate provision for adjusting proven yields when crops are severely damaged but not totally destroyed by hail or other weather conditions.

According to the announcement "All production for each of the base years were harvesting occurred must be included and weighted to obtain the proven yield." In other words, if a low-yielding crop was harvested in one of the base years, the production evidence for such a year cannot be omitted. This part of the procedure was not changed.

The other procedural change relates to the evidence acceptable to ASCS in proving actual yields. And it is here that many are saying ASCS has "plowed up a snake."

Producers in the past have been required to furnish ASCS with a production "summary" showing total bales ginned and total weight. A percentage of these summaries were then spot checked and if now irregularities were found they were accepted as evidence of each producer's actual yield.

Thousands of producers on the Plains already have followed that procedure and had assumed the production evidence was accepted as presented.

But the new regulations appear to have made that assumption false. The latest ASCS announcement states "For cotton, only sales receipts, price support loan records or copies of warehouse receipts are acceptable."

This is further amended by saying "If voluminous, a summary of these or a certification and summary from the ginner may be accepted but such a summary must show the bale number, gross weight of each bale and total weight of each year's production."

## BETTER READ THE WANT ADS

### C O F C - - -

(Continued from PAGE 1)

characters reflect the training he received in the "school of hard knocks."

Reid and his wife, Madge, live on the Draggin' S Ranch near Kerrville.

Bartley was Chamber manager at Seminole for 1 1/2 years before coming to Slaton. He is a native of Tahoka and graduated from high school there, then attended Howard Payne College. He is a former Texas Highway Patrolman and also was a deputy sheriff at Seminole before entering professional Chamber work.

A deacon in the First Baptist Church at Seminole, Bartley was also a member of the Lions Club. His father, the late L. N. Bartley, was a farmer and longtime law enforcement officer -- serving briefly on the Slaton Police Department in 1950 before going to Tahoka as police chief. Mrs. Bartley resides in Odessa.

The new manager's wife is the former Carolyn Henderson, a native of Wilson.

### Hot Coffee

The inhabitants of some villages of the High Atlas section of Morocco spice their morning coffee with pepper.

### But Not Good

A motorist in Bermuda was uninjured when his car hit the wall of a house named "Just-By-Luck" on Cripplegate Corner.

### More On Saturdays?

The United States uses an average 150 gallons of water a day for each man, woman and child. In 1920 the per capita daily average was about 115 gallons.

ment officer -- serving briefly on the Slaton Police Department in 1950 before going to Tahoka as police chief. Mrs. Bartley resides in Odessa. The new manager's wife is the former Carolyn Henderson, a native of Wilson.

# Cotton Harvest Halted by Snow

The South Plains cotton harvest halted because of a general snow this week, according to W. K. Palmer, in charge of the Lubbock Cotton Classing Office of the USDA.

Samples from 1,250,000 bales of cotton had been received by the Lubbock, Brownfield, Lamesa and Levelland offices through Friday, January 2nd.

Cotton sample receipts had begun to decline at the four area classing offices as the harvest neared completion. Estimates indicate more than 90 per cent of this season's crop is now out of the fields.

Strict Low Middling Light Spotted was the predominant grade at Lubbock last week with 21 per cent of all cotton classed. Strict Low Middling made up 12 per cent, Low Middling Light Spotted 16 per cent and all Spots and Tinges 25 per cent. Twenty-eight per cent was reduced in grade because of bark and 11 per cent was below grade.

Staple length averaged between 31/32 and 1-inch. Three-fourths of the cotton classed at Lubbock had staple lengths of 31/32 and longer.

Forty-three per cent of the cotton classed at Lubbock last week was in the desirable micronaire category of 3.5 to 4.9. This compares to 40 per cent

the previous week. Fifty-four per cent cotton classed at Lubbock week had Pressley 70 of 80,000 pounds and compared to 56 per cent previous week. Pressley indication of fiber strength the most desirable reading is 80,000 pounds above.

Trading was slower Lubbock market but was steady. Average ranged from \$10.00 over the loan for White up to \$30.00 per bale loan for Spots and Tinges lower grade, lower micronaire cotton continued to be most over the loan. Prices paid for the most dominant qualities in the 4.9 micronaire range Strict Low Middling Light Spotted 29/32 - 18.00, Strict Middling Light Spotted 18.55, Low Middling Spotted 16.55, Low Middling Spotted 15/16 - 16.95, Low Middling Tinged 29/32 - 15.75. Below Grade cotton bringing 11-1/2 to 14 cents.

Prices paid farmers tonsed were steady and from \$40.00 to \$53.00. Average price last week was \$46.80 per ton.

### VOTING - - -

(Continued from PAGE 1)

and Republican committees meet to certify state candidates, set up delegate ratios for the September state conventions and pick a site for the conventions.

April 7 -- Last day to apply for absentee ballots by mail.

April 13-28 -- Absentee voting in person for first primary.

MAY 2 -- First primary election for Democrats and Republicans, followed by precinct conventions where delegates will be elected to the county conventions. The American Party also plans to hold precinct conventions in some parts of the state on this date, primarily for qualifying candidates to be selected at a June state convention for the November general election.

May 5 -- County executive committees canvass local results of first primary.

May 9 -- County or senatorial district conventions.

May 12 -- State Democratic and Republican committees canvass statewide primary election results.

MAY 22 -- Last day for filing a petition to protest results of contest of any first primary result.

May 27 - June 2 -- Absentee voting in person for second primary (if needed).

June 6 - Second primary election (if needed).

June 9 -- County committees canvass local results of second primary elections.

June 13 -- State convention of American Party to nominate state candidates.

JUNE 20 -- State Democratic and Republican committees canvass second primary results.

Sept. 4 -- First day to apply for absentee ballot by mail for the general election.

Sept. 15 -- State Democratic and Republican conventions, primarily devoted to boosting party candidates for the general election, and organizing the party for the next two years preceding the 1972 presidential election.

OCT. 18 -- Voter registration

### Uncle Sam

"Uncle Sam" really He was born in 1764 in Litchfield, Mass., christened Samuel Wilson. During the 1812, when he was selling to the Army, someone nicknamed him Uncle Sam on a loading dock what the US, stamped on beef.

"Uncle Sam," retired patient watchman. "He ing the Army."

for 1971 begins.

Oct. 14-30 -- Absentee in person for the election.

Nov. 3 -- General election.

Nov. 5 -- County canvass local returns.

Nov. 20 -- Secretary canvasses state and election results.

Nov. 22 -- Last day requesting recounts.

Olivetti-Underwood ADDING MACHINE Trade-In \$25.00 In Working Condition For This Value

The Slatonite \$99.95 To \$139.95

# SOAP and ELECTRICITY Blackouts and Outages

There's a difference between soap and electricity. There's a difference between blackouts and outages. The famous soap prides itself on being 99 and 44/100% pure. That's pretty close to perfect, isn't it. But does it surprise you when we tell you that electricity—the electricity we provide for you—that you use here has a reliability record of 99.997%... which is almost 100% pure. That's the difference between soap and the electricity you use. But, you say, what about blackouts? Well, it's this way. We define a blackout as a shortage of power. A situation when you, as a group of people, are using more electricity than the equipment that generates, transmits and distributes it can provide.

We don't have that here. We will not have that in 1970 here. Sure, there might be some isolated service interruptions which we call outages. Despite our 99.997% reliability record, there still may be some lightning strikes on a transformer, or a squirrel getting confused in a substation, or a careless driver knocking down some of our equipment, and, yes... we may have an equipment failure or a human failure... we're still not perfect... even though we try to be. In most cases we'll have your power back within the hour.

We're concerned with reliability and with the cost of our service. That's why we've averaged spending \$20 million a year on new, modern and more efficient equipment. This year we'll invest another \$25 million. We expect to give you all the electric power you need with more purity than the famous soap and at the lowest possible cost. That's our pledge for 1970.



Dependable ELECTRIC Service

THE AMERICAN LEIGON GEORGE S. BERRY POST PRESENTS THE...

## Battle of Songs



The Galileans The Le Fevres The Thrasher Brothers The Speer Family

Friday, January 16 - 8:00 PM LUBBOCK MUNICIPAL AUDITORIUM TICKETS Reserved Seats - Lower Floor 2.50 - 3.00 General Admission Seats Balcony \$2. - Ch. 50c TICKETS ON SALE Pioneer Hotel Ticket Office U.V. Blake Record Company Mail Orders Pioneer Hotel



SWIFTS TENDER GROWN  
**FRYERS**... lb.

**WHOLE 29**¢



SWIFT'S PREMIUM PROTEIN  
**RANCH STYLE STEAKS**  
lb. **59**¢

**BACKBONE PORK CHOPS** FRESH PORK COUNTRY STYLE LB. **59**¢  
CENTER CUTS LB. **89**¢

MORTON'S FROZEN  
**POT PIES**  
BEEF CHICKEN TURKEY  
**6 FOR \$1.00**

**SAUSAGE**  
BIG "U" PURE PORK... **2 LB. BAG 98**¢

FRESH 100% ALL BEEF  
**GROUND BEEF**  
lb. **49**¢

**COCA COLA KING SIZE**  
6 BTL. CTN. **39**¢

VAN CAMPS  
**PORK & BEANS**  
5 300 CANS ..... **88**¢

UNITED THIN SLICED  
**BREAD**  
Large 1 1/2-LB. Loaves

IMPERIAL C&H or HOLLY  
**SUGAR**  
5-LB. BAG **49**¢

Jergens MFG. PRICE \$1.09  
**Lotion** LARGE SIZE **78**¢  
COLGATE TOOTH-PASTE FAMILY SIZE, MFG. PRICE \$1.09 **74**¢

SHURFINE MILK  
5 TALL CANS **78**¢

WINE SAP  
**APPLES** WASHINGTON EXTRA FANCY LB. **18**¢

FRESH  
**Clip Top TURNIPS**  
LARGE SIZE lb. **8**¢

**RADISHES OR GREEN ONIONS** BUNCH **8**¢ EA.

RED  
**POTATOES**  
20 LB. BAG **68**¢

VIENNA SAUSAGE OSCAR MAYER or Swift's 4 CANS **88**¢

**POTATO CHIPS** UNITED REG. 49¢ ..... BAG **39**¢



Campbell's CHICKEN VARIETY SOUPS  
**5 FOR 84**¢

LITTLE BROWNIE COOKIE THINS  
• ORANGE • SUGAR • LEMON • PECAN • COCONUT  
PKG. REG. 29¢ "MIX OR MATCH" **4** PKGS **\$1**

Best Maid. **SALAD DRESSING** QT. JAR **29**¢

Quantity Rights Reserved

**U**

PRICES EFFECTIVE THRU JANUARY 11

**UNITED SUPER MARKETS**

WE GIVE S&H GREEN STAMPS



## William M. Rust SERVICES HELD FOR LONGTIME RESIDENT

William M. Rust, 81, a Slaton resident since 1920 died at 11:50 a.m. Sunday in Santa Fe Hospital in Albuquerque, N.M., following a lengthy illness.

Retiring in 1962, Rust had been a railroad worker since

## Keith Franklin, Son of Slaton Woman, Dies

Services for Keith Franklin, 54, were held at 2 p.m. Monday in Asbury Methodist Church in Lubbock with the Rev. Ray Neill Johnson, pastor, officiating. Burial was in City of Lubbock Cemetery directed by Franklin-Bartley Funeral Home.

Franklin was the son of Mrs. Essie Franklin of Slaton. He died Saturday in Methodist Hospital following an apparent heart attack.

A native of Mississippi, Franklin graduated from Landig College of Embalming in Houston in 1939. He moved to Lubbock and was associated with Rix Funeral Home until entering the U.S. Army in 1941.

Franklin returned to Lubbock and established the Lubbock Monument works in 1947. In 1956 he and Clayton Mallett established the Franklin-Mallett Funeral Home and Insurance Co. At the time of his death he was funeral director at Franklin-Bartley Funeral Home and owner of Lubbock Monument Works.

He was a member of the Yellowhouse Masonic Lodge, the Elks Lodge, Knights of Pythias and the Freedom Chapter of the Order of Eastern Star. Other survivors include his wife, a brother, and two sisters.

## Mother of Southland Man Dies in Lubbock

Services for Mrs. Loucell Irene Purdy, 73, of Lubbock were held Tuesday at 10:30 a.m. in Colegate Church of Christ in Lubbock with burial in the Silverton Cemetery.

Mrs. Purdy died Saturday in a Lubbock hospital. She was the mother of Norman Purdy of Southland.

before he married his wife, Matilda, in January 1913 in Tennessee. A native of Tennessee, he was a member of the Slaton First Baptist Church. Services were held yesterday in the First Baptist Church with the Rev. J. L. Cartrite, pastor, officiating, assisted by the Rev. W. F. Ferguson, a retired minister of Lubbock.

Burial was in Englewood Cemetery under direction of Englands.

Survivors include his wife; two daughters, Mrs. Billy R. Mason of Tuscon, Ariz., and Mrs. Durice Frohlich of Slaton; three sisters, Mrs. C.E. Stewart and Mrs. Mel Thurman, both of Abilene, and Mrs. Clara Brown of Riverside, Calif.; four grandchildren and seven great-grandchildren.

## Mrs. Lamb Gives Program

Mrs. Bruce Parks opened the Monday meeting of Women's Society of Christian Service, United Methodist Church, with prayer. The meeting began at 9:30 a.m. in the church's chapel. Tentative plans were made for a revival scheduled Feb. 15-22. Members discussed supporting A.M.E. Negro Choir for Sunday evening service on Feb. 8, which is Race Relations Day. The group decided on gifts to give to seniors this year and plans were begun for a Chuck Wagon Dinner for seniors.

Before the program, "The Individual, The Prisoner, The Community," given by Mrs. Calvin Lamb, members sang the hymn, "Rescue the Perishing". The program was concluded with a poem and prayer given by Mrs. Carroll McDonald. Scripture for the program was taken from Matthew 25.

## Well Armed

A porcupine is armed with 30,000 barbed, hollow quills from above its eyes to the tip of its tail. Each quill has 20 to 30 barbs.

## Growing Copper

Centuries ago the Spanish believed that copper grew in the ground. They thought if an exhausted copper mine was left alone, it would become productive again.

## Dorcas Class Meets Monday

The Dorcas Class of the First Baptist Church met in the home of Mrs. T. E. McClanahan Monday at 7 p.m. with Mrs. C. R. Bain serving as co-hostess.

A devotional was given by Mrs. Clifford Young and the class voted to contribute \$20.00 to the Lottie Moon offering. Mrs. Wade Thompson presided over the meeting and Mrs. Fred Stephens opened the meeting with prayer.

Refreshments of cake, coffee, punch and candy were served to 12 members.

## Westview News

On Jan. 19, Westview Baptist Church will be host to the Lubbock Baptist Association's Worker's Conference. An executive board meeting will be held at 5:30 followed by a meal in fellowship at 6:30 p.m. for the board. The program that begins at 7:30 p.m. will feature the theme of "Church Development and Expansion". Laymen will be in charge of Westview's services Sunday, Jan. 18. There will be an early morning breakfast, then the men will fill the choir and speak at both worship services.

Rev. Clinton Eastman, pastor, attended the Royal Ambassador training program which was held Tuesday through today at Mont Lebanon Baptist Encampment in Dallas.

Young adults of the church will hold a retreat Feb. 6, 7 and 8th at Ruidoso, N.M.

## SUNDAY'S SERMON

### COUNT YOUR BLESSINGS

If you must count your troubles, count your blessings as well. Then consider this: troubles are usually temporary; most of the good things with which we are blessed remain with us through a lifetime.

Count your friends, the members of your family. Count back upon the moments of joy and happiness that have become treasured memories.

Look back upon some of the bad times. Were they really as terrible as they seemed at the time? Be fair when you sum it all up, and you will probably discover that you have probably received innumerable more happy hours than kicks in the teeth.

Count your blessings. Believe that you have faith in God and you will have strength to face up to trying times. You will set despair aside and look to the brighter side of life. It is always there when one refuses to sit idly in the shadows of life.

## SLATON SCHOOL LUNCH MENU!

WEST WARD SCHOOL

JAN. 12-16  
MONDAY  
Chill over rice  
Green beans  
Yeast biscuits & butter  
Fruit cup  
1/2 pint milk  
TUESDAY  
Chicken & noodles  
Buttered green lima beans  
Cinnamon apple gelatin  
Bran muffins & butter  
Peanut butter cookies  
1/2 pint milk  
WEDNESDAY  
Salisbury steak  
Mashed sweet potatoes  
Buttered English peas  
Hot rolls & butter  
Prune cake  
1/2 pint milk  
THURSDAY  
Macaroni & cheese with bacon strip  
Blackeyed peas  
Buttered cabbage  
Corn bread & butter  
Plum cobbler  
1/2 pint milk  
FRIDAY  
Fish portions with catsup  
Creamed potatoes  
Buttered spinach  
Yeast biscuits & butter  
Chocolate no-bake cookies  
1/2 pint milk

JUNIOR HIGH  
Jan. 12-16  
MONDAY  
Spanish rice, green beans, salad, oat meal cookies, rolls, milk.

TUESDAY  
Pittzies, carrots, corn, salad, peach cobbler, rolls, milk.  
WEDNESDAY  
Fried chicken, potatoes, gravy, English peas, sliced tomatoes, pears, rolls, milk.  
THURSDAY  
Sloppy Joes, potatoes, salad, lettuce, tomato, pineapple upside down cake, milk.  
FRIDAY  
Roast, potatoes, ranch style beans, pickled beets, apple cobbler, rolls, milk.



CURTIS HOGUE



RONALD WAYNE HOGUE

## Brothers Home For Holidays

Sons of Mr. and Mrs. Sam Hogue, Curtis and Ronald Wayne, were visitors in the Hogue home through the Christmas holidays. Curtis is in the U. S. Navy and returned to Orlando, Florida Naval Base to complete his basic training.

Ronald Wayne is completing his fifth year of college at Azusa, Calif. He is majoring in elementary teaching and music.

## Nursing Home News

First activity at Slaton Nursing Home for the new year was held Tuesday when a program on crafts was held for residents. The craft program will be held each Tuesday and Thursday and anyone interested in learning craft work is invited to join the group at the home.

Everyone at the nursing home says "Happy New Year".

## CALLING ALL DRIVERS

Tires—Check them carefully for depth. It's time for new tires if less than 1/16" remains on the tread. Examine sidewalls for cuts, breaks and bruises.

Brakes—A low or spongy pedal, or a pulling movement to one side when the brakes are used, are just two signs of potential brake trouble. If you even remotely suspect weak brakes in your car, have them checked immediately.

A safe car helps avoid accidents. A safe car permits you to see, stop, steer and communicate properly with other drivers. Check your car soon—for a safer winter.

LADIES: 9:30 to 9:00, Monday, Wednesday and Friday  
MEN: 9:30 to 9:00 Tuesday and Thursday  
MEN: 9:30 to 6:00 Saturday

## SLATON HEALTH SPA

142 Texas Avenue - Phone 826-7142

SLATON, TEXAS

DON CHILDS, Owner  
(Masseur)

# Attend The Church of Your Choice Sunday

## God is Judge

"Gather to me my faithful ones, who made a covenant with me by sacrifices! The heavens declare his righteousness, for God himself is judge."

—Psalm 50:56



Read your BIBLE daily  
and  
GO TO CHURCH  
SUNDAY

UNION COMPRE  
AND WAREHOUS  
COMPANY

O. D. KENNEY  
AUTO PARTS

"Your Automotive  
Distributor"

GRAIN DIVISION  
Supreme Feed Mills

The  
Slatonite

CITIZENS  
STATE BANK  
The Bank With A Heart

WHITE'S  
THE HOUSE OF CREATORS

## Social Security News

Social security beneficiaries need not apply for the 15 percent benefit increase just signed into law by President Nixon. "Every one of the 25 million men, women and children now on the benefit rolls will receive the increase automatically," Robert M. Ball, Commissioner of Social Security, said this week.

"The first regular check in the new amount," Commissioner Ball said, "will arrive April 3, the usual day for delivery of benefit checks covering payments for the month of March." A separate check in the amount of the benefit increase for the months of January and February will reach beneficiaries later in April, probably during the week of April 20.

Refiguring the benefit amounts of the 25 million men, women and children now on the benefit rolls is a tremendous task, Commissioner Ball pointed

ed out, and it must be done without disrupting the regular benefit payment cycle.

About one out of every eight Americans is now receiving a social security check each month, Commissioner Ball said. As of the end of December, these monthly payments totaled \$2.2 billion and the monthly total will go up by \$345 million to more than \$2.5 billion as the 15 percent benefit increase becomes effective.

The average retirement benefit of \$100 a month will rise to \$116 per month; a couple 65 or older receiving the average couple's benefit of \$170, will have their benefit increased to \$196; the average benefit for a family made up of a disabled worker, wife and one or more children will go up from \$237 to \$273; and average payments for a widow and two or more children will rise from \$254 to \$292."

## CROSSWORD PUZZLE

ACROSS  
1. Mr. Alston, to friends  
5. October birthstone  
9. Tar's term  
10. Zola novel  
11. Item in a box score  
13. Saucy  
15. Verb form  
16. Columned porch  
18. One by  
19. Cebrine monkey  
21. Fan or devotee  
23. Supreme Court number  
25. The ramparts  
26. Senior  
28. Capital of Qad  
32. Drink like a cat  
34. French name of Saxony  
35. Masterpiece  
39. Amazon tributary  
40. Nitrogen and oxygen  
41. Green vegetables  
43. Successful candidate  
44. Yucatan Indian  
46. Cause to expand  
48. Hindu medicament  
50. Memory work

Today's Answer  
17. "Pater Noster" ending  
20. Where Music is: abbr  
22. Rainbow goddess  
24. Caid, to a  
27. Grate  
29. May, in age  
30. Stimulates  
31. Fishing gear  
33. Mottled  
35. Machine part  
36. Climbing plant  
37. Indo-European  
38. Memorial stone  
42. Astringent  
45. Stone or Iron  
47. Lawyer: abbr  
49. Sheepish exclamation

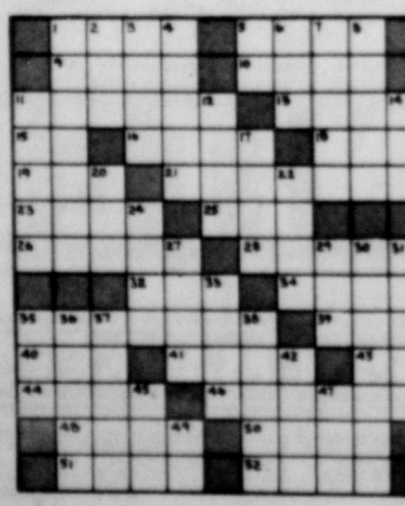

## Snap-A-Part Forms

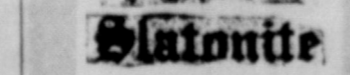
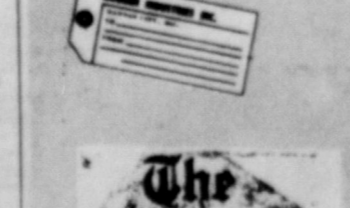
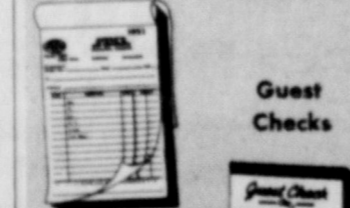
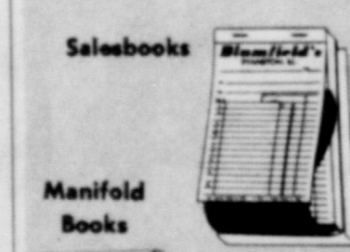
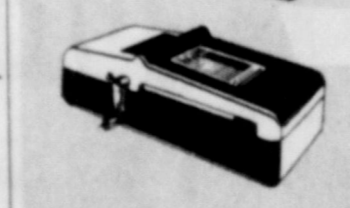
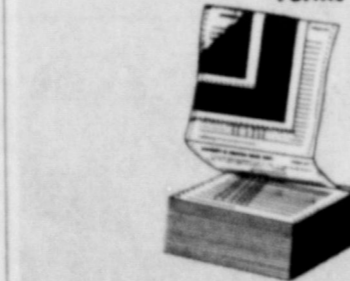

SLATON SAVINGS & LOAN ASS'N  
"We Pay You To Save"

SLATON CO-OP GINS  
"Owned and Operated By Farmers"

JANES-PRENTICE INC.  
SAND & GRAVEL  
For the Construction Industry

ACUFF FRIENDS  
ACUFF CO-OP GINS  
"It's Your Association"

WILSON STATE BANK

BECKER BROS.  
MOBIL SERV. STA.  
406 So. 9th St. 826-7127

## These Church Listings Presented as a Public Service By The Above Firms

### Slaton Churches

FIRST ASSEMBLY OF GOD  
14th and Jean  
Rev. Raymond C. Harris

BIBLE BAPTIST  
525 West Panhandle  
Rev. H.E. Summar

FIRST BAPTIST  
255 South 9th  
Rev. J.L. Cart-tie

FREEWILL MISSIONARY BAPTIST  
Rev. E. Camedy

MT. OLIVE BAPTIST  
Corner of Jean & Geneva  
Rev. E.L. Wyatt

TEMPLO BAUTISTA (Latin Baptist Mission)  
East Panhandle  
Rev. Eugenio Valenzuela

TRUMPH BAPTIST  
East Geneva  
Rev. M.A. Brown

21st ST. BAPTIST  
1010 South 21st  
Rev. Jack Bell

WESTVIEW BAPTIST  
830 South 15th  
Rev. Clinton Eastman

OUR LADY OF GUADALUPE  
710 South 4th  
Rev. Emilio E. Aboya

ST. JOSEPH'S CATHOLIC CHURCH  
19th & Lubbock  
Msgr. Peter Morsch

CHURCH OF CHRIST  
11th and Division  
C.L. Newcomb

IVORY ST. CHURCH OF CHRIST  
896 Ivory St.  
Geo. H. Coleman

CHURCH OF GOD  
306 Texas Ave.  
Rev. Clifford Hilton

CHURCH OF GOD IN CHRIST #2  
Rev. Freddy L. Clark

CHURCH OF THE NAZARENE  
635 W. Scurry  
Rev. Jerry Rose

GRACE LUTHERAN  
840 W. Jean  
Rev. Delmas L. Luedke

FIRST CHRISTIAN  
22nd & Division  
Rev. Johnnie Moore

GOSPEL CHAPEL A.M.E.  
996 Johnson St.  
Rev. Gilbert

FIRST METHODIST  
305 West Lubbock  
Rev. Bruce Parks

TRINITY EVANGELICAL METHODIST  
Rev. Linam Prentice

PENTECOSTAL HOLINESS  
105 W. Knox  
Rev. E. R. Baggerly

FIRST PRESBYTERIAN  
425 W. Lubbock  
Rev. Frank Travis

### Area Churches

WILSON  
Wilson Baptist  
Rev. Darold Baldwin  
St. John Lutheran  
Rev. Leo Widdel  
St. Paul Lutheran  
Rev. Francis Koessel  
Wilson Methodist  
Rev. Bruce Parks

WILSON  
Spanish Church of Chris.  
Scott Decker

ACUFF  
Church of Christ  
Lawrence Ward  
Roosevelt Baptist  
Rev. L.D. Regeon

GORDON  
Church of Christ  
Joe Burks

PLEASANT VALLEY  
Baptist Church  
Rt. 1, Post  
Rev. Sherman L. Ervin

CANYON United Church  
Baptist 1st & 2nd Sunday  
Rev. J.R. Jackson  
Rev. J.R. Jackson  
2nd & 4th Sunday  
Rev. Grady Adcock

POSEY  
Immanuel Lutheran  
SOUTHLAND  
Southland Baptist  
Rev. William T. Doss  
Southland Methodist  
Rev. Jim H. Sharp



# WANT ACTION? USE WANT ADS!

Call 828-6201 by 5 p.m. Tuesday to place ads

RENT: Furnished apartment unfurnished house Call 828-6475 Hugo 33-tfc.

Private entrance, 6th St. or 828-3465 Brookshire at Hadley 32-tfc.

ED DUPLEX and apartment. Call 828-3252. 34-tfc.

Furnished or unfurnished. W. E. Kidd, 828-tfc.

ED SMALL HOUSE, month, bills paid, 828-tfc.

BEDROOM, private, 6th St. Gentle 14-tfc.

ers for rent. Only one month. Rent may be down payment on THE SLATONITE.

and COMPARE carpeted and air conditioned 2-Bdrm. before you buy. We rent - FURNISHED FURNISHED (paid except electricity)

ZA DUPLEXES 828-6779

EWYTERIBER Rentals Service THE SLATONITE 828-6201

WAREHOUSE COMPANY

OT SHOP IN SLATON, have a good selection of typewriters, adding machines, calculators. We would like to see you to trade THE SLATONITE

KENNETH PARTS

tomotive distributor

OR SALE bedroom house at 13th. Completely renovated, new carpet, down payment. Ready priced.

bedroom home at 1000 Lynn. Priced for quick

onitt bedroom home at 940 st. FHA Loan, small payment. Completely renovated and carpeted.

ENS BANK MEMBER AGENCY Insurance 14 WEST GARZA SLATON, TEXAS 828-3541

THE SLATONITE CLASSIFIED ADS SELL USE THEM AND ASK FOR ST CALL 828-6201 AD TAKER

CLASSIFIED RATES Minimum Charge first insertion \$1.00 1st insertion, per word .06 thereafter, per word .05 Minimum after first insertion .50 Display Classified Ads 1.00 inch of 1.00 (25 word maximum; \$1.50 26 to 50 words)

DEADLINE: 5 P.M. Tuesday

Advertising discounts apply when account is current.

DESCRIPTIONS: Lubbock, Lynn, Garza and Crosby counties, \$3.50 year Outside these counties, \$5.00 year

**REAL ESTATE FOR SALE**

**LOOKING For A New Home? 1535 & 1545 W. Crosby**  
Cecil E. Jennings, Builder  
Pho. 796-5216, Lubbock

THREE - BEDROOM home, 355 W. Lynn. Call 828-3339 after 6. 27-tfc.

TWO-BEDROOM HOME and den with central heat and air conditioner, fenced in back yard. 828-6456. 14-tfc.

THREE BEDROOM & den home. Fenced yard & good location. 835 S. 17th. 828-3273. 22-tfc.

Three (3) bedroom homes, carpet or garage, fully carpeted, vented heat, fenced back yard, own water system, school bus runs on street in front of these homes. Minimum closing costs -- located North Posey A addition, approximately two (2) miles south southwestern Public Service Co.'s new plant on Highway 84. Telephone: 806-828-6557. Night: 806-828-6356 or 806-828-6804. 10-tfc.

HOUSE WITH AUTO SHOP and equipment for sale. Priced low. See at 810 S. Main, Lamesa, Tex. Must sell on account of illness. 23-tfc.

320 ACRE DRY LAND FARM in Lynn County. Call 828-3306. 13-tfc.

THREE - BEDROOM house on 3 lots, 610 N. 20th. Will take late model car or pick-up as equity. Call Mrs. King at 828-3965 (home phone) or 828-3247 (business phone). 14-tfc.

NEW UNDERWOOD Praxis electric typewriters. Ideal for office use at very low price. Ask for free demonstration. THE SLATONITE. 28-tfc.

**FOR SALE**

Nice 2 Bedroom home on S. 10th St. priced to sell quickly

FOR SALE OR LEASE! Garage Building, fully equipped for automobile repair shop, showroom and office.

See us for choice 2 & 3 bedroom rental property.

**BROWNING and MARRIOTT**  
100 N. 8th  
828-3216

**MISCELLANEOUS FOR SALE**

Used Black & White TV. Call 828-3562 or come by 1105 So. 6th. 14-tfc.

WALL HEATER with thermostat and fan. Call 828-3703. Mrs. M. L. German. 14-tfc.

TRAILER TIRES, tubes and wheels. Rebuilt transmissions, Standard and overdrive. New and Used Batteries. TED & JUEL'S GARAGE, 1200 So. 9th, Slaton, Tex., Ph. 828-7132. 3-tfc.

FULL BLOOD bird dog. Has shots. \$35., 1150 W. Dickens. 14-tfc.

**WENDEL TV & APPLIANCE**  
Your authorized RCA Dealer  
Sales & Service  
109 So. 9th - 828-3609

MODEL 50 12 GAUGE WINCHESTER automatic shotgun, modified choke w/case; Calliber .22 single action pistol w/holster; set drums includes bass, high hat, mounted symbol snare & mounted tom tom. For information call Mrg. Winters at Slaton High School, 828-3222 or Lubbock SW 9-8911. 7-tfc.

FOR PENNYRICH Bras and Girdles, call 828-3740. 7-tfc.

USED UPRIGHT and Chest type freezers. See at BAIN AUTO. 8-tfc.

THREE MONTH old Suzuki Motorcycle #350. Free helmet. Just take up payments. 828-6638. 1130 W. Garza. 14-tfc.

IF carpets look dull and drear, remove the spots as they appear with Blue Lustre. Rent electric shampooer \$1. Lasser-Hoffman Hardware, 14-tfc.

**KIDNEY DANGER SIGNALS**  
Getting up nights, burning, frequent or scanty flow, leg or BACKACHE may warn of functional kidney disorders--"Danger Ahead" Give a little with gentle BUKETS (take only 3 tabs a day). FLUSH KIDNEYS. REGULATE PASSAGE. Your 48c back if not pleased in 12 hours. NOW at EBLEN PHARMACY. 14-tfc.

GOOD USED ROYAL upright manual typewriters, ranging from \$60 to \$135.00. All in good condition and guaranteed 30 days. THE SLATONITE.

GOLDEN ACRES Seed booked before Feb. 1 will be discounted \$1.00 per 100 lbs. Huser Feed & Seed. 14-tfc.

NYLON TYPEWRITER and ADDING MACHINE RIBBONS. Only \$1.75 each. Installed free of charge when you bring your machine in. Also complete stock of cotton ribbons, only \$1.50 each. THE SLATONITE.

NEED HELP?? Call FISH. 828-6414.

**MISCELLANEOUS FOR SALE**

To party with good credit: repossessed late model Singer sewing machine in four drawer walnut cabinet, will zig-zag, blind hem, fancy patterns, etc. Five payments at \$5.65, write Credit Manager, 1114 19th St., Lubbock, Tex. 13-tfc.

**KIRBY VACUUM CLEANERS**  
For Free Demonstration  
Call 828-4475  
Mossor Radio & TV

IF YOU WANT a typewriter with a beautiful type, proportional spacing and carbon ribbon, then come to THE SLATONITE and see this used Underwood Rafael electric typewriter. Just like new with 30 day guarantee. 44-tfc.

PECAN TREES, largest, highest quality, lowest prices. 2319 N. Hancock, Odessa. Ph. 332-7809. 12-tfc.

STOCK up for 1970 with office supplies from THE SLATONITE. Your business is always appreciated. 14-tfc.

REPOSSESSED 1970 Model Home Entertainment Center, less than 3 months old. Giant screen color T.V., with 26,000 volt RCA licensed chassis, 4 speed stereo automatic record changer, deluxe radio, multi-speaker sound system, low payments, balance less than half of original cost. Call Credit Mgr. collect at Lubbock Stereo Center 1913 19th. 747-5572. 13-tfc.

SHOP SLATON

**VEHICLES FOR SALE**

AIRPLANE, 415-C Ercoupe, 85 Horse Power W/Norco T-3 Radio, New Annual. Call Royce Josey, 806 495-2218, after 5 P.M. and weekends. 14-2tp.

1962 CHEVY II, 2-door hardtop, excellent condition. Automatic transmission, radio & heater. 828-3306 or 828-6118. 12-tfc.

1967 CHEVROLET 4-door sedan, all power, 27,000 actual miles. Priced to sell right. Will accept trade. Call 828-3946. 14-tfc.

1963 PONTIAC 4-door sedan, factory air, power steering & power brakes, radio & heater. Must be seen to be appreciated. Ph. 828-3946. 14-tfc.

**HELP WANTED**

WAITRESS. Apply at Fina Truck Stop Restaurant, U. S. 84 By-Pass. 14-tfc.

RETIRED ELDERLY gentleman for office and warehouse work at Posey. Keep some records, answer phone, etc. 9 a.m. to 5 p.m. Monday through Friday. Call Weldon Reichert, 747-5713. 12-tfc.

HELP WANTED, Korral Drive In. Apply in person. 12-tfc.

FARM HAND for year 1970. Call Harley Martin, 996-2218. 13-tfc.

DRIVERS NEEDED - 14 caps Train NOW to drive simtruck, local and over the road. You can earn over \$4.00 per hour, after short training. For interview and application, call (214) 742-2924, or write Safety Dept., Nationwide Systems, Inc., 4747 Gretna, Dallas, Texas 75207. 14-2tc.

**WANTED**

SEWING WANTED, no alterations. Low prices. Call 828-6307, Nancy Prentice. 9-tfc.

WANTED TO RENT OR BUY -- 3-bedroom, 2 bath house. Call Earl Bartley, Chamber of Commerce, 828-6238. 14-tfc.

Want to rent or lease modern 3 Bedroom home, in or near Slaton. Call Mr. Hager at 828-6648 (home phone) or 828-6497 (business phone). 14-tfc.

WOULD LIKE to baby sit in my home. Reasonable prices. Donna Forson, 855 So. 18th. 9-tfc.

GOOD FEEDER PIGS and shoats. Also have three farrowing crates for sale. W. B. Eakin, Ph. 667-2289, Petersburg, Texas. 9-tfc.

NEW TYPEWRITERS JUST ARRIVED!! Olivetti Underwood portable and upright typewriters, including the new Studio 45. Let us trade with you. THE SLATONITE.

**H & H TRADING POST**  
1350 South 9th  
Slaton, Tex.

BUY-SELL-TRADE Most Anything Of Value!  
As Good as the Best Better than the Rest  
Phone 828-3758

**SLATON UPHOLSTERY**  
25 years experience  
139 Texas Avenue  
VA8-7143

All Types Roofing Work Guaranteed  
Slaton Roofing Co.  
920 W. Lynn  
SLATON, TEXAS  
G. OLIVER D. POLLARD  
806-842-3237 806-828-5207

**BUSINESS SERVICES**

WE OPERATE a van truck for moving locally. Call 828-6487. Pick-up and deliver service. 47-tfc.

MOTOROLA TV sales and service. Black & White, Stereo-TV combinations. MOSSER RADIO & TV, 110 Texas Avenue, 828-6475. 17-tfc.

BOWMAN BOOKKEEPING--- TAX SERVICE: Complete bookkeeping or part time accounts including government reports and income tax. 828-3918. 41-tfc.

Stamp Out Cold & Dust Add Lasting Home Beauty  
**WESTERN STORM DOORS**  
Windows & Awnings  
Free Estimates  
Paul Mossor 828-3855

**MAGUIRK ELECTRIC**  
Electric Repairing and Wiring  
1400 S. 5th - Ph. 828-6809

POODLE PARLOUR Grooming & Boarding. Call for appointments. Tiny Toy Poodles for sale. GRACE CHILDERS 828-3866 225 S. 12th St. Slaton, Texas

**ROY'S UPHOLSTERY**  
705 S. 9th - Ph. 828-6169  
Reasonable Rates  
Craftsmanship

INCOME TAX PREPARATION: Fast, reasonable, accurate, with several years experience. Call Winston Allison at 828-6045. 14-14tc.

BILL REED'S DITCHING--- plastic pipe, back hoe, cess pools pumped and drilled. 828-6814. 30-tfc.

**BUSINESS SERVICES**

YOUR SEED Dealer for Acco Seed in Slaton is Huser Feed and Seed. 14-tfc.

**WE BUY USED FURNITURE**  
Room full or House full  
Call John C. Champton at 828-3751

CUSTOM SEWING. Casual or formal, sport or western wear. Aileen Mitchell, 155 So. 6th St., Ph. 828-6315. 14-8tc.

IF YOU DRINK, that's your business. If you want to stop drinking, that's our business. Ph. 828-3777.

**SLAT-CO PRINTING**  
828-6202

SHOP SLATON  
**NOTICE**

FREE Funk and Wagnalls Encyclopedic College Dictionary valued at \$19.95 with the purchase of an Olivetti Underwood adding machine or typewriter. Limited time only. Buy now. THE SLATONITE.

SLATON LODGE NO. 1094 A.F. & A.M.  
Slaton, Texas  
Stated Meeting Each Second and Fourth Thursday Evening at Seven Thirty P.M.  
O. D. Dillard W. M.  
C. K. Walling, Secretary

**NOTICE**  
OPPORTUNITY for men 20 & over who like livestock-- train now to be a LIVESTOCK BUYER! Learn to buy cattle & hogs at sale barns, feedlots & buying stations. We prefer to train men 20 & over with farm or livestock background. For local interview write age, phone & livestock background. Approved for G. I. training. If veteran give date of discharge. Box 9551, El Paso, Tex. 79985. 12-3tc.

**POSITION WANTED**

RECENT GRADUATE of Draughton's desires position as secretary, bookkeeper, IBM key punch operator, file clerk, general office work or receptionist. Qualified and have references. Prefer Slaton area. Available for interview at your convenience. Call Margaret Pettigrew, 828-3559. 13-tfc.

**GARAGE SALE**

RUMMAGE SALE, boys and ladies coats, sizes 14 & 16, Odds and ends, 945 W. Dickens. 14-tfc.

MONEY SPENT AT HOME STAYS AT HOME

**FREE AIR**  
At Martindale's

The law professor was lecturing on courtroom procedure. "When you are fighting a case and you have the facts on your side, hammer on the facts. If you have the law on your side, hammer on the law." "But what happens if you don't have facts or the law on your side?" asked a curious student. "Then what do you do?" "In a case like that," said the professor, "hammer on the table."

Martindale  
**PHILLIPS 66**  
STATION  
Pho. 828-6565

**1970 IMPALA**  
**4-DR. SEDAN**

350 V-8 Turbo-Hydromatic, Power Steering, Tinted Glass, Radio, Deluxe Seat Belts, White Wall Tires, Wheel Covers, and Factory Air Conditioner.

**\$3288**

Putting you first, keeps us first.

**TOM SIMS CHEVROLET**  
P03-6466 828-6261

**WELDING**  
Custom Mfg. & Repairs  
**Sikes & Sons**  
"Deal Machine Shop"  
155 No. 9th St.  
828-6568

**BRYANT FARM SUPPLY**  
NORTH 20 ST. SLATON  
Ph. 828-6646  
M-5 M - M \$1450.00  
70 J. D. TRACTOR \$675.00  
602 M-M TRACTOR \$1950.00  
12' J. D. DISK HARROW \$575.00  
3020 L. P. TRACTOR \$3500.00

**Bill's Best Buys**

This Week's Used Car Special  
**'66 DODGE MONACO**  
1-Owner car, fully equipped with all luxury items, exceptionally good condition. \$1588

This Week's New Car Special  
**BONNEVILLE 4-DR. HARDTOP**  
Dream Car with all the extras. Your best opportunity for tremendous savings.  
The Last New 1969 Left

**BILL ADAMS OLDS-PONTIAC**  
828-6554 762-0844

**1970 IMPALA**  
**4-DR. SEDAN**

350 V-8 Turbo-Hydromatic, Power Steering, Tinted Glass, Radio, Deluxe Seat Belts, White Wall Tires, Wheel Covers, and Factory Air Conditioner.

**\$3288**

Putting you first, keeps us first.

**TOM SIMS CHEVROLET**  
P03-6466 828-6261





# PIGGLY WIGGLY'S VALUE ROUND-UP

THESE VALUES ARE GOOD IN SLATON, JANUARY 8, 9, 10, 11, 12, 1970. WE RESERVE THE RIGHT TO LIMIT QUANTITIES PURCHASED.



SEE THE LUBBOCK AVLANCHE-JOURNAL FOR OTHER SPECIALS GOOD IN SLATON.

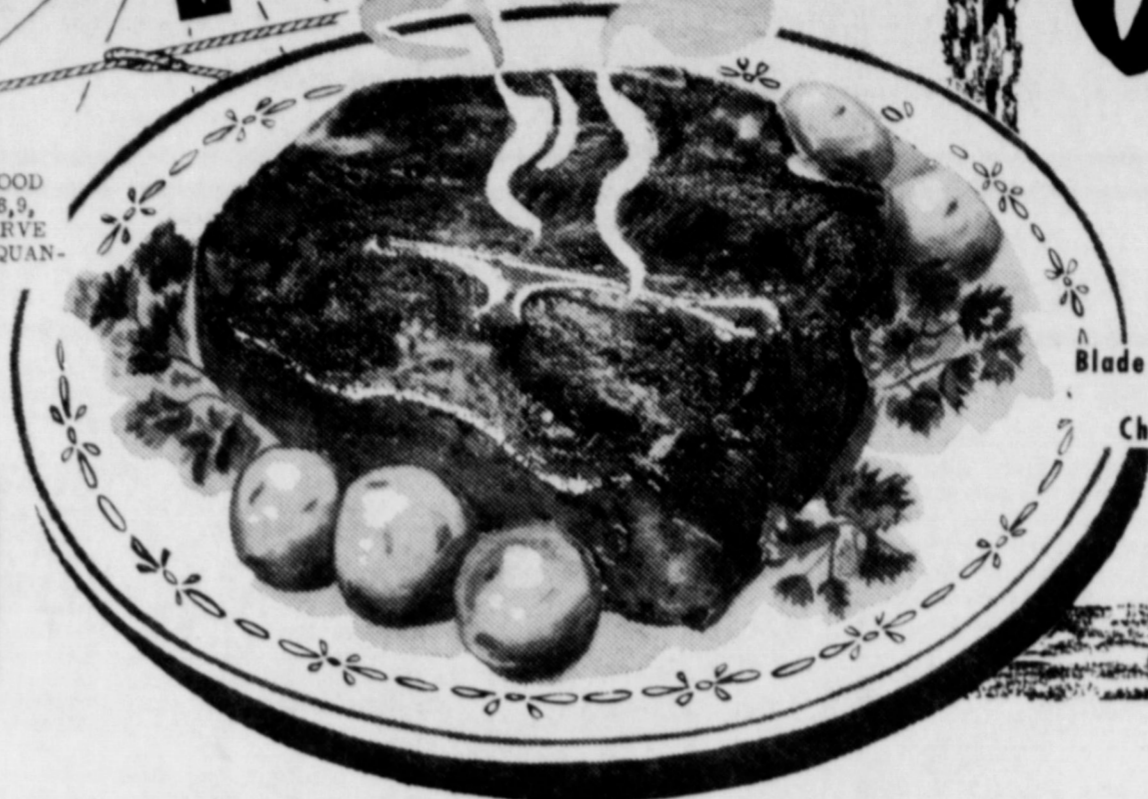

# Chuck Roast

Blade Cut, U.S.D.A. Choice Beef

# 48¢

Pound

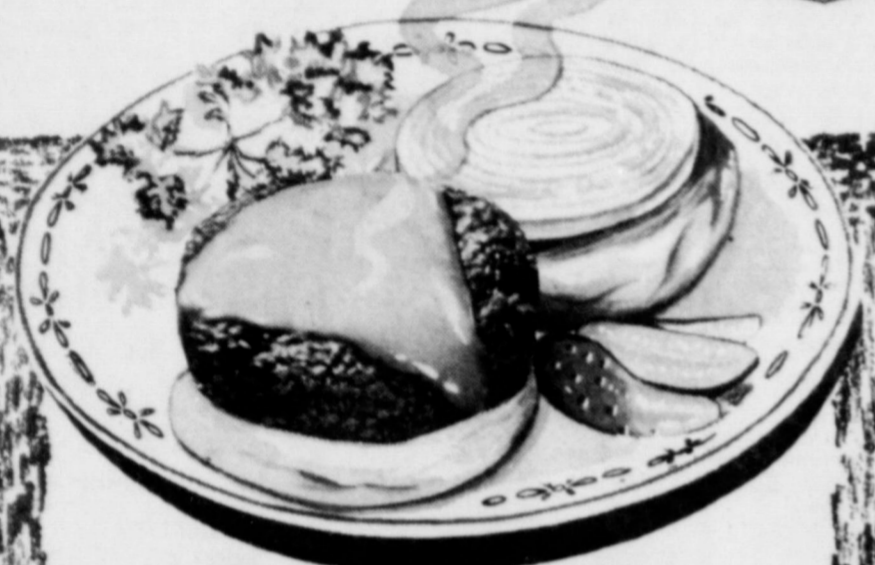

# GROUND BEEF

Dated for Freshness,  
Check our Fat Content

# 49¢

Pound



PIGGLY WIGGLY BEEF IS NATURALLY TENDER!  
No enzymes are added to the beef sold at Piggly Wiggly. Piggly Wiggly USDA Choice Beef is grain-fed for flavor and NATURALLY AGED for tenderness.

# 7-BONE ROAST

Center Cut Chuck, U.S.D.A. Choice Beef

# 68¢

Pound

# SWISS ARM STEAK

Shoulder Cuts, U.S.D.A. Choice Beef

# 88¢

Pound

# ARM ROAST

Boneless Waste Free,

# 94¢

Pound

BONELESS, Waste Free, U.S.D.A. Choice Beef	Chuck Roast _____ Lb.	88¢	PRIME, Larded and Tied, USDA Choice Beef	Rib Roast _____ Lb.	94¢
Braise or Barbecue, USDA Choice Beef	Short Ribs _____ Lb.	38¢	SLICED, Farmer Jones, 100% All Meat	Bologna _____ 12 Oz. Pkg.	63¢
Stew or Boil for Soup, USDA Choice Beef	Plate Boil _____ Lb.	28¢	LONGHORN, Farmer Jones, Half Moon Chunks	Cheese _____ 8 Oz. Pkg.	53¢

# PORK ROAST

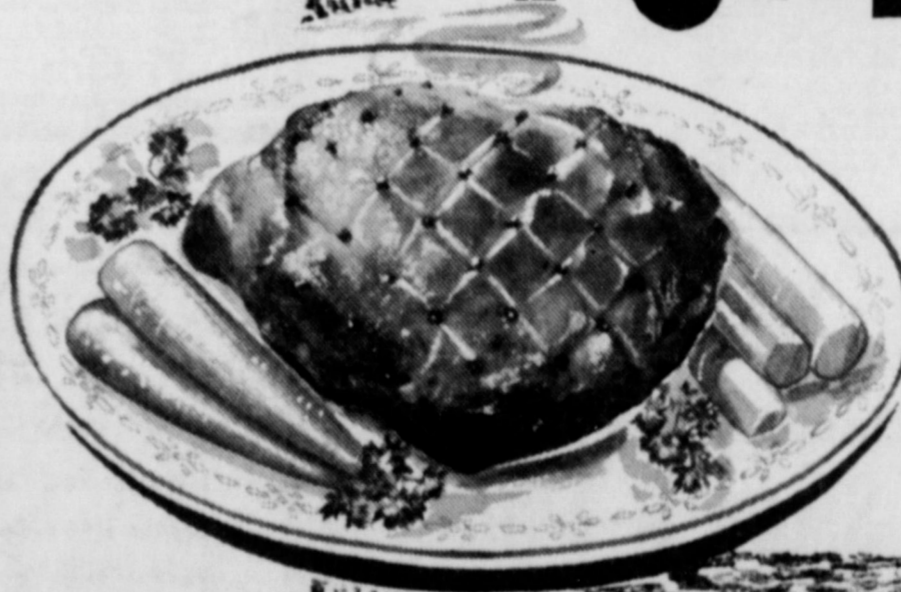

Fresh Picnic Cut, Lean Northern Pork

# 49¢

Pound

- Happy Time, Children's Favorite
- Corn Dogs \_\_\_\_\_ 5 for 59¢
  - PORK, Lean and Meaty, Northern Pork
  - Neck Bones \_\_\_\_\_ Lb. 15¢
  - Booth Tray Pak, Heat and Eat
  - Fish Sticks \_\_\_\_\_ Lb. 49¢
  - Icelandic Breaded, Broil or Pan Fry
  - Perch Steaks \_\_\_\_\_ Lb. 59¢



# PORK STEAK

Extra Lean, Semi-Boneless

# 59¢

Pound



...We'll see ya at **Piggly Wiggly**