



The Slaton Slatonite

Published Each Week In The Interest Of Slaton And Surrounding Area

Forty-nine; Number 14

Slaton, Lubbock County, Texas, Thursday, January 14, 1960

10c Per Copy

Twelve Pages



"OUTSTANDING CITIZEN OF 1959"

Robert Hall Davis, right, executive vice-president and general manager of the Amarillo Chamber of Commerce, and speaker at Monday night's annual Slaton Chamber of Commerce banquet, congratulates Robert Hall Davis on being selected Slaton's outstanding citizen of 1959. Davis, outgoing president of the CoC, was awarded a plaque shown between the two men and receiving a standing ovation for his work on behalf of the community during the year just past.

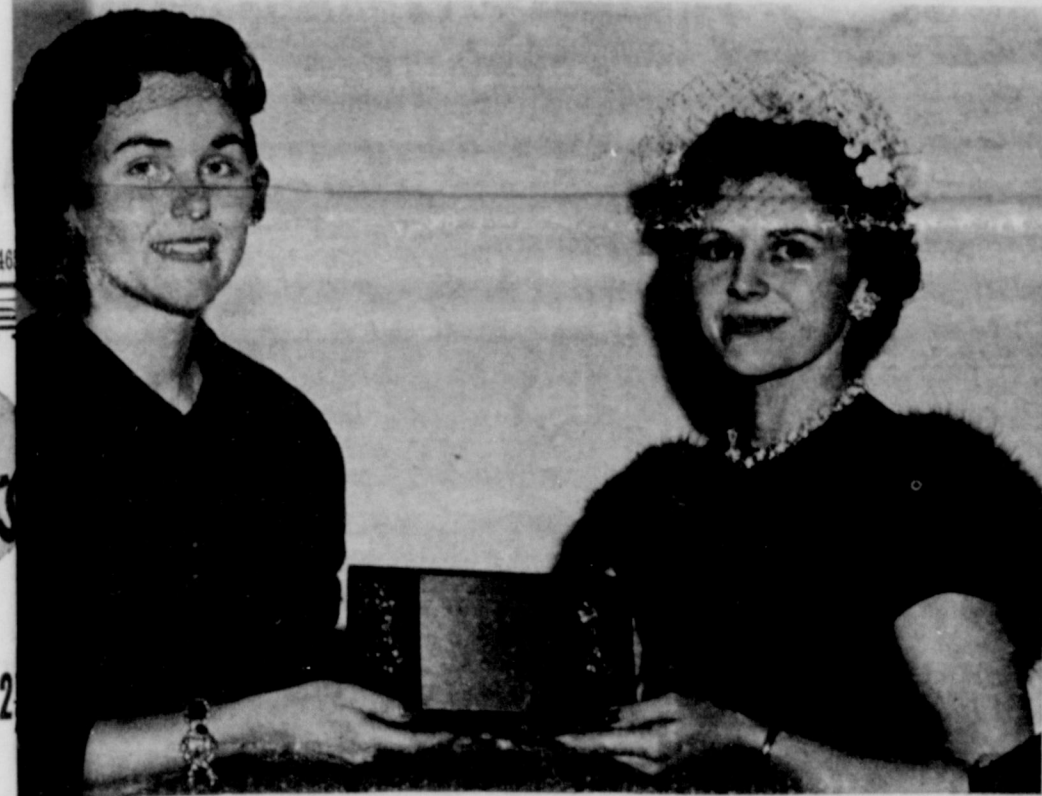

"WOMAN OF THE YEAR"

Mrs. Stan (Dorothy) Jaynes, right, is shown receiving an appropriate plaque from Mrs. Bob (Lucille) Ayers, winner of the 1959. Mrs. Jaynes was selected for her many civic and church activities during 1959. The award is sponsored by the Athenian Club. The selection was approved roundly by the 136 persons in attendance at the banquet.



"DISTINGUISHED SERVICE AWARD"

The Chamber of Commerce honored Slaton's Jaycee-Ettes at the annual CoC banquet held in Bruce's Cafe Monday night. Clark Self, Jr., a member of the chamber's board of directors, presents a "travelling trophy" to Mrs. Ray (Arden Ruth) Cook, Jaycee-Ette president. The club was honored for its activities in connection with "letting out the vote" and other civic projects during 1959. The trophy will be permanently awarded to the club or organization which is selected as winner for three years in succession.

Davis, Jaynes, JC-Ettes Honored By CoC

Three Die In Crash At Lubbock Last Thursday; Rites Are Held

An accident last Thursday night near the traffic circle in south Lubbock took the lives of two Slaton men and a Lubbock man. Slaton was once again shaken by the tragedy of one just before Christmas in which two young Slatonites were killed along with their unborn child. Dead are Jack Phillips, 28, and Boyd Wright, 34, both of Slaton, and George W. (Bill) Thompson, 25, Lubbock.

Mr. Phillips and Mr. Thompson were dead on arrival at the hospital following the accident and Mr. Wright died the following day.

Injured in the freak mishap were Mrs. Marie Parsons, 24, of Slaton and Johnny H. Dickerson, 18, also of Slaton.

Both vehicles involved in the accident were travelling west on US 84 into Lubbock, traffic officers reported, when the car in which the Slaton residents were riding sideswiped one in which four Lubbock teenagers were riding. A witness said the Slaton car flipped and rolled several times, going high into the air at each bounce and throwing out its dead and injured occupants. The accident was timed at 7:19 p. m. Thursday, January 7th.

Funeral services for Jack Phillips were held here last Saturday at 3 p. m. in the Westview Baptist Church. Rev. C. M. Fields, pastor, officiated. Burial was in Englewood Cemetery.

Survivors include his wife, Virginia; a daughter, Charlotte; his mother, Mrs. Janey Phillips of Slaton; six brothers, Marion of Ralls; Matthew of Plainview; T. C. and Pete of Slaton; Odie of Crystal City and Millard of Lorenzo; five sisters, Mrs. Aldina Livingston, Levelland; Mrs. Juanita Hayes of Fort Smith, Ark.; Mrs. Ora Whittaker of Hamilton; Mrs. Clarabelle Watson of Lawton, Okla., and Mrs. Lorene Reed of Slaton.

Pallbearers were Jimmy Mosser, Pete Wilhoit, Travis Mann, Delbert Geer and Jack Bownds of Slaton, and W. A. Black of Tahoka.

Funeral services for Boyd Wright, 35, a Slaton bricklayer and contractor, were held Monday at 2 p. m. in the Westview Baptist Church. Officiating was Rev. Fields, assisted by Rev. Ted Gaze of the First Baptist Church. Burial was in Englewood Cemetery.

Survivors include his wife; a son, Randy, and a daughter, Nancy Susan of Slaton; one brother, Nowlin Wright of Beaumont, and one sister, Mrs. Harry Graham of Cleveland.

Rites for George William Thompson, 2504 63rd St., Lubbock, were held at 2 p. m. Sunday in the Westview Baptist Church here. Mr. Thompson was 25.

Interment was in Englewood Cemetery. Officiating at the funeral was Rev. John Martin of Monterey Baptist Church of Lubbock, assisted by Rev. Fields and Elder Noles of the Mormon Church in Lubbock.

Survivors include his wife, Dorothy; two children, Deborah Kay and William Craig of the home; his parents, Mr. and Mrs. George B. Thompson of Slaton; two brothers, James and Bobby both of Lubbock; one sister, Mrs. D. W. Holman of Hubbard, and a grandmother, Mrs. W. A. Argo.

Pallbearers were Marvin Nelson, Jerry Crockett, Ben Foster, Doyle Brooks and C. R. Weckwerth, all of Lubbock, and G. E. Taylor, Jr. of Slaton.

TV Stammers Elect Officers For The Year

Slaton's Town Value Stamp organization elected officers for 1960 at a meeting last Thursday night.

"Hack" Lasater will serve the group as president this year, Dave Sanders, vice-president, and Alex Webb, sec-treas.

There are 15 members of the organization now, it was reported. (continued on page 4)

Five New Directors Elected At Affair; Fine Speaker Presented

Two outstanding individuals and one hard-working organization were honored at Monday night's annual meeting of the Slaton Chamber of Commerce.

Robert Hall Davis, outgoing president of the chamber, received the "Outstanding Citizen" award for his many activities during 1959 and the year before in the fields of civic and church work.

Mrs. Stan (Dorothy) Jaynes was named "Woman of the Year" for her particularly fine work in church and civic activities during the last several years. This award is sponsored by the Athenian Club. Each year, two representatives from each women's organization in the community select the "Woman of the Year."

This year for the first time, an organization doing outstanding work on behalf of the community was organized. The first winner of the beautiful "travelling trophy" was the Jaycee-Ette Club. The trophy will be awarded permanently to the organization named winner for three years in succession. The Jaycee-Ettes were selected for their activities during the past year in civic projects, and particularly their "get out the vote" work on elections.

Jack Lacy, executive vice-president and general manager of the Amarillo Chamber of Commerce, was the evening's speaker. Lacy kept the crowd in attendance at the banquet, figured at 136, laughing and entertained for the 45 minutes he held the floor. He interspersed a few well-placed points with home-spun humor and was generally accepted as one of the finest speakers ever for a CoC banquet.

Elected as directors during the evening were Wayne Kenney, Truett Bownds, George Lemon, Phil Brewer and Ray Belt. The election results were approved by the chamber's executive committee Tuesday. The officers also named B. B. Castellberry to fill the unexpired term of Dr. John Locke, recently resigned.

Introduced at the banquet were the incoming officers for 1960. They are Joe Teague III, president; Dr. Lee Vardy, vice-president, and Alex Webb, treasurer.

Outgoing officers are Davis, president; Rush Wheeler, vice-president, and Teague, treasurer. Davis was master of ceremonies for the affair and Harold Mobley, minister of the Slaton Church of Christ, gave the invocation.

Mr. and Mrs. Henry Bollinger had their children home for the holidays. Home were Mr. and Mrs. Sam T. Davis of Dallas, Mrs. Lawrence Carroll and granddaughter, Mrs. Delores Crawford and two sons, Mr. and Mrs. Bill Kennedy and their sons of Tatum, Mr. and Mrs. Ott E. Patterson and son of Olton, Mr. and Mrs. George Dubose and children, Douglas, Cindy, Debbie and Gregg of Slaton.

Play Post In Local Gym

Tiger-Tigerette Teams To Make Entry In District Race Next Week

Slaton's basketball teams take off in pursuit of the District 3-AA championship Tuesday night against Post in Slaton Gymnasium.

A non-district game with Abernathy tonight will be the final tune-up game before they hit the district trail.

Both girls and boys seem capable of making serious bids for the flag, judging from pre-district play. The Tigers bring a 10-7 season mark into the chase while the Tigerettes are 11-4 for

the season.

Injury may be a big factor in the Tigerette chances. Judy Dunn, consistently high-point player for the girls, was injured in last week's game with Abernathy and may be lost for the season. She has torn knee ligaments.

The Tigers will have to come up with a fast-break game with good outside shooting if they are to contend for the championship, according to coach M. W. Kerr.

"Giles Smith, Randy Sanders and James Cole may give us the outside game we need," Kerr said. "We just don't have the height to play anything but a fast-break game."

Kerr thinks Post will be the team to beat for the crown. "They have good height and a well-balanced team," Kerr said.

Post will bring a 12-1 season record into the Tuesday night fray, with the one loss being to McAdoo.

Kerr also expects Floydada to be strong this year.

While Tigerette coach Paul Boswell predicts his charges can make a strong bid for the championship, he expects to have an even stronger team next year. The 15-player squad contains only one senior, seven juniors, six sophomores and one freshman.

Boswell looks for Post and

Spur to be the teams to beat.

"We will have to adopt a slower style of play since the injury to Judy Dunn," Boswell commented. "With only five weeks of district play, she may not play again this season."

The girls "B" team will meet Flower Grove in the first round of the Wilson Tournament next Thursday night.

District play will continue next Friday night with the Slaton teams invading Floydada.

Push Poll Tax Sales

An intensive poll tax sales campaign is underway in Slaton, augmented by the fact that this is a presidential election year.

In addition to the national elections, several area and local offices will be at stake during the year. Also, last year's wet-dry election has increased interest in paying one's poll tax.

The Slaton Jaycees annually arrange to push the sale of poll taxes and this year an unusually good response is expected.

The club will sell taxes at Citizen's State Bank Friday and Saturday, January 15 and 16, and poll taxes will be sold Saturday in Teague Drug. In

addition, the tax may be paid at any time at Kendrick Pontiac, Forrester Lumber company and Mosser Radio and TV.

Rev. Davidson Speaker For Rotary Club

Rev. Rollo Davidson, pastor of the First Methodist Church, was the speaker at last Thursday's meeting of the Slaton Rotary Club.

Rev. Davidson related some of his experiences as a minister in his talk and concluded with a message that everyone owes many debts to those whom he has had experiences with in his personal life, and to God, who gave the world Jesus Christ.

Burglars Get \$465 From High School

Burglars used a hammer and crow bar to tear open a safe in the principal's office at Slaton High School Wednesday night of last week and made off with approximately \$465.

Police officer Kenneth Goldman, who investigated the case said entrance was gained through an outside door that opened into the gymnasium. The burglars broke a glass in the door to the principal's office and reached through to unlock the door from the inside.

Most of the money taken was in small bills and change. Desks in the office had been rifled

and were in a state of disorder when the school doors opened (continued on page 4)



REV. ELBERT SMART evangelist

Revival Set January 18 At Assembly Of God

A revival will begin Monday, January 18, at the Assembly of God Church here.

Rev. Elbert Smart of Lufkin will be the evangelist. Rev. Smart has been preaching over eight years and is a very successful evangelist. Rev. V. F. Love, pastor of the local church, said.

(continued on page 4)

Building In '59 Nearly Doubled 1958

Building permits issued in 1959 indicate construction in Slaton almost doubled the '58 building rate.

Permits for commercial and home construction during the year totaled \$827,550 compared to \$482,185 in 1958.

Commercial building permits totaled \$143,400. In 1958, commercial building permits totaled only \$2,500.

Dwelling construction accounted for \$668,811 of the year's total with \$530,800 spent for new homes and \$138,011 for home additions.

As the curtain fell on 1959, a building permit was issued for the proposed East Ward School calling for expenditures of \$74,839.00.

June was the busiest month for building in Slaton with \$186,510 worth of construction permits registered in the city office. Most of the total was for commercial structures with a bowl-

ing alley, warehouse and apartment house getting city approval.

The summer building boom continued into July, undaunted by the national recession. A tourist court and grocery store were approved which cost \$30,400.

Other months which saw construction pass the \$100,000 mark were March, \$108,486; April, \$128,475 and December, \$126,939.

Construction permits, considered a reliable barometer of city progress, may take an even greater jump this year. Southwest Slaton will likely be the scene of a building boom if the proposed route change of Highway 84 materializes.

Harold Wilson, who owns property in that section of town, met with the city commission recently and presented plans for a housing addition to be constructed near the proposed site of East Ward School.

the coming season. Smith, a native of Ham, Ala., has long been in the cotton textile industry. He is a director and past president of the American Cotton Manufacturers Institute, and has served as president of the Alabama Cotton Manufacturers Assn., in 1947. He has also been a delegate to the National Cotton Council since 1943, a NCC board member since 1951 and a past president of the Sales Committee of the NCC.

Cong. Hagen is serving a fourth term as representative from California's 14th district. He is a native of Kern, Calif., and has spent most of his life in producing areas of the state.

Mr. Hagen is a recognized speaker on western development projects, expansion of natural resources, and broadened social benefits, and a sound promoter of western benefits.

Mr. Hagen has been in service since 1935 with the Cotton Industry of Washington since 1941.

Mr. Hagen is a native of Kern, Calif., and has spent most of his life in producing areas of the state.

Mr. Hagen is a recognized speaker on western development projects, expansion of natural resources, and broadened social benefits, and a sound promoter of western benefits.

Mr. Hagen has been in service since 1935 with the Cotton Industry of Washington since 1941.

Mr. Hagen is a native of Kern, Calif., and has spent most of his life in producing areas of the state.

Mr. Hagen is a recognized speaker on western development projects, expansion of natural resources, and broadened social benefits, and a sound promoter of western benefits.

Mr. Hagen has been in service since 1935 with the Cotton Industry of Washington since 1941.

Mr. Hagen is a native of Kern, Calif., and has spent most of his life in producing areas of the state.

Mr. Hagen is a recognized speaker on western development projects, expansion of natural resources, and broadened social benefits, and a sound promoter of western benefits.

Mr. Hagen has been in service since 1935 with the Cotton Industry of Washington since 1941.

Mr. Hagen is a native of Kern, Calif., and has spent most of his life in producing areas of the state.

Mr. Hagen is a recognized speaker on western development projects, expansion of natural resources, and broadened social benefits, and a sound promoter of western benefits.

Mr. Hagen has been in service since 1935 with the Cotton Industry of Washington since 1941.

Mr. Hagen is a native of Kern, Calif., and has spent most of his life in producing areas of the state.

The Slaton Slatonite



163 S. 9th., Slaton, Lubbock County, Texas

Phone VA 8-4201

Slaton Times purchased January 20, 1927

Thursday, January 14, 1960

Entered as Second Class Matter at the Post Office at Slaton, Texas, under Act of March 3, 1897.

Joel R. Combs, Editor and Publisher

Bobby Combs Bookkeeper

NOTICE TO THE PUBLIC—Any erroneous reflection upon the reputation or standing of any individual, firm or corporation, that may appear in the columns of The Slatonite will be gladly corrected when called to our attention.

SUBSCRIPTION IN ADVANCE

Lubbock, Lynn, Garza and Crosby Counties, \$3.00. Outside These Counties, \$5.00. Obituaries, Resolutions, Memoirs (Excepting Accounts of Death, News Originating in This Office), 3c Per Word.

Following are deadlines which will govern receipt of copy:

General News	3 p. m. Tuesdays
Classified Advertising	5 p. m. Tuesdays
Society News	12 noon Tuesdays
Page One News	5 p. m. Tuesdays
Society Page Pictures	5 p. m. Mondays
Staff Photos, except Society	5 p. m. Mondays
Society Staff Photos	10 a. m. Mondays
Display Advertising	12 noon Tuesdays

EDITORIALS

Magalopolis And Slaton . . .

Is there a danger, a threat or perhaps, a hope, in some people's hearts that what the Saturday Evening Post calls a Magalopolis, will spring up out here on the baldies to engulf Lubbock, Slaton, and perhaps, all of the towns in this area?

If you have not read the last two issues of the Saturday Evening Post you may not have an idea of what a Magalopolis might be so let it be known that a Magalopolis is one vast settlement of people where the central business sections are gradually deteriorating and shopping centers springing up in adjacent areas until the cities have grown together to make what the magazine has labeled one vast Magalopolis.

From Boston to Washington, some six hundred miles, is now one vast settlement with people in the higher and middle income class moving from the crowded and dirty cities into the suburbs and the Puerto Ricans and poorest classes moving in from Puerto Rico and from the farms, from all over America.

The South Plains is blessed with the richest farm lands in our nation, this section is growing at an alarming rate, both home and business buildings are being constructed in Lubbock in vast numbers and the overflow is coming this way like pent up water from a flooded river. From the interest the oil industry is taking in this area, there is evidence that this may become the center of a future big oil field, and the development, that so many business men so ardently crave, may engulf us.

There is no way, of course, to control such growth but Slaton could and should prepare the best it can to meet the challenge with the best zoning plans, the best taxation controls, secure a reserve water supply and prepare to keep our business section from becoming so overcrowded that it will eventually be in the condition that a large section of the downtown area of Lubbock has become with blocks of vacant buildings that will not bring in enough revenue to pay taxes and insurance on the property.

To meet the prospective future with a worthwhile plan is a challenge and a big one. Whether it can be adequately done is a big question, but it should not be said that the leaders in Slaton did not try.

A. M. J.

Next Fall And Christmas . . .

One of Slaton's leading retail merchants reported that one day several weeks ago, when the Christmas rush was on, cars were parked solid in every available parking space on both the North and West side of the square. He counted the cars on the side in which his business is located. The number was fifty-nine. Twenty-eight of those belonged to the men who operate the stores and to their employees.

On the City Hall grounds where no small amount of money was spent some three years ago to pave generous parking space for those who wished to use it, not a car.

The merchants of the town were the ones who instigated the plan to pave the parking grounds with the promise that they and their employees would use it to leave parking room for shoppers on the thoroughfares.

The idea is a good one and the space is there to be used but it is just one more proof of the selfishness of the individual. Maybe next fall and Christmas the customers will be given more consideration.

A. M. J.

"Be kind; for everyone you meet is fighting a hard battle."—Jan MacLaren.

Elbert Hubbard said: "To be gentle, generous, patient, and forgiving, and yet never to relinquish the vital thing—that is to be great."

"No safety device has yet been invented to take the place of the one just above the ears," says an old axiom.

A man is as young as his faith, as old as his doubt; as young as his self-confidence, as old as his despair.

Primitive man found it to be his worst enemy; the Romans built a temple to it; and man to this day, in spite of all the advances of civilization, still cowers before the specter of his most disturbing tormentor—fear.—(Anon.)

"American foreign policy is always an open book—a check book."—Will Rogers.

AMERICA'S UP-TO-THE-MINUTE-MEN



The Sounding Board

(Editor's Note: My former cohort in the newspaper business, Charles Cullin of the McLean News, takes after liberal-minded Texas legislators in the editorial reprinted below. You should enjoy it if you, like many others, are getting fed up with the spending contest which seems to be going on between some of our lawmakers.)

Land Of The Spree, Home Of The Broke

In a recent discussion with a past state representative who has served two terms in the legislature, the idea became more and more apparent that the state government is rapidly reaching a crisis. Or rather is on the verge of a complete, confused financial collapse.

In the next regular session some more drastic tax measures must be taken. The state of Texas, so unlike its history and reputation, is flat broke and prospects for concrete improvement, without almost unbearable taxes, are poor.

The real luxury items—beer, whisky and cigarettes—are taxed to the hilt, but the only real complainers in this situation have been the producers and retail handlers, and their organizations.

A sales tax is left, but according to the economical thinkers, a blanket—not selective—sales tax will be required if any relief is realized.

The oil industry has already been put on a shaky basis through legislation, and the natural gas companies, and pipeline companies have taken their whipping also.

There's no one left now but John Q., and as sure as the capital warms up for the next round it'll be John Q. who pays. The "average citizen," whom all politicians vow to serve to the last, is pitifully enough, the only group without a lobby to see whether they get hanged

and quartered or not.

As an insight into how the next session may well begin, the above mentioned legislator told the following story: He had a desk mate who at the appropriations "brawl," which kicks off every session, asked for \$30,000 for a bill of his to help control pink bollworms in the Texas Panhandle. Being from the Panhandle the legislator quickly thwarted the whole move and later asked why on earth such a request was given: His answer from his ultra-liberal desk mate was: "Well, I really didn't figure I'd get the money, but I just wanted to watch these tightwads (including any form of conservative) squirm."

—sounding board—
Another interesting glance at the Austin scene was the recent expelling of a student from law school for cheating. This man is another state representative and in the next session will be making our laws, and levying our taxes.

—sounding board—
The liberal-minded citizens—even those receiving the most help—are beginning to see that taxing will make up for any gift handed out by government agencies. That the money passed out freely to select groups must and will be taken back out of the pockets at the end of the year.

—sounding board—
If ultra conservatism can be deemed "tight," then certainly

Writing Course Scheduled By Lubbock YWCA

For all those in this community interested in writing for print, the Young Women's Christian Association in Lubbock is offering a short course on "How to Write for Magazines," Monday, February 16 through Friday, February 20.

The course will be offered twice daily, with those who can attend daytime classes meeting each morning from 9:30 to 11:00. For working people, students, and others who cannot attend the morning classes, a night class will be conducted each evening from 7:30 to 9:30. A third class in business writing (letters, reports, so forth) will be offered daily from 5:00 to 7:00 p. m.

Leonard Snyder, novelist and magazine writer of New York City, will be the instructor.

Early enrollment is advised for classes may have to be limited. Please contact the YWCA, 910 Texas Avenue, Phone PO 3-4200, Lubbock, Texas. Fee for the complete five lecture course and criticism is \$25.00. A detailed folder is available on request. The YWCA is a member of the Lubbock Community Chest and Council.

FALSE

economy may tempt you to buy "cheap" insurance but just let the Browning and Marriott Ins. Agency, over Teague's Drug, get their

TEETH

in your insurance problems and they'll prove there's no such thing as an insurance bargain. Drop in and

CHEW

the rag with them about your insurance. They like to present facts to any housewife, home owner or business

MAN!

WITHOUT COST TO YOU

Yes, without increasing your life insurance, premium, you can increase the effectiveness of your present life insurance from 10% to 40%. This "stretch" service is available without obligation on your part.

SEE — T. C. REYNOLDS

210 W. Garza

VA 8-4834

Journalism Scholarship Available Through West Texas Publishers

LUBBOCK—West Texas publishers are encouraging study of journalism at Texas Tech with a unique scholarship plan based on circulation. Prof. W. E. Garets, Tech journalism department head, has announced. Five publishers are currently participating in the West Texas Scholarship Plan to recruit more and better students for newspapers in this area.

Garets said four publishers make their contributions to the scholarship fund on the basis of one-cent per subscriber per year. Backing the plan in this way are Joel Combs, publisher of the Slaton Slatonite; Jim Cornish, publisher of the Post Dispatch; W. H. Graham, Jr., publisher of the State Line Tribune at Farwell, and Neil Vanzant, Gaines County News publisher at Seagraves.

Curtis Sterling, publisher of the Brownfield News, is encouraging financial aid to deserving journalism students by contributing two-cents per subscriber annually.

"The grants to journalism students from the West Texas Scholarship Fund are made on the basis of need and qualifications of the student," Garets pointed out. The newspapers make their contributions through the Texas Tech Foundation.

First winner of a grant from the fund is Bob Horton, junior journalism student from Meadow, who also works as a Lubbock Avalanche-Journal reporter. He is married and has one

child.
Other scholarship awards made to Tech journalism students include two from the Avalanche-Journal, two from West Texas Press, one from Theta Sigma Phi, one from the national women's journalism society.

We're busy as a merchant — returns.



by J. C. Oakley, Manager

TELEPHONE TALK

HOW WE MANAGE THE TELEPHONE BUSINESS

With the beginning of a new year, many a stock of their old resolutions and make any changes needed.

Here at the telephone company there's one that never changes, no matter how many times it. It is to manage the business in the best interest of the public, employees and shareowners.

The telephone company exists for one purpose: to give you the best possible telephone service at a cost—a cost consistent with financial safety and treatment of employees.

Service Has Been Improved

Good service, of course, is our first objective. The only good service is one that continually is planned program of service improvements is in progress.

Many construction jobs of various sizes were throughout the year, enabling us to provide service at any location in town.

As soon as a new housing addition is planned, engineers meet with the developers to obtain the homes planned and then telephone facilities are constructed so that when people move in they are ready for use. This happened in Slaton this year.

Some of our cables were "gas pressurized" us to locate openings and other defects more quickly than repairs could be made to avoid any outages.

A central office equipment job was completed. Adequate dial equipment would be available to wish to use your telephone.

A BIG JOB

Improvement of telephone service is a big job, probably the biggest of all is expanding the network. Just look at the growth here in Slaton today, compared with 1740 in 1955, and of 10 residential customers has at least one phone.

Good service takes willing owners, folks who save in the business and depend on management to run it in a sound, profitable manner. If their business can expect them to continue investing in it, we can plan ahead with confidence.

With good earnings, we can plan ahead with confidence for the future, striving always to give you the best telephone service we know how.

Call by number. It's twice as fast.

SOUTHWESTERN BELL TELEPHONE COMPANY

Impala Sport Coupe — one of Chevy's 18 fresh-minted models for '60. See The Ditch Shore Chevy Show in color Sundays, NBC-TV... the Pat Boone Chevy Showroom with...



Factories are turning out more new Chevrolets every day. More proud new Chevy owners are taking to the road. Now's the time to see your dealer for fast delivery and a favorable deal.

The pickings couldn't be better. All 18 of Chevrolet's sizzling new models for '60 are now rolling off the assembly lines again—in greater numbers than ever before. Your dealer's waiting with all the details, including a long list of pluses that will prove to you the only way to buy a car for less than this low-priced Chevy is to buy a lot less car:

Roomier Body by Fisher—with a 25%

smaller transmission tunnel for more foot room.

Pride-pleasing style—combines good looks with good sense.

New Economy Turbo-Fire V8—gets up to 10% more miles on a gallon.

Widest choice of engines and transmissions—no other car gives you a choice of 24 power teams to satisfy the most finicky driving foot.

Ni-Thrift 6—the '60 version of the

engine that won its class in the Mobilgas Economy Run.

Coil springs at all 4 wheels—of the kind of silent, satiny ride you expect only in the most expensive makes.

Quicker stopping Safety-Brakes—built with Chevy's faithful dependability, they stop surer stops with less pedal pressure.

Now—fast delivery, favorable deals! See your local authorized Chevrolet dealer.

"Doc" Crow Chevrolet

120 N. 9th

SLATON, TEXAS

THERE
CHURCH
First Pre
425
Rev.
First J
631
Rev.
Westvie
8
Rev.
First M
305
Rev.
Ch
206
Rev.
Grace I
84
Rev. I
First J
2
Rev.
First C
145
Rev. I
Immanuel
Rev.
St. John's
Rev.
Bible
W.
Rev.
Wilson I
Rev. I
Pente
10
Rev. I
Trini
Metl
Rev. I
African
Rev
Chu
340
Har
Ass
8
Re
Missiona
Southla
Rev. Ed
South
St. Paul
Rev. C
First
Re
Our L
St. Josep
Msg
19
Gordo
Marion
Acuff
Brook
Acuf
W. C
THIS S
W
G
R

Sen. Preston Smith Seeks Re-Election

Sen. Preston Smith of Lubbock announced today he will seek election to a second term in the Legislature, he was author of bills for better education, more hospitals, rural telephones, legislative redistricting to give West Texas true representation in state government, and co-author of the Briscoe-Colson Farm to Market Road program.



SEN. PRESTON SMITH

Smith, 47, elected senator in 1956, was recently appointed to the Texas Legislative Council, one of the state's most important fact-finding and recommending groups. He is the first West Texas senator to serve on the council.

Smith, his wife Ima, and their two children, Mickey, 19, and Jan, 15, reside at 2808 22nd St. Mrs. Smith is the former Ima Smith, daughter of Mrs. W. J. (Peck) Smith of Crosby County.

Smith, a businessman, has lived here since 1930. He was raised on a Gaines County farm, attended Lamesa High School and is a 1934 graduate of Texas Tech.

He is an active Mason and Shriner, and a member of the Lubbock Kiwanis Club, a trustee of St. John's Methodist Church and a director of the Salvation Army.

Smith's career in Texas government began in 1944 with his election to the Legislature representing the old 119th District. He was elected twice to this post, and in 1950 campaigned for the office of Lieutenant Governor, placing third in a field of 12 candidates and leading the tickets of 68 counties.

Among his activities in the Legislature, he was author of bills for better education, more hospitals, rural telephones, legislative redistricting to give West Texas true representation in state government, and co-author of the Briscoe-Colson Farm to Market Road program.

During his current term as state senator, Smith has emphasized many times, in every public place possible, that Texas government belongs to the people. Any public official who believes otherwise is not of the proper attitude to serve his people.

"To keep state business from the people is to start a trend toward stronger, more authoritative boards and commissions which can enforce rules contrary to the will of the people of the state.

"A good example of this excessive board-strength is the current auto insurance plan enacted by the state insurance commission. The rate plan is being condemned in part for its complexities which adversely affect all drivers, even those with excellent records. Any policy that affects so many Texans deserves study by the Legislature, in order to bring the opinions of all citizens to bear on the problem.

"During the past three and a half years, my office has kept close communication with public news media to help keep state government activities before the people of this district. My feelings in support of 'openness of government' motivated me to sponsor a bill to require admission of news media to any meeting of any group charged with spending tax money.

"While Texas has taken big steps toward many worthwhile goals since 1956, the job in government is far from complete. There are new challenges resulting from Texas' progress. Any my years of experience in state government make my duty clear to me. I shall become a candidate for re-election and pledge to continue to serve for West Texas' progress."

Our Men In Service

San Diego, Calif.—Marine Pvt. Derry D. Edwards, son of Mr. and Mrs. F. M. Edwards of Rt. 1, Slaton, completed recruit training December 24 at Marine Corps Recruit Depot, San Diego, Calif. He is now at home on a 20 day basic leave.

The 11-week course included instructions in all Basic Military subjects and infantry weapons. Upon completion of training, new Marines are assigned to a new unit for further infantry training, or to one of the many Marine Corps Schools.

Pvt. Edwards left Saturday, to return to Camp Pendleton, San Diego, Calif., for further training.

Jeanette, daughter of Mrs. Dolly Burrell of Slaton and Gordon Burrell of Slaton visited with the family during the holidays. She returned to Lancaster, California after the visit where she was a bridesmaid at the wedding of her roommate, Terry Ann Trau to Donald De Witt Gilmore. She also visited in Las Vegas with Patti Gray and returned to San Diego where she is a senior elementary major at San Diego State College.



"MEN OF GOD"

Here are some of Slaton's "Men of God" who stand willing to help you in whatever your personal or family problems may be. In front, left to right, are Rev. Claude Wingo, First Christian Church; Rev. Rollo Davidson, First Methodist Church; Rev. Wittig, Lutheran Church at Posey; Rev. Eddie Fortson, First Baptist Church at Southland; and Rev. Ted Gaze, First Baptist Church, Slaton. In back, same order, are Bro. Garth Hunt, music and education director, First Baptist, Slaton; Rev. Malone, Church of God; Rev. H. E. Summar, Bible Baptist Church; Rev. C. M. Fields, Westview Baptist Church and Rev. Rhoads, Church of the Nazarene. Others, not available for the picture, include the Rev. Clarence Wylie of the Presbyterian Church; Rev. Thomas of the Trinity Evangelical Methodist Church; and others.

"Ready"

IN THE HEART of every "man of God" is the spirit of readiness to be a friend to the people — to share in joy or sorrow; to counsel, in strictest confidence, about life's problems; and, in every way possible, to serve God on your behalf.

WHETHER YOURS is the "bloom of youth" or the "fading flower" of the passing years; whether you live in a mansion or in a lowly hovel; whether you are learned or unlearned, known or unknown, respected or disrespected; the hearts of these men are enlarged with desire for your well-being — both temporal and eternal

AND WELL MIGHT THEY BE, for they represent Him Who, as He looked upon the multitudes, was "moved with compassion for them, for they were distressed and scattered, as sheep not having a shepherd." Yes, each heartbeat of these "sons of God" and "brothers of men" says, "As much as in me is, I am ready—".

YOURS IS THE PRIVILEGE of inviting them into your home, visiting them in their studies, hearing them in the pulpit. The doors of their hearts are open to you — always! Let the door of your heart be open to them, and to their God and your God!



"Other foundation can no man lay than that is laid, which is Jesus Christ" 1 Corinthians 3:11

- THERE'S A FRIENDLY CHURCH NEAR YOU!**
- First Presbyterian Church
425 W. Lubbock
Rev. C. N. Wylie
 - First Nazarene Church
635 W. Scurry
Rev. W. E. Rhoads
 - Westview Baptist Church
830 S. 15th
Rev. C. M. Fields
 - First Methodist Church
305 W. Lubbock
Rev. Rollo Davidson
 - Church of God
206 Texas Ave.
Rev. E. E. Malone
 - Grace Lutheran Church
840 W. Jean
Rev. Leroy R. Deans
 - First Baptist Church
255 S. 9th
Rev. Ted E. Gaze
 - First Christian Church
145 E. Panhandle
Rev. Claude Wingo
 - Immanuel Lutheran Church
Posey
Rev. F. A. Wittig
 - St. John's Lutheran Church
Wilson
Rev. J. P. Burnett
 - Bible Baptist Church
W. Panhandle
Rev. H. E. Summar
 - Wilson Methodist Church
Wilson
Rev. Harold Rucker
 - Pentecostal Holiness Church
105 W. Knox
Rev. W. L. Comstock
 - Trinity Evangelical Methodist Church
Rev. Weldon Thomas
 - African Methodist Church
Rev. J. S. Gilbert
 - Church of Christ
340 W. Division
Harold D. Mobley
 - Assembly of God
950 S. 14th
Rev. V. F. Love
 - Missionary Baptist Church
 - Southland Baptist Church
Southland
Rev. Eddie Fortson, Pastor
 - Southland Methodist Church
Rev. Beane
 - St. Paul Lutheran Church
Wilson
Rev. G. W. Heinemeier
 - First Baptist Church
Wilson
Rev. F. E. Scott
 - Our Lady of Guadalupe Church
700 S. 4th
 - St. Joseph's Catholic Church
Msgr. T. D. O'Brien
19th & Lubbock
 - Gordon Church of Christ
Marion J. Crump, Minister
 - Acuff Church of Christ
Brooks Terry, Minister
 - Acuff Baptist Church
W. O. Donley, Pastor

THIS SERIES OF MESSAGES IS MADE POSSIBLE BY THE UNSELFISH SUPPORT OF THESE CHURCH-AND-CIVIC-MINDED BUSINESS PEOPLE:

<p>OUR WILSON FRIENDS:</p> <p>WILSON GARAGE General Automotive Repairs Sam Crowson</p> <p>WILSON CO-OP GIN Owned and Operated by Farmers M. L. Murray, Mgr.</p> <p>WILSON STATE BANK</p> <p>Wilson Machine Shop General Machine, Pump and Gear head Work; Pumps pulled, Set — Wells Developed</p> <p>Ray C. Ayers & Son, Inc. Grain — Feed — Seed</p> <p>Slaton Co-Op Gins "Owned and Operated by Farmers"</p>	<p>JIM-DAN-DY CLEANERS Free Pick-Up and Delivery 130 North 10th — VA 8-4347</p> <p>Higginbotham-Bartlett Company Lumber Ed Williams, Mgr.</p> <p>Bruce's Cafe "Where Friends Meet and Eat"</p> <p>WILLIAMS FUNERAL HOME Unlimited Insurance Protection Cadillac Ambulance Service</p> <p>CLUBB GRAIN CO. Jimmy Coleman and Associates</p> <p>Hackberry Co-op Gin "It's A Pleasure to Serve"</p>	<p>GORDON GIN CO. Raymond Gatzki—Sam Gatzki Gus Gatzki</p> <p>ACUFF CO-OP GINS "It's Your Association— Why Not Use It?" BUTANE — PROPANE</p> <p>Union Compress and Warehouse Company</p> <p>Foerster Conoco Service We Give Double-Thrift Stamps</p> <p>SLATON PHARMACY "Service Is Our Motto"</p>	<p>O. D. KENNEY AUTO PARTS Your Automotive Parts Distributor Slaton, Texas — Box 846</p> <p>Slaton Savings & Loan Association "We Pay You to Save"</p> <p>West Texas Monuments "Buy Where They're Made — and Save" Searcy O. Henry, Owner</p> <p>OUR SOUTHLAND FRIENDS:</p> <p>BASINGER GIN</p> <p>Southland Hardware "In Southland Since 1920"</p> <p>BASINGER DRILLING CO.</p> <p>Southland Butane Co. and Big State Garage</p>
---	---	---	--

For great baked potatoes Cheez Whiz'em!



KRAFT'S amazing pasteurized process cheese spread for dozens of fast cheese treats



BREWER INSURANCE AGENCY
139 So. 9th
SLATON, TEXAS

DEAL'S MACHINE SHOP
SLATON, TEXAS
Ph. VA 8-4307 Res. VA 8-4114
155 No. 9th St.

FOR YOUR IRRIGATION PUMP AND GEAR HEAD REPAIR
All Makes
General Welding and Machine
—Work—

BUY IT RENT IT TRADE IT *then* **WANT ADS**

Rent

RENT—Six room house, 2 south of Southland and quarters of a mile west of I. Bartlett in Southland. 2tp-14

RENT—House four blocks town. Plumbed for washer drier. Call WY 6-2051. 2tp-13

RENT—Furnished 3 room ment. Bills paid. 825 S. Call VA 8-4354. 1tc-14

RENT—5 room house. Call 8-3579, 125 S. 4th. tfe-9

RENT—Furnished apartment. Carpeted living room, bath and kitchen. Entrances. Phone VA 8- or inquire at 955 W. Lynn 6 p. m. 1tp-14

RENT—3 room unfurnished with gas and water shed. Call VA 8-3694 or by 200 E. Lubbock. tfe-13

RENT—Large 3 room unsh house, newly papered, losets. 200 E. Lubbock. VA k. tfe-14

RENT—Bedroom, private see, 335 N. 8th, or call VA k. if no answer see Mrs. shire at Teague Drug. TFC-48

RENT—furnished efficient apartment. Mrs. J. L. Allred, 12th. 1tc-13

RENT—Furnished 3 room ment. 255 South 15th St. A 8-4579. tfe-9

RENT—Bedroom with private Across hall from Call VA 8-3808. tfe-8

RENT—Do-it-yourself car learning machine. Ask us at our Quality Drive Ins. VA 8-3406 tfe-47

RENT—Nu-Kleen home ng system, \$6.00 a day rent s machine, plus price of required for your need. urniture. Call VA 8-4407. TFC-7

For Rent

FOR RENT—2 room furnished house with bath and garage. Vacant the 16th of Jan. Mrs. J. D. Norris, 905 W. Lubbock VA 8-4440. tfe-14

FOR RENT—4 room house, furnished or unfurnished. Call VA 8-4126. 1tc-14

FOR RENT—Nice furnished 3 room apartment. Bills paid. 135 So. 3rd. VA 8-4654. 1tp-14

FOR RENT—Space for one trailer. All utilities including telephone. \$20 per month. Also one choice lot for sale. Call VA 8-4745. 1tp-14

FOR RENT—Furnished 3 room and bath apartment, bills paid, no pets please, call VA 8-3583. tfe-14

FOR RENT—Floor Sanders-Floor Polishers. Lasater-Hoffman Hardware. tfe-53

Wanted

WANTED—Want to buy used Oliver dragtype cotton stripper. State price and condition. Write reply to Box 592, Rosebud, Texas. 1tc-14

WANTED—Ironing to do in my home, also do flatwork. 955 S. 14th. 2tc-14

WANTED—Full time Beauty operator. Call VA 8-4623 or come to Pohl's Beauty Shop, 715 So. 10th. tfe-48

UTILIZE your grain properly. Let Huser's Mobile Mill add the right concentrates to your grain for a fresh nutritious Poultry or Livestock ration. Huser Hatchery. tfe-14

WANTED—To buy discarded magazines, comic books, detective, pocket books, True Story, etc., and household necessities. Shoes, boots, radios, irons, etc. 125 W. Lynn St., Elton's Used Clothing. tfe-6

Have your prescriptions filled at TEAGUE DRUG STORE by a registered pharmacist.

For Sale

FOR SALE—New, 2 bedroom, 1 bath, living room, kitchen and dining area, utility room, single car garage, built-in oven and stove, plumbed for washer, and wired for dryer. FHA or conventional loan available. Call VA 8-3711, Porter Lumber Co. tfe-7

FOR SALE—Tires, tubes and wheels, 14, 15, and 16 in. For most all trailers. Also Ford and Chevrolet, cars most all other makes. Ted and Juel's Garage 1200 S. 9th St. Ph. VA 8-7132. tfe-4

FOR SALE—Lister points, hydraulic control hose, Jeffery chisel plow, and one piece busters. Slaton Farm Store. tfe-5

FOR SALE—Aluminum windows and doors. We will not be under sold. C. E. McCoy, VA 8-3866 or Doug Lively VA 8-3888. tfe-2

FOR SALE—3 bedroom home with large den. 100 foot lot. Bath and 1/2. See at 700 S. 16th after 4 p. m. tfe-6

FOR SALE—30 volumes Americana Encyclopedia set plus year books up to date, and 10 volumes General Science, good condition \$384. set, for \$150. Call VA 8-3715. tfe-5

FOR SALE—Two Hoeme plows with cylinders or levers. 1949 drag type Gleaver Baldwin combine, in good repair, \$200. on the combine. Call Bob Rajen 33882, Rt. 1, Floydada. tfe-2

FOR SALE—Sweeper-tank type, used. A good buy at only \$22.50. Lasater-Hoffman Hdw. tfe-3

FOR SALE—New 1959 SIM- PLEX SCOOTER 5 hp. Automatic Transmission \$225.00. Bourn Cycle Shop. tfe-51

FOR SALE—Gallon sizes of Floor Finishes and Polishes. Lasater-Hoffman Hardware. tfe-53

Appliances repaired, call VA 8-4833 1330 So. 12th St. R. E. (Lige) Shewmake. tfe-43

For Sale

FOR SALE—2 horse jet pump and tank, 14x28 grainery, 12x18 hen house, 14x72 dairy barn and shed, 10x12, 8x10 brooder house, windmill with steel wheel and storage tank. Call or see Paul Meurer, 3 1/2 mil. W. of Slaton, VA 8-4000. 3tp-13

FOR SALE—Texas ranches and retirement tracts in Central Texas. 295.5 acres irrigated near Petersburg, Tex. 5 wells, \$280 per acre. Howard Carlson, 2317 34th Street, Lubbock. tfe-11

FOR SALE—Oil Royalty, 7 miles So. of Seagraves on highway. Contact Mrs. W. L. Housour, 655 S. 5th, Slaton, VA8-3503 2tp-13

FOR SALE—Nice 2 bedroom home, carpeted, attached garage, and basement, at 740 S. 21st. VA 8-3941, call after 6:00 p. m. tfe-12

FOR SALE—3 room house with bath and garage. 2 lots. \$2500. 1255 So. 8th. 3tc-12

FOR SALE—Good used refrigerator. Cheap. Call VA 8-3559. 2tc-13

FOR SALE—Farm 4 miles south east of Southland, 1/4 minerals, and 1/2 mile from production. Phone WY 6-2010, after 6:30 p. m. tfe-8

FOR SALE—Two extra good bargains at the Slatonite. One new Quite-Riter Remington-Rand Portable typewriter with tabulation. The large size, suitable for office work, regular price \$143., to go for \$105. tax included. One new Quite-Riter Remington Rand portable typewriter. An excellent machine. Regular price is \$137., to go for only \$95., tax included.

FOR SALE—Irrigation pump, six inch, 125 foot, 20 horse electric motor. See W. R. Mabry at 635 W. Murry Street, Slaton or call VA 8-3912. 1tp-14

BEAUTIFUL Lawns free from Crabgrass if you apply Pax the dry Crabgrass Killer. Huser Hatchery. tfe-14

For Sale

FOR SALE—Peat Moss, Potting soil, lawn fertilizers available at Huser Hatchery. tfe-14

FOR SALE—Used Speed Queen automatic washer looks like new. \$99.50. Lasater-Hoffman Hardware. tfe-3

FOR SALE—Sismograph water well rig. 1314 N. Date, Plainview. Ph. CA 3-4607. 2tp-14

BEAUTIFUL Bowling Trophies at discount prices. Call Woodrow (Exchange) Underwood 3-2381 after 4 p. m. on week days and all day Saturday. Mrs. Hlavaty. 3tp-14

FOR SALE—5 row stalkcutter, drag type with or without wheels. 4 miles southwest of Slaton, Ph. VA 8-3075. 1tp-14

FOR SALE—Alfalfa Hay, Prairie Hay, Servall litter available at Huser Hatchery. tfe-14

FOR SALE or TRADE—Cheap 5 room house and bath. 655 S. 5th. VA 8-3503. Mrs. W. L. Housour. tfe-14

FOR SALE—Used Automatic Washing Machine, \$20.00. Call VA 8-4209 after 12 p.m. 1tc-14

Lost and Found

FOUND—9 or 10 keys on chain holder. 305 S. 8th. Call VA 8-3397 or see M. L. Taylor. 1tp-14

LOST—Boston screw tail Bulldog, 6 months old. Belongs to small children. Reward. Return to 225 W. Panhandle. 3tc-13

LOST—Red Pekinese. Answers to Co-Co. Call VA 8-4852. 1tp-14

LOST—Toy Boston Screwtail Bulldog, brenal color, with white throat, gone 2 weeks, please contact B. J. Moeller, or phone VA 8-4267. 2tc-13

LOST—A Shrine Ring, belonging to J. N. Davidson, 355 S. 9th was lost sometime between Friday night and Sunday morning in Slaton. The ring has a diamond in the center. There is a reward for its return to Mr. Davidson. 2tc-13

GRINDING and mixing feed service right on your farm is our speciality. Let Huser's Mobile Mill do it right on your farm. Huser Hatchery. tfe-14

Miscellaneous

ALWAYS right . . . keeps colors bright . . . that's famous Blue Luster carpet and upholstery cleaner. "Electric Shampoo Machine for rent." Lasater-Hoffman Hardware. tfe-14

TWO vacancies for 2 women in Rest Home for elderly ladies. Call 4541 or see 400 E. Scurry. 2tc-13

"LILLIE'S FURNITURE upholstery offers free estimates reasonable prices and guaranteed work. Mrs. Fred Perdue, 45 W. Scott, phone VA 8-3760. tfe-49

SWEET FEED? Yes we can add fresh molasses to every bite of the feed. Use your bundles and let us help you make a SWEET FEED right on your farm. Huser Hatchery. tfe-14

VETERINARIAN DR. A. A. MOORE 6 01 E. 19th, LUBBOCK PH.—Po 2-5707 NO ANS.—CALL Po2-3973 MOBILE SER— YJ4-4475 tfe-47

LEGAL NOTICE:

THE STATE OF TEXAS TO: W. H. Sanders and wife, Sadie Sanders, and all persons claiming any title or interest in or to the hereinafter described land under the deed heretofore given to W. H. Sanders, as grantee, dated January 15, 1923, who residence is shown in said deed to be Lubbock County, Texas, and of record in Volume 82 at Page 40 of the Lubbock County, Texas Deed Records reference to which record is hereby made for all legal purposes, defendants—GREETING: You are commanded to appear by filing a written answer to the plaintiff's petition at or before 10 o'clock A. M. of the first Monday after the expiration of 42 days from the date of issuance of this Citation, the same being Monday the 22 day of February, A. D. 1960, at or before 10 o'clock A. M., before the Honorable 72nd District Court of Lubbock County, at the Court House in Lubbock, Texas. Said plaintiff's petition was filed on the 5 day of January, 1960. The file number of said suit being No. 34127.

The names of the parties in said suit are: Ray T. Farley as Plaintiff, and Defendants named above as Defendants. The nature of said suit being substantially as follows, to-wit: This is a Trespass to Try Title Suit in which the Plaintiff seeks title and possession of a 10.96 acre tract and being a part of the Northwest one-quarter (NW 1/4) of Survey Forty-four (44) Block "S", GC & SF Railway Company near the town of Slaton, Lubbock County, Texas, and being the same land conveyed to W. H. Sanders by deed dated January 15, 1923 and of record in Volume 82 at Page 40 of the Lubbock County, Texas Deed Records, reference to which is hereby made for all legal purposes. Plaintiff specially pleads that he has title under the three, five and ten year Statutes of Limitations regarding land in Texas. If this Citation is not served within 90 days after the date of its issuance, it shall be returned unserved. Issued this the 5 day of January, A. D. 1960. Given under my hand and seal of said Court, at office in Lubbock, Texas, this the 5 day of January, A. D. 1960. Emzy Pieratt, Clerk 72nd District Court, Lubbock County, Texas By Lee Taylor, Deputy CC—4tc-13

BURGLARY . . . (continued from page 1) about 7:30 Thursday morning. A car was stolen from Stuart Newman's driveway at 1205 1/2 West Garza St. early Sunday morning and recovered Monday by the sheriff's office at Lubbock. Newman said the keys were left in the car. In a monthly report for December, the Police Department reports six of 18 offenses cleared. Four cases of vandalism were cleared of five reported. Other cases cleared were assault with intent to murder, a burglary, suicide and reported prowler. The department made 49 city arrests with fines assessed totaling \$980. Traffic tickets for the month totaled 73. Eleven accidents were reported to the department \$2755 in damages. Local police arrested persons who were charged in district court. Offenses include a narcotics violation and assault with intent to murder.

REVIVAL SET . . . (continued from page 1) Rev. Love added that Rev. Smart has preached many revivals and youth camps in Texas and New Mexico. The public is invited to service, with will begin night at 7:45.

TV STAMPS . . . (continued from page 1) ed, and a little over \$34,000 in stamps were distributed during 1959. This represents over \$1,000,000.00 in business. The redemptions ran 98.65 percent for the year. Mr. and Mrs. J. H. Lambright received word that their George Lambright and wife are the parents of twin boys born Dec. 28th. They are also parents of three other sons. Perseverance indicates strong will; obstinance a strong won't. Life is very much like Christmas—you're more likely to get what you expect than what you want. Benjamin Franklin once said "Doing an injury puts you below your enemy; revenging on makes you even with him; forgiving one sets you above him." Time is that expanse of space between paydays.

.. THEN IT'S TIME WE PROVED THAT ..

THE WAITIN'S BEEN WORTH IT

O.Z.'s SALE begins at 7:30 P.M., Thursday, January 14th

... Boys' Bargains? Waitin' for Men's Buys?...

<p>BOYS SUITS</p> <p>\$19.95 values ----- \$13.99</p> <p>\$21.95 values ----- \$15.99</p> <p>\$24.95 values ----- \$17.99</p> <p>\$25.95 values ----- \$18.99</p> <p>\$20.95 values ----- \$20.99</p> <p>\$32.95 values ----- \$23.99</p> <p>\$36.95 values ----- \$26.99</p>	<p>BOYS SPORT COATS</p> <p>\$12.95 values ----- \$ 8.99</p> <p>\$13.95 values ----- \$ 9.99</p> <p>\$14.95 values ----- \$10.99</p> <p>\$17.95 values ----- \$12.99</p> <p>\$19.95 values ----- \$13.99</p> <p>\$20.95 values ----- \$14.99</p> <p>\$21.95 values ----- \$15.49</p> <p>\$22.95 values ----- \$15.99</p>	<p>BOYS CAR COATS AND JACKETS</p> <p>\$ 4.95 values ----- \$ 2.99</p> <p>\$ 7.95 values ----- \$ 4.99</p> <p>\$ 8.95 values ----- \$ 5.99</p> <p>\$ 9.95 values ----- \$ 6.49</p> <p>\$10.95 values ----- \$ 6.99</p> <p>\$11.95 values ----- \$ 7.99</p> <p>\$12.95 values ----- \$ 8.99</p> <p>\$14.95 values ----- \$ 9.99</p> <p>\$17.95 values ----- \$11.99</p> <p>\$19.95 values ----- \$13.99</p> <p>\$21.95 values ----- \$15.99</p> <p>\$29.95 values ----- \$19.99</p>	<p>MEN'S SUITS</p> <p>\$39.50 values ----- \$26.99</p> <p>\$45.00 & \$47.50 ----- \$32.99</p> <p>Extra Slacks ----- 9.99</p> <p>\$50.00 values ----- \$34.99</p> <p>Extra Slacks ----- 10.99</p> <p>\$55.00 values ----- \$38.99</p> <p>Extra Slacks ----- 11.99</p> <p>\$57.50 values ----- \$42.99</p> <p>Extra Slacks ----- 12.99</p> <p>\$59.50 values ----- \$44.99</p> <p>Extra Slacks ----- 13.99</p> <p>\$65.00 values ----- \$48.99</p> <p>Extra Slacks ----- 15.99</p> <p>\$80.00 values ----- \$59.99</p>	<p>MEN'S SLACKS</p> <p>\$ 8.95 values ----- \$ 4.99</p> <p>\$ 9.95 values ----- \$ 5.99</p> <p>\$10.95 values ----- \$ 6.99</p> <p>\$11.95 values ----- \$ 7.99</p> <p>\$13.95 values ----- \$ 8.99</p> <p>\$14.95 values ----- \$ 9.99</p> <p>\$15.95 values ----- \$10.49</p> <p>\$17.95 values ----- \$11.49</p> <p>\$19.95 values ----- \$12.99</p> <p>\$22.50 values ----- \$15.99</p> <p>\$25.00 values ----- \$17.89</p>
<p>BOYS SPORT SHIRTS</p> <p>\$1.98 values ----- \$1.19</p> <p>\$2.95 values ----- \$1.99</p> <p>\$3.49 values ----- \$2.49</p> <p>\$3.98 values ----- \$2.89</p> <p>\$4.98 values ----- \$3.49</p> <p>\$5.98 values ----- \$3.99</p>	<p>BOYS SLACKS AND IVY LEAGUES</p> <p>\$3.89 values ----- \$2.89</p> <p>\$4.98 values ----- \$3.49</p> <p>\$5.98 values ----- \$3.99</p> <p>\$6.98 values ----- \$4.99</p> <p>\$7.98 values ----- \$5.49</p> <p>\$8.98 values ----- \$5.99</p>	<p>BOYS SWEATERS</p> <p>\$4.98 values ----- \$2.99</p> <p>\$5.98 values ----- \$3.99</p> <p>\$8.98 values ----- \$5.99</p>	<p>MEN'S SHOES</p> <p>\$ 9.95 values ----- \$ 5.99</p> <p>\$10.95 values ----- \$ 6.99</p> <p>\$11.95 values ----- \$ 7.99</p> <p>\$12.95 values ----- \$ 8.99</p> <p>\$13.95 values ----- \$ 9.99</p> <p>\$14.95 values ----- \$10.99</p> <p>\$16.95 values ----- \$12.99</p> <p>\$17.95 values ----- \$13.99</p> <p>\$18.95 values ----- \$14.99</p>	<p>MEN'S SHOES Freeman</p> <p>\$19.95 values ----- \$15.80</p> <p>\$20.95 values ----- \$16.60</p> <p>\$21.95 values ----- \$17.40</p>
<p>BOYS SHOES</p> <p>\$ 7.95 values ----- \$5.49</p> <p>\$ 8.95 values ----- \$6.49</p> <p>\$ 9.95 values ----- \$6.99</p> <p>\$10.95 values ----- \$7.79</p>	<p>SPORT COATS (Group 1)</p> <p>\$14.95 values ----- \$ 8.99</p> <p>\$16.95 values ----- \$ 9.99</p> <p>\$21.95 values ----- \$13.99</p> <p>\$22.95 values ----- \$14.99</p> <p>\$24.95 values ----- \$15.99</p> <p>\$29.95 values ----- \$17.99</p>	<p>UNDERWEAR</p> <p>\$1.00 values ----- 79c</p> <p>\$1.25 values ----- 99c</p> <p>\$1.50 values ----- \$1.19</p> <p>\$1.90 values ----- \$1.49</p> <p>\$2.35 & 2.50 ----- \$1.98</p> <p>\$3.50 values ----- \$2.59</p>	<p>MEN'S CAR COATS</p> <p>\$15.00 values ----- \$ 8.99</p> <p>\$16.95 values ----- \$ 9.99</p> <p>\$21.95 values ----- \$15.99</p> <p>\$22.95 values ----- \$16.99</p> <p>\$32.50 & \$32.95 ----- \$22.99</p> <p>\$35.00 values ----- \$24.99</p> <p>\$37.50 values ----- \$26.99</p>	<p>Florsheim (Discontinued Styles)</p>
<p>BOYS JEANS Farah or Lee</p> <p>\$2.89 values ----- \$2.29</p> <p>\$2.98 values ----- \$2.39</p> <p>\$3.19 values ----- \$2.59</p> <p>\$3.50 values ----- \$2.79</p>	<p>SPORT COATS (Group 2)</p> <p>\$16.95 values ----- \$12.99</p> <p>\$22.95 values ----- \$16.99</p> <p>\$29.95 values ----- \$21.99</p> <p>\$32.95 values ----- \$23.99</p> <p>\$35.00 values ----- \$26.99</p> <p>\$40.00 values ----- \$29.99</p>	<p>SPORT SHIRTS (Group 1)</p> <p>Your Choice ----- \$2.99 (Group 2)</p>	<p>MEN'S CAR COATS</p> <p>\$35.00 values ----- \$24.99</p> <p>\$37.50 values ----- \$26.99</p>	<p>Florsheim (Discontinued Styles)</p>

THESE AND HUNDREDS OF OTHER ITEMS . . . ALL ON SALE

ALL SALES FINAL—No returns, No refunds, No exchanges

No Gift Wrapping on Sale Items, Please!

A Nominal Charge on All Alterations.

SALE CLOSSES AT 6:00 P. M., TUESDAY, JANUARY 19.

O. Z. Ball & Co.
in SLATON

**WATCH FOR
THE
BIG SALE STARTS
JANUARY 21st.
DON'T MISS
THESE OUT-STANDING
VALUES AT
WESTERN AUTO**

130 W. Garza VA 8-3196

SCHWINN BICYCLES
Flying Models
Mowers — Engines
We Service What
We Sell.
**BOURN CYCLE
SHOP**
640 S. 9th VA 8-3614

AUCTION
Merchandise of All Kinds
New and Used.
Furniture, Appliances,
Tools
Building Materials
Plumbing
Odds and Ends
Sale Every
SUNDAY
1:30 p. m.
**NELSON AUCTION
SERVICE**
4023 Ave. A
Lubbock

Legals

THE STATE OF TEXAS
COUNTY OF LUBBOCK

SHERIFF'S SALE

WHEREAS, on the 4th day of December, 1959, in Cause No. 5550, in the 72nd District Court of Lubbock County, Texas, wherein The City of Slaton, Texas, plaintiff, and Slaton Consolidated Independent School District of Slaton, Texas, the State of Texas, the County of Lubbock, Lubbock County Water Improvement District and High Plains Water District, impleaded party defendants, recovered judgment against Ernest Lockhart Watson and husband Bill Ed Watson, and Leona Knight and husband Winter Knight, Defendants, for taxes,

penalty, interest, and cost against the hereinafter described property;
WHEREAS, on the 28th day of December, 1959, by virtue of said judgment and the mandates thereof the Clerk of the above mentioned District Court of said county did cause to be issued an Order of Sale commanding me as Sheriff of said county to seize, levy upon, and sell in the manner and form as required by law the hereinafter described property;

WHEREAS, by virtue of said judgment and said Order of Sale and the mandates thereof I did on the 2nd day of January, 1960, seize and levy upon as the property of the above defendants the following described property, situated in Lubbock County, Texas, to-wit:

(Said description showing the number of acres, original survey, locality in county, and name by which said property is most generally known.)

All of Lot Three (3) in Block Sixty-nine (69) of the Original Town of Slaton, Lubbock County, Texas.

And I will on the first Tuesday in the month of February, 1960, the same being the 2nd day of said month, proceed to sell all the right, title, and interest of the Defendants in and to said property at the Court House door of said county in the city or town of Lubbock, Texas, between the hours of 2:00 p.m. and 4:00 p.m. to the highest bidder for cash, provided, however, that none of said property shall be sold to the owner of said property directly or indirectly or to anyone hav-

ing an interest therein or to any party other than a taxing unit which is a party to this suit for less than the amount of the adjudged value of said property or the aggregate amount of judgments against said property in said suit, whichever is lower, subject also to the right of the Defendants to redeem same in the time and manner provided by law and subject also to the right of the Defendants to have said property divided and sold in less divisions than the whole. Dated at Lubbock, Texas, this 2nd day of January, 1960.

Grady Harrist Sheriff
Lubbock County, Texas.
By Verlie Shearer, Deputy.
CC-3te-13

REMODELING — REPAIRING — ADDITIONS
ROOFING AND SIDING A SPECIALTY
NO DAWN PAYMENT — UP TO 60 MONTHS TO PAY
CURTIS ARNOLD
Bonded Contractor
Phone 2221 Idalou
ALL TYPES OF STEEL BUILDINGS
INDUSTRIAL AND COMMERCIAL BUILDING
FREE ESTIMATES Box 892, IDALOU

**It's What's On Top
That Counts!**

Double and triple coverage roofing. Siding, additions, bath, den, bedrooms, free estimates. Red wood fences, storm doors and windows.
Ray Dickey, VA 8-3583
Box 223, Slaton, Texas

NOTICE OF ANNUAL MEETING

The annual meeting of stockholders and members of the Slaton Savings and Loan Association will be held on January 14, 1960, at 7:30 p. m. in the office of the Slaton Savings and Loan Association, Slaton, Texas.

APPLIANCE REPAIRS
Specialists on Kenmore-Walpool appliances. All repairs done in home. 16 years experience behind each call. Service every day.
B. J. Bartlett — Earl Smith
A-1 APPLIANCE CO.
VA 8-1691
Collect PO 3-8637

**GET YOUR
Reservation
for
Sunday Dinner**
We have plenty of room now to make reservations for individuals or groups on Sunday or any other day. No waiting for a table. Thanks, and we will look forward to seeing you THIS SUNDAY.



VA 8-7114



A BIG SLICE OF YOUR DOLLAR

goes to make some community more prosperous
yours . . . or the other fellow's

An average of more than 30% of the dollar you spend stays in the town where it's spent . . . to support schools, furnish fire and police protection, put down paving . . . to pay the folks who work for you . . . to support churches and charities . . . to be invested in more kinds of merchandise for your selection and convenience . . . to improve service facilities . . . and to support all of the other things that promote prosperity, growth and better living in a community.

Make your dollars build your community...not somebody else's

**It Pays to Buy
where You Live**

- Slaton Pharmacy
- T. G. & Y.
- Bland's Furniture
- Slaton Steam Laundry

- Sander's Grocery
- Fondy's Western Leather
- Walton Drug
- Bain Auto

- Slaton Hardware
- Slaton Motor Co.
- Henzler Grocery
- Bourn Cycle

- O. D. Kenney Auto Parts
- O. Z. Ball & Co.
- Teague Drug
- Doc Crow

\$ 4.99
\$ 5.99
\$ 6.99
\$ 7.99
\$ 8.99
\$ 9.99
\$10.49
\$11.49
\$12.99
\$15.99
\$17.99

\$ 5.99
\$ 6.99
\$ 7.99
\$ 8.99
\$ 9.99
\$10.99
\$12.99
\$13.99
\$14.99

\$15.80
\$16.60
\$17.40

the coming season.
Smith, a native of
ham, Ala., has long
in the cotton textile in-
is a director and pas-
of the American Cot-
facturers Institute, ch-
the Alabama Cotton
ment contest and a
dent of the Alabama T-
ufacturers Assn., in a
having been a delegat-
o the National Cotto-
nce 1943, a NCC bo-
er since 1951 and a p-
an of the Sales P-
ommittee of the NCC
Cong. Hagen is ser-
urth terms as represen-
e 14th California
mprising of Kern, Kila-
dare counties—all la-
a producing areas—
uthern Joaquin Val-
ifornia. An attor-
fession, Hagen is a
A recognized spo-
Congress on western
ters, Hagen supports
velopment projects, ex-
of natural resources
ic, broadened social
enefits and a sound p-
eterans benefits.
per, a native of
ins, has been in
service since 1935
staff of the Cotton I-
ashington since 194
ut 18 percent c
from the nation's
goes to traffic victi

IST
LK
A. M. J.

HUMBLE TIPS
by
rd and Charles Becker



When the grease lift is broken?
Doesn't pay to take chances
your car servicing either.
ation with us is a special-
ervice. We check the bat-
t the same time. Get the
T of driving in.

CKER HUMBLE SER.
ere Customers Send
Their Friends
Pickup & Delivery Ser.
S. 9th VA8-7108

for the better or worse. In days gone by, such descriptive nicknames as Filthy, Gotch Eye, Crippled Hand and Bugger were not fancy, nor easy to handle in polite society, but what kind of nicknames do you have now... just last week I heard one of our manly and familiar characters, who is what might be described pugnacious, referred to as Sweet Pea. What has become of all the Whizzers, Big Boys, Bucks and Horse Faces, I miss them.

—just talk—
F. E. Weaver and I were discussing the prices on farm lands in this part of the country last week and complaining that it has gotten so high that one might as well quit and go into the newspaper business or perhaps try one's hand at selling lightning rods. To pay two hundred and fifty to three hundred dollars per acre for dry land, or five to six hundred for irrigated, is like borrowing money at six per cent and gambling on investing in and getting four per cent in return. It was a very solemn occasion when Mr. Weaver informed me that some

Wedding Commercial
For Any and All Picture Needs Call
R - C Photo
Charles & Rita Chism
600 S. 14th VA 8-4646

Phillips 66
Wilson, Texas Phone 2251

- Butane, Propane Commercial, Industrial
- Lee Tires and Tubes
- Phillips 66 Gas, Oil, Greases and Batteries
- Auto Accessories

A COMPLETE AUTO SERVICE FOR WILSON

Montgomery Irrigation
Service and Repair — Authorized Dealer
Western Irrigation Pumps — Turbin & Submergible — Turnkey Jobs — Pump Pulling and Setting — Test Pumps — Clean out and Casting Pulling — Repair any make pump and Gearheads.
Office 1200 S. 8th VA 8-4324
Residence 1005 S. 20th VA 8-3882
Roy Lee Montgomery, Slaton

Butler Monument
Most Any Kind Of Granite, and Marble Monuments . . . Ready Built
COME IN AND SEE THEM
John and Ethel Butler, owners

Like to Save Money?

GAS

Clothes Drying can add as much as \$24.96 a year to your piggy bank!

Or, it can keep you supplied with Chanel No. 5 for free (unless you bathe in it, of course!). But no matter whether you spend it or save it, you'll have nearly \$25 that you wouldn't have, using anything but economical Gas for clothes drying! See a Gas appliance dealer and start your "perfume account," right away.

fuel for a growing empire **Pioneer Natural Gas Company**

investors in Lubbock had recently paid \$700.00 per acre for some property on the Highway at Posey. I nearly lost my breath and had to lean against a light pole. The way Mr. Weaver understands the deal is the investor is a promoter and his plans are to break the acreage into one acre plots and to sell them to the hundreds of people who want to move out of the dusty, dirty, foul, stinky, cloudy, smoky environ of a big city and get out where they can be free of high taxes, murderous, traffic and burglars.

—just talk—
According to another member of my family, and there is just one of them, the members of the Slaton Garden Club have been discussing the idea of planting some more shrubbery and trees in spots around Slaton where they would grow and help make the town beautiful. Up until now they have planted flowers and shrubbery on the City Hall lawn, at the School for the colored people on the east side of town, around the Tigertown building and on the City-County park. There is one tree doing its best to hang on at the Park but the hundreds of flowers and trees that have been planted over the past several years have gone kerplunk. The parking lots that were paved on the City Hall lawn were placed where the shrubs and trees at the school did not receive water enough to keep them alive and the Tigertown shrub project got whipped by the weeds. My suggestion to try our back alley where the careless weeds grow taller than an elephants ear will probably go unheeded even if I do promise to spend three dollars worth of water on it this summer but if any flower would grow half as fast and half as large as those weeds do each year, it would be the beauty spot of the town and the members of the Garden Club

—just talk—
Like a lot of soft headed and soft hearted folks we have a dog and the worst kind, a female cocker spaniel. Whether it is because she is a female or because it is a cocker I do not know, she has some of the most deceitful ways. If she is sleepy and has no favors to ask she hides under one of the beds and won't come out until she gets ready. She pretends she is not there but when it is meal time or when she hears some other dog bark or a cat squall she is all honey and waggy tail, her pleading eyes and flopping ears as she races to the door to get out would melt the heart of the President of a Building and Loan Co. Rather than have all the paint scratched off the doors we always let her out. She has the appetite of a Lion but if the toast she bags for does not have enough butter on it to suit her fine taste, she spits it out and demands the kind she likes; if we do not let her out in the morning from her back room apartment she howls loud enough to compete with the new fire sirens and if she is not disposed to go out when we arise she will not budge from the old, old sofa that is her bed. When it is the holiday seasons of Christmas or the Fourth of July and the kids and soft-headed grown men are firing firecrackers or when a severe thunder-

STATE CAPITAL Highlights AND Sidelights
by Vern Sanford
TEXAS PRESS ASSOCIATION

AUSTIN—If you are adding up the Christmas bills and wondering what all that money was spent for, then consider the task of the Board of Control. This relatively small state department is personal shopper for 200 state agencies. During the past fiscal year it selected the goods and paid the bills for purchases totaling \$80,000,000. These millions went for more items than the average citizen can imagine. Everyone realizes that it requires tons of paper, thousands of filing cabinets, typewriters, desks and chairs to run the state's business . . . but—

Ever wonder how much yellow paint it takes to put a stripe down the highway from Amarillo to Brownsville? Board of Control staff knows just how much to get for a given stretch of road and sees to it that the paint has little glass beads ground up into it to reflect your auto headlights at night. Just the other day they bought \$100,000 worth of the little glass beads, alone. Board of Control buys all the state's automobiles—as well as trucks, tractors, motor scooters, motor graders, snow plows and school buses (for schools receiving state aid). Last week they purchased \$326,000 worth of

STRICTLY BUSINESS by McFeathers



"Since I'm fired, may I have the afternoon off?"

would be welcome to come by with visitors at any time to show how the proper use of shrubbery and flowers can turn an eye sore into a Garden of Eden. It is a wide open invitation.

—just talk—
A question in a test given to a group of science class students, asked, "Which are the last teeth to appear in the mouth?" One youngster's succinct answer was: "false."—Thomas E. Milant.

mailing of bid invitations to suppliers. It's all done according to a very businesslike system. Purchases are consolidated, standardized, scheduled, bid on and checked for specifications, value performance.

Yet all this procedure doesn't kill the element of human enjoyment. Director Burke recounts with relish and million printed envelopes just bought for a large state department at \$2.80 a thousand. That's less than the usual cost of unprinted envelopes.

Comparable pleasure can be found in housewives who have just found diapers at a dollar a dozen or tomato juice at five cents a can. Board of Control is about to have its 40th anniversary. It began operation in 1920 after a statute passed in 1919 combined in one agency a number of state functions.

It is topped by a part-time policy making board whose three members serve overlapping six-year terms. They are appointed by the governor.

Present board members are E. E. McAdams of Austin, chairman; F. H. Flewellen of Austin and C. F. McAuliff of Dallas.

Burke, as executive director, is the top administrative officer. Under him are five divisions set up on what he terms "a check-and-balance system."

A specification division works out requirements for items to be bought. Purchasing division buys them. Administrative services division handles the clerical work. Inspection division has a team of "watchdogs" who go over the state to check new purchases to be sure they're what they should be.

A fifth division, building engineering and management, sees to a staggering list of house-keeping chores for the Capitol and state buildings. When the buildings now under way or being

FREE AIR
AT SELF'S SERVICE STATION

When a man is married long enough he learns to understand every word his wife is not saying.

Flattery is like perfume, you are supposed to smell it, not swallow it.

A fellow doesn't begin to improve himself until he becomes dissatisfied with the way he is.

We hope that you will give us a chance to improve the performance of your car, with our expert service, and those quality PHILLIPS 66 products. Give us a try the very next time your car needs to be serviced.

SELF'S
Phillips
Station

ing planned around the Capitol are finished, the Board of Control anticipates operating a heating system that will put out 60,000 pounds of steam heat an hour and an air conditioning system of 2,750 tons.

It also sees to the upkeep of the Governor's Mansion, the San Jacinto and Fannin State Parks and the State Cemetery. It handles the rentals for state offices outside of Austin which do not have state quarters. Last year this required 356,000 square feet of office space.

As to the state buildings going up in Austin, Burke feels sure they will save the state money over the old rental system. "Besides having to pay rent," he pointed out, "the state can only lease for two years at a time, and you never know when you may have to move, which is expensive."

In the course of their myriad chores, Board of Control staffers become expert on the price of dairy cattle for prison farms or diamond drills, short wave radios and food mixers. Many know more about the comparative value of dishwashing detergents and floor waxes than most housewives. They make extensive tests to find out.

As Burks explained, if "Brand X" can be proved to serve as well as a more expensive one, in state institution dishwashers as much as \$30,000 can be saved on one purchase. Specifications people spent

hours, according to Burke, proving out a floor wax they felt would save money and serve the purpose. They even applied and polished it, he said, and made periodic checks on its staying power.

"We try to be more careful with the state's money than we would even with our own," says Burke. "I honestly wish I could take every Texas taxpayer on a guided tour of the whole operation."

Jaycees Name 'Top Five'—Five young Texans selected as "the most outstanding" of 1959 were honored at a dinner in Austin, Jan. 9. Sponsored by the Junior Chamber of Commerce, the selection is made annually by a judging committee.

This year's honorees: Sam E. Burris of Alice, Angus Dickson Jr. of Comanche County, Neal Kennedy, Jr. of Corpus Christi, Porter Loring, Jr. of San Antonio and Thomas S. Mackey of Texas City.

A person with charm is one who can make another feel that both of them are pretty wonderful people.

Slaton Lodge No. 1094 AF & AM
Stated Meetings 2nd and 4th Thursday Nights in Each Month.
R. L. Smith, W. M.
J. H. Gordon, Secretary

SLATON THEATRE
Under New Ownership and Management of Marvin Bell

Friday 15 — Saturday 16 — Double Feature

The BIG OPERATOR | Walt Disney's
Mickey Rooney | TONKA
Steve Cochran | Sal Mineo
Mamie Van Doren

Sunday 17 — Monday 18 — Tuesday 19

Sign of the Gladiator | American International
 | Colorscope
 | starring
 | Anita Ekberg

Wednesday 20 — Thursday 21

A Private's Affair | starring
 | Sal Mineo, Barry Coe
 | Christine Carere
 | Barbara Eden

Saturday and Sunday Matinee Starts 2:00 p. m.

Been Looking For Some Special Item of Furnishing for Your Home? We Will Soon make our Mid-Winter trip to market and we will be glad to make a special effort to find just what you want for your home.

Come in and tell us your needs. We will search the whole market if necessary to find just the item of items you need.

Bland's Furniture
215 S. 9th VA 8-37

Junior Teams!
Slaton's jun...
ained unde...
easy 46-12...
it while the...
g 23-12, Jan...
The victory...
0 record for...
rown and I...
oring with 1

Electric...
you can...
wash, d...
age fan

Be

166 W

1/3

1/2

1/3

1/2

ON

M

1

Junior High Teams Win

Slaton's junior high boys remained undefeated, grabbing an easy 46-12 win over Roosevelt 23-12, January 4th. The victory gives the boys an 8 record for the season. Leslie Brown and Larry Smith led scoring with 11 points each.

Slaton jumped into a 12-2 lead in the first quarter and was never headed. The halftime score was 24-6.

Jane Thompson scored 13 points to lead the girls in their third win of the season against eight defeats. Kathy Claiborne had eight points for the winners.

The girls took a 3-1 first quarter lead and never relinquished it. The halftime score was 9-7.

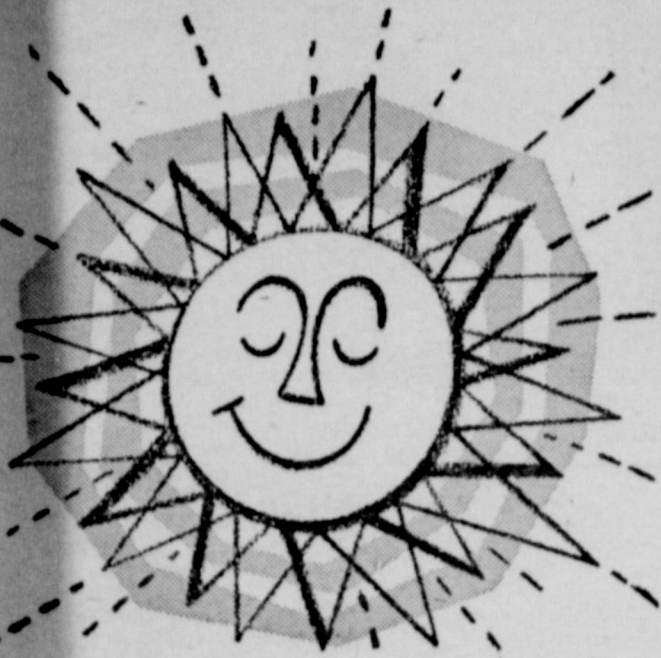

SUNLIGHT

one of the very few things that cost you less than your electric service

(and electricity works 24 hours a day!)

Electricity is just about the biggest bargain you can buy today. It helps you clean, cook, wash, dry, pretty up, entertain—and the average family's bill for all this is about 20¢ a day!

SOUTHWESTERN PUBLIC SERVICE COMPANY

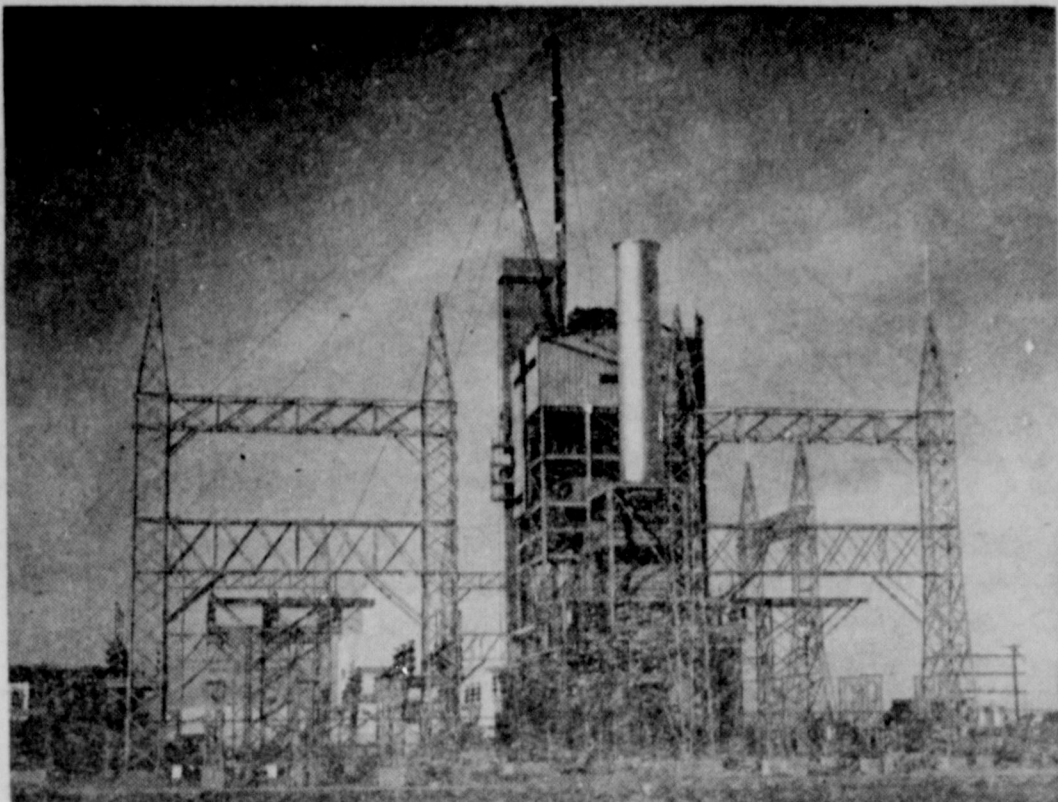

Part of \$18,325,000.00 Southwestern Public Service Company 1960 construction budget will go to build second unit in this giant new electric generating station, north of Amarillo. So fast is growth of area served by company that construction, doubling size of station, will begin before first unit starts producing electricity in June.

Southwestern Public Service Co. Schedules Large '60 Investments

Southwestern Public Service Company will invest \$18,325,000 in construction and new equipment throughout the company's 45,000 square mile service area in 1960, it has been announced by A. R. Watson, Executive Vice President and General Manager.

At the same time that he announced the 1960 construction investment, Watson revealed that the company's long-range forecast anticipates a \$96,000,000 investment in new facilities in the next five years.

"Our responsibility as a public utility is to stay ahead of the growth of our service area. Every economic index indicates that our service area will continue the phenomenal growth it has shown in recent years. We must plan now to keep ahead of that growth," Watson said.

Southwestern Public Service Company's 12th major generating station will go into service in June. Located north of Amarillo, the new plant will have a generating capability of 112,500 kilowatts when it goes on the line. The second unit, which will double the size of the plant has already been ordered, and is scheduled to be in service in 1962.

When the second unit at the station north of Amarillo goes into service, Southwestern Public Service Company's generating capability will pass the million mark for the first time. The capability of the 12 major generating stations will be 1,637,000 kilowatts in 1962. The growth of the area, and the company, is dramatically portrayed by a comparison with the system generating capability in 1952, which was 404,500 kilowatts.

"Electric service continues as the biggest bargain in your family budget," Watson pointed out. "The average residential kilowatt-hour cost our customers 3.05¢ in 1959, compared with 3.11¢ in 1958, and since 1950, the average cost of a residential kilowatt hour has decreased by 23%," he added.

Rites Are Held For Mr. Klesel

Herman E. Klesel, 49, a resident of the Southland community near here, died at 5:30 a. m. Saturday, Jan. 2 in Methodist Hospital, Lubbock following several weeks' illness.

Funeral services were held at 2:30 p. m. Monday, Jan. 4 in Grace Lutheran Church, Slaton, the Rev. Leroy Dean, officiating. Burial was in Southland Cemetery under direction of Williams Funeral Home.

Born Feb. 26, 1910, in Colorado City, Klesel had lived here more than 25 years. He operated a farm 11 miles southeast of Slaton.

Survivors included his wife; two daughters, Beatrice and Judy; and a son, Glenn, all of the home; three sisters, Mrs. Pauline Siewert, Rt. 2, Post; Mrs. Annie Dahse, Weimar, and Mrs. Agnes Wallick, Yoakum; and five brothers, Willie and Henry Klesel, Weimar; Albert Klesel, Corpus Christi; Fred Klesel, Rt. 2, Wilson; and Raymond Klesel, Anton.

Optional Filing Dates For Tax In Agriculture

Farmers and ranchers are afforded optional filing dates with their Federal income tax returns, according to Howard O. Nichols of Internal Revenue Service, Lubbock.

Uncle Sam's tax laws define a farmer or rancher as one who gets two-thirds or more of his

gross income from farming or ranching.

"Farmers and ranchers," Mr. Nichols said, "have until Friday, January 15, to file their estimated Federal income tax return for the year 1959, unless they choose to file their final return on or before Feb. 15."

The IRS representative said that farmers-ranchers who file an estimated return on January 15 and pay the tax due have until April 15 to file their final returns and pay any balance of tax due. Otherwise, they must file final returns and pay the full amount of the tax due by February 15.

"Those who filed Federal income tax returns last year should already have received by mail their necessary forms for 1959," Mr. Nichols said. Additional tax forms are available at the IRS office 1600 19th St., or at local post offices and banks.

Everyone who had a gross (not net) income of \$600 or more during 1959 must file a

Federal income tax return this year, whether or not any tax is owed.

Only exception to this rule is for taxpayers 65 or over at the end of the year, who are not required to file a return unless their gross income was \$1,200 or more.

Mr. Nichols said that farmers in this area with questions about

their Federal income tax returns may get a copy of the 1959 publication, "Farmer's Tax Guide," by phoning PO 5-577-7-8, or by writing his office.

Captain and Mrs. Ellis Schmid of Ft. McPherson, G. are visiting the former's mother, Mrs. F. A. Drewry.

SLATON BAKERY

OLD FASHIONED HOME MADE BREAD

Donuts "Hot"—7:30 a. m. — 4:30 p. m.

CAKES FOR SPECIAL OCCASIONS

OPEN 7:00 a. m. — CLOSE 8:00 p. m.

Open all day Sunday through the fall season.

650 W. Divison

VA 8-3253

T.G.&Y.'s PLANT

Sale

POTTED POTHOS

16" TOTEM POLES

BUY SEVERAL AT THIS LOW PRICE!

15¢ VALUES 9¢ EACH

Lovely green Pothos at big savings for you! Wonderful way to add life to any room. Planted in 2 1/4" pot.



LIVE, HEALTHY, COLORFUL!



Live, Healthy, Philodendron that will grow into a lovely plant as illustrated.

PLANTED WITH PHILODENDRON CORDATUM

BEAUTIFUL PLANTS

NOW AT THIS LOW PRICE!

\$1.19 VALUES

77¢ EACH

DECORATIVE CONTINENTAL URN PLANTER

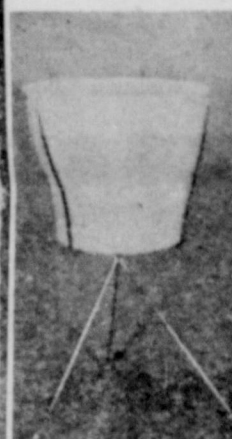

17 1/2" HEIGHT GRACEFUL CONTOURS FOR ROOMY PLANTING AREA!

Bright Brass finish lacquered tripod stand, with ball tipped feet. Urns in solid colors with striking veiled design.

\$1.89 VALUE

\$1.33

ADD A TOUCH OF UNUSUAL GLAMOUR!

AVAILABLE AT YOUR NEAREST T.G.&Y. 5¢ TO 11¢ STORES

DECORATIVE CONTINENTAL URN PLANTER WITH 16" TOTEM POLE



Seamless, leakproof, high impact plastic. Here's a planter that will fit with any room setting. Solid colored Urns with Brass finish stand.

\$3.29 VALUE

\$2.33

SURPRISE PRICE

The average car buyer, we've found, thinks Mercury costs hundreds of dollars more than it actually does. It's so beautifully styled, so superbly built. It comes as a pleasant surprise that a Mercury costs so little more than the leading low-price name car—only \$36* more for this Monterey 4-door sedan. No wonder Mercury sales are up more than any other car in its field—a big 48%.



THE BEST \$36 YOU'VE EVER SPENT. This price difference over the low-price car buys Mercury's more beautiful styling. It buys a quieter ride (23% more insulation), greater stability (7" longer wheel-base), and extra quality. See and try 24 more advantages at your Mercury dealer's showroom.

60 MERCURY LINCOLN-MERCURY DIVISION Ford Motor Company.

SLATON MOTOR CO.

150 W. LYNN

Slaton, Texas

VA 8-4231

Dock T. Boyd's Rites Are Held

Funeral services for Dock T. Boyd, 82, who died in a Lubbock convalescent home at 4 a. m., Dec. 31, were conducted at 11 a. m., January 2, in the Williams Funeral Home Chapel here.

Boyd was a retired farmer and swimming pool operator here.

The Rev. Ted Gaze, pastor of the Baptist Church, officiated at services.

Survivors include a niece, Mrs. Jewel Smith, Lubbock and a sister-in-law, Mrs. Ola Boyd, Dallas.

Burial was in Englewood Cemetery here under direction of Williams Funeral Home.

Mr. and Mrs. J. T. Ferguson and family of Fort Worth spent the holidays with his mother, Mrs. M. B. Tate.

FOR DEPENDABLE

Sales and Service

see

MOSSER RADIO & TV

135 N. 9th VA 8-4475

Beginning THURSDAY JAN. 14

AT

McWILLIAMS DRY GOODS

166 W. Garza

VA 8-3907

1/3 OFF FASHIONBILT COATS and SUITS

NO Exchange

ALL MENS AND BOYS SLACKS 20% Discount

1/2 PRICE LADIES DRESSES

NO Approvals

ALL MENS AND BOYS JACKETS 20% Discount

1/3 OFF LADIES Sportswear and SKIRTS

NO Stamps on Sale Merchandise

A FEW DISCONTINUED NUMBERS IN DANIEL GREEN HOUSESHOES

1/2 PRICE

1/2 PRICE ONE LOT LADIES Sweaters

NO Refunds

SOME DISCONTINUED NUMBERS IN HI-A BRASSIERES

1/2 PRICE

ONE TABLE MATERIALS

1/2 PRICE

Watch Our 1/2 Price Table for items added throughout the Sale

Playtex Girdles

\$2.00 off Regular Price



Mealtime

IS FAMILY TIME!

Yes, mealtime is about the only time during a busy day when the family can get together for a few minutes. That's why it is important to make mealtime a pleasant time. Let Piggly Wiggly help you plan meals that will please the family and make compliments for the cook.



CLOSED SUNDAY



DOUBLE EVERY TUESDAY
(With \$2.50 Purchase Or More)

ROAST BACON	PORK, FRESH FROSTED LOIN END LB.	43c
	SWIFT'S SWEET RASHER SLICED, LB.	29c
	3 Lbs.	1.00
RIBS	FRESH FROSTED PORK SPARE RIBS LB.	29c
	Rath's Blackhawk Honey Glazed, 6 3/4 Lb. Can	5.99
	CANNED HAMS	69c
	U.S.D.A. Choice Heavy Beef, Pinbone, Lb.	35c
	U.S.D.A. Choice Heavy Beef, Lb. CHUCK ROAST	35c
	Fresh Ground HAMBURGER MEAT	49c
	Kraft's Elkhorn Longhorn, Lb. CHEESE	49c
	Blue Plate, 10 oz. Package BREADED SHRIMP	29c

COCKTAIL CHILI	FRUIT LIBBY'S NO. 2 1/2 CAN	35c
	AUSTEX PLAINS NO. 300 CAN	39c
BEANS	WITH PORK MARSHALL NO. 300 CAN	3 FOR 25c
DOG FOOD	RED HEART 16 OZ.	2 FOR 25c

APPLES	WASHINGTON FANCY WINESAPS LB.	12 1/2
POTATOES	US NO. 1 REDS 10 LB. BAG	39c
	Fresh, Large Bunch, Each	10c
	COLLARD GREENS California, Each	7 1/2c
	AVOCADOS	10c
	Fresh, Purple Top, Lb.	12 1/2c
	TURNIPS	10c
	Firm Heads, Fresh, Lb.	12 1/2c
	LETTUCE	12 1/2c
AVOCADOS	CALIFORNIA LARGE SIZE	3 1/2c

Heinz, 14 oz. Bottle KETCHUP	25c
Bottle A-1 SAUCE	37c
Penick Waffle, 6c Off Label, 24 oz. Bottle SYRUP	39c
Quaker's Old Fashioned or Quick Quaker, Small Box OATS	22c
Fleischmann's, Corn Oil, 1 Lb. Carton MARGARINE	39c
Gerber's, 3 Cans BABY FOOD	29c
Del Monte, Golden Cream Style, No. 303 Can CORN	2 For 35c
1 Lb. Can CRISCO	31c

OLEO CAKE MIX	GOLDEN MIST COLORED QTRS. POUND	29c
	BETTY CROCKER ALL REG. 37c SIZE	29c

APPLES	COMSTOCK PIE SLICED NO. 2 CAN	19c
COFFEE	FOLGER'S ALL GRINDS 1 LB. CAN	59c

Dixie No. 1695 DISPENSER WITH CUPS		
Vermont Maid, 12 oz. Bottle SYRUP		
MY-T-FINE, Assorted PUDDING		
ORANGE JUICE	SEALD SWEET FROZEN 6 oz. CAN	12 1/2

Swanson's 8 oz. Package, Beef, Chicken or Turkey FROZEN MEAT PIES		
Hills-O-Home, 14 oz. Frozen Package CANDIED YAMS		
BLACKEYES	FROZEN PEAS HILL-O-HOME 10 oz. PKG.	12 1/2
Hunt's No. 300 Can PEARS	20c	
Par, 18 oz. Jar RED PLUM PRESERVES	25c	
Cannon, Giant Thirsty, 2 ft. x 8 Attractive Colors, Each TOWELS	98c	
DRISTAN TABLETS		

TOILET SOAP, BATH SIZE, 10c off
CAMAY Net Price, 3 For **37c**

LARGE BOX **CHEER** **33c**

LARGE BOX **DREFT** **33c**

9 LB. 13 oz. BOX **DASH** **\$2.33**

LARGE BAR SOAP **IVORY** 2 for **33c**

SHAMPOO	HALO, 60c SIZE	30c
	Vicks 98c Size FORMULA 44	89c
	Modart Style, 1.45 Size, Plus Tax HAIR SPRAY	99c

PRICES IN THIS AD GOOD THURSDAY, FRIDAY & SATURDAY

CLEANSER, REG. SPIC & SPAN 29c	12 oz. CAN LIQUID JOY 39c	CLEANSER, ECONOMY SIZE COMET 2 for 49c
--	---	--

RIGHT TO LIMIT QUANTITIES WE RESERVE THE



SCS To
udy On
he Woman's Soc
Service of the

STOP

OIL L

past pistons and
guides in high co
overhead valv-e

GO

WITH P

and double the lif
pistons and rings

Your skilled
the Doctor o
know-how to
to a sluggish e

He installs
2-in-1 Chro
Rings and new
It's the double
stop oil loss
and through
Your engine
new again and
extra miles
power are you

We supply
chanics in th
these and o
automotive p

In Januar

Family Circle

CASH O. D. K
for Your Jim
CONTE Auto
\$5,000 first pr
completing a
about family
Many other p

145 S. 9th

Ac
Dolla
C

2

THE
Mode
any

NEVER
FEATU
• NE
• NE
• NE
• NE
• NE
• NE

Pion
inat
spot
in a
WR

Adm
S

235 W.

WCS To Begin Foreign Mission Study On Africa January 25th

The Woman's Society of Christ... Service of the Fifth Meth...

...odist Church met Monday, January 11, with Mrs. R. B. Lain presiding.

The meeting was opened with an altar prayer service with special prayers for countries where WSCS units have been organized.

Mrs. Lain announced the beginning of the Foreign Mission study on Africa, which will begin January 25, with Mrs. Charles Barron, the leader. Mrs. C. C. Coffee of Lubbock will speak at the evening church service on February 7. The church congregation will have supper at the church and a study of the Church-Wide Mission Study will follow.

Mrs. Robert Choate reported on her work as Secretary of Children's work. Mrs. Calvin Lamb, Secretary of Literature and Publications, gave a report on her work. As a result of her efforts, Slaton WSCS was given recognition in the November issue of The Methodist Woman.

Mrs. Lain used as her devotional thoughts, "The Tree of Life" from Revelations. She gave an article on the World Federation of Methodist Women and stressed the advantages of the Federation.

The Society will meet in Circles, Monday, January 18 at 3 p. m. as follows: Africa, Mrs. H. T. Scourlock; India, Mrs. Homer Cowdry; Mexico, Mrs. Ray Farley. The Cuba Circle will meet Wednesday, January 20, at 4 p. m. with Mrs. Calvin Lamb.

Mr. and Mrs. Ford Stansell and daughter, Pam visited in Midland with Miss Pat Stansell over the week-end.

The Slaton Slatonite Society Clubs

The Slaton Texas Slatonite

Thursday, January 14, 1960

Slaton FHA Girls Have A Date Supper

The FHA girls entertained their dads at a Daddy-Date night supper held in the West Ward Cafeteria, January 4, at 7:00 p. m.

To start the entertainment with some laughs, a singing contest was held in which fathers and daughters competed against other fathers and daughters. The duetters included J. C. Smith and Jan, Hern Pettigrew and Rhonda, Jack Clark and Patty, Kay Short, Sue Delaney, Diane Heinrich, Doretta Schuette, Sharon Heinrich, Judy Adamek, Annie Mae Clark, Janet Gunnels and Bonnie Cole.

Hostesses were Annie Mae Clark, Sue Reed, Judy Adamek, Dorothy Lewis, Nelda Ray, Nita Ward, Mary Elliott, Maxine Moore, Rhonda Pettigrew, Judy Franke, Jerry Hodges, Janette George and Sharon Boyd.

Following in line was a skit by June Johnson. It was representing a page of a diary and everyone participated in it. Last was a devotional narrated by Judy Franke. The devotional was entitled "The Silver Spoon." Those who took part were Fonda Patterson, Kay Short, Gerry Clark, Katie Wicker, Melba Wall, Doretta Schuette, Debra Kayser, Charlene Kitten, Lundie Roche, Patty Clark, and Janice Kalich.

The guests attending the supper were J. C. Smith and Jan, Wayne Liles and Sue, W. C. Gilmore and Marilyn, Byron G. Johnson and Stephanie, H. A. Shelton and Linda, J. D. Perkins and Harriett, Nestor Kitten and Charlene, Norbet Kitten and Judy, Leadis Franke and Judy, Paul Meurer and Vernell.

Arthur Kalich and Janice, M. H. Lasater and Canzada Lee and Areta Privett, H. H. Eanes and Rhonda, Monroe Buxkemper and Nancy, J. L. Deed and Sue, E. Eddings and Jerry, O. H. Ray and Nelda, M. T. Johnson and June and Gail, H. T. Davis and Judy, W. W. Clark and Norma, W. L. Roche and Lundie, C. B. Kayser and Debra, Max Arrants and Barbara, M. Jay McSweeney and Betty, S. W. Clark and Gerry, Pat Patterson and Fonda, T. H. Pickens and Elaine Alton Meeks and Margaret; Ollie Baxley and Margie, Melvin Wall and Melba, Luther Myers and Beverly, T. H. Armstrong and Sue, J. J. Wicker and Katie, Hern Pettigrew and Rhonda, Jack Clark and Patty, Kay Short, Sue Delaney, Diane Heinrich, Doretta Schuette, Sharon Heinrich, Judy Adamek, Annie Mae Clark, Janet Gunnels and Bonnie Cole.

Hostesses were Annie Mae Clark, Sue Reed, Judy Adamek, Dorothy Lewis, Nelda Ray, Nita Ward, Mary Elliott, Maxine Moore, Rhonda Pettigrew, Judy Franke, Jerry Hodges, Janette George and Sharon Boyd.

Hostesses were Annie Mae Clark, Sue Reed, Judy Adamek, Dorothy Lewis, Nelda Ray, Nita Ward, Mary Elliott, Maxine Moore, Rhonda Pettigrew, Judy Franke, Jerry Hodges, Janette George and Sharon Boyd.

Hostesses were Annie Mae Clark, Sue Reed, Judy Adamek, Dorothy Lewis, Nelda Ray, Nita Ward, Mary Elliott, Maxine Moore, Rhonda Pettigrew, Judy Franke, Jerry Hodges, Janette George and Sharon Boyd.

Hostesses were Annie Mae Clark, Sue Reed, Judy Adamek, Dorothy Lewis, Nelda Ray, Nita Ward, Mary Elliott, Maxine Moore, Rhonda Pettigrew, Judy Franke, Jerry Hodges, Janette George and Sharon Boyd.

Hostesses were Annie Mae Clark, Sue Reed, Judy Adamek, Dorothy Lewis, Nelda Ray, Nita Ward, Mary Elliott, Maxine Moore, Rhonda Pettigrew, Judy Franke, Jerry Hodges, Janette George and Sharon Boyd.

Ronnie Smallwood Is Honored On First Birthday

Ronnie Smallwood, son of Mr. and Mrs. Arthur Smallwood, celebrated his first birthday, January 4th.

Those present were Mr. and Mrs. Joe Ross and Demetra, Mrs. Harvey Hancock and Tracy Mrs. Fagin Ross, Mr. and Mrs. Jerry Don Ross, Mrs. G. N. Smallwood and E. C., and Douglas Smallwood, brother of Ronnie.

Mrs. Grady Wilson Elected President Of Garden Club

Officers were elected Wednesday afternoon, January 6, when the Slaton Garden Club met in the home of Mrs. Bruce Pember. Mrs. August Kitten was co-hostess.

Mrs. Grady Wilson was named president. Other officers elected were Mrs. Dudley Berry vice-president; Mrs. Vascor Browning, 2nd vice-president; Mrs. Earl Wilson, recording secretary; Mrs. R. E. Ayers, corresponding secretary; Mrs. August Kitten, treasurer; Mrs. H. G. Stokes, librarian; Mrs. A. M. Jackson, reporter; Mrs. Allen Wallace, parliamentarian; Mrs. S. G. Wilson, historian.

Refreshments were served to Mesdames Ayers, Browning, J. S. Edwards, Edwin Haddock, Jackson, Kitten, E. R. Legg, S. G. Wilson, Earl Wilson, Grady Wilson, W. E. Payne and Mrs. Pember.



VERNELL BEDNARZ ... to be married

Engagement Of Vernell Bednarz Is Announced

Mr. and Mrs. Edwin Bednarz announce the engagement and approaching marriage of their daughter, Vernell Ann, to Billy Paul Steffens, son of Mr. and Mrs. J. E. Steffens of Leveland. The wedding will be solemnized February 23 in St. Joseph's Catholic Church in Slaton.

Women's Clubs Have Meeting

A regular meeting of the Lubbock County Federation of Women's Clubs was held in the Lecture room of the Lubbock Public Library Saturday, January 9. The Navy Mother's Club and the Sorosis Club were hostesses for a coffee and social hour, beginning at 10:30 a. m. preceding the program and business session. Mrs. W. R. Lovett president recognized the District President, Mrs. A. T. Cavanaugh, then presented Mrs. J. J. Willingham of the program committee who led the group in the club collect. Mrs. Garnet Reeves, vice president, introduced six high school students of Lubbock as members of a panel who brought a discussion on the subject "Major Problems of Youth."

During the business period, Mrs. A. C. Walker, Corresponding Secretary-pro tem, read a communication from the Altrusa Club concerning the selection of the "Woman of the Year." She also reported for Mrs. J. A. Elliot on the project for the state hospital at Wichita Falls. She mentioned that the Blue Bonnet Club of Slaton sent a cash donation of \$19.00 which was a part of an estimated gift of clothing, other articles and cash amounting to approximately \$125. for gifts and Christmas decorations for the patients there.

Mrs. R. L. Smith, president-elect, was elected as delegate to the District, State and General Federation Conventions.

Mrs. Jos H. Teague, Jr., reported that 37 had registered. Mrs. R. C. Hall, recording secretary, Mrs. Chas. B. Barton, Mrs. R. L. Smith, Mrs. Joe H. Teague, Jr., Mrs. Fred Tudor, Mrs. Fannie Patterson and Mrs. W. R. Lovett attended from Slaton.

The next regular meeting is to be held in the VFW Hall at Lubbock, Tuesday, March 29.

Posey Society Holds Meeting

The Posey Ladies' Aid Society met at the educational building last Thursday, January 7, at 2:30 p. m. with Mrs. W. J. Johnson as hostess.

There were ten members and one visitor present. Mrs. Margaret Johnson read the Scripture lesson and various members joined in with sentence prayers. Rev. F. A. Wittig led in the Bible study which was based on the first chapter of the Gospel of Mark.

Mildred's Flowers

To Help You Speak in the Language of Flowers Call

Mrs. Bentley Page

125 S. 17th. VA 8-3459

Wheeler's CLEARANCE DRESSES

14.95	Now	\$8.99
12.95	Now	\$7.99
10.95	Now	\$6.99
9.95	Now	\$5.99
6.95	Now	\$3.99

SOME ARE NEW SPRING STYLES. SORRY NO REFUNDS OR EXCHANGES.

SPECIALS JAN. 14-15-16

SUGAR, 10 Lbs.	1.03
SALMON, Chum, Tall Can	.53
COFFEE, Folgers, Lb.	.72
BISCUITS	.09
CAKE MIX, Betty Crocker, White or Yellow	.33
SHORTENING, 3 Lbs., Kimbell's	.57
OLEO, Bluebonnet, Lb.	.25
ASPARAGUS, All Green Mammoth Spears Heart's Delight 15 oz. can	.37
CORN, Niblet's, 12 oz. Can	.17
PINEAPPLE, No. 1 Can, White Swan, Sliced	.18
KRAUT, Uncle William, No. 1 Can	.10
COCA-COLAS, 12 Bottles, Either Size	.49
CATSUP, Snider's, 14 oz. Bottle	.15
MARSHMALLOWS, 10 oz. Kraft's	.18
MALTED MILK, 1-Lb., Carnation	.45

118 West Garza Phone VA8-3402 Model Grocery and Market

Jr. Civic and Culture Club Has Meeting

Junior Civic and Culture Club met in the home of Mrs. C. E. McCoy, January 5. Mrs. Ray Conner presided at the business meeting. The program was given by Mrs. W. C. Gilmore. She reviewed the book, "The Ape In Me" by Cornelia Otis Skinner.

Refreshments were served by Mesdames M. M. Breiger, W. B. Chrisman, Conner, Gilmore, R. M. Shepard, Melvin Kunkel, W. K. Frye, and the hostess.

C. R. Bivens
Distributor of The
AVALANCHE-JOURNAL
VA 8-3815

HOW TO MAKE YOUR DREAM HOME COME TRUE . . .

Probably you've got a pretty clear picture in your mind of the home in which you and your family will "live happily ever after." Big question is: how SOON can you build this home of your dreams? First you must accumulate the necessary cash for the down payment. We can help you do this SOONER by giving your savings greater earning power. They'll grow FASTER at our liberal rate of return . . . with INSURED safety. Then, for additional financing, investigate our

LOANS FOR HOME BUILDING

We'll arrange a low-cost loan that you can repay just like rent with all-in-one monthly payments.

SLATON SAVINGS & LOAN

100 W. Garza VA 8-4731

SALE

TO BE CONTINUED THIS WEEK

We are sorry to have inconvenienced you, by being closed as a result of a death in the family. Thank you.

WHITES AUTO

121 S. 9th. VA 8-3946

FEEL BETTER ALL WINTER THROUGH

with **REXALL** GUARANTEED PRODUCTS

NATIONALLY ADVERTISED Safeguard your nutritional health..

Take REXALL SUPER PLENAMINS

America's Largest Selling Multi-Vitamin Product

9 out of 10 Americans may need extra vitamins daily

Nowadays it's risky to rely solely on food to supply essential vitamins and minerals. If you feel tired, nervous or "under par" it can be due to a vitamin deficiency. Start taking Super PLENAMINS today!

11 vitamins plus 12 minerals in each tablet. This is the famous Rexall formula that is helping millions get more out of life. One daily tablet supplies MORE than your minimum requirement of ALL vitamins with set minimums.

72's...4.79 • 144's...7.95
288's...13.90 36-day supply...2.59

SLATON PHARMACY

109 So. 9th. VA 8-48

STOP
OIL LOSS
past pistons and through valve guides in high compression overhead valve engines

GO
WITH POWER
and double the life of cylinders, pistons and rings

Your skilled garageman—the Doctor of Motors—knows how to restore power to a sluggish engine.

He installs Perfect Circle 2-in-1 Chrome Piston Rings and new Valve Seals. It's the double sure way to stop oil loss past pistons and through valve guides. Your engine performs like new again and thousands of extra miles of sustained power are yours!

We supply skilled mechanics in this area with these and other quality automotive parts.

CASH
O. D. KENNEY
Auto Parts
145 S. 9th VA 8-4147

NEW 1960 Admiral TV

Dollar For Dollar America's Greatest TV Value!

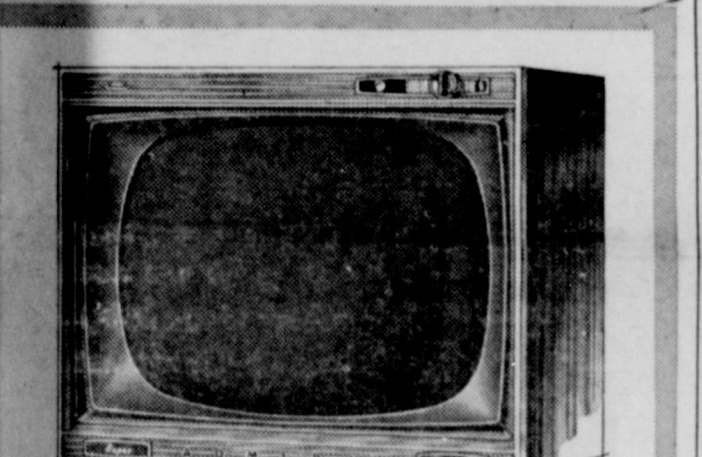

The CROMWELL Model T22M12 In Charcoal and Mahogany and Blonde Oak Grained Finishes \$199.95 trade, plus tax

Not Last Year's Model... This is a BRAND NEW 1960 TV SET!

NEVER BEFORE—SO MANY QUALITY FEATURES AT SUCH A LOW, LOW PRICE!

- NEW! TOP-FRONT CONTROLS Push-Pull On-Off, plus full-range Bass/Treble Control
- NEW! LIGHTED CHANNEL INDICATOR Projects channel numbers for across the room viewing.
- NEW! FULL FIDELITY SPEAKER SYSTEM Giant speaker... gives rich, full-range tone quality.
- NEW! ALUMINIZED PICTURE TUBE Tinted optic filter for sharper, brighter pictures.

ETCHED CIRCUITRY 20,000 VOLTS PICTURE POWER

Pioneered by Admiral. Eliminates 105 potential trouble spots found in old-fashioned hand-wired TV. 5 YEAR WRITTEN WARRANTY.

Horizontal chassis gives dramatic picture brightness with full fidelity sound. POWER TRANSFORMER insures cooler, more efficient operation.

Admiral Mark of Quality Throughout the World

SELF Furniture

235 W. Garza VA 8-4407

Webb's

A FRIENDLY STORE
SLATON, TEXAS

JANUARY Clearance

Sale Starts FRIDAY, January 15th. Two Big Days FRIDAY and SATURDAY

Notary Public, Lubbock County, Texas.

Anthony's
C. R. ANTHONY CO.

JANUARY

CLEARANCE

REDUCED MEN'S SPORT SHIRTS

\$3.98 values	\$2.66
\$2.98 values	\$2.22
\$1.98 values	\$1.66

REDUCED MENS - BOYS

Suede Leather - Balta-Flex -
Gaberdine - Tackle Twill - Wools

JACKETS

\$24.95 values	\$17.00
\$14.95 values	\$10.00
\$12.95 values	\$9.00
\$9.95 values	\$7.00
\$11.95 values	\$8.00
\$7.95 values	\$6.00

REDUCED

LADIES - TRIDS VELVETSTEP

10.95 nylon Velvet Heels	\$6.00
7.95 flats	\$4.44
6.95 flats	\$3.66
3.98 flats	\$2.00

ONE GROUP MENS

TIES 50c

1-TABLE BOYS FLANNEL

SHIRTS

\$1.95 values Size 6-16 **\$1.00**

MENS

Western Shirts

LEVI - MILLER

\$5.95 to \$6.95 values Size 14-17

\$ 4²²

1-GROUP

Assorted Colors

LADIES PIXIES

\$1.98 to \$2.98 values sizes S-M-L **\$ 1⁶⁶**

1-GROUP

LADIES LONG

COATS

\$59.95 values	\$49.95
\$32.95 values	\$24.00
\$39.95 values	\$29.00

CLEARANCE

CHILDRENS CHENILLE

ROBES

values to \$3.98 **\$ 1⁸⁸**

HEAVY WEIGHT

COMFORTERS

Full Bed Size **\$ 3⁴⁴**

LITTLE BOYS

FLANNEL

SHIRTS

size 1-6 **66c**

CLEARANCE

LADIES CHENILLE

ROBES

values to \$5.95 **\$ 2⁸⁸**

FINAL CLEARANCE LADIES

DRESSES

values to \$16.95

\$ 6⁰⁰

LADIES - FIRST QUALITY

NYLON HOSE

48^c Pair Size 8¹/₂ - 11

LITTLE BOYS CORDUROY

SIZE 1-6

88^c

REDUCED Electric BLANKETS

Single Control Guaranteed 2 Full Years. Asst. Colors

12.

LADIES

HATS

1/2 PRICE

ALL LADIES - CHILDRENS

CAR-COATS REDUCED

LADIES COTTON

BRA'S 2 for 88c

1-GROUP MENS DRESS

HATS \$ 3⁶⁶

ALL

DOLLS

1/2 PRICE

Of the Sla
the close
First mort
First mort
Loans sect
FHA Title
Stock in F
U. S. Govt
Other inve
Accrued i
Cash on h
Leasehold
Furniture,
Deferred c
T
Withdrawa
Savin
Invest
Accounts
Advance p
Deferred c
Specific re
Permanent
General re
Legal
Surplus or
T
CORRE
W. Howard
B. B. Castl
S. Edwar
DIRI
G
121
FAT
SALAR
12.04
3-1.8
intersta
habits
18 per
he enti
he sam
on's w
se you
spite
fit to
as "fe
oad m
nent s
surren
es.
e belie
plash

Slaton Savings and Loan Association

OFFICIAL STATEMENT OF FINANCIAL CONDITION

Of the Slaton Savings and Loan Association at Slaton, State of Texas, as of the close of business on the 31st day of December, 1959.

ASSETS	
First mortgage direct reduction loans	\$ 913,571.99
First mortgage straight loans	14,792.73
Loans secured by shares of this association	4,584.65
FHA Title 1 Loans	125,100.59
Stock in Federal Home Loan Bank	1,800.00
U. S. Government obligations	342,629.86
Other investment securities	15,000.00
Accrued interest receivable on investments	5,871.78
Cash on hand and in banks	76,904.02
Leasehold improvements less amortization	2,880.02
Furniture, fixtures and equipment, less depreciation	3,255.19
Deferred charges	681.34
TOTAL ASSETS	\$1,507,072.17

CAPITAL AND LIABILITIES	
Withdrawable Shares:	
Savings Share Accounts	\$1,188,991.53
Investment Share Accounts	164,400.00
TOTAL	\$1,353,391.53
Accounts payable	14.23
Advance payments by borrower for taxes and insurance	6,493.54
Deferred credits to future operations	19,993.53
Specific reserves:	
Permanent Reserve fund stock	
General reserves:	100,000.00
Legal reserve and/or Federal Insurance Reserve	\$9,315.08
Surplus or Undivided Profits	17,864.26
TOTAL CAPITAL AND LIABILITIES	\$1,507,072.17

STATE OF TEXAS,
COUNTY OF LUBBOCK.

We, Clark Self as President, and Harold Tucker as Secretary of the Slaton Savings and Loan Association located at Slaton, Texas, each of us do solemnly swear that this statement is true to the best of our knowledge and belief.

CORRECT-ATTEST

W. Howard Hoffman
B. B. Castleberry
S. Edwards, Jr.

Clark Self
Harold Tucker

Subscribed and sworn to before me this the 2nd day of January, 1960.

DIRECTORS

Iva L. Hogue,
Notary Public, Lubbock County, Texas.

Bowlers Get Back In Action

League bowlers got back into action last week after some holiday interruptions and several individuals showed no bad effects from the lay off.

Billye Merriman, who carries a 139 average for Teague Drug, had a 227 single game and a 501 series to take top individual honors in Queen Pins activity. Pat Kenney's 198 single game replaced Lori Ann Lamb's 192 in the top spot among Bowlettes. Mrs. Kenney has a 140 average as a member of the Sanders Grocery squad. Rosemary Hattchett's 491 remained the best series in the circuit.

Pete Lancaster's 572 series has the top spot in the City League. Lancaster's 156 average tops the Hackberry Gin team.

Old leaders who maintained their top positions were Dian Conner, 180 and 443, in the Thursday Morning League, and James Davidson, 245 and 621 in Town and Country.

Posey Gin and the Axes have firmly established themselves as leaders of City League and Town and Country respectively. The former has 35½ points out of a possible 44 and the Axes have 32 of 40 possible points.

The Standings

BOWLETTES	
Bowling Grill	30 14
Jim-Dan-Dy Cleaners	27 17
Slaton Motor Co.	24 20
Teague Drug	23 21
Slatonites	22 22
Dental Assistants	21½ 22½
Sanders Grocery	21½ 22½
Citizens State Bank	21 23
Slaton Savings & Loan	20 24
Slaton Auxiliary Police	19 25
Mosser TV	18 26
Hackberry Gin	16 28
QUEEN PINS	
Jake Reissig	16 18
Kertan Studio	13 11
Davis Olds	11 13
Teague Drug	11 13
Jack Berkley Trucking	11 13
Phil Brewer Ins.	10 14
THURSDAY MORNING	
No. 6	18 10
No. 5	15 13

No. 1	14 14	Jack's Egg Farm	9 35
No. 4	14 14	TOWN AND COUNTRY	
No. 2	12 16	Axes	32 8
No. 3	11 17	Jaycee's	23 17
		Bownds Body Shop	22 18
		Chevron	21 19
		Becker Humble	20 20
		Piggly Wiggly	20 20
		Kendrick Pontiac	19 21
		Rinne Implement	18 22
		Brewer Ins.	17 23
		Cinderella Beauty Salon	12 28
		Slaton Co-op	11 29
		Industrial League results	
		Otis Rogers Ins.	14 30
		were not available.	

CARD OF THANKS

During a time of sorrow we realize how much our friends mean to us. May we express our deep appreciation for the food, flowers, and every act of kindness.

Mrs. Duvon Adams and family
Mrs. J. B. Lamb and family
Guy Stephens and family
Charlie Stephens and family

Mrs. Reasoner Is Hostess To Study Club

The Daughters of the Pioneers Study Club met at the home of Mrs. Earl Reasoner on January 4th.

After a brief business meeting, the program was turned over to Mrs. Robert Hall Davis, who reviewed the book, "The

COLONIAL MASTER
Pocket Knives, 1.49 val. 98¢

Rod - Reel - Line \$6.95

GENERAL ELECTRIC
IRON, No. F34 \$9.95

TEX KNIT \$1.49 Value
Iron Pad and Cover 98¢

7 PCEKCO FLINT \$14.95
Kitchen Tools \$9.98

DOUBLE BED SIZE
CRESTWOOD 2 YEAR GUARANTEE
Electric Blanket \$16.95

STEP ON \$2.98 Value
Kitchen Can \$1.98

REMINGTON ROLL-A-MATIC
Razors, \$27.50 value \$17.98

ANDROCK \$6.00 Value
Kitchen Tools \$3.95

We Give and Redeem T. V. Stamps
**LASATER-HOFFMAN
HARDWARE**

157 W. Lubbock

VA 8-3716

Never can there be
a Substitute for...
a
MONUMENT

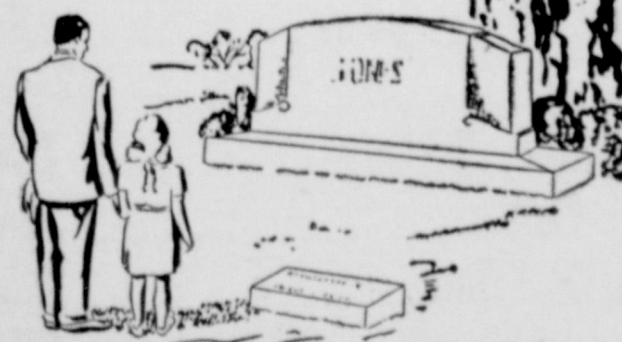

A Lasting Tribute
to our own



**West Texas
Monuments**

SEARCY O. HENRY (owner)
Lubbock Highway next to Slaton Butane
See us for a Stone built here at home to your
choice of the best Granite.

The Slaton, Texas Slatonite, Thursday, January 14, 1960

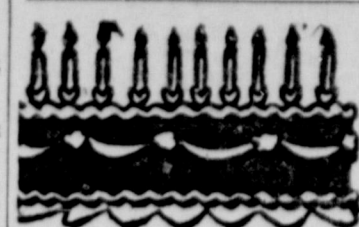

Happy Birthday

January 15: Ross Dunn, J. C. Champion, Cheryl Paris, Susan Kahlich, Dwayne Buxkemper, Kenneth Melcher.

January 16: Baxter Coffee, Joe Miles, Mrs. R. B. Nixon.

Following of the Star," by Florence L. Barclay.

Roll call was answered by 15 members.

John Paul Walter, Rhea Pierce
January 17: August Kitten, D. B. Dean, Roy Lynn Kitten, Dor Caldwell.

January 18: Mrs. John Ehler, Cherie Woolever, Joe Grabber, Harold Moore, Mrs. J. R. Heard, Mrs. G. R. Evans.

January 19: Mrs. Jonas Cain, Anita Johnson, Gary Reissig, Mrs. Earl Foerster, Sherrell Lee, Wilson, Mrs. C. B. Teffteller, Marcia Lynn LeMaster.

January 20: Doretta Schuette, La Rue Kendrick, Alcy Gartman, Mrs. Tommy Davis, A. C. id Burk, Jerry Lovelady, Barbara McCoy, Natalie Gerengross, Mrs. M. C. Barton, Sr., Jimmy Barton, Jimmy Bartlett, Mrs. Vern Barkley.

January 21: Mrs. J. A. Russell, Cecil Self.

Drive the new
HELLCAT
hottest kart going!

Designed by Frank Kurtis, famous Indianapolis 500 designer. Tested and proved by Rodger Ward, Indianapolis 500 winner in 1959.



Everything you want in a racing kart—speed, response, safety, endurance. Tops for flexibility, too—can be quickly converted for Class B competition.

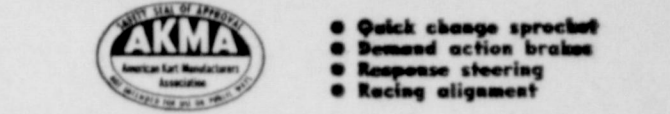

Parts and Service for all Karts. Come by for a Demonstration. Terms are Available.

HENZLER IMPLEMENT

100S. 7th. VA 8-4344

Charter No. 1650

Bank's Official
Statement of Financial Condition
of the

Citizens State Bank

at Slaton, Texas at the close of business on the 31st day of December, 1959, pursuant to call made by the Banking Commissioner of Texas in accordance with the Banking Laws of this State.

RESOURCES

1. Loans and discounts, including overdrafts	1,006,161.45
2. United States Government Obligations, direct and guaranteed	2,343,503.75
3. Obligations of state and political subdivisions	185,887.70
6. Cash, balance due from other banks, including reserve balances, and cash items in process of collection (including exchanges for clearing house)	1,749,440.61
7. Banking house, or leasehold improvements	119,000.00
8. Furniture, fixtures, and equipment	30,865.20
9. Other real estate owned	1.00
10. Other assets	18,397.51
11. Total Resources	5,453,257.27

LIABILITIES AND CAPITAL ACCOUNTS

1. Common Capital Stock	100,000.00
2. Surplus: Certified	150,000.00
3. Undivided profits	15,000.00
4. Capital reserves	77,573.67
(Not to include specifically allocated reserve for expenses, or valuation allowances)	
5. Demand deposits of individuals, partnerships, and corporations	5,011,376.38
7. Public funds (Incl. U. S. Govt., states and political subdivisions)	89,307.22
10. Total all deposits	\$5,100,683.60
12. Other liabilities	10,000.00
13. Total Liabilities and Capital Accounts	5,453,257.27

STATE OF TEXAS)

COUNTY OF LUBBOCK)

CORRECT-ATTEST

H. T. Swanner

J. S. Edwards, Jr.

Bob Merrell

DIRECTORS

T. A. Worley, Jr.

Subscribed and sworn to before me this 8th day of January, 1960.

(Tommie Wicker)
Notary Public, Lubbock County, Texas.

"Look Who's Talking"



3—1.8 Million Employees and 16,000 Managers 1959—810,000 Employees and 16,000 Managers

Interstate Commerce Commission figures prove that "featherbedding" and "skimming the cream" habits of management, not employees. The ICC reports the average pay of working railroaders at \$8 per hour, when you're not furloughed. The ICC further reports that 300,000 railroaders (21% of the entire working force) were furloughed and on unemployment compensation during 1957-1958. The same time your productivity increase is 43.6%, almost twice again the rate for the rest of the nation's workers. The cost of living is still rising, as are railroad profits, and still they want to decrease your pay.

In spite of fabulous profits and salaries being paid railroad officials, the railroad's management has fit to launch a multi-million dollar propaganda campaign attempting to picture all railroad workers as "featherbedders" and over-paid incompetents. This reckless campaign of distorted facts by railroad management is unparalleled in the history of employer-employee relations. Railroad management spokesmen are openly threatening a lockout of railroad workers if they, and the public, do not surrender to rail management's demands for changes in the working rules of the operating employees.

We believe the American people are too smart to be hoodwinked into believing the propaganda belabored across the pages of daily papers by the railroad magnates of our nation.

SANTA FE EMPLOYEES

This Advertisement Paid for by the Operating Employees

Mrs. Stephens Is Buried In Quanah, Texas

Rites were held for Mrs. Gaze.

Beulah Stephens, 235 S. 11th Street, Friday at 2 p. m. in the First Methodist Church. Rev. Rollo Davidson, pastor, officiated. He was assisted by Rev. Ted Gaze.

Mrs. Stephens died in her home Wednesday. She had been a resident of Slaton for the last 12 years, having moved here from Quanah. She was 76 years of age.

Her grandsons served as pallbearers.

Survivors include 2 sons, Guy Stephens of Quanah and Charlie of Oneida, S. D.; 2 daughters, Mrs. Anna Adams of Akin and Mrs. May Lamb of Slaton; 10 grandchildren; 5 great-grandchildren; 3 brothers, Lon Tanner of Lubbock; Albert and Bob of Athens; 1 sister, Mrs. Georgia Cokendofpfer of Corpus Christi.

News has been received here that Dr. and Mrs. Fred A. England, 2100 Harvard, Irving, are the proud parents of a baby girl born Jan. 5. The baby was named Cynthia. Dr. England is a former resident of Slaton and Mrs. England is the former Gail Gilbert of Austin. The paternal grandparents are Mr. and Mrs. Fred England, 450 W. Garza.

New Boy Scout Troop Recently Organized By Methodist Church

A new Boy Scout Troop has recently been organized by the First Methodist Church in Slaton according to Jack Moore, District Scout Executive serving the Longhorn District, South Plains Council.

Rollo Davidson is minister. Homer Cowdry will serve as the Troop Institutional representative on the Longhorn District Committee.

Alex A. Webb is chairman of the Troop Committee. Members of the committee are Kirby R. Dunap, Troy N. Pickens, Rush Wheeler and Rollo Davidson. Edward K. Golman will serve as the commissioned Scoutmaster.

Chartered Boy Scouts include Larry Pickens, Hiram Dunlap, Phil Goad, Carlton Nall, Claude Nall, Sonny Lee, Danny Lain, Joe Williamson, Alan Martin, Travis McCormick, Alan Reasoner, Buddy Downs, Paul Rampsy and Phil Rampsy.

Go-Cart Club Is Formed

A Go-Cart Club has just formed in Slaton. The meetings will be held every Wednesday night at 7:00 p. m. in the building where the Boat Club meets on Texas Avenue.

This club applied for charter and they received a Charter No. 1.

The club has permission to build a track at Howard Gin when weather is permissible.

Anyone who would like to participate, please attend the meetings.

Mrs. Forney Henry spent the holidays in the home of Mr. and Mrs. G. F. Henry and family in Las Cruces, N. M. Other guests in the home were her sister, Mr. and Mrs. W. S. Davis of Olney and friends of Denton. They all attended the Sun Bowl game in El Paso.

Rites Are Held For Mrs. Oliver

Final services were held at 4 p. m. Monday in Williams Funeral Home Chapel here for Mrs. Coke Oliver, 74, who died Saturday at her home.

Mrs. Oliver, a member of the Methodist Church, had been a Slaton resident 40 years.

The Rev. Rollo Davidson, pastor of the First Methodist Church, officiated. Burial was in Englewood Cemetery under direction of Williams Funeral Home.

Survivors include her husband and one sister, Mrs. Ruby Shubert, Huntington Park, Cal.

Student, Teacher To Austin For Competition

Miss June Johnson and Mrs. G. K. Haile, Future Homemakers of America student and instructor, respectively, at Slaton High School, left last Friday for the "Youth Power . . . Food

Comes First" state competition in Austin. Miss Johnson's entry in the contest consists of an editorial she wrote for both the school paper, The Tiger's Cage, and The Slatonite, and her past performance in FHA work.

At Austin, two Texas representatives will be selected to represent the state in national competition.

RELATIVE DIES

Funeral services for Sherman Querry, of Oklahoma, sister of Mrs. Marriott and aunt of Mrs. Thompson, both of Slaton, were held Sunday. Mrs. Marriott and Mrs. Thompson were in Slaton last Thursday. Mrs. Querry died Friday. Mrs. Querry has been a resident in Slaton. Mrs. Marriott and Mrs. Thompson returned Sunday.

KUSS ELECTRIC

850 So. 16th
VA 8-3225

Life Insurance Annuities
PHIL BREWER
American United
Life Insurance Co.
139 S. 9th. Slaton

FOR RENT

Power saw, electric drills, electric sanders, floor polisher, electric copen saw, electric edgers, spray gun, by hour or day.

Higginbotham-Bartlett Co.
tfe

MAGUIRE ELECTRIC

5th and Main
4 Blocks East
Porter Lumber
VA 8-3877



BOWL WHERE YOU SEE THE
Amf
"MAGIC TRIANGLE"
WITH
AMF AUTOMATIC PINSPOTTERS

ENJOY THE SPORT SUITED FOR ALL AGES

**Bowl At The . . .
SLATON BOWLING CLUB**

Eat at the Snack Bar, Enjoy Sandwiches, Dinners, Mexican Food, Chili, Fountain Drinks, and Malts
Pie Only 20c

700 N. 20th.

VA 8-4371

SHYTTLES Implement Co.

Phone 33 Post, Texas

CARD OF THANKS
The family of Herman Klesel wish to thank the many friends and relatives for the many kind acts shown as staying in the hospital, prayers, flowers, cards, food and words of comfort during his illness and the familie's berevment.

**LADIES AND CHILDRENS
DRESSES AND HATS**

1/2 OFF

Special Reduction on Boys Shirts, Coats, Suits
Air Step Shoes, Buster Brown Shoes.

One Table of Piece Good Specials
Sale Day's Friday and Saturday

RONA'S SHOPPE

225 W. Lubbock

OUR CUSTOMERS GET

SAVINGS PLUS SERVICE

Crisco 3 Lb. Can **73c**

PIE APPLES, Constock, No. 2 Can, 2 For **45c**

Cherries Sturgeon Boy, 303 Can **19c**

TUNA, Chicken of Sea, Chunk Style, Can **29c**

CORN, Our Darling, 303 Can, Cream Style, 3 For **49c**

SPINACH, Heart's Delight, 303 Can **12 1/2c**

GREEN BEANS, Jack and the Bean Stalk, 303 Can **19c**

PICKLES, Mile High, Quart Sour or Dill **29c**

FRUIT COCKTAIL, Heart's Delight, 303 Can **23c**

APRICOTS, Val Vita, No. 2 1/2 Can **29c**

Preserves Mary Ellen's 10 oz. Jar, Asst. Flavors, 4 For **1.00**

Kelly's MILK, 1/2 Gallon Carton **45c**

Kelly's WHIPPING CREAM, 1/2 Pt. Carton, 2 For **69c**

Miracle Whip Pint Jar **29c**

HADDOCK FOOD STORE

240 W. GARZA VA 8-3466

DONALD DUCK
Orange Juice 6 oz. Can **19c**

KEITH'S BREADED SHRIMP 10 oz. Pkg. **49c**

BIRD'S EYE Grape Juice 6 oz. Can **35c**

WILSON'S CORN KING BACON Lb. Pkg. **39c**

FRESH Spare Ribs Lb. **39c**

CENTER CUTS NICE AND LEAN Pork Chops LB. **49c**

END CUTS NICE AND LEAN Pork Chops Lb. **39c**

CURED Ham Hocks LB. **29c**

TOWN & COUNTRY Frozen Steaks 20 oz. Package 8 to Pkg., Each **79c**

Fresh Beef Liver, lb. **39c**

AVOCADOS **BANANAS**

AVOCADO
6 for

FANCY RED DELICIOUS, 64 COUNT Apples LB.

RED, 5 LB. BAG Grape Fruit

Cabbage LB.

Bananas LB. **12c**

Hi-Ho CRACKERS, Sunshine, Lb. Box
NABISCO HONEY GRAHAMS, Lb. Box
Supreme Apple Sauce Cookies, 13 1/4 oz. Pkg.

WE GIVE AND RED T. V. STAMPS.
DOUBLE ON TUESDAY WITH \$2.50 PURCHASE

organization wor
underway at t
mber of Comm
ctors meeting
t.
ew president, J
welcomed the s
rs, three of who
adance. The new
George Lemon,
itt Bownds, Phi
ne Kenney and B
y. Seven membe
d attended this in
for the new year
Bownds, Lemon,
r, Robert Hall
Todd, Jr.

rs. CHARLES B
ationite repres
s. Berry Is
respondent
Wilson Ar
s. Charles Berry, i
ent of Januar
the first of Janua
Slaton Slatonite ec
for that area.
sidents of the Wil
r who have news to
publication should
Berry at their earl
nce.

ton Girl M
ch's All-Co
BBOCK—Theresa
r home economics
Slaton is making g
exas Tech's second
fashion show in I
cipal Auditorium, J
daughter of Mr. at
Griffin of Slaton
n is a member of
d level clothing an
class. Students maki
for the are in beg
college level and t
vel classes. Membe
me design class are

re is a picture of
broad in the Slaton
t, the picture was