



# The Slaton Slatonite

Published Each Week In The Interest Of Slaton And Surrounding Area

Vol. Forty-nine; Number 13

Slaton, Lubbock County, Texas, Thursday, January 7, 1960

10c Per Copy

Twelve Pages



## FIRST BABY OF 1960

Le Von Cochran, son of Mr. and Mrs. C. L. Cochran, 40 North Third, was the first baby born in Slaton in 1960. The youngster will receive gifts and wishes from 10 local merchants for symbolizing

the "spirit of 1960" and a new year. He was born at 2:55 p. m. January 1st and weighed 8 lbs., 1 1/2 ozs. He is shown here with his mother and Sister Mary Janice of Mercy Hospital. Congratulations, Steve!

## Rites Are Held Here Monday For Mrs. P. G. Stokes, 84

P. G. Stokes, 84, a resident of Slaton since 1950, died Monday morning in a Lubbock hospital. She had entered the home only shortly

before she was conducted at 10 a. m. Monday in the First Baptist Church here. Burial was in the Williams Cemetery under the direction of Williams Funeral Home.

Rev. Ted Gaze, pastor, officiated. He was assisted by Rev. W. F. Childress, pastor of Lubbock.

Mrs. Stokes was a member of the graduating class of 1896 at Simmons College, Hardin-Simmons University.

The former Flossie Mrs. Stokes was born in McKinney. She was married to P. G. Stokes in 1910.

Mrs. Stokes had lived in Slaton for many years. She was a member of the church and was active in church affairs in its early days. For nearly a score of years she had been a member of the church.

The paper continued.

The Stokes name figured large in local affairs. Mr. Stokes was a partner in the Stokes-Hughes Hardware Co. (now Big Spring Hardware) and became a partner with the late John Wolcott in the Stokes-Wolcott Motor Company, first Ford dealers.

Mrs. Stokes was a member of the Hyperion Club and of several other women's clubs in Big Spring. She was quite active in the First Baptist Church and at one time was a teacher of its Bykota Class. The family home in Big Spring was a two-story brick at 7th and Gregg and was for many years a community landmark.

Survivors include a daughter, Mrs. J. D. Sargent, Slaton; two sons, Harry G. Stokes, Slaton; Van L. Stokes, Dallas; a foster daughter, Mrs. Henry Tate, New Orleans, La.; a sister, Mrs. Lettie Faucett, Abilene; one brother, Stewart Logan, Clyde; and seven grandchildren and 18 great-grandchildren.

Pallbearers were Bruce Pender, Bill Sledge, Fred England, Bill Davis, Bill Smith, Hayward Basinger, all of Slaton.

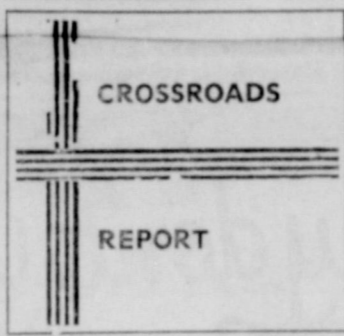

Dear Editor:

I see where some scientists have invented a mechanical heart, which they figure can be installed on a man to keep him paying taxes after his original equipment heart wears out.

My tired blooded neighbor says this might be kind of like putting a new motor in an old jalopy, and furnish more speed than the old chassis could stand.

Says he guesses these replacement hearts will come in different types to match the old one, such as soft, hard, strong, or chicken.

D. E. SCOTT  
Crossroads, U.S.A.

## Clothing Center Gives Total Of 768 Garments

Slaton's Clothing Center, located in the City Hall, reports that since September 26, 1959, a total of 34 families of six to eleven children each have been given 768 garments and some needed medicine.

This past Christmas, Mrs. J. D. Norris and Mrs. A. C. Burk of the Center's Committee, through the financial assistance of Slaton's Ministerial Alliance and other generous citizens, prepared 32 baskets of staple foods and frozen venison. The venison was given by Mr. and Mrs. Harry Stokes.

The baskets were delivered on Christmas Eve by the employees of Slaton's Water Department.

In addition to the above mentioned gifts, the V. F. W. Auxiliary provided 10 baskets of food and each church of the city donated a family basket.

The Clothing Center Committee has voiced a need for all types of clothing and shoes for boys and girls of school age.

# Awards Presentation Due At CoC Banquet

## Rites Are Held For Curly Norris

Funeral services were conducted at 2:30 p. m. Saturday in the First Baptist Church here for Earl Lee (Curly) Norris, 45, Slaton, an engineer for the Santa Fe Railroad, who died Thursday at Dallas.

Rev. Ted Gaze, pastor, officiated. Burial was in Englewood Cemetery under direction of Williams Funeral Home.

Honorary pallbearers were members of a Little League baseball team which he had managed and of the Brotherhood of Railroad Engineers.

Active pallbearers were Bill Mosley, W. V. Smith, Dave Draper, Bland Tuminson, Ed Gravell and Wilbur McDonald.

Norris had left his train, walked a few blocks for coffee and was returning to the engine room when stricken. He was found in the road.

He was a member of the Slaton First Baptist Church, Lubbock Elks Lodge, and the Brotherhood of Railroad Engineers.

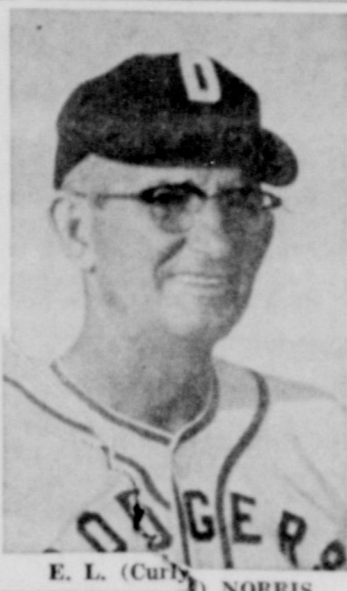

E. L. (Curly) NORRIS

## Westward P-TA To Meet Jan. 11

The P-TA of Westward will meet Monday night, Jan. 11 at 7:30 p. m. Mrs. W. V. Childress will give a book review, "The Prosperous Papa."

## SINGING TO BE HELD

Second Sunday Evening Singing will be held at the Church of God, Sunday, January 10, from 2 p. m. until 4 p. m. The Public is invited to attend.

## Amarillo Chamber Of Commerce Manager Is Featured Speaker

Jack Lacy, executive vice president and general manager of the Amarillo Chamber of Commerce, will be the featured speaker when the Slaton Chamber of Commerce stages its 34th Annual Banquet in the new Bruce's Cafe Monday, January 11, at 7:30 p. m.

Other featured events include the introduction of new officers, Joe Teague III, president; Dr. Lee Vardy, vice president; and Alex Webb, treasurer; the introduction of winners of three special awards, Outstanding Citizen of 1959, Slaton's Woman of the Year and a Distinguished Service Award for some local club or organization. All three are revealed for the first time at the banquet.

Another feature of the event will be the election of five new directors. Each year, the terms of five directors of the 15-man board expire. Terms are for three years.

The three outgoing officers will remain on the board. They are Robert Hall Davis, president; Rush Wheeler, vice president; and James W. Swanner, secretary. Other outgoing officers, others remaining on the board include Clark Self, Jr., Dr. John C. Locke, Bob Clodfelter, Bill Smith and R. H. Todd, Jr.

Ending terms on the board, but eligible for re-election, are Ted Swanner, John Schmidt,



JACK LACY  
... banquet speaker

pendent before professionally entering organization management.

He became manager of the La Junta, Colo., Chamber of Commerce in 1940 and graduated from the National Institute for Commercial and Trade Organization Executives, Northwestern University, in 1942.

Lacy managed Chambers of Commerce in St. Joseph, Mo., and Pueblo, Colo., before coming to Texas the first of 1957.

His career of Chamber of Commerce management has been broken by five years of public relations work for the Colorado Fuel and Iron Corporation, during which time he served as a member of the Public Relations Committee of the American Iron and Steel Institute.

For nine years he has served on the faculty of Southwestern Institute for Chamber of Commerce Executives in Dallas, having served that Institute as both president and dean of faculty. He presently serves as chairman of the Academic Committee for the Institute of Organizational Management, University of Houston.

He has held membership in the American Chamber of Commerce Executives for 20 years. Lacy presently serves the United States Chamber of Commerce as a member of the Advisory Council on Urban Development and is a former director of Texas Chamber of Commerce Managers Association.

## Snow Blanket Covers Area

A blanket of snow, measuring from two to an estimated four inches, covered the Slaton area Tuesday.

The snow, accompanied by some melting, made Slaton and area streets extremely slippery Tuesday night with the freezing weather.

Farmers beamed all day Tuesday, though, as they counted bales of cotton and heads of grain for next year. The snow left a very fine contribution to the moisture content of Slaton's soil. It was melting slowly Wednesday, though, with a bright, sunny day.

## Politics Comes Earlier This Year!

# Feb. 1st Deadline For Candidates To File For A Place On The Ballot

With 1960's entry into the scene, politics is expected to raise its head as candidates and potential candidates start "politicking" for a place on the ballot May 7th, date of the First Primary Election this year.

It is necessary for anyone anticipating voting this year to secure either a poll tax receipt, which they can get by paying their poll tax at Mrs. Drewry's or to one of the Slaton Jaycees, or to be exempt.

There are two types of exemptions, one for those 21 and voting for the first time, and the other for those 61 or older. Persons who are now 21, or who will become 21 before any

of the elections, can get an exemption by applying for it at the County Tax Collector-Assessor's office in the Courthouse in Lubbock. Beginning at age 22, they must pay their poll tax until they become 61.

Those persons 61 or older can vote, here, without getting an exemption or without paying the poll tax. However, in cities of over 10,000 population, they must get an exemption certificate each year. Those persons wishing to vote on the 61-or-over basis, must have been 60 before the 1st of January, 1959. At the polls, they will declare their age and be allowed to vote, unless challenged, whereon they must show proof of age.

Poll taxes, which most voters will have to pay, may be paid prior to the end of January, 1960. Those persons who intend to vote on their "21-years-old" exemption, do not have to meet this deadline but, of course, must secure the exemption before voting.

On the poll tax receipt and exemption certificate for this voting year is a party affiliation blank. And, according to the latest Texas law, this space must be left blank. Neither the tax collector-assessor nor the voter fills in this space. The law authorizes only the presiding judge at the primary to stamp

in the word authorized, Democrat, Republican or what-have-you, depending on the name of the primary in which the voter is voting.

Requests by candidates to have their names placed on the ballot shall be filed not later than the first Monday in February, which is Feb. 1, 1960.

The First Primary election will be held May 7, 1960, with the Second Primary, or run-off election, on June 4. May 7 will also be the day for party precinct conventions.

And, according to the new election laws, a voter must vote in the primary to take part in the precinct convention, hold any party office, or be a delegate to any convention.

Among officials to be elected in 1960 are a president and vice president, U. S. Senator (Lyndon Johnson's term expires), a Congressman (George Mahon's term expires), State Senator (Preston Smith's term expires), State Representatives (two), the terms of both Waggoner Carr and "Doc" Blanchard expire), three district judges for the 99th, 140th and 72nd District Courts), District Attorney (George Gilkerson's term expires), sheriff, county attorney, county tax collector-assessor, and commissioners for Precincts One and Three.

## Jaycees To Sell Poll Taxes; Give Thanks For Project Help

County Tax Collector-Assessor Russell Hardin will be in Slaton today at 10 a. m. to swear in deputies to collect poll tax. Members of the Slaton Jaycees and Jaycee-Eltes will be sworn in at the ceremony to take place at Mrs. Drewry's. Don Kendrick is in charge of the Jaycee committee for the sale of poll taxes. At the Jaycee meeting Tues-

day night, President Pete Williams named a nominating committee for the election of officers for 1960. Members of the committee are Ted Swanner, John Schmidt, Bennie Moeller and Otis Rogers Jr.

Also named was a committee to plan Jaycee Week activities as to events and dates. On that committee are Joel Combs, Ken-



## NOW HE'S ON THE OUTSIDE

McClanahan finds himself in a new position—outside the post office counter retiring Dec. 31 as postmaster. The new postmaster, Barry Ford, is ready on this "new" customer.

## McClanahan Retires From Post Office

In 1918, T. E. McClanahan started working with the postal department as a rural carrier. Wednesday, he retired as Postmaster for Slaton.

Barry Ford replaced McClanahan as acting head of the post office here.

McClanahan, or Mr. Mac as he is known to Slatonites, came here in 1937 from Missouri where he had been a rural carrier. He traded his rural route for a city delivery job and worked his way up to the top position of Slaton's post office in 1952.

Mr. Mac recalls that the job of rural carrier got rugged at times. The weather was often disagreeable and he had to make his route on horseback.

"I remember many days when I carried the mail in a snow storm on a horse," Mr. Mac said. "After I came to Slaton, I ran my route in a closed horse-drawn mail cart."

McClanahan was 18 when he joined the postal department.

His retirement came after 41 years and 10 months as a postal employee. He is now 60.

Ford takes over the postmaster position after 12 years with the postal department. He has spent all but one of those working in Slaton.

The new office chief has lived in Slaton 20 years. He is married to the former Mary Kirkland. They have two children, a son, Edwin, 20, in the Navy, and Rebecca Sue, 10.

Mr. Mac says he and his wife have no definite plans now that he has retired.

"We hope to travel a little and do some fishing. Then I'll probably join the 'spit-and-whistle' club," he says.

Mr. Mac says he didn't experience very many incidents as a postal worker that stick out in his mind. Once the post office was burglarized but no one was worried too much over the loss.

"All the burglars got was a package of cigarettes and 75 cents," McClanahan recalls.

# The Slaton Slatonite

TEXAS PRESS ASSOCIATION  
Member 1959

163 S. 9th, Slaton, Lubbock County, Texas

Phone VA 8-4201

Slaton Times purchased January 20, 1927

Thursday, January 7, 1960

Entered as Second Class Matter at the Post Office at Slaton, Texas, under Act of March 3, 1897

Joel R. Combs, Editor and Publisher

Bobby Combs Bookkeeper

NOTICE TO THE PUBLIC—Any erroneous reflection upon the reputation or standing of any individual, firm or corporation, that may appear in the columns of The Slatonite will be gladly corrected when called to our attention.

SUBSCRIPTION IN ADVANCE  
Lubbock, Lynn, Garza and Crosby Counties, \$3.00. Outside These Counties, \$5.00. Obituaries, Resolutions, Memoirs (Excepting Accounts of Death, News Originating in This Office), 2c Per Word.

Following are deadlines which will govern receipt of copy:

General News	3 p. m. Tuesdays
Classified Advertising	5 p. m. Tuesdays
Society News	12 noon Tuesdays
Page One News	5 p. m. Tuesdays
Society Page Pictures	5 p. m. Mondays
Staff Photos (except Society)	5 p. m. Mondays
Society Staff Photos	10 a. m. Mondays
Display Advertising	12 noon Tuesdays

## EDITORIALS

### 1960 Predictions For Slaton

As is customary on the first of each year we will join all of the other seers and editors who pretend to know a little about a lot of things, and do some predicting.

Slaton along with most of the other parts of the nation will be prosperous for those who are active in the pursuit of the dollar. Salaries and services will remain about the same or perhaps go a little higher, it will be even more difficult to secure labor on the farms and for yard work and for odd jobs. If you are going to get things done in 1960 you will likely have to do most of the work yourself and persuade those in your family to bend their backs.

In a discussion concerning a recent transfer of 80 acres or irrigated land for \$30,000 one of the Slaton land owners mentioned that the price seemed high even for land although a good part of it had cost only \$25.00 per acre. "It would be easier to pay \$400.00 per acre for the same land now than it was for me to pay the \$25 in the twenties," he commented.

Real estate dealers in farm land report that there are hundreds of customers for farm land but very few farms for sale and those that can be bought are seemingly priced very high. Two of the reasons for the high prices is cotton allotments and of course irrigation. Dry land in this area is hard to find at \$200 per acre and irrigated land is rare at \$350.

The prosperity of Slaton for 1960 is tied up directly with farming and with the uncertainty of what the future farm program will develop it would seem that farm land would be slow in changing hands but mostly financiers feel that inflation has gone too far to turn back and that regardless of whether it is a large investment or small the results of a depression would get everything and real estate is the safest investment to make.

Slaton as a town has but one direction to go if conditions stay as they are or go forward to new highs, and that is to grow into a bigger town.

Many merchants report that all kinds of merchandise is difficult to buy in the better brands and that the manufacturers are more independent than at any time in the past history. Credits are strict and demands both from the customers and from the retailers are grater than many manufacturers can fill.

Of course these predictions and opinions are those that have been gathered from sources that are available to the average citizen and your guess is as good as any expressed here . . . if you do not agree just wait until Jan. 1, 1961 and remember the Slatonite predictions of 1960. A.M.J.

### Things Are Different Now

Some authority once said that Lincoln revolutionized the American manner of speaking and writing; that he did for our American type of English what Dante did for the Italian. He did more to create a simple style of expression, using few and easy words in a way to give them unheard-of power, than any other man.

The above statement may have been true in Lincoln's time but the American style of speaking and writing has reverted back to a most complicated and terrifying vagueness when it comes to many of the things that affect our daily lives. We wish to call attention to the television and radio commercials and to the long winded short stories in the magazines, and to many of the statements made by our supposed to be orators and men in public office.

Things are no longer like they used to be reported several of the old timers in Slaton. No fist fights, no odd characters, no individualism here or anywhere else. Things might have been rough in the old days around Slaton but no one could complain that you could not tell where a man stood on any subject and if you felt like fighting you could match one any time. A.M.J.

There is no duty we under-rate so much as the duty of being happy.—Robert Louis Stevenson.

Said the sharp-tongued William Pitt to Sir Robert Walpole: "The atrocious crime of being a young man which the honorable gentleman has, with such spirit and decency, charged upon me, I shall neither attempt to palliate or deny; but content myself with hoping that it may be one who follies cease with youth, and not of that number who are ignorant in spite of experience."

HOLD THAT LINE!



### Don't Look Now, But . . .

If you are troubled by a \$290 billion national debt and an \$80 billion federal budget, cheer up. It's going to get worse.

That debt of \$290 billion, Federal Budget Director Maurice Stans discloses, isn't the half of it. Laws passed in former sessions of Congress have obligated this country to pay out another \$350 billion in future years, over and above the expenses that will be incurred during those years.

As for that \$80 billion budget, Stans warns that "unless we hold the line now, the day is not too distant when the budget will rise to the \$90 billion or \$100 billion range." In the last session of Congress alone, 20 major spending bills were introduced in the House and 20 in the Senate, which, if passed, would add \$50 billion to \$60 billion to the present spending.

As for economic "lock-in" in committee, nearly 85 per cent of the budget is "locked in" in committee for national security, interest on the public debt, and mandatory benefits for agriculture, veterans and the needy. That leaves little room for discretion or for cutting expenses.

Those are mean facts. Here is another fact. This is an election year, and no legislator will want to say "no" to any spending proposal unless he is convinced completely that it will be worth more votes than saying "yes." Any citizen who expects Congress to be frugal in handing out federal funds this year had better let his Congressman know about it now, and in no uncertain terms.

### The Readers' Angle

(Editor's Note: Here is an excellent "Letter to the Editor" submitted by a new resident of Slaton. We met the woman when she first came to Slaton and feel that she is sincere. It's fine "food for thought.")

Dear Editor:  
Perhaps I should address this to the readers of the Slatonite for actually they are the ones I would like to influence a little.

I have only been in this little town since late summer, but I have seen so many of the good old fashioned traits, like simple kindness, friendly co-operation, etc. shown that I truly have the warm glow around my disillusioned, beat-up old heart that must have inspired someone to write the song, "Dear Hearts and Gentle People That Live in my Home Town."

As I said, I am new here, and am neither young, rich, nor good looking. (Whoops! There went a big percentage of my readers among those under thirty-five!) Truly, that makes it all the more odd that so many have befriended me.

Due to the fact that I attempt survival for my family on one small salary I went down town to pay my bills that first month almost with fear and trembling. And what do you know? One of the first places I stopped was at the dry cleaners. I started to stammer and stutter about what it costs to move, and the owner called me (no not what you're thinking!) O He called me by name and said "If you'd like to pay part of this next month it would be perfectly alright." I went on around and explained that I wanted to pay my bill but in case it reached my out-of-town bank ahead of my pay check I operate on a narrow margin and didn't have that much ahead at the end of most months. He didn't drop dead, in fact didn't turn very green around the gills, and we've done a mutually satisfying business since. It has been that way all over town. My children like the schools, I enjoy the folk at church, and we really feel at home here.

WELL NOW, this is what I want to put a bug in your proverbial ear about. Why do we ever go out of town to shop for things we could get right here in Slaton? Cheaper in Lubbock? Possibly, no specials. But have you counted the cost of gasoline, oil, wear and tear on your

car, time, etc. not to mention trucking some really wicked traffic with the likelihood of being involved in a fender-bender, or not being maimed or killed? I don't want to risk the lives of members of our families, for a few paltry cents, if indeed you save anything at all when you compare the honest quality most Slaton merchants offer with that offered elsewhere.

I learned my lesson, if I needed anymore coaching, when I tried to do some of my little bit of Christmas shopping in Lubbock only to find that the Yiddish gentlemen in Lubbock had jacked up their usual prices because they believed everyone would be in a buying mood and not notice.

And I even made one trip back to Amarillo to the dentist I had patronized for many years before I learned I could get better work, more consideration for less money right here in Slaton.

I submit to you "dear hearts and gentle people" the following slogan for 1960:

I AM SOLD ON SLATON, SO SLATON SELLS TO ME!

Since my work is more or less of a public nature you won't fine my name at the bottom of this, but I would not insult your editor by sending it anonymously. Rest assured he will have my name. And by-the-way, I now realize he hasn't had my subscription. I'm going to send it in. Are you?

P. S. Anyway, whatever your views, ask yourself which of the merchants in larger towns will stand by you when troubles comes to you? The people here are the people who will weep when you bury your dead and rejoice when you rejoice. These are the young people your sons and daughters will grow up to love and marry. THESE ARE YOUR NEIGHBORS, friend. (Name Withheld).

Dr. J. W. Belote Jr.

OPTOMETRIST

Office Hours 9-5

Phone VA 8-3766

115 South Ninth

Slaton, Texas

If you need a new

ROOF

Call Slaton Lumber Co.

VA 8-4329

## The Sounding Board

(Editor's Note: H. M. Baggary, in his column, "The Country Editor," in The Tulla Herald, commented on Ralls editor Ernest Joiner recently. Joiner has sold his paper and is going to California to edit a nationally-circulated veterinary magazine. We agree, as we do on rare occasions, with Baggary in his observations. Here are some of his comments.)

Returning from a press convention at Lubbock, he Ernest Joiner found the building which housed The Ralls Banner in ashes. He lost everything, including his records and files. And he had nothing on which to re-build but his own ability and credit.

Speaking of Joiner, it is with regret that we hear he is leaving Ralls for California where he has accepted a lucrative position with a national trade publication. The offer grew out of the nationwide publicity he received as a result of the Time magazine article.

Joiner, as might be expected, had both friends and enemies in Ralls.

It is to be regretted that successful people, such as Joiner, are seldom appreciated in their own home towns. Time Magazine, the National Broadcasting Company, and other heavy weights in the field appreciate such talent—but the envious, the resentful, the ne'er-dovells back in little mole hills such as Ralls are too little and spiteful to admit that someone has risen above their own mediocrity.

"The best way to get along in any group is to be mediocre. The most popular students in school seldom are top honor students. The most popular people in a community are those who managed to be no more successful than the general run. When they manage to earn a little more, to advance a little higher, to get a little more recognition than the average—then it is they begin to acquire enemies."

Joiner was to be leaving Ralls the day after Christmas. We wonder whether Joiner will miss Ralls as much as Ralls will miss Joiner.

"It isn't easy to pick up my hat and walk out of an office where my heart has been hung on the wall. I feel a certain kind of regret, and it isn't easy to pat this old Royal typewriter farewell without a surge of sentiment," wrote Joiner last week. . . . I am becoming associated with a nationally-circulated trade journal, a temporary vials ever since the offer was extended following our story in Time Magazine.

"In Santa Barbara it is going to be nice to fall asleep at night knowing there's a policeman on the beat, and that the full forces of law and order are only as far as a telephone. It'll be something new to have the kids in fine, modern schools where teachers actually draw more salary than the janitor, and where a superintendent is worth more money, honor and attention than a football coach. I feel the community there won't ever be divided into warring camps over the question of whether hogs and cows shall be penned up in town, or that embattled proponents of open-pit toilets shall stand at ready musket to defend their evil smelling and unsightly link with the past. I do not for a minute believe that in our new 'home town' friends will fall out, and residents threaten open insurrection just because somebody tries to pave a city street. And I may be the supreme optimist, but there is a warm feeling inside that tells me an elected public official who confesses to stealing public funds will be given some kind of punishment out there, instead of being found not guilty and held up as a model of virtue by citizens of the town he outraged. There is hope, too, that courts in that area will exact something more precious from a confessed slayer than a five-year suspended sentence on a plea of guilty."

—sounding board—

Concerning the bread and butter angle of his paper, Joiner said, "There has never been a dull moment in Ralls for me. It has been fun trying to put Ralls on the national map with a weekly newspaper supported by only 20 business firms out of 70 in the town. Had it not been for national advertising, plus dedicated local advertisers like Piggly Wiggly (which missed only one issue in 14 years—the time M. H. House was critically ill in a hospital), Southeastern Public Service Co., Cecil Reese, Mayes Gas, and more recently,

Leftwich Foods and Mac's Food Market—the Banner would never have made the grade. I thank them, and am glad to see all of them still in business, and successfully so. I am still grateful to the 10 businessmen who provided the loan money to buy this enterprise, and to J. Edd McLaughlin for having the faith to carry my loans and overdrafts during critical periods.

"I hope all of you, in Ralls, in all 50 states, and in all foreign nations, will support the Banner and offers anything of the kind to print its pages on January 27-30.

Apparently Joiner learned that people are not so easily fooled as the Pharisees. They are ped up in tradition and accept something a

1960  
CAN WE MAKE  
A FRESH START

For some reason, these four words seem to be thoughts of most of us when we take the "old" year from the wall and hang up the "new." As far as we are concerned, the old year is "dead" and we need only selves with today and tomorrow.

Another year, another start. Nothing could be more it is not a start from nowhere, or from nothing. We New Year with the experience and knowledge that the Old—and in the Older years before that.

We like to picture the New Year as a babe, energetic, brimming with confidence and enthusiasm contrast to the bearded old man with a cythe who was last minute of the Old Year. This change in appearance, because it is a new thing, and a new opportunity because it gives us the chance to try again, to do better we forget this Old Year completely, let us look back appraising eye. We change the calendar with the New we cannot wipe the slate clean—not in the truest sense of ourselves do not change. Except for the fact that we are and should be a bit wiser—we are the same individuals were 365 days ago when we were wondering (as we do the New Year would "bring us.")

Welcome to the New Year, and to the time that is for doing bigger and greater things. Welcome the opportunity—to make the effort for progress and growth, but at the same time be thankful for the success in that we knew in the year that is departed. If we New Year wisely, then perhaps we are prepared to make the New Year.

### WITHOUT COST TO YOU

Yes, without increasing your life insurance premium, you can increase the effectiveness of your present life insurance from 40%. This "stretch" service is available without obligation on your part.

SEE — T. C. REYNOLDS

Why don't you resolve to Live Better Electrically in 1960

We'll do our part with 17½ million dollars investment in new construction in 1960.

SOUTHWESTERN PUBLIC SERVICE COMPANY

H. Chapp... Keeton, Lub... of the Americ... men's Associat... January 27-30.

THE WAN

Weddir

Commer

For Any and Picture Needs Ca

R-C Ph

Charles & Rita

0 S. 14th St.

SE

Furi

Adi

B/

AU

RCA W

is

Yes,

is disting

bu

sell you th

When

Reddy Kil

PUL

REDDY ELEC APPLIAN

# STATE CAPITAL Highlights AND Sidelights

by Vern Sanford  
TEXAS PRESS ASSOCIATION

**AUSTIN**—As the year draws to a close, it's hard to look backward for looking forward to what so many are sure will be the "silver-lined sixties." But 1959 was an eventful year. Some of the biggest Texas headlines centered on these happenings:

**with Reps. Wade Spilman of McAllen and James Turman of Gober** contending for the job in '61.

**Tax Bill**—It took a marathon meeting of the Legislature—from January until August—before an agreement could be reached on a \$185,000,000 new tax bill. Lawmakers faced, not only the need to cover a \$2,418,000,000 budget for the 1959-61 biennium, but a dismaying \$65,000,000 deficit.

**Biggest bones of contention** were two of Gov. Price Daniel's key proposals: the abandoned property tax, which did not pass; and the severance beneficiary tax on natural gas, which did. Three-fourths of the new revenue comes from selective sales taxes. A number of old

sales levies, on autos, cigarettes and liquor, were upped. New ones, including furs, jewelry, air conditioners, phonographs, hotel and motel rentals, were added.

**Signals Changed**—Though it was primarily a "tax session," Legislature passed a number of other laws with wide public effect. Political primaries and conventions will be held in May and June, instead of July and August. Boat owners must register their craft, observe certain safety regulations. City firemen and policemen won shorter hours, and city administrative officials grumblingly juggled their budgets to meet the extra cost. Truckers finally passed a bill they'd been pushing for some years to raise the truck load limit from 58,400 to 72,000 pounds.

states, and H. Chappell, Jr., and Keeton, Lubbock, are on the banner of the 1960 convention of the American National Pressmen's Association in Dalt on January 27-30.

**THE WANT ADS**

Wedding Commercial For Any and All Picture Needs Call R-C Photo Charles & Rita Chism S. 14th VA 8-4646

## YOU CAN DEPEND ON THESE REDDY KILOWATT DEALERS IN SLATON

<p><b>SELF Furniture</b></p> <p>your <b>Admiral</b> dealer</p> <p><b>BAIN AUTO</b></p> <p>your <b>RCA Whirlpool</b> dealer</p>	<p><b>Lasater-Hoffman HARDWARE</b></p> <p>your <b>Philco</b> dealer</p> <p><b>THOMPSON Furniture</b></p> <p>your <b>Frigidaire</b> dealer</p>	<p><b>BLAND'S Furniture</b></p> <p>your <b>General Electric</b> dealer</p> <p><b>Slaton Hardware</b></p> <p>your <b>Kelvinator</b> dealer</p>
--	---	---

# Distinguished dealer...

Yes, the appliance dealer displaying the Reddy Kilowatt emblem is distinguished and dependable. He's in business to serve you. He wants to sell you the appliances that best fit you so that all the benefits of living better electrically will be yours. When you buy an electric appliance, buy where you see the Reddy Kilowatt Electric Appliance Dealer emblem. You'll buy the finest products, receive the best service.



**Auto Insurance Rates**—State Board of Insurance announced new auto insurance rates designed to put the burden of expense on the drivers who have the accidents. Plan has stirred up a beehive of controversy. But it is to go into effect, as scheduled, Jan. 1.

**LBJ For President**—State politics was almost swept aside after Speaker Sam Rayburn announced a Lyndon B. Johnson campaign.

**Election Campaigns**—Politicking was rampant as the year ended, but very few candidates have paid their filing fees for statewide offices. Some put off filing until January to avoid competing with Christmas for public attention. Others are waiting for Governor Daniel to say whether he will seek a third term before they decide whether to stay put or try to move up.

**Oil Still Trickling**—Texas oil wells will flow only 10 days in January. This production pattern, the same as during December, was ordered by the Railroad Commission after major purchasers' requests ranged from 9 to 11 days.

**Three Million Jobs**—Texas will enter the 'sixties with more than 3,000,000 employed in non-farm jobs. Employment gained 7,000 over November to push the total at mid-December to 2,999,800, the Texas Employment Commission reported.

**Attainment of the 3,000,000 figure** was expected by late December, the report said.

**Another Tax Study**—State taxes will undergo another study by a nine-member legislative and layman committee.

**Particular attention** will be directed at property taxes and the new taxes adopted in the past two years, was named to head the new effort. Rep. Frates Seeligion of San Antonio will again be vice chairman as before. A layman, John McKee of Dallas, will also serve again in his previous role as secretary.

**Other members** of the committee are Sen. George Parkhouse of Dallas; Sen. Louis Crump, San Saba; Rep. Gordon Bristow, Big Spring; Rep. V. L. (Bo) Ramsey, Beckville; Hugo

**Sen. William S. Fly** of Victoria, who was chairman of the tax study committee for the past two years, was named to head the new effort. Rep. Frates Seeligion of San Antonio will again be vice chairman as before. A layman, John McKee of Dallas, will also serve again in his previous role as secretary.

**Other members** of the committee are Sen. George Parkhouse of Dallas; Sen. Louis Crump, San Saba; Rep. Gordon Bristow, Big Spring; Rep. V. L. (Bo) Ramsey, Beckville; Hugo

**Sen. William S. Fly** of Victoria, who was chairman of the tax study committee for the past two years, was named to head the new effort. Rep. Frates Seeligion of San Antonio will again be vice chairman as before. A layman, John McKee of Dallas, will also serve again in his previous role as secretary.

**Other members** of the committee are Sen. George Parkhouse of Dallas; Sen. Louis Crump, San Saba; Rep. Gordon Bristow, Big Spring; Rep. V. L. (Bo) Ramsey, Beckville; Hugo

**Sen. William S. Fly** of Victoria, who was chairman of the tax study committee for the past two years, was named to head the new effort. Rep. Frates Seeligion of San Antonio will again be vice chairman as before. A layman, John McKee of Dallas, will also serve again in his previous role as secretary.

**Other members** of the committee are Sen. George Parkhouse of Dallas; Sen. Louis Crump, San Saba; Rep. Gordon Bristow, Big Spring; Rep. V. L. (Bo) Ramsey, Beckville; Hugo

**Sen. William S. Fly** of Victoria, who was chairman of the tax study committee for the past two years, was named to head the new effort. Rep. Frates Seeligion of San Antonio will again be vice chairman as before. A layman, John McKee of Dallas, will also serve again in his previous role as secretary.

**Other members** of the committee are Sen. George Parkhouse of Dallas; Sen. Louis Crump, San Saba; Rep. Gordon Bristow, Big Spring; Rep. V. L. (Bo) Ramsey, Beckville; Hugo

**Sen. William S. Fly** of Victoria, who was chairman of the tax study committee for the past two years, was named to head the new effort. Rep. Frates Seeligion of San Antonio will again be vice chairman as before. A layman, John McKee of Dallas, will also serve again in his previous role as secretary.



**CONTEST WINNER AND PRIZE**  
Mrs. Ray Miller, 850 W. Lubbock, is shown here with the prize she won in the recent Slatonite Subscription Contest. The prize, a color television set, was awarded when judges declared Mrs. Miller winner of first place in the contest, which was judged according to a point system wherein contestants got so many points for each subscription, a bonus for a new subscriber, etc.

**Texas Cities Self-Reliant**—Lorvenstein, Amarillo; Dr. John R. Stockton of Austin.

**Sen. William S. Fly** of Victoria, who was chairman of the tax study committee for the past two years, was named to head the new effort. Rep. Frates Seeligion of San Antonio will again be vice chairman as before. A layman, John McKee of Dallas, will also serve again in his previous role as secretary.

**Other members** of the committee are Sen. George Parkhouse of Dallas; Sen. Louis Crump, San Saba; Rep. Gordon Bristow, Big Spring; Rep. V. L. (Bo) Ramsey, Beckville; Hugo

**Sen. William S. Fly** of Victoria, who was chairman of the tax study committee for the past two years, was named to head the new effort. Rep. Frates Seeligion of San Antonio will again be vice chairman as before. A layman, John McKee of Dallas, will also serve again in his previous role as secretary.

**Other members** of the committee are Sen. George Parkhouse of Dallas; Sen. Louis Crump, San Saba; Rep. Gordon Bristow, Big Spring; Rep. V. L. (Bo) Ramsey, Beckville; Hugo

**Sen. William S. Fly** of Victoria, who was chairman of the tax study committee for the past two years, was named to head the new effort. Rep. Frates Seeligion of San Antonio will again be vice chairman as before. A layman, John McKee of Dallas, will also serve again in his previous role as secretary.

**Other members** of the committee are Sen. George Parkhouse of Dallas; Sen. Louis Crump, San Saba; Rep. Gordon Bristow, Big Spring; Rep. V. L. (Bo) Ramsey, Beckville; Hugo

**Sen. William S. Fly** of Victoria, who was chairman of the tax study committee for the past two years, was named to head the new effort. Rep. Frates Seeligion of San Antonio will again be vice chairman as before. A layman, John McKee of Dallas, will also serve again in his previous role as secretary.

**Other members** of the committee are Sen. George Parkhouse of Dallas; Sen. Louis Crump, San Saba; Rep. Gordon Bristow, Big Spring; Rep. V. L. (Bo) Ramsey, Beckville; Hugo

**Sen. William S. Fly** of Victoria, who was chairman of the tax study committee for the past two years, was named to head the new effort. Rep. Frates Seeligion of San Antonio will again be vice chairman as before. A layman, John McKee of Dallas, will also serve again in his previous role as secretary.

**Other members** of the committee are Sen. George Parkhouse of Dallas; Sen. Louis Crump, San Saba; Rep. Gordon Bristow, Big Spring; Rep. V. L. (Bo) Ramsey, Beckville; Hugo

**Sen. William S. Fly** of Victoria, who was chairman of the tax study committee for the past two years, was named to head the new effort. Rep. Frates Seeligion of San Antonio will again be vice chairman as before. A layman, John McKee of Dallas, will also serve again in his previous role as secretary.

**Other members** of the committee are Sen. George Parkhouse of Dallas; Sen. Louis Crump, San Saba; Rep. Gordon Bristow, Big Spring; Rep. V. L. (Bo) Ramsey, Beckville; Hugo

**Sen. William S. Fly** of Victoria, who was chairman of the tax study committee for the past two years, was named to head the new effort. Rep. Frates Seeligion of San Antonio will again be vice chairman as before. A layman, John McKee of Dallas, will also serve again in his previous role as secretary.

**Other members** of the committee are Sen. George Parkhouse of Dallas; Sen. Louis Crump, San Saba; Rep. Gordon Bristow, Big Spring; Rep. V. L. (Bo) Ramsey, Beckville; Hugo

**Sen. William S. Fly** of Victoria, who was chairman of the tax study committee for the past two years, was named to head the new effort. Rep. Frates Seeligion of San Antonio will again be vice chairman as before. A layman, John McKee of Dallas, will also serve again in his previous role as secretary.

**Other members** of the committee are Sen. George Parkhouse of Dallas; Sen. Louis Crump, San Saba; Rep. Gordon Bristow, Big Spring; Rep. V. L. (Bo) Ramsey, Beckville; Hugo

**Sen. William S. Fly** of Victoria, who was chairman of the tax study committee for the past two years, was named to head the new effort. Rep. Frates Seeligion of San Antonio will again be vice chairman as before. A layman, John McKee of Dallas, will also serve again in his previous role as secretary.

**Other members** of the committee are Sen. George Parkhouse of Dallas; Sen. Louis Crump, San Saba; Rep. Gordon Bristow, Big Spring; Rep. V. L. (Bo) Ramsey, Beckville; Hugo

21,

and sep h pres ing. Inut ion re

the coming seas Smith, a nativ ham, Ala., has in the cotton texti is a director and of the American facturers Institute the Alabama Cot ment contest and vident of the Alabam facturers Assn., li having been a deleo the National Co since 1943, a NCC er since 1951 and a an of the Sales ommittee of the N

Cong. Hagen is a urth term as repres 14th California mprised of Kern, are countries—all producing areas thern Joaquin V ifornia. An att

A recognized sp fession, Hagen is ers, Hagen suppor Congress on weste lopment projects, e of natural resources ic, broadened social nefits and a sound p eters benefits.

per, a native of ina, has been in service since 135 ff of the Cotton I shington since 194

ut 18 percent c from the nation's goes to traffic vict

**Montgomery Irrigation**

Service and Repair — Authorized Dealer  
Western Irrigation Pumps — Turbin & Submergible — Turnkey Jobs — Pump Pulling and Setting — Test Pumps — Clean out and Casing Pulling — Repair any make pump and Gearheads.  
Office 1200 S. 8th VA 8-4324  
Residence 1005 S. 20th VA 8-3882

Roy Lee Montgomery, Slaton

**STAYS STEADY!**

**PONTIAC-ONLY CAR WITH WIDE-TRACK WHEELS**

Wide-Track widens the stance, not the car. With the widest track of any car, Pontiac gives you better stability, less lean and sway, accurate control.

SEE YOUR LOCAL AUTHORIZED PONTIAC DEALER  
**KENDRICK PONTIAC**  
1100 S. 9th Slaton, Texas

**HOTEL**

rooms are easy to get, even at convention time, if you know the right people. Correct insurance is also easy to get if you know the right people. The firm that

**ADVERTISES**

here Browning & Marriott Agency, will insure any personal property from a bowling ball to a baby

**BUGGY**

and protect any building from the Pentagon to a chicken house with two

**ROOMS!**

**BUY IT RENT IT TRADE IT** *than the* **WANT ADS**

**For Rent**

FOR RENT—House four blocks from town. Plumbed for washer and drier. Call WY 6-2051. t2p-13

FOR RENT—Nice furnished 3-room apartment. Bills paid. 135 So. 3rd. VA 8-4654. t1p-12

FOR RENT—Nice furnished 3-room apartment. Bills paid. 135 So. 3rd. VA 8-4654. t1c-13

FOR RENT—5 room house. Call VA 8-3579, 125 S. 4th. tfe-9

FOR RENT—3 room unfurnished house with gas and water furnished. Call VA 8-3694 or come by 200 E. Lubbock. tfe-13

FOR RENT—Bedroom, private entrance, 335 N. 6th. or call VA 8-3465 if no answer see Mrs. Brookshire at Teague Drug. TFC-48

FOR RENT—furnished efficiency apartment. Mrs. J. L. Allred, 650 S. 12th. t1c-13

FOR RENT—Furnished 3-room apartment 255 South 15th St. Call VA 8-4579. tfe-9

FOR RENT—Unfurnished house Phone VA 8-4295. t1c-13

FOR RENT—Bedroom with private entrance across hall from bath. Call VA 8-3808. tfe-8

FOR RENT—Do-it-yourself carpet cleaning machine. Ask us for details. Quality Drive In Cleaners. VA 8-3406 tfe-47

FOR RENT—Nu-Kleen home cleaning system, \$6.00 a day rent on the machine, plus price of liquid required for your need. Self Furniture. Call VA 8-4407. TFC-7

**Miscellaneous**

GERT'S a gay girl—ready for a whirl after cleaning carpets with Blue Lustre. "Electric Shampoo Machine for rent." Lasater-Hoffman Hardware. t1c-13

TWO vacancies for 2 women in Rest Home for elderly ladies. Call 4541 or see 400 E. Scurry. t2c-13

TILLIE'S FURNITURE upholstery offers free estimates reasonable prices and guaranteed work. Mrs. Fred Perdue, 45 W. Scott. phone VA 8-3760. tfe-49

\$400 MONTHLY SPARE TIME Refilling and collecting money from NEW TYPE high quality coin operated dispensers in this area. No selling. To qualify you must have car, references, \$600 to \$1900 cash. Seven to twelve hours weekly can net up to \$400 monthly. More full time. For personal interview write P. O. Box 1055, Boise, Idaho. Include phone number. t1p-13

VETERINARIAN DR. A. A. MOORE 6 01 E. 19th, LUBBOCK "H.—Ph 2-5707" IO ANS.—CALL Po2-3973 MOBILE SER.—YJ4-4475 tfe-47

OR RENT — Floor Sanders-lor Polishers. Lasater-Hoffman Hardware. tfe-53

AKE soil away the Blue Luse way from carpets and upholstery. It's the finest. "Electric Shampoo Machine for rent." asater-Hoffman Hardware. t1c-13

t's What's On Top That Counts! Double and triple coverage roofing. Siding, additions, bath, den, bedrooms, free estimates. Red wood fences, storm doors and windows. Ray Dickey, VA 8-3583 Box 223, Slaton, Texas

FOR RENT Lower saw, electric drills, electric sanders, floor polisher, electric copers, electric edgers, spray gun, by hour or ay. Higginbotham-Bartlett Co. tfe-4

If you need a new ROOF Call Slaton Lumber Co. VA 8-4329

**For Sale**

FOR SALE—2 horse jet pump and tank, 14x28 grainery, 12x18 hen house, 14x72 dairy barn and shed, 10x12, 8x10 brooder house, windmill with steel wheel and storage tank. Call or see Paul Meurer, 3 1/2 mil. W. of Slaton, VA 8-4000. t3p-13

FOR SALE—Texas ranches and retirement tracts in Central Texas. 295.5 acres irrigated near Petersburg, Tex. 5 wells, \$280 per acre. Howard Carlson, 2317 34th Street, Lubbock. tfe-11

FOR SALE—Oil Royalty, 7 miles So. of Seagraves on highway. Contact Mrs. W. L. Housour, 655 S. 5th, Slaton, VA8-3503 t2p-13

FOR SALE—80 acres of land, 8 1/2 miles south of Slaton. See T. L. Weaver, 1385 W. Crosby or call VA 8-3471. tfe-9

FOR SALE—3 room house to be moved, 16' by 40'. Call Harold Wilson VA 8-3410. t1c-13

FOR SALE—Nice 2 bedroom home, carpeted, attached garage, and basement, at 740 S. 21st. VA 8-3941, call after 6:00 p. m. tfe-12

FOR SALE—1958 walnut Singer console. \$41.52 to party with good credit or will discount for cash. Write credit manager, P. O. Box 4242, Lubbock. t1c-13

FOR SALE—3 room house with bath and garage. 2 lots. \$2500. 1255 So. 8th. t3c-12

FOR SALE—Good used refrigerator. Cheap. Call VA 8-3559. t2c-13

FOR SALE—Farm 4 miles south east of Southland, 1/4 minerals, and 1/2 mile from production. Phone WY 6-2010, after 6:30 p. m. tfe-8

FOR SALE—1956 Ford half-ton pickup. See at 500 W. Lynn. Reasonably priced. t1p-13

FOR SALE—Two extra good bargains at the Slatonite. One new Quite-Riter Remington-Rand Portable typewriter with tabulation. The large size, suitable for office work, regular price \$143., to go for \$105. tax included. One new Quite-Riter Remington-Rand portable typewriter. An excellent machine. Regular price is \$137., to go for only \$95., tax included.

Have your prescriptions filled at TRAGUE DRUG STORE by a registered pharmacist.

FOR SALE—Used Speed Queen automatic washer looks like new, \$99.50. Lasater-Hoffman Hardware. tfe-3

FOR SALE—Sweeper-tank type, used. A good buy at only \$22.50. Lasater-Hoffman Hdw. tfe-3

FOR SALE—New 1959 SIMPLEX SCOOTER 5 hp. Automatic Transmission \$225.00. Bourn Cycle Shop. tfe-51

FOR SALE—Gallon sizes of Floor Finishes and Polishes. Lasater-Hoffman Hardware tfe-53

Appliances repaired, call VA 8-4833 1330 So. 12th St. R. E. (Lige) Shewmake. tfe-43

for PUBLIC STORAGE call Jerry Holt at VA 8-4687

FOR SALE—New 1959 SIMPLEX SCOOTER 5 hp. Automatic Transmission \$225.00. Bourn Cycle Shop. tfe-51

FOR SALE—Gallon sizes of Floor Finishes and Polishes. Lasater-Hoffman Hardware tfe-53

Appliances repaired, call VA 8-4833 1330 So. 12th St. R. E. (Lige) Shewmake. tfe-43

FOR RENT Lower saw, electric drills, electric sanders, floor polisher, electric copers, electric edgers, spray gun, by hour or ay. Higginbotham-Bartlett Co. tfe-4

SHYTLES Implement Co. Phone 33 Post, Texas

MAGUIRK ELECTRIC 5th and Murray 4 Blocks East of Porter Lumber Co. VA 8-3877

**For Sale**

FOR SALE—Adding machines. One new six-column Remington Rand hand-operated, regular price \$115., to go for \$100., tax included, and one new seven-column, hand-operated full key board new adder for only \$105. including tax at the Slatonite.

FOR SALE—New, 2 bedroom, 1 bath, living room, kitchen and dining area, utility room, single car garage, built-in oven and stove, plumbed for washer, and wired for dryer. FHA or conventional loan available. Call VA 8-3711, Porter Lumber Co. tfe-7

FOR SALE—Genuine goatskin, buckskin, pigskin, wild pig, horsehide, and cotton gloves. Huser Hatchery. tfe-6

FOR SALE—Tires, tubes and wheels, 14, 15, and 16 in. For most all trailers. Also Ford and Chevrolet, cars most all other makes. Ted and Juel's Garage 1200 S. 9th St. Ph. VA 8-7132. tfe-4

FOR SALE—Lister points, hydraulic control hose, Jeffery chisel plow, and one piece busters. Slaton Farm Store. tfe-5

FOR SALE—Aluminum windows and doors. We will not be under sold. C. E. McCoy, VA 8-3866 or Doug Lively VA 8-3888. tfe-2

FOR SALE—Control Carbgrass now. One easy application with PAX will do the job permanently. Huser Hatchery. tfe-2

FOR SALE—3 bedroom home with large den, 100 foot lot. Bath and 1/2. See at 700 S. 16th after 4 p. m. tfe-6

FOR SALE—30 volumes Americana Encyclopedia set plus, year books up to date, and 10 volumes General Science, good condition \$384 set, for \$150. Call VA 8-3715. tfe-5

FOR SALE—Two Iroeme plows with cylinders or covers. 1949 drag type Gleaver Baldwin combine, in good repair, \$206. on the combine. Call Bob Ratjen 33882, Rt. 1, Floydada. tfe-2

FOR SALE—Dekalb Sorghum Seed is going fast. Book your seed order now, and receive the early order discount. Huser Hatchery. tfe-2

FOR SALE—Control Carbgrass now. One easy application with PAX will do the job permanently. Huser Hatchery. tfe-2

FOR SALE—3 bedroom home with large den, 100 foot lot. Bath and 1/2. See at 700 S. 16th after 4 p. m. tfe-6

FOR SALE—30 volumes Americana Encyclopedia set plus, year books up to date, and 10 volumes General Science, good condition \$384 set, for \$150. Call VA 8-3715. tfe-5

FOR SALE—Two Iroeme plows with cylinders or covers. 1949 drag type Gleaver Baldwin combine, in good repair, \$206. on the combine. Call Bob Ratjen 33882, Rt. 1, Floydada. tfe-2

FOR SALE—Dekalb Sorghum Seed is going fast. Book your seed order now, and receive the early order discount. Huser Hatchery. tfe-2

**Lost and Found**

LOST—Boston screw tail Bulldog 6 months old. Belongs to small children. Reward. Return to 225 W. Panhandle. t3c-13

LOST—Toy Boston Screwtail Bulldog, brental color, with white throat, gone 2 weeks, please contact B. J. Moeller, or phone VA 8-4267. t2c-13

LOST—A Shrine Ring, belonging to J. N. Davidson, 355 S. 9th was lost sometime between Friday night and Sunday morning in Slaton. The ring has a diamond in the center. There is a reward for its return to Mr. Davidson. t2c-13

**PEMBER Insurance Agency**  
135 N. 8th VA8-3541

Homecooked Macaroni 'n Cheese

Mere Minutes from package to platter!

with DELICIOUS KRAFT GRATED... for rich cheddar cheese goodness

Kraft Dinner is a real time and money saver—costs just pennies. Keep it handy for hot 'n' hearty school lunches and hurry-up meals. So easy, so good!

**Wanted**

WANTED—I do nice paper hanging, inside and outside painting, pre-fab-taping \$1.95 hr., helper \$1.25 hr., linoleum laying, 85c sq. yd., cabinet tops covered, \$1.50 running ft. Also light carpenter work. See Stinson R. Behlen 930 So. 13th St., Phone VA 8-4293. t1p-13

WANTED—A secretary. Must be expert typist. Should be 21. Call VA 8-3561. t2c-12

WANTED—Full time Beauty operator. Call VA 8-4623 or come to Pohl's Beauty Shop, 715 So. 10th. tfe-48

WANTED—To buy discarded magazines, comic books, detective, pocket books, True Story, etc., and household necessities. Shoes, boots, radios, irons, etc. 125 W. Lynn St., Elton's Used Clothing. tfe-6

APPLIANCE REPAIRS Specialists in Kenmore-Whirlpool appliances. All repairs done in home. 16 years experience behind each call. Service every day. B. J. Bartlett — Earl Smith A-1 APPLIANCE CO. VA 8-3091 Collect Po2-3-8637

AUCTION Merchandise of All Kinds New and Used. Furniture, Appliances, Tools Building Materials Plumbing Odds and Ends Sale Every SUNDAY 1:30 p. m. NELSON AUCTION SERVICE 4023 Ave. A Lubbock

USE THE WANT ADS If you need a new ROOF Call Slaton Lumber Co. VA 8-4329

HERE'S ANOTHER GAME WHERE THE LOW-POINT MAN WINS... SAFE DRIVING! You may be a terror on the highways, but how's your form on the highways? Under the provisions of the new Texas Safe Driving Insurance Plan, you may save 20% on your insurance premium... on the other hand, you could pay an increase of as much as 100%... don't end up highpoint man in this game! Get the complete story from BREWER INSURANCE AGENCY 139 So. 9th SLATON, TEXAS

SCHWINN BICYCLES Flying Models Mowers — Engines We Service What We Sell. BOURN CYCLE SHOP 640 S. 9th VA 8-3614

KUSS ELECTRIC 850 So. 16th VA 8-3225

Shop In Slaton

**Legals**

THE STATE OF TEXAS COUNTY OF LUBBOCK SHERIFF'S SALE WHEREAS, on the 4th day of December, 1959, in Cause No. 5550, in the 72nd District Court of Lubbock County, Texas, wherein The City of Slaton, Texas, plaintiff, and Slaton Consolidated Independent School District of Slaton, Texas, The State of Texas, the County of Lubbock, Lubbock County Water Improvement District and High Plains Water District, impleaded party defendants, recovered judgment against Ernest Lockhart Watson and husband Bill Ed Watson, and Leona Knight and husband Winter Knight, Defendants, for taxes, penalty, interest, and cost against the hereinafter described property;

WHEREAS, on the 28th day of December, 1959, by virtue of said judgment and the mandates thereof the Clerk of the Court of said county did cause to be issued an Order of Sale commanding me as Sheriff of said county to seize, levy upon, and sell in the manner and form as required by law the hereinafter described property;

WHEREAS, by virtue of said judgment and said Order of Sale and the mandates thereof I did on the 2nd day of January, 1960, seize and levy upon as the property of the above defendants the following described property, situated in Lubbock County, Texas, to-wit:

(Said description showing the number of acres, original survey, locality in county, and name by which said property is most generally known.)

All of Lot Three (3) in Block Sixty-nine (69) of the Original Town of Slaton, Lubbock County, Texas.

And I will on the first Tuesday in the month of February, 1960, the same being the 2nd day of said month, proceed to sell all the right, title, and interest of the Defendants in and to said property at the Court House door of said county in the city or town of Lubbock, Texas, between the hours of 2:00 p.m. and 4:00 p.m. to the highest bidder for cash, provided, however, that none of said property shall be sold to the owner of said property directly or indirectly or to anyone having an interest therein or to any party other than a taxing unit which is a party to this suit for less than the amount of the adjudged value of said property or the aggregate amount of judgments against said property in said suit, whichever is lower, subject also to the right of the Defendants to redeem same in the time and manner provided by law and subject also to the right of the Defendants to have said property divided and sold in less divisions than the whole.

Dated at Lubbock, Texas, this 2nd day of January, 1960.

Grady Harrist Sheriff Lubbock County, Texas. By Verlie Shearer, Deputy. CC—3c-13

Mildred's Flowers To Help You Speak in the Language of Flowers Call Mrs. Bentley Page 125 S. 17th. VA 8-3459

Life Insurance Annuities PHIL BREWER American United Life Insurance Co. 139 S. 9th. Slaton

Richard and Charles Becker HUMBLE TIPS by Richard and Charles Becker

BECKER HUMBLE SER. Where Customers Send Their Friends Free Pickup & Delivery Ser 400 S. 9th VA8-7108

BECKER HUMBLE SER. Where Customers Send Their Friends Free Pickup & Delivery Ser 400 S. 9th VA8-7108

BECKER HUMBLE SER. Where Customers Send Their Friends Free Pickup & Delivery Ser 400 S. 9th VA8-7108

BECKER HUMBLE SER. Where Customers Send Their Friends Free Pickup & Delivery Ser 400 S. 9th VA8-7108

**LEGAL NOTICE**

THE STATE OF TEXAS TO: W. H. Sanders and wife, Sadie Sanders, and all persons claiming any title or interest in or to the hereinafter described land under the deed heretofore given to W. H. Sanders, as grantee, dated January 15, 1923, who residence is shown in said deed to be Lubbock County, Texas, and of record in Volume 82 at Page 40 of the Lubbock County, Texas Deed Records reference to which record is hereby made for all legal purposes, defendants—GREETING:

You are commanded to appear by filing a written answer to the plaintiff's petition at or before 10 o'clock A. M. of the first Monday after the expiration of 42 days from the date of issuance of this Citation, the same being Monday the 22 day of February, A. D. 1960, at or before 10 o'clock A. M., before the Honorable 72nd District Court of Lubbock County, at the Court House in Lubbock, Texas.

Said plaintiff's petition was filed on the 5 day of January, 1960.

The file number of said suit being No. 34127.

The names of the parties in said suit are: Ray T. Farley as Plaintiff, and Defendants named above as Defendants.

The nature of said suit being substantially as follows, to-wit: This is a Trespass to Try Title Suit in which the Plaintiff seeks title and possession of a 10.96 acre tract and being a part of the Northwest one-quarter (NW 1/4) of Survey Forty-four (44) Block "S", GC & SF Railway Company near the town of Slaton, Lubbock County, Texas, and being the same land conveyed to W. H. Sanders by deed dated January 15, 1923 and of record in Volume 82 at Page 40 of the Lubbock County, Texas Deed Records, reference to which is hereby made for all legal purposes. Plaintiff specially pleads that he has title under the three, five and ten year Statutes of Limitations regarding land in Texas.

If this Citation is not served within 90 days after the date of its issuance, it shall be returned unserved.

Issued this the 5 day of January, A. D. 1960.

Given under my hand and seal of said Court, at office in Lubbock, Texas, this 5 day of January, A. D. 1960.

Emry Pieratt, Clerk 72nd District Court. Lubbock County, Texas By Lee Taylor, Deputy CC—4c-13

THE STATE OF TEXAS TO: W. H. Sanders and wife, Sadie Sanders, and all persons claiming any title or interest in or to the hereinafter described land under the deed heretofore given to W. H. Sanders, as grantee, dated January 15, 1923, who residence is shown in said deed to be Lubbock County, Texas, and of record in Volume 82 at Page 40 of the Lubbock County, Texas Deed Records reference to which record is hereby made for all legal purposes, defendants—GREETING:

You are commanded to appear by filing a written answer to the plaintiff's petition at or before 10 o'clock A. M. of the first Monday after the expiration of 42 days from the date of issuance of this Citation, the same being Monday the 22 day of February, A. D. 1960, at or before 10 o'clock A. M., before the Honorable 72nd District Court of Lubbock County, at the Court House in Lubbock, Texas.

Said plaintiff's petition was filed on the 5 day of January, 1960.

The file number of said suit being No. 34127.

The names of the parties in said suit are: Ray T. Farley as Plaintiff, and Defendants named above as Defendants.

The nature of said suit being substantially as follows, to-wit: This is a Trespass to Try Title Suit in which the Plaintiff seeks title and possession of a 10.96 acre tract and being a part of the Northwest one-quarter (NW 1/4) of Survey Forty-four (44) Block "S", GC & SF Railway Company near the town of Slaton, Lubbock County, Texas, and being the same land conveyed to W. H. Sanders by deed dated January 15, 1923 and of record in Volume 82 at Page 40 of the Lubbock County, Texas Deed Records, reference to which is hereby made for all legal purposes. Plaintiff specially pleads that he has title under the three, five and ten year Statutes of Limitations regarding land in Texas.

If this Citation is not served within 90 days after the date of its issuance, it shall be returned unserved.

Issued this the 5 day of January, A. D. 1960.

Given under my hand and seal of said Court, at office in Lubbock, Texas, this 5 day of January, A. D. 1960.

Emry Pieratt, Clerk 72nd District Court. Lubbock County, Texas By Lee Taylor, Deputy CC—4c-13

Richard and Charles Becker HUMBLE TIPS by Richard and Charles Becker

BECKER HUMBLE SER. Where Customers Send Their Friends Free Pickup & Delivery Ser 400 S. 9th VA8-7108

BECKER HUMBLE SER. Where Customers Send Their Friends Free Pickup & Delivery Ser 400 S. 9th VA8-7108

BECKER HUMBLE SER. Where Customers Send Their Friends Free Pickup & Delivery Ser 400 S. 9th VA8-7108

BECKER HUMBLE SER. Where Customers Send Their Friends Free Pickup & Delivery Ser 400 S. 9th VA8-7108

BECKER HUMBLE SER. Where Customers Send Their Friends Free Pickup & Delivery Ser 400 S. 9th VA8-7108

**LEGAL NOTICE**

THE STATE OF TEXAS TO: W. H. Sanders and wife, Sadie Sanders, and all persons claiming any title or interest in or to the hereinafter described land under the deed heretofore given to W. H. Sanders, as grantee, dated January 15, 1923, who residence is shown in said deed to be Lubbock County, Texas, and of record in Volume 82 at Page 40 of the Lubbock County, Texas Deed Records reference to which record is hereby made for all legal purposes, defendants—GREETING:

You are commanded to appear by filing a written answer to the plaintiff's petition at or before 10 o'clock A. M. of the first Monday after the expiration of 42 days from the date of issuance of this Citation, the same being Monday the 22 day of February, A. D. 1960, at or before 10 o'clock A. M., before the Honorable 72nd District Court of Lubbock County, at the Court House in Lubbock, Texas.

Said plaintiff's petition was filed on the 5 day of January, 1960.

The file number of said suit being No. 34127.

The names of the parties in said suit are: Ray T. Farley as Plaintiff, and Defendants named above as Defendants.

The nature of said suit being substantially as follows, to-wit: This is a Trespass to Try Title Suit in which the Plaintiff seeks title and possession of a 10.96 acre tract and being a part of the Northwest one-quarter (NW 1/4) of Survey Forty-four (44) Block "S", GC & SF Railway Company near the town of Slaton, Lubbock County, Texas, and being the same land conveyed to W. H. Sanders by deed dated January 15, 1923 and of record in Volume 82 at Page 40 of the Lubbock County, Texas Deed Records, reference to which is hereby made for all legal purposes. Plaintiff specially pleads that he has title under the three, five and ten year Statutes of Limitations regarding land in Texas.

If this Citation is not served within 90 days after the date of its issuance, it shall be returned unserved.

Issued this the 5 day of January, A. D. 1960.

Given under my hand and seal of said Court, at office in Lubbock, Texas, this 5 day of January, A. D. 1960.

Emry Pieratt, Clerk 72nd District Court. Lubbock County, Texas By Lee Taylor, Deputy CC—4c-13

WHEN YOU WANT fast — fair friendly service on any insurance need see

HOLT INSURANCE 111 N. 9th. VA 8-46

NEW SIZE! NEW SHAPE! NEW REALNESS

NEW 1960 Admiral WIDE ANGLE 23" T

Not Just a BIGGER Picture... but a BETTER Picture 282 Sq. Inches (23" Overall Diagonal) Almost 10% More Viewing Area

The SHOREHAM Model L24M22

Admiral Originals IN DECORATOR APPROVED FURNITURE STYLING Satin-smooth mahogany and cherry finish veneers in a beautiful traditional cabinet that blends in perfectly with any decor.

NEW! TOP FRONT CONTROL! Push-Pull On-Off, plus full range Bass/Treble control.

NEW! TINTED "SAFETY GLASS" Color glass 50%... insures sharper pictures!

NEW! LIGHTED CHANNEL INDICATOR! Projects channel numbers for across the room viewing.

NEW! STEREO INPUT JACK! Lets you use TV speaker to complete Stereo sound system.

ETCHED CIRCUITRY 20,000 VOLTS PICTURE POWER

Pioneered by Admiral. Eliminates 105 potential trouble spots found in old-fashioned hand-wired TV. 5 YEAR WRITTEN WARRANTY.

Horizontal chassis gives dynamic picture brightness with full fidelity sound. POWER TRANSFORMER insured cooler, more efficient operation.

Admiral Mark of Quality Throughout the World

SELF Furniture 235 W. Garza VA 84

BECKER HUMBLE SER. Where Customers Send Their Friends Free Pickup & Delivery Ser 400 S. 9th VA8-7108

BECKER HUMBLE SER. Where Customers Send Their Friends Free Pickup & Delivery Ser 400 S. 9th VA8-7108

BECKER HUMBLE SER. Where Customers Send Their Friends Free Pickup & Delivery Ser 400 S. 9th VA8-7108

BECKER HUMBLE SER. Where Customers Send Their Friends Free Pickup & Delivery Ser 400 S. 9th VA8-7108

When you want fast — fair friendly service on any insurance need see

HOLT INSURANCE 111 N. 9th. VA 8-46

NEW SIZE! NEW SHAPE! NEW REALNESS

NEW 1960 Admiral WIDE ANGLE 23" T

Not Just a BIGGER Picture... but a BETTER Picture 282 Sq. Inches (23" Overall Diagonal) Almost 10% More Viewing Area

The SHOREHAM Model L24M22

Admiral Originals IN DECORATOR APPROVED FURNITURE STYLING Satin-smooth mahogany and cherry finish veneers in a beautiful traditional cabinet that blends in perfectly with any decor.

NEW! TOP FRONT CONTROL! Push-Pull On-Off, plus full range Bass/Treble control.

NEW! TINTED "SAFETY GLASS" Color glass 50%... insures sharper pictures!

NEW! LIGHTED CHANNEL INDICATOR! Projects channel numbers for across the room viewing.

NEW! STEREO INPUT JACK! Lets you use TV speaker to complete Stereo sound system.

ETCHED CIRCUITRY 20,000 VOLTS PICTURE POWER

Pioneered by Admiral. Eliminates 105 potential trouble spots found in old-fashioned hand-wired TV. 5 YEAR WRITTEN WARRANTY.

Horizontal chassis gives dynamic picture brightness with full fidelity sound. POWER TRANSFORMER insured cooler, more efficient operation.

Admiral Mark of Quality Throughout the World

SELF Furniture 235 W. Garza VA 84

BECKER HUMBLE SER. Where Customers Send Their Friends Free Pickup & Delivery Ser 400 S. 9th VA8-7108

BECKER HUMBLE SER. Where Customers Send Their Friends Free Pickup & Delivery Ser 400 S. 9th VA8-7108

BECKER HUMBLE SER. Where Customers Send Their Friends Free Pickup & Delivery Ser 400 S. 9th VA8-7108

BECKER HUMBLE SER. Where Customers Send Their Friends Free Pickup & Delivery Ser 400 S. 9th VA8-7108



**THERE'S A FRIENDLY CHURCH NEAR YOU!**

- First Presbyterian Church**  
425 W. Lubbock  
Rev. C. N. Wylie
- First Nazarene Church**  
635 W. Scurry  
Rev. W. E. Rhoads
- Westview Baptist Church**  
830 S. 15th  
Rev. C. M. Fields
- First Methodist Church**  
305 W. Lubbock  
Rev. Rollo Davidson
- Church of God**  
206 Texas Ave.  
Rev. E. E. Malone
- Grace Lutheran Church**  
840 W. Jean  
Rev. Leroy R. Deans
- First Baptist Church**  
255 S. 9th  
Rev. Ted E. Gaze
- First Christian Church**  
145 E. Panhandle  
Rev. Claude Wingo
- Immanuel Lutheran Church**  
Posey  
Rev. F. A. Wittig
- St. John's Lutheran Church**  
Wilson  
Rev. J. P. Burnett
- Bible Baptist Church**  
W. Panhandle  
Rev. H. E. Summar
- Wilson Methodist Church**  
Wilson  
Rev. Harold Rucker
- Pentecostal Holiness Church**  
105 W. Knox  
Rev. W. L. Comstock
- Trinity Evangelical Methodist Church**  
Rev. Weldon Thomas
- African Methodist Church**  
Rev. J. S. Gilbert
- Church of Christ**  
340 W. Division  
Harold D. Mobley
- Assembly of God**  
950 S. 14th  
Rev. V. F. Love
- Missionary Baptist Church**
- Southland Baptist Church**  
Southland  
Rev. Eddie Fortson, Pastor
- Southland Methodist Church**  
Rev. Beane
- St. Paul Lutheran Church**  
Wilson  
Rev. G. W. Heinemeier
- First Baptist Church**  
Wilson  
Rev. F. E. Scott
- Our Lady of Guadalupe Church**  
700 S. 4th
- St. Joseph's Catholic Church**  
Msgr. T. D. O'Brien  
19th & Lubbock
- Gordon Church of Christ**  
Marion J. Crump, Minister
- Acuff Church of Christ**  
Brooks Terry, Minister
- Acuff Baptist Church**  
W. O. Donley, Pastor



*"I want something to make me strong!"*

His world has grown to include the corner store, which stocks everything—or so he thinks. *the personal strength that comes from lasting Faith.*  
But he'll soon learn that the most powerful form of strength—the one which no man can ever take from him—is one he'll have to find himself . . . You can help him find this strength by teaching him the habit of regular worship in the Church or Synagogue of your choice. Take the whole family this week . . . you'll all be stronger for it.

FIND THE STRENGTH FOR YOUR LIFE—WORSHIP TOGETHER THIS WEEK  
Religion In American Life, Inc.



THIS SERIES OF MESSAGES IS MADE POSSIBLE BY THE UNSELFISH SUPPORT OF THESE CHURCH—AND—CIVIC—MINDED BUSINESS PEOPLE.

<p><b>OUR WILSON FRIENDS:</b></p> <hr/> <p><b>WILSON GARAGE</b> General Automotive Repairs Sam Crowson</p> <hr/> <p><b>WILSON CO-OP GIN</b> Owned and Operated by Farmers M. L. Murray, Mgr.</p> <hr/> <p><b>WILSON STATE BANK</b></p> <hr/> <p><b>Wilson Machine Shop</b> General Machine, Pump and Gear head Work; Pumps pulled, Set — Wells Developed</p> <hr/> <p><b>Ray C. Ayers &amp; Son, Inc.</b> Grain — Feed — Seed</p> <hr/> <p><b>Slaton Co-Op Gins</b> "Owned and Operated by Farmers"</p>	<p><b>JIM-DAN-DY CLEANERS</b> Free Pick-Up and Delivery 130 North 10th — VA 8-4347</p> <hr/> <p><b>Higginbotham-Bartlett Company</b> Lumber Ed Williams, Mgr.</p> <hr/> <p><b>Bruce's Cafe</b> "Where Friends Meet and Eat"</p> <hr/> <p><b>WILLIAMS FUNERAL HOME</b> Unlimited Insurance Protection Cadillac Ambulance Service</p> <hr/> <p><b>CLUBB GRAIN CO.</b> Jimmy Coleman and Associates</p> <hr/> <p><b>Hackberry Co-op Gin</b> "It's A Pleasure to Serve"</p>	<p><b>GORDON GIN CO.</b> Raymond Gatzki—Sam Gatzki Gus Gatzki</p> <hr/> <p><b>ACUFF CO-OP GINS</b> "It's Your Association— Why Not Use It?" BUTANE — PROPANE</p> <hr/> <p><b>Union Compress and Warehouse Company</b></p> <hr/> <p><b>Foerster Conoco Service</b> We Give Double-Thrift Stamps</p> <hr/> <p><b>SLATON PHARMACY</b> "Service Is Our Motto"</p>	<p><b>O. D. KENNEY AUTO PARTS</b> Your Automotive Parts Distributor Slaton, Texas — Box 846</p> <hr/> <p><b>Slaton Savings &amp; Loan Association</b> "We Pay You to Save"</p> <hr/> <p><b>West Texas Monuments</b> "Buy Where They're Made — and Save" Searcy O. Henry, Owner</p> <hr/> <p><b>OUR SOUTHLAND FRIENDS:</b></p> <hr/> <p><b>BASINGER GIN</b></p> <hr/> <p><b>Southland Hardware</b> "In Southland Since 1920"</p> <hr/> <p><b>BASINGER DRILLING CO.</b></p> <hr/> <p><b>Southland Butane Co.</b> and <b>Big State Garage</b></p>
---	---	---	--

**Our Men In Service**



CLAYTON W. KELLEY  
... radio work

**Recruit Kelley Completes Radio Course**

(AHTNC)—Army Recruit Clayton W. Kelley, 17, son of Mr. and Mrs. Walter G. Kelley, Route 2, Slaton, recently completed the eight-week radio relay and carrier operation course at The Southeastern Signal School, Fort Gordon, Ga.

Kelley was trained to operate and maintain radio relay systems and carrier equipment. He entered the Army last July and completed basic training at Fort Ord, Calif. Kelley attended Placer Union High School.

SAN DIEGO, Calif. (FHTNC) Marine Pvt. Derry D. Edwards, son of Mr. and Mrs. Floyd M. Edwards of Route 1, Box 13, Union Road, Slaton, completed recruit training Dec. 24 at the Marine Corps Recruit Depot, San Diego, Calif.

The 11-week course included instructions in all basic military subjects and infantry weapons. Upon completion of training new Marines are assigned to a unit for further infantry training, or to one of the many Marine Corps schools.

Those who would a-wassailing go on Christmas are indebted to Henry VII. The English king introduced the drink of hot ale and spice from the Scandinavian countries in the 1400's. In some parts of England, trees and fields were "wassailed," or toasted, to insure a good crop.

**Army Recruit Completes Teletype Course**

(AHTNC)—Army Recruit Esteban Munoz, 18, son of Maria Jimenez, 1420 Division St., Slaton, recently completed the teletype operation course at The Southeastern Signal School, Fort Gordon, Ga.

During the eight-week course Munoz was trained to receive and disseminate communications using the standard teletype set with military keyboard. He entered the Army last July and completed basic training at Fort Ord, Calif. Munoz attended Martin Luther School, Laredo.

**HIGHLIGHTS AND . . .**  
(continued from page 3)

League.  
State assistance to cities amounts to 3.1 per cent of the expenditures of municipal government. States which the percentage is Missouri, 3 per cent; Kentucky, 1.3 per cent; Mississippi, 0.9 per cent; and West Virginia, 0.4 per cent. National average is 16 per cent.

**Insurance Plan Hit—**  
You may pay more, or for your automobile insurance after January 1. Every hinges on your driving record. But the new system is challenged.

Sen. Grady Hazlewood Amarillo has levelled a barrage of criticism at the merit plan. Under the system, drivers are assessed rate increases according to accidents and moving violations occurring during three years preceding the payment of the premium. Drivers with flawless records get a per cent reduction.

Hazlewood complained the application of the plan past offenses was unfair. He said lack of uniformity in traffic law enforcement is also a factor in drivers in strict enforcement areas.

Law requires the Board of Insurance to call a hearing 30 days after a request any policyholder or insurer the Board set a hearing for 14 at 9:30 a. m. in the Highway Department hearing room. Insurance Board member Penn J. Jackson said plan and the new rates go into effect Jan. 1. Cases could be ordered later.

**NO HALF-WAY HOUSES**  
"When you wuz on your tion, honey, where did you at?" asked Maggy of the counter. And Hazel, of replies, replied: "Nothin', Dearie, abs nothin'."

When Ben Franklin was ing the Constitutional Convention in 1787, a lady stopped and asked: "Well, Doctor Franklin, what have we, a Republic or a Monarchy?" And the old man replied: "A Republic if we can keep it."

*Never can there be a Substitute for...  
a  
MONUMENT*

*A Lasting Tribute to our own*

**West Texas Monuments**  
SEARCY O. HENRY (owner)  
Lubbock Highway next to Slaton Butane  
See us for a Stone built here at home to your choice of the best Granite.

National Advertisers Brands  
 "Magic" Streaming Pop-up type  
 "Mann" Steam or Right or left  
 "Sunbe" 8 1/2-inch si Immersible Glass li  
 WHITE SWISS CONDENSED MILK  
 WHITE SWISS CONDENSED MILK  
 WHITE SWISS CONDENSED MILK  
 DELUXE GY Special 37% Easy Term  
 Special Spring-a COLT Regular \$

January 7, 1960

recruit  
es  
Course

Army Recruit  
z, 18, son of  
z, 1420 Div  
recently comp  
operation cour  
tern Signal Sch  
Ga.  
eight-week co  
trained to re  
inate comman  
the standard  
military keyba  
the Army last  
Fort Ord. Co  
ided Martin  
lo.

S AND  
d from page

istance to  
its to 3.1 per  
andures of  
ment State  
percentage is  
l, 3 per cent,  
er cent; Mas  
and West Vir  
L. National av  
it.

lan Hit—  
pay more, or  
tomobile insu  
ry 1. Every  
our driving r  
w system is

dy Hazlewo  
s levelled a b  
at the merit  
the system,  
t rate increa  
nd moving d  
occurring dur  
preceding th  
e premium. D  
ss records ge  
duction.

d complained  
of the plac  
s was unfa  
uniformity  
reement is al  
ers in strict

ires the Board  
call a hearing  
ter a request  
older or insu  
et a hearing f  
a. m. in the  
Department  
arance Board  
J. Jackson sa  
ie new rates  
er Jan. 1. Ca  
dered later.

WAY HOUSES  
u wuz on you  
where did you  
Maggy of the  
nd Hazel, of  
l.

Dearie, abso

n Franklin w  
nstitutional C  
y, a lady stop  
"Well, Doctor  
ave we, a Be  
"chy?" And th  
plied: "A Rep  
eep it."

be

ute  
WII

BS  
ts

ner)  
on Butane  
ome to your  
ite.

# JANUARY CLEARANCE SALE

AUTHORIZED DEALER  
**WHITE**  
Auto Store  
THE HOME OF GREATER VALUES



**SAVE!**  
Nationally Advertised  
Brands at Low Prices!

**"Magic-Maid" Toaster**  
Streamlined, Chrome finish, 2-slice capacity  
Pop-up type, Regular \$11.95. Special now **945**

**"Manning-Bowman" Iron**  
Steam or Dry Ironing at your fingertips  
Right or left-hand ironing! Regular \$10.95 **945**

**"Sunbeam" Electric Skillet**  
8 1/2-inch size. Accurate thermostat control.  
Immersible to handle. Regular \$16.95 **1045**

Glass lid for Sunbeam Skillet.....1.69

Owned and Operated by:  
**BOBBY & HANEY POYNOR**  
121 S. 9th VA 8-3946

Sealed Beam, Reg. 2.19  
**HEADLIGHTS** ---- \$1.88 & \$1.66

Protector Set, Reg. \$4.98  
**AUTO MAT** ---- \$3.99

Regular 98c  
**GLO-COAT** ---- 79c

Dual Control, Reg. \$22.95  
**ELECTRIC BLANKET** ---- \$19.88

Single Control, Reg. \$18.95  
**ELECTRIC BLANKET** ---- \$14.88

Oil Filter Cartridge  
Fram 4 size Reg. 89c Special **49c**

670-15 NYLON BLACKWALL TUBE-TYPE **1399** PLUS TAX WITH OLD TIRE!

**Famous New NYLON WHITE Super Deluxe PASSENGER CAR TIRES!**  
Guaranteed 20,000 miles\*  
\*Triple written Guarantee!

- FREE 30-DAY REPLACEMENT GUARANTEE if tire fails due to road hazards or faulty workmanship or materials.
- MILEAGE SERVICE GUARANTEE against all types of road hazards based on miles of service rendered, at rate determined at time of purchase.
- LIFETIME GUARANTEE against defects in workmanship and materials prorated on tread wear.

**Installed FREE! Easy Terms!**

White's Standard **BATTERY**  
Guaranteed 12 months  
Outright Price Regular \$12.95 **79c**  
Sale Priced at exch.  
**Installed FREE!**  
\* Adjusted on outright price and prorated on number of months used!

All These And Many Other Values

**Automatic Transmission and Power Steering Fluid**  
White Supreme 1-quart **34c**

**Heavy-duty Hydraulic BRAKE FLUID**  
12-ounce can Reduced for this Big Event **39c**  
Mixes with other SAE Fluids!

Body mount Rear-view Mirror Regular \$2.49 Special **179**

Tubular Chrome EXHAUST EXTENSION Regular 79c Special now **59c**

Handy 18"x22" high grade **49c** UTILITY MAT  
Long-wearing Fits all cars — Easy to clean!

**Deluxe 10-play GYM SET**  
Special **3795**  
Easy Terms

★ With Galvanite Slide!  
★ 2" O.D. Top bar and legs!  
★ Includes famous Skyride!

Rear seat **SPEAKER**  
5"x7" size with 3-way switch **295**  
Deluxe Hammetone Gray Finish!

**398**  
All-metal, Fire-proof **IRONING TABLE**  
Folds compactly for easy storage!  
54-inch size — ventilated metal top!

**"Texas Ranger" Bicycle**  
Boy's or girl's model Full-size 26-inch Regular \$36.95 **3395**  
Payments Only \$1.25 weekly!

**Deluxe 14" Sidewalk BICYCLE**  
with trainer wheels! **1895**

**Special Spring-action, Hi-prancer COLT**  
Regular \$9.98 **845**



**SECOND PLACE IN CONTEST**  
F. D. Bostick, shown here, won second place in the Slatonite's recent subscription contest. Mr. Bostick won a complete stereo setup for his efforts.

**JUST TALK**  
BY A. M. J.

Judge Smith bought Lee Wootton and me a cup of coffee for Christmas last week, and when he started to pay for it, he reached way down deep in his pocket and pulled out an old style snapping turtle pocket purse and carefully selected the coins. Before I had an opportunity to comment on the fact that I would like to have one of the same kind he peeped at me, like a child caught sticking his

finger in the cake batter, and said, "don't make a dirty crack about my snapping purse, for it's the best way to carry money even though the stuff is almost worthless these days."

What I intended telling him was that my wife picks up loose change out of the reclining chairs, in the seat of our wheezy old car and on the floor of the closet where I hang my trousers and she accuses me of losing money all the time. Although I feel like the judge, that it is hardly worth picking up, especially when it is less than a half dollar, I may buy me a snapping turtle purse if I can find one, just to keep out of arguing with my wife, who still feels that the stuff is worth having.

my figure. In fact, I might not be so far gone that some of the more lively ex-blonds might notice me. Beginning as soon as possible, I'm going to reorganize my diet and send my clothes to be pressed more often.

After careful study, these are the only things that I can find wrong that there is any possibility of improving. I'll report on my success in January, 1961.

—just talk—

J. D. Holt lent me a book he received from his son, Leroy and his wife, for Christmas, "The Good Old Times." It was quite a thick book reproducing hundreds of newspaper and magazine advertisements of the late eighties and early nineties. Without straining very much I recognized some of them which I am sure would bring great

Slaton Lodge No. 1094  
AF & AM

Stated Meetings 2nd and 4th Thursday  
Nights in Each Month.  
R. L. Smith, W. M.  
J. H. Gordon, Secretary

**FREE AIR**  
AT SELF'S SERVICE STATION

About the only thing you're sure to get just by asking for it is trouble.

The City of Happiness is located in the State of Mind.

All through the football game, on every single play, the Loyal Rooter had cheered his home team to victory. Hoarser and hoarser he grew, until finally he whispered to the man beside him, "What d'ya know—I've lost my voice." "Don't worry," was the tart reply. "You'll find it in my left ear!"

We feel sure that you will be happy, and have peace of mind when you try our expert service and those Quality PHILLIPS 66 products. Come in real soon we like your company.

**SELF'S**  
Phillips  
**Station**

**Wilson Oil Company**  
Wilson, Texas Phone 2251

- Butane, Propane
- Phillips 66 Gas, Oil, Commercial, Industrial Greases and Batteries
- Lee Tires and Tubes
- Auto Accessories

A COMPLETE AUTO SERVICE FOR WILSON

folks who might peruse the now. Cuticura soap, electric hair brushes to bring back hair to a bald man, Warner Bros. corsets that would hold three or four bushels, Lydia E. Pierce's Vegetable Compound, Pierce's Remedy and Carter's Little Liver Pills.

Under first consideration these reminders of "the good old days," perhaps the young generations might feel superior but a few hours spent before the television and a little consideration will show that we have not advanced as much as some folks might think. Even today, modern folks are taking magic pills and washing with no-stink soap and smoking ten tip cigarettes with medicinal added to cure them of lung cancer just as eagerly as folks did foolish things fifty years ago to improve their health. Their looks and their working clothes, if women in skin-tight red union suits and shorts that make some of them look like an elephant going south compared with those illustrated in the 1900 book with leg "O" mutton sleeves and skirts to the ground, if the earlier mode do not look better then I'm willing to blow my top.

—just talk—

Again this week I quote from Paul Crume of the Dallas News. He has some of the best children's stories I can find.

Said Norman Lee Eaton, nephew of Mrs. I. B. Stanhope and a veteran of bouts with doctors, when told he was going to be baptized: "Okay. Where I get it, in the arm or in the hip?"

**USE THE WANT ADS**

**LAYNE**  
Plumbing and Electric  
Your HOTPOINT dealer  
In Slaton  
See Our Beautiful  
Line of Appliances  
155 N. 8th VA 8-3496

**SLATON BAKERY**  
OLD FASHIONED HOME MADE BREAD  
Donuts "Hot"—7:30 a.m. — 4:30 p.m.  
CAKES FOR SPECIAL OCCASIONS  
OPEN 7:00 a.m. — CLOSE 8:00 p.m.  
Open all day Sunday through the fall season.  
650 W. Divison VA 8-3253

**DEAL'S MACHINE SHOP**  
SLATON, TEXAS  
Ph. VA 8-4307 Res. VA 8-4114  
155 No. 9th St.

FOR YOUR IRRIGATION PUMP AND GEAR HEAD REPAIR  
All Makes  
**General Welding and Machine**  
—Work—

**Be sure of Reliable BJ Pump Service**

Whatever your crop, reliable irrigation means more yield per acre... and more yield puts more profit in your pocket! Be sure of water with dependable BJ pumps — deepwell or submersible. We repair any make any model—anytime!

**BYRON JACKSON PUMPS**  
2201 4th Street Lubbock, Texas  
Phone: POrter 3-0493

<b>CLOROX</b> 1/2 Gal. ....	37c
<b>AJAX</b> Cleanser, Giant Can 4c Off, Net Price .....	23c
<b>SOAP</b> Toilet, Cashmere Bouquet Reg. ....	3 FOR 31c
<b>FAB</b> Large Box 3c Off, Net Price .....	32c
<b>VEL</b> Giant Box .....	79c
<b>LIQUID VEL</b> Giant, 10c Off, Net Price .....	59c
<b>PALMOLIVE</b> Toilet Soap, Bath Size 5c Off Label, 2 Bars .....	26c
<b>VEL</b> Beauty Bar .....	2 FOR 39c
<b>AD</b> 10 Lb. Box .....	\$2.41
Alcoa Super Strength, 25 ft. Roll ALUMINUM FOIL .....	31c
Supreme, 16 oz. Bag PECAN SANDIES .....	49c
Betty, Sour, Dill or Kosher Dills, Quarts PICKLES .....	25c
Gerber's BABY FOOD .....	3 For 29c
Ritz, White or Colored, 60 Count Cello Pkg. PAPER NAPKINS .....	10c
Allen's Cut, No. 303 Can GREEN BEANS .....	2 For 25c
Pioneer, 2 Lb. Box BISCUIT MIX .....	45c
Pioneer White, 24 oz. Box CORNBREAD MIX .....	19c
Ronco, 12 oz. Pkg. MACARONI .....	19c
Hunt's No. 300 Halves PEARS .....	20c
AUSTEX, PLAIN, No. 300 CAN	

at a time like this...

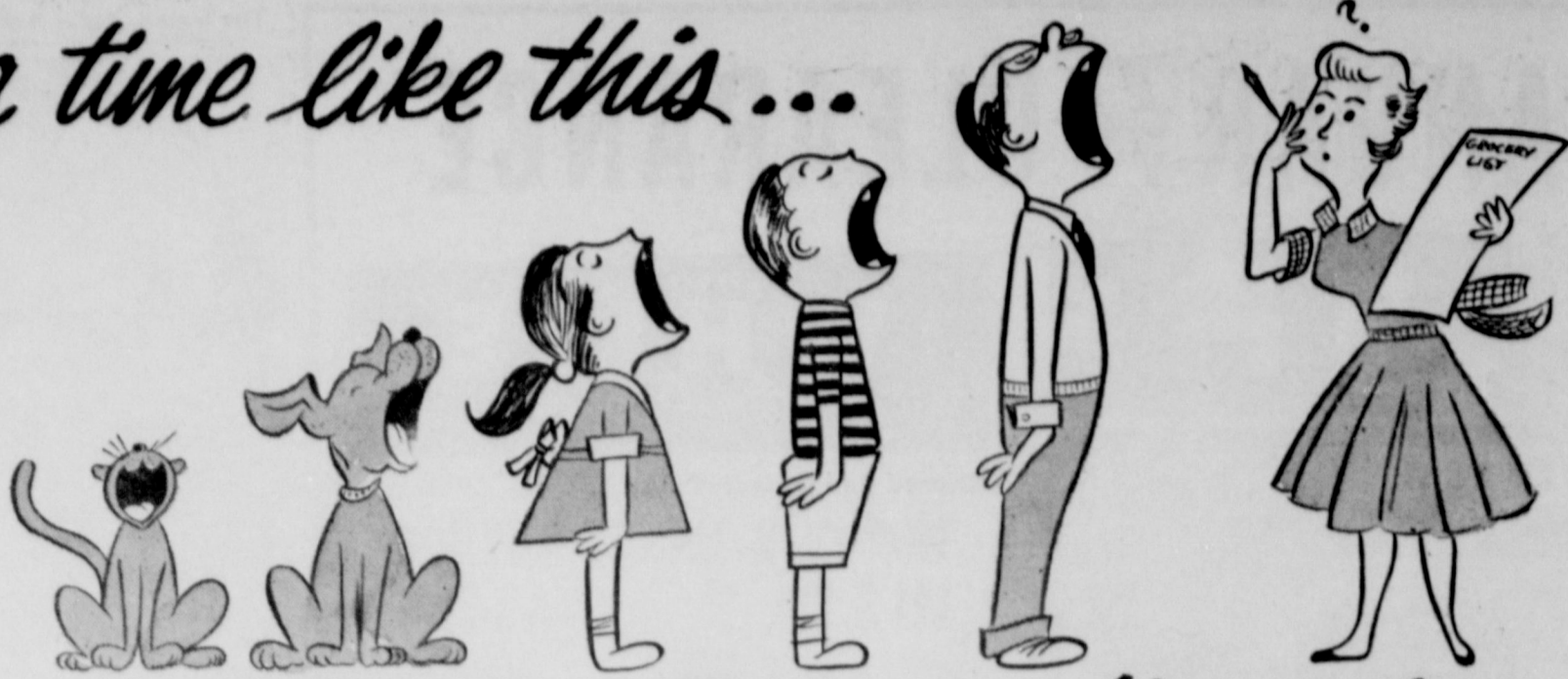

...Only Piggly Wiggly

# QUALITY MEATS

fill the bill!

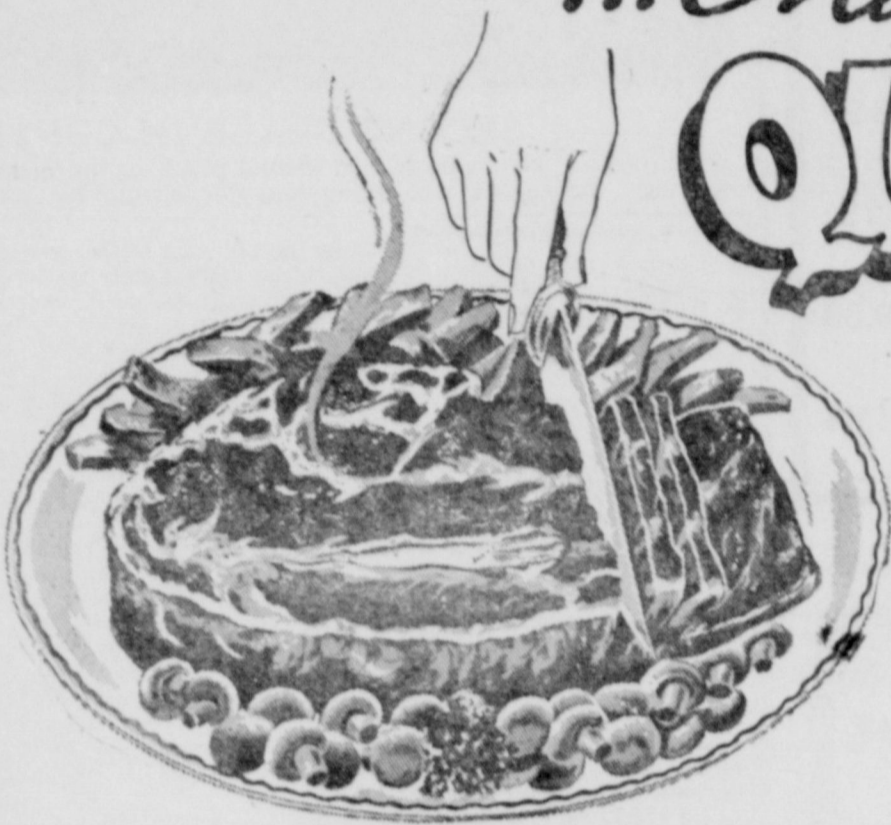

Feather your family's nest with finer meats from Piggly Wiggly. Make your meat selections from U. S. Government graded meats. Shop by grade and stretch your meat budget. Piggly Wiggly's meats are guaranteed. You must be satisfied. Make your selections from Piggly Wiggly's modern self service meat counter, or, if you desire special cuts, ask the market man.

## ROAST PICNICS

USDA CHOICE  
HEAVY BEEF  
LB.

35

DECKER'S  
IOWANA  
LB.

25

U.S.D.A. Choice Heavy Beef, Lb. 79c  
LOIN STEAK  
U.S.D.A. Choice Heavy Beef, Lb. 59c  
RIB STEAK  
U.S.D.A. Choice Heavy Beef, Lb. 45c  
ARM ROAST

U.S.D.A. Choice Heavy Beef, Lb. 35  
SHORT RIBS  
Kraft's Elkhorn Longhorn, Lb. CHEESE  
Raf's Black Hawk, Pickle & Pimento, Oliv  
Loaf or Bologna, 6 oz. Package  
LUNCH MEAT

## BACON

ARMOUR'S CRESCENT  
SLICED, LB.

25

**CHILI** 39c

SNIDER'S, 12 oz. BOTTLE

**CATSUP** 10c

GOLDEN WEST, 5 LB. BAG

**FLOUR** 39c

SALAD DRESSING, QTS.

**MIRACLE WHIP** 49c

RED SOUR PITTED, NO. 303 CAN

**CHERRIES** 17c

MARYLAND CLUB, 1 LB. CAN

**COFFEE** 59c

IMPERIAL, PURE CANE, 10 LB. BAG

**SUGAR** 78c

WORTZ, 1 LB. BOX

**CRACKERS** 19c

QUICK SERVICE!

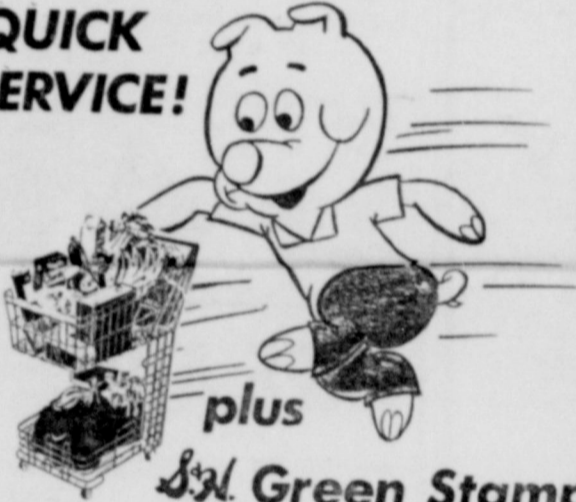

plus  
S.M. Green Stamps  
DOUBLE every Tuesday  
(WITH 12.50 PURCHASE OR MORE)

## AVOCADOS GRAPEFRUIT

CALIFORNIA  
MEDIUM SIZE  
EACH

7 1/2c

TEXAS  
WHITE  
MARSH SEEDLESS,  
LB.

7 1/2c

California, Firm Heads, Lb. 12 1/2c  
LETTUCE  
Texas, 5 Lb. Bag, Each 39c  
ORANGES

New, Thin Skin, Red, Lb. 7 1/2c  
NEW POTATOES  
Fresh, Large Bunch, Each 7 1/2c  
GREEN ONIONS

## PEANUT BUTTER

BAMA  
REFRIGERATOR  
JAR  
12 OZ.

29c

## SPAGHETTI & MEATBALL DINNER

FROZEN  
OH BOY

29

Hills O Home, 10 oz. Package  
DICED TURNIPS & GREENS

15c

Armour's, 8 oz. Package, Frozen  
CHILI POT PIES

**PEACHES** 25c  
**PRESERVES** \$1.

PACIFIC GOLD  
ELBERTA IN HEAVY  
SYRUP, NO. 2 1/2 CAN

PAR, PURE PEACH  
18 OZ. JAR, 3 FOR

**OKRA** 15c

WHOLE, BABY  
FROZEN, HILL-O-HOME  
10 OZ. PKG.

**BRYLCREEM** 43c PLUS TAX  
63c SIZE

**HAND LOTION** 39c PLUS TAX  
PACQUIN  
SILK N SATIN  
59c SIZE

69c Tube  
CLEARASIL

59c Rise, 79c Can  
SHAVE CREAM

69c



WE RESERVE THE  
RIGHT TO LIMIT QUANTITIES



**Debra Montgomery Honored On 2nd Birthday**

Debra Montgomery celebrated her second birthday Sunday. Those present were her mother and daddy, her grandmas, Pearl Bruedigam of Wilcox; Mr. and Mrs. Leroy Neitens of Lubbock; Mrs. Dora Neitens of Lubbock, Mr. and Mrs.

Melrose Melcher of Idalou, Mr. and Mrs. Henry Young and son of Lubbock, Mr. and Mrs. Jerry Melcher and Karen of Southland, Mr. and Mrs. Chris Gindorf, Jr. of Southland, Mrs. Annie Bruedigam of Slaton, Mr. and Mrs. Melvin Montgomery and Roxie of Seymour, Mrs. Joe Rhyne of Slaton, and Debra's grandma and grandpa Montgomery from Seymour.

Birthday cake, coffee, sandwiches and punch were served.

**Rona's Shoppe**



marvelous value!

**'Ship'n Shore's no-iron casual shirt**

The finely tapered collar and roll-up sleeves create a wonderful look in this shirt of 65% Dacron® polyester and 35% fine cotton. It's smooth drip-drying. Refreshing in white, pastels, brighter tones. Sizes 30 to 38.

**3.98**

It's the no-iron fabric advertised in Reader's Digest! 225 W. Lubbock VA 8-3597



MRS. DON WRIGHT...nee Barbara Felty

**Barbara Felty, Don Wright Exchange Wedding Vows**

Wedding vows were exchanged by Miss Barbara Nell Felty and Thomas Don Wright, Friday, January 1, at 7:30 p. m. in the First Baptist Church. Parents of the couple are Mr. and Mrs. Charles Felty of Slaton and Mr. and Mrs. A. T. Wright of Slaton.

The Rev. Ted E. Gaze, pastor of the First Baptist Church in Slaton, performed the double ring ceremony before a background of Emerald leaves with

white tapers. The bride, who was given in marriage by her father, wore a gown of white silk organza designed with a molded bodice enhanced with a portrait neckline and long sleeves. Seed pearls encrusted the neckline of her gown and lace motifs applied the rich folds of her skirt.

A crown of seed pearls and sequins caught her veil of silk illusion and she carried white butterfly roses in crescent bouquet. White streamers and lilies-of-the-valley showered the bouquet, which was centered on a white Bible.

Mrs. Roy Woerner of Alpine was matron of honor. She wore a crimson rose velveteen sheath with a matching net over-skirt. She also wore dyed-to-match satin pumps. Her gown was covered in matching net and detailed with a demi veil. She carried a nosegay of pink roses.

The bridesmaids were Miss Reba Theus of Midland and Miss Carol Ann Wright of Fort Worth. The bridesmatron was Mrs. Bill Gregory of Lubbock. Their dresses were identical to that of the matron of honor. They carried a pink long stem rose.

Candle lighters were Sue Ann and Cindy Sides of Lubbock.

Roy Woerner of Alpine served as best man. The groomsmen were Jimmy Cawthron of Colorado City, Connie Budd of Sweetwater and Bill Gregory of Lubbock. Dickie Thomas of College Station and Roland German of Slaton were ushers.

**The Slaton Slatonite Society Clubs**

The Slaton Texas Slatonite

Thursday, January 7, 1960

**Junior Club Meets In Home Of Mrs. Frye**

The Jr. Civic and Culture Club met Dec. 21 in the home of Mrs. Bill Frye for a Christmas party in which gifts were exchanged.

Refreshments were served to Messrs. and Mesdames Joe Belote, W. C. Gilmore, Yates Key, N. H. Lasater, C. E. McCoy, R. M. Shepard, J. A. Wright, and Mesdames C. V. Blake, M. M. Brieger, Ray Conner and Miss Gertrude King.

**Engagement Of Sharon Webb Is Announced**

Mr. and Mrs. B. E. Webb of Wilson, Texas wish to announce the engagement and approaching marriage of their daughter, Sharon Birlene Webb to John Davis Young of Waelder, Texas.

The wedding will take place in the Wilson Baptist Church, Sunday, January 10, at 3 p. m. Everyone is cordially invited to attend.

**Monthly News**

JANUARY, 1960

A Message from "Teague Drug"

**OPERATING A PHARMACY IS NOT EASY.**

The 1960 Drug Topics Red Book, just received, has 660 pages listing more than 160,000 different items made by more than 6,000 individual drug companies, of which 424 are new firms.

**THERE ARE 13,842 NEW PRODUCTS.**

There is a total of 2,966 product changes involving new prices or sizes.

**OUR PROBLEM IS TO STOCK WHAT YOU MAY ASK FOR.**

We try to always carry your favorite brands of medicines and health-aids. In our prescription department we must be able to compound medicines, even when prescribed by physicians in distant cities.

**WE CAN'T CARRY 160,000 ITEMS.**

Not even a wholesale drug house does. But, by careful stock control we usually have what you want.

**WE WILL QUICKLY GET ANYTHING.**

On the few occasions when we do not have what you ask for, we will get it and stock it for your future need. Unlike non-pharmacy outlets that only offer the profitable fast sellers, we carry many needed slow-turnover items. That is why we need and appreciate your preference on all medicine and health-aid purchases.

**Teague Drug**

136 W. Garza

VA 8-4535

SPECIALS JAN. 7-8-9	
SUGAR, 5 Lbs.	.53
COFFEE, Maxwell House, Lb.	.72
FRYERS, Armour's Star, Lb.	.37
SHORTENING, 3 Lbs., Mrs. Tucker's	.69
DELSEY TISSUE, Roll	.13
MILK, Kelly's, 1/2 Gallon	.39
BISCUITS	.09
OLEO, Golden Brand, Lb.	.16
TEA, Kimbell's, 1/2 Lb.	.55
TEA, Kimbell's, 1/4 Lb.	.28
APPLES, Extra Fancy Delicious, Lb.	.17
ORANGES, Choice California Novels, Lb.	.15
PEACHES, Del Monte, No. 2 1/2	.29
TREET, 12 oz. Can	.47
PARKAY, 8 oz.	.20

118 West Garza  
Phone VAB-3402

**COME IN FOR A DEMONSTRATION RIDE ON THE NATION'S NEWEST CRAZE—THE GO-CART**

We handle Hellcats and Wildcats the finest in Go-Carts

**ON EASY TERMS**

We sell and service cart engines of all makes.

**HENZLER IMPLEMENT**

100 S. 7th

VA 8-4344

Satisfy your sense of value...



...with Oldsmobile's dollar-saving Dynamic 88!

More miles-per-dollar! That's what you get with the Regular Rocket Engine—standard equipment on every Dynamic 88 Oldsmobile for 1960! Yes, this Olds thrives on the theft of lower-cost, regular gasoline—you save about a dollar bill on every tankful over premium-cost fuels! And because of its unique characteristics, the Regular Rocket Engine gives you traditional Rocket get-up-and-go while reducing operating and upkeep costs. Your local Olds dealer has the money-saving facts on this car that makes it mighty easy and satisfying to Rocket out of the ordinary.

**GO OLDS '60!**

SEE YOUR LOCAL AUTHORIZED OLDSMOBILE QUALITY DEALER!

**Davis Motor Company**

S. 9th.

VA 8-4554

SEE THE DENNIS O'KEEFE SHOW • EVERY WEEK ON CBS-TV... HEAR LOWELL THOMAS AND THE NEWS • MONDAY THRU FRIDAY ON CBS RADIO

**PICTURE PUZZLES**

**GUILD PICTURE PUZZLES**

OVER 300 INTERLOCKING PIECES  
Large 18"x14" size. Thirty different subjects. Buy several now and save! Hours of fun for the whole family!

REG. 29c VALUES **21c** EACH

**BIG BEN PICTURE PUZZLES**

1000 INTERLOCKING PIECES  
Available in Twelve different scenes. These puzzles are Kodachromes in all their brilliant colors. Fun for ages 12 to adult. Large 26 1/2"x20 1/2" size.

REG. 98c VALUES **77c** EACH

AVAILABLE AT ALL

**T.G.&Y.**

OTHER PUZZLES  
ADULT 49c To 98c  
JUVENILE 29c To 98c

5¢ TO 10¢ STORES

# Wheeler's \$10,000

Slaton Texas

## STOCK REDUCTION

STORE WIDE SALE—ALL ITEMS GREATLY REDUCED

## SALE CONTINUES

• ALL SALES FINAL • NO REFUNDS • NO LAY-AWAYS • NO APPROVALS

ONE GROUP FAMOUS BRAND

### DRESSES

COME EARLY AND GET YOURS BEFORE THEY ARE ALL GONE

**1/2 OFF**

- No Approval
- No Exchange
- No Refunds
- All Sales Final

DUE TO THE GREAT RESPONSE TO THIS SALE

WE WILL CONTINUE IT, HOWEVER SOME ITEMS MAY BE SOLD OUT IF YOU DON'T HURRY!

### COMPLETE STOCK MEN'S SPORT SHIRTS

Regular \$3.98 Now ..... **\$2.44**  
Regular \$2.98 Now ..... **\$1.44**

ONE GROUP AS LOW AS **88c**

CAN YOU IMAGINE MENS LONG SLEEVE SPORT SHIRTS FOR ONLY .....

LADIES, Reg. \$2.98  
**BLOUSES \$1.88**

LADIES, Reg. \$3.98  
**SKIRTS \$2.50**

ALL GIRLS  
**DRESSES 1/2 OFF**

**THREAD**

**ZIPPERS 1/2 OFF**

BERKSHIRE  
**LINGERIE 1-3rd OFF**

LADIES AND GIRLS  
**Leotard Tights 1/2 OFF**

### MEN'S • LADIES' • CHILDREN'S SHOES

**1/3 OFF**

Choose from our entire stock. This includes Work Shoes — Basketball. Never before have we put our complete stock on sale. Now is the time to save... Plenty. SORRY, NO REFUNDS or APPROVALS.

ALL MEN'S AND BOY'S  
**JACKETS 1-3rd OFF**

MEN'S FELT  
**HATS \$3.99 & \$4.99**

MEN'S REG. \$29.95 ALL WOOL  
**Sport Coats \$18.99**

WASH 'N WEAR CRAMERTON  
**Army Cloth Pants \$2.99**

MEN'S ARMY TWILL  
**Khaki Pants \$1.99**

MEN'S 13 3/4 OZ. HEAVY DUTY  
**JEANS \$1.99**

FAMOUS VANETTE  
**HOSE 77c**

LADIES  
**HATS 1/2 off**

ENTIRE STOCK  
**Infants Wear 1-3 off**

LADIES AND GIRLS  
**Sports Wear 1-3 off**

LADIES BULK  
**SWEATERS 1-4 off**

LADIES  
**BAGS 1-3rd off**

ALL CAN CAN  
**SLIPS 1-2 off**

LADIES SHORTS  
**COATS 8.00**

MEN'S ARMY TWILL  
**KHAKI SHIRTS**  
GROUP 1 Reg. \$3.49 NOW \$2.22 GROUP 2 Reg. \$2.69 NOW \$1.88

YOUNG MENS BLACK IVY LEAGUE WASH 'N WEAR SHEEN  
**PANTS 2.50**

MEN'S LINED DENIM  
**Jackets \$2.99**

MENS GREY SWEAT SHIRTS **99c**

MENS LEATHER BELTS **66c**

MENS DRESS SLACKS 1-3 off

BOYS SPORT SHIRTS **\$1.99**

MENS CORDUROY CAPS REG. \$1.19 **77c**

MENS LEATHER CAPS **\$1.33**

YOUNG MENS SPORT TYPE SUIT **\$15.00**

ONLY SIZE 44 ALL WOOL SUIT **35.00**

Soc

aton, Texas Slaton

Tim Bourn  
ss To  
rettes

Tim Bourn was hos  
Jan. 4 to the Centur  
Mrs. Earl Foerst  
t, presid.  
ection of officers v  
e new officers elect

FOR  
PENDABLE

les and Service

see

MOSSER

RADIO & TV

N. 9th VA 8-4475

May w

Crêpe

ie high fas  
from

t's fabulous "Crêpe  
exciting, sophistica  
ance so popular  
chic

shwomen.  
parfum  
ularly  
an ounce.  
why  
re so

ad about  
imited  
package.  
I love to  
it...and  
wonderful  
ifts too.

FOR A L  
Introduction to this wor  
Jewel-like miniatures Co

ATON

9th

Tues

Poll

FOR

Voters residin

1. l  
2. c  
3. s.

BE S

HIGH PLAINS

# Society

Slaton, Texas Slatonite, Thursday, January 7, 1960

**Tim Bourn**  
**Hosts To**  
**Officers**  
**At**  
**Reception**

are: Mesdames Ed Maeker, president; Joel Combs, vice president; Donald Basinger, secretary and Joe Holland, treasurer. Refreshments were served and the group went to the home of Mrs. Harvey Tunnell for the program. Those attending were Mesdames Earl Johnson, Jerry Jones, Jack Haliburton, Hobert Limmer, Tip Culver, Harley Castleberry, L. B. Wright, Ray Wilkins, Charlie Coleman, Foerster, Combs, Basinger, Holland and Bourn.

**FOR**  
**PENDABLE**

les and Service

see  
**MOSSER**  
**RADIO & TV**

N. 9th VA 8-4475

## Reardon, Wright Honored With A Kitchen Shower

A tea and kitchen shower were held recently for Mrs. Jim Reardon and Mrs. Don Wright with Mrs. Dolly Burrell and Jeanette Burrell as hostess.

The shower was from 2 p. m. until 9 p. m.

Refreshments of tea, coffee, fruit cake, nuts and coconut snowballs were served.

Both Mrs. Reardon and Mrs. Wright were former classmates of Miss Burrell.

Fifteen guests registered.



MRS. JAMES ROBERT REARDON  
 ... nee Viola Mae Walton

## VIOLA WALTON, JAMES REARDON EXCHANGE WEDDING VOWS

At 7:30 Tuesday evening, December 29, in a candlelight ceremony at the First Methodist Church, Miss Viola Mae Walton, daughter of Mr. and Mrs. Charlie H. Walton, became the bride of First Lieutenant James Robert Reardon. Reardon is the son of Mrs. Francis Holler, International Falls, Minnesota, and the late James Edward Reardon. The Rev. Rollo Davidson officiated at the double ring ceremony.

The bride is a graduate of Slaton High School and has attended the University of Colorado, and will graduate from Texas Technological College in January, with a Bachelor of Science in Home Economics.

Lt. Reardon graduated from Falls High School, International Falls, Minnesota, after which he attended the University of Minnesota at Minneapolis. He was named a distinguished graduate of his class when he received his pilot wings at Reese Air Force Base in 1958. He is presently stationed at Sikorsky Aircraft Corp., Stratford, Conn.

Wearing a white lace and satin floor length gown, which was made by the bride, the bride was given in marriage by her father and mother. The bodice of her gown was of Chantilly lace fashioned with a scoop neckline traced with seed pearls, and long sleeves. The

gored satin skirt, which continued in a chapel length train, was caught at the point of the empire waist with a satin bow. She wore a sterling silver and pearl necklace, which was a gift of the bridegroom. She wore a white lace head piece accented with sequins and pearls which held the French imported fingertip illusion. She carried a bouquet of white roses and pearls.

Miss Carrall Mann of Lubbock was maid of honor. She wore a dress of ice blue brocade taffeta patterned after the bride's gown. She wore a white feathered hat and other white accessories and carried a bouquet of white mums tied with blue and silver ribbons.

Miss Carrall Berry of Tullia was a bridesmaid. Miss Nancie Walton, sister of the bride, and Miss Cynthia Spikes of Slaton, lighted candles and attended the bride as junior bridesmaids. The attendant's dresses were identical to that of the honor attendant.

Miss Peggy Kenney of Slaton sang "O Promise Me" and "The Lord's Prayer." She was accompanied by Miss Burdine Becker of Slaton at the organ.

Earl D. Eblen, Sr., the bride's uncle, was best man. Ushering duties were assumed by Joe H. Teague III of Slaton, Earl D. Eblen, Jr., cousin of the bride, and Cleo T. Walton, cousin of

## Burdine Becker Is Selected For Society Position

Burdine Becker, daughter of Mr. and Mrs. Wallace Becker, a 1956 graduate of Slaton High School, has been asked to be a charter member of the National History Society, Phi Alpha Theta. This society is affiliated with American Colleges and Universities. This is a new chapter at Texas Lutheran College, Sequin, Texas.

The qualifications to become a member are: the student must have completed at least twelve hours of history, have a 3 point over all average, and an a 3.1 point in history credits. The formal initiation of 9 students will be Jan. 7 at the college by society officials from Texas University.

Burdine is a senior, majoring in elementary education with a minor in history. She is secretary of the senior class, a member of the Kappa Pi Gamma sorority and president of the new Women's Dormitory.

the bride, of Mt. Ida, Arkansas. The reception was held in Fellowship Hall immediately following the ceremony.

Miss Ova Sue Wilson served cake and Mrs. Kenneth Huffaker presided at the punch bowl. Miss Dorothy Heaton registered guests. Members of the house-party included Mesdames Joe Teague, Jr., Don Hatchett, W. J. Thomas, Boyce Guest, Joe Belote, M. C. Hodge, C. L. Heaton, R. J. Clark, Wesley Hancock, M. M. Schlueter, Jim Vickers, Donald Polk, O. Z. Ball, Clyde Doherty, Wayne Smith, Earl Eblen and June Spikes.

The rehearsal dinner was given by Mesdames Earl D. Eblen, June Spikes, and K. C. Scott, Monday night in the Eblen home.

When the couple departed for a brief wedding trip, the bride was wearing a peacock blue wool sheath dress with white and navy accessories.

In February the couple will be at home in Bridgeport, Connecticut.

Out of town guests included Mrs. Frances Holler of International Falls, Minnesota; Mrs. Etta Walton and Miss Ola Walton of Mt. Ida, Arkansas, and Mr. and Mrs. I. C. Hartman of Dallas, Texas.



## Butler Monument

Most Any Kind Of Granite, and  
 Marble Monuments . . .  
 Ready Built

### COME IN AND SEE THEM

John and Ethel Butler, owners



ENJOY THE SPORT SUITED FOR ALL AGES

## Bowl At The . . .

### SLATON BOWLING CLUB

Eat at the Snack Bar, enjoy Sandwiches, Dinners, Mexican Food, Chili,  
 Fountain Drinks, Pie only 20c, and Malts

700 N. 20th VA 8-4371

May we present  
*Crépe de Chine*  
 the high fashion perfume  
 from PARIS

its fabulous "Crepe de Chine"  
 exciting, sophisticated  
 and so popular  
 chic  
 women.  
 perfume  
 regularly  
 in an ounce,  
 why  
 re so  
 and about  
 limited  
 package.  
 I love to  
 it... and  
 wonderful  
 gifts too.



FOR A LIMITED TIME  
 Introduction to this world famous fragrance  
 Jewel-like miniatures Cologne and Parfum **2.00** plus tax

**SLATON PHARMACY**  
 9th VA 8-4815

## NOTICE OF ELECTION TO BE HELD

# Tuesday, January 12, 1960

FOR COUNTY COMMITTEEMAN

Polling Places In Lubbock County:

1. SLATON CITY HALL
2. LUBBOCK OLD COURTHOUSE

FOR COUNTY COMMITTEEMAN:

(Voters residing in Commissioner's Precinct No. 2 vote for only one).

1. Bill Alspaugh, Box 555, Slaton, Texas
2. C. J. Rhoads, Route 1, Slaton, Texas
3. ....

## BE SURE TO CAST YOUR VOTE

HIGH PLAINS UNDERGROUND WATER CONSERVATION DISTRICT  
 NO. 1

-WANT ADS  
 GET RESULTS

# BY GEORGE, WHAT BUYS! at

## Henzler-Grocery

Where You'll Always Find Quality Foods, For Less.

930 S. 9th.

VA 8-3192

RED

<b>Potatoes</b>	25 Lbs. ....	<b>\$1.19</b>
<b>Oranges</b>	5 Lbs. ....	<b>39c</b>
<b>Eggs</b>	large country-ungraded .....	<b>39c</b>
<b>Coffee</b>	White Swan, Lb. ....	<b>69c</b>
<b>Vegetables</b>	Mix-or-Match, 10 cans .....	<b>99c</b>
<b>Bacon</b>	Hickory Sweet, Lb. ....	<b>39c</b>
<b>Bananas</b>	Pound .....	<b>10c</b>

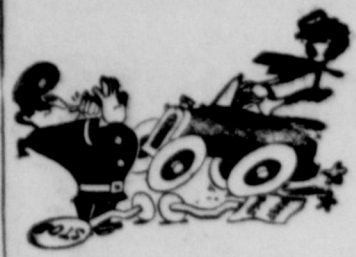

Been Looking  
For Some

Special Item of Furnishing for

Your Home?

We Will Soon

make our Mid-Winter trip to  
market and we will be glad to  
make a special effort to find  
just what you want for your  
home.



Come in and tell us  
your needs. We will search  
the whole market if neces-  
sary to find just the item or  
items you need.

**Bland's Furniture**

215 S. 9th

VA 8-3166

**Charter Members Of Slaton W.S.C.S.  
Are Honored At Monday Meeting**

The Woman's Society of Christian Service of the First Methodist Church met in Fellowship Hall, Monday, January 4, for a Silver Tea to commemorate Epiphany and to honor the Charter members of the society. Mrs. S. H. Jaynes, the president, presided.

Epiphany is the day in the Christian year which commemorates the traditional visit of the Wise Men to the Christ Child. In the symbolism of the Wise Men's gifts, a gift is made of personal resources, worship, service and personal gifts.

The Woman's Society of Christian Service was born 20 years ago. The earliest women's organization of the Methodist Church was the Ladies' Aid Society which sprang out of local needs. In 1869, the Woman's Foreign Missionary Society was organized and a volunteer missionary, Miss Isabella Thoburn was sent to India.

In 1880, there were great new needs pressing on the hearts of those living in the decade after the Civil War. It was at this

time that the Women's Home Missionary Society came into being. The First Lady of the Land, Mrs. Rutherford B. Hayes was the president. Then, in 1939 the Methodist Church in a Uniting Conference combined the M. E. Church North and the M. E. Church South in order to meet the broad and varied work of the societies and to challenge the capacity of every woman in its membership. The WSCS was that organization. One of its deepest instincts is the desire to belong to something greater than each individual. Thousands of women became members at this time.

Now there are over one and one-half million members all over the world.

Mrs. S. H. Adams was the first president of the Slaton WSCS. Mrs. J. E. Eckert, Sr., was the secretary and she read her notes of the last meeting of the old society of the M. E. Church South before unification. Mrs. R. H. Tott, Sr., another Charter member, read the Charge given to the Society at its first meeting. Other Charter members of the Slaton Society present were Mesdames Fred Tudor, W. R. Wilson, Fred Whitehead, Geo. Culwell and W. R. Lovett. Two other members, Mrs. H. W. Jeter and Mrs. Rollo Davidson were honored as Charter members of other societies.

The worship center was composed of 20 candles, one for each year of the society's organization, with a gold cross in the center in memory of departed members. Also, three symbols of the WSCS were on the table: A Guide Book, for service; an offering plate, for gifts, and an open Bible for prayer.

Mrs. Ray Farley identified the Northwest Texas Conference Daughters, whom the Society helps to support, as follows: Naomi Haire from Hereford, serving in Mexico; Betty Ruth Campbell from Lamesa, serving in Cuba; Peggy June Campbell of Lamesa, serving in Africa and Pat Dillon of Big Spring, who has not yet been assigned. A silver offering was taken for these missionaries.

Mrs. H. T. Scurlock presided at a tea table in silver and white appointments with a center piece of white iris. Small white cakes each decorated with a silver cross were served to the members present at the conclusion of the meeting.



RUBIE PARKER

**Engagement Of  
Rubie Parker  
Is Announced**

Mrs. Albert K. Parker, of Brownsville, Texas, announces the approaching marriage of her daughter, Rubie, to Charles E. Poer, son of Mr. and Mrs. L. D. Poer of Slaton, Texas.

**Society**

The Slaton, Texas Slatonite, Thursday, January 7, 1960



**Mr. and Mrs. P. W. Houston  
Celebrate Golden Anniversary**

Mr. and Mrs. P. W. Houston were honored on their Golden Wedding Anniversary with an open house in the home of Mr. and Mrs. Dudley Berry.

Guests were met at the door and registered by Mr. Berry.

The couple were married in Savoy at the home of the brides parents, Mr. and Mrs. Alfred Deatherage, Dec. 28, 1909, by the Rev. J. B. Gover of Bonham.

Hostesses for the occasion were Mesdames Dudley Berry, J. S. Edwards, Jr., Oree Glasscock, Swafford and Lawrence

Evans of Lubbock. Mr. and Mrs. Houston were presented with an electric frying pan by the hostesses. Mr. and Mrs. Houston's four children were unable to attend due to road conditions during the holiday season.

**N. H. Roberts**  
Cement Contractor  
Standard Prices With  
**The Best Yet  
In A "Finish"**  
Also House Leveling  
"Dashing"  
Pho. VA 8-3151

**Mrs. Mosser  
Is Honored On  
70th Birthday**

Mrs. Louis Mosser was honored with a surprise birthday party December 25 from 3 to 5

p. m. It was her 70th. Besides the family present were Mgr. Brien, Misses Katie Ann O'Brien, Mr. and Mrs. Bill Frazee and Mrs. J. D. Black. Mrs. Nick Neu and Mr.

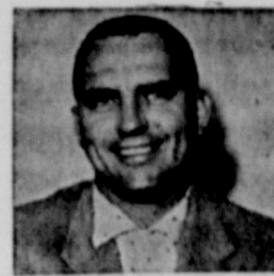

**Otis A. Rogers**  
Representing  
Republic National L  
Insurance Compan

Life, A. & S., Hospital, and Savings Plan

**SLATON THEATRE**

Under New Ownership and Management  
Marvin Bell

Friday 8 — Saturday 9 — Double Feature

"OLD YELLER" Dorothy McGuire, Fess Parker, A Walt Disney pro.  
"THE SAD HORSE SHOE" David Ladd, Chill Willis, color by DeLuxe

Sunday 10 — Monday 11 — Tuesday 12

"THE BLUE ANGEL" starring May Britt, Curt Jurgens, color by DeLuxe

Wednesday 13 — Thursday 14

"THE MAN WHO UNDERSTOOD WOMEN" starring Leslie Caron, color by DeLuxe, Henry Fonda

Saturday and Sunday Matinee Starts 2:00 p.

**BATTERY SALE**

**\$7.45 Up**

See Us Before You Buy Your Battery  
**BAIN AUTO**

146 W. GARZA

VA 8-46

**FOOD VALUES TO HELP YOU SAVE MORE**

**BACON**

MORRELL'S YORKSHIRE  
2 Pound Package

**69c**

**CLUB STEAK** U.S.D.A. Good LB.

**69c**



Armour's Star LB.

**FRYERS**

**39c**

**CHUCK ROAST** U.S.D.A. Good LB.

**49c**

**Picnic Hams** Pinkney's Sunray, Lb.

**33c**

**FRESH Ground Beef** LB.

**39c**

**SAUSAGE** MORRELL'S PRIDE Pure Pork, 3-1-Lb. Sacks

**1.00**

**BEEF RIBS** Nice And Lean LB.

**29c**

**BOLOGNA** Cudahy's Garlic Flavored All Meat LB.

**39c**

KELLY'S MILK, 1/2 gallon Homogenized ..... 45c

KELLY'S WHIPPING CREAM, 1/2 Pt. 2 for ..... 69c

KELLY'S GOTTAGE CHEESE, 1 1/2 lbs. Carton .. 39c

KLEENEX, 400 Count ..... 25c

Maxwell House Instant COFFEE, 10 oz. Jar .... \$1.19

Swift's ICE CREAM, 1/2 Gallon ..... 69c

Swift's MELLORINE, 1/2 gallon ..... 39c

Gold Medal FLOUR, 5 lb. Sack ..... 49c

Snider's CATSUP, 14 oz. Bottle ..... 15c

Adams ORANGE JUICE, 46 oz. Can ..... 29c

TOMATO JUICE, Hunt's, 46 oz. Can ..... 25c



Golden Fruit BANANAS ..... LB. .... 12c

California Ice Berg Crisp Large Head LETTUCE ..... 1c

Celo Package CARROTS ..... each 7c

Maryland Sweets YAMS ..... LB. .... 1c

Firm Crisp Heads CABBAGE ..... Lb. .... 1c

**FRESH FROZEN FOODS**

Donald Duck 12 oz. Can ORANGE JUICE ..... 3c

Beef ENCHILADAS Pkge. .... 4c

Sliced, Sweetened, Ready-to-Serve Strawberries 10 oz. pkge. .... 17c

**HADDOCK FOOD STORE**

240 W. GARZA

VA 8-3466

**TV STAMPS PLUS SAVINGS**



Chamber held in B of direc se-Elite pr ing out th ntly awar in succes