



MRS. BILLY CLAUDE COOPER
(...nee Miss Velda Joiner)

Couple Wed At Roosevelt

Miss Velda Joiner and Billy Claude Cooper exchanged wedding vows Dec. 26 by the Rev. W.O. Donley in the Roosevelt Baptist Church.

The bride is the daughter of Mr. and Mrs. Johnnie Joiner of Idalou and the groom is the son of Mrs. Carvin Norris of the Roosevelt Community. The couple now reside in Lubbock.

MRS. JOHN LOCKE TO GUIDE HEART FUND CAMPAIGN HERE

Mrs. John C. Locke will be chairman of the 1965 Heart Fund in Slaton, the Slaton Heart Association announced today. The campaign's proceeds are used to fight the heart and circulatory diseases which account for more than 54 percent of all deaths in the United States annually. Vice chairman of the campaign will be Mrs. W.T. Davis, Jr., according to Mrs. Locke, chairman of the local association. "Great advances have been made against the heart and blood vessel diseases in the years since the Heart Association became a voluntary organization in 1948," the new chairman declared.

"Today we know that some forms of the heart and blood vessel diseases can be prevented, some cured and almost all helped with proper treatment after early diagnosis," she pointed out.

"Most heart attack victims recover from initial attacks, and of those who do, three out of four go back to work. High blood pressure, which can cause heart, brain and kidney damage, now can be controlled in most instances. Stroke is no longer hopeless, and thousands of victims are now being rehabilitated and returned to active lives.

Despite this progress, the campaign chairman added, the heart and blood vessel diseases continue to be the nation's Number 1 killer, claiming the lives of nearly a million in the U.S. alone each year.

"Confronted with this fact," she went on, "we must expand our efforts in the fight against these diseases. I ask every resident of the community to support this vital fight against the heart diseases by giving more generously than ever before to the Heart Fund."



12-30-64--Mr. and Mrs. Donald E. Morris, Box 103, Cotton Center, boy, Randy Alan, 6lbs., 7 ozs.

Mr. and Mrs. Frank Flores, Box 133, Southland, boy, Juan Jose, 5 lbs., 2 1/2 ozs.

12-31-64--Mr. and Mrs. Alvie Hogue, 1707 3rd, Lubbock, boy, 3lbs., 13ozs.

Mr. and Mrs. Jessie Sanchez, 830 S. 7th, Slaton, boy, Tom, 7lbs., 10ozs.

1-3-65--Mr. and Mrs. Maurice Jackson, P.O. Box 404 O'Donnell, girl, Tracy Janette, 7lbs., 4 1/2 ozs.

Mr. and Mrs. Apolino Hinojosa, Gen. Del. Slaton, boy, Ismael, 8lbs., 7ozs.

Mr. and Mrs. Clyde King, 627 Jean, Slaton, girl, Charlotte Denise, 5lbs., 15 1/2ozs.

Christmas day guests in the home of Mrs. Eva Trimble were Mr. and Mrs. Bill Trimble and boys and Mr. and Mrs. Bobby Trimble and Tracy of Midland; Mr. and Mrs. J.H. Trimble and boys a of Lubbock; Mr. and Mrs. Melvin Basinger and family of Post; Mr. and Mrs. Jack Gray and family of Hereford; Mr. and Mrs. Billy Lytle and Mr. and Mrs. Johnny Abare of Slaton; and Mr. and Mrs. Gene Payne of O'Donnell.

First Aid Campaign Set

Discussions are underway by leaders of the Lubbock County Red Cross Chapter to begin a campaign to enroll more people in first aid classes in the area.

Mrs. Annie Hunter, chairman of the First Aid Committee, stated that there had been many requests from different organizations for instruction in Red Cross First Aid. In the event of any natural disaster or national emergency knowledge of first aid would be of prime importance and it is becoming increasingly vital that more people learn first aid for their own benefit.

Safety officials have noted that there is a serious accident in one out of every five American homes each year, to say nothing of the countless bruises, cuts, sprains, blisters, nosebleeds, and other minor discomforts that can be treated so much more effectively and painlessly by someone trained in basic first aid. First Aid Enrollment Weeks are being planned within the near future, according to Mrs. Hunter, one in January and another in February. She noted that as soon as final arrangements are completed for instructors, classrooms and specific times, the chapter would announce more detailed plans.

Larry Bill Moeller, son of Mr. and Mrs. Benny J. Moeller, just returned from a weeks vacation in Manitou Springs, Colo. with Phil Swift and his parents who live there and are former residents of Slaton.

Mrs. Ira McCarver's twin brother, Delma McCollum, from Sherman visited her during the holidays. Other visitors were her sister and family from Gallup, N.M., Mr. and Mrs. Earl Jernigan.

Mrs. McCarver went home with her brother to Sherman after Christmas and returned Monday.

Visiting with Mr. and Mrs. James Edwards last week Mrs. Edwards sister and family, Rev. and Mrs. Charles Howell, DeWayne and Brenda of Ft. Collins, Calif.

Mrs. O.E. Patterson sustained a broken leg and has been in Methodist Hospital. She entered the hospital Dec. 23 and was expected to be moved to Slaton this week.

Mr. and Mrs. Larry Delaney and Leslie from Clovis, N.M. visited in the home of Mrs. Jo Delaney over the holidays.

Centurettes Elect Officers

The Centurettes met in the home of Mrs. Jackie Haire Monday night with Mrs. Robert Heaton co-hostess.

Mrs. Heaton presided over the business meeting. Election of new officers was held.

Fourteen members and one were present. They were Mmes. James Allred, Wayne Banks, Melvin Basinger, Donald Basinger, Tim Bourn, Jack Don Gilliland, Jack Haliburton, Bob Hopper, Robert Limmer, H.D. Sims, Pat Taylor, Tommy Tomlin, Heaton, Haire, and guest Myrna Powell.

Next meeting will be in the home of Mrs. Robert Heaton.

Engagement Announced

Mr. and Mrs. B.R. Underwood announce the engagement and approaching marriage of their daughter, Billie Merle, to Gary Neil McCullough, son of Mr. and Mrs. T.D. McCullough of Slaton.

The ceremony will be Saturday, Jan. 23 at 7:30 p.m. at the Westview Baptist Church. A reception will follow the ceremony and friends are invited to attend.

Trainmaster, E.O. Chaddock, went to Amarillo last Monday to attend a business meeting.

Mrs. Chaddock and children Janice, Bobby, and Jimmy, went along for a visit with E.O.'s mother, Mrs. E.O. Chaddock, Sr. who lives in Amarillo.

Mr. and Mrs. Doug Galassini and family spent the Christmas holidays with their parents in Roswell, N.M.

C.A. Haire is at home after spending two weeks in Mercy Hospital following an operation.

Holiday guests of Mr. and Mrs. Haire were three of Mrs. Haire's sisters. They are Mrs. Madora Elliott of Dallas, Dr. Jessie Halsted of Houston, and Mrs. Vera Brooks of Graham. Also visiting was a brother and family, Mr. and Mrs. G. E. Jordan and son, Lee and Don, of Casper, Wyoming.

Health Insurance Records At Peak

By the end of 1964, an estimated 149 million Americans were protected by some form of health insurance against the costs of ill health, the Health Insurance Institute reported today in a review of the past year.

This figure represents 78 percent of the U.S. civilian population, the institute said, and is an increase of 3.7 million persons over the number protected in 1963.

Benefits paid to insured persons last year were estimated at \$2.6 billion or some \$800 million more than in 1964. These benefits were paid by over 1,800 insuring organizations including 903 insurance companies, 77 Blue Cross and 72 Blue Shield plans, and nearly 800 other health care plans.

The institute said that record highs were established in 1964 in both the number of persons protected and the amount of benefits paid out.

Weekend visitors of Mr. A. B. Pruitt were: Mr. and Mrs. Linton Pruitt of Lockney; Mrs. Louise Denton and Linn of Lockney; Mr. and Mrs. Homer Jones and 5 children of Wellan; Mr. and Mrs. Johnny Hue and Debbie of San Antonio; and Lowell Hoover of Lubbock.

Wedding Here Saturday

Mr. and Mrs. Earl M. of New Home announce the approaching marriage of their daughter, Rebecca M. to Carl Meeks, son of Mrs. Alton Meeks. The wedding will be Saturday in the groom's home.

Rebecca is a graduate of Tahoka High School and hon's Business College. She employed as a bookkeeper at the Lubbock Country Club and graduated from Slaton School and served in the Army. He is by Johnson Manufact

Reporter From Southland Needs

The Slatonite is interested in acquiring a reporter from the Southland area to gather news. We would like to know if this going as well as communities around Slaton without the help of one in each community. If you are interested in a part time job, please contact or Speedy News at Slatonite office on day or Friday.

SLATON SAVINGS & LOAN ASSOCIATION

Deposit with us . . .

- SAVINGS ACCOUNTS
- INVESTMENT ACCOUNTS
- TRUST ACCOUNTS
- SAVE BY MAIL

Loans to . . .

- BUILD YOUR HOME
- BUY A HOME
- REMODEL YOUR HOME

SLATON, TEXAS

Area Code 806 • VA 8-4557 P. O. Box 117

JEWELRY

on SALE only Twice A Year !!

Take advantage of

SLATON

PHARMACY'S

outstanding bargains

on

COSTUME JEWELRY

A grand group of favorite jewelry pieces-

...pins, necklaces,

earrings, bracelets...

in metals, beads, simulated

pearls, radiant "gems"-

All Reduced to **1/2** PRICE!

SLATON PHARMACY

"THE DOCTORS AID" PHONE VA 8-4815 SLATON, TEXAS

Carpet and Linoleum Cleaning

"Mfr. recommends carpets be cleaned once a year"

Call

BILL BAKER for FREE ESTIMATES

PH. VA8-3295

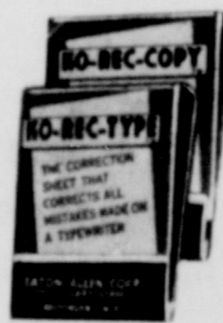

"STICK-ON" BOOKLETS
KO-REC-TYPE and KO-REC-COPY

12 perforated sheets of KRT or KRC in individual "match-book" folders. A "self-sticking" tab allows the KRT or KRC to be attached to typewriters or desks - within easy reach.

Enough for hundreds of corrections, sheets may be re-inserted in packet after use.

25¢ per booklet

The Slatonite

Anthony's

C. R. ANTHONY CO.

SPRING FESTIVAL OF FABRICS.

Here is color, here is quality, here are big savings on brand new, crisp spring fabrics. 35 up to 42 inch widths in Hord Woven Stripes, Taffetized Prints, Soft Glass drip dry Prints, Woven oxfords and stripes, Black and White Prints, Reverse Prints and Plains, Reverse Twist Broadcloths, Crepe, Whipped Blends in solids and prints and Woven Checks. Plan now to see this breathtaking selection. 1/2 inch a real saving.

SALE PRICED

47¢

"Ship A Hoy"

Sanforized Wash-N-Wear

POPLIN

77¢ yd.

Fine, First Quality mercerized cotton poplin in a brand new collection of solid colors and prints for the new spring sewing season. 42 inches wide, full bolt pieces. Sanforized shrunken, wash-n-wear finish. So many, many things you can make with poplin. Special low price too.

APPLICITY PATTERNING ACCO...
RIC...
BIAS...

Recipe Of The Week

AVON NIEMAN

Harvey Tunnell, or better known as "Johnnie", 105 is sharing two of her recipes with us this week. She really don't know when to cook, with consuming hobby and she has, but she find time, I had proof her home with cake she had baked, picture above, she is her studio at her working on one of the is nearing comple-

Tunnell is a clerk for and the couple has Mrs. Gordon Dal and her husband and children live in La. The Tunnell's by train to be with Christmas, Mr. Tunnell to Slaton in 1917, Tunnell in 1918, they in 1933.

Mrs. Tunnell's time is spent in painting her students the daytime. She started in 1955 and has been since 1957. She has Lubbock and here, a charter member of National China Teachers member of China Teachers of Texas and Porcelain Art

February she will go to El Paso, and Pecos, she plans to Mr. and Mrs. J.J. Maxey is secretary West of Pecos Club Mrs. Tunnell will be to. Tunnell's have many china paintings she did two oil paintings that are hanging in her room. Mr. Tunnell's coincides with his wife's has built a hut to dis-

play the plates she has painted.

The Tunnell's are members of the First Baptist Church, where she has been taching in the Junior department for over 20 years.

SPARKLING PUNCH
Makes 30-40 cups
Dissolve: 2 1/2 C. sugar in 3 cups boiling water
Add: 3/4 C. fresh or frozen lemon juice, 1 large 46 oz. can of unsweetened pineapple juice
Chill: When ready to serve, add 3 pints gingerale.

COCOA DEVIL'S FOODCAKE
Have shortening at room temperature. Grease two deep 8" layer cake pans and sprinkle with flour, shaking out excess. Sift together:

1 1/2 C sifted cake flour
1 1/4 C. sugar
1/2 C. cocoa
3/4 t. salt
1 1/4 t. soda
Add:
2/3 C. shortening (soft)
2/3 C. sour milk or buttermilk
1 t. vanilla
Beat at slow speed for 2 minutes. Stop mixing, scraping beaters.
Add:
1/3 C. sour milk or buttermilk
2 eggs, unbeaten
Beat at slow speed for 2 minutes scraping bowl while beating. Pour into prepared pans, and bake at 350 degrees for 30-45 minutes. Ice with fudge frosting or frosting suggested below.

FLUFFY BOILED ICING
Combine in sauce pan:
1 c. sugar
1/3 c. water
2 T. light corn syrup
1/8 t. salt
Stir until well blended. Boil slowly without stirring mixture will spin a long thread when a little is dropped from spoon.



MRS. HARVEY TUNNELL

Hold spoon high above sauce pan--(238 degrees to 242 degrees). Meanwhile, put into large bowl of mixer:
2 egg whites
Beat fast until stiff but still moist--about 2 minutes. Pour hot syrup slowly over egg whites while beating until mixture is

very fluffy and will hold its shape.
Add:
1 t. vanilla
Beat until blended. Spread on cake. If icing does not seem stiff enough beat in 2 or 3 T. confectioners sugar--a tablespoon at a time until stiff enough to hold shape.

CHURCHES

Attendance at the church schools in Slaton Sunday, January 3, totaled 831, in the nine churches which reported. Churches reporting and their attendance was as follows:

- Westview Baptist Church... 210
- Church of God... 41
- First Baptist Church... 325
- Pentecostal Holiness... 47
- First Christian... 44
- Immanuel Lutheran... 31
- Trinity Evangelical Met... 49
- Grace Lutheran... 70
- African Methodist... 14

Attend the church of your choice.
**JEANS & KHAKS
BOYS, GIRLS, MEN,
& WOMEN
Slaton Steam
Laundry &
Dry Cleaning**

Boys Retreat Planned By Catholic Group

The Catholic Daughters met Monday, at 7:30 p.m. Plans were discussed on the boys retreat to be held in Slaton the latter part of January. Those serving on this community are: Mmes. O.F. Kitten, D.J. Hlavaty, Walter Bednarz, and Nestor Kitten.

A new sick committee for the month of January was appointed. They are Iris Melcher, chairman; Josephine Loke, Margaret Melcher, Myrtle Melcher, and Rudolphine Melcher. A program on Civil Defense was presented by Geneva Kahllich.

The Grand Regent announced that the Daughters were losing one of their members, Mrs. Hal Singer with her husband and children who are planning to move to Australia. Refreshments were served to 36 members and Chaplin, Msgr. Morsch.

Teenage Group

The Teenage Gospellers from Lubbock will be featured in songs and sermon at the First Assembly of God Church at 14th and Jean Sunday at 11 a.m. and 7 p.m. Pastor Nola Stout extends an invitation to the public to hear this trio.

Happy Birthday

January 1
Ira McCarver
Mrs. Leroy Poer
Wayne Heinrich
January 2
Caron Caldwell
Danny Montgomery
January 3
Mrs. Mickey Swinburne
January 5
Jack Nowlin
Thelma Kidd
Mrs. Jay Oates
January 6
Mr. R.W. Cudd

January 7
Gregory Gerngross
Mrs. Bo Rodgers
January 8
Jerald Draper
Charleen Kitten
Franklin Heinrich
January 9
Cecil Scott
Roy Parks
Tim Bourn
January 10
Jeff Custer
January 11
Mrs. Clark Self Sr.

January 12
Mrs. T.A. Worley Sr.
January 13
Mrs. Bennie Moeller
Lessa Jill Basinger
Glenna Sue Montgomery

Scout Troop 125 On Camping Trip

Seventeen scouts of Boy Scout Troop 125 and their leaders, J.E. Eckert, Jr., scoutmaster, Alex Webb, assistant scoutmaster, and W.B. Nesbitt, went camping on a ranch below Post over the weekend. Time was spent hiking, trailing, and other outdoor activities. The group returned Sunday afternoon.

Light from the sun takes about eight minutes to reach the earth.

WCS Holds Regular Session

The Woman's Society of Christian Service of the First Methodist Church met Monday in the chapel for a regular meeting.

Following altar prayer, Mrs. R.T. Farley, president, held a business session.

The program, "World Federation of Methodist Women", was given by Mrs. S.H. Jaynes. The society will meet again Jan. 11 in Circles.

SALE



saturday jan. 9 thru saturday jan. 16

regular price	1 pair	3 pairs
1.35	1.15	3.45
1.50	1.25	3.75
1.65	1.35	4.05
1.95	1.65	4.95

stock up now...and save!



MRS. LONGTIN'S KINDERGARTEN DAY SCHOOL HAS A FEW VACANCIES JANUARY ENROLLMENT FOR INFORMATION CALL MRS. TOMMY DAVIS VA8-3787

Self Furniture's "Red Tag" Sale continues with these outstanding values!

ALL LAMPS
1/3 OFF

Eureka Upright Cleaner
Reg. 69.95
for 44.88

Admiral COLOR TV
\$399.95 with trade

Sleeper by Park Lane
Beige 299.00 for 228.00

2 Pc. Sleeper Suite 100% Nylon Cover
299 for only 228.00

Sleeper by Covey
Charcoal Brown 279.00 for 208.00

2 pc. Oak Bedroom Suite Double Dresser & Bookcase Bed
only 99.50

Morning Glory Sleeper
Turquoise Reg. 279.60 for 188.00

2 Pc. Windsor Suite
reg. 179.50 for only 128.00

ARMSTRONG VINYL LINOLEUM
99¢ per yard

Tyler-Mason Quilted Sofa
299.00 for 228.00

ALL WALL ACCESSORIES
1/3 OFF

69.50 Mattress & 69.50 Box Springs for only \$88.00

SELF FURNITURE
SLATON, TEXAS
235 W. Garza

No down payment
36 Months to pay!

CLEARANCE SALE
Low in progress at
SANDERS DRESS SHOP
700 S. 6th
Some Piece Goods 1/2 Price



You need a balanced Financial Program...

And, a "must" in any personal financial program is a voluntary savings account. Save first and save regularly...the same amount every week, every month or every payday. Make your savings plan a pleasant habit...to pay yourself first before you spend.

The CSB is especially good for your savings account because of safety, compound interest, convenience, availability, creditor status, credit, standing, variety of accounts, and financial advice.

Our bank officers, in the course of their daily work, just concern themselves with an endless variety of personal, family and business financial problem. As a result, they are ideally qualified to help you with any financial problem--savings or otherwise.

Citizens State Bank

Member FDIC

CHECKING ACCOUNTS
PATTERNS ACCOUNTS
R.I.C. DEPOSITORY
BIAS

COMMERCIAL LOANS
INSTALLMENT LOANS
FARM LOANS
HOME IMPROVEMENT LOANS

Boyd Is Winner Of Ham, Radio

Robert L. Boyd, Rt. 1, Box 224, Slaton was one of the lucky winners of KFYO's "Aging Ham" contest in Lubbock. He entered his guess for the combined ages of KFYO's announcers.

Boyd won a ham and a clock radio for being one of the entries that guessed closest to the 202 years as combined age of Bob Nash, Jack Dale, and Ed Wilkes, Don Opheim, Max Mott and Joe Winston.



The popular comedienne, Minnie Pearl, cavorts with her country-style humor in the two pictures opening **FRIDAY-NIGHT** at the **SALOON** Theatre. The film musicals, "Country Music Caravan" and "Tennessee Jamboree," feature a total of 77 nationally known broadcasting and recording stars of country and folk music.

CAPROCK Drive-In

Feature PRICES
Starts ADULTS 75
At Dusk STUDENTS 50
CHILDREN FREE

FRIDAY-SATURDAY

WEBB PIERCE * MARTY ROBBINS

TENNESSEE JAMBOREE

JIMMY DICKENS * WORLD FAMOUS CAROLINA CLOGGERS

PLUS

YUL BRYNNER
Seven who fought like seven hundred!

The Magnificent Seven

SUNDAY ONLY

M.G.M. Home Video Productions presents
Nancy Kwan
The original
Tamahine

ROOSEVELT NEWS

BY DORIS THOMAS

Now that school is back in full swing and things have become so quiet around the house, I wonder if I should just sit down and relax or get the ironing board and get busy on that bundle of clothes that is going to mildew if I don't. But then I can always wash them again, and it is so nice just to sit here and sip my coffee and not hear "Mother can I go?" or "Mother where is my?" Well, back to the old ironing board, I don't know why it is, but you never have anything to wear until you start to iron.

The Roosevelt boys and girls basketball teams played Crosbyton, December 31st, and won

both games. They will play Idalou, Friday night, at Idalou, in a district game. Come out and support our team.

Mrs. J.D. Newton Jr. Wynell and Jimmy Clayton have moved to our fair community and the children have started to school. Welcome!

Brady Mims bagged a six point buck and Gary Stenett bagged a doe on a recent hunting trip at Mason, Brady, a fourth grader and Gary, a third grader at Roosevelt will be talking about this trip for a long time because they were the only ones who brought back deer. Others in the hunting party were, Mr. and Mrs.

Jerry Mims, Pam and Marty, Mr. and Mrs. Arlin Stennett, Kathy and Carry, Mr. and Mrs. Ronnie Joe Darby and Jay, Mr. and Mrs. Budo Martin and Mike, and Mr. and Mrs. Max Barnett, Roy Max and Becky.

Mr. and Mrs. Doyle Washington, Rusty, Buster, and Larry spent a few days last week in Seminole with Mrs. Washington's parents.

Mr. and Mrs. Guy Sasser and Mr. and Mrs. Cyril Reasoner and Craig have just returned from California, were they visited with the Sasser's son, Mr. and Mrs. Marlin Sasser, Donald, Danny and Becky, formerly of the community.

Sunday afternoon visitors in the J.H. Thomas home were, Mr. and Mrs. Raudin McCormick of Slaton.

Randy Thomas was a weekend guest of his cousins, Robert Walter and Neil Thomas in Lubbock.

Mr. and Mrs. Marvin Winniford are home from the hospital, and are feeling much better. Just being home can sure make a difference.

Donnell Flow, a former student at Roosevelt, is in Cook hospital in Fort Worth with a kidney ailment. He has already undergone surgery twice and we are hoping every thing goes fine for this little boy.

The news is just a little short this week, I hope everyone will call next week and give me their news. Maybe we will be back in the groove by then and things will begin to look brighter. We might ought to mark out the last word in that sentence, I just thought of two more, income tax. Thank goodness it only comes once a year, too.

If all goes well, and I hope it does, as you are reading this, I will be on my way to Dallas to the Young Homemakers convention, along with Mrs. S.N. Jones Jr. Mrs. John R. Miller, and Mrs. W.L. Harris.

Roosevelt Baptist church had 103 in attendance last Sunday. Something for you readers to look forward to, is the favorite recipes of the ladies in this community and their pictures along with it, when they will permit.

Mr. and Mrs. George Railsback, Mr. and Mrs. Burl Railsback and Gerri and Mrs. Vic Railsback traveled to Post-Sun-

day to visit with the Railsback cousins Elmer and Delmer Cowdrey and families at the community house there.

Mrs. W.D. Killian Sr. is in the West Texas hospital in Lubbock, hope you get well very soon, Mrs. Killian.

When you take your bird dog and go out quail hunting in this part of the country, don't be surprised at any kind of game you might bring home, Lindsey Cox and George Railsback went over to Robertson Saturday evening, with their dog to get a little quail hunting in, Mr. Cox's sorghum alum field. The dog scared up, Not quail, but a 35 pound lynx cat, which Mr. Cox shot. The colors of its coat were such beautiful browns, yellows, white and greys and the cat was so large to be mounted, the Cox's wouldn't have a place to put it in their home so Mrs. Cox is having a rug made of it.

The following was taken from the Parent-Teacher magazine some time ago, I don't know who the author is because I neglected to write it down when I copied it off.

"WHAT IS A TEACHER?" Between the innocence of infancy and the dignity of maturity, our children fall under the influence of a group of people called Teachers.

Teachers come in assorted sizes, weights, and colors. They have various interests, hobbies, religions, and beliefs, but they share one creed: To help each child to reach the highest possible degree of personal development.

The teacher is composite. A teacher must have the energy of a harnessed volcano, the efficiency of an adding machine, the memory of an elephant, the tenacity of a spider, the patience of a turtle trying to cross the freeway in rush-hour traffic, the decisiveness of a general, the diplomacy of an ambassador, and the financial acumen of a Wall Street wizard. She (or he) must remember always that she (or he) teaches by word, but mostly by precept and example.

A teacher may possess beauty, grace, or skill, but most certainly she must possess love, a deep, abiding love of, and respect for, children individu-

ally and in masse. She must love your little girl who has the song of a bird, the squeal of a pig, the stubbornness of a mule, the antics of a monkey, the spryness of a grasshopper, the curiosity of a cat, the slyness of a fox, and the mysterious mind of a woman.

She must also cherish your little boy, that inconsiderate, bothersome, intruding bundle of noise with the appetite of a horse, the digestion of a sword swallower, the energy of an atom bomb, the lungs of a dictator, the imagination of Paul Bunyan, the shyness of a violet, the audacity of a steel trap, and the enthusiasm of a firecracker.

A teacher must teach many things: reading, writing, arithmetic, spelling, geography, history, music, art, health. She must also manage during her 6 1/2 hours to teach manners and morals to children whose parents have despaired of the task during their 17 1/2 hours.

A teacher is Truth with chalk dust in its hair, Beauty with a backbone, Wisdom searching for bubblegum, the Hope of the future with papers to grade.

A teacher must possess many abilities. She must not mind explaining for the 10th time the intricacies of two-place multiplication to the whole class, then explaining it again to the one child who wasn't listening. She must know when to talk and when to listen. She must learn to judge between encouraging and pushing a child. She must sense what decisions to make and which must be made by the child. She must be steadfast without being inflexible; sympathetic without childish; enjoy its great joys, satisfactions, its genuine delights; while understanding its griefs, irritations, embarrassments, and harassments. She has to be a prophet who can look into the future and see the world of tomorrow into which the children of today must fit.

A teacher must, each year, send 30 children to another teacher, proudly, lovingly, sadly; and await 30 more with ready wit, love and eagerness.

She must do all this while worrying about how to pay the utility bills, what to have for supper, whether her baby has the chickenpox, if her lesson plans will meet the supervisors requirements, how Mrs. Smith will take the lower grades on John's report card, where to get the extra money for summer school, and who took the dime from Susie's purse.

For this, you will be paid more than the garbage man, but less than the garage mechanic; more than the grocery clerk, but less than the postman; and more than the ditch digger, but less than the truck driver.

The most amazing thing about

Sales Tax Table Give For Income Tax Filing

Texas taxpayers may use a state sales tax table as a guideline when filing their 1964 federal income tax returns. Ellis Campbell, Jr., District Director of Internal Revenue said the table is now available.

The table shows the average amount of state sales tax paid by Texas residents and may be used by taxpayers who itemize their federal income tax deductions. Similar tables have been prepared for 36 other states and the District of Columbia.

For the first time since 1960 when the tables were originally issued there has been a general revision of the amounts, Campbell said. The latest tables are based on summary data showing the patterns of consumer expenditures developed by the Bureau

of Labor Statistics from a 1960-61 study. Previous tables were based on a 1950 study.

Previously, tables were revised only to reflect changes in sales tax rates or the commodities covered by the particular state's laws.

The recent study shows that household operations, property taxes, medical care, personal care services, education, and insurance have, for the most part, comprised a larger part of the total consumer expenditures in 1960-61 than they did in 1950. These items are not usually subjected to state sales taxes.

The new tables omit the state sales tax on automobiles purchased, thus providing a uniform treatment of this item for all states. Now taxpayers who purchase an automobile may

add the sales taxes purchased to the amount in the table.

The result of the study particularly the elimination of the allowance for a reduced amount of the sales tax tables, tables, however, are accurate measure average sales tax payments.

Internal Revenue taxpayers who are not required to be furnished as a convenience of who itemize deductions federal income tax returns who wish to use a "amount for state sales will not require destination. Taxpayer choice, of course, of deducting the amount of state sales taxes as a Cigarette taxes are deductible in Texas to the tax law change. The average state sales tax table for Texas tells them they can deduct a gallon.

Beginning Thursday 9 A. M.
McWilliams Dry Goods
Reduced For
JANUARY Clearance

Ladies Coats	No Refund	All Mens Jackets
Ladies Dresses	No Approval	Mens Sport Coats
Ladies Skirts and Sweaters	No Alteration On Sale Merchandise	Mens Dress Slacks
Ladies Sportswear	No TV Stamps	Boys Sport Coats
Check Our 1/2 Price Table	On Sale Merchandise	Boys Jackets

McWILLIAMS DRY GOODS
Phone VA 8-3907 many other items On Sale 130 W. Garza

KENDRICK INSURANCE
1100 South 9th VA8-4791

Crop Hail Insurance Companies Consolidate Under AnderClay

The crop hail facilities of the AnderClay Insurance Group and the Americana Crop Hail Pool, Inc., have consolidated operations under the management of AnderClay Insurance Managers Inc. of Houston.

"This consolidation of two well known leaders in the crop hail field," said Charles R. Rathbun, president, AnderClay Insurance Group, "will make it possible to offer agents the most effective and competitive crop hail facilities on a nation wide basis."

Americana Crop Hail Pool, Inc., serving over 2,000 local independent insurance agents in 31 states, has operated for the past five years as exclusive crop hail insurance specialists.

The AnderClay Insurance Group is a multiple line group writing insurance and reinsurance world-wide. The Export Insurance Company and Ranger Insurance companies are the largest writers of crop hail insurance in the Southwest.

Field operations for the Ranger companies will continue to be handled through Rayford C. Weaver of Pecos, R.A. "Pete" Lance at Lubbock, and Johnnie B. Archer at Hale Center.

The AnderClay Insurance

a teacher is that she wouldn't trade jobs with anyone she knows. She like to teach. Until next week, here's listening for your call at 2572.

Group is a subsidiary of Anderson of Clayton Co.,—a major U.S. and Latin American producer of margarine, shortening and salad oil, a keymiller and refiner of vegetable oils, one of the world's largest merchandisers of cotton and green coffee, food processing, cotton crop financing, ginning, compressing, feed production, dock and warehousing facilities in addition to the insurance division.

Revival Underway At Church Here

The Church of the Nazarene has been conducting a revival which started Jan. 3 and runs through Jan. 10. Services begin at 7:30 p.m. and the public is welcome.

Burford Battin is the evangelist for the revival, and Lowell Bell is the pastor.

AVERAGE STATE SALES TAX TABLE
This table is based on the sales tax of 2 percent. It is not used, sales tax deductions and state sales tax on the purchase of automobiles. Tax of 5 cents a gallon are not included and must be itemized on Form 1041, page 1.

Income as shown on Form 1041, page 1	Family
Under \$1,000	\$ 1
\$1,000-1,499	10
\$1,500-1,999	18
\$2,000-2,499	25
\$2,500-2,999	31
\$3,000-3,499	37
\$3,500-3,999	43
\$4,000-4,499	49
\$4,500-4,999	55
\$5,000-5,499	61
\$5,500-5,999	67
\$6,000-6,499	73
\$6,500-6,999	79
\$7,000-7,499	85
\$7,500-7,999	91
\$8,000-8,499	97
\$8,500-8,999	103
\$9,000-9,499	109
\$9,500-9,999	115
\$10,000-10,999	121
\$11,000-11,999	127
\$12,000-12,999	133
\$13,000-13,999	139
\$14,000-14,999	145
\$15,000-15,999	151
\$16,000-16,999	157
\$17,000-17,999	163
\$18,000-18,999	169
\$19,000-19,999	175
\$20,000 & over	181

Discover the difference in the '65 Chevrolets (As different from other cars as they are from each other)



CHEVROLET—As roomy a car as Chevrolet's ever built. Chevrolet Impala Sport Coupe

When you take in everything, there's more room inside this car than in any Chevrolet as far back as they go. It's wider this year and the attractively curved windows help to give you more shoulder room. The engine's been

moved forward to give you more foot room. So, besides the way a '65 Chevrolet looks and rides, we now have one more reason to ask you: What do you get by paying more for a car—except bigger monthly payments?



CORVAIR—The only rear engine American car made. Corvair Corsa Sport Coupe

You should read what the automotive magazines say about the '65 Corvair. They're wild about its ride. They think there's nothing else this side of the Atlantic that

can touch its styling. They say if you haven't driven a new Corvair Corsa with a 180-hp Six Turbo-Chaaaarged! you just don't know what you're missing.

Drive something really new—discover the difference at your Chevrolet dealer's Chevrolet • Chevelle • Chevy II • Corvair • Corvette

DON CROW CHEVROLET

120 N. 9th VA8-4261

ANNOUNCING CHANGES IN ASSIGNMENT

We'll Do Our Best To Continue To Serve You Well---

We are looking forward to coming to Slaton, and to the opportunity to get acquainted and to help you with your building material needs.

For the past 10 years I have had experience in every type of job, steel buildings, residential work, and commercial building; and I hope that you will put this experience to work for you.



CECIL GRIFFIN

We expect to be out and around, and hope to meet you soon!

RED TAG SALE
Now in Progress at **SELF FURNITURE!**

Thank You, People of Slaton!

Very shortly I am transferring from Slaton to the Lubbock store, and want to take this means and opportunity to thank the many people who have been kind to us during the 15 years we have spent in Slaton.

We appreciate your business, and the chance you gave us to serve you, and we know Cecil Griffin will try to give you good service. Thank you again!



DON BRITT

WE HOPE YOU WILL CALL ON CECIL WHEN YOU NEED BUILDING MATERIALS



Thorpe LUMBER

U. S. TEMI Serve Golden Green Tom Crisp

Bo "TA 8-4724 10 S. 9th

Junior Grid Awards Made

Gold and silver football awards were presented Tuesday to members of the Slaton Junior High grid teams.

Coaches Joe Sparkman and R.G. Copeland presented the awards to 44 boys in the 7th and 8th grades.

Twenty 7th grade gridlers received silver footballs engraved with "S" and "1964". A total of 24 boys in the 8th grade received gold footballs with the same lettering.

The 8th grade posted a 4-2-1 won-lost-tied record for the season, scoring 82 points while allowing the opposition only 34. Their four victories were all shutouts, and one of the defeats

was by 2-0. The 7th graders had a 1-6 record.

Eighth graders receiving awards: Eddie Ehridge, Larry Allison, Ronny Romines, Jimmy Williams, Gary Hennington; Skip Woods, Hoby Chapple, Marvin Edwards, Mike Bingham, Buddy Pettigrew, Edward Cristian, James Taylor, Randal Choat, Jessie Magallanes, Gary Harris, Brent Lamb, Brad Doherty, Phillip Morris, James Clements, Elbert Walston (mgr.).

Seventh grade letter winners: Barney Blair, Clifford Summers, Rick Farrell, Hilton Merriman, Bobby Luman, Don Smith, Jeffrey Hindman, Robert Englund.

Tony Privett, Joe Harlan, Dennis Rushing, Jack Webb, Teddy Lynch, Alan Fondy, Mike Boyd, Monte Polk, Terry Schutte, Ronny Mull, Billy White, Gaines Teague (mgr.).

TOURNEY SCHEDULE

THURSDAY

5 p.m.--Post vs. Tahoka(girls)
6:15--Post vs. Tahoka(boys)
7:30--Slaton vs. Shallowater(girls)
8:45--Slaton vs. Shallowater(boys)

FRIDAY

6:30--Slaton vs. Tahoka(girls)
8:00--Slaton vs. Tahoka(boys)

SATURDAY

9:30 a.m.--Post-Shallowater(girls)
10:45--Post-Shallowater(boys)
5 p.m.--Shallowater-Tahoka(girls)
6:15--Shallowater-Tahoka(boys)
7:30--Post vs. Slaton(girls)
8:45--Post vs. Slaton(boys)

Southland In Two Victories

SOUTHLAND(Special)-- The Southland High School basketball teams captured two out of three contests from the Loop Longhorns here Tuesday night.

Both boys' teams were victorious, the Eagles claiming a close 63-62 win over the visitors while the B-team posted a 37-31 triumph. The Southland girls lost a 48-40 decision.

Rod Callaway and Duke Altman sparked the Eagle victory in the varsity contest. Call-

way took game scoring honors with 21 points, and Altman was close behind with 19. Ronnie Helton meshed 18 for the Longhorns.

The Eagle B-team was led by Dennis Altman who tossed in 18 points. Derrell Clark hit 11 for the Loop reserves.

Libby Sales tallied 24 points in the Southland girls' losing cause. Louvena Russell scored 22 for the winners.

Shakespeare's father made gloves.

BOOKKEEPING TAX SERVICE
THE KISER AGENCY
INSURANCE and LOANS

Office YA8-4332 Res: YA8-3283
135 N. 9th D. B. KISER 720 S. 18th
Slaton, Texas



Wilson Wins 2 At Smyer

Wilson boys and girls scored victories in a non-conference engagement at Smyer Tuesday night.

The Mustangs won a 54-34 decision as Johnny Scott sparked the win with 15 points. Dwight Floyd had 9 for the Smyer team.

Wilson's girls captured a 43-33 triumph. Vicki Lane hit the hoops for 19 points to garner scoring honors. Yvon Click tallied 15 for Smyer.

Slaton FFA In Fort Worth Fat Stock Show

Fort Worth (SpI) Slaton FFA has entered 19 barrows in the junior livestock department of the Southwestern Exposition and Fat Stock Show, January 29 thru February 7, 1965.

Entries in the 1965 Stock Show for cattle, horses, sheep and swine are still being counted. Stock Show President-Manager W.R. Watt is optimistic over the prospect of topping last year's record number of entries in these four departments. Poultry, pigeon and rabbit exhibitors have until January 15, 1965 to submit entries.

Watt is enthusiastic, and not cautiously either, over the signing of the Judy Lynn Show as guest stars of the 1965 Stock Show Rodeo. Watt said, "The Judy Lynn troupe will provide our rodeo audiences with real first class entertainment." Watt signed the Judy Lynn Show for the rodeo after a special trip to Las Vegas to hear them.

Copies of the 1965 Premium List are available from the Southwestern Exposition and Fat Stock Show, P.O. 150, Fort Worth, Texas, 76101. Rodeo tickets are available from the same address and a mail order is now being taken.

Mr. and Mrs. Earl Wilson had her brother-in-law and sister from Temple in their home for the holidays.

ENDING BATTLE--Slaton's Marilyn McSwain comes down rebound in Tuesday night's action against Tahoka, edging the Tigerettes to a 50-38 victory, while the Tigers and the girls b-team also won victories. (SLATONITE PHOTO)

PHILLIPS 66
Wilson, Texas Phone 2251

GAS, PROPANE
COMMERCIAL, INDUSTRIAL GREASES and BATTERIES
PHILLIPS TIRES and TUBES *AUTO ACCESSORIES

Slaton Motor Co.
is happy to announce the association of **Jack Haliburton** as a member of our Automobile Sales Staff. Jack invites you to discuss the New 1965 Ford with him and urges his friends to check with him before making a deal.

Jack Haliburton is a long-time resident of Slaton and Southland, formerly devoting his full time to farming. He and his wife, Edith Ann, have two sons and are members of the First Methodist Church. Come by and get acquainted with Jack or renew friendships over the hood of a 1965 Ford!

Slaton MOTOR CO. INC. SLATON, TEXAS

Featuring...
STEAK FINGERS in a Basket!

U. S. Gov't. Inspected
TEMPTEE STEAKS---

Served with Golden Brown french fries, Green Lettuce & Tomato Salad, Crispy Toast, etc.

Try It--You'll Like 'Em!"

THANK YOU... for helping us make 1964 a successful business year!

Boston's Super Dog
DRIVE-IN
"TAILOR MADE FOR FAMILY TRADE"

8-4724 For Your Convenience, Drive By Or Call In.
10 S. 9th Your Food Order Will Be Waiting On Arrival.

BUY FINE FURNITURE AT BIG DISCOUNT PRICES DURING BLAND'S FURNITURE STORE-WIDE JANUARY SALE

Look at some of the examples here- and know that these are the kind of prices you will find throughout the store!

SOFAS

431.90	90" Pullman Quilted SOFA	279.00	w/t
409.95	92" Pullman Traditional SOFA	289.00	w/t
339.90	86" Pullman French SOFA	269.00	w/t
439.95	92" Pullman Transitional SOFA	289.00	w/t
471.90	92" Pullman Curved SOFA	289.00	w/t
687.00	119" Pullman Regency SOFA	388.00	w/t
519.00	96" Pullman Curved Traditional SOFA	309.00	w/t
189.95	78" Pullman Toast Silk SOFA	100.00	No Trade
	86" Pullman Light Green SOFA	179.00	w/t
	86" Pullman Toast SOFA	249.00	w/t

Quilted SOFA Outstanding Values!

5- Quilted sofas. Traditional, Modern Colonial. We thought these were remarkable values at \$199.95. Now they are reduced to \$138.00 with trade, and we know they are unequalled. Be sure to see these!!!

306.50 -4 Piece Solid Maple Suite consisting of a big 60" triple dresser on top, full size bookcase bed & 2 big night stands -all in solid maple -and all yours for 233.40 w/t

467.00 French Provincial in Butternut by Hibriten 3 pieces consisting of 70" Triple Dresser, Panel Bed & Chest. 347.00 w/t

339.95 -4 Piece Cherry French Provincial in warm fruitwood finish. Lovely & practical only 264.00 w/t

MANY, MANY more Bedroom Suites in just about any style you could want: Some beginning as low as 99.95

CHAIRS CHAIRS CHAIRS

83.00	Early American Club CHAIRS	Gold or Toast	44.00
24.95	Platform Rocker		
2	Beige 1 Turquoise		19.95
93.00	Hiback Early American Club Chairs CHAIRS	-Gold or Green	60.00
\$134.95	Ladies RECLINER, Early American Style	1 only	69.95

PICTURES - MIRRORS - WALL ACCESSORIES - 1/3 off

Big PRICE CUTS

We could go on and on with values just as wonderful as these. Why don't you come in and see what we have for you!!!

Bland's Furniture

SWPS Announces Another Big Construction Year

Southwestern Public Service Company's 1965 construction and improvement program calls for an investment of \$24,607,000 in new facilities, it has been announced by A.R. Watson, president and general manager of the electric company.

The company's construction plans for 1965 anticipate the second largest annual improvement program in the company's history, topped only by 1964's record investment of more than \$30,000,000. At the conclusion of the 1965 program, the electric company will have invested nearly \$120,000,000 in new equipment in the 1961-65 period.

"One year ago, when we announced a record single year construction budget, our forecast was for continued growth throughout our 45,000 square mile service area. Our optimistic outlook remains unchanged, as evidenced by the continued

high level of new equipment investment we plan for 1965 and the years to follow. Inasmuch as we must begin our planning and construction to meet our customer's needs from 3 to 5 years in advance of their actual requirements, it is apparent that we anticipate continued economic expansion in our service area," Watson said.

A major portion of the electric company's 1965 construction budget will go for additions to its interconnected generation and transmission system, which includes 11 base-load electric generating stations which are linked together by a 4,000 mile network of high voltage transmission lines.

The additions to the generating capability include a 210,000 kilowatt unit to be installed at Cunningham Station, west of Hobbs, N.M., The Cunningham

addition will be the second 210,000 kilowatt machine to go into service within the period of a year. Plant X, near Earth, Texas, houses the first of these giant generators, the largest single unit in service on the company's system.

The other generating additions to be completed in 1965 are gas turbine units to be installed at Borger and Pampa. These units will be located at industrial plants in each case, with the fuel to be provided by the customer.

At Borger location, where natural gas will be purchased from the customer for fuel, the exhaust gases will be returned to the customer for use in his plant.

At Pampa, hot pressurized gases which are a by-product of the customer's manufacturing process will serve as the fuel for the new turbine.

"These 'tailored' installations of generating equipment are indicative of our responsibility to conserve the natural resources of the area we serve. In each case, there will be total utilization of the heat energy present in the gases, and all

of course, introduces economies for us as well as the customer, and is the type of program we must carry on to keep the customer's price down by keeping our costs down. The benefit of this type of planning goes to all of our customers," Watson said.

1965 will see a continuation of a program started last year to convert the main arteries of the company's transmission network to 230,000 volt lines. The major voltage was 115,000 volts until this year.

Scheduled for completion this year are 230,000 volt lines running from Plant X to Cunningham Station and from Plant X to Nichols Station, northeast of Amarillo.

The 230,000 volt lines have 4 times the carrying capacity of the 115,000 volt circuits and their increased transmission capability ties in with the larger, more efficient generating units such as the two new 210,000 kilowatt machines to both improve service and keep it economical.

A 115,000 volt line is being constructed from Amarillo to Borger to provide the electric power for pumping the water through the aqueduct system associated with the Canadian River Dam.

Load growth in the Hereford-

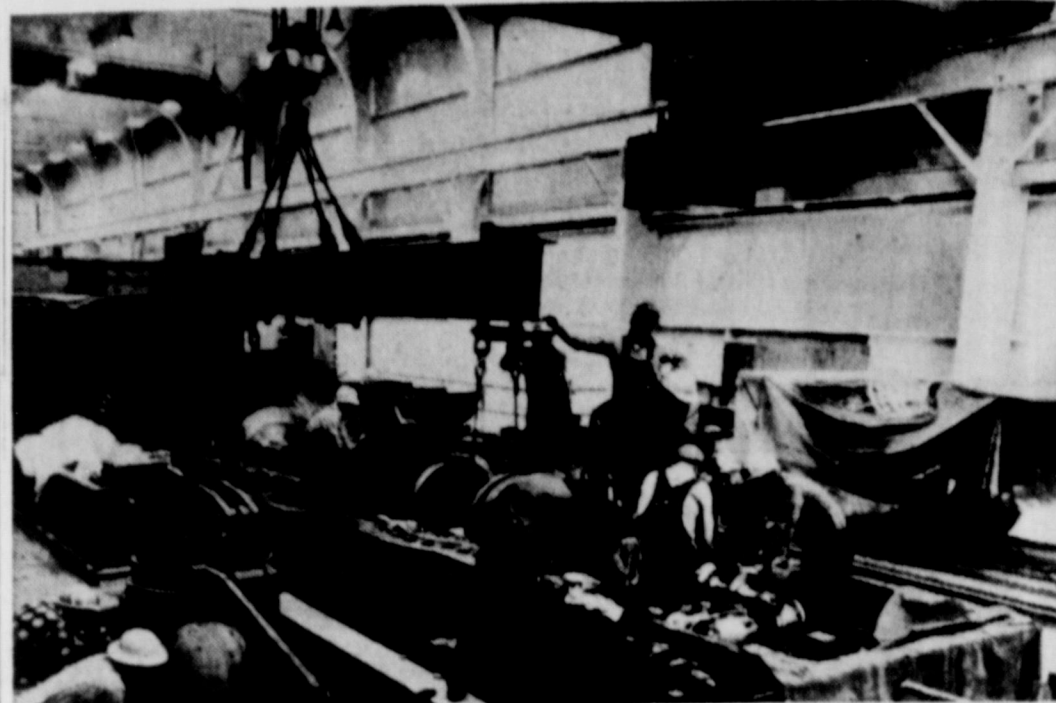

SWPS ON THE GROW--One of the major investments in the 1965 construction program of the Southwestern Public Service Company is a new 210,000 kilowatt generator, which is being installed at Cunningham Station, west of Hobbs New Mexico. The new unit, pictured under construction, is scheduled to be in service in mid-1965. Southwestern Public Service Company's 1965 improvement program calls for an investment of \$24,607,000 in new equipment, second largest construction budget in the company's history.

Dimmitt area will bring the construction of another 115,000 volt circuit from Plant X to Hereford.

"There is great satisfaction in being able to say to our customers once again as a new year starts that their electric service dollar is buying more than ever before. Three things make this record possible. First of all are the customers themselves, who are using more electric power than ever be-

fore. They make it possible for dedicated employees working with the most modern and efficient equipment to keep down the price of our service in the face of rising costs for fuel, equipment and labor", Watson concluded.

The heart of Edison's invention of motion pictures was the use of film 35 mm wide, with four perforations for each picture, which still is standard.

REVIVAL
PENTECOSTAL HOLINESS
CHURCH

JAN. 10-17
7:30 P.M. Each Evening

Rev. William J. Moore, Minister

Lecturing on Holy Land
Showing 200 Color Slides

REV. ROBERT R. BROWN, PASTOR

105 W. Knox Slaton, Texas

EVERYONE IS INVITED

For A Real Treat in Eats,
Drive Out To

Hilltop Jr.

At Buffalo Lakes Entrance
STEAKS and BARBECUE
AT ITS FINEST!

Open 11 A.M. til 10 P.M.
11 A.M. til Midnight Fri. & Sat.
Closed Mondays

Outstanding
Values in SELF
FURNITURE'S
RED TAG SALE!

Attend The Church of Your Choice This Sunday

- | | |
|---|---|
| Triumph Baptist Church
East Geneva
M.A. Brown, Pastor | First Presbyterian Church
425 W. Lubbock
Dr. L. W. Hanson |
| Westview Baptist Church
830 S. 15th Street
Rev. Clinton Eastman | First Baptist Church
W. Panhandle
255 S. 9th
Dr. Charles Wood |
| 21st Baptist Church
1010 South 21st
Jerry Burnaman, Pastor | Bible Baptist Church
W. Panhandle
Rev. H.E. Summar |
| Church of Christ
11th & Division
James Wilbanks | Wilson Methodist Church
Wilson
Rev. W.A. Rucker Jr. |
| Our Lady of Guadalupe
Church
Rev. James Erickson | Pentecostal Holiness
Church
105 W. Knox
Rev. Robert R. Brown |
| St. Joseph's Catholic Church
Magr. Peter Morsch
19th & Lubbock | St. John Lutheran Church
Wilson
Rev. John W. Onda |
| Church of God
206 Texas Ave.
Rev. B.E. Coker | First Christian Church
145 E. Panhandle
John L. Floyd |
| First Methodist Church
305 W. Lubbock
David W. Binkley | Immanuel Lutheran Church
Posey
Rev. F. A. Wittig |
| St. Paul Lutheran Church
Rev. R.F. Kamrath | Trinity Evangelical
Methodist Church
Ltnam Prentice, Pastor |
| St. Paul Lutheran Church
Rev. R.F. Kamrath | First Assembly of God
14th and Jean
Nola Stout, Pastor |
| First Nazarene Church
635 W. Scurry
Rev. Lowell Bell | Grace Lutheran Church
840 W. Jean
Jimmie C. Herklotz |
| First Baptist Church
of Southland
W.H. Hill, Pastor | African Methodist Church
Rev. J.S. Gilbert |
| Acuff Baptist Church
W.O. Donley, Pastor | Gordon Church of Christ
Cline Drake, Minister |
| First Baptist Church
Wilson
Rev. H.F. Scott | Acuff Church of Christ
Brooks Terry, Minister |
| Southland Methodist Church
Rev. Ralph Cooper | Freewill Missionary Baptist
1040 Arizona Street
Rev. M.P. Swisher, Pastor |

Build the New Year on...

FAITH...



All I have seen teaches me
to trust the Creator
for all I have not seen.

Emerson

This Church page made possible
by merchants listed

SLATON SAVINGS & LOAN ASS'N "We Pay You To Save"	JANES PRENTICE, INC SAND & GRAVEL For The Construction Industry	UNION COMPRESS AND WAREHOUSE COMPANY	RAY C AYERS & SON, INC Grain Feed Seed	CARROLL OIL COMPANY Lubbock Hwy. VA8-4206	WILLIAMS FUNERAL HOME Unlimited Insurance Protection Ambulance Service
WILSON STATE BANK	ACUFF FRIENDS ACUFF CO-OP GINS "It's Your Association"	O.D. KENNEY Auto Parts "Your Automotive Parts Distributor"	SLATON CO-OP GINS "Owned and Operated By Farmers"	THE GIFT GALLERY 139-A So. 9th Ph. VA8-5349	BECKER HUMBLE PRODUCTS SERV. STA. 400 S 9th. VA8-7108



NEW POST--Gene Linn, radio and TV farm director and former ag department manager of the Lubbock Chamber of Commerce, has joined Lindsey Seed Co. as director of information. With headquarters in Lubbock, he will be in charge of gathering and distributing research and farm practice information on Lindsey lines.

PEMBER Insurance Agency

135 N. 8th. VA 8-3541

Monthly News

JANUARY, 1965

ARE YOU PAYING TOO MUCH INCOME TAX? If you are under 65 you are legally permitted to deduct the cost of all prescriptions and certain medical supplies and medicines and deducting from their costs 1% of your gross income. You are also able to deduct cost of all fees for physicians, dentists, opticians, health and accident insurance premiums after subtracting from their costs 3% of adjusted gross income.

IF YOU ARE MORE THAN 65 YEARS OF AGE You can legally deduct everything mentioned above in full without any reduction.

HERE ARE SOME DEDUCTIBLE ITEMS. Everything prescribed or advised by a physician or dentist is deductible. Also, every remedy you buy for relieving pain or suffering, whether for internal or external ailments. But, remember that vitamins are only deductible when you are advised by your physician or dentist to use them.

MEDICAL SUPPLIES ARE DEDUCTIBLE. They include such products as heating elastic stockings, vaporizers, surgical instruments, insulin equipment, first aid supplies, orthopedic braces and wheelchairs.

IT WILL PAY YOU TO KEEP RECORDS. It may be more profitable to take your rate allowable deductions than the deduction which takes in everything.

WE WILL BE GLAD TO HELP. We can give you receipted itemized everything we supply. All our charges get them each month. We are not account but we can tell you what is deductible.

TEAGUE'S PRESCRIPTION CHEMISTS

Phone VA 8-1535
For Dependable Deliveries
SLATON, TEXAS

Copyright 1965 (m-1-65) Printed in U.S.A.

UNION NEWS

MARTHA HADDO

A happy New Year celebration was enjoyed by the Heinrichs. Their were Mrs. Anton D. Mary Jane, Mr. A. Gaubert Damal, Mr. Richard Homer, and Mrs. Harvey Dams. Sunday the Heinrichs were accompanied by Mrs. Donald Bednarz, Murby, and Shirley to Morton to visit Mrs. Royce Bednarz. Visitors of the Heinrichs Friday were Mrs. C.A. Gross of They also visited Mrs. Mr. and Mrs. Kennel in Lubbock.

The senior high Mrs. and adults rang in the year in the home of Mrs. Cade, sponsored by Mrs. were played and refreshments were served to the guests; June Carter, Thomas, Mike Goode, East; Danny Keene, Bednarz, Jeanie Goode, and Mrs. Johnnie Mr. and Mrs. Charles Goode, Mike, and Woodrow, and Mr. Charlie Smith, Chuck of Slaton.

Mr. and Mrs. H.M. swelling with pride, a new grandson, Mrs. just returned from Lubbock. The proud parents are Mrs. R.K. McElroy, Elroy is the former Cade. The baby, Lou, was born December weighed 7 lbs. and Recent visitors of were Mr. and Mrs. Sell, Mr. and Mrs. Mr. and Mrs. A.M. Tahoka, and Mr. L. Cade of Lubbock. Last weekend was Midland by Mr. and Gamble and family, Ed Mr. and Mrs. L. and family.

Visiting with Mr. Joe Gamble recently Alice Stephenson of and Mrs. Barton St. Pecos, Mr. and Stacey of Lubbock, Jimmy Brown of Mrs. M.D. Gamble days in Lubbock re- Mr. and Mrs. J.W. ger. Sunday Mrs. read was visited by Mr. V.L. Cade of Lubbock. Sunday visitors of Peterson were Mr. Glen Hazel of Cre and Mrs. Griffen Pe Recent visitors of Mrs. Rhea Pierce, and Mrs. Lyle Round ton, Mr. and Mrs. of Whiteface, and Cleveland of Lubbock.

QUI BLA is the used ... ev price off on

1961 Ranch radio new cream

\$1

AVOLE dragon, & he conditio

\$149

AVOLE white, read

\$79

D Galax dio & he

power w facto

\$119

CHANIC CIAL-- mobile,romatic & heater s. needs

\$29

Used

70 CO INK

& Lynn

V

C

V

F

P

J

J

J

J

J

WILSON NEWS

BY MRS. TED MELUGIN

were invited guests on Dec. 31st, to a forty-two party, in the home of Mr. and Mrs. Dwayne Walters in Slaton. Others present were: Mr. and Mrs. Edgar Williams, Mr. and Mrs. Charles Meeks, Mr. and Mrs. Bill Greer, Mr. and Mrs. Ben Davis, Mr. and Mrs. Jim McMeekan, Mrs. Ted Keese, Eddie Williams. It was the William's wedding anniversary and Mrs. Melugin's birthday celebration, as the group gathered in the New Year, Mr. and Mrs. Edgar Williams have adopted a month old baby girl, Mr. and Mrs. J.W. Williams both attended schools in Wilson. They now live in Pyote. Dolores Williams spent a few days with J.W. and family during the holidays.

Friends were saddened to learn of the death of Mr. Jasper Campbell, who passed away late Sunday, after a week of illness in the Mercy Hospital in Slaton. Our deepest sympathy is extended to the family and our prayers are with them at this time.

Call 628-2956 Wilson

More men wear
SLATON STEAM LAUNDRY
shirts

Mr. and Mrs. J.W. Lamb had their children and grandchildren all home for Christmas with the exception of one son who lives in Seattle, Washington. Mr. and Mrs. Weldon Lemon, Estelle and Karen; Mr. and Mrs. J.D. Fortner, and three sons; Mr. and Mrs. J.B. Cox, son and daughter; Mr. and Mrs. Allen Walker, all of Lubbock. Also, Mr. and Mrs. Onas Ray and daughter of Slaton; Mr. and Mrs. Dan Lamb and son of Post.

Tuesday night, Dec. 29th, Gini Gatzki, honored her cousin, Dan Gatzki, with a party in her home. Dan formerly lived in Wilson and now resides in Taff. There were eleven present for the occasion. Flashbulb pictures were taken. Refreshments served. Those present were Jimmy Koenig, Kenneth Corley, Dennis Verkamp, Mike Ward, Linda Wilson, Lynda Melugin, Karen Swann, Joe Mason, Mike, Gini and Dan Gatzki.

Visitors during the Christmas holidays at Mr. and Mrs. Hugo Maeker's were: Mr. and Mrs. Arden Maeker and daughters of Richardson; Mr. and Mrs. Walt Lyman and family of Dallas; Mr. and Mrs. Wilburn Maeker and family; Mr. and Mrs. Larry Maeker; Mr. and Mrs. Walter Ray Steen and children; Mr. and Mrs. Charles Ford of Albuquerque; Mr. and Mrs. James Nieman and family of Oklahoma City, Okla.; Mrs. Gladys Patterson of Ralls, and her daughter, Mrs. Roy Schluter.

Wednesday, Dec. 30th, Troy Melugin enjoyed attending a Bible Class party, in the home of Mrs. James Wilbanks in Slaton. Those present were: Kim Martin, Janet West, Denny Wall, Melody Cooper, Belinda Wilbanks, Troy Melugin, Miss Dorothy Jones, Mrs. A.H. Grisby, Mrs. James Wilbanks. Games and refreshments were enjoyed.

Mr. A.L. Johnson of Posey community spent the day Tuesday, Dec. 29th with Mr. and Mrs. Elbert Gumm and John T.

CONGRATULATIONS are in order for Mr. and Mrs. Werner Klaus of Wilson, who were honored on their Silver Wedding Anniversary Sunday, along with Mr. Klaus' parents, Mr. and Mrs. Otto Klaus, who were honored on their Golden Anniversary. Open house was held from 3:00 until 5:00 p.m. in the Educational Building of St. John's Lutheran Church in Wilson.

Mr. and Mrs. Ted Melugin

Posey News

BY MARTHA HADDOCK

I do hope all of you got a good start on the New Year. If you did I hope it remains good and if you did not I hope it gets better.

Rev. and Mrs. F. Wittig and family, pastor of the Immanuel Lutheran Church here in Posey, recently returned from Cleburn where they attended a family reunion.

Recently visiting Heddie Kelly was Hilda Sanning of Amarillo and Rose Ludwig of Lubbock.

Mrs. Ray Edwards and children visited recently with Mr. and Mrs. W.B. Ivy in Winters. Mr. and Mrs. Clyde Evans were visited New Years by Mr. and Mrs. Thomas Pate and daughter of Alamogordo, N.M. Mr. and Mrs. H.E. McClure of Andrews, and Mrs. Hattie Brooks, Mrs. Evans' mother, of Slaton Rest Home.

Saturday Mrs. Anna Gentry was visited by Mr. and Mrs. Bobby Swann and children of Lubbock and Sunday she was visited by Mrs. Bill Karen and son also of Lubbock.

Mr. and Mrs. Guy Gentry have certainly had a time with their youngsters having the

mumps. Little Debbie now has the mumps. "I sure hope you get to feeling better Debbie, and you girls stay well for a while so Mommy and Daddy can have a rest."

Recently visiting the J.P. Earwoods were Mr. and Mrs. Gilbert Earwood of Compton. The Earwoods also visited recently in Tyler with Mr. and Mrs. John Turner, Mrs. Earwoods parents.

Last Friday Mr. and Mrs. Calvin Willis and family visited with Mr. and Mrs. Ed Willis in Odessa. Aldon Willis was visited recently by Douglas Carey of Lubbock.

TOLEDO REBUILT ENGINES
COMPLETE MOTOR MACHINE SHOP
RELIABLE GRINDING

165 West Panhandle

Slaton

Single Adults Club To Meet

The new Single Adult Club which was organized last Nov. for the towns of Slaton, Idalou, Ralls, Lorenzo, Petersburg, Acuff, and Crosbyton is now meeting twice a month.

The club will meet Saturday, Jan. 9, at 8 p.m. in the Idalou Club House in Idalou. Games of "42", bridge, and Mexican dominoes will be played. Coffee will be served along with cookies.

Anyone who is morally good and does not drink and who is widowed, divorced, or never married is invited to come, according to a news release issued by a committee of the club.

Around the Fire House

By Bob Kern

Members of the Slaton Volunteer Fire Department completed a full agenda in Monday night's business meeting.

Assistant Fire Chief Carl Williams was elected to the Firemen's Pension Board, joining Walter Smith and Bob Kern.

Curtis Dowell, reaching the 20-year point in service with the department, handed his resignation in for retirement. Dowell served as Fire Chief for several years and was replaced by Don Kendrick in 1963

when Dowell requested to step down from the position.

Orville B. Woolverton was welcomed on the department as a newly elected member. Woolverton operates Supreme Electric Co. and resides at 1525 W. Lynn.

For the year of 1964, your fire department, composed of 24 volunteers, answered 129 fires within the city limits of Slaton. The breakdown looks like this:

- House fires 45
 - Grass fires 52
 - Auto fires 21
 - Cotton fires 3
 - Fault reports 8
- Various type calls outside the city limits amounted to 12. This total of 141 calls compares with 146 calls for 1963. Fireman attendance for 1964 at fires was 71.6; for meeting 93.8 and for practice sessions 90.9.

SHOP SELF FURNITURE'S
"Red Tag Sale"
for better

\$168 Million New Telephone Construction for Texas in 1965

Continuing improvements in telephone system will make your service even more dependable and valuable

Telephone service in Texas ranks with the world's best. It always has. Even so, in 1965 Southwestern Bell will spend another \$168 million to make it better still. This construction program is the biggest in history. It is necessary to provide for the growing telephone needs of Texas.

But it's more than that. It also is an intensified effort to make even better the service you already have, whether you live in a big city, a small town, or on a farm or ranch. Our objective is to make your telephone service more useful, dependable, convenient and valuable than ever before.

Texans will also benefit economically from this telephone construction program. Because hundreds of individual projects reach into virtually every community served by Southwestern Bell, the economic impact will be significant and widespread.

New jobs will be created. We expect to add 500 new telephone jobs in Texas in 1965 — bringing to 25,000 the number of people on our payroll in Texas. But more important will be the economic boost for the hundreds of Texas firms which sell supplies, services and materials to the telephone company.

Here are some of the things we'll do in 1965 to make your telephone service better

NEW STORMPROOFING

In 1965, we'll put more than 500 additional miles of telephone cable underground, because that's the safest place for it. Safe from wind, rain, hot weather, cold weather, stormy weather. This will add to the dependability of your long distance service.

DDD IMPROVEMENTS

For those customers who have Direct Distance Dialing, service will be faster and easier than ever before. Complex new testing and trouble-reporting equipment is being built into the system to help maintain the quality of transmission and quickly trace and remedy problems that might affect your service.

NEW BUILDINGS, WORK CENTERS

Southwestern Bell will erect 15 new buildings in Texas in 1965. The largest will be the new \$13 million South Texas headquarters building in Houston. Other new telephone buildings will be erected in Amarillo, Midland, Dallas (two buildings), San Antonio, Beaumont, Rosenberg, Cleveland, Waco, Pasadena, and a three-building complex in northwest Houston.

Additions are planned for telephone buildings at Fort Worth, Dallas, Amarillo, Forney, Monahans and Houston.

Also, 16 new installation, repair and construction centers will be built across the state.

NEW MICROWAVE MAGIC

The magic of microwave will provide thousands of new voice ways for long distance calling in Texas this year. For example, new systems will link Sweetwater and San

Angelo, Fort Worth and Waco, Houston and Beaumont. Via a network of such microwave antenna towers and transmitting stations, your phone calls are relayed from point to point with the speed of light.

We are looking ahead to another year of telephone progress in Texas in 1965:

- Your telephone service will be a better buy, dollar for dollar.
- Texans everywhere will benefit from the surge of new dollars, created by our expansion program, into the state's economy.



 Southwestern Bell

ANNOUNCING
VFW DISTRICT 7
Council Meeting
at
Post Home 6721
SLATON

JAN. 10th 2:00 P.M.

★★★

All members

are urged to attend!

OUR '65 BLAST OFF

Is the most sizzling used car sale ever... every unit value-priced to "zoom" off our lot right now!

1961 FALCON Ranchero, 6 cyl., radio & heater new white tires, cream puff.

\$1195

1961 VROLET, Parkwood in color, blue & white, in stereo & heater, Power window, local car.

\$1495

1961 VROLET, 4-dr. V-8, white, radio & heater, ready to go, only...

\$795

1961 Galaxie, 4-dr. V-8, in stereo & heater, Cruise control, power steering, air service, 31,000 actual Roundtop factory rebuilt engine.

\$1195

MECHANIC'S SPECIAL—1957 mobile, 4 dr., automatic radio & heater, runs like a champ, needs rest.

\$295

Used Cars in Slaton

Slaton
CO. INC. Slaton, Texas
& Lynn, Slaton
Dial Lubbock
PO 5-8000

BUY
SELL

CLASSIFIED ADS

TRADE
LEASE

Page 8, Slaton Slatonite, January 7, 1965

5 Ways To BUY

One Of These Homes
FHA--GI
Conventional
Cash Or Trade

NEW 3-Bedroom HOMES

With attached garage or Carport.
\$300 Down, FHA
Nothing Down, GI

\$73 Per Month Total Payment. These homes have been completed and are ready for your inspection

2-Bedroom HOME

With garage and separate storage room.
610 S. 7th St.

3-Bedroom HOME

HAS EVERYTHING

Den, Kitchen, dining room, living room, 2 baths and double garage, 825 W. Lubbock St.

3-Bedroom 2 Bath HOME

3-Bedroom 2 bath Home with attached garage. NEW-FHA 1400 S. 12th St.

BUILDING SITES AVAILABLE FOR ANY SIZE HOME

We Furnish Plans Or Will Build To Your Plan.
SEE US BEFORE YOU BUY, MODEL OR REMODEL

All Type Loans Available

SLATON LUMBER CO.

VA 8-4255

Buy or Trade Appliances & Furniture
SPRAIDLEY UPHOLSTERY CO.
100 Texas Ave.
VA 8-7140

FIELD SEED

Your choice of Hybrid Brands
- Golden Acres
- Paymaster
- P.A.G.
- Western Storm Proof
- 101-A

LAWN & GARDEN NEEDS

- Bermuda Grass Seed
- Fertilizers
- Insecticides
- Garden Seed

TREFLAN

The weather-proof grass & weed control for the cotton grower

FOR SALE

LEMON OIL FURNITURE POLISH at Bland's Furniture. 45 t/c

FILM and flashbulbs at Eblen Pharmacy. 26 t/c

BLANKETS--60x80, washable, ideal for campers or that extra room, \$2.98, Round-Up Surplus & Supply. 5 t/c

RATICATE, new rat killer with shoxin, kills rats only. Not deadly to pets and farm animals. Slaton Farm Store 1 t/c

FOR SALE: Factory Rebuilt transmissions at exchange prices. Standard shift and overdrive. Used tires and tubes and wheels. Ted and Juel's Garage, 1200 So. 9th, Phone VA 8-7132 37 t/c

SLEEPING BAGS--The Cub-Water repellent top, water proof bottom and hood, rust proof zipper. Only \$7.95, Round-Up Surplus & Supply 5 t/c

Trash Barrels. Call VA8-3962 after 6:30 p.m. 13 t/c

1962 1/2 ton Chevrolet pickup. Standard. Call VA8-3075, Milton Plwonka. 12 3/4 t/c

CLOSE OUT--Ladies fur lined and fur top booties, Regular \$8.89 for \$6.69, Round-Up Surplus & Supply 5 t/c

1962 Chevrolet 1/2 ton pickup V-8 engine, Powerglide, Ph. VA8-4087. 13 t/c

LATEST THING ON THE MARKET--Pen that writes with water. Cartridge lasts for two years. The amazing new Aqua Pen is now available at THE SLATONITE office.

1961 Riverside Mo-Ped, priced reasonable. See at Bourn Cycle or call VA8-4165. 12 t/c

BALED MAIZE--50¢ per bale or \$25 per ton, R.R. Steen, 892-2347 at Idalou or F.A. Strube, VA8-4073. 13 1/2 t/c

Hoover vacuum cleaner. Call VA8-3791. 13 t/c

40 inch Kalamazoo Kitchen Range and 10 foot cabinet complete with double sink, \$75.00, 1120 S. 12th St. 13 t/c

FOR SALE

NEW HOMES in the ALL NEW RUSSELL ADDITION. F. H. A., G. I., and Conventional. A restricted F.H.A. & G.I. approved addition of 109 lots. Just west of Slaton High School.

FOR QUICK SALE

On Lynn Street
3 Blocks off Square
2 Bedroom Home
Well Built
Inside Lot
Lots of Storage

BREWER INSURANCE AGENCY

130 South 9th St.
Phone VA 8-3241

Country Living

Nice home on acre with refrig, air, central heat, big well, carpets, drapes. Only 2 yrs. old. SEE TO APPRAISE

Big 3-Bedroom

On So. 6th, Garage, big lot, make good rent property or home. PRICED TO SELL

LISTINGS WANTED

A. D. HOWARD Real Estate Broker

205 West Garza
Off. Ph. VA8-3758
Res. Ph. VA8-3880

FOR SALE

Cheap 6 room modern house, 120 S. 7th Street, Contact C. A. Porter. 51 t/c

Two bedroom furnished house with garage, concrete cellar, 245 E. Panhandle, Call VA8-4442. 10-4tp

3 bedroom house, fenced yard, Corner lot, Nice lawn and trees, Storm cellar, Forrest Lumber Co., Phone VA8-4106. 7 t/c

One 30x40 all steel building at Union Farm Supply, Call VA8-4552 or VA8-3866. 5 t/c

Cabin at Lake Thomas, Contact Mr. R.J. Maecker, Rt. 1, Wilson, Texas, Phone 628-2141. 13 t/c

TARPS--Premium Grade, 10 oz. weight, 7x9 size only \$8.19. Other sizes in stock. Round-Up Surplus & Supply 5 t/c

Miscellaneous shop equipment, Valve grinders, air compressors, F.B. Sexton, Box 355 945 N. 20th, VA8-4179. 13 t/c

Two row lister and planter for Tractor, Two bottom flip over breaking plow international. See at TEDS JUEL'S GARAGE, 1200 S. 9th Phone VA8-7132 11 t/c

130 BTU air ton ceiling heater, 7500 air cooler, Six 4 tube fluorescent light fixtures, McWilliams Dry Goods, 130 Garza, Phone VA8-3907. 12 t/c

LAND FOR SALE

7,000 acres of land in Youkum County being subdivision and has 35 irrigation wells drilled. Will take property that is debt free as down payment. Well pumps may be installed as part down payment, 16 years at 6% interest on balance, Priced from \$210-\$325 per acre. Will accept \$18,000 down payment on section priced at \$300 per acre. This land has been cultivated 3 years and is in good stage of development.

2 labors, 2 miles of Level-land all in cultivation, Strong 8" water and underground pipe. This is a first class farm. Price \$700 per acre, 29% down and good terms on balance.

640 acres near Seminole in good state of cultivation, \$125. per acre on 29% down. No allotments.

700 acre farm in Hockley County, 280 acres of cotton, Plenty of water for cotton, Can be bought worth the money. ED HOFACKET REAL ESTATE 915 Houston Street Levelland 894-6615 13 1/2 t/c

3 Acres of New & Used Trucks & Semi-Trailers

Johnston Truck
725-2181
Cross Plains

REAL ESTATE Specials

FOR RENT

4 Room Unfurnished House
W. Panhandle

FOR SALE

3 BEDROOM Brick veneer home 2 baths & den fenced back yard
Shelby Addn.

BROWNING AND MARRIOTT

100 N. 8th
VA 8-3216

The Slaton Slatonite

O. G. (Speedy) NIEMAN, Publisher

Entered as Second Class Matter at the Post Office at Slaton, Texas, under the act of March 3, 1897.

SLATON TIMES PURCHASED JANUARY 20, 1927.

Notice to the Public: Any erroneous reflection upon the reputation or standing of any individual, firm, or corporation that may appear in the columns of the Slatonite will gladly be corrected when called to our attention.

SUBSCRIPTIONS: Payable in advance. LUBBOCK, LYNN, GARZA, and CROSBY counties--\$3 per year. Outside these counties--\$5 per year. Member of West Texas Press Association.

TEXAS PRESS ASSOCIATION
Member 1965

CLASSIFIED RATES
5 cents per word, minimum of 30 cents per word insertion. Legal notice: 2 cents per word first insertion; 2 cents per word for subsequent insertions of same legal notice.

FOR SALE

SEVERAL USED WINDOWS, some storm windows, Boyd Bryant, Rt. 2, Slaton, 8 ml, north - 1/2 mi, east off FM 400, Acuff Ph. TH-2372. 11 3/4 t/c

Reduced price on Renault car. Will sell at a bargain, Speedy Nieman, The Slatonite office, Phone VA8-4201

Three day service on rubber stamps. THE SLATONITE.

Plywood pickup camper for late model Chevrolet pickup. Inquire at 315 W. Garza. 13 1/2 t/c



BRYANT Farm Supply

North 20th Slaton, Tex.

Used 1962

#4010 Diesel \$4400

Used 720 John Deere Tractor \$2500

2 used drag type disk harrows

John Deere 6-inch chisel sweeps \$1.60

John Deere high clearance chisels \$1.60 up

Carrying Adam's hard facing lister points, chisels and throw away shares.

FOR SALE

3 bedroom house on So. 10th, fenced-in back yard with 75' lot.

3 bedroom house, 100' front on W. Lubbock St., fenced in yard and water well.

2 bedroom home on So. 15th St.

2 bedroom house on So. 9th St. Recently redecorated with storm cellar and fenced-in back yard.

130 N. 8th St., Slaton, Texas
Phone VA 8-3641
BRUCE PEMBER
Res. VA 8-3883
BOB KERN - VA 8-3924

PEMBER Insurance Agency

FOR RENT

Furnished apartment, Bachelor's quarters, 935 W. Lubbock, VA8-4841. 13 t/c

Three -room house for rent, Inquire at Bain Auto, 5 t/c

Upstairs furnished garage apartment, 645 S. 9th St. VA8-3919. 12 t/c

FOR RENT: Furnished apartments and unfurnished houses for rent. Call VA8-4475 Hugo Mosser. 33 t/c

FOR RENT: Bedroom, private entrance, 355 N. 6th St. or call VA 8-3465, if no answer, see Mr. R. T. Brookshire at Haddock's grocery. 20 t/c

RENTALS---Furnished or unfurnished, W. E. Kidd, VA8-4215 t/c

Unfurnished house, 2 bedroom, new paint inside, 17th & Lynn, Phone VA8-2471. 6 t/c

FOR RENT OR LEASE: 3 bedroom house, 1025 Terry, VA8-4823. 13 t/c

KEEP carpet cleaning problems small--use Blue Lustre wall to wall. Rent electric shampoer \$1. Lasater-Hoffman Hardware. 13 t/c

Small house, Bills paid. Call VA8-4311. 13 t/c

5 room house, 1005 W. Lynn VA8-4271. 13 t/c

Small furnished apartment, Bills paid - \$10.00 weekly, 1120 S. 12th St. 13 t/c

Two bedroom furnished house, 725 S. 12th, Call VA8-4962, 122tp

Three bedroom house, den, storage, oak floors, washer plumbed, clean, inquire at 1350 S. 10th. 13 t/c

FREE UTILITIES

3 Room House Furnished
Electric Range Garage
1000 W. Garza
Phone VA8-5282

Big furnished 3 room house. Mrs. George Abare, VA8-3664, 655 W. Scott. 13 t/c

Unfurnished 3 bedroom house, plumbed for washer, wired for dryer and electric stove, VA8-4126. 13 t/c

2 room apartment, furnished or unfurnished, inquire at 735 S. 8th St. 13 1/2 t/c

WANTED

BOWMAN BOOKKEEPING--TAX SERVICE: Complete bookkeeping or part time accounts including government reports and income tax. VA 8-4482 or VA8-3918 5 t/c

Wanted: If you have first lien notes for sale, contact B.B. Castleberry at VA8-4731, Slaton Savings & Loan Association, 4 t/c

WANTED: We operate a van truck for moving locally, Call VA8-4487. Pick-up and delivery service. 1 t/c

120 to 150 front footage on paved street in West area of Slaton to build 3 new brick duplexes. Call Lubbock, PO-3-5323 Gary Martin. 11 t/c

Wanted Correspondent to report news from Southland-Gordon area. Prefer one who can type. Come by Slatonite office on Thursday or Friday, Phone VA8-4201.

Ironing. \$1.50 doz. for average mixed bundles, VA8-4986, 13 t/c

We need your office supply business. Why buy from Lubbock when we have a big new stock of office supplies for your many needs. The SLATONITE.

EBLEN PHARMACY

245 W. Lubbock Slaton, Texas
VA8-4537

OPPORTUNITIES

BIGGEST MONEY MAKER

Get In Now On The Cigarette Smoking Boom thru Automatic Cigar Dispensers, Cigar Sales are Climbing (SKYROCKETING) Due To Cancer Scare

We turn over Top Locations for you to service in your area--Leading Restaurants, Hotels, Motels, Cocktail Lounges, Bus Terminals, Bowling Alleys, etc.

No selling or soliciting required. Full or part time, (5 to 8 hours weekly)

No previous experience necessary... We train you. COULD NET UP TO \$800.00 PER MONTH

To qualify, you must have:
1. An Automobile
2. \$2995.00 to \$5995.00 cash available immediately

For interview, write: CIGARS, BOX 402, CREVE COEUR, MISSOURI 63141

SPARE TIME INCOME

Refilling and collecting money from NEW TYPE high quality coin operated dispensers in this area. No selling. To qualify you must have car, references, \$600 to \$900 cash. Seven to twelve hours weekly can net excellent monthly income.

More full time. For personal interview write, P.O. Box 105 73, DALLAS, TEXAS 75207. Include phone number.

LOOKING FOR SOMETHING NEW?
NEW Territories in this area, for new dealers

Available, handling the world-famous SYLVANIA brand FAST moving Radio and T.V. Tubes, sold thru our newest model Self service tube testers. This unique method of sales, proven successful in 9 year history of operations. Tremendous multi-million dollar market available yearly. Cash investment required from \$2,190.00 up to \$3,495.00--Earnings could net over \$478.00 per month.

BUSINESS IS FULLY SET UP INCOME STARTS IMMEDIATELY NO SELLING OR SOLICITING REQUIRED* *REPEAT BUSINESS*

Requirements: Available Capital, 4-8 spare hours each week. Auto, and sincere desire to own and operate your own business.

For personal interview on this opportunity, write, include phone #, to New Test Division of UNIVERSAL ELECTRONICS CORP., 8363 Olive St, Road, St. Louis 32, Missouri.



SHYTTLES Implement Co.

Phone 33 Post, Texas

BILL REED'S



Concrete septic installed... cesspools and drilled
GAS LINE REPAIR - STEEL AND PLASTIC IRRIGATION, SEWER, GAS, WATER, OIL AND FOUNDATIONS
PLASTIC PIPE FOR EVERY NEED
VA 8-4814

DEAL'S MACHINE SHOP

155 No. 9th St.
SLATON, TEXAS

Ph. VA 8-4307 Res. VA 8-3883
FOR YOUR IRRIGATION PUMP AND GEAR HEAD REPAIR

General Welding & Machine Shop

Farmers Meet

Farmers will meet at the Cooper Chapter of the Young Farmers and Young Farmer Association at Slaton, Texas, at 8:00 p.m. on Jan. 8-9 according to Don Sager, president of the local organization. The organization is composed of more than 200 Young Farmers and Young Farmer chapters in Texas, with a membership of more than 100,000 members. The purpose of the event is to elect officers for the coming year. Don Sager, Attorney at Law, is the local Young Farmer representative. Other speakers will be Don Sager, Young Farmer representative, and Harold Hagens, local Young Farmer representative. The program will include a dinner, a presentation of awards, and a social. Tickets are \$2.00. For more information, contact Don Sager at 2218 South Street, Slaton, Texas.

LEGAL NOTICE

THE CITY OF SLATON, TEXAS TO ENTER INTO A COOPERATION AGREEMENT WITH THE HOUSING AUTHORITY OF THE CITY OF SLATON, TEXAS

Pursuant to a adopted Resolution on December 14, 1964, by the Commission/ of the City of Slaton, Texas, Notice is hereby given of the intention of the City of Slaton, Texas to enter into a Cooperation Agreement with the Housing Authority with the City of Slaton, Texas, and further:

Notice is hereby given that at the expiration of sixty (60) days from December 28, 1964 the Commission/ of the City of Slaton, Texas, will consider the question of whether or not it will enter into a Cooperation Agreement with the Housing Authority of the City of Slaton, Texas, and further:

Haliburton Is New Salesman At Slaton Motor

Jack Haliburton, longtime Southland and Slaton resident, has joined the sales force at Slaton Motor Co., It was announced this week by J.W. Richardson, new and used car sales manager.

Born in Grayson County, Haliburton moved to Southland in 1946. He graduated from Southland High School in 1955. He is married to the former Edith Ann Holloman, a native of Slaton. They have two boys--Ronnie 7, and Stacy, 2.

The new salesman has been farming in the Southland area, and is presently serving as secretary of the Slaton Young Farmers Association. He and his wife are members of the First Methodist Church here.

School Menu

Jan. 11-15

Monday
Baked meat loaf, buttered potatoes, black eyed peas, bran muffins, butter, apricot halves, 1/2 pt. milk.

Tuesday
Fried chicken, buttered rice, green beans, yeast biscuits, butter, fruit jello, 1/2 pt. milk.

Wednesday
Lima Beans with ham, sauerkraut, beet pickles, cornbread, butter, cherry cobbler, 1/2 pt. milk.

Thursday
Creamed turkey on bun, buttered english peas, mixed fruit salad, chocolate cake, 1/2 pt. milk.

Friday
Salmon croquets creamed potatoes, buttered spinach, cornbread, butter, lemon pie, 1/2 pt. milk.

Harvesting Of Cotton Declines

Cotton quality continued to decline as the South Plains harvest neared completion, according to W.K. Palmer, in charge of the U.S.D.A. Lubbock Classing Office.

The harvest was over ninety-five per cent complete on New Year's Day.

The three South Plains U.S. D.A. Classing Office classed 180,000 samples during the week ending Dec. 31, bringing the season's total to 1,705,000. At this date last year the three offices had classed 1,715,000 samples. The three offices have classed approximately 94 per cent of the 23 county production estimate made by the Lubbock Cotton Exchange.

During the past week 58 per cent of the cotton classed at the U.S.D.A. Lubbock Classing Office was in the White grades and 42 per cent in the Light Spotted and Spotted grades.

Strict Low Middling was the predominant grade with 30 per cent of all cotton classed. Low Middling Plus made up 6 per cent, Low Middling 19 per cent and Strict Good Ordinary Plus and Strict Good Ordinary 3 per cent.

Strict Low Middling Light Spotted was the predominant grade in the Light Spotted category with 26 per cent. Middling Light Spotted made up 6 per cent of the total, Low Middling of the total, Low Middling Light Spotted 4 per cent, and all Spotted grades 6 per cent.

Average staple length remained the same as the previous week. Ninety-one per cent was 15/16 of an inch and shorter. Fifteen-sixteenths of an inch was by far the pre-

Don Sager Const. Co.

Pho. A. L. Romines
VAB-3358
Don Sager
SW4-7377
Quality Construction
Good Lots Now
Available in Slaton

FOR ESTATE PLANNING ALL LINES OF INSURANCE ASK OTIS A. ROGERS, JR.

WESTERN REPUBLIC LIFE INSURANCE COMPANY - AUSTIN, TEXAS

2218 - BOTH STREET SUITE 108 LUBBOCK, TEXAS

BUR. PH. BH 4-2228
RES. PH. SW 5-1600

PAUL MOSSER Western Storm Door & Window Co.

Free Estimates
905 South 19th St.
Phone VA 8-3355
SLATON, TEXAS

See, Call or Write B.L. Jones, Jr. for Federal Land Bank loans.

915 Texas Ave. Lubbock, Texas. PO 2-2042

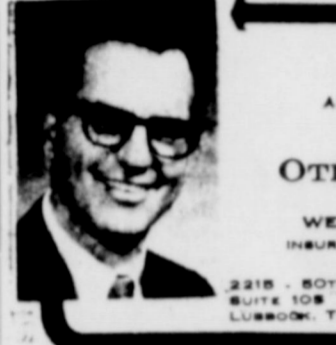

FOR ESTATE PLANNING ALL LINES OF INSURANCE ASK OTIS A. ROGERS, JR. WESTERN REPUBLIC LIFE INSURANCE COMPANY - AUSTIN, TEXAS

PAUL MOSSER Western Storm Door & Window Co. Free Estimates 905 South 19th St. Phone VA 8-3355 SLATON, TEXAS

See, Call or Write B.L. Jones, Jr. for Federal Land Bank loans. 915 Texas Ave. Lubbock, Texas. PO 2-2042

ROUGH DRY & FLAT WORK A BARGAIN AT Slaton Steam Laundry & Dry Cleaning

ROUGH DRY & FLAT WORK A BARGAIN AT Slaton Steam Laundry & Dry Cleaning

ROUGH DRY & FLAT WORK A BARGAIN AT Slaton Steam Laundry & Dry Cleaning

ROUGH DRY & FLAT WORK A BARGAIN AT Slaton Steam Laundry & Dry Cleaning

DANG...
p...
of...
Dang...
gentle...
lets...
4 DAYS...
was...
EBLEN...
ur...
TONTI...
REE...
A...
artin...
os...
re...
re...
ohu...
ins...
a...
t...
y...
To...
around...
Do...
y...
No...
Do...
s...
No...
Well...
y...
g...
Mart...
PHIL...
6...
AT...
DIT...
SER...
septic...
c...
led...
PLASTIC...
ER...
ED...
FON...
E...
S...
Res...
N...
EPAIR...
ig...
op...

SLATON'S FIRST BABY IN '65



is Tracy Janette Jackson,
daughter of Mr. and Mrs. Maurice Jackson of O'Donnell
born 5:23 a.m. Jan. 3 in Mercy Hospital, weighing 7 lbs., 4 1/2 oz.

CONGRATULATIONS!!

2 Dozen
21 X 40 gauze
DIAPERS
for "His or Her
Highness"
Our gift to Slaton's
first 1965 Baby
(Anthony's)

CRADLE GYM
SET Will be
given to
Baby No. 1
of
Slaton in 1965
**LASATER-HOFFMAN
HARDWARE**

A free gift
awaits the first
1965 Slaton Baby
from
EBLEN PHARMACY

The winner will
receive
all of the
following gifts

A 1 yr. subscription
to the
SLATONITE
plus an 8x10 Glossy
Print of new Baby
and Mother

We are
waiting to present
a gift to
Slaton's First
1965 Baby
Our gift...A Tommee Tippee
Feeding Set

Permanent
for Mama
Our gift to
welcome the
first 1965 Citizen
of Slaton
**PALACE
BEAUTY SHOP**

A "Carry Anywhere"
INFANT SEAT
...Our gift to
Slaton's 1st Baby
in 1965
WHITE'S

\$2.50 IN CASH
will be given
to
Slaton's 1st Baby
by
**SLATON STEAM
LAUNDRY**

TEAGUE DRUG
A \$5.00
SAVINGS ACCOUNT
will be opened
for Slaton's
1st 1965 Baby
at
**SLATON
SAVINGS & LOAN**

Contest sponsored by firms listed above

Wallace Named Memorial Gifts Chairman For Heart Campaign

The appointment of Tommy Wallace, executive vice-president of Citizen State Bank as the Heart Association Memorial Gifts Chairman of the Texas Heart Association's Slaton Chapter activities was announced today by Robert H. Mitchell, M.D., president of the state association.

Wallace will serve the city, receiving memorial gifts which will be used to support programs aimed at conquering this nation's number one health problem—heart diseases. Contributions

mailed to him, Box 774, Slaton, will be promptly acknowledged to the bereaved family and a receipt sent to the donor.

Wallace explained that more deaths result from heart diseases in Texas than from all other causes combined. Research has already developed much that is cutting this heavy toll. For instance, rheumatic fever is yielding to drug therapy, and we frequently read of heart operations that enable patients to live normal healthy lives. Some of the most dramatic developments have been made in the heart research centers in Texas.

The Heart Fund, a large part of which is the income from Memorial Gifts, is now in its 16th year. More than \$100,000,000 has been provided by the Heart Association for the conquest of diseases of the heart and blood vessels.

Wallace is anxious to let everyone know of the Heart Association's over-all program and expressed a willingness to provide interested readers with additional information on the Texas Heart Association and the Memorial Gifts Program which he is heading.

BREWER Insurance Agency



PETE WILLIAMS

Want to wheel and deal on a 1965 Ford? Check the deal that Pete has to offer and find out why he has been our top salesman for five straight months. Pete will show you why so many people in the Slaton area are buying the 1965 Ford. If you're interested in buying a new car, see Pete Williams at Slaton Motor before you make a trade!



SANTA FE NEWS

Total carloads moved over Santa Fe System Lines for the week ending Dec. 19 were 29,052 compared with 29,545 for the same week a year ago. On-line loadings were 17,882 compared with 19,245 for the corresponding week last year. Cars received from connections totaled 11,170 compared with 10,300 for the same week a year ago. Santa Fe handled a total of 31,297 carloads in the preceding week of this year.

Funeral services for L.R. Mitchell Jr., 47, assistant superintendent for Santa Fe at Carlsbad, N.M., died Dec. 22 in Memorial Hospital at Carlsbad. Funeral services were held Dec. 24 in Amarillo.

Joseph S. Clark, Jr., of Los Angeles, has been appointed manager of industrial development for Santa Fe Railway at Amarillo, effective Jan. 1, 1965, according to G.W. Cox, vice president of industrial development, Chicago.

In his new post, Clark will be responsible for industrial development over a wide area, extending from Oklahoma state line south to Sweetwater, Texas, and west to Presidio.

Income Tax Return Time Approaching

A Federal income tax return must be filed by every citizen or resident of the United States, including minor children, who had gross income of \$600 or more in 1964. John J. Sloan, administrative officer of the Lubbock office of Internal Revenue Service reminded today. Document No. 5107 which furnishes more detailed information on this subject is available upon request from the Internal Revenue Service.

Westview Slaton Bible Study Classes

The Westview Baptist Church will begin its Bible Study in adult classes through all age groups Monday through Friday. Rev. Clinton Eastman will conduct the adult classes and each teacher of the different Sunday School classes will direct his own class. Classes will be held each evening from 7 until 8:30.



EAT MORE CHEESE! PIGGLY WIGGLY HAS THE MOST! THE BEST! THE LOWEST PRICES!



- SHARP CHEDDAR POUND
- NEW YORK CHEESE POUND
- BIG EYE CHUNK POUND
- SWISS CHEESE POUND
- MUENSTER CHEESE POUND
- MOZZARELLA CHEESE POUND

LONGHORN BLOCK STYLE Cheese POUND

American or Pimiento, Sliced Cheese 4 6 OZ. PKG.

- ARMOUR STAR, AGED, HEAVY BEEF ROUND VALU-TRIMMED
- GROUND BEEF LEAN, 100% PURE BEEF, 3 POUND DATED FOR FRESHNESS
- CHUCK ROAST ARMOUR STAR, AGED, HEAVY BEEF VALU-TRIMMED POUND
- JACK CHEESE MONTEREY WEDGE POUND

MILD HALF MOON Longhorn Cheese 3 8 OZ. \$1 PKG.

HALF MOON CHEDDAR Longhorn Cheese 10 OZ. 39¢ PKG.

SUGAR HOLLY, C&H, IMPERIAL 5 POUND BAG 49¢

MILK CARNATION OR PET EVAPORATED 3 TALL CANS 43¢

SALAD DRESSING SUZAN QT. JAR 29¢

PORK & BEANS VAN CAMP IN TOMATO SAUCE NO. 300 CAN 12 1/2¢

KLEENEX FACIAL TISSUE 600 CT. BOXES 3 \$1

HEALTH & BEAUTY

Hair Sp

WHITE RAIN, REGULAR OR HARD TO HOLD REGULAR \$1.49 RETAIL, TAX, 10¢

HEAD & SHOULDERS, REGULAR \$1. RETAIL. SHAMPOO

BERGEN'S, REGULAR 3 1/2 SMALL SIZE BOTTLE HAND LOTION

MENNER'S REGULAR 9 1/2 8 OZ. PLASTIC BOTTLE BABY MAGIC

MIRRO, TEFLON COATED REGULAR \$2.49 10 INCH FRYING PAN

BISCUIT MIX

JIFFY 40 OZ. BOX

DETERGENT

BONNE FOR DISHES, 20¢

homemakers on a budget appreciate piggly wiggly's low prices!

TASTE TEMPTING PRODUCE AT PIGGLY WIGGLY!

Onions YELLOW NO. 1 MILD POUND 5¢

TANGERINES FLORIDA FULL OF JUICE POUND 19¢

RADISHES FRESH BUNCH 5¢

Tomatoes RED RIPE BUBBLE PACK 2 for 29¢

EGG PLANTS

ACORN SQUASH

ITALIAN SQUASH

FRESH PINEAPPLE

CHERRY TOMATOES

Slaton Savings & Loan

Statement of Condition

OFFICIAL STATEMENT OF FINANCIAL CONDITION

Of the Slaton Savings & Loan Association at Slaton, Texas, State of Texas, as of the close of business on the 31st day of December, 1964.

ASSETS

First mortgage loans outstanding.....	\$ 4,424,921.41	
Loans secured by savings accounts of this association.....	67,906.33	
FHA Title I loans.....	66,155.83	
Real estate sold on contract.....	7,101.33	
Real estate owned.....	11,816.72	
Stock in Federal Home Loan Bank.....	33,800.00	
U.S. Government obligations.....	107,143.75	
Other investment securities.....	200,000.00	
Accrued interest receivable on investments.....	2,317.50	
Cash on hand and in banks.....	337,178.41	
Office building, less depreciation.....	12,899.00	
Furniture, fixtures and equipment, less depreciation.....	10,699.85	
Deferred charges.....	2,175.45	
Other Assets (specify) F.S.L.I.C. Secondary Reserve.....	47,360.11	
TOTAL ASSETS.....	5,331,475.69	

CAPITAL AND LIABILITIES

Savings Accounts.....	\$4,443,852.43	4,832,352.43
Investment Accounts.....	388,500.00	
Accounts payable.....		109.79
Advance payments by borrower for taxes and insurance (including Unapplied Mtg. Credits).....		46,555.75
Other liabilities.....		6,568.26
Deferred credits to future operations.....		8,401.64
Permanent Reserve fund stock.....		200,000.00
General reserves:		
Legal reserve and / or Federal Insurance Reserve.....	\$183,853.42	
Reserve for contingencies.....		183,853.42
Other reserves:		
Surplus or Undivided Profits.....		53,634.40
TOTAL CAPITAL AND LIABILITIES.....	5,331,475.69	

STATE OF TEXAS, COUNTY OF LUBBOCK

We, Clark Self as President, and Harold Tucker as Secretary of the Slaton Savings and Loan Association located at Slaton, Texas, each of us do solemnly swear that the statement on the reverse side hereof is true to the best of our knowledge and belief.

CORRECT-ATTEST

Clark Self, President
Harold Tucker, Secretary

B.B. Castleberry
August Kitten
J.S. Edwards Jr.

Directors

Subscribed and sworn to before me this 31st day of December, 1964, Iva L. Hogue, Notary Public, Lubbock County, Texas.

FROZEN FOODS!

Dinners PATIO ENCHILADA 12 OZ. PKG. 39¢

MEAT PIES SWANSON BEEF, CHICKEN, TURKEY 4 8 OZ. PKGS. \$1

ORANGE JUICE TREESWEET 3 6 OZ. CANS 85¢

These values are good in Slaton January 7-11, 1965 We reserve the right to limit quantities.

SHORTENING VEGETOLE

TOILET TISSUE CAPTAIN, ASS'T COLORS 10 ROLL PACK

SLICED PINEAPPLE PRESERVES STRAWBERRY FESTIVAL 32 OZ. JAR

Piggly Wiggly