



# Notes from Neighbors Events and Opinions



THIS CIVIL RIGHTS issue reminds us of New Testament Christianity vs Old Testament law. The new Testament law of love for God and one's fellowmen actually made unnecessary the Ten Commandments in that love for God and for one's neighbors prevents one from violating any of the Old Testament Commandments.

We couldn't care less because we have a law on the books forbidding murder (only in that it might cause us to feel more secure). We have no plans to kill, whether killing is legal or illegal.

Likewise, we couldn't care less whether the Civil Rights bill passes — whether it does or not, we plan to live by its principles.

No person who wants only to do what's right towards his fellowman, who is not prejudiced against race, color, or creed, has any fear of the Civil Rights bill. The only person who will be offended by the bill is he who would say, in effect, "You are as qualified as a white, you are as clean as a white, in fact you have every qualification for the job... but I won't hire you because of the color of your skin."

**RE-ELECT  
RALPH  
YARBOROUGH**  
UNITED STATES SENATOR  
He Has EARNED A SECOND TERM



- U. S. SENATOR RALPH YARBOROUGH**
- ✓ Seven outstanding years in the U. S. Senate.
  - ✓ Working for the nation's author of 75 legislative proposals enacted into law.
  - ✓ Working for Texas, passed the Public Health National Quarantine Bill.
  - ✓ Working for education, aiding schools, students, colleges.
  - ✓ Working to get the aged.
  - ✓ Working for conservation, helped water projects in every part of Texas.
  - ✓ Working for veterans, author of 15 new veterans laws.
  - ✓ Working for the people, he serves as Texas Senator on four important committees.

VOTE MAY 3 TO KEEP A DEMOCRAT IN THE U. S. SENATE

Pd. Pol. Adv. By Slaton Democratic Committee

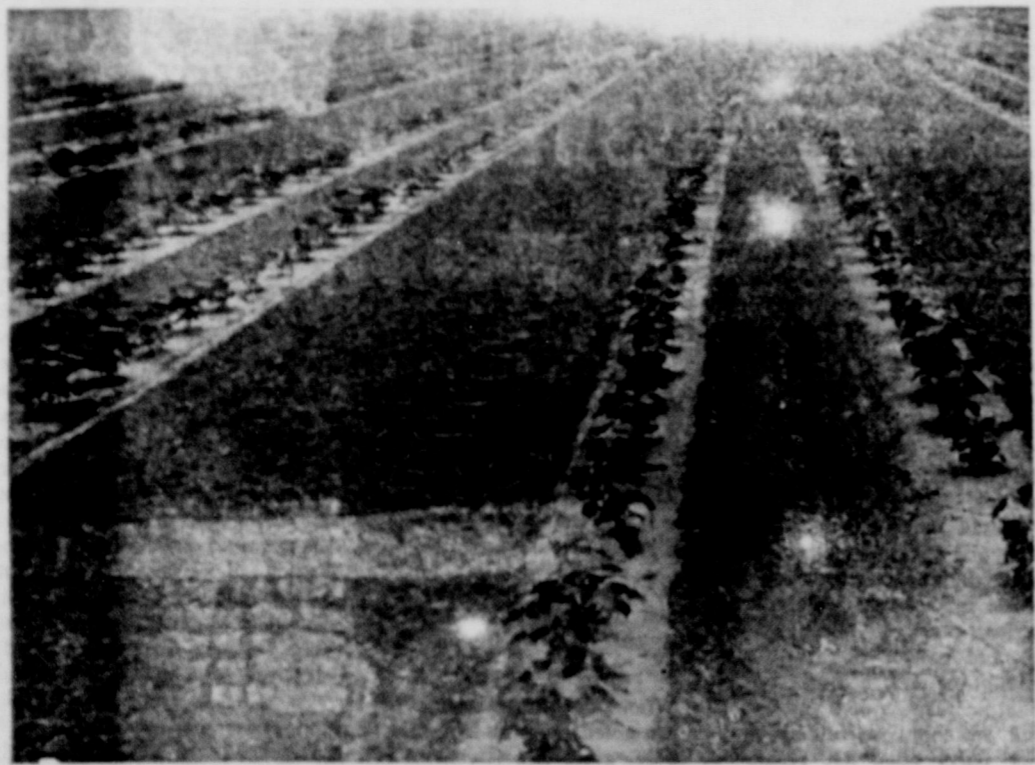

## New Prometryne herbicide works wonders for Texas cotton

Prometryne® 80W brings a new dimension to cotton weed control in the South Plains. It offers a one-herbicide program that will take care of most weeds from planting to picking. Apply Prometryne preemergence or post-emergence or at layby, or at all three times if weed conditions so dictate.

**Gets tough weeds...including carelessness**

Three years of research by State and Federal researchers in Texas proved the effectiveness of Prometryne in controlling most annual broadleaf weeds and grasses in cotton. It does an outstanding job, for example, in handling carelessness (pigweed).

**Versatility of application**  
Prometryne is extremely versatile. You can use it as preemergence spray at planting. You can use it as a directed postemergence spray after both weeds and cotton are up. You can spray it at layby to control weeds through the rest of the season. Use it once, twice, three times...whatever weed conditions dictate.

**How Prometryne works**  
Applied preemergence, Prometryne is carried into the soil by rainfall or overhead irrigation. It is absorbed by germinating weed roots and soon after weeds break ground, they die. No need to work Prometryne into soil. Applied after weeds are up, Prometryne kills by direct action on weed foliage and through roots.

**Safe to use**  
Prometryne is safe to cotton when used according to label directions. It leaves no residues in cotton seed. It is safe to handle and non-irritating to humans and animals. A fall seeded crop should not be planted in the same year following the application of Prometryne 80W.

**Available this spring**  
Since this is the introductory year for Prometryne, only limited quantities are available. Plan to make a preemergence application to at least a portion of your acreage at planting. Then follow through with postemergence and/or layby treatments if necessary. See what outstanding, economical weed control you can have.

To order Prometryne, or for more information, contact your supplier, or: Geigy Agricultural Chemicals, Division of Geigy Chemical Corporation, Saw Mill River Road, Ardsley, N.Y.

CREATORS OF CHEMICALS FOR MODERN AGRICULTURE

**Geigy  
Prometryne**

There is nothing in the bill which suggests that an unqualified man would have to be employed, that an obnoxious person would have to be employed.

H. M. Baggerly  
Tulia Hearld

This century's technological advances in communications and transportation are a tribute to man's ingenuity, but a sad fact of his human frailty is the corresponding lack of progress in his basic political machinery.

In discussing progress in politics, much has been said about growing federal power cutting in on the rights of states to handle their own affairs.

While the point is well taken, states righters and other antagonists of federal authority would do well to make a re-appraisal of their own functions.

It's certain centralization in Washington is an issue but it's equally true that many one-time state functions have been abdicated for lack of know-how and efficiency on the local level.

In that connection, our system of political subdivisions should be reevaluated with an eye toward merging certain functions now separated by county and city government and even state and county authority.

Doing away with multiple, duplicating functions would result in monetary savings to hard-pressed small unit governments and at the same time would release more funds to help finance projects now threatened by a take-over from Washington.

Van Horn Advocate

## Legal Notice

THE STATE OF TEXAS  
COUNTY OF LUBBOCK,  
CITY OF SLATON.

NOTICE: That at 5:30 P. M. on the 11th day of May, A. D. 1964, there will be held in the Corporation Court Room in the main Municipal Building in the City of Slaton, Texas, a Board of Adjustment Meeting for the

purpose of considering the following zoning cases:

No. 1. Zoning Case No. 2-64: Being the recommendation of the Planning and Zoning Commission, an Application of L. G. Myers (Barney Myers) be granted a permit as a Special Exception to operate a childrens nursery in a R1 Zone on Lot Nine (9), Block Thirty-one (31) of the West Park Addition to the City of Slaton, Lubbock County, Texas, being address locally known as 520 West Crosby St., Slaton, Texas.

No. 2. Zoning Case No. 3-64: The Application of W. H. Legate to construct a car port on the north side of his home at 705 South 10th Street, being located at Lot One (1), Block Twenty-Six (26) of the South Slaton Addition to the Town of Slaton, Texas, Such application contemplates that the applicant will infringe on City property to some extent in building the car port.

No. 3. Zoning Case No. 4-64: The Application of J. C. Strange to construct a building for the purpose of storage, office and maintenance space for the Caprock Sand and Gravel Firms operation. This Application is for a variance to allow such construction by allowing variance for this special use of a 1.09 acres out of Tract 21, Section Nineteen (19), Block Twenty-four (24), Slaton, Texas, as described in the field Notes which are attached hereto and made a part hereof by reference. Field Notes: A parcel of land containing 1.09 acres situated and being a part of tract 21 in Section 19, Block 24, in the Town of Slaton, Lubbock County, Texas, and being more fully described as follows, to-wit:

BEGINNING at a point 699 feet from the Southwest corner of Section 19, Block 24, said point being in the West line of Section 19 and the point of Beginning:

THENCE North 0° 16' E a distance of 51.7 feet

THENCE East a distance of 299.8 feet to a point in the South right-of-way line of old U. S. Highway 84;

THENCE South 50° 0' 15' E and parallel to the Center line of said Highway a distance of 29.1 feet to a point;

THENCE South 19° 0' 55' E a distance of 244.6 feet to a point in the North right-of-way line of new U. S. Highway 84;

THENCE North 50° 0' 19' E and along said Highway right of way line a distance of 314.4 feet to the point of beginning;

Each of the above three Applications were recommended favorably by the Planning and Zoning Commission.

NOTICE IS HEREBY GIVEN that anyone interested in the above zoning matters to be present at the Board of Adjustment Meeting at 5:30 P. M. on the 11th day of May, A. D. 1964, and such matters will be considered by such Board of Adjustment.

Robert W. Sokoll  
Ex Officio Secretary of the Zoning Board of Adjustment.

## The Slaton Slatonite

53 S. 7th Street

Phone VA 8-4201

John H. King II, Publisher

SLATON TIMES PURCHASED JANUARY 20, 1927

Entered as Second Class Matter at the Post Office at Slaton, Texas, under the act of March 3, 1897.

NOTICE TO THE PUBLIC — Any erroneous reflection upon the reputation or standing of any individual, firm, or corporation that may appear in the columns of the Slatonite will be gladly corrected when called to our attention.

SUBSCRIPTIONS: Payable in advance. Lubbock, Lynn, Garza, and Crosby Counties — \$3.00 per year plus tax. Outside these counties -- \$5.00 per year plus tax.

MEMBER:

Panhandle Press Association

West Texas Press Association



THE SLATON SLATONITE THURSDAY

## Land Bid No

For sale by Kahlich and Till to the

for cash; 300 acres commercial property,

Slaton, Texas. City Limits. Ideal for

Subdivision of Industry New Super High

East 84 on East side of property, Farm

41 on South side of property. (West half

Block 5) Lubbock County, Texas. All

included.

Submit sealed bid to, Kahlick & Till,

Texas. Phone number Crestwood 5-5557.

the right to reject any unsatisfactory bid

bid not later than May 16, 1964.



## MOTHERS DAY DRESS Festival

Just received, just unpacked, a huge collection of spring and summer creations from several of the most famous dress makers.

## 2 WONDERFUL GROUPS

Through a huge special purchase, Anthony's bring you hand-selected price groups. These are not just ordinary styles, detailed, tailored and designed to sell at low prices. You will want to fill your wardrobe with the fashions-the-minute you see them. Sheaths, skirt styles, 2 piece jacket dresses and more others. Half sizes 12 1/2 to 24 1/2.

Group 1  
VALUES  
UP TO  
10.95

Choose from Easy-Care fabrics that require little ironing. Whipped Cream® Dacron® polyester and polyester and Avril® rayon, Arnel® tricot polyester and Cottons, 100% Cottons, Cotton eyelet and others.

Group 2  
VALUES  
UP TO  
16.95



**FLOWER EXHIBIT** will be Showers of Flowers. The public is invited to attend the show from the hours of 2 and 8:30 at the Slaton Clubhouse.

This show will be a "Festival of Flowers" Type. There will be no judges. The purpose of the show is of Cultural and Civic aspect and for educational purposes.

### Babe Ruth League To Start May 4th

The Babe Ruth League will start its regular summer schedule at Babe Ruth field Monday, May 4. Fifty four games are scheduled, continuing through July 3, unless the season has to be made longer because of postponements due to weather. One game each week will be played at Cooper, which has a team in the league, and five at Slaton.

A new team has been added, sponsored by Our Lady of Guadalupe Catholic Church. It is being managed by Rudy Dominguez, and will be coached by Joe Cardenas. It will be known as the Jets.

Roster of the teams, with the names and ages of the players, and the names of their managers and coaches follows:

- CHIEFS**
- TEAM ROSTER:**  
Travis Brasfield, 15;  
Tyree Clemons, 15;  
Oran Smith, 15;  
Jim White, 15;  
Larry Long, 15;  
Esse Ural Scott, 14;  
James Otis Holton, 14;  
John Franke, 11;  
Johannie Young, 14;  
Jerry Burrell, 14;  
Roy Childress, 14;  
Ricky, Polk, 14;  
Eddie Nance, 14;  
Tommy Williams, 14;  
Dale Pierce, 15;  
Jay Dunn, 13;  
Miles Beard, 13;  
Gary Henington, 13;  
Jimmy Bruster, 13;  
Ronnie Charles Clemons, 13;  
Jimmy Williams, 13;  
**ROB BRASFIELD, Manager.**
- COMETS**
- TEAM ROSTER:**  
David Green, 15;  
Hormillo Martinez, Jr., 15;  
Henry Johnson, 15;  
Jack Mason, 15;  
Bob Bell, 14;  
James McKellar, 14;  
Lloyd McCullough, 14;  
Joe Wayne Fondy, 14;  
Claude Stephens, 14;  
David Rendon, 13;  
Wicker Nowlin, 13;  
Edward Cristan, 13;  
Thomas Davis, 13;  
Billy Martinez, 13;  
**JOE FONDY and Tommy DAVIS will Coach and manage this team.**

### THE SLATON SLATONITE THURSDAY APRIL 30, 1954

- CUBS**
- TEAM ROSTER:**  
Jr. Thomas, 15;  
Danny Rodriguez, 15;  
Charles Underwood, 15;  
Jerry Lee Luman, 15;  
Richard Miller, 15;  
Johnny Hodges, 14;  
Doyle Ethridge, 14;  
Don Simmons, 14;  
Richard Washington, 14;  
Charles Thomas, 14;  
Calvin Denzer, 14;  
Gale Barron, 14;  
Tate Fondy, 13;  
Lynn Dodson, 13;  
Adolpho Hernandez, 13;  
Eibert Walston, 13;  
Eddie Ethridge, 13;  
**JOHN FONDY is manager of this team.**
- FLYERS**
- TEAM ROSTER:**  
Roy Green, 15;  
Gary Glasseock, 15;  
Steve Harlan, 15;  
Dawin Englund, 15;  
Ronnie Coker, 15;  
Kenneth Winchester, 15;  
Randy Johnson, 14;  
Stanley Martin, 14;  
Willie Brown, 14;  
Dale Harris, 14;  
Lew Bishop, 14;

- Larry McAlear, 14;  
Segir Arrendonda, 13;  
Jack Martin, 13;  
Larry Allison, 13;  
Milford Woods, 13;  
Curtis Hogue, 13;  
Claude Strickland, 13;  
E. B. STRICKLAND and MILT AUDREY will manage and coach this team.

- "GINNERS"**
- TEAM ROSTER:**  
Gary Brush, 15;  
Steve Jones, 15;  
Rudy Magallanes, 15;  
Frank Martinez, 15;  
Paul Hall, 15;  
Thomas Lee Ethridge, 15;  
Charlie Gray, 14;  
Troy Legend, 14;  
Charley James Ward, 14;  
Leroy Dobbins, 14;  
Ronnie Leavelle, 14;  
Leroy Dobbins, 14;  
John Petti, 14;  
Roy King, 14;  
Glenn Montgomery, 14;  
Carlton Bradshaw, 14;

dinnerware. The centerpiece, which complimented the bride's colors of pink and white, pink and white wedding bells. Pink punch, cookies, and canapes were served to the guests.

# COOK! BROIL! BAKE!

DELIGHTFULLY...  
ELECTRICALLY!

Get perfect results every time you cook, broil or bake on your new electric range. Your family will delight in the delicious foods you'll be able to prepare and you'll be acclaimed the best cook ever. The new electric ranges are beauties, too — many in color to blend beautifully with your kitchen decor.



## WATCH and WIN

Watch a demonstration of electric range, electric dishwasher, electric clothes dryer or electric freezer and you may win the very appliance you've seen demonstrated. "Watch and Win" is open to any resident in the area served by Southwestern Public Service Company who is 21 years of age or married. Employees of this Company or appliance dealers are not eligible.

AT YOUR REDDY KILOWATT DEALER



# White Dollar Day

27 Texas Ave.

# SPECIALS

## Monday Only

LITTLE LEAGUE  
**BASEBALL SHOES**  
**\$3.55**  
SIZES 1 thru 8

Official Louisville Slugger  
LITTLE LEAGUE  
**BATS**  
**\$3.66**

Official LITTLE LEAGUE  
**BASEBALLS**  
Wilson or Worth  
**\$1.66**

LITTLE LEAGUE  
**BASEBALL GLOVES**  
For Right and Left Handers  
**\$2.98** up

## FREE AIR

AT MARTINDALE

The difference between a man and a woman buying a life is about two hours.

It's foolish to fear tomorrow... if it comes it will be today.

Did you ever wonder, asks Harry Rolnick, why doctors write prescriptions so illegibly... but type their bills so neatly.

A man who rocked lazily on his porch day after day told a curious neighbor what he did: "I'm a gogetter. My wife works, and I go Get'er."

If Margaret Chase Smith tosses her hat into the Presidential ring, she will be the first woman in history to admit she is over 35 years old.

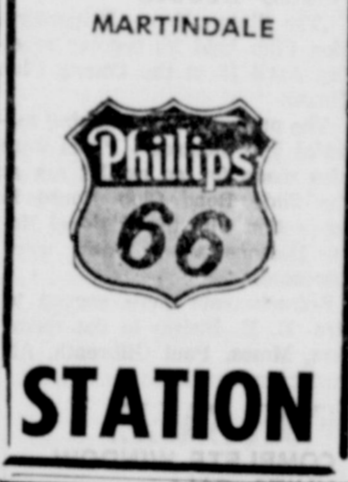

Tick-tock... tick-tock...  
the Bourbon that didn't watch the clock!

### OLD CHARTER

Kentucky's Finest Bourbon

10 years old

STRAIGHT BOURBON WHISKY - 86 PROOF - ©1961, OLD CHARTER DIST. CO., LOUISVILLE, KY.

??? If you have not decided who should be County Judge **Rod Shaw** invites you to ask your lawyer!

Your lawyer knows from experience the power and importance of the office of County Judge. Besides presiding over the Commissioners Court, which annually spends more than \$3,000,000 of your tax money, the County Judge in his Probate Duties is concerned with the rights of property and the rights of those people who are not competent to protect their own rights and privileges. His job concerns the guardianship of minors, mental incompetents, and he administers the estates of deceased persons. The County Judge is concerned in the commitment of the dangerously mentally ill to institutions. The County Judge must be a mature and objective person with no personal motives. (This ad was paid for by Friends of Rod Shaw)

elect **ROD SHAW** County Judge

## Re Elect

# ALLEN L. MEURER

## CONSTABLE

ALLEN L. MAURER  
Born and Raised in Slaton

LUBBOCK COUNTY, PRECINCT 2  
QUALIFIED BY NEARLY SEVEN YEARS  
EXPERIENCE WORKING AS A LAWMAN IN LUBBOCK COUNTY.  
... WORKED AS A PATROLMAN UNDER FORMER CHIEF OF POLICE E. A. GENTRY AND BILL DANIELS FOR THE CITY OF SLATON.

## Experienced Enough To Handle The Job - Man Enough To Appreciate The Office

Your vote and Influence  
Will Be Appreciated

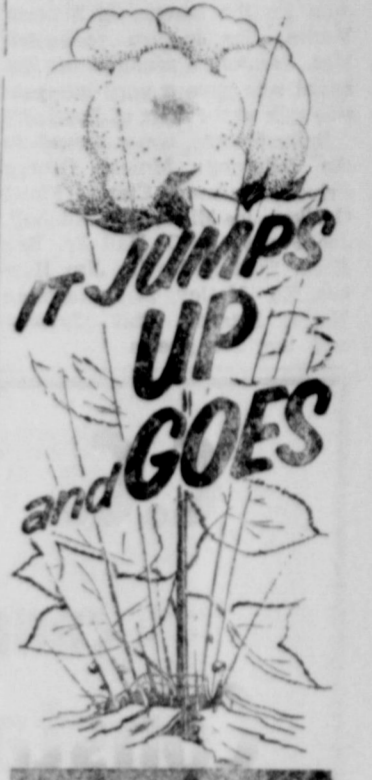

## DEKALB COTTON Seed

It's New  
It's Different.

Clarence Kitten  
5 Mi. West of Slaton  
on FM 41

**Athenian Club  
Meets April 21**

The Athenian Study Club met April 21st in the home of Mrs. J. D. Stell.

After the business session, Mrs. Phil Brewer presented Mrs. Mary Heather, Public relation chairman for the League of Women Voters. She in turn presented Mrs. Jackson, a member of the board who gave a very informative talk on the "Art of Politics".

Refreshments were served to the following: Mmes: George Privett, Surman Clark, Floyd Guelker, Joe Miles, Don Mitchell, Joe Fondy, R. C. Hall Jr. Bob Kern, Tommy Davis, Jim Hughes, Ed Mosley, Dick Hartman, Harly Martin, Phil Brewer, and the two guests.

**PLANNING COMMISSION  
Slaton Citizens planning ad**

Zoning Commission held a public meeting at City Hall April 23. Present were Chairman R. H. Todd, Jr., Don Crow, Oran Mc Williams, W. A. Heinrich, J. A. Smith, and Dr. Don Hattchett.

Conditional special permits were recommended to the Zoning Board of Adjustments in three cases.

Barney Myers requested permit to open a childrens nursery at 520 West Crosby, and W. H. Legate to construct a carport less than prescribed distance from street at his home 705 S. Kern, Tommy Davis, Jim Hughes, Ed Mosley, Dick Hartman, Harly Martin, Phil Brewer, and the two guests.

storage and maintenance facilities on the new highway near where it crosses FM-400 opposite the gins. This is B-2 restricted already, but the sand and gravel business was not specifically find in the ordinance and it was recommended permit be grate so it would be cleared up.

**Officers Elected**

**For Wilson F H A**

Congratulations! FHA girls Joan Bednarz, Nan Saage, Jan Scott, and Belinda Becker. These girls received their state degrees in FHA on April 4.

These girls worked very hard to attain this honor. A state degree in FHA is the highest honor one can receive. The degree has six standards, each

including the date and accomplishment of each activity listed. A picture of the candidate is also entered in the degree. Their high school transcript is placed in the State degree. It usually consists of approximately 150 to 200 pages.

In order that a candidate may receive her state degree, specific requirements must be fulfilled. Some of these are to have a B average or higher in English. She must also have her Junior and Chapter degree prior to receiving the state degree. A lot of midnight oil was burned in order to complete the requirements for these state degrees. These girls knew they had taken on a big responsibility when they applied to work on their state degrees, but they also knew if they accomplished this goal, the reward would be well worth the effort. A state degree shows how one has grown in the organization and becomes a better future homemaker for tomorrow.

Congratulations! girls, to a job well done.

ton. Meeks, R. H. Tomlin, Harold Culver, Spencer Brewer, and Earl Stahl.

The next meeting will be at the home of Mrs. Paul Gilbreath, 755 S. 14th Street, at 2:00 p. m. May 6, with Mrs. Mildred Patterson, County Home Demonstration Agent, bringing a program on "Food for the Freezer".

Mrs. Gilbreath would like to invite all interested to attend the meeting in her home.

**C.C. (Cliff) Weaver**  
candidate for  
**Constable Precinct 2**  
**Lubbock County**  
**VOTE - MAY 2**

**If you don't Vote - Don't Gripe**  
**Your Vote and Influence**  
**Appreciated**

**C.C. (Cliff) Weaver**

**Mrs. Arlie Bownds  
Hosts Centurettes**

The Centurettes met in the home of Mrs. Arlie Bownds April 6. Mrs. Fremman Ford served refreshments.

In the absence of the President Mrs. Donald Basinger presided over the business meeting.

Mrs. James Allred gave an interesting program about "Foreign Landmarks".

Those present were: Mmes. Allred, Melvin Basinger, Basinger, Bownds, Harley Castleberry, Ford, Robert Heaton, Hubert Limmer, Pat Taylor, Ray Wilkins, Holly Sims, Eddie Hogan, Jerry Harlan and Bob Hopper.

**Covelli - Hanna  
Vows Exchanged**

Marriage vows were exchanged April 28 between Shirley Barton and H. D. Lively. Mrs. Lively is the daughter of Mr. and Mrs. O. Z. Ball of Slaton and Lively is the son of Mrs. L. L. Lively and the late Mr. Lively also of Slaton.

The First Presbyterian Church in Lubbock was the setting for the 6:30 wedding.

The couple will reside in Slaton. Mr. Lively is employed by the Santa Fe Railroad and Mrs. Lively is employed by Dr. Glen Payne.

**Demonstraion  
Club Meets**

The Slaton Home Demonstration Club held its regular meeting April 15 at the County Club House.

The program was "making material into pictures". Plans were also made for an exhibit tea at the Slide Road Club House in connection with the National Home Demonstration Week were discussed.

Refreshments were served to Mrs. E. E. Bishop to the members, Mmes. Paul Gilbreath, Al-

**FOR SALE:  
COMPLETE WINDOW  
UNITS. CALL  
INTERSTATE FIXTURE  
& SUPPLY CO.**

**USE THE  
WANT  
ADS**

**EBLEN  
PHARMACY**  
245 W. LUBBOCK VA 8-4537 SLATON, TEXAS

**The  
KENDRICK  
INSURANCE Agency**  
100 South 9th VA 8-4791



Miss Joan Alliene Bartley, daughter of Mr. and Mrs. P. S. Bartley of Wilson, and Howard Kenneth Bullard, son of Mr. and Mrs. W. T. Bullard of Post, were united in marriage in a double ring ceremony read Saturday evening in the Wilson First Baptist Church, with Rev. H. F. Scott officiating.

The bride, given in marriage by her father, wore a gown featuring a white Chantilly lace bodice, with scalloped neckline embroidered in sequins and pearls. The full gathered skirt of tulle, was encircled by an overskirt of scalloped lace. Her fingertip veil was held to a tiara by sequin sugar beads.

The bride carried a white Bible, topped with a white orchid and featured mums.

Serving as maid of honor was Miss Jerri Clem of Plains. Bridesmatron was Mrs. George Angerer of Slaton. Miss Pat Shaw was candlelighter. All wore identical dresses of pale blue polished cotton, featuring a round neckline, short sleeves

**Jr Civic And  
Culture Clb Elecs  
Office's**

Mrs. W. K. Fry was hostess for a meeting of the Junior Civic and Culture Club Tuesday evening.

Mrs. Fry presided at the business meeting. The club voted to make a donation to the Girls Summer Program, and the City Hall landscaping project.

Officers elected for the 1964-65 season were: Mrs. C. E. McCoy, president; Miss Mardell Childress, vice-president; Mrs. C. W. Space, recording secretary; Mrs. C. R. Bevin, treasurer; Mrs. Oma Faye Brown, corresponding secretary.

Mrs. C. E. McCoy presented Mrs. W. K. Fry with a gift, as a token of appreciation, for the faithful work she has done in the club.

and full gathered skirt. The bridesmaids wore tiny white veils, and carried bouquets of large white mums, with blue streamers.

Best man was Cecil Bullard of Post, and groomsmen was John Bullard of Fort Worth, both brothers of the groom. Ushers were Sammy Crowson and Ted Bartley of Wilson.

Cassandra Scott, soloist, was accompanied by Mrs. Jerry Don Ross. Miss Scott sang "Because".

Following the ceremony, a reception was given in the church educational building. Registering guests was Charlotte Mears. Serving refreshments were Kathy Cummings and Pat Shaw.

The couple will be at home at 111 East 14th St. Post.

The bride attended Wilson High School. Bullard is a graduate of Post High School, and has served with the Army in Germany. He is employed by Post-Tex Cotton Mill, Post.

Refreshments were served to Mmes. C. E. McCoy, M. J. Etter, Oma Faye Brown, C. E. Hogue, C. R. Bevins, Joe Belote, W. C. Gilmore, Ray Conner, W. K. Fry, J. A. Wright, W. B. Christman, C. W. Space, Joe Delaney, M. H. Lasater, W. A. Wilke, Virgie Hunter, and Misses Gertrude King and Mardell Childress.

The final meeting of the season will be May 5.

**The Slaton Slaton  
Society - Clubs**

**Bevis Hanna  
Gloria Covelli  
Wed**



**Mr. and Mrs. Bevis A. Hanna**

Miss Gloria Covelli and Bevis Hanna Jr. married April 11 in a Church Ceremony.

Mrs. Hanna is the daughter of Mr. and Mrs. Hario Covelli of Fort Morgan, Colorado. Bevis Jr. is the son of Mr. and Mrs. B. A. Hanna of Slaton.

Mrs. Hanna is a graduate of Ft. Morgan High School and is employed at the Farmers State Bank, where she is an assistant cashier. Bevis Jr. is a graduate of Slaton High School and Texas Technological College of Lubbock.

**ELECT**

**BILL DAVIS**  
JUDGE

99th Judicial District  
QUALIFIED BY

- Professional Trial Experience
- Judge Of County Court for over 5 years
- Academic Training
- Judicial Temperament

**FOOD FRIENDS**

AT  
Boston's Super Dog Drive - In  
1250 South 9th - Slaton, Texas

**Tailor Made For Family Trade**

Phone In Your Order va 8-4791

It will be waiting upon arrival

**Stop and Go Fast Service**  
both Food and Fountain

Order and Eat in the Comfort of your Car

Lots of paved parking room

**All Weather Drive In Window**  
for your convenience

**Where Your Business is  
Appreciated And You Are  
Greeted With A Smile**

SLATON SLATON  
Briefs  
by Albert  
Vaughn of  
Monday afternoon  
of 8th an  
her was injured  
were filed but  
the damage to be  
10:00 p. m. las  
TO TWICE  
with cooler  
No-Cl  
spring 1  
not clog  
grip lo  
100%  
ing and  
uncoole  
free-fl  
justme  
ninate  
windo  
lock y  
glars.  
sta-fre  
event  
lean, coo  
sater  
H  
The 1  
and a solen  
ing age.  
tly, for  
right and d  
Texas  
their nomin  
level.  
On th  
to select de  
lutions affe  
the genesis  
It is  
possible pa  
government  
THER  
Saturday, 3

**Briefs**  
 day, Marcel G. Amador, 1100 South 2nd Street, Slaton, reported to police a man was deliberately running over mail boxes on 2nd and Jean Streets. Officers Vadiver and Robinson answered the call, and arrested John Cruz, who lives in a rural area. Judge Luther B. Gregory fined Cruz 100 in municipal court, which was paid, for malicious destruction of U. S. Government property.

Clearing up two week' old burglary of the Earl Grocery Officers Vadiver and Robinson arrested Lin Gallegos and two juveniles last weekend. Half the cigarettes and all the trading stamps taken in the burglary were recovered from them. Efforts to sell the trading stamps led to their arrest. The 2 juveniles were turned over to the county authorities, and Gallegos remains in jail at Lubbock until he can furnish \$1,000 bond.

**TO TWICE AS MUCH COOLING**  
 with cooler air!



**ONLY ESSICK HAS THESE "MORE COOLING" PATENTED ADVANTAGES**

- No-Clog Filters are guaranteed clog-free, ensuring 100% cooling efficiency—salts and not clog the filter.
- Grip lock filter holders are guaranteed to 100% cooling efficiency because filters hang and settle allowing entry of hot, uncooled air.
- Free-flow visible water troughs with adjustment assure 100% filter saturation, eliminate cooling loss and costly service.
- Window closing attachment—you can lock your window. Keeps out dust, rain and glare.
- Staple-fresh filters—redwood impregnated prevent objectionable odors and assure clean, cool air.

SEE THE ESSICK COOLER NOW

**ESSICK**

AT: **Hoffman Hardware**

**My Neighbors**



"Okay then, fellas, see you at eight for poker—our survival shelter, knock three times and wiggle the knob."

**STRENGTH FOR THESE DAYS**

from The Bible

He dedicated for us, a new and living way.

—(Heb. 10:20).

The story of Jesus will never be completely told until the heart of every man fulfills His commandments, and every man adapts his own behavior to Christ's loving perfection, and walks a living way.

Elect



Wilson P. KERMICKEL

Democrat

COUNTY JUDGE

**Checkerboard Salad for a Party**



We don't suggest that you play checkers on this board, but it does make a gay addition to any meal with its checks of red and white. Delicious too—it is made with a combination of fruits and walnuts mixed with real mayonnaise.

- Checkerboard Souffle Salad**
- |   |                                     |
|---|-------------------------------------|
| 1 (1-pound) can whole cranberry sauce                             | 1/4 teaspoon salt                   |
| 3 cups boiling water  | 1/2 cup real mayonnaise             |
| 2 (3-ounce) packages yellow, red or orange fruit flavored gelatin | 1 apple or orange, peeled and diced |
| 1 tablespoon lemon juice  | 1/4 cup chopped California walnuts  |
|   | Salad greens                        |
- Heat cranberry sauce; strain. Reserve berries; mix liquid with boiling water, then add gelatin, stirring until completely dissolved. Mix in lemon juice and salt. Chill mixture until thick enough to mound slightly when dropped from spoon. Reserve 1 1/2 cups thickened gelatin mixture; pour remaining mixture into chilled 13 x 9 1/2 x 2-inch pan. Refrigerate. Add mayonnaise to reserved 1 1/2 cups gelatin; beat with rotary beater until light and fluffy. Fold in cranberries, chopped fruit and nuts. Spoon evenly over clear gelatin in pan. Chill until firm. Cut into 12 squares; unmold. Arrange squares, inverting half, checkerboard fashion on salad greens. Chill until ready to serve. Makes 12 servings.

**Hot Potato Salad for Gourmets**



Hot potato salad, everybody's favorite the year around, can be as sharp or as mild flavored as the cook wishes it to be, but it should be so good-tasting that it could serve as a main dish.

Gourmet Potato Salad could be served as a main dish. It is piquantly flavored with bottled oil and vinegar dressing (use the Italian one for sharper flavor) and smooth, good-tasting, Miracle Whip Salad Dressing, which combines the best qualities of rich mayonnaise and old fashioned boiled salad dressing. The two dressings coax the sliced potatoes, flavoring vegetables, eggs, and cooked bacon to delectability in very little time.

Like all hot potato salads, Gourmet Potato Salad appears and tastes best when served in the same skillet in which it was made—no extra toasting and transferring is done to destroy the beauty of each ingredient, and the salad stays warm until every last portion is served.

- Accompany the salad with frankfurters on buns and tall glasses of iced tea, if you wish, or serve it with a platter of sliced cold meats and cheese and hard rolls for a pleasant supper menu.
- Gourmet Potato Salad**
- |  |   |
|--|---|
| 1/2 cup chopped onion  | 1/2 cup Miracle Whip Salad Dressing     |
| 1/2 cup chopped green pepper   | 6 slices crisply cooked bacon, crumbled |
| 1/2 cup Kraft Oil and Vinegar Dressing or Kraft Italian-style Dressing | 3 hard-cooked eggs, chopped             |
| 1 quart sliced cooked potatoes   | 1/2 teaspoon salt                       |
|  | Dash of pepper                          |
- Cook onion and green pepper in liquid dressing until tender. Stir in remaining ingredients; heat.

**My Neighbors**



"Say - y what kind of a do you think I am?..."

**BILL NEEL**

State Representative, Place 1 Lubbock County (Dist 88) Republican Primary, Sat. General Election, Nov. 8 Pd. Pol. Adv.

**MOTHERS DAY SPECIAL**

\$10.00 Permanent (Complete) \$6.00

**All Others 1/2 Price**

For Appointment Call va 8-4101

**LEVERAH'S**

620 S 12th

**BILL NEEL**



State Representative, Place 1 Lubbock County (Dist 88) Republican Primary, Sat. General Election, Nov. 8 Pd. Pol. Adv.

*The Old Timer*



"A loose nut at the wheel is not often as dangerous as a tight one."

**BILL NEEL**



State Representative, Place 1 Lubbock County (Dist 88) Republican Primary, Sat. General Election, Nov. 8 Pd. Political Adv.

**Vote Saturday**

And Attend Your Democratic Convention

**RE-ELECT GOVERNOR JOHN GONNALLY**



**FOR A GREATER TEXAS!**

Have you ever go to court...

You will want a judge that is experienced, impartial, objective and, above all, devoted to achieving justice in all cases. You can vote for such a man May 2. He is District Judge Howard Davison, a working judge who has settled more than 5,000 cases since he became 99th District Court Judge in 1959. Judge Davison, 54 years of age, is a family man and grandfather. A former state legislator, Judge Davison practiced law for more than 25 years before becoming District Judge.



re-elect District Judge **HOWARD DAVISON** to a 2nd Term

**Higginbotham - Bartlett's**

**GIGANTIC JONES - BLAIR PAINT SALE**

**Ends Saturday At 1:00 p.m.**

Take Advantage Of The Huge Savings Throughout Our Entire Paint Department --- Remember The Jones - Blair Spring Paint Sale Ends Saturday May 2 at 1:00 P. M.

**HIGGINBOTHAM - BARTLETT**

Your Jones - Blair Paint Dealer

SLATON, TEXAS PHONE va 8-4523

**Official Memorandum**

By **JOHN CONNALLY** Governor of Texas

AUSTIN, TEXAS

The right to vote is a treasured instrument of a democracy, and a solemn responsibility on the part of every American citizen of voting age. Unfortunately, it is a responsibility that is often treated lightly, for many eligible voters consistently fail to exercise their right and duty to cast their ballot.

Texans will vote in the primary elections on May 2 to select their nominees for public office at the local, state and national level.

On the same day the party precinct conventions will be held to select delegates to the county conventions and to consider resolutions affecting state and national policy. These conventions are the genesis of our entire political and governmental structure.

It is vital to our state and nation that as many persons as possible participate in these essential functions of representative government.

THEREFORE, I, as Governor of Texas, do hereby designate Saturday, May 2, 1964, as

**TEXAS CITIZENSHIP DAY**

and urge all eligible voters to participate in the primary election and precinct conventions of the party of their choosing.

In official recognition whereof, I hereby affix my hand and the Seal of the State of Texas, this 29th day of April, 1964.

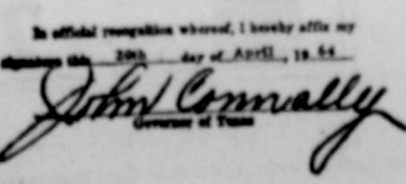

## Slaton School News

gram, which is intended to help the children leaving home for the first time.

### GOLF TOURNAMENT

Slaton sent a four-man team to the High School Golf Tournament at Meadowbrook Country Club at Lubbock last Friday, however the wind was high, and they didn't place. The team was composed of Deane Hatchett, Steve Hallburton, Allen Miles and Pat Wheeler.

### REGIONAL CONTESTS

Seventeen Slaton High School students participated in the regional scholastic contests at Lubbock last Saturday, including schools from Wichita Falls to Segreaves and Denver City. Jim Adamson of Slaton took first place in Extemporaneous Speech, and will compete in the

State meet to be held in Austin May 8. His sponsor was Mrs. Mary Gilmore. Other teachers accompanying the students to Lubbock included Mrs. Kerr, shorthand; Mr. Jackson, Journalism; Mrs. Brown, debate; and Mrs. T. C. Martin, ready writers. Mrs. Gilmore also sponsored her students in poetry interpretation.

### CONCERT PRESENTED

The Slaton High School Chorus, under the direction of Mrs. M. G. Davis, joined with the Post High School Choir to present a concert in the Post gymnasium Tuesday night. About 150 students took part.



## WAKE UP YOUNGER!

with Helen Alpert

### YOUR HEALTH DIARY

Dear Helen: Thanks for the free "Health Diary." I like it. It's very useful, simple to understand, small enough to fit any pocket. My doctor complimented me yesterday on getting it. Can I have another Health Diary for my wife? Also other members of my family?

Dear Kolf: You bet! I knew you'd like it! I have a supply from AMA Public Service Division. All you have to do is ask me and send 10c in stamps or coin for each additional copy you want, to cover postage and handling. Write me pronto at National Senior Center, Lehigh Acres, Fla. 33926.

### KNOW WHERE TO GO

Dear Helen: A friend from my hometown where I lived 18 years sends me your column every week. I have 2 questions, please. I'm 54, widowed, live with my son, my husband worked on a farm, had no Social Security. Would you tell me in plain old figures how much I'd have to earn to draw Social Security? Everybody gives different answers. Second question: where would I find out about getting physician's help through the American Medical Association? I do a little housework for people, but I'm sick now.

### JOSIE

Dear Josie: In plain old talk, get Social Security information not from - hatch of neighbors, but from the best source in the world: the Social Security office in your city. It's plainly listed in your telephone book as Social Security. Your phone book is your other problems, too! To get medical attention, phone the hospitals, find out their days and hours for free clinics. Phone your County Medical Society, ask what they do to help. In my personal letter to you, you're getting the name, address of your State Health Dept. Write them!

### FAST PLANS

Friend Helen: My wife and I will have about \$275 a month to retire on. If we both work part-time up to \$1,200 each, which Social Security allows. We plan now. Do you have a booklet on help for planning? What about that 4-page leaflet you once mentioned?

### MILTON

Dear Milton: Gosh, had I known what a flood of requests I'd get for this, I'd have stocked up! Please write to Institute

**WE SELL**  
**Field Seed**

- Golden Acres  
T. E. 66  
Haygrazer  
Martin Milo
- P. A. G.  
430
- Paymaster  
Comanche  
UTE  
Kiowa  
Sweet Sioux  
3 Little Indians  
Garden Seed, Potted  
Plants, Lawn Fertilizers.

"The Store with the Checkerboard sign."

**Huser Hatchery**

### SUSPICIOUS

Dear suspicious: Eat hearty!

You're referring to the new "irradiated" foods. They have nothing to do with so-called pollution of air by radio-activity. The radiation processing of food by rays or electrons aims to kill insect life in wheat, for instance (approved by FDA); to kill bacteria; to preserve food better. Radiation means sending energy from a source to an absorber. In fact, ordinary cooking is a form of radiation processing!

### NEED HELP ON A PROBLEM?

Write to Helen Alpert, National Senior Center, Lehigh Acres, Fla. 33926. Ask for free list of booklets sent with the compliments of his column. Or write to this newspaper. Please send a stamped, self-addressed envelope.

### Friday, May 1, has been designated as Preschool Registration Day for children six or seven years old, who will enter school this fall for the first time.

Dr. P. L. Vardy, Slaton School Superintendent, and Principal Thomas Martin have invited parents to bring these children to the West Ward school auditorium at 1:30 p. m. There will be a brief assembly in the auditorium, presentations by the Superintendent, Principal, Nurse, Supervisor, and first grade teachers.

Then the children will be tentatively assigned to teachers and classrooms where they may become acquainted with school life.

The teachers are asking the parents to cooperate in this pro-

### Those Who Dance, etc.



## NOTICE TO VOTERS

of

## VOTING PRECINCTS 36 and 37

In remmbering voting precincts last fall, the boundary line between precincts 36 and 37 was erroneously described as Farm to Market Road 41, which is Division Street in Slaton. It was not intended to change the boundary from the center line of Lubbock Street from 9th Street to 20th Street, where it originally was. A resolution has been passed by the County Commissioners Court correcting this error.

Voters living south of the center line of Lubbock Street should vote in Precinct 37 regardless of Precinct number shown on Poll Tax Receipts. Those living north of that line should vote in Precinct 36. The officially designated polling places are Slaton Clubhouse for Precinct 36 and West Ward School for Precinct 37.

This does not in any way effect the boundaries of Precinct 38.

**This is Printed by authority of the Lubbock County Commissioners Court.**

## T.G.&Y. MOTHER'S DAY

5 TO 19 STORES

PRICES GOOD IN ALL STORES... WHILE QUANTITIES LAST!

# GIFT SPECIALS

### HAIR SPRAY

AQUA NET or JUST WONDERFUL  
13 oz. Size  
Holds Styles... Keeps Hair Soft and Lustrous.  
99c VALUES  
**66c** EACH Plus Tax

### TUMBLER SET

Gift Boxed  
"Rose Bouquet" 8-Pc. Set  
White Base Design on 14 oz. Cooler... Crystal Glass Show Bottom Tumbler.  
6.00  
**3.99** VALUE

### GIFT SOAP

Beautiful Shell-Shaped Soap Dish Filled with Multicolored Sea-Shell Soap.  
\$1.50 VALUE  
**1.00**

### BUBBLE BATH

A large realistic flower floats inside this glamorous 20 oz. swirl bottle.  
VALUE \$1.79  
**1.19** Plus Tax

### TANGEE or TRE-JUR DUSTING POWDER

TRU-JUR SPECIAL OCCASION  
6 oz. Box with Lamb's Wool Puff.  
TANGEE NEW DELUXE POWDER  
8 oz. Plastic Box with Matching Powder Puff.  
\$1.50  
**1.00** Plus Tax

### FLOWER COLOGNE

8 oz. Bottle with Floating Flower. Three Sparkling Fragrances.  
VALUE \$1.77  
**1.19** Plus Tax

### JEWELRY BONANZA

Shop Now From A Tremendous Selection! Pins, Earrings, Necklaces and Bracelets, Beautiful Accessories For Your Spring Fashions.  
VALUES TO 98c  
DISCOUNT PRICE  
**33c** Plus Tax

### BOXED HANDKERCHIEFS

2 in Box... Swiss Handkerchiefs... Cotton Embroidery, White or Color Embroidery on White.  
**.97**

### MOTHER'S DAY CARDS

Don't Forget to Send a Card to Mother! Choose From A Large Assortment.  
**5c TO 25c**

### PRESCUT GLASSWARE

Elegantly Designed  
• GONDOLA DISH • OVAL BOWL  
• ROUND BOWL • DIVIDED DISH  
• THREE TOED DISH  
Graceful and Lovely as Well as Useful! Buy Several Now at this Low Price!  
Terrific Buys!  
49c VALUES  
**33c** EACH

### LADIES' HALF SLIPS

Sheath Style... Nylon Tricot... Magnolia Soft Shadow Front Panel... Lace Around Bottom With Back Str.  
SIZES S-M-L  
EACH  
**\$.99**

### PRESCUT Early American Designed Glassware

• SALAD FRUIT BOWL  
• CANDY JAR AND COVER  
• SERVING PLATE  
• HOSTESS TRAY  
• SUGAR AND CREAMER SET  
Delightful Gifts of Glass, Today and Tomorrow the Beauty of this Elegant Glassware will Glow with the Quality of its Classic Craftsmanship.  
98c VALUES  
**77c** EACH

### TOWEL ENSEMBLE BY CANNON

Woven Edge Floral Prints. A Set For Any Bathroom. Decou I Make A Wonderful Gift. Assorted Colors.  
BATH TOWEL **97c**  
HAND TOWEL **57c**  
WASH CLOTH 11" x 11" **27c**

FOR RENT  
THIS SPACE

DEADLINE ON  
NEWS STORIES

TUESDAY  
NOON

# Lubbock County Financial Statement

## For The Year January 1, 1963 Through December 31, 1963

COMBINED BALANCE SHEET ALL FUNDS  
DECEMBER 31, 1963

### ASSETS

### LIABILITIES AND SURPLUS

Depository Bank	*\$1,811,606.20
Time Deposits, Depository Bank	*2,100,800.10
Acct., Sheriff Dept.	1,000.00
Accounts Receivable	233.33
Accounts Payable	226,648.71
Accounts Due	4,000.00
Accounts Available and to be provided for Retirement	
Bonds & Interest	1,968,635.40
Government Bonds	9,800.00
Investments:	
Bonds	217,055.50
Stocks	3,239,268.11
Real Estate	3,961,928.00
Machinery & Equipment	974,454.70
Accounts Receivable 50-50	
D. W. Rebates	209,814.11
Money on deposit with State	3,503.70
Inventory Item on hand	3,238.21
\$14,731,986.07	

Bonds Payable Future Years	\$1,795,000.00
Interest Payable Future Years	173,635.40
Appropriation Unencumbered Balances & Fund Balances:	
Appropriation Unencumbered Balances	176,660.19
Fund Balances	*1,962,555.28
Reserves:	
Social Security "Pledge Fund"	15,000.00
Social Security for amounts encumbered	13,271.85
For Uncollected 50-50 Rebates	209,814.11
For Petty Cash	1,000.00
For Money on Deposit with State	3,503.70
Stock Room Items on Hand	3,238.21
Future Building Fund	180,000.00
For Bonded Indebtedness Outstanding	526,000.10
Surplus:	
Investment Fixed Assets - Current Funds	5,621,391.31
Investment Fixed Assets - Bond Funds	2,764,500.00
Gifts	6,815.00
Unappropriated Surplus	1,279,600.92
\$14,731,986.07	

Accounts are Fee Officers Accounts as well as Treasury Accounts.

### SUMMARY CASH STATEMENT ALL TREASURY FUNDS

#### Year Ended December 31, 1963

Depository Bank, January 1, 1963	\$478,776.85
Time Deposits, Depository Bank, January 1, 1963	1,310,649.96
Transfers, into	3,424,417.50
Time Deposits, the period	282,546.34
	218,000.00
Depository Bank, December 31, 1963	\$5,714,390.65
Time Deposits, Depository Bank, December 31, 1963	\$539,481.14
Transfers, out of	1,430,800.10
Time Deposits, the period	3,363,713.21
	282,546.34
	97,846.86
\$5,714,390.65	

### ANALYSIS OF TREASURY CASH FUNDS

#### at December 31, 1963

#### Cash Assets and Available Application

Cash Assets:	
Depository Bank Balances - All Funds	\$539,481.14
Depository Bank, Time Certificates - All Funds	1,430,800.10
\$1,970,281.24	
Available for Application:	
Bonded Debt	\$598,006.95
Social Security	\$15,000.00
Funds for Procurement of Rights of	
Funds for Procurement of Rights of	172,761.43
Future Buildings & Additions	51,361.70
Fund for Payment of Social Security	194,185.20
School, Fund Balances	13,271.85
State of Roads, State Lateral Road	497.54
Fund Balances	75,063.09
Reserve Fund - R & B No. 5	5,899.35
Budgeted 1964 Budget	21,800.00
Appropriations For:	
Operations	155,180.07
Connected Expenditures	46,047.12
Police & Construction County Roads	159,903.76
County Fund	20,840.51
Repairs and Repairs County Club Hou	22,521.77
Expenditures	48,707.45
Retirement Program, Engineers Salary	136,890.39
Security Payments	2,343.06
\$1,970,281.24	

### 1963 TAX RATE, TAX VALUATIONS AND NET BONDED DEBT

- Per \$100.00 tax valuation		.78
Total Taxation		214,609,421.00
Indebtedness - Dec. 31, 1963	\$2,142,000.00	
County Aid	154,000.00	
Amount Assumed by Fair Association	178,000.00	
Association Warrants	15,000.00	
Bonds, Authorized, not sold		\$1,795,000.00
Bonds, Authorized, not sold		\$1,250,000.00

Above and foregoing summary financial statements for Lubbock County for the year, January 1, 1963, through December 31, 1963, are submitted from detailed records available in the County Auditor's Office.

Royal Furgerson  
County Auditor

Articles 1609 - 6252 - 2 and amended Article 1665 Section 3, Revised Civil Statutes of Texas.

## Legal Notice

THE STATE OF TEXAS,  
CITY OF SLATON,  
NOTICE IN REGARD TO  
BULLDOZER PURCHASE  
Notice is hereby given that the City of Slaton, Texas, will let a contract for the purchase of a bulldozer at a City Commission meeting at 7:00 P. M. May 25th, 1964, in the Corporation Courtroom in the Main Municipal Building in the City of Slaton, Texas. Any information in regard to the bulldozer purchase may be obtained from the Office of the Director of Public Works of the City of Slaton, Texas.

The bulldozer should be a new or used (in good condition) International TD 14A Model with inside Ateco Dozer 75 Horsepower engine or comparable, given pursuant to action of the City Commission of the City of Slaton,

### My Neighbors



"Well, I haven't found any that like me."

If you can pay \$19 per month, you can qualify for a \$320 loan

Phone PO 3-1851, Lubbock, Texas

Texas.  
Executed this 28th day of April, 1964.  
Robert W. Sokoll

CITY SECRETARY, CITY OF SLATON, TEXAS.  
29-2



Let all things be done decently and in order.

—(1 Cor. 14:40).

Order is the first law of the universe; without it all would be chaos. It is even more important that Divine order be maintained at all times and once it has been truly established in our life, it will always be there for us to follow.

### WHEN IT'S WARM

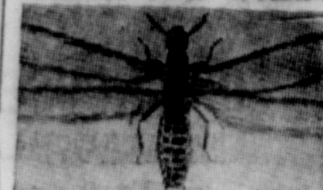

TERMITES SWARM

Let us protect your home. Complete pest control fully guaranteed. Call Collect PO 2-5204 WES-TEX Pest Control Lubbock, Texas

**Democrat DON YARBOROUGH FOR GOVERNOR**

**1<sup>ST</sup> GOALS FOR TEXANS**

1st IN PERSONAL INCOME  
1st IN ECONOMIC GROWTH  
1st IN OLD AGE ASSISTANCE  
1st IN EDUCATION

**THE TEXAN TO PUT TEXAS FIRST**

Phonr PO 3-1851, Lubbock, Texas Pd. Pol. Adv. By Slaton Democratic Committee

### IT'S TRADE 'N' TRAVEL TIME AT YOUR CHEVROLET DEALER'S



Sport Coupes above: Corvair Sting Ray, Chevy II Nova, Corvair Monza, Chevelle Malibu, Chevrolet Impala.

### 5 different ways to make a big splash!

without going overboard on price

It's get-the-cottage-ready time. Put-the-boat-in-the-water time. Baseball time. Trade 'N' Travel Time at your Chevrolet dealer's. Time to get out of that wintertime rut, into one of Chevrolet's five great highway performers.

Now it's easy to go on vacation first class—without paying a first-class price. In a luxury Jet-smooth Chevrolet, for example. This beauty rivals just about any car in styling, performance and comfort. Or try a totally new type of travel in the youthfully styled Chevelle. Lots of room inside—yet nicely sized for easy handling.

Now thrifty Chevy II has hill-flattening power. Unique Corvair offers extra power that accents its road-hugging rear engine traction. And the exciting Corvair speaks for itself.

Yes, right now is new car time. T-N-T Time. Time to get the most fun from a new car. To get a great trade on your old one. To get a big choice at your Chevrolet dealer's. Come on in!

CHEVROLET  
TRADE 'N' TRAVEL TIME

FOR THE GREAT HIGHWAY PERFORMERS

CHECK THE T-N-T DEALS ON CHEVROLET - CHEVELLE - CHEVY II - CORVAIR AND CORVETTE NOW AT YOUR CHEVROLET DEALER'S

## DON CROW CHEVROLET

120 North Ninth

Slaton, Texas

Phone VA 8-4261



The Slaton Volunteer Fire Department met Monday night in its bi-monthly practice session. The first part of the meeting was taken up with helping Civil Defense authorities with a practice alert which was staged at 7:30 p. m. Various firemen were placed at points throughout town to test the audibility of the existing fire sirens which are, at present, the only warning devices available. Upon reporting back, it was learned that the northwest part of town and the south east part of town

were the least well covered by the alarm system. Apparently the alert was noticed by several people as a deluge of telephone calls to the fire station were received. At present, the alert consists of a continuous blast lasting for some 5 minutes followed at an interval of a few minutes by short blasts lasting for some 3 minutes in duration. This signal means to take cover.

The last part of the meeting was conducted by Assistant Fire Chief Pete Williams, department training officer, in further familiarizing members of the department with proper wearing and maintenance of the Scott Air Pack breathing apparatus which is used to enter smoke filled structures.

One fire for the past week was reported, it being the lake area due west of the Compress. Firemen then supervised the burning of the remainder of the area which has constituted a fire menace since last fall.

3-bedroom brick home on West Crosby. \$5,500 cash down payment. Balance in loan.

2-Bedroom residence across street from hospital. Two beds on S. 14th for sale.

FOR SALE: 17 acres, well improved, 2 1/2" irrigation well in city limits of Slaton.

Hickman & Neill  
AGENCY  
Phone VA 8-3306



cently, the older ones not being run the machinery needed, and ed, and asked permission to be able to run the machinery needed. Moved by Reasoner, seconded by Ballinger, that this be given. Carried.

**LETTER RECEIVED**  
Letter from Macon, Georgia marked "not to be opened except at regular meeting" was read. It was an application from a 34-year old man for the job of Police Chief at Slaton. His experience with the FBI, the CIA, Burns Detective Agency and other law enforcement offices must have totaled more than 34 years, and he said he was not interested in salary, as he had an adequate inherited income. Police Chief Martin would not agree to work for free, but it was decided not to replace him with the gentlemen from Georgia at present.

**SHOOTING AT FARM**  
Martin and Baker complained about unregulated shooting on the sewer farm having damaged pumps and machinery recently. Being outside city limits, they cannot legally control it, nor can they get help from the Sheriff's office in time to prevent damage. Moved by Reasoner, seconded by Bollinger a carried, that the city limits be extended to include 20 feet each side of the road from the center line of the road from the east end of Division Street to the city and enclosing it. City Attorney instructed draw up necessary ordinances. Prohibiting use of firearms in this area.

**CITY FINANCE**  
The balance of the evening was given to discussion of city finances. Present charter limits tax rate to \$1.50 per hundred, which is maximum for cities under 5,000 population. Slaton, now about 7,000, would be allowed tax rate of \$2.50 if charter were amended. It is possible to call more bonds or issue time warrants with present limit. City Attorney Cravens was instructed to present at the next regular

meeting an ordinance calling for an election to amend the charter accordingly, election to be held sometime in June. It is not proposed to raise the tax rate more than ten to twenty cents at present, but it is hoped to be able to finance \$16,000 for improving Division Street, and \$10,000 to \$12,000 for badly needed extensions of water and sewer lines in Southeast Slaton. Cravens and Cain were also asked to investigate terms which could be had for sale of \$16,000, \$28,000 or \$40,000 time warrants if the charter amendment passed. Certainly no bonds or time warrants can be issued unless provision is made for increased taxes to pay them off.

**IMPROVEMENTS**  
City Engineer Reaves was asked for an estimate of requirements for minimum improvements in next two or three years. He guessed \$75,000 for water supply, \$50,000 for mains, distribution system, fire protection; \$16,000 for widening Division, and \$68,000 for repairs to existing streets, making a total of \$209,000; sewer extensions needed in three or four years would take about \$76,000 more. It was felt that time warrants could be issued to provide \$28,000 for Division Street and water and sewer lines to Southeast Slaton, and this would have to suffice for the present. The entire matter is quite complex and will be discussed in detail and at length so that all citizens will understand it before it comes to an election.

Present city tax valuation is 35 percent of estimated market value, much less than some neighboring cities. Legal limit of ten percent bonded indebtedness on this valuation would permit issuance of bonds necessary, but they would not be saleable unless revenue is provided to pay interest and principal as due.

There is also the possibility of issuing revenue bonds, payable out of water receipts; but present water rates would not make such bonds attractive to investors except at high interest rate.

at 7:30 p. m., Thursday, April 23, for the purpose of discussing city finances.

Present were Mayor Jonas Cain, Commissioners Robert Banks, Jr. Henry Bollinger, and Earl Reasoner. Commissioner Truett Bownds did not attend.

Also on hand for consultation were City Attorney Claud S Cravens Jr., City Engineer Bennett Reaves, Director of Public Works G. Wayne Baker, City Secretary Robert W. Sokoll, Certified Public Accountant John Haggard who is auditing the city books, and Joe Smith representing First Southwest Corporation of Dallas.

This firm acts as financial consultant to several cities in the area, and assists in preparation and marketing of municipal bonds.

Under the present General Law Governing cities of under 5,000 population and under which the Slaton charter was adopted, tax levy may not exceed \$1.50. The population is now near the 7,000 mark, which would permit amendment of the charter to allow a tax rate of \$2.50. Tax roll valuation in 1963 was \$7,556,000, and pre-

sent bonded debt is \$478,000.

Question of funds to permit widening of Division Street immediately, while county and is available, was brought up. It did not appear money could be made available without a bond issue.

It was decided to defer until the regular meeting Monday, April 27, decision on holding elections to amend charter and issue bonds. Commissioners wanted more time to analyze the situation and consider action.

**TRANSFER FUNDS**  
Moved by Bollinger, seconded by Reasoner, City Secretary be instructed to transfer \$15,000 from the Water Improvement Fund to the General Fund in Citizens State Bank, to meet current expenses.

Carried unanimously. This will leave about \$22,000 in the savings account.

**COMPLETE PAVING**  
A. A. Russell notified City

**Slatonite W  
Ads Pay**

Engineer he had entered into contract with L. A. Purcell to complete paving Russell Addition, and had put his money in escrow. He assigned contract to the city, so that the work could receive official inspection and approval.  
At the time paving in this addition began, 36-foot streets were permitted. A later ordinance has been passed requiring 41 foot streets in new additions. Moved by Banks, seconded by Bollinger, that Russell be allowed to extend 36-foot streets to complete paving, understood about five blocks, in the present City addition. It was stated any fur-

**BILL NEED**  
State Representative  
Lubbock County  
Republican  
General Election  
Pd Pal. Ad.

**AURA MAE EDMISSO**

Will Appreciate YOUR VOTE For



**County Tax Assessor - Collector**

- Qualified by 14 years actual experience in Lubbock County Tax Office
- Resident of Lubbock County since 1912
- I promise an honest and efficient administration.

... Re Elect ...  
**JOHN C. WHITE**  
TEXAS  
COMMISSIONER  
of AGRICULTURE  
\* EXPERIENCED \*  
\* QUALIFIED \*  
\* DEMOCRAT \*



**John C. White**  
will keep Texas  
**FIRST!**

**COMING - REVIVAL!**  
MAY 5th - 17th



**EVANGELISTS**

Bob and Jeri Winford  
Cape Girardeau, Missouri

The Reverend Winford, a native of Flint, Mich. of God Evangelistic Crusade at the First Assembly of God Church, 14th & Jean Sts., in Slaton May 5th thru 17th, Miss Nola Stout, pastor, has announced.

Traveling extensively throughout North America, Bob & Jeri Winford have been in the Evangelistic Ministry since 1955.

Special music for the Crusade will be played by the Evangelists on the bass fiddle, accordion, piano, organ, and vibra harp. Vocal selections will include solos and duets by the Evangelists.

The Reverend Winford, a native of Flint, Mich. will be speaking in each of the services, which begin each night, except Saturdays, at 7:30.

- Round-Up Surplus and Supply  
Special of the Week  
100% Cotton Shirt  
Sport or Work Wear  
ONLY \$1.37  
Hanes T Shirts  
3 FOR \$2.39

**ELECT**

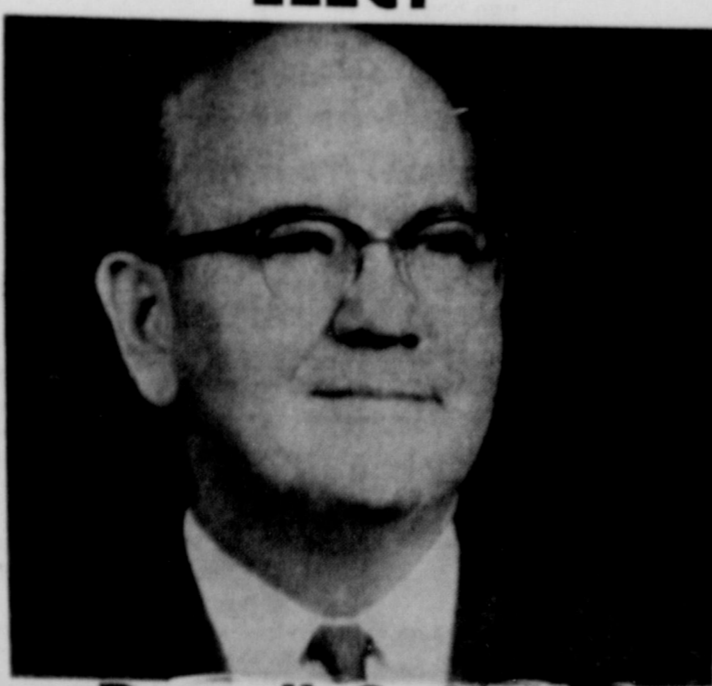

**Russell S. Hardin**  
Democrat  
**TAX**  
Assessor - Collector

**Let us do It**

From now until May 15, we will clean, repack the pads, oil the motor, and pump, and adjust the belt, of your evaporative cooler, FOR

**ONLY \$10.00**

Aspen Pad Furnished

This does not apply to commercial installations  
Just another way we pamper you.

**Bland's Furniture**

215 WEST LUBBOCK PHONE VA 8-4944





"The man who has to eat his words never asks for seconds."

Idea for Holiday Teen Parties



A new way to entertain the high-school set? Box Social, and share the fun of hostess-ing with young lady prepare a lunch or late-evening snack...

DID YOU KNOW - ?

Advertisement for emergency hospitals. Text: 'WHAT IN THE EVENT OF A MAJOR DISASTER THERE ARE 2000 CIVIL DEFENSE EMERGENCY HOSPITALS STRATEGICALLY PREPOSITIONED IN THE U.S.A. WITH DRUGS AND EQUIPMENT ADEQUATE FOR THE TREATMENT OF NEARLY EVERY IMAGINABLE MEDICAL AND SURGICAL CONDITION.'

DID YOU KNOW - ?

Advertisement for emergency hospitals. Text: 'IN EVENT OF A MAJOR DISASTER THERE ARE 2000 CIVIL DEFENSE EMERGENCY HOSPITALS STRATEGICALLY PREPOSITIONED IN THE U.S.A.'

FACTS ABOUT STROKE

Advertisement for stroke information. Text: 'THE BRAIN CAN'T WORK WITHOUT OXYGEN BROUGHT BY THE BLOOD. IN STROKE, BLOOD SUPPLY IS CUT BY- ARTERIAL BLOCKAGE (Clotting) OR ARTERIAL RUPTURE (Hemorrhage)'. Includes a portrait of Louis Pasteur.

If you can pay \$19 per month, you can qualify for a \$320 loan. Phone P9 3-1851, Lubbock, Texas

41% Of The Nation's Homes Are Financed By Savings and Loan Associations. LET US HANDLE YOUR HOME FINANCING. SLATON SAVINGS AND LOAN

FOR PEST CONTROL CALL ARCHIE OLD Lubbock PO 2-2007

DEAL'S MACHINE SHOP. 155 No. 9th St. SLATON, TEXAS. Ph. VA 8-4307 Res. VA 8-4114. FOR YOUR IRRIGATION PUMP AND GEAR HEAD REPAIR. General Welding And Machine Shop

- Triumph Baptist Church East Geneva M. A. Brown, Pastor
St. Paul Lutheran Church Rev. R. F. Kamrath
First Nazarene Church 635 W. Scurry Rev. Lowell Bell
Westview Baptist Church 830 S. 15th Rev. Clinton Eastman
First Methodist Church 305 W. Lubbock Rev. Rollo Davidson
Church of God 206 Texas Ave. Rev. B. E. Coker
Church of Christ 11th & Division James Wilbanks
Assembly of God 340 W. Division
21st Baptist Church 1010 South 21st Jerry Burnaman, Pastor
First Baptist Church of Southland Eddie Fortson, Pastor
Southland Methodist Church Rev. Roy Bassett
First Baptist Church Wilson Rev. H. F. Scott
Acuff Baptist Church W. O. Donley, Pastor
Our Lady of Guadalupe Church
St. Joseph's Catholic Church Magr. Peter Morsck 19th & Lubbock
Gordon Church of Christ Cline Drake, Minister
Acuff Church of Christ Brooks Terry, Minister
Grace Lutheran Church 840 W. Jean Jimmie C. Herklotz
St. John Lutheran Church Wilson Rev. John W. Onda
First Baptist Church 255 S. 9th Dr. Charles Wood
First Christian Church 145 E. Panhandle John L. Floyd
Immanuel Lutheran Church Posey Rev. F. A. Wittig
First Presbyterian Church 425 W. Lubbock Rev. Fred Ryle
Bible Baptist Church W. Panhandle Rev. H. E. Summar
Wilson Methodist Church Wilson Rev. W. A. Rucker Jr.
Pentecostal Holiness Church 105 W. Knox Rev. Robert R. Brown
Trinity Evangelical Methodist Church Llanam Prentice, Pastor
African Methodist Church Rev. J. S. Gilbert
First Assembly of God 14th & Jean Miss Nola Stout, Pastor Miss Norma Elliott, Associate

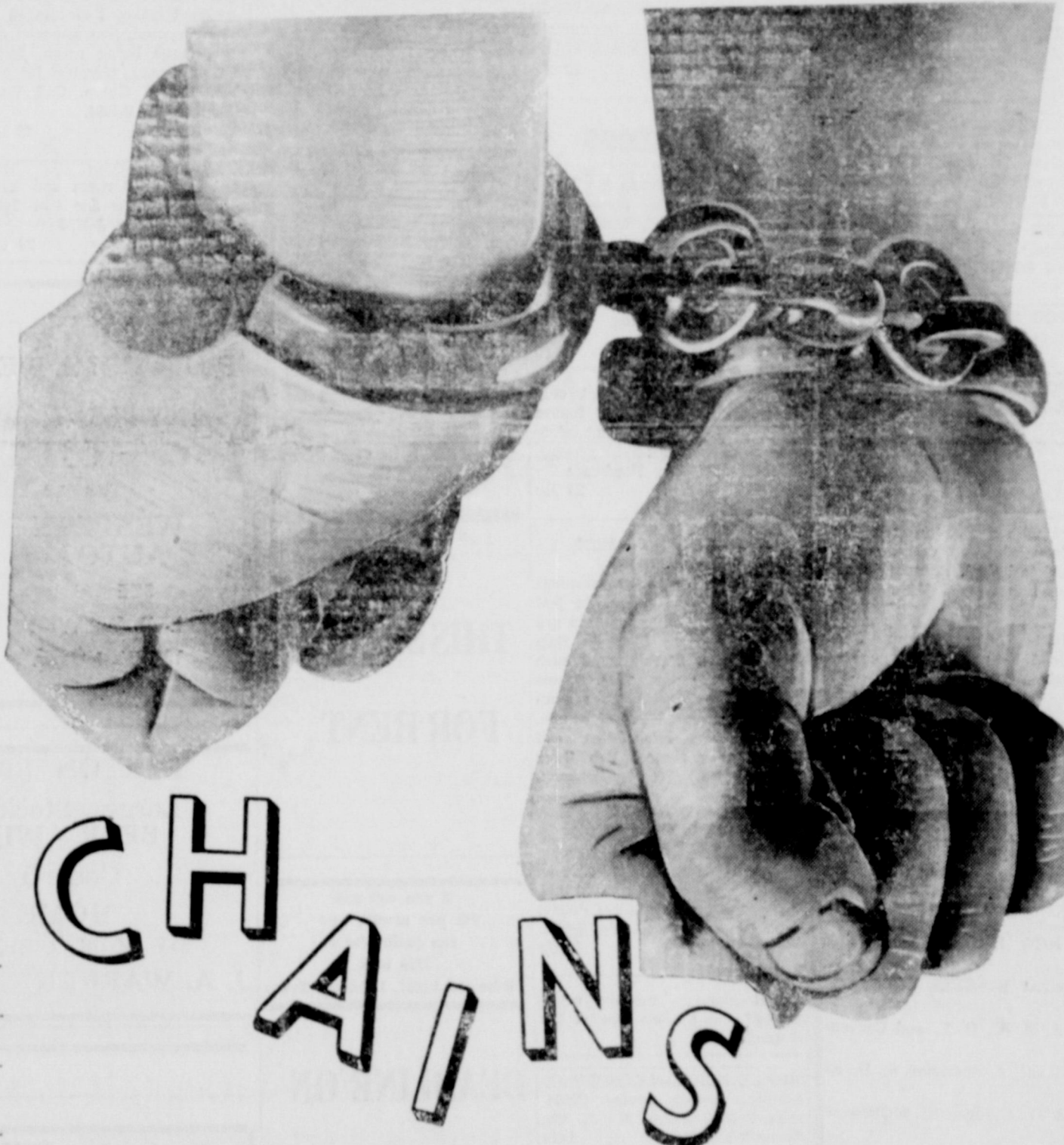

These hands might have painted the world's greatest masterpiece. These hands might have played faultlessly the most difficult concerto. These hands might have mixed a compound that would destroy disease. These hands might have been raised in blessing over a trusting mankind. Instead they are chained. Somewhere, somehow, they failed. Perhaps they reached over a counter and stealthily snatched a jewel. Perhaps they searched a safe and took what other hands had worked for. Perhaps they held the gun that wiped out a life. Somewhere they went wrong. Somewhere they failed. Hands do not act by themselves. Personalities control them—personalities swayed by impulses and convictions, good and bad. The Church, your Church, is waiting to guide hands, minds, hearts and lives. Here good impulses, right convictions are born and nurtured. Here, in God's House, hands learn to move aright to find life's work, unchained and triumphant.

THIS MESSAGE IS MADE POSSIBLE BY THESE MERCHANTS:

- O. D. KENNEY Auto Parts "Your Automotive Parts Distributor"
SLATON CO-OP GINS "Owned And Operated By Farmers"
SLATON SAVINGS & LOAN ASS'N. "We Pay You To Save"
JANES - PRENTICE, INC. SAND & GRAVEL For The Construction Industry
BECKER HUMBLE PRODUCTS SERV. STA. 400 S. 9th VA 8-7100
UNION COMPRESS AND WAREHOUSE COMPANY
CARROLL OIL COMPANY Lubbock Hwy. A 8-4200
WILLIAMS FUNERAL HOME Unlimited Insurance Protect Ambulance Service
RAY C. AYERS & SON, INC. Grain - Feed - Seed
SOUTHWESTERN PUBLIC SERVICE
WILSON STATE BANK
ACUFF FRIENDS ACUFF CO-OP GINS "It's Your Association"
CITY FLORAL & GREENHOUSE Mrs. Nora Kirk and "Shorty" 1435 S. Ninth Phone VA 4214

Advertisement for 'STRENGTH FOR THESE DAYS' featuring a book cover and text: 'I will guide me with counsel.—(Psalms 73:17)'

Advertisement for 'TEAGUE DRUG' featuring an illustration of a man and text: 'We keep in step with the march of medical progress. TEAGUE DRUG Phone VA 8-4535 Prescription Chemists'

Advertisement for 'Ludwig BEETHOVEN' featuring an illustration of a piano and text: 'SYMPHONY COMPOSER WHO WROTE SOME OF HIS GREATEST WORKS WHILE TOTALLY DEAF!'. Below it is an advertisement for 'CITIZENS STATE BANK' with address '1075 AVENUE VA 8-4545 Member F.D.I.C.'

Copyright 1960, Kistler Adv. Service, Strasburg, Va.

