

# THE ROPES PLAINSMAN

Established May 1936



Eight Pages Vol. 38, No. 30 - Thursday, January 17, 1974 Second Class Postage Paid at Ropesville, Texas 79358. Ten Cents

## Textile Plant To Be Located In Levelland Hockley County Food Show Set 55mph On Texas Highways To Be Effective Sunday

The 4-H members throughout Hockley County have been learning to prepare foods which are suitable for various localities in Texas. Along with developing cooking skills, these 4-H'ers study the nutritive value of the foods they prepare. A Food Show will be held to give them an opportunity to share with you what they have learned. The theme for this year's show is "Lone Star Foods". Public viewing is scheduled for Saturday, January 19, at 4:30 p.m., in the South Plains College Texan Hall-Annex. About 98 boys and girls are enrolled in the foods project.

Vivian Liner of Southwestern Public Service Company will present a program for the guests at 3:00-4:00 p.m. Her program will

be on garnishes for various dishes. All interested adults and youth are invited to attend.

### Immunization Clinic Set

The monthly Immunization Clinic will be held in the Health Unit, Courthouse Annex, in Levelland, Wednesday, January 23, from 1:00 to 4:00 p.m.

The immunizations offered will be polio, measles, diphtheria, Rubella, whooping cough, and tetanus.

Records are not available on clinic day. You may come by the office Monday through Friday during office hours and pick them up.

The Texas Highway Commission has set a statewide maximum speed limit of 55 miles per hour, effective at 12:01 a.m., Sunday, January 20.

The action was taken in keeping with the law passed by the recent special session of the Texas Legislature, empower the Commission to set lower speed limits to comply with federal energy saving actions.

Under the terms of the Emergency Highway Energy Conservation Act signed by the President, January 2, a state not establishing a 55 mph maximum speed limit would not receive its share of federal highway construction funds.

Federal taxes on items related to the operation of motor vehicles—notably a four cents per gallon levy on gasoline—go into the Federal Highway Trust Fund.

### Services Held for Clois E. Bevers

Services for C.E. Bevers was held at 2 p.m. Saturday in the Caprock Church of Christ in Lubbock. He died about 4 p.m. Wednesday, Jan. 2 in St. Paul Hospital in Dallas. He had been ill for some time. Burial was in Resthaven Memorial Park under direction of Rix Funeral Home.

A native of Lubbock, Bevers was a member of the 12th Street Church of Christ in Levelland. He also belonged to the Masonic Lodge of Levelland, the VFW and Noon Day Lions Club.

Bevers came to Levelland from Mount Pleasant. He previously lived in Idalou. He was co-owner and manager of Levelland Concrete Co.

Survivors include his wife and 2 sons, Brent of the home and Randy of Levelland; his mother, Mrs. Ada Bevers of Bakersfield, Calif.; four brothers, G.C. of Levelland, A.L. of Ropesville, Ray of Muleshoe and Hubert of Lovington, N.M.; six sisters, Mrs. Alton Phillips of Ft. Worth, Mrs. H.V. Fezell of Lubbock, Mrs. J.N. Willis of Ropesville, Mrs. Owen Wylie of Memphis, Tenn., Mrs. Roy Hale of Houston, and Mrs. Keith Barnard of Bakersfield, Calif.

### THIRD 6-WEEK HONOR ROLL

**Freshman**  
A&B—Belia Gonzales, Norma Perez, LaWana Smith, Kay Witt.

**Sophomore**  
A—Ricky Streety.  
A&B—Scott Drake, Suzann Lowrie, Debbie Johnson.

**Junior**  
A—Theresa Fry, Chelle McSpaden, Kelli Lewis.  
A&B—Karen Arp, Hope Cervantez, Charlotte Hobbs, Kayla Odom, Lisa Reeves, Sue Tonn, Craig Turner.

**Senior**  
A—Jerry Drake, Debbie Arant.  
A&B—Max Blackmon, Randy

These funds are apportioned back to the state for the federal government's share of highway construction.

Texas' share amounts to some \$240 million annually which would be withheld if the lower speed limit were not set by early March.

The action is subject to review within eight days by Governor Dolph Briscoe. The lower speed limits will apply to all highways in the state, including highways under the control of the Texas Turnpike Authority, cities and counties.

New speed limit signs replacing the old 70 mph maximum speed limit on the State's major highways, will be in place by the effective date. The Highway Department will begin immediately the task of making and posting the new signs.

The Commission also directed the Highway Department to monitor and document circumstances "which might relate to the establishment of speed limits and to report to the Commission on a monthly basis." This is in order that the Commission may make findings as to whether the 55 mph limit should continue in effect.

Many motorists in Texas already have voluntarily reduced their driving speeds to below 55, Highway Department spokesmen said.

### Auto Mechanics Course at South Plains College Registers First Woman Student

Mrs. Winnie Reid graduated from South Plains College in 1969. She is returning to school this semester as the first woman in the college's history to sign up for an auto mechanics course.

Right now Mrs. Reid says she has only a "speaking acquaintance" with the workings of a car. After four semesters of intensive study, however, she hopes "to get a job in some field of auto mechanics."

Why? "Too few women know anything at all about an automobile," she said. "And as much as we rely on the automobile, I can't imagine anyone not being interested in how they work," she added.

Her instructor, Claude Kirkpatrick, assistant professor of diesel mechanics at SPC, feels that the field of mechanics has unlimited possibilities for women. Mrs. Reid said that at least 70 percent of the mechanics in England are women.

The Levelland chapter of the Independent Garagemen's Association of Texas is paying for Mrs. Reid's books, tuition and fees.

Mrs. Reid, a native of Texas, was reared in Kansas. She has lived in Levelland for about 30 years. She

Carter, Sherry Fry, Teresa Lindley, Lupe Martinez, Juanita Reyna, Christine Snider.

Daiwa Spinning Co. Ltd. of Osaka, Japan, announced last week that it will construct a \$15 million textile plant just outside the Levelland city limits.

The Japanese firm has accepted a Levelland Industrial Foundation offer of 100 free acres partially adjoining Texas Hwy. 116. Also included in the agreement is 71 acres of water rights plus \$30,000 cash and free sewage disposal. Formal agreement is to be signed Monday in Osaka.

A five member delegation from Levelland comprised of Hockley County Judge H.L. Moreland, Levelland Chamber of Commerce president John Davis, Mayor Jim Montgomery, president of the Levelland Industrial Foundation J.G. Stacy, and LIF director Fred Owens will make the trip to Japan.

The firm plans to build what ultimately will become the most modern textile plant in the United States or Asia. An "open-end" weaving process to be utilized is said to be especially well suited to the types of cotton grown on the South Plains. The plant will be equipped with the most modern textile equipment available, including 50 sets of spinning frames utilizing the "open-end" process.

The plant is expected to be operational by January, 1975 and employment is projected to grow from 150 to 750 persons within five years. The base entry pay is estimated at \$2.50 per hour and will consume approximately 25,000 bales of cotton.

Levelland chamber manager, Jake Street, described the business community's reaction as "jubilant."

is a sponsor for the Fuller Brush Co. and is busy rearing three sons, Randy, a student at Southeastern State College in Durant, Okla.; Jesse, a junior at Levelland High School; and Harley, a fifth grader at Cactus Elementary School.

### Ropes School Lunch Menu

**Monday, January 21**  
Mexican Weiners with Chili Pinto Beans, Cabbage Slaw Buttered Corn, Cornbread Cobbler Pie, Milk

**Tuesday, January 22**  
Baked Ham  
Candied Sweet Potatoes  
Blackeye Peas, Tossed Salad Rolls, Butter, Cup Cakes, Milk

**Wednesday, January 23**  
Fried Chicken and Gravy  
Potato Salad, Green Beans  
Hot Rolls and Butter  
Banana Pudding, Milk

**Thursday, January 24**  
Meat Loaf in Tomato Sauce  
Buttered Spinach, Polka Dot Corn  
Football Potatoes, Rolls, Butter  
Cookies, Milk

**Friday, January 25**  
Chicken Pot Pie  
Garden Salad, Creamed Potatoes  
Peanut Butter and Crackers  
English Peas, Rolls, Butter  
Peaches, Milk

### Ropesville Area News

Mr. and Mrs. R.W. Richarden were in Corpus Christi over the weekend visiting with Mrs. Richarden's brother, Mr. Adrian Huckabee and Mr. Thomas Huckabee and a sister, Mrs. Sudie Black.

Mrs. Minnie Fewell spent Sunday at her daughter's, Mr. and Mrs. Mark Agan in Lubbock.

Visiting in the home of Mr. and Mrs. Robert Hall over the weekend were Mr. and Mrs. Delbert Hall and family of Coppers Cove.

Visiting Mr. and Mrs. Watson Saturday were Mr. and Mrs. Lessie Watson from Lubbock. They enjoyed going to the Meadow Musical Saturday night.

Mr. and Mrs. Rogers, pastor of the First Baptist Church, are attending the Evangelistic Convention in Fort Worth.

Visitors in the home of Mr. and Mrs. Bill Harris over the weekend were Mr. and Mrs. T.F. Dean of Midland.

Mr. and Mrs. Hubert Howell and Sue and Andy of Colorado City, visited in the Arthur Carter home Sunday.

Sidney Freemon, brother of Mrs. Mable Hobbs, was found in his home nearly dead. They had a gas leak in their home. He is in University Hospital in Lubbock.

Visitors in the home of Mr. and Mrs. Kenneth Evans Sunday were Mrs. Raymond Evans, Mrs. Ethel Friday, and Mrs. Stella Johnson, all of Odessa.

Mr. and Mrs. Robert Hall went to Elk City, Okla. to attend the funeral services for Robert's cousin, Hershel Harris.

Peck Rogers visited his uncle, Johnnie Chaney, who is in the Methodist Hospital in Lubbock. He has a broken hip.

Mr. and Mrs. Bill VanStory and family visited in the home of Mrs.

Little at Brownfield Sunday.

Brother of Mrs. J.W. Sosebee, Lloyd Taliaferro, and son of Mr. and Mrs. B.M. Taliaferro, is in the hospital at San Antonio. He is in the intensive care unit.

Mr. and Mrs. Ruffin Arp will be moving to town soon. They have bought the O'Neal Fox house. We would like to welcome them.

Visitors in the home of Mr. and Mrs. J.C. Pointer Monday were Mr. and Mrs. Crow of Hobbs, New Mexico; Mr. and Mrs. Aluice Holt and Sam from Lubbock.

Cathy Abston, and Mike Moore have returned to Abilene Christian College and Texas Tech. They have been home for the holidays.

Visiting in the home of Mr. and Mrs. J.R. Smith Monday was their daughter, Mrs. Martha Franklin, from Lubbock.

Mrs. Tony Sims visited with her brother, Garth Goatcher, who is in University Hospital in Lubbock. He had surgery and is doing fine.

Private Archie A. Jordan, 20, son of Mr. and Mrs. Charley Jordan, has completed his 8-week basic field artillery course at the U.S. Army Field Artillery Training Center, Ft. Sill, Okla.

**Sick List**  
Margaret Lowrie is a patient at St. Mary's Hospital where they are running some tests.

Mrs. Dunn, Nell Proffit's mother of Lamesa, isn't doing any good. She has been worse for some weeks.

Mr. O.V. Fuller is in Highland Hospital.

Mr. Shelby Evans is still in West Texas Hospital.

Herman Timmons is still in Methodist Hospital recovering from open heart surgery.

Mrs. Nell Dalton's brother, Herman Shropshire, is in University Hospital.

Mr. and Mrs. James Means Sr. are sick with the flu and have been going to the doctor for several weeks now.

## W - T Chamber of Commerce Asking for Amendment on Agricultural Act

The Agricultural Act of 1949, Title V - Agricultural Workers, Section 505, has created for West Texas farmers and ranchers almost unsurmountable problems in securing laborers to assist in the production of food and fiber in abundance.

This act prohibits the West Texas farmer and rancher from hiring agricultural workers from the Republic of Mexico.

The Board of Directors of the West Texas Chamber of Commerce has adopted a resolution asking that this act be amended so that farm-laborers from the Republic of Mexico can again be employed to help alleviate the current shortage of farm and ranch labor in West Texas.

"A proven supplemental farm and ranch labor force could be secured from the Republic of Mexico to assist in the nation's efforts to maintain an adequate agriculture productivity if the Act of 1949 were amended," says James A. Rogers of Plainview, Chairman of the WTCC Agriculture and Ranching Committee.

"The sector of Texas economy engaged in agriculture has produced food and fiber in abundance," says the WTCC Chairman, "and it has been produced at a price which has been

and remains substantially below levels that are produced in other parts of the world.

This agriculture sector of the economy is now faced with a complexity of economic factors ranging from the unpredictable forces of nature to competition from a growing array of other businesses and individuals vying for an increasingly limited supply of the necessary items of farm and ranch production.

At the present time agriculture is unable to secure sufficient labor, which under present laws is practically unavailable under any circumstances.

If this act is amended making it possible for West Texas farmers and ranchers to employ labor from across the Rio Grande, a proven supplemental labor force is available at almost anytime while, at the same time, providing for our good neighbor Mexico a welcome boost to their economy."

West Texas Chamber of Commerce is strongly and vigorously recommending to the House Agriculture Committee and all other concerned legislative committees, and to the West Texas members of Congress, that this act be amended as soon as possible, so that the shortage of farm and ranch labor can be eliminated, and

there will again be an abundant production of food and fiber that will benefit all consumers.

Copies of this resolution have been sent to appropriate national officials.

## Pollard Ford to Take Down Tent Friday Afternoon

Principals of Pollard Ford, Lubbock, are extending a public invitation to the "ending of one era and the beginning of a new one." The occasion is a tent-lowering ceremony, Friday, Jan. 18, 4 p.m. at the site of the new Pollard home, Loop 289 and Indiana. The event will precede grand opening ceremonies to be announced at a later date.

The tent itself is a gigantic 100 by 60 foot landmark used in the interim operation of Pollard Ford the past year and is—according to members of the Pollard firm—reminiscent of the huge circus tents of yesteryear.

But to Dick Pollard, president, it marks a milestone in his career, which began in Roscoe, Texas in 1953. In 1966, Pollard bought out Lubbock Auto Company; in 1973, he limited operation of Pollard Ford Company for expansion purposes and now claims the largest, full-service Ford dealership in West Texas. The new Pollard building is a total of 51,880 square feet and houses the service, sales, parts, paint and body departments. The 37 member staff of the skelton operation of the past few months has expanded to 80 people.

Pollard believes the tent lowering ceremony—aside from announcing readiness for business—will allow older Lubbock area citizens to relive a bit of nostalgia as they remember earlier circus tents, and give younger ones something unusual for a change.

## Lions Club Holds Regular Meeting

The Shallowater Lions Club met Thursday night, January 10 at Vardeman's Restaurant for their regular meeting and supper.

They discussed and made plans for the Broom Sale which will be held in March. A definite date to be announced at a later date.

Mr. Don Rackler was added to the roster as a new member.

A large number was present. The next meeting will be Thursday night, January 24th.

# SPORTS

by Joe Kelly

One down and thirteen to go!

It sounds so easy when you write it that way, only 13 to go, but every one of those games will be crucial and probably every one of those games will be hard fought.

I'm talking, of course, about Texas Tech basketball. The Raiders opened the conference campaign at Fayetteville Saturday and came through with an overtime victory.

Psychologically, winning the first game is important. It doesn't mean that a championship is in the offing, but it does mean that you have one less game to win and it gives you momentum.

In addition, the victory was on the road against an Arkansas team that usually is at its best at home. Indeed, the Razorbacks don't lose many in the hills and that makes this first Raider win even more important. The Porkers have killed more than one team's hopes in the Ozarks.

\*\*\*\*\*

Typically, it was a team victory. I saw that despite the brilliant game by Rick Bullock and the support by William Johnson, Richard Little and Phil Bailey.

Under Gerald Myers, you're not likely to see the type of scoring that Bullock produced. Not that Gerald is opposed to a man scoring high, nor that Bullock isn't capable of that kind of point production. Instead, the Raiders are drilled in unselfish play.

If Bullock was scoring, it wasn't because he was selfish, but because his teammates were getting him the ball, making it possible for him to pile up points.

It's a lot more difficult to defend a team, for one thing, where there is no one high scorer. On a well balanced team, any player should be capable of scoring. That's one of the things that made Tech so hard to beat last year and the pattern appears to be continuing.

\*\*\*\*\*

Miami proved that the Super Bowl victory last year was no fluke. The Dolphins jumped in front, commanding play and putting the result almost out of reach in the first quarter.

As a matter of fact, the first quarter decided the game and it was academic after that. Minnesota's vaunted defense was ripped to shreds and the Viking offense didn't get untracked until long after the defeat was sealed. After so much anticipation, it was a letdown.

Miami is awesome. I used to think that Green Bay teams came about as close, under Vince Lombardi, as it is to reach perfection. Miami makes you take another look.

Larry Czonka is a ferocious runner. Mercury Morris outside is a constant threat. Bob Griese may not be the greatest passer in NFL history, but you have to respect him. And that defense is something else to behold. They do the job, anchored by Manny Fernandez. The Dolphins are for real. They're also going to be around a long time.

\*\*\*\*\*

I'm sorry that the mails didn't get the column I wrote in Dallas, for after the Cotton Bowl game, here in time to appear. Maybe when they raise the price of stamps, we'll get something better than four day delivery from Dallas to Lubbock. But don't bet on it.

\*\*\*\*\*

Anyway, in that column I commented on the Gator Bowl game and the tremendous Tech victory. The Raiders won both the football game and the halftime show, as I remarked.

I also said that Lubbock folks should write bitter letters to ABC and complain about the treatment the Gator Bowl received. Tennessee fans should have been just as unhappy. Any real fan was going to watch the Sugar Bowl game and the over-promotion of that battle was totally uncalled for.

Several Dallasites, including the press, felt the same way. Field Scovell and Ken Dowell were furious. There were many others. It's not too late to let the network know that you resented the shabby treatment, let alone the Tennessee-slanted coverage.

\*\*\*\*\*

As for the band performance, it was superb! It was what West Texans have grown to expect, but have never become blasé about. The musicians and the players lived up to expectations.

Joe Barnes again had a brilliant game, while the defense rose to the occasion. And, after seeing the Cotton Bowl game, it may well be that Texas didn't want any part of Tech again in 1973. I look forward to 1974. That's when I think Tech will rule supreme.

\*\*\*\*\*

The action by the Southwest Conference in slightly more than slapping SMU on the wrists was anticipated. Both an SMU official and a player told me that this was what they expected.

They expected this because the SMU president personally admitted guilt and reported it. It's a little hard to kick someone in the teeth too hard when they say they're guilty voluntarily. It may have come out later, but by admitting it sooner, SMU escaped more easily.

\*\*\*\*\*

The player told me that he thought the big trouble with the Mustang football team was that Coach Dave Smith was too demanding. "He made us think that every game was the most important on the schedule. After we lost to Missouri, we really felt that the season was over."

The player also said that a majority of the Mustang squad wanted Bum Phillips as head coach and, when he left because he wasn't appointed, a lot of players resented the treatment.

\*\*\*\*\*

But look for more action in the conference, because SMU, while admitting guilt, says that it knows of other institutions that are doing just as much, if not more, than they are.

Not that Mustang officials are vindictive, but they would like to see the entire conference brought in line. Tech fans, to the best of our knowledge, can watch with a sign of relief, because the chance of any guilt here are next to zero.

\*\*\*\*\*

UCLA just rolls on and on and on, despite the loss of Bill Walton by injury or fouls. You know that one of these days the Bruins are going to lose, but you don't know when.

In the meantime, they continue their incredible streak. The Bruins must be considered the seventh wonder of the athletic world. Recruiting, of course, is a large part of the answer, but the lion's share of the credit has to go to Johnny Woodin, a super coach.

### TODAYS TRENDS

*Clearance Sale*  
Now Underway  
**20%-25%-40% OFF**

In REDBUD SQUARE

795-2011

Hours 10 a.m. to 6 p.m.

Serving Area Farmers With  
Modern Efficient Gin Service

## Shallowater Co-op Gin

Phone 832-4300

Shallowater, Texas

If Busy Dial 832-4063

# The truck and bus industry supports your community.

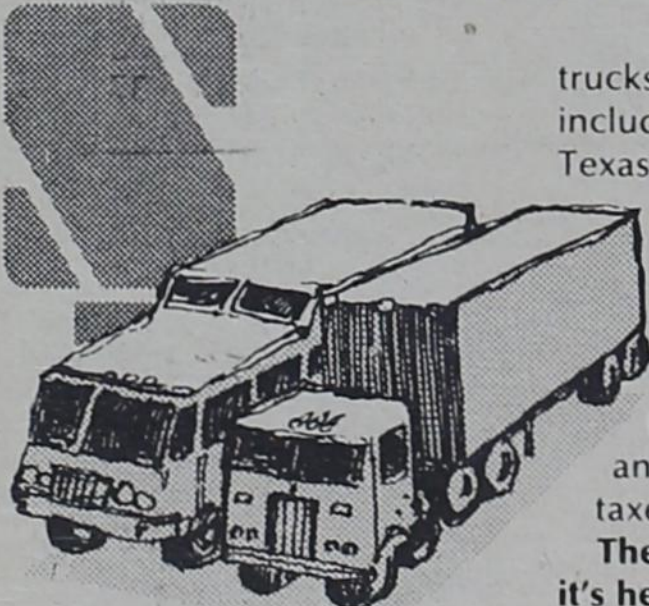

Of the 1,716 communities in Texas, 61.5% depend entirely on trucks—they have no other kind of shipping service. This includes 49 county seats and 21 entire counties. And Texas truck and bus taxes build the roads that get you there . . . 42c of every highway dollar comes from trucks and buses . . . \$1.1 million per day in special taxes and 2 out of every 5 miles of highway constructed is the size of the industry contribution.

But that's not all. The 674,300 Texans employed by the industry make \$4,426,779,500 and pay all real and personal property taxes. A total of \$31,615,383 in taxes are earmarked solely for Texas' schools.

The truck and bus industry grew with Texas . . . and now it's helping Texas grow.

A PUBLIC SERVICE MESSAGE FROM—

TEXAS MOTOR TRANSPORTATION ASSOCIATION  
Box 1669  
Austin, Texas 78767

TEXAS GOOD ROADS ASSOCIATION  
302 Vaughn Bldg.  
Austin, Texas 78701

# Shallowater Area News

## Personals

Mr. and Mrs. Faye Luck of Brownfield were in Shallowater. They have been in Plainview getting acquainted with their first granddaughter, Melody Dawn, daughter of Mr. and Mrs. L.D. Williams.

Gary Young was a guest this weekend of Eddie Williams in Colorado City.

Mr. Jerry McAuley and Susie visited one day last week in the home of her aunt and uncle, Mr. and Mrs. Grady Joiner, Lorenzo and met with another aunt, Mrs. Nydia Dallas of Houston.

The mother of Mrs. James McMenemy is a visitor in the McMenemy home. She resides in Illinois.

Mr. and Mrs. Arlie Arnold, Tory and Toby, visited with Mrs. Edna Arnold who is still confined in the Amherst Hospital, Saturday.

Mrs. Beverly McClure and son of Boulder, Colo. are spending several days in the home of her sister and family, Mr. and Mrs. Greg White.

Steve Truelock of Houston has been visiting with his parents, Sgt. and Mrs. Truelock and Sam.

Candy Grawunder, daughter of Mr. and Mrs. Leroy Grawunder, has returned to Texas Lutheran College, Seguin, after spending the holidays at home with her family. Candy is a senior piano major at TLC where she will graduate in May. She is a member of Kappa Zeta Rho, national honor sorority, Alpha Chi, national scholarship society, and Delta Alpha Delta, social sorority.

## New Arrival

Bradley Stephen, son of Mr. and Mrs. Greg White, arrived Sunday, January 6 at St. Mary of the Plains Hospital, weighing 7 lbs. and 11 oz. He has a brother 7 years and a sister 5 years old to welcome him home.

## Hospital Notes

Mr. Clyde Whitaker is confined to Methodist Hospital.  
Mr. George Grait (father of Mrs. Bill Braint) is in University

# Shallowater Area Church News

## First United Methodist

A luncheon was served Sunday after the morning service, honoring new members in the past year. A large number was present.

## First Baptist

Brother Allen Cartrite and Larry Shields attended the State Evangelism Conference in Dallas this week.

The Pastor's and Layman's Conference will be Feb. 25-26 at Wayland Baptist College in Plainview, make plans to attend.

## 12th St. Church of Christ

The young folks of the 12th Street Church of Christ met at the church Sunday night after the evening service for fellowship and refreshments.

Lubbock Wednesday for their grandmother, Mrs. Haynes.

# United Methodist Women Meet

The United Methodist Women of Shallowater met Monday evening, January 14 in the church parlor. Mrs. C.M. Thomas, president, gave the call to worship. Mrs. M.J. Williams gave the opening prayer.

Mrs. B.H. Thomas Jr. gave the treasurers report and a short business meeting was held.

Mrs. Lewis McMenemy gave the devotional and Mrs. B.H. Thomas Jr. led the pledge service. Mrs.

W.C. Vaughan gave the closing prayer.

Hostesses for the meeting were Mrs. C.M. Thomas and Mrs. R.R. Warren. There were 13 members present.

**LITTLE FOLKS DAY NURSERY**  
Children Kept by Day, Week or Hour  
604 7th Street Call 832-4039  
Get in a car pool and bring your children to the Nursery!  
Pickup and Care from School and Kindergarten.

**CRAIG BUILDERS SUPPLY**  
4600 CLOVIS HIGHWAY - LUBBOCK  
762-8719  
Paint • Floor Covering • Lumber  
Building Materials

Form 64p (State) Revised June, 1971

State Bank No. 1914

## PUBLISHER'S COPY

Consolidated Report of Condition of "First State Bank of Shallowater" of Shallowater in the State of Texas and Domestic Subsidiaries at the close of business on December 31, 1973.

	DOLLARS		CTS.	
<b>ASSETS</b>				
1. Cash and due from banks (including \$ NONE unposted debits)	1	578,407	24	1
2. U.S. Treasury securities		932,332	50	2
3. Obligations of other U.S. Government agencies and corporations		NONE		3
4. Obligations of States and political subdivisions		151,075	00	4
5. Other securities (including \$ NONE corporate stocks)		NONE		5
6. Trading account securities		NONE		6
7. Federal funds sold and securities purchased under agreements to resell	1	100,000	00	7
8. Other loans	4	963,946	22	8
9. Bank premises, furniture and fixtures, and other assets representing bank premises		35,237	41	9
10. Real estate owned other than bank premises		21,696	22	10
11. Investments in subsidiaries not consolidated		NONE		11
12. Customer's liability to this bank on acceptances outstanding		NONE		12
13. Other assets		20,585	89	13
14. TOTAL ASSETS	8	803,280	48	14
<b>LIABILITIES</b>				
15. Demand deposits of individuals, partnerships, and corporations	3	099,933	33	15
16. Time and savings deposits of individuals, partnerships, and corporations	4	170,328	74	16
17. Deposits of United States Government		78,441	84	17
18. Deposits of States and political subdivisions		682,429	58	18
19. Deposits of foreign governments and official institutions		NONE		19
20. Deposits of commercial banks		NONE		20
21. Certified and officers' checks, etc.		67,392	05	21
22. TOTAL DEPOSITS		\$ 8,098,525.54		22
(a) Total demand deposits		\$ 3,440,486.80		(a)
(b) Total time and savings deposits		\$ 4,658,038.74		(b)
23. Federal funds purchased and securities sold under agreements to repurchase		NONE		23
24. Other liabilities for borrowed money		NONE		24
25. Mortgage indebtedness		NONE		25
26. Acceptances executed by or for account of this bank and outstanding		NONE		26
27. Other liabilities		NONE		27
28. TOTAL LIABILITIES	8	098,525	54	28
29. MINORITY INTEREST IN CONSOLIDATED SUBSIDIARIES		NONE		29
<b>RESERVES ON LOANS AND SECURITIES</b>				
30. Reserve for bad debt losses on loans (set up pursuant to Internal Revenue Service rulings)		80,000	00	30
31. Other reserves on loans		NONE		31
32. Reserves on securities		NONE		32
33. TOTAL RESERVES ON LOANS AND SECURITIES		80,000	00	33
<b>CAPITAL ACCOUNTS</b>				
34. Capital notes and debentures (specify interest rate and maturity of each issue outstanding)		NONE		34
35. Equity capital, total		624,754	94	35
36. Preferred stock-total par value (No. shares outstanding NONE)		NONE		36
37. Common stock-total par value (No. shares authorized 20,000) (No. shares outstanding 20,000)		100,000	00	37
38. Surplus		100,000	00	38
39. Undivided profits		159,754	94	39
40. Reserve for contingencies and other capital reserves		265,000	00	40
41. TOTAL CAPITAL ACCOUNTS	8	624,754	94	41
42. TOTAL LIABILITIES, RESERVES, AND CAPITAL ACCOUNTS	8	803,280	48	42
<b>MEMORANDA</b>				
1. Average of total deposits for the 15 calendar days ending with call date	7	830,626	75	1
2. Average of total loans for the 15 calendar days ending with call date	4	682,967	35	2
3. Unearned discount on instalment loans included in total capital accounts		168,393	37	3

I, Kenneth Shropshire, Sr. V. Pres. & Cashier, of the above-named bank, do solemnly <sup>{ SWEAR }</sup> <sub>{ AFFIRM }</sub> that this report of condition is true and correct, to the best of my knowledge and belief.

Correct—Attest:

*James Lee Moon*

*David B. Shropshire*  
Directors.

State of Texas, County of Lubbock, ss:  
Sworn to and subscribed before me this 9th day of January, 1974,  
and I hereby certify that I am not an officer or director of this bank.  
My commission expires June 1, 1975. *R. W. C. [Signature]*, Notary Public.

MARK FOR NOTARY'S SEAL

**J.C. Roberts  
Package Store**  
FM 1585  
At Tahoka Hwy.  
You Can Pay More  
But What For?

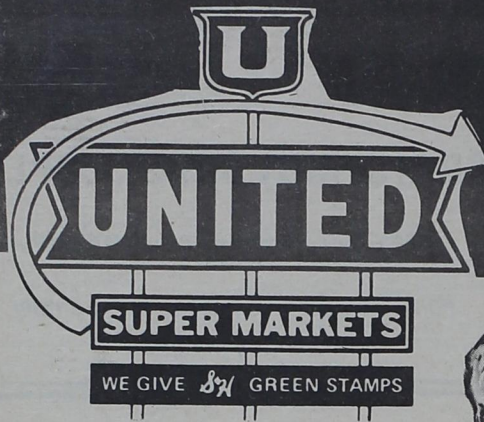

# FOOD PRICES

PRICES GOOD THRU' SAT. — JAN. 19th!

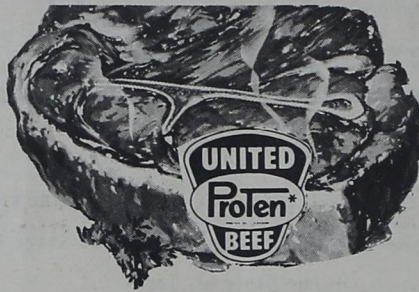

"UNITED'S PROTEN BEEF"  
**CHUCK STEAK**  
 BLADE CUT  
 0 0 0 0 0 LB. \$1<sup>09</sup>

**RUMP ROAST**  
 LB. \$1<sup>19</sup>

**GROUND BEEF**  
 WITH TEXTURED HYDRATED VEGETABLE PROTEIN  
 LB. 89¢

**BEEF CUTLETS**  
 WASTE FREE  
 LB. \$1<sup>79</sup>

WILSON CERTIFIED  
**BACON**  
 1 LB. \$1<sup>39</sup>  
 VAC. PACK  
 WILSON CERTIFIED  
**FRANKS**  
 12oz. OSCAR MAYER ... 89¢  
**LUNCH MEATS**  
 • BOLOGNA 8oz. 79¢  
 • PICKLE LOAF

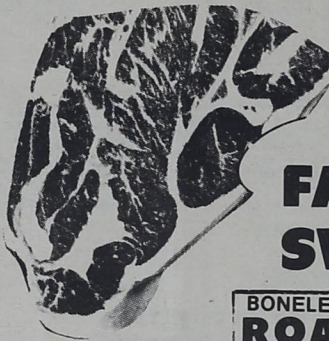

**RANCH STEAK** CENTER CUT 7-BONE LB. \$1<sup>19</sup>

**FAMILY STEAK** BONELESS WASTE FREE CENTER CUT SHOULDER LB. \$1<sup>29</sup>

**SWISS STEAK** ROUND BONE CUT LB. \$1<sup>29</sup>

BONELESS SHOULDER ROAST LB. \$1<sup>29</sup>

BONELESS SIRLOIN STEAK WASTE FREE LB. \$1<sup>69</sup>

T-BONE OR CLUB STEAK LB. \$1<sup>69</sup>



**CAN POP** SHURFINE ASSORTED FLAVORS 12oz. CAN 10¢  
**INSTANT TEA** LIPTON OR NESTEA 3oz. JAR 88¢

"SHOP UNITED'S DRUG DEPT.!"  
**VASELINE INTENSIVE CARE BATH OIL BEADS** 18oz. REG. 98¢  
**HAND LOTION** 10oz. BTL. 69¢  
**HEINZ BABY FOOD** 3 JARS 25¢

SHOP UNITED 'N SAVE!  
 QUANTITY RIGHTS RESERVED

**PATIO FROZEN DINNERS** ... 2 89¢  
 • MEXICAN OR ENCHILADA FOR  
**PATIO FROZEN TACOS** 6 CT. PKG. 89¢  
**PATIO TAMALES** LARGE 21oz. 89¢  
**MORTON FROZEN DINNERS** 2 FOR 89¢  
 • FRANK & BEAN • SPAG & MEAT BALLS • MAC & CHEESE • MAC & BEEF  
**MORTON FROZEN POT PIES** 4 FOR 89¢  
 • BEEF • TURKEY • CHICKEN

**BEST MAID SALAD DRESSING**  
 QT. JAR 49¢

QUANTITY RIGHTS RESERVED



AMERICAN BEAUTY BROAD EGG 12oz. BAG 59¢  
**NOODLES**

# YOU CAN AFFORD!

"FEATURING UNITED'S PROTEN BEEF AT SAVINGS!"

BONELESS TOP  
**ROUND STEAK** ..... LB. \$1<sup>69</sup>

BONELESS BOTTOM  
**ROUND STEAK** ..... LB. \$1<sup>59</sup>

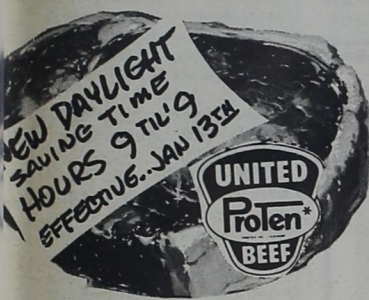

**ROUND STEAK**  
LB. \$1<sup>39</sup>

**SIRLOIN STEAK**  
LB. \$1<sup>39</sup>

**RIB STEAK**  
LB. \$1<sup>39</sup>

**MELLORINE** UNITED ASSORTED HALF GALLON **49¢**

POP RITE **POP CORN** 2LB. PKG. **39¢**

WE GIVE

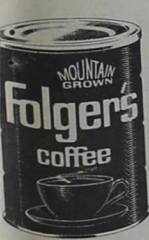

FOLGER'S **COFFEE** DRIP-REG-OR ELECTRA PERK 1 LB. CAN WITH COUPON **79¢**

**SOFT OLEO** MEADOWLAKE 16oz. CARTON **39¢**

GRADE "A" EXTRA LARGE **EGGS** CAGED DOZEN **79¢**

UNITED  
SAVE 20¢ WHEN YOU BUY A  
1 LB. CAN of  
FOLGER'S COFFEE  
THIS PRICE  
WITH THIS COUPON  
**79¢**  
WITHOUT COUPON 99¢  
Expires 1-19-74

### UNITED'S FARM FRESH PRODUCE

CALIF. NAVEL **ORANGES** LGE. SIZE ..... LB. **19¢**  
ROME BEAUTY **APPLES** EXTRA FANCY ..... LB. **19¢**

FRESH GREEN **CABBAGE** ..... LB. **10¢** VINE RIPE CHERRY **TOMATOES** PINT BASKET **39¢**

FRESH LARGE SIZE **SWEET POTATOES** .. LB. **19¢**

MEMBER OF AFFILIATED

**UNITED**

**SUPER MARKETS**

WE GIVE GREEN STAMPS

QUANTITY RIGHTS RESERVED

PRICES GOOD THRU' JAN. 19th

# Wolfforth Area News

School News Council met last Thursday. They discussed plans to attend the state convention in April. They also made favors for their secret pals. Each council member has a teacher for their secret pal.

born December 31 weighing 6 lbs. 7 1/2 oz. Mr. Peek is a teacher at Frenship High School and Mrs. Peek teaches at Casey.

The Fish Fry hosted by H.L. McPherson and family was a huge success. A delicious fish supper prepared by members of the Wolfforth Lions Club was served to 225 people. The music and youth director of First Baptist Church in Clovis, N.M. presented a program of songs and a ventriloquist act. Door prizes were won by several people.

in tryouts held Saturday at Lubbock Christian College. He plays the bassoon.

## HOBGOOD GROCERY & STATION

Under New Management  
(Formerly Johnson's Grocery)  
Groceries - Cigarettes - Ice  
Gasoline - Oil  
One Stop Takes Care of All

### Young Homemakers

The Frenship Young Homemakers will meet at 7:30 p.m. Thursday night in the Homemaking cottage. A representative from the Better Business Bureau will make a talk on how to avoid being cheated or duped by various schemes sometimes used to get money from people.

### Fish Fry

The Fish Fry hosted by H.L. McPherson and family was a huge success. A delicious fish supper prepared by members of the Wolfforth Lions Club was served to 225 people. The music and youth director of First Baptist Church in Clovis, N.M. presented a program of songs and a ventriloquist act. Door prizes were won by several people.

### Welcome

Mr. and Mrs. Robert Peek are the proud parents of an adopted daughter, Tristi Nell, who was

Richard Sears, son of Mr. and Mrs. David Sears of Wolfforth, was chosen for the Regional Band

## Frenship High School Honor Roll Members

### Seniors

A—Bonnie Blevins, Kei Goller, Andy Turnbow.  
A&B—Marcia Butts, Debra Duff, Diane Duff, Carla Easter, Chris Goodreau, Gerard Goodreau, Debbie Greener, Sabrina Huffman, Denise Kinner, Debbie Lister, Josie O'Balle, Debra Phillips, Danny Preston, Rita Savage, Richard Sears, Donna Tomlinson, Judy Wilson.

### Juniors

A—Julie Burgamy, Traci Gillit, Herlinda Pena, Kelly Sewell, Elizabeth Solis.  
A&B—Julie Benson, Kathy Corbin, Lavonna Crump, Loyce Estes, Janice Farrow, Juanita Filippo, Ida Ford, Sylvia Gaston, Barbara Gaut, Felicia Holder, Teddy Lee, Kay Monday, Paula Revier, Tim Rinker, Kathy Shuey, Cindy Wheeler, Rocky Whitener, Scott Williams, Sue Woodruff, Brenda Walker.

### Sophomores

A—Debby Filippo.  
A&B—Cindy Gurley, Jack Higginbotham, Betty Howell, Letitia McCrary, Teresa Young.

### Freshman

A—Judy Baack, Mary Baxley, Robert Gordon.  
A&B—Mike Benson, Mike Crump, Laura Givens, Gina Golleher, Ernest Guerrero, Nancy Howell, Tony Menchaca, Mark McCandless, Cindy Mitchell, Ofelia Pena, Shirley Russell, Sally Scott, Ruth Sehon, Rita Stigers, Lucy Stokesberry, William Thayer, Brad Walker.

## Frenship Basketball Weekly Report

The Varsity basketball teams of Frenship High School played Tahoka last Friday taking 3 games. They won the boys game 67-43 and the girls game 90-46.

Jay DePanion was high for Frenship in the boys game with 20 points. Denise Kinner scored 63 points for Frenship in the girls game.

Tuesday night the Varsity boys defeated Roosevelt 76-60, Jay DePanion had 30 points for Frenship. The girls beat Roosevelt 69-46 with Denise Kinner scoring 39 points.

Frenship boys are 5-0 and the girls are 3-3 in District Play. Both teams will play at home Friday night against Cooper.

## Young Farmer's State Convention

Frenship Young Farmers won second place in the state for outstanding chapter and received a \$400 award. They represented Area I at the convention as they had previously won outstanding chapter for Area I.

Mr. Jerry Don Stockton, Floyd Easter and Denny Belew won 2nd place in outstanding Ag Teachers Contest. They each received a plaque and \$25 bond.

Attending the convention from Frenship chapter were Mr. and Mrs. Garland Boozer. Mr. and Mrs. Weldon Preston, Mr. and Mrs. Bobby Richey and Mr. and Mrs. Denny Belew.

## Eighth Grade Boys Win Tournament

The 8th grade boys basketball team on Frenship won the tournament at Tahoka last weekend. In the first game it was

Continued On Page Seven

Form 64p (State) Revised June, 1971

State Bank No. ....

### PUBLISHER'S COPY

Consolidated Report of Condition of "American Bank of Commerce at Wolfforth, Texas" of Wolfforth in the State of Texas and Domestic Subsidiaries at the close of business on December 31, 1973.

	DOLLARS		Cts.	
<b>ASSETS</b>				
1. Cash and due from banks (including \$ None unposted debits)	671	944	75	1
2. U.S. Treasury securities	150	000	00	2
3. Obligations of other U.S. Government agencies and corporations	101	786	60	3
4. Obligations of States and political subdivisions	98	138	00	4
5. Other securities (including \$ corporate stocks)		None		5
6. Trading account securities		None		6
7. Federal funds sold and securities purchased under agreements to resell	350	000	00	7
8. Other loans	3	650	906	8
9. Bank premises, furniture and fixtures, and other assets representing bank premises	46	775	94	9
10. Real estate owned other than bank premises		417	30	10
11. Investments in subsidiaries not consolidated		None		11
12. Customer's liability to this bank on acceptances outstanding		None		12
13. Other assets	41	660	11	13
14. TOTAL ASSETS	5	111	629	34
<b>LIABILITIES</b>				
15. Demand deposits of individuals, partnerships, and corporations	1	974	894	22
16. Time and savings deposits of individuals, partnerships, and corporations	1	552	494	59
17. Deposits of United States Government		21	428	59
18. Deposits of States and political subdivisions		323	372	24
19. Deposits of foreign governments and official institutions			None	19
20. Deposits of commercial banks		70	000	00
21. Certified and officers' checks, etc.		373	633	22
22. TOTAL DEPOSITS		\$ 4,315,822.86	xxx	xx
(a) Total demand deposits		\$ 2,626,917.89	xxx	xx
(b) Total time and savings deposits		\$ 1,688,904.97	xxx	xx
23. Federal funds purchased and securities sold under agreements to repurchase			None	23
24. Other liabilities for borrowed money			None	24
25. Mortgage indebtedness			None	25
26. Acceptances executed by or for account of this bank and outstanding			None	26
27. Other liabilities		444	707	70
28. TOTAL LIABILITIES	4	760	530	56
29. MINORITY INTEREST IN CONSOLIDATED SUBSIDIARIES			None	29
<b>RESERVES ON LOANS AND SECURITIES</b>				
30. Reserve for bad debt losses on loans (set up pursuant to Internal Revenue Service rulings)		20	246	63
31. Other reserves on loans			None	31
32. Reserves on securities			None	32
33. TOTAL RESERVES ON LOANS AND SECURITIES		20	246	63
<b>CAPITAL ACCOUNTS</b>				
34. Capital notes and debentures (specify interest rate and maturity of each issue outstanding)		330	852	15
35. Equity capital, total			None	35
36. Preferred stock-total par value (No. shares outstanding None)			None	36
37. Common stock-total par value (No. shares authorized 10,000.00) (No. shares outstanding 0)		100	000	00
38. Surplus		100	000	00
39. Undivided profits		130	852	15
40. Reserve for contingencies and other capital reserves			None	40
41. TOTAL CAPITAL ACCOUNTS	5	330	852	15
42. TOTAL LIABILITIES, RESERVES, AND CAPITAL ACCOUNTS	5	111	629	34
<b>MEMORANDA</b>				
1. Average of total deposits for the 15 calendar days ending with call date	4	311	385	36
2. Average of total loans for the 15 calendar days ending with call date	4	068	081	09
3. Unearned discount on instalment loans included in total capital accounts		423	335	39

I, Reba Hewlett, Cashier, of the above-named bank, do solemnly { SWEAR AFFIRM } that this report of condition is true and correct, to the best of my knowledge and belief.

Correct—Attest:

*[Signature]*

*[Signature]*  
*[Signature]*  
*[Signature]* } Directors.

State of Texas, County of Lubbock, ss:  
Sworn to and subscribed before me this day of January, 1974,  
and I hereby certify that I am not an officer or director of this bank.  
My commission expires, 19, Notary Public.

MARK FOR NOTARY'S SEAL

**Eighth Grade Boys . . .**

*Continued From Page Six*

Frenship 36, Slaton 22. Lloyd Strong had 12 points, Mike Parker 10 and Lee Richey 6. In the second game it was Frenship 39-New Home 37. Lloyd Strong had 18 points, Mike Parker 10 and Elda Roberts 7. In the final game Frenship beat Tahoka 35-24. Roberts had 13 points, Doug Townsend 8 and Lee Richey 6.

The 7th, 8th, and 9th grade boys played Roosevelt Monday night. The 7th grade won 26-15 with Tommy Gaut, Vernell McKinney and Leslie Davis all scoring 8 points.

The 8th grade won 48-17 with Mike Parker scoring 16 points, Lloyd Strong 10 and Roberts 8.

The 9th grade won 42-40.

**Girls Tournament**

The 9th grade girls won 2nd in a tournament at Crosbyton last week. In the first game they beat Slaton 35-29 with Janice McKinney scoring 26 points. In the second game they were beaten by Ralls 47-43, Janice McKinney had 36 points.

The 7th, 8th and 9th grade girls played Roosevelt Monday night. The 7th grade won 22-30 with Tonya Ivey scoring 10 points. The 8th grade lost 34-28 with Jean Ann Jones scoring 17.

The 9th grade won 29-18 with Janice McKinney, Cindy Mitchell and Ruth Sehon all scoring 9 points each.

**Shallowater School Lunch Menu**

**Monday, January 21**

Chicken Fried Steak/Cream Gravy, Hot Rolls  
Fluffy Whipped Potatoes  
Seasoned Spinach  
Brownies and Milk

**Tuesday, January 22**

Meat and Cheese Pizza  
Baked Whole Kernel Corn  
Tossed Green Salad with French

Dressing, Butter  
Banana pudding, Milk

**Wednesday, January 23**

Chicken and dressing with giblet gravy, Cranberry Sauce  
Green Beans with Bacon  
Hot Rolls, Butter  
Fresh Fruit Jello, Milk

**Thursday, January 24**

Hamburgers on Toasted Bun  
Potato Chips, Ranch Style Beans  
Onions, lettuce, tomatoes, pickles  
Peanut Butter Cookies, Milk

**Friday, January 25**

Fried fish filets, Tartar sauce  
Creamy macaroni and cheese  
Cole Slaw, Hot Rolls, Butter  
Fruit Cobbler, Milk

**Home Highlights**

by Linda S. Lynch  
Asst. County Extension Agent  
"Linty" Laundry

Lint is a natural by-product of all laundering, but whether or not it clings to clothes may depend on the homemaker.

Normally, lint flows down the drain or collects on lint filters built into most of today's washers and dryers.

When it persistently clings to freshly laundered clothes, the homemaker should recheck laundering procedures.

Five major factors cause clinging lint—improper sorting of laundry, too little detergent, insufficient water, overloading washer and dryer, and overdrying.

Concentrate on these areas to overcome lint problems.

**Classified Ads** may be placed in this newspaper at the rate of \$.05 per word—minimum charge \$1.00—by contacting your local news editor or by calling 745-3419 in Lubbock.

•Check lint filters. For peak efficiency, clean filters after each wash and dry load.

•Examine sorting procedures. Separate lint "givers", towels and flannel pajamas, from lint "attractors" such as linens, corduroys, dark cottons, man made fabrics and durable press garments. Also, launder heavy linters, such as chenille bedspreads, alone. Turning lint holders inside out may help too.

•Use proper amount of detergent. Detergents increase the wetting of fabric surfaces. If too little is used, wetting action is reduced and lint adheres more readily. Proportion detergent to type of machine, water hardness, load size and degree of soil.

•Don't overload. Loading too many clothes into a washer inhibits free movement of clothes, which normally flushes lint from fabric. Check instruction booklet to determine recommended load size and water level.

•Avoid overdrying. When overdried, man made fabrics magnetically draw lint due to static buildup. Correct timing and use of fabric softener help

**WANT WHATEVER YOU NEED ADS**

**MISCELLANEOUS FOR SALE**

**Singer Touch & Sew**—deluxe models, these machines zig-zag, blind hem, make buttonholes, fills boggin in machine, etc. Desk cabinets with drawer space. Used 3 mos. several left out of public school systems. Your choice, \$75 each. Cash or terms. Fully guaranteed.  
**Sewing Machine Service Center**  
2716 50th St., 792-8226

**For Sale**—1 Early American Hide-a-Bed Sofa, \$50.00. 2 Early American Swivel Rockers, \$25.00 each. 873-2442 in Shallowater.

**SITUATIONS WTD-WOMEN**

**WANTED**—Housecleaning Job in after noon. Contact: Jo Gribble, 562-4114 in Ropesville.

**ANNOUNCEMENTS**

**POLITICAL ANNOUNCEMENTS**

The following political announcements are made subject to the Hockley County May 4th, 1974 Democratic Primaries:

**For District Clerk:**  
**Ruby Beebe Williams**  
(For Re-Election)

**For County Treasurer:**  
**Inetha Cooke**  
(For Re-Election)

**For County Clerk:**  
**R. O. (Raymond) Dennis**  
(For Re-Election)

Intelligent adults are kind to the children they meet in life.

**MOORE'S GIANT BURGER**

*Open New Hours*

5 Days a Week 10 - 10

Thursday & Sunday 10 - 8

**TRY SOMETHING NEW**

Italian Beef on Bun

**Sister Sophia**



Sister Sophia advises on all affairs of life. There is no problem so great she can't solve. Sister Sophia has devoted a lifetime to this work. Don't fail to see this gifted woman who will help you, and invites you to her home. Why put off until tomorrow what you can do today. Sister Sophia is above all readers. Other readers have tried to compete with her and have failed. She will tell you all you need to know. She will convince and satisfy you on all readings. She will help you in love, marriage, home problems. All work guaranteed. Speaks both Spanish and English. Open 7 days a week. No appointment needed. Call her Now—She's Waiting! **Phone 799-9124 Lubbock 2263 34th**



**ALL THE LATEST NEWS — LOCAL GOSSIP — ANNOUNCEMENTS — SPORTS — CHURCH EVENTS and FEATURE STORIES!**

**Buy A One Year Subscription**

**ONLY \$4.00 PER YEAR BRINGS ALL THIS AND MORE TO YOUR FRONT DOOR EVERY WEEK. MAIL YOUR COUPON TODAY.**

Complete and Mail to P.O. Box 225, Lubbock, Texas 79408

Name . . . . .

Address . . . . .

City . . . . . State . . . . . ZIP . . . . .

Enclose Check or Money Order for \$4.00 for Each Subscription

New Subscription . . . . . Renewal . . . . . Amount . . . . .

# Ropes Food Store

**DOUBLE  
GOLD  
BOND  
STAMPS  
WEDNESDAY!**  
With \$2.50 purchase or more

SPECIALS GOOD JANUARY 21-26

## Frozen Food Features

BORDEN, Half Gallon

**MELLORINE** 59¢

BIRDSEYE 4 oz.

**COOL WHIP** 29¢

AUNT JAMIMA 10 oz.

**WAFFLES** 45¢

SHURFINE 10 oz.

**STRAWBERRIES** 49¢

PATIO Mexican or Enchilada

**TV DINNERS** 49¢

## PRODUCE

TEXAS SWEET

**ORANGES** lb. 12¢

TEXAS RUBY RED

**GRAPEFRUIT** each 10¢

TEXAS

**CABBAGE** lb. 8¢

DRY YELLOW

**ONIONS** lb. 10¢

## Dairy Products

PILLSBURY Ice Box

**COOKIES** 63¢

SHURFRESH 8 oz.

**YOGURT** 2 FOR 49¢

SHURFRESH, 1 lb. Quarters

**OLEO** 43¢

SHURFRESH 8 oz. Bar Cheddar

**CHEESE** 73¢

## Meat Specials

WILSON'S 1 lb. Pkg. - 2 lb. pkg. \$2.15

**BACON** Lb. \$1.09

SHURFRESH, 12 oz. All Meat

**FRANKS** 79¢

LITTLE PIG

**SPARE RIBS** Lb. 89¢

CUDAHAY Cured

**HAMS** BUTT HALF 93¢ SHANK HALF 89¢

Salt Pork

**BACON** Lb. 79¢

Fresh

**GROUNDROUN** Lb. \$1.19

Beef

**SHORT RIBS** Lb. 59¢

Fresh Pork

**SAUSAGE** Lb. 95¢

Fresh Pork

**STEAK** Lb. 93¢



Your brand for  
**SAVINGS**  
...in good taste.

SHURFINE, 300 can

**ASPARAGUS** 2 FOR 89¢

SHURFINE, 303 can Stewed

**TOMATOES** 4 FOR \$1

SHURFINE, No. 303, Chopped Mustard

**GREENS** 4 FOR \$1

SHURFINE, No. 303, Red Kidney

**BEANS** 5 FOR \$1

SHURFINE, Flat Can

**TUNA** 2 FOR 99¢

SHURFINE, 46 oz. can

**DRINKS** 3 FOR \$1

SHURFINE, 18 oz. Strawberry

**PRESERVES** 2 FOR 98¢

SHURFINE 4 oz. Instant

**COFFEE** 89¢

4 lb. 9 oz. Carton Concentrated Detergent

**ALL** \$2.49

LYSOL, 16 oz. Toilet Bowl

**CLEANER** 2 FOR 89¢

BONUS or BOLD 38 oz. Giant Size

**DETERGENT** 83¢

ZESTA 1 lb. box Saltine

**CRACKERS** 49¢

AURORA Twin Pack

**BATH TISSUE** 2 FOR 75¢

CHIFFON Big Roll Kitchen

**TOWELS** 39¢

CRISCO 24 oz.

**COOKING OIL** 93¢

CRISCO 3 lb. can

**SHORTENING** \$1.49

20 Count Styro

**CUPS** 19¢

GLADIOLA, 5 lb. bag

**FLOUR** 93¢

JELLO 3 oz.

**DESSERT** 3 FOR 29¢

50 oz. Family size  
Dishwasher Detergent

**CASCADE**

99¢



**VALUABLE COUPON**

ROPES FOOD STORE

1 LB. MARYLAND CLUB

**COFFEE**

WITH COUPON 83¢



Coupon Good Thru Jan. 26, 1974