

Progress Is—
Making
Good Things Happen

THE RISING STAR

Where Three
Good Texas Counties
Get Together

Rising Star, Texas

©1990 Eastland County Newspapers Co.

Established in 1890

Thursday, August 2, 1990

25 cents

Number 31

Final Payment Made on County Jail

The announcement in Commissioners Court Monday of the final payment on the County Jail was low-key in marked contrast to the controversy surrounding construction of the jail more than ten years ago.

Only two County officials remain who were deeply involved in the building of the new jail - Judge Scott Bailey and County Commissioner of Pct. 3 L.T. Owen. Other Commissioners during that time were Danny Wood, Pct. 1, O.E. Blackwell, Pct. 2, and C.B. Dill, Pct. 4.

Ronnie White was Sheriff when plans were made for the new jail, and Johnnie Morren was Sheriff during most of construction and when the new jail was opened in 1980. Don Underwood served as Sheriff from Jan. 1985 to late Dec. 1988, and Dee Hogan is the current Sheriff. Billy Bacon, Comm. of Pct. 4, is designated by the Commissioners Court to oversee the operation of the jail.

In its 10th year the 24-bed jail appears to be in good shape, with the building clean and in compliance with all State and Federal "Guidelines." Around the brick building is a well-kept lawn, with roses, trees, including

an ornamental pear tree planted 10 years ago by the Extension Homemakers.

The sturdy old sandstone jail sitting beside the new one cost \$8,000 when it was built in 1897. That's quite a difference from the estimated \$1.2 million the new jail cost. It costs more to run the new jail, too. Its hard to remember the days in the old building where jailers cooked beans and bread and trudged up the high, dangerous stairs.

It was in 1956 when Federal laws were passed that set up criteria the old jail simply could not meet. By 1977 an inspection by the Texas State Jail Standards Commission listed numerous "guidelines" the building did not meet.

Not long afterward local jail prisoners filed a lawsuit against the County, listing officials by name. The American Civil Liberties Union helped the inmates in their case, which became something of a landmark.

In 1978 Federal Judge Leo Brewster ruled in favor of the prisoners, and the County was ordered to build a new jail by Jan. 1, 1980. Judge Brewster died in 1979, not long after this ruling.

Since there were no public funds to build a new Jail,

County officials called for a referendum on a new tax called the "Road and Bridge" tax. This was approved by the public, and provided funds to begin the construction.

With Eastland County's good credit rating, it was not difficult to find bankers willing to finance the construction. From 1979 to Dec. 1983 Intermediate financing was provided by a Mortgage Banker's Firm in Dallas.

Records are not readily available on how much was paid them - these accounts are in the minutes of Commissioner's Meetings for 1979 through 1983. These minutes are held in the office of the County Clerk.

From late 1983 to June, 1990 the County paid off Jail Debt bonds at Eastland National Bank, The First National Bank of Cisco, and a bank in Abilene. These totals came to \$680,000 principal and \$242,550 interest. An estimate of the total cost at \$1.2 from all financing does not seem out of line.

The new jail was built by Boone and Pope of Abilene, with James Wheeler as architect. While it was under construction in 1979 the County had to ask for a variance on the completion date, due to shortages of material, a painter's strike, and numerous inspections.

By summer, 1980 the new 8,000 ft. structure was finally complete, and Sheriff Johnnie Morren proudly opened it for inspection by County officials. All agreed it was a more secure Jail than the old one, and appeared to be easier to keep. It had room for 17 men, and eight spaces for women and juveniles.

Prisoners were moved from the old jail to the new around

Sept. 2, 1980. Everything went well for awhile, then new laws were enacted which made it more difficult to comply with regulations.

First came the ruling on juveniles, which forced the county to send all juveniles to a detention center in Abilene. Then came rulings on segregation of sexes, number of inmates, etc... There also seemed to be problems with jail maintenance.

By 1986 the County was under a Court Order from Austin on the Jail, with the possibility the Texas Jails Standards Commission would order Jail enlargement to 48 beds. An architect offered plans that would cost the county another million dollars at least.

In 1988 the Commissioners authorized the purchase of land adjoining the jail on the north, planning to expand

if needed. This purchase cost \$75,000.

As yet, the jail expansion has not been necessary. The jail population generally stays under 20 inmates, with the only crowding problems coming from state prisoners left in the County Jail. The County Commissioners have passed a Resolution on that, and hope that something can be done.

Other matters have also been brought into compliance, and Comm. Billy Bacon has good reports to give to the Commissioners Court.

As the final jail debt payment of \$129,900 was made to Eastland National Bank the Commissioners felt good about eliminating that "Debt Service" item for their new budget. But all of them wished that crime was also that easy to get rid of.

Yes! Rising Star Liked the Music

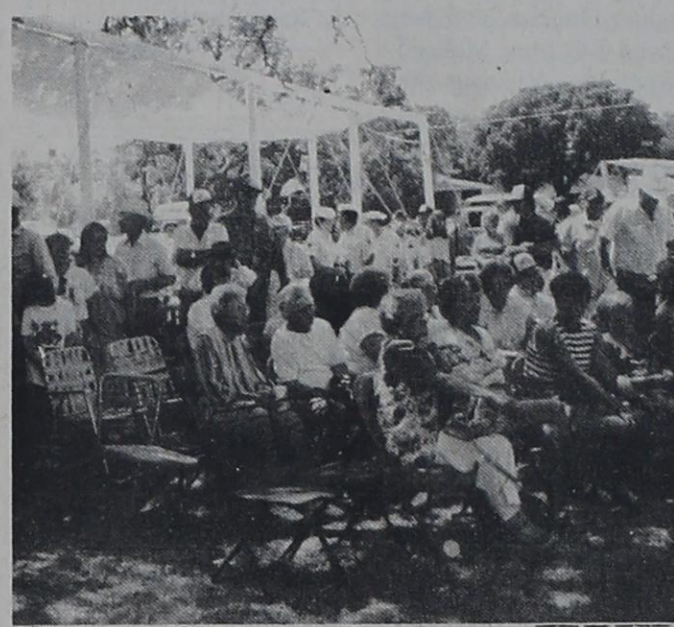

Many of the Freedom Festival goers were seated while enjoying the music while others were standing in line for the meal.

People attending the Fourth of July Freedom Festival had the pleasure and added enjoyment of listening to several musicians from surrounding areas. We're hoping to have even more entertainers next time.

Entertaining for us were Clint Kniffen of Clyde, electric steel guitar; Jerry and Jo Walker of Brownwood, vocalist/guitar and vocalist; Turner Simpson of Cottonwood, guitar; Dad Bloodworth of Burket, fiddle; Rosie and Trudie Marshall of Cisco, vocalist/guitar and vocalist; Thomas Kent and Rudy Stark of Mason, vocalist/guitar; Johnny Clower of Pontotac, guitar; Roy Thacker of Ranger, "fingerless fiddler"; Geraldine Richter of Rising Star, piano/bass guitar; and the Cisco Jr. Country Express, a band.

The Express, led by Mr. Carl Whitely, did a marvelous program. Whitely played the guitar, Jason Harrell the fiddle, Zach Thomas the guitar and Ben Cozart the guitar; Zach was vocalist. The three boys are each 10 years old and have been playing less than a year. Jason has been playing 10 and a half months

and Zach and Ben just since January. We hope to have them back again.

Thanks to Roy Thacker sharing his talents with us.

Heather and Stacy Wright, accompanied by Earl Wright on the guitar, did well on the songs they presented.

Thanks to the Cisco Junior College drama department group for their program, "Broadway Magic." We were proud to have them.

The different combinations of bands and singers are greatly appreciated. Thank you all for the music you played and for taking the time to make our celebration in Rising Star the great event it was.

Rising Star volunteers and Chamber of Commerce: The musicians, as well as the entertainment committee head Geraldine Richter, expressed their appreciation for your providing the shade and stage and for setting them up.

Those of you who enjoy Country and Western music may attend, free of charge, a range of musicals each Friday and Saturday night around the area. Ask any musician or country music lover for locations.

Get Ready! Set! Go!

Get ready! Set! Go! Now is the time to get ready and begin to make plans for Vacation Bible School at First Baptist Church in Rising Star.

There were so many who liked the night classes last year that we are planning them again this year. Classes will begin August 13, 6:30 to 8:30 p.m., and end Friday night, August 17.

There will be classes for two years through the 6th grade.

The theme this year will be "Share Hope." Please make plans to join us.

Summer Reading at City Library

A summer reading program for children of all ages is being held at the Rising Star City Library from 9:30 to 10:30 each Thursday morning.

Several school teachers are working with the program and urge area children to take part in the reading program. Reading is fun!

Weather

Rising Star received .2 to .3 rain while heavier rain fell to the west and near Okra Tuesday.

Your Newspaper Will Be 100 on August 9

The first edition of a Rising Star newspaper was published Saturday, August 9, 1890. THE RISING STAR will have a special edition Thursday, August 9, 1990 in celebration of the 100th anniversary of the newspaper. Ads of congratulations and greetings, at a celebration discount, will be included, along with commemorative photos and articles.

Your old photos or clippings are solicited for this special edition. Individuals who do not wish to place a display ad may have their names included on a general "happy birthday" card for \$2. Come by Thursday, Monday or Tuesday.

Open house will be held next Thursday, 2-4 p.m.

Mixed Softball Tournery Aug. 3-4

A mixed softball tournament, sponsored by the Seniors of 1991, will be held at the Rising Star ball park August 3 and 4.

Trophies in three places for teams and one place for individuals will be awarded in the double elimination tournament. Class C and D rules will

be used. One designated home run hitter per team, 12-man roster, will be allowed; blue dot balls are required.

Entry fee is \$90 and entry deadline is August 1. Call Debbie Green, (817) 643-2251 from 9-5 or 643-3974 after 5.

4-Person Scramble at Lakewood Aug. 25-26

A Four-Person Golf Scramble will be held August 25 and 26 at Lakewood Golf Club, located on Highway 36 between Rising Star and Cross Plains.

Entry fee is \$200 per team; carts and mulligans are extra. Cash prizes will be given and

long drive and closest to the pin contests will be held. Tee off times are 8:30 a.m. and 1:30 p.m.

A fish fry and auction will be held Saturday night.

Call the Pro Shop, (817) 643-7792, for more information.

Wildcat Athletics Physicals

Physicals for Rising Star school athletes will be given August 9 at 5:00 p.m. at Dr. Carpenter's office.

Those students entering grades 6 and 9 who plan to participate in any sport are required to have a physical

examination. Students who had a serious injury since their last physicals also need a physical. Physicals for all other participants are optional.

Football equipment for varsity football will be issued August 8 at 6 p.m.

Community Calendar

EACH MONDAY RESERVE A MEAL: Meals on Wheels are provided Mondays at Rising Star Senior Citizens Center, 643-5141. Make reservations by 9:45 a.m., as the meals come from Cisco.

EACH THURSDAY SENIOR CITIZENS CENTER is open.

EACH SATURDAY BINGO, American Legion Hall, S. Main

1ST THURSDAY RURAL FIRE DEPT., Board of Directors, 5:15 p.m. at Twin Drilling Co. FIREFIGHTERS meeting, training, 6:30

DEPT. HUMAN SERVICES assistance regarding food stamps, aid to families with dependent children and Medicare, City Hall, 8:30-4:30

1ST SATURDAY SIPE SPRINGS MUSI-

CAL, community center, all musicians welcome.

1ST MONDAY EASTERN STAR, 100 N. Main FIRE DEPT., Fire sta., 7

2ND WEDNESDAY LICENSE TAG renewals, County Precinct offices, Hwy. 36 W

MUSIC AT RSNOC The Sound of Gospel from Brownwood will sing at Rising Star Nursing Center August 9 at 6:30 p.m.

PATIO SALE, RSNOC The patio sale to benefit residents of Rising Star Nursing Center has been changed to August 11. Donations are welcome. Take your things by the home or call Vickie Majors at 643-2681 or 643-2691.

Homecoming Set The Rising Star Homecoming date has been set for Saturday, October 6.

4-H'ers in District Fashion Show

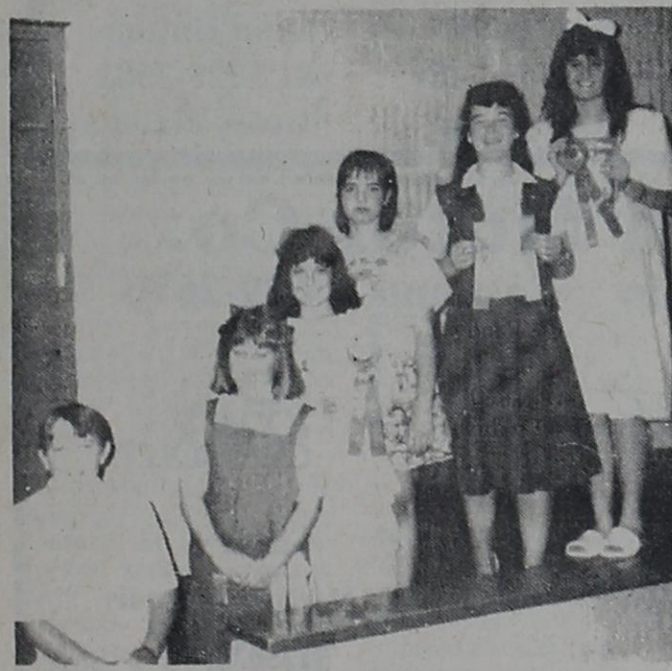

Participants from Rising Star in the District 8 4-H Fashion Show, L to R, Kirby Bush, Racheal Bush, Samantha Kerr, Kristie Collins, Dedria Emert, Amy Collins. Not pictured are Courtney Ezzell, Judy Ware, Clint Wolf and Mae Beth Hinnant.

The 1990 District 8 4-H Show was held in Glen Rose July 6. The counties participating were Bell, Bosque, Burnet, Brown, Comanche, Coryell, Eastland, Erath, Hamilton, Hill, Hood, Lampasas, McLennan, Mills, Palo Pinto, San Saba, Summervell and Stephens.

Eleven 4-H members from Rising Star attended, with Brian Bailey serving as Master of Ceremonies.

Racheal Bush, Kristie Collins, Dedria Emert, Mae Beth Hinnant and Samantha Kerr competed in the sub-junior construction division. The ensembles they sewed were in competition with 71 entrants.

Courtney Ezzell, Judy Ware and Clint Wolf com-

peted in the sub-junior buying division. Their wise use of consumer skills was evident in their choices and resulting outfits.

Amy Colling and Kirby Bush competed in the junior division. Amy brought home a blue rosette in the construction division and Kirby earned a fifth place in the buying division.

Other ribbon winners were Kristie, 5th; Dedria 5th; Samantha, 1st; Judy, 4th; and Clint, 5th.

These 4-Hers are to be commended for a job well done. Rising Star was well represented with ten of the fourteen Eastland County competitors.

Reported by Racheal Bush

Ambulance Fund Report

Rising Star Emergency Medical Service received the donations and memorials listed below for the ambulance during June and July.

Memorials to Irene Mayfield, Alyne Siekman, Maggie Smith and Harold Walker were made.

Donations were made by Rex and Jackie LeBleu, Manon Cox, Builders Sunday School Class of First Baptist Church, Ral and Jan Pacek, Ivy Allen, Mr. and Mrs. John W. Lee, Jewel Rankin, Colonial Oaks Nursing Center of Cross Plains, Ted Barton of Sipe Springs, Mrs. V.M. Blecker, Buck and Marion Harrellson, Inez Daves, DeLeon Hospital, Nadine Graham, Elizabeth Burks, Charles Young, Branton Gin Community Quilting Club, Mae Leonard of Sipe Springs, Elza Witt, Marion E. Davenport of Rockaway Beach, N.Y. and David Co-

per (fixed flat free). If your name has been omitted, please call (817) 643-4572.

Chambers-Spence Reunion Planned

May - The Chambers and Spence families will meet again this year in the May community center for their first Sunday in August reunion.

Ancestors of the two families were early settlers in the Wolf Valley community. Relatives and friends are urged to attend.

Activities planned for the all-day event include visiting, an afternoon meeting and picture taking for the entire group.

Those attending are requested to bring a covered dish for the noon meal. Meat, bread and all other items will be furnished.

**Dr. Carpenter's Office
WILL CLOSE
At Noon Aug. 2
And Be Closed All Day Aug. 3
Open Mon. Aug. 6**

RS31

Obituaries

Teresa M. Fisher

Teresa Marie Fisher, 32, died Thursday at an Abilene hospital after a lengthy illness. Services were at 4 p.m. Saturday at Higginbotham Funeral Home Chapel with the Rev. Darrell Dossey officiating. Burial was in May Cemetery.

Mrs. Fisher was born June 6, 1958 in Anchorage, Alaska, and attended schools there. She had lived in Texas since 1975; she married Doug Fisher Sept. 20, 1975 in Brownwood. She was a sales clerk and a Catholic.

Survivors include her husband, Doug Fisher of Rising Star; a son, David M. Fisher of Rising Star; a daughter, Melody Ann Fisher of Rising Star; her mother, Judy Webber of Anchorage; and two sisters, Tina Harold of Brownwood and Tammy Webber of Anchorage.

V.M. Bleeker

V.M. Bleeker, 81, died Thursday at his home. Services were at 10 a.m. Saturday at Stacy-Wilkins Funeral Home Chapel in Goldthwaite with J.P. Dale officiating. Burial was in Caradan Cemetery.

Mr. Bleeker was born in Goldthwaite and moved to Rising Star in 1973 from Alton. He was a driller.

Survivors include his wife, Delia Bleeker of Rising Star; two sons, Leo W. Bleeker of DeSoto and James L. Bleeker of Amarillo; three daughters, Patricia I. Martin of DeSoto, Mildred P. Bleeker of Abilene

and Amey A. Reams of Amarillo; two stepdaughters, Wynona Williams of Fort Walton Beach, Fla. and Wilma Phillips of Dallas; a stepson, W.K. Bradley Jr. of Odessa; 12 grandchildren; and four great-grandchildren.

'Pete' Bibby

RANGER - John D. "Pete" Bibby, 83, died Monday at a local nursing home. Services were at 10 a.m. Tuesday at Edwards Funeral Home Chapel with the Rev. Jerry Speer officiating. Burial was in Alameda Cemetery.

Mr. Bibby was born in Carbon where he attended school. He was a farmer in Eastland County, then moved to California where he worked for Air Products until retiring. He moved back to Ranger and worked in maintenance for First Baptist Church, where he was a member, and Ranger General Hospital for a number of years. During World War II he worked for Civil Conservation Corps. Survivors include three sons, Jerry Bibby of Jasper, Jimmy Bibby of Lancaster, Calif., and Joe Bibby of Eastland; two brothers, Jack Bibby of Rising Star and Elmer Bibby of California; three sisters, Dorothy Hunt of Rising Star and Geneva Click and Fay Milculka, both of Fort Worth; four grandchildren; and a great-grandson.

Memorials may be made to Ranger General Hospital or to American Cancer Society.

Pioneer Patchwork

By Irma Miller

We all enjoyed the cooler weather brought by the rains, but it is beginning to be summertime again. Perhaps I should say "oops" because I missed getting a "Patchwork" in the paper last week. We had had about two inches of rain and the weather has continued cooler since.

Oliver Smith played golf at the Cottonwood Creek course in Waco July 9 with a Fort Worth group that plays a different golf course each month; they came in second. Oliver and Frankie visited with his sister, Mrs. Elva Oliver, in Brownwood July 8 and stopped by to visit Winnie Flippin in the nursing home; she was doing well. The Smiths' grandsons were visiting July 29 with their parents, Roxie and Robert Nance of San Angelo. Frankie and Jean Fore visited Frankie's father, Perry Vinson, in Ranger Sunday. Oliver also reports that Pioneer Baptist Church ended their successful vacation Bible school Friday night with a very enjoyable meeting.

Jean and James Alexander spent the week in Cloudercroft, N.M. While there they visited Betty Browning and Sandi and J.C. Bowden. James and Jean's nieces, Mary Doyle of Fort Worth

area and Nancy Thomas of Burlington N.C., visited them Tuesday.

Novilia Barton had a cataract removed last week and is doing well. She said Mary and Cecil took her to Brownwood for the operation, then again to get the patch off her eye. The whole thing seemed to have been more pleasant than otherwise, including seeing her doctor's new office.

Nell and Joe Fleming accompanied their children, JoVeda and Bill Watson of Byrds Store, to Abilene on business Tuesday and came back to Cross Plains and visited Kate Watson Tuesday afternoon. Kate has been dismissed from the hospital and is doing as well as could be expected. Eunice Pointer of Cross Plains visited the Flemings Tuesday also. On Monday Clint and Imogene Kniffen of Clyde visited.

Laverne Hutton and her mother, Mrs. Ella Dean, were visitors in Abilene Monday. They had lunch with Laverne's sister, Betty Haslan.

CLASSIFIEDS

are for everyone!

Senior Center News

Thanks to Stella Hill for making the cake for the July birthday celebration. July birthdays include those of Gus Dunn, Vernon Jagers, Cecil Joyce, Bobby Ellilott and Ollie Burns.

Thanks to Evelyn Ward for checking blood pressures last Thursday.

Marion and Marjorie West visited their daughter, Juanita Hollis, and family in Clyde Wednesday afternoon. They also drove into Abilene. Then on Monday they made a business trip to De Leon.

Joe and Evelyn Ward had her sister, Vivian, from Quemado visiting in their home this week. Vivian is also visiting another sister, Mrs. Rex Adams. Evelyn's daughter, Juanita, and her husband Bill from Midland visited, too. Visiting the

Wards on Sunday were Joe's brother H.B. and wife Lois from Lake Brownwood. Evelyn isn't too well yet so will see her doctor soon. The family received word that a niece in San Angelo passed away.

Edith Bostick and Willie Leah Maynard visited Irene Joiner in Dublin Sunday.

Zetta Taylor, we missed you at the center; everyone wishes to thank you for making those lovely yeast rolls.

Berna Lee Chick won best costume at the Hawaiian luau at Rose Park Senior Citizens in Abilene Thursday. Fadie and Inez Ratliff visited the Chicks that night.

Todd Weaver from Dallas spent the weekend with Irma and Rabbit Jones.

Marjorie West

Rising Star Nursing Center

Vickie Majors

Activity Director

MON: In-room activities; passed out mail. Bingo players were Mary Hord 2, Addie Green 2, Ruby Booth 3, Pauline Hill 4, Vera Hill 1, Hettie Hasting 1, Rose Nichols, Jennye Turner 1 and Buster Rixford 2.

TUE: Residents had snacks and coffee. Passed out mail. Ruby McCowen and Bobby Jack were here to play and sing for us.

WED: Residents sat on patio. Passed out mail. Bingo players were Mary Hord 1, Rose Nichols 1, Jennye Turner 1, Addie Green 1, Ruby Booth 2, Ethel Moore 1, Manon Cox 4, Vera Hill 1, Pearl Petty 1, Pauline Hill 1 and Buster Rixford 1.

THU: Residents enjoyed cool weather during the early morning. Passed out mail.

FRI: Residents walked around outside. Passed out mail. Bingo players were

Doris Adams 1, Rose Nichols 1, Addie Green 1, Ruby Booth 1, Pauline Hill, Lena Scott 2, Vera Hill 4, Maggie Christian 1, Jennye Turner 4 and Buster Rixford 2.

Thanks to Calvary Assembly Church for Sunday services.

Thanks to KIDS, Inc. for the peaches. Visiting with John Childers were Bobby and Sherry Melton of Bryan.

Family and friends came to celebrate C.A. Claborn's birthday.

Our patio sale will be August 11 from 8:30 to 5:30.

Residents having August birthdays are Fred Stokes, August 10, 1905; Maggie Morrow, August 16, 1907; Laura Bennie, August 17, 1910; and Annabell Vaught, August 30, 1905.

The Sound of Gospel will be here August 9 at 6:30.

Happy Birthday

AUGUST 3

Gary Dennard
Merlinda Ramirez
Maci Claborn

AUGUST 4

Lenell Henry

AUGUST 5

Lolene Claborn
Donna Grider
Rebecca Owen

AUGUST 6

Jack White
Violet Burcham
Lillian Taylor
Melody Fisher

AUGUST 7

Sherry Hubbard
Bryan Switzer
Justin Donaldson

AUGUST 8

David Switzer

AUGUST 9

Julia Ross
Rex Long
Covey Weaver
Sharon Alford

Social Security

AUGUST 1990

A Social Security representative will be at the following places on the dates listed: CISCO: Senior Citizen Ctr., Wednesday, 1 p.m., Aug. 15.

EASTLAND: Courthouse Basement, Wednesday, 9:30 a.m., Aug. 7, 21.

You can call Social Security toll-free 7 days a week, 24 hours a day by dialing: 1-800-234-5772. The 800 number allows you to conduct your Social Security business without waiting for a scheduled trip.

Sign up for Medicare now - before your 65th birthday!

Halim-Dennard Wedding Vows Exchanged

Mathilda Sisuwanin Halim and Glenn Allen Dennard were united in marriage at 2 p.m. June 16 in Mayfield Road Baptist Church at Arlington with Gary Hutchison officiating.

The bride is the daughter of Mr. and Mrs. Franciscus Suwandha Halim of Jepar, Indonesia. The groom is the son of Mr. and Mrs. Billy H. Dennard of Rising Star.

The altar was decorated with a double heart and two spiral brass candelabra with votive candles and entwined with greenery, peach roses and peach bow. The kneeling bench had greenery, small peach roses and ribbon. The brass unity candleholder was decorated with greenery, peach bow and peach and white candles. Peach bows with ivory flowers marked the pews for the parents and grandmother, Mrs. M.U. Chipman of Arlington.

The bride was given in marriage by her father and mother. Scripture reading was given in Indonesian by Kie Eng Go and in English by Pat Hutchinson III. Music was provided by Loren Bieg and Annette Hunt, with Feemae Kusumodjojo at the organ. Music included "This Is the Day," "He Has Chosen You for Me" and "Our Love."

For her wedding the bride wore a candlelight full-length satin dress with lace overlays a pearl encrusted bodice and puffed and fitted long sleeves. The eight-foot ruffled train had lace inserts and overlays. She chose matching satin gloves and shoes. The fingertip veil was attached to a bandeau of satin bows and

Countywide Health Fair

The annual Eastland Countywide Health Fair will be Thursday, October 25th from 10-4 p.m. The Health Fair will be in the Cisco Senior Citizen's Center, 400 Conrad Hilton Avenue in Cisco.

The Health Fair is being sponsored by the Eastland County Extension Service and the Eastland-Cisco AARP chapters.

Health related organizations should contact Janet Thomas, CEA-H.E. at 817/629-2222; or Ruth Cartee, 442-2263 for booth space. There is no charge for booths.

The Health Fair will feature free health screenings and health educational information.

Rising Star sells RUBBER STAMPS

TRI CHEM

Liquid Embroidery Products & Crafts Sales & Service

for information 817-643-1607

The Branding Iron Restaurant

Fresh Water Catfish - All You Can Eat Friday & Saturday nites 5-9 p.m.

next to Peanut Hut in Gorman 817-734-3323

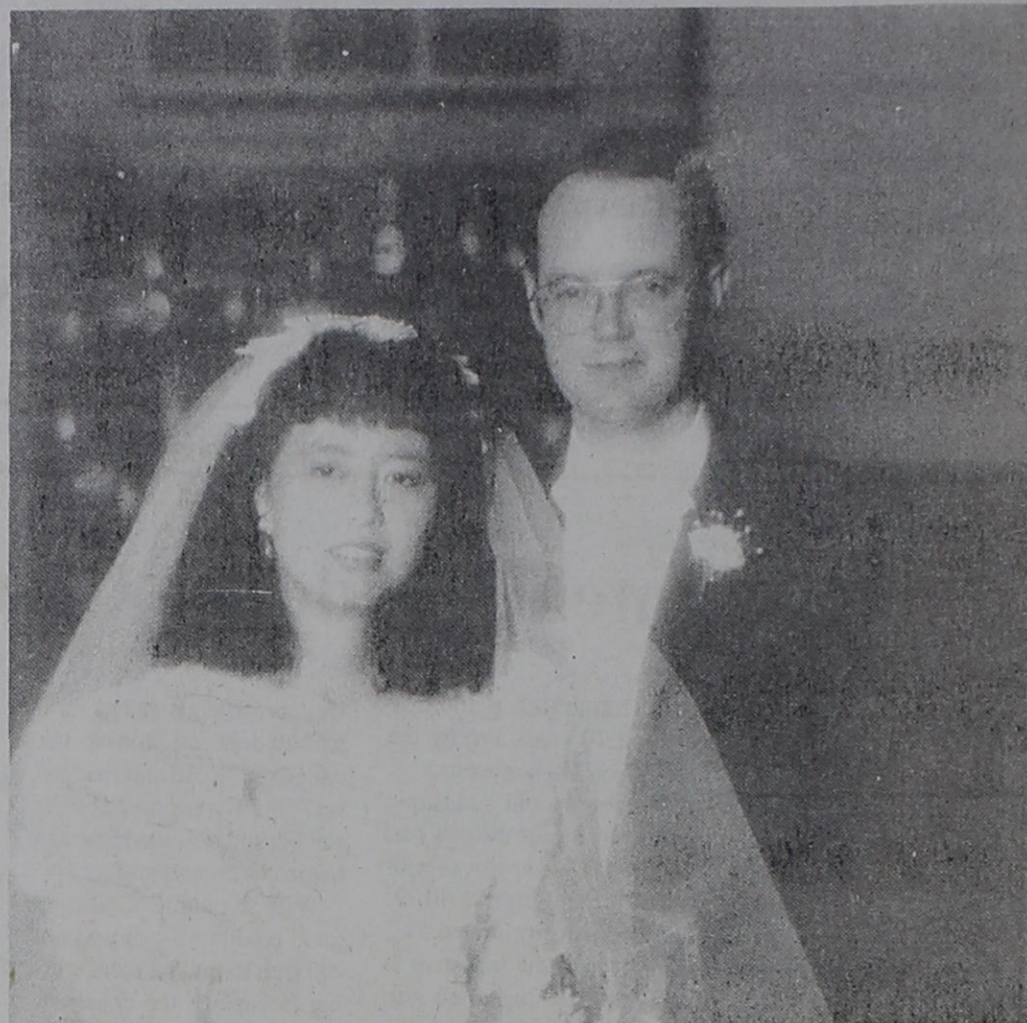

Mr. and Mrs. Glenn Dennard

pearls. Her bouquet was a cascade of candlelight flowers, peach roses and peach and lace streamers.

Attending the bride was her sister, Melania Halim of San Antonio. She wore a teal-length dress of peach lace with matching lace-trimmed hat and peach shoes. Her bouquet was a cascade of candlelight flowers and peach roses with peach and lace ribbons.

The groom and his best man, Leighton Eaves of Grand Prairie, were attired in charcoal gray tuxedos.

Brandi and Brent Skiles, twin children of Mr. and Mrs. Mike Skiles of Fort Worth, were flower girl and ring bearer.

Ushers were Johannes Halim, Hando Halim, Nurman Haripin and Saibun Tjuata.

A reception in the fellowship hall of the church followed the ceremony. A traditional Indonesian Bali dance was performed by Citra Debra Wiradinata during the reception.

The bride's table, covered with white satin and lace, featured a satellite wedding cake decorated with peach roses and topped with a bride and groom. The cakes were made and decorated by Audrey Myers, aunt of the groom.

The table arrangement was peach and ivory gladioli and roses. Peach punch and peach and white mints were also served.

The groom's table featured a peach and mint green cloth with a basket of peach and mint green flowers. The groom's cake was chocolate with a Texas motif in chopped pecans on top. It was made by the groom's mother and his aunt, Gwen Burk of Arlington. Also featured were chocolate milks, honey pecans and coffee.

A snack table covered with white taffeta and lace featured relish and fruit bread plates with dips, carved watermelon felled with fresh fruits and several Indonesian dishes, including meatrolade, risoles, rujak penganen, nestar and lumpia (egg rolls).

Guests for the wedding

traveled from Indonesia, Canada, Washington, California, New Mexico and many cities in Texas.

The bride graduated from Semarang, Indonesia High School and is currently a senior at University of Texas at Arlington.

The groom graduated from Rising Star High School, Cisco Junior College and the University of Texas at Arlington. He is a CPA, currently employed by Defense Contract Audit Agency in Grand Prairie.

After a wedding trip to Galveston, the couple is residing in Arlington.

A rehearsal dinner was held in the fellowship hall of the church on Friday evening, hosted by the groom's parents. A Texas style meal of brisket and trimmings was served to forty people.

L&J CONSTRUCTION

New Const. • Remodels
Add-Ons • Steel Bldgs.
Sheet Rock • Tape & Bed
Acoustic • Texture

Jim Ratliff Lynn Hutton
817-643-6464 817-725-7582
Rising Star Cross Plains

Fullen Motor Co.

305 East Main Eastland 629-2676

THE Heartbeat OF AMERICA

CHEVROLET TODAY'S CHEVROLET

TRUCKS

1984 3/4 Ton Ford 4X4 - Diesel \$3450.00

1985 1/2 Ton 48,000 V6 4 speed \$3250.00

1977 1/2 Ton Chevrolet 4X4 V8 - Automatic \$2250.00

1980 1/2 Ton Ford Good Work Truck \$1500.00

1981 Conversion Van V8 - automatic Good Vehicle \$2500.00

CARS

1984 Mercury Marquis 4dr Sedan \$1250.00

1980 Ford LTD Coupe 74,000 Miles Local One Owner \$2500.00

1981 Pontiac Lemans Station Wagon Good Work Car \$1750.00

1979 Malibu 4 Dr. Dependable Transportation \$1250.00

1978 Buick LeSabre Excellent Work Car \$1150.00

BIG COUNTRY CHEVROLET DEALERS

THE Heartbeat OF WEST TEXAS CHEVROLET

Call Collect 817-629-2676. Open Monday - Friday 8 a.m. till 6 p.m. Closed Saturday and Sunday

Dental Dialogue

by Cone C. Rice, D.D.S.

Dietary Measures

Q. I have periodontal (gum) disease. Can changing my diet help?
A. Yes, you can help fight gum disease with special dietary measures. First of all, be sure to decrease the amount of sugar you consume. High blood sugar feeds the bacteria that cause infection in the pockets of your gums. If you have the unfortunate habit of clenching your teeth, keep some carrot or celery sticks to chew on so you won't loosen your teeth further. You might want to supplement your diet with some vitamin C to help speed along the healing of your gums. Some dentists also recommend taking vitamin A and bone meal tablets. In any case, be sure to check with your dentist before you begin any vitamin or mineral supplement program.

This column is presented in the interest of better dental health. If you have any dental questions you would like answered, please contact the office of Dr. Cone C. Rice 963 East Main Str. Eastland, Texas Phone: 817-629-3843

CLASSIFIEDS 643-4141

during the period January 1, 1989 through December 31, 1989 must recertify by becoming licensed on or before December 31, 1994. Upon becoming a licensed private applicator, recertification through continuing education will apply a previously described.

Educational activities of the Texas Agricultural Extension Service that include the opportunity to obtain continuing education credits will be identified in program announcements and related publicity. Opportunities to obtain continuing education credits may also be provided by universities, governmental agencies, associations and private, independent (nonapplicator) businesses.

The Gordon Spot

The May or June beetles have emerged from the soil and have been swarming during the late evenings since May. The females have been laying eggs which hatch into the white grub. These grubs will soon be feeding on the roots of bermudagrass and St. Augustine grass in home lawns. Once the grubs begin feeding, control measures should be taken.

Homeowners in Eastland County should treat between now and August 10th, if you have white grub problem. Timing of applications is critical for adequate control.

White grubs in excessive numbers can heavily damage lawns. Check for white grubs by cutting a square foot section of sod with a shovel and examining all of the roots and soil to a depth of 4 inches. Examine at least one square

foot of sod for each 1,000 square feet of lawn area. Chemical treatment is needed if there are more than four grubs per square foot of sod. Diazinon, Dursban, Dylox or Prolox all give adequate control and should be used at the recommended rates given on the chemical container label. The granular forms is easier to apply and easier to wash into the soil than the liquid or spray formulations. After applying granules with a fertilizer the granules down to the soil. Then apply enough water to soak the granules into the soil.

If you use the spray, wetting the lawn before spray application also helps. Always keep children and pets off the treated lawn until the grass is dry.

The key to white grub control in home lawns is proper timing of chemical applications and getting the insecticides through the grass to the root zone where the grubs are feeding.

Cottonwood Fun Fest

Come to the Cottonwood Community Center August 11th from 5 p.m. to 9 p.m. for Fun, Food and Music. There will be lots of booths provided by different organizations and sponsored by the Cottonwood Emergency Service.

On your arrival in Cottonwood, the first thing you'll want to do is register for the "Free" Door Prizes! Next try your luck at dunking a deputy at the Dunking Booth. Or let your children ride a real donkey or talk to a clown. Be sure and check out the White Elephant Grab Bag or take a break to eat a bite. You'll have lots of choices when you get hungry, such as hot dogs, machos, fried pies, watermelon, corn-on-cob, homemade ice cream and cake as well as lots of drinks to choose from!

Recertifications is now required for persons holding private applicator licenses and for those wishing to maintain private applicator certificates issued prior to January 10, 1989. Private applicators must obtain 15 continuing education credits over a 5-year period. Of the 15, 2 credits must be in laws and regulations and 1 credit in integrated pest management. The recertification requirement is among new and amended regulations adopted by the Texas Department of Agriculture.

Licensed private applicators must satisfy the recertification requirement by December 31 of the year preceding renewal of their license. Persons wishing to maintain private applicator certificates issued prior to January 10, 1989 must satisfy the recertification requirement by December 31, 1995 and each 5-year period thereafter.

Persons who obtained private applicator certification

You'll have the opportunity to enjoy the music of Gunsmoke, The Jr. Country Express, Jerry Walker, Vernon Willingham and Kniffen. While you're at the Summer Fun Fest you'll want to be sure and get in on the Cow Pasture Bingo where you'll have a chance to win a VCR or 1st or 2nd prize.

On the serious side, there will be CPR and Emergency Care Demonstrations too.

Public Notices

Bid proposals will be received by Doug Crutchfield, Maintenance Director Eastland I.S.D., Box 31, Eastland, TX 76448 for maintenance and custodian supplies. For complete list contact Doug Crutchfield at 629-8221. Bids will be received until 3:00, August 14, 1990. (8-2,9)

WANTED

RENT-A-MAID Bachelors, do you need a housekeeper? Mothers, do you need an extra hand? Let us help. Good references, free estimates. Call Musette 915-6464-9610 31-35

Notice

I WILL NOT be responsible for any debts other than my own. (signed) Tammy Barnes Poteet 31

REAL ESTATE

300 ACRES Sipe Springs area. Partially timbered, good deer, turkey, sandy loam soil; good fences. \$400 per acre. 161 ACRES Lots of bottom land, 60 tillable, well fenced, 1/2 mile Sabanna, good deer hunting, lots big oak, pecans, \$550 acre. Agent owned. 58 ACRES Several big trees, 2 tanks, some coastal, most new fences, lots road front. \$550 acre, E-Z terms. 57 ACRES 7 miles Cisco. Most timber, deer, turkey, birds; road front, \$400 acre. 80.5 ACRES, 7 mi. NE Rising Star, 30 Coastal, app. 1/2 cultivation, well fenced, lots road frontage. \$560 acre. 1000 plus acres S. of Carbon, native, coastal pasture, 13 pastures, 13 tanks, deer lease brings over \$10,000 per yr. Lots of rd. frontage, \$495 per acre. co-op water. 70.3 acres, 7 mi. E. Rising Star, hwy 36. Some coastal, well fenced, 3 co-op water taps applied for, fair barn, 2 tanks. \$500 per acre, cash or assume \$21,600 GI loans. 95.43 acres, 20 cultivated, 3-1 frame home, 4 mi. of Carbon. Good barn, native grasses, house partially furnished, several cows included. \$70,000, \$14,000 down, 10% int. We WANT Your Listings 35 Yrs. in Business COGBURN REALTY 393-6666 893-5898 393-2642 DELEON

ACTION REALTY WE NEED LISTINGS!!!

Equal Housing Opportunity 914-643-6516

RISING STAR:
3 BR 1B, 2-Story, carpeted, close to town, paved road, garden area. Priced to sell! Call.
3 BR 2B, carpeted, laundry room, water well, fenced garden area. Call!
2 LOTS at Lake Brownwood.
2 BR 1 B, Hardwood floors, breakfast nook, some acreage.

GROCERY Store, inventory. Priced to sell!!! On Highway 36.
1 LOT 65x90, great trees, hooked for trailer. Call for details.
James Smith, Broker 915-646-0297 In Rising Star

STELLA WARE (817) 643-3591

NOTICE OF SALE
Eastland County Precinct 3, Rising Star wishes to sell the old Precinct Barn and property located at West College Street in Rising Star, Tx. Property consists of 1.27 acres land, a building 40' wide X 30' long with attached shed 18' long. Additional shed on property 33 1/2' wide X 41' long. Mail bids to Eastland County Judge, P. O. Box 327, Eastland, TX 76448, clearly marking outside envelope as such. Bids to be opened at regular meeting on August 27, 1990 at 10:00 o'clock A.M. Eastland County reserves the right to reject any or all bids not in the County's best interest. RS30-31

SELLING YOUR HOME or buying? Call Stella Ware, (817) 643-3591, your local real estate agent for Action Realty, Brownwood, James Smith, broker. s52

???? ARE YOU PAYING TOO MUCH ????

Compare These Everyday Low Prices On Genuine JOHN DEERE Ag. & Auto Filters

JOHN DEERE AGRICULTURAL FILTERS
3020-4020 JD Engine Oil Filter (AR26350).....\$7.62
30 Series JD Engine Oil Filter (AR43634).....\$7.45
40-50 Series JD Eng. Oil Filter (AR101278).....\$10.18
30-40 Series Fuel Filter (AR50041).....\$7.42
20-30 Series Hydraulic Filter (AR75603).....\$4.01
40-50 Series Hydraulic Filter (AR94510).....\$20.05
4230-4240 Outer Air Filter (AR79941).....\$19.91
4430-4440 Outer Air Filter (AR79679).....\$27.21

JOHN DEERE AUTOMOTIVE OIL & AIR FILTERS
Most US Gas Car & P/U Engine Oil Filters.....\$2.78
Ford Diesel P/U Engine Oil Filter.....\$5.72
All GM Diesel Engine Oil Filters.....\$2.78
Most US Gas Car & P/U Air Cleaner Filters.....\$3.75
Ford Diesel P/U Air Cleaner Filter.....\$6.99
All GM Diesel Engine Air Cleaner Filters.....\$5.99

CLARK TRACTOR & SUPPLY INC.
DeLeon: 817-893-2062
Comanche: 915-356-3922



FOR SALE

Golf carts, End of year sale, 4 wheels, 3 wheels, plenty to choose from, 915 893-2662, Clyde T104

Sandy Creek Marina We can save you \$\$\$ 1-800-292-3004, Mon.-Sat. New & used boats. Stratos VIP Maribu Evinrude RS52

COMPLETE SPRAY Service, fruit & nut trees. Residential, orchards. Licensed applicators. LeRoy Livingston, Don Darden, Rising Star (817) 643-4871 12-39

FOR SALE 20 ft. goose-neck 2-axle Dugan livestock trailer in good condition; bush hog, 7-shank V-ripper. (817) 643-3147 or 214-340-2397. 29-31

FREE Wrangler neon cap with purchase of any Wrangler denim jean, while supplies last, limit 1 per family, please. Children's jeans \$10.99, boys 8-14 \$12.99, students 25-30 \$14.99, men's \$16.99. Johnson's Dry Goods, Cross Plains. 31

PIANO for sale: Wanted responsible party to take on small monthly payments. See locally. Take-in accepted. Credit manager 1-800-233-8663 31-32

May Crusade for Christ, Aug. 12-17, May Tabernacle, 7:30 p.m. COME JOIN US for good singing and preaching. 31-32

MOBILES For Sale

4 BEDROOM and 2 bath new and used doublewides. Largest selection ever! Low down and low payments- Art's Homes in Granbury, open 8:30 a.m. to 8 p.m. Monday thru Saturday and on Sunday from 12 to 5 p.m. Call 817-326-2392 or Metro 572-1574 31

NEW 16X80 Oak Creek, circle kitchen home. Only 10% down and \$279 per month. Delivered, set-up and tied down with high efficiency air conditioner installed. Art's Homes in Granbury, for the best housing values, Mon. thru Sat. 8:30 a.m. to 8 p.m. and Sun. 12 to 5, 817-326-2392 or Metro 572-1574 31

FOR RENT

Public Housing Authority has apartments for rent for senior citizens. Equal housing opportunity. (817) 643-3812 or 643-6791 RISING STAR

FOR LEASE

FOR SALE OR LEASE: Building in downtown Ranger. Approximately 1,000 sq. ft., carpeted, paneled, large storage, downstairs and upstairs, excellent location. Call 647-1182 days or 647-1155 evenings. RS34

FOR LEASE - Restaurant in Ranger next to Rest Inn Motel. Very low rent. For inspection come to Rest Inn Motel, 1-20, Ranger. RS34

HELP WANTED

Nurses Aides, 2-10 shift; relief nurses aides, any shift. Contact Russell Gray, RSNC, 643-2691. RS39

ASSEMBLERS, excellent income to assemble products from your home. 504-646-1700 dept. P4608 31

AUTOS

AUTO FOR SALE: 1988 Ford pickup, F-150, 5 speed, low mileage, excellent condition. Call 647-1155 or 647-1182. RS52

FOR SALE-1978 T-Bird, motor in good condition. 643-2894. 30-31

GARAGE SALES

4-FAMILY SALE on patio, unless it's raining. A lot of everything & the clothes are real nice. Sat. & Sun. 9-7, corner of Mayfield & S. Miller 31

CARPOR SALE Aug. 3, 4, 5. Children's & adult clothes, toys, Western books, golf cart, chest freezer, lots of misc. 105 Horton St., 1 blk. E of elementary school. 31

GARAGE SALE 4-H hut in the park, all day Sat. Along with items for sale, 4-Hers have FREE clothes as a public service, lots of kids clothes, ALL free. 31

GARAGE SALE Aug. 2, 9-5; Aug. 3, 9-5; Aug. 4, 9-2. Baby items, antiques, clothes, GJ Joe dolls & accessories. E. 36 at edge of Rising Star. 31

LOST & FOUND

LOST - Female, off white German Shepherd Chow, 1 1/2-2 yrs old, long hair and tail, black muzzle around eyes, likes to dig. Owner will pay reward; lives in Lubbock. 18-yr old female owner wants dog back very much. Answers to "Noel" May be in RS or neighboring town. If found or know whereabouts, please notify Marcy Miles. Ask for Marcy, leave ph. no. and I will call back. Speak only to Marcy. 806-794-3281. May call collect. 30-31

ESTATE, GARAGE sale,

3-family. Glassware, collectibles, Avon collection, misc. Aug. 3, 4, 5, 312 S. Joyce 31

OPPORTUNITIES

15th Annual May Crusade for Christ, August 12-17, 7:30 p.m., May Tabernacle. Nursery provided. YOU ARE INVITED. 31-32

SERVICES

GOLD credit card visa/ mastercard guaranteed \$2,500.00 unsecured credit line *cash advance* 1-900-446-0028 \$19.95 fee 30-32

Bring your TV, radio, stereo, small appliances to DAD'S DOO-DADS & REPAIR SHOP at 300 S. Graves, off W. Hy. 36, Rising Star. New & used merchandise. Shop work only. 817 643-5909

BUDDY COOK

Residential, Commercial Refrigeration & Plumbing 817-643-7312 Rising Star

ONE-DAY COLOR PRINTS

(Weekdays except after holidays) Take your color film in today, pick up your prints tomorrow! PALACE DRUG STORE 643-3231 Rising Star

Need things fixed up around the house?

Or wooden furniture made or repaired? Call Joe Campbell, CAMPBELL'S CABINET SHOP, (817) 842-5875 Rt. 5 Box 107B, Comanche, TX 76442 If no answer call (817) 643-2251.

OLIVER WEST, PUMP SALES & SERVICE

817-643-4683 Rising Star, Texas Complete systems sold & serviced 2 1/2 miles south of town

For All Your Construction Needs:

All Types Steel Bldgs. Contract Welding Dozer Work Contract or By Hour Larry Wilson 817-643-3275

Tire Service, New & Used Tires

Automotive Repair
Air Conditioner Service
Car Wash, Lube

Ken and Evelyn Romines

ROMINES EXXON

N. Main at E. Mill St. Rising Star RS28

Paul Williams Roofing Co.

• FREE Estimates •
• All Work Guaranteed •
• Hot Tar & Gravel Composition •
• Shingles • • T-Locks • • Wood Shingles •

25 Years Experience In Eastland Area
Paul Williams Carbon, Texas
817-639-2330
If No Answer call 817-629-1020 RS52

MAJOR OIL PRODUCTS
Station & Farm Tank
Hoses, Nozzles, Filters
AT REASONABLE PRICES

Farm Fuel Delivered
CROSS PLAINS PETROLEUM
(E.S.E. Inc.)
P.O. Box 219, 6th at Ave. F
David and Lenell Sliger Cross Plains Managers RS43 (817) 725-6582

SERVICES

WILLIE VANDIVERE
Dirt, Caliche Hauling Build Lease Roads, Driveways, etc. 9 - 5 Call 643-2023 After 5 Call 643-6451

JOHN DEERE TRACTORS
NEW AND USED PEANUT EQUIPMENT LILLISTON - KMC PLANTERS-DISKS-DRILLS-ROLLING CULTIVATORS-CHISELS SELL OR TRADE



CLARK TRACTOR & SUPPLY, INC.
DELEON (817) 893-2061
COMANCHE (915) 356-3922
WHERE YOUR BUSINESS IS APPRECIATED RS52

AUCTION

Saturday, August 4, 1990 10:00 A.M.
HIGHWAY 80 WEST, EASTLAND, TEXAS
(Western Edge of Eastland, North Side of Hwy.)

Mrs. Martha Parsons has moved to the nursing home and her entire household goods have been consigned to this auction. Sale will consist of good household furnishings, collectibles and antiques. PARTIAL LISTING FOLLOWS:

Zenith 25" console color TV-remote-good
4 pc. hard rock maple bedroom suite
3 pc. hard rock maple bedroom suite
3 pc. French Provincial bedroom suite
Kammox refrigerator-3 years old
Maple dining room table-6 chairs
Brown hide-a-bed, nice, clean
Gold hide-a-bed, orange swirl rocker
Recliner, very good condition
Singer sewing machine in maple cabinet
Brother portable sewing machine, lots of new fabric
Small maple desk, long couch table
Small oak buffet, antique
Large buffet, antique
Coffee table and 2 matching end tables
Several small tables
Cedar wardrobe, 5 drawer chest
Several nice lamps, large framed mirror
Stereo in large dark wood cabinet
Maple rocker, small antique rocker
Gas range, washer, dry, large old freezer
Floor furnace, porch swing and stool
Small antique dresser
3 vacuum cleaners-Eureka-shop vac
Small kitchen appliances-elec. skillet, mixer, coffee pots, toaster oven, etc.
Many dishes, pots and pans kitchen tools
Linen-sheets, towels, curtains, blankets
quilts, table cloths, bed spreads
2 new cameras-1 antique box camera
PICTURES/WALL DECORATIONS
Many pictures-some in ornate old frames
Beautiful hand painted plates in decorator frames

SEVERAL CLOCKS
24 hr. German wall clock, Westminster chimes
Small cuckoo clock
Seth Thomas Mantle Clock, other small clocks
Seasons Mantle Clock-8 day-old
GUNS
Remington 22 Single Shot Rifle
12 gauge Hopkins & Allen shot gun-old
YARD TOOLS
Lawn mower, roto tiller-good
Few old carpenter tools, saws, etc.
Craftman joiner & table saw-need repair
Wagon Cover, cattle hand sprayer, pear burner
LOTS OF COSTUME JEWELRY
Some very good pieces, some old Jewelry chest

Burnswick windup victrola-cabinet in excellent condition
Old records
Cameo bar trunk-excellent cond. (Orig. inside out)
2 Large wooden rockers (leather upholstery)
Small antique rocker
Small pie safe, Old straight back chairs
Round wooden butter mold, flower print
Rectangular wooden butter mold
Chiffonobe-large with ornate top
Old quilts and quilt tops
Flat iron with handle, iron kettle with lid
Iron wash pot, crock jug, Avon bottles
Heavy iron bedstead, rails
3 pc. antique bedroom suite, vanity and bench
Long oak bench, several pair granny glasses
Cotton combs, milk cans, well pulleys
Cotton scales, old bride bits, single troes
Bone handle knives and forks
WWII army dishes, bowls, gravy boats
Several pieces of horse drawn farm equipment
Row harrow, walker planter, hames, etc.
Kerosene lamps, 1 with pink glass base and round wick and shade-Aladdin
Doll with porcelain face and feet
GLASSWARE, POTTERY, CERAMICS, FLATWARE
To much to list, but includes beautiful vases, some old figurines, Fiesta punch bowl and cups
Franciscan-apple pattern-lots of pieces
Johann Haviland china-Blue Garland serves 8
Depression glass-pink and crystal
Old milk pitchers, platters
McCoy pitcher and bowl
Mushroom ceramic canister and kitchen set
Amber glass set with pitcher
Duck wall set, what-not, Avon bottles
Bone handle flatware
Community silverplate flatware-serves 6
Silverware and stainless steel flatware
Hand painted plates and other items
Oil lamp with opaque base, round wick-pink
There will be boxes of miscellaneous glass
2 Wheel Stock Trailer

Alfred Green Auctioneer
No. 4699
Rt. 4 Box 8-C-1 Cisco, Texas 76437
817-442-2304 RS31

Home Phone 643-4236 Gasoline & Diesel

CAREY'S AUTOMOTIVE
Open Mon. - Fri. 7:30 a.m. - 5:30 p.m.
Sat. 8 a.m. - 12 Noon
James Carey, Mechanic
Hwy. 36 E. Rising Star
Shop Phone 643-7009 RS52

FARM BUREAU TEXAS

Retirement Plans
Life-Liability
Auto-Health
Homeowners-Farm

FRANK AGNEW
Agent
Rising Star P.O. Box 470
Office Home Eastland, Texas 76448
817-643-1010 817-643-3189 Office 817-629-1704

RADIO EQUIPPED TRUCKS
FOR "FAST FRIENDLY SERVICE"
1-800-535-7562
WELLS PROPANE

Rt. 1, Box 82A May TX 76857 817-259-3204



Hwy. 377E Box 425 Comanche, TX 76442 915-356-2516

T-L Irrigation Co.
Center Pivot, Hydrostatic Drive Can Be Moved In Minutes

Sales and Service At
Buddy's Plumbing & Appliance
112 N. Main Rising Star 817-643-7312 RS72-CR104

REBUILD ENGINES Aluminum Welding AUTO TRANSMISSION

JAKE'S SHOP
GENERAL MECHANICAL & WELDING FABRICATION
Body Work & Painting

OWNER JAKE LANDESS 817-643-3031 404 N. MAIN RISING STAR, TX RS52

T & K Tire & Alignment
New & Used Tires.
All Types Front End Repair.
Dean & Goodyear Tires.
Brakes All Types.
Truck & Tractor Flats
901 Main, Cross Plains 817-725-6223 RS20

Main Street Auto Repair
Open Monday-Friday 8-5 p.m.
CUSTOM MUFFLER
7 TAILPIPE WORK
Jackie Palmore - Mechanic
643-1701
Hwy. 183 Rising Star, Texas

AREA FRONT PAGE

Thursday, August 2, 1990

'Bird On A Wire' To Show At Majestic Theatre



If Rick can stay alive, his unexpected meeting with his old flame, Marianne-played by Goldie Hawn-gives him a fresh chance to live and love. "Meeting Marianne must be kind of like coming home for Rick," says Gibson. "His whole life is a lie until he meets the one person who's got the real picture on him. I think he finds telling the truth a great relief."

"I look on this film as my Outward Bound Adventure," says Goldie Hawn, about the making of "Bird On A Wire."

"Every fear I've ever had I've faced in this movie." What she refers to are countless physical challenges-roller coaster rides, walks across rickety bridges, crawling across a rafter 29 stories up, and the climax in a zoo. But there is also room in the picture for the whimsical, warm and witty Hawn, characteristic which have made her one the screen's best-loved actresses.

This film is presented by Universal Pictures. It is produced by Rob Cohen and

directed by John Badhan. It's fresh, contemporary movie-a romance-adventure-thriller. It's called "Bird On A Wire," and will show at the Majestic Friday, August 3 through Monday, August 6. Show time will be 7:30 each evening, with tickets \$3.00 at the box office. The picture is rated PG 13.

In "Bird On A Wire" Mel Gibson plays Rick Jarmin, a man suddenly forced to confront his past when an old girlfriend and a pack of killers catch up with him at the same time.

Eastland Judge Elected To The Texas Bar Foundation

The Honorable Jim R. Wright of the 91st District Court was elected a Fellow of the Texas Bar Foundation by the Board of Trustees in Dallas, June 7 at the Annual Fellows Dinner.

Selection as a Fellow of the Texas Bar Foundation is recognition of a lawyer whose professional, public and private career has demonstrated his or her outstanding dedication to the welfare of the community and state and the traditions of the profession.

The election process is

limited and by invitation only. Each year only one-third of one percent of the State Bar of Texas membership may be elected as new Fellows.

The Texas Bar Foundation was organized in 1965 with the goal of furthering programs of legal education and research of mutual significance and benefit to the public and profession by supporting educational and charitable projects within its purposes.

The foundation is made up of over 3,200 Fellows, Life Fellows and Sustaining Life Fellows.

Carbon News

By Dorothy Jackson

It's back to summer time again. It sure was nice having all that rain and cool temperature the last week or so. Since July 12 I received 6.80 of rain. Some peanut fields are still too wet to plow in. What a drastic recovery the grass in the pastures have made. Now if we can get a shower or two in August and September the farmers should still do OK.

R. Lee McDaniel led the music at the Baptist Church Sunday with Billy Stacy at the piano.

Lots of people are on the road these days getting their vacationing done before school starts.

July 27-29 at Lake Brownwood at the Christian Encampment the descendants of Archie and Jewell Jackson met for their annual reunion. Those attending were: Bob Jackson of Odessa; Dwain and Doc Jackson, of Fort Stockton; Anthony and Boone Jackson of Fort Worth; John and Lou Ann Griffith of Midland; Herman and Gwen Gunter, Travis, Amanda and

Ashley of Midland; Dennis, and Judy Whillite, Robert, James and Brian of Odessa; Drew Dan and Bertie Jackson of Cisco; Heppy and Jonell Jackson of Carbon; Betty Jackson of Dallas; Debbie Cox of Arlington; Henry and Pat Sims of Graham; Dorothy

1990 Hallmark Keepsake Magic Ornaments

They light up and move. Look for the new on/off switch to stop motion while light stays on.

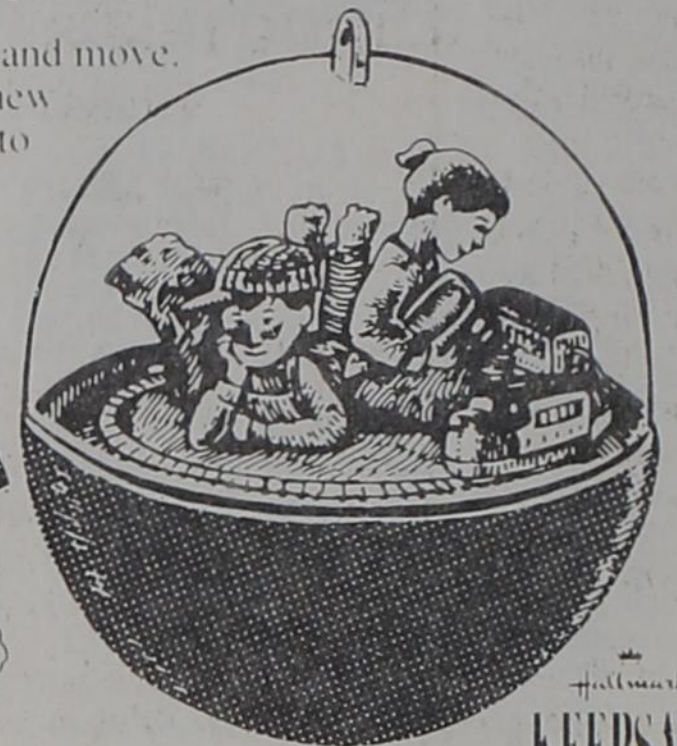

Hallmark
KEEPSAKE
ORNAMENTS

HEATHER'S 

Located Along With...

MERLE NORMAN COSMETICS

629-3533 Hwy. 80 East - Eastland 629-3521

Jackson of Carbon; Dale and Nancy Jackson, Danell, Michael and Joshua of Sweetwater; Stan and Lavada

Tucker, Andy and Erin of Sweetwater; as each family gathered around Saturday night after the night meal,

Drew Dan led the group in singing hymns. Several family members requested their favorite hymn.

ACCREDITED BY THE AMERICAN COLLEGE OF RADIOLOGY

BREAST CANCER DETECTION UNIT

available to area women!



MONDAY, AUGUST 6TH
EASTLAND MEMORIAL HOSPITAL
304 SOUTH DAUGHERTY
EASTLAND, TEXAS

Call 629-2601 for appointment

According to the American Cancer Society, one out of ten women will develop breast cancer sometime in her lifetime. It is currently estimated

that over 37,000 women die each year as a result of breast cancer. Ninety percent of breast cancers are diagnosed by women or their physicians finding a lump in the breast. Women who are diagnosed with a lump large enough to feel have a 50 percent five year survival rate. A woman who is diagnosed as having breast cancer by mammography, before a lump can be felt, has a 97% five year survival rate and a 90% 10 year survival rate. The cost is only \$60.00. A mammogram can detect a cancer this small, even before it can be felt.

PERSONALIZED CHRISTMAS CARDS

Now is the time to order! See our complete selection of beautiful personalized Christmas Cards. EASTLAND TELEGRAM 215 S. Seaman-Eastland-629-1707

Eastland County is **OPEN** For Business

WAL-MART
ALWAYS THE LOW PRICE ON THE BRANDS YOU TRUST.
ALWAYSSM

\$2.97
12 Pack
Coke and
Diet Coke

\$1.87
Ruffles
15 oz.



Save Up To 50% On Selected Electronics Items

- Pioneer CTW-310 stereo dual cassette deck.....\$155.00
- Royal Park Swing \$74.96 reg.....\$55.00
- Broadcast Spreaders \$21.94 reg.....\$15.00
- Spading Fork, Cultivator or Trowel \$2.27 reg.....\$1.50
- Infant 2 pc. Fisher Price Pajamas Sizes 9 month - 4 toddler reg. \$7.96.....\$4.00

reg. \$14.96
\$12.00

Garden Hose
• Even-flow, kink-free
• 5/8" diameter
• 50 feet

reg. \$4.96
\$3.50

Nelson rainshower 40 non-puddling oscillating sprinkler

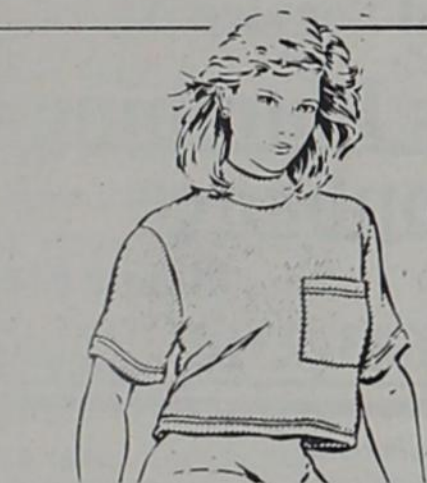

reg. \$6.97
\$5.50
Ladies Crested Pocket T-Shirt

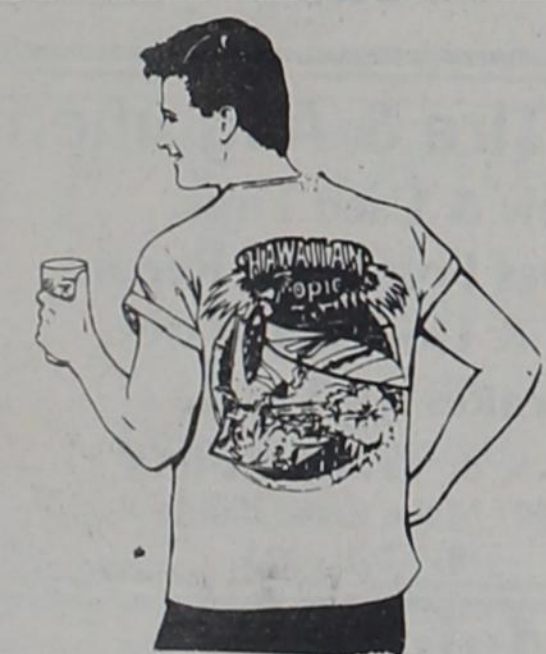

reg. \$8.94
\$7.00
Men's Hobie Screen Print T-Shirt

Wed. Aug. 1 - Sun. Aug. 5
Mon-Sat 9 a.m.-9p.m.
Sun 12:30 p.m.-5:30 p.m.
Hwy 80E. Eastland, TX



WAL MARTH
Now Accepts
the Discover Card

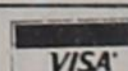
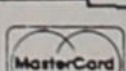

WAL-MART'S ADVERTISED MERCHANDISE POLICY - It is our intention to have every advertised item in stock. However, if due to any unforeseen reason, an advertised item is not available for purchase. Wal Mart will issue a Rain Check on request, for the merchandise to be purchased at the sale price whenever available or will sell you a similar item at a comparable reduction price. We reserve the right to limit quantities. Limitations void in New Mexico.

Benefit Barbeque August 4 In Gorman

There will be a benefit barbeque dinner on Saturday evening, August 4, from 5:30 until 8:30 on the lawn behind the homemaking cottage at the Gorman School.

Gorman resident Gerald Scitem, who does contract farm work and has no insurance is to have major surgery for cancer at M.D. Anderson Hospital later in August. Donations to help with his medical expenses will be accepted as barbeque plates, complete with beans, cole slaw, potato salad, cobbler, and iced tea, are served. Take

out plates may be ordered by calling the lunch room at 734-2521.

The food is being donated and prepared by local churches, organizations, and businesses.

Gerald Scitem and his wife Ina, who operates Movies Galore and More in Gorman, have relatives in Eastland County including her brother Emmett Lasater in Eastland.

This is a rare opportunity to help someone while receiving a barbeque dinner.

MAJESTIC THEATRE

629-1322



Fri. • Sat. • Sun. • Mon.
All Shows: 7:30 p.m. - \$3.00
We Now Offer 5-Admission Gift Passes - \$10

Majestic Classic Film Series

OKLAHOMA!
The music. The magic.
The memories. The movie.
Sunday, Aug. 19 - 2:00 p.m. \$4.00
Tuesday, Aug. 21 7:30 p.m. \$4.00

Business Leaders Give Schools Low Grade

Texas business leaders give the state's public schools a grade of C-minus, barely a passing grade, according to a survey by the Texas Research League. The survey, part of the League's student retention project, also shows that nearly half of those surveyed think that the quality of education has declined since the passage of House Bill 72 in 1984.

The survey assessed business attitudes toward public education, educational requirements for employees (both today and in the future), support for various school reform strategies, and current business involvement in the schools.

Other survey findings include:

- Two-thirds of the business people surveyed are very concerned about the problems facing Texas education.

- Forty-three percent of the respondents report difficulty in hiring entry-level employees who possess basic skills in reading, writing and math.

- Employers expect to need entry-level workers with skills beyond the basic level in the future.

- While most companies offered advanced or developmental courses and at least partial tuition reimbursement, the percentage anticipating offering these incentives in the future is going down. On the other hand, the number of companies providing remedial basic skills courses is expected to increase significantly in the future.

- Business overwhelmingly supports the following school reform strategies:

- raising academic expectations, emphasizing basic skills;
- requiring a longer school year;

- offering early childhood programs;
 - increasing teacher pay;
 - holding teachers more accountable for student performance; and
 - decreasing class size.
- More than two-thirds of business surveyed provide assistance to local schools.
- Business is willing to become surveyed provide assistance to local schools.
- Business is willing to become more active in its

support of education, particularly active involvement such as loaning executives to the schools, teaching courses, and tutoring and counseling students.

• The school's lack of accountability and mismanagement are cited as the most significant hurdles that business must overcome to be active in supporting local schools.

4-H News

WEST TEXAS FAIR ENTRIES DUE AUGUST 10 IN EXTENSION OFFICE

The show entries for the West Texas Fair in Abilene are due in the Extension office by August 10th, the cards and catalogues are available in the Extension Office now so lets get our entries in on time. If you have any questions please call Scott Hodges at 629-1093.

EASTLAND COUNTY STEER SHOWING TEAM CONTINUES TO TEAR 'EM UP

Morgan and April Moylan have now traveled to 17 shows this summer representing Eastland County 4-H and along the way winning lots and lots of Championships. The past three weeks have been no difference in agenda or record of success. Their new motto of "take no prisoners" is still in tact. At the Blue Bonnet Classic the results are as follows:

April-Reserve Grand Champion Market Steer
Champion Limousin Prospect Steer
Reserve grand

Champion Chianina Prospect Steer

At the Lamb County Steer Classic results are as follows:
April-Grand Champion Prospect Steer

Champion Maine Market Swine

Reserve Grand Champion Market Steer

Grand Champion Chianina Prospect Steer

Morgan-Grand Champion AOB Market Steer

Grand Champion Market Steer

Grand Champion AOB Prospect Steer

At the Best of Texas Show in Snyder this past week the winning continued:

April-Champion Maine Prospect Steer

Reserve grand Champion Chianina Prospect

Grand Champion Prospect Steer

Morgan-Grand Champion Market Steer

Grand Champion AOB Prospect Steer

This is already an impressive slate of accomplishments with lots more to come.

3) Those 4-Hers catching a calf can buy either a beef or a dairy heifer of their choice.

Those 4-Hers interested in this exciting and rewarding

Congratulations and good work!

1991 HOUSTON LIVESTOCK SHOW AND RODEO 4-H CALF SCRAMBLE ENTRIES DUE

By Scott Hodges

All 4-Hers who are interested in participating in the Houston Livestock Show and Rodeo Calf Scramble next year need to submit their names to Scott Hodges at the County Extension Office by September 1, 1990. The eligibility requirements are as follows: Ages: Participants must have reached their 12th, but not their 18th birthday on January 1, 1991, and not be enrolled beyond their junior year in high school.

2) The Houston Livestock Show also suggest that a participant's maximum weight should not be less than 100 lbs. and that they are in top physical condition.

3) Those 4-Hers catching a calf can buy either a beef or a dairy heifer of their choice.

Those 4-Hers interested in this exciting and rewarding

opportunity should contact Scott Hodges at the County Extension Office for more information and to submit your name.

Eastland County is OPEN For Business

OVERWEIGHT?
Take off excess weight with program medically supervised by M.D.
Free Initial Consultation
THE WEIGHT AWAY CLINIC
278 S. Pioneer Dr.
Abilene, Texas 79605
Suite #107 915-692-6210

HELP US HELP YOU!

In order for us to provide our readers with a more efficient and better publication our deadlines are:

THURSDAY EDITION
5 P.M. MONDAY

SUNDAY EDITION
5 P.M. THURSDAY

If Proofs Are Needed, the Deadline is 12 Noon

KING INSURANCE AGENCY REAL ESTATE

207 Main Ranger
647-1171

PAMPERED AND PETTED, inside and out, newly decorated inside, built-in GE microwave, abundant storage and built-ins, large back yard, with pecan and fruit trees, BR 3 BR, 2 bath, CHA, fireplace, brick dwelling.

3 BR, 1 Bath, dining rm, living rm, 2 lots, frame dwelling, new roof, \$20,000.00

REDUCED PRICE, on the 3 BR, 1 bath, frame dwelling new cabinets, carpet, paneled, on 2 lots. Make an Offer.

2 BR, 1 BATH, living RM, kitchen-dining RM, fenced back yard, 1 car car-port, storage building.

2 BR, 1 BATH, living RM, dining RM, kitchen with built-ins, fire place, large storage, workshop, 1 car garage, 1 car car-port, fenced back yard, CHA

3 BR, 1 BATH, living RM, den, Kitchen, 5 lots. Reduced to \$12,000.00

3 BR, 1 1/2 BATH, living RM, kitchen, utility, ceiling fans in all bedrooms, CHA, 2-car car-port, small storage building.

BEAUTIFUL COUNTRY LIVING on 60 wooded acres, 2 stock tanks, Very nice BV dwelling, 2 BRs, 2 baths, large living-dining area with fire place, large den (or extra BR, plenty of closet space, CHA, 1.2 miles from city limits, GOOD HUNTING.

OPAL KING-BROKER
647-1171

LEE RUSSELL
647-1383

NEED LISINTGS TRY US

QUALITY HEALTH CARE CLOSE TO HOME

Eastland Memorial Hospital is pleased to announce the addition of Dr. Avi Deshmukh to our Courtesy Staff as a specialist in adult and pediatric urology.

Eastland Clinic Day Every Other Monday

Appointment and referrals may be made by calling Eastland Memorial Hospital at 817-629-2601 or Dr. Deshmukh's office at 1-800-527-9355.

Eastland Telegram - Ranger Times - Cisco Press
And Using Star



Pharmacy Topics

By Bob Mueller

Prompt drug treatment after spinal cord injuries can reduce paralysis and other disability, the National Institutes of Health reported. In research, patients were given high doses of a steroid hormone, methylprednisolone, within eight hours of injury.

Rheumatologists at the University of Michigan Medical Center and the Presbyterian Medical Center in Philadelphia now emphasize the benefits of exercise against the stiffness of arthritis -- even if it hurts. Gradual, custom-tailored workouts are recommended.

Antidepressant clomipramine can curb the compulsion of some people to pull out their hair. Drug therapy was reported in the New England Journal of Medicine.

What causes diabetes? Researchers in Sweden and the United States say that overproduction of islet-amyloid polypeptide, a newly identified natural hormone, may trigger the disease by interfering with insulin effectiveness so that the body can't use glucose properly.

What helps diabetics? The wide selection of test products, syringes, insulin and medications always available at Wal-Mart Pharmacy, Hwy. 80 East, Eastland, 629-3347.

Eastland Office Supply/Radio Shack Dealer

111 W. Main

Eastland, Tx 76448 817/629-8942



Every Tablet Required By Your Child's Teacher:

Aladdin- 2112
2114
3115
2216
4002
12054
12931

Hytone- 48154
McDougal, Littell - Brown Level
Big Chief

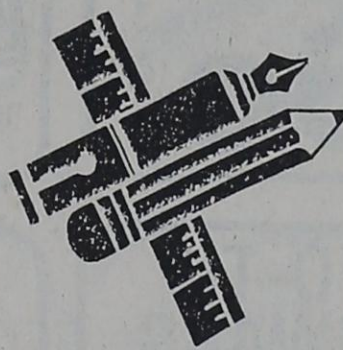

Data Memory Calculator
Regular \$14.95 Now \$10.95

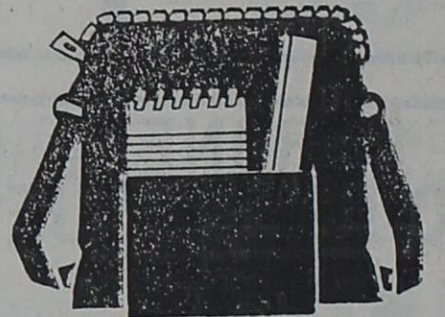

10 - 12 - & 15 Inch Woofers
\$31.95 and UP



Construction Paper
9 X 12 and 12 X 18
White Construction Paper
9 X 12

Manilla Paper
9 X 12 and 12 X 18

Art Tablets
Water Colors

Crayloa Brand Crayon & Markers



Copy Paper & Computer Paper
White
Colored
Fluorescent

Franklin Spellers - \$39.95
While Supply Last!!



Ribbons For Most Makes
of Typewriters & Printers



TANDY COMPUTERS:
1000 TL/2 Color Monitor, Mouse & Software - ONLY \$1299
Tandy 110 FD Notebook PC - ONLY \$799.00
Great for HOME or SCHOOL - 1000 HX
Computer and Color Monitor - ONLY \$598.95
While Supply Last!!

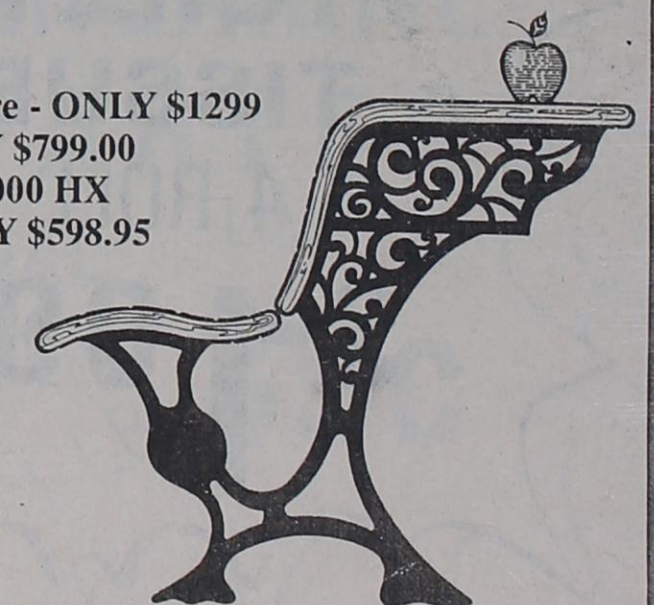

MON. - FRI. 8:00 A.M. to 5:30 P.M.
SAT 9:00 A.M. TO 4:00 P.M.
ONE STOP DOES IT ALL

Don't believe "THEY" sell for less until you check "OUR" prices!

STARKIST
CHUNK LIGHT

TUNA
6 1/2 OZ. CAN

59c

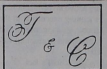

VILLAGE MARKET

WE ACCEPT
FOOD STAMPS
& WIC CARDS

WEEK-LONG
SAVE THIS AD, SHOP FOR
SPECIAL PRICES IN

Phone 725-7131,
Cross Plains, Texas

QUANTITY
RIGHTS
RESERVED

AUGUST 1
AUGUST 7

DOUBLE COUPON



LIPTON INSTANT TEA
3 OZ.

\$2.99



CRISCO
SHORTENING
4.5 LB.

\$2.99



NABISCO
PREMIUM
SALTINES
1 LB.

\$1.09



SHURFINE
COFFEE
13 OZ.

\$1.69



KELLOGG'S
FROSTED FLAKES
25 OZ. BOX

\$2.99



SHURFINE
RAISIN BRAN
20 OZ.

\$1.99

SHURFINE DRY
PINTO BEANS
2 LB. BAG

99c



LIBBY'S
JUICY JUICE
46 OZ. CAN

\$1.39



OLD EL PASO
THICK n CHUNKY SALSA
24 OZ.

\$1.99



FRISKIES DRY
CAT FOOD
3 PACK, 18 OZ. BOXES

\$1.89

CORONET
TOILET TISSUE
8 ROLL PACKAGE

\$1.99



GLADE, 7 OZ.
POTPOURRI SPRAY

99c



TIDE
DETERGENT
FAMILY SIZE

\$6.99
(\$1.50 OFF LABEL)
147 OZ. BOX



PLAX
MINT OR REG.
8 OZ.

\$1.59

DOUBLE COUPONS
7 DAYS A
WEEK
(UP TO 50c)
(DETAILS AT STORE)



Q-TIP
SWABS
300 CT.

\$1.79



SKIN BRACER
SPORT TALC
REG., 3.5 OZ.

\$1.89



VASELINE
LIP THERAPY
ASSORTED, 35 OZ.

59c

CHARMIN
TOILET
TISSUE
4 ROLL

\$1.09

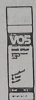

V05
H/S AERO
10.5 OZ.

\$1.59



VIVARIN
TABLETS
16 COUNT

\$1.69



FRITOS
12 OZ.

\$1.89



SHURFINE
CHARCOAL
20 LB. BAG

\$1.99

MARKET

QUANTITY RIGHTS RESERVED

EVERY MONDAY IS SENIOR CITIZENS DAY - 5% DISCOUNT ON YOUR TOTAL PURCHASES EXCLUDING BEER & CIGARETTES

SPECIALS

DAY YOU LIKE - AD EFFECTIVE

We Have Money Orders & Postage Stamps

STORE HOURS

MONDAY - SATURDAY, 7 A.M. - 8 P.M.
SUNDAY, 8 A.M. - 7 P.M.
QUANTITY RIGHTS RESERVED

We Have Postage Stamps & Money Orders

CROSS PLAINS REVIEW
Thursday, August 2, 1990

5



Affiliated 45th Anniversary SALE

REGISTER FOR A FREE

\$50

GIFT CERTIFICATE TO BE GIVEN AWAY IN THIS STORE AUGUST 11 IN CONJUNCTION WITH THE AFFILIATED 45TH ANNIVERSARY SALE.

7 DAYS A WEEK

ECKRICH SMOKED SAUSAGE

\$1.99 LB.



BUTTERBALL TURKEY FRANKS

\$1.59 LB. PKG.

BUTTERBALL



ECKRICH SLICED BOLOGNA

\$1.69 1 LB. PKG.

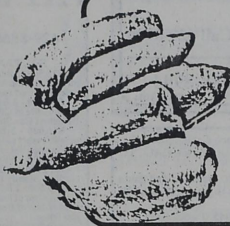

PILGRIM PRIDE SPLIT FRYER BREAST

\$1.49 LB.

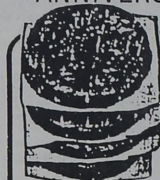

BEEF PATTIES 10 LB. BOX

\$7.49

PRICE SAVER

DELTA PRICE CATFISH NUGGETS LB.



\$1.89

EL MONTERREY BURRITOS 10 CT. PKG.

\$2.59

SHURFRESH SLICED COOKED HAM 12 OZ. PKG.



\$2.49



PATIO BURRITOS 5 OZ.

3/\$1.00

NIGHT HAWK FAJITA DINNERS



\$2.69



CITRUS HILL ORANGE JUICE 12 OZ. FROZEN

\$1.59

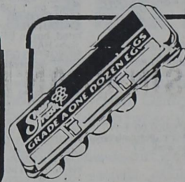

SHURFRESH LARGE EGGS DOZEN

59c



MORTON POT PIES 6 OZ.

3/\$1.00

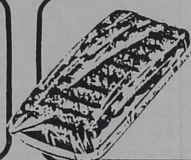

FISHER BOY FISH STICKS 40 COUNT

\$2.99



BANQUET FROZEN DESSERT PUMPKIN PIE

99c



SHURFINE ICE CREAM GALLON

\$2.99

LARGE BELL PEPPERS

3/\$1.00

SUPER SELECT CUCUMBERS

2/\$1.00

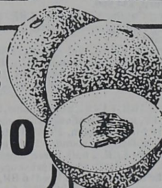

FRESH CANTALOUPE

99c EACH

DOUBLE COUPONS

7 DAYS A WEEK

(UP TO 50c) (DETAILS AT STORE)

FANCY SWEET CORN

4/\$1.00 EARS

FRESH GREEN ONIONS

4/\$1.00



DR. PEPPER

6 PACK CANS

\$1.69



U.S. NO. 1 10 LB. BAG RUSSET POTATOES

\$1.94



BLUEBONNET MARGARINE QUARTERS

ADDITIONAL QUANTITIES

49c 1 LB. **39c**

LIMIT 1

Texas Gas Production Increased In May

Railroad Commission Chairman Kent Hance announced that Texas oil and gas wells produced 463,331,658 Mcf (thousand cubic feet) of gas in May, compared to the April gas production total of 433,881,253 Mcf. May production was down 0.4 per-

cent compared to May 1989's production of 465,218,919 Mcf.

The state's top producing counties, rank ordered by preliminary May production were: Pecos, 25,923,253 Mcf; Webb, 23,481,240 Mcf; Zapata, 22,580,661 Mcf; Panola, 20,046,831 Mcf;

Midlago, 14,939,393 Mcf; Crane, 12,727,310 Mcf; Ector, 9,664,794 Mcf; Crockett, 9,238,715 Mcf; Hemphill, 8,892,541 Mcf; and Yoakum, 8,382,832 Mcf.

Eastland County gas production in May is reported to be 1,068,562 mcf, up from the last report of April.

**CHILD ABUSE
24 HOUR HOTLINE
1-800-252-5400**

James W. Ratliff
REALTOR-BROKER
111 E. Main St. Ranger, Texas
Office 647-1260
Home Phone 647-1667

Brick, three bedrooms, 1 1/2 baths, very large living room, dining room, combination kitchen with plenty of cabinets, dishwasher, two storage buildings in back yard. Drapes, curtains, fans, and many other nice things about this home. 1230 Lamar Street. This house should FHA to Qualified Buyer.

Very attractive Spanish style home on 32.55 acres of land on access road to I-20 West of Ranger. Three bedrooms, three baths, kitchen, den, dining room, living room. New carpet in bedrooms, a lot of welded pipe fences, city water, gas, electricity, small house just back of big house. Colony Creek on south and west sides.

30 acres north of Ranger on Caddo Hwy. Older home with two bedrooms, one bath, kitchen, living room, dining room.

Stucco 2 bedrooms, 1 bath, living room, dining room, utility room, garden spot, car port. 710 Cherry St.

1984 Morgan Building 14x40 Heat & Air units, must be moved. In good condition, let us show you this building.

On the corner two lots, two bedrooms, one bath well kept home, dining room or den as it is used now. Very attractive home. 616 Young Street. Let us show you this place.

Older home on 1 1/2 lots in Young Addition. you can repair home to rent or clear just for the lots. Make us an offer.

Brick four bedrooms, 1 1/2 baths, living room, separate dining room, kitchen, sun room or office. Double garage, two lots, in very good neighborhood space heaters and several window refrigerated units.

Large older home on land 130x170, three bedrooms, one bath, separate dining room, living room, double garage, storage room. On good quiet street.

328 acres of land west of Ranger

355 acres north of Ranger.

Town & Country REAL ESTATE

Barbara Love, Inc. Highway 80 East
Broker Eastland, Texas 76448
629-1725 629-8391

EASTLAND
FOUR Residential Lots. Only \$10,000. E11 ONLY \$10,000 for this 3 BR, 1 bath frame on S. Seaman. Cen. h/a. Needs some work. E7 PRICE has been reduced on this 3 BR, 2 B Crestwood home. Beautiful kit, sunken Lr. E36 Y/OA. freshly painted. Only \$19,500.00 E22. PERFECT for newlyweds - small 2 B, 1 B home in nice neighborhood. Only \$12,000.00 E1 THIS Large 3 BR, 2 bath frame has a lot to offer! Cen. h/a, loads of stg., game room & beautifully landscaped. Only \$45,000. E3 BEAUTIFUL Custom 3BR, 1 1/2 bath brick home on tree covered lot in Crestwood Add'n. all the Extras! E8 OWNER Financing on this 3 BR, 2 bath mobile home on slab foundation. 21x24 den addition w/bay. Lots of storage! E29 VACANT Lot-Commercial Area, near downtown. Frontage on N. Lamar. access from Patterson St. Owner will finance. E30 SHADED Corner Lot-2BR, 1B frame. Central heat, metal sto. bldg. E6 NEWLY WEDS! 2BR, 1 bath frame home in neat neighborhood. Reasonably priced. E15 CANT beat this bargain! 2BR, 1B garage w/ship, fenced, beautiful pecan & fruit trees. E19 PRICE Lowered on 3BR, 1B frame with brick trim. C/ Y/OA. freshly painted. Only \$19,500.00 E22 THIS Charming 2 BR, 1B frame (could be 3 BR) hardwood floors & lots of cabinet space. Single Gar. & C.P. E24 NEED room for a large family? Reasonably priced 4 BR, 3 bath remodelled older home. E27 PRICE reduced on Fox hollow Two-story 4BR's, 2 1/2 B. A beautiful family home. E14 GREAT Neighborhood for growing family. 3BR, 2 B brick F/P, drapes & built-ins. Gameroom/Sunroom. A well kept home. E17 Y/OA. Hollow Addition 3 BR, 2 B brick. Patio doors from Kitchen & LR to cov. patio, built-ins. Priced in the \$60's. E16 CRESTWOOD ADDN: 3BR, 2 bath home with wet bar. F.P. cov. patio. Good family home. E18 ONLY 4 yrs. Old 3BR's, 2 baths. Lots of kit. cabinets in large closets. A real family home! E23 FAIRY Tale Setting! 2 BR, 1 bath frame. convenient to all downtown. A real neat home. E25 Victorian Beauty! in perfect location. Recently updated, 3 chandeliers, stained glass in parlor. Decorator touches. E28

OTHER
RANGER: 8 yr. old brick 3BR, 1 3/4 B Central h/a, 8x10' stg. bldg. A nice place. O14 OWNER Transferred 3BR, 1 1/2 B brick. Storm windows new appliances & more! \$36,000.00 O4 LARGE Corner Lot in Carbon, some pecan trees, with old frame home & mobile home. Owner finance w/ approved credit. O11 LOOK here Ranger! Very well kept 3 BR, 2 B brick in OAK Hollow Addition built-ins, F/P & a tree covered lot. \$38,000.00 O5 LAKE LEON: Summer's Coming. Be Ready! 2 BR, 1 B cabin, good waterfront, fishing/swimming dock. Affordable! O12 CARBON 2 BR, 1 B frame home. Some furnishings, detached garage. Only \$12,000.00 O1 LAKE Gisco, North Side Add'n. 1 BR, frame cabin. Cov. patio & new roof. ONLY \$6,000.00 O3 RANGER - 3BR, 1 1/2 bath brick. Storm windows, new appliances. Nice! \$36,000.00 O4 LAKE LEON - trees shade this large lot with 2BR furnished mobile home, boat dock & stg. bldg. O6 CISCO - large residential lot with mobile home hookups. O10 CISCO - approx. 5 ac. good for commercial or residential. Financing available. O13 CISCO - Rock home partially remodelled. Only blocks from school & downtown. O15 LAKE CISCO - (North Shore) - Approx. 11 yr. old home on leased lot - good water - front 2BR, 1 3/4 baths, plus 2 separate guest quarters. Owner financing. Equalized listing. O16 GORMAN - Numerous listings, \$8,000-\$45,000. Call for details!

HOUSE & ACREAGE
OLDEN - 3BR, 1 3/4 B brick on 1.8 acres. Fruit & pecan trees, garden area & 2 wells. HA2
OLDEN - 1 3/4 Ac & 2 BR, 2 B brick F/P, storm windows, covered patio & More! HA15
PRICE Reduced on this large 2BR, 2 B home situated on 1.4 Ac. HA14
1988 ACRES with early 1900's home - joins Eastland City Limits. Excellent to Subdivide hwy. frontage, rustic trees. HA8

BARBARA LOVE 647-1397
CINDY FOSTER 629-8227
SHELLY RICHEY 629-3614
ROSEMARY FERGUSON 653-2175

WCTCG Sets Public Hearing

A Public Hearing to assess the needs of older persons in the 19-county West Central Texas Council of Governments region and on the proposed Area Agency on Aging Three-Year Update for FY 1991, in the Large Conference Room, Administration Building, West Central Texas Council of Governments, 1025 East North 10th Street, Abilene.

The plan, developed by the Eastland Telegram - Ranger Times - Cisco Press And Evening Star

Thursday, August 2, 1990

PREGNANT? WORRIED?

Talk With Someone Who Cares

In Eastland Calling Area - Call 629-8994

Others Call - 1-800-588-8994

READY FOR SUMMER FUN-Lake Cisco Cabin-modified a-frame furnished, loft, could sleep 8, garage, one lot. CALL TO SEE. \$12,000.00
HOME ON 5 ACRES 3 bedroom, 2 bath, fireplace, large game room. Westbound water. Off Old Abilene Highway, 10 miles W of Cisco. \$27,000.00 Owner/Agent
Approx 167 acres west of Cisco on FM 2945, 2 stock tanks, 112 acres cultivation, Owner finance with 1/3 down, 12% interest for 10 years \$530.00 per acre.
1907 Avenue "C" - 1 bdrm, house, 1 mobil home 2 bdrm, 1 bath all for only \$3100.00 Owner/Agent
3 Bedroom 1 bath on East side, needs work 504 E. 10th St. \$9,500.00
Old Canyon Road 1 mil on 21 acres, 1 3/4 bath, 1 garage brick home, 5 yrs old has fruit trees, SOLD
\$35,000.00
2 Bedroom home with large baackyard, 1 bath washer & dryer hook-up, carport 1004 W. 11th St. \$20,000.00
Beautiful 2 story house on corner lot, 4 Bedroom 2 1/2 Bath, formal living & formal dining, breakfast room w/bay window, close to downtown and 300 W. 5th St. \$95,000.00

McMillian Real Estate
Youvonne McMillian-Broker
8th & C. Hilton Ave.-Cisco, Texas 442-3846
Nancy Bacon, Associate 442-2679

ANN WILLIAMS REAL ESTATE

610 Conrad Hilton Ave., Cisco
442-1880

Business & Home Phone

CISCO HOMES
\$700. Down Payment and possible owner finance bal. of \$4,300. on this 3 BR frame home.
Terrific Value! 1 3/4 baths, total electric, 2 carports, corner lot, extra storage, only \$15,000.
Another Tempting Buy! Spacious 2BR, CH, storm windows, garage, possible 90% owner financing, reduced to \$15,000.
Own For Less Than Rent, Numerous other 2 and 3BR homes under \$19,500., some with owner financing.
Garden Lovers! 2BR remodeled home, well insulated, CH/CA, water well, city water, large oak trees, 4 lots.
Well Kept 2 BR stucco home near Elementary school, fenced yard carport, 2 storage buildings, \$22,000.
Corner Lot, 4 BR, 1 1/2 bath brick home, CH/CA, garage, fenced yard, \$34,500.
Feeling Confined? Spacious 3 BR, CH/CA, storm windows, vinyl siding, covered deck, 2 car garage, large private fenced yard.
Assumable FHA Loan! Approx. 2700 sq. ft. 4 BR, 2 1/2 bath home, great floor plan, CH/CA, 2 lots.
Perfect For The Family - Nice 3 BR, 2 bath brick, LR, DR, den, gameroom, CH/CA, FP & woodheater, owner fin. available.
Elegant 3 BR, 1 3/4 bath brick home, formal DR-LR, den, CH/CA, FP, large tree shaded yard, many extras.
A Rare Find! 10 room, 2 bath Victorian Style Home, 2 story, 2 fireplaces, surrounded by large oak trees.
Grand Ole 3 BR, 2 bath home, large rooms, formal DR, LR, Den, 3 fireplaces, great workshop, approx. \$5,000.
All The Room You Will Need! 6 BR, 2 story, remodeled kitchen, acre of land, possible 90% financing, \$28,000.
Historical 2 Story Home with basement, large privacy fenced yard, great shop, 2nd story needs restoration.
Country Club Area, Beautiful 3 BR, 1 3/4 bath, CH/CA, hot tub, sat. antenna, large carport, extra storage.

LAKE CISCO AREA
Relax and Enjoy Lake Life! Several cabins under \$19,600. Ideal Retirement Business and Pleasure! 5 A-Frame cabins, bait house, screened pavillion, \$22,000., 90% financing.
Neat 2 BR furnished cabin surrounded by trees, boat dock, deck all across water side.
Inspiring View! Lovely 2 BR, 1 3/4 bath home, CH/CA, oversized double garage, covered deck and boat dock.
Don't Cramp Your Style! Have it all! 4 BR, 2 bath, swimming pool, racquetball court, boat dock, poss. 90% financing.
RESIDENTIAL LOTS: Several to choose from.

COMMERCIAL PROPERTIES
Reduced to \$9,500. - Metal building on 4 lots.
Start Your Own Business - 2 commercial bldgs. to choose from on Conrad Hilton Ave., \$14,500 or \$17,900.
Tremendous Business Opportunity! Outstanding Restaurant on 2 acres, Int. 20 frontage, with or without equipment and furniture, price and terms are very negotiable.

ACREAGE
Nestled In Trees! Spacious 3 BR, 1 3/4 bath home on approx. 3 acres, \$29,500., poss. owner financing.
Want Privacy? Roomy 2 BR, 2 bath mobile home, CH/CA, fireplace, garage, horse barn, tank, rural water, approx 5 acres.
Get Ready For Hunting! 160 acres, mostly wooded, small field, tank, creek, assumable 8% int. loan, \$350. per acre.
Roomy 4 BR, 2 1/2 bath brick home, CH/CA, FP, 160 acres, mostly cleared, some coastal, 3 tanks, 3 wells.
Improvements Galore! 200 acres of coastal, love grass & cultivation, good fencing, pens, working chute, several outbuilds, 7 tanks, well, nice 3 BR, 2 Bath home.
Ann Williams Broker 442-1880
Cathy Wallen Associate 442-2120

West Central Texas Council of Governments for the period October 1, 1990 through September 30, 1991, reflects the Area Agency on Aging's intent to support and maintain a comprehensive, coordinated service delivery system for older persons in the region as mandated by the Older Americans Act Amendments of 1987 and as funded by congress, the Texas Department on Aging, and local contributions.

The public is invited to attend. Summary copies of the proposed Three-Year Aging Services updated Plan

for FY 1991 will be available at the Public Hearing. Opportunities for questions will be provided and input for the public is welcomed.

Read The Classifieds

BIG COUNTRY REAL ESTATE
1101 1/2 W. 12TH
Cisco, Tx 76437
Penny 442-1707
Jeffrey 643-3129

3 bd Brk, fire-pl, patio, fenced, on Simms \$40,000
3 bd Brk, lng corner lot, shop, nice pool area \$75,000
3 bd frame, corner lot, gar, & carport, garden, patio
Frame Homes, Reasonably priced, low down, owner carry
Small acres, out of Cisco, nice home sites
Frame home on 2 acs, fenced, out buildings \$28,000
80 acs homes, out buildings, pecans, fruit, o-carry \$175K
165 acs homes, bottom land, game, o-carry \$135K
500+ acres, home, mins, game, water, will divide
Rising Star - 3 bd, really great place, must sell \$45K
Lake Cisco - 2 bd, good water, quiet, nice \$12,000
1-20 access, next to Sonic, owner carry
Lake Cisco North Shore lovely home, good water, central h/a, \$37,500
We have more listings-We Handle rentals
442-1693

Tarleton State A & B Honor Roll

The A and B Honor Roll and Distinguished Student list for the spring 1990 semester has been announced at Tarleton State University.

Included on the list were 237 students making the A Honor Roll and 762 making the B Honor Roll. There were 796 Distinguished Students named.

Carbon - John D. Williams B,D
Elisa E. Bledsoe B
(Editors Note- The Carbon students were left off of the listing of Tarleton State University A & B Honor Roll, Distinguished Students the first time and we would like to apologize for overlooking these students.)

PAT MAYNARD REAL ESTATE

WE APPRECIATE YOUR BUSINESS!!
629-8568 MAYNARD BUILDING HWY. 80 EAST EASTLAND, TEXAS

EASTLAND HOMES AND LOTS
\$15,500 - 3 Bedroom, 1 Bath, carpet, refrigerated air, tall chainlink fence, storage shed, good location, price reduced for QUICK SALE before we rent it!
\$16,000 - 2 Bedroom, 1 Bath, Frame, on 1 Acre just outside of City, 14 high pecan trees, fruit trees, Detached Car Shed, Storm Cellar, fence.
\$16,000 - 2 Bedroom, Frame w/Siding, carpet, bright, freshly painted interior, pull-down attic stairs, appliances, detached garage & storage.
\$16,000 - 3 Bedroom, separate dining room, all rooms good-sized, roof needs work, but priced accordingly, handy location, good rental property.
\$19,500 - 2 Bedroom Mobile Home on approx. 3/4 acre, central heat & air, appliances, carpet, pretty yard w/lots of flowers, horse barn, stor. bldg., pipe-rail fence.
\$19,800 - 3 Bedroom, 1 1/2 Bath, Brick Home on large lot, Central Heat & Air, Builtins, Close Into town, small equity & assume FHA Non-Qualifying Loan - Hurry!
\$20,000 - 2 Bedroom, 1 1/2 Bath, Frame, w/ siding, garage, pecan & pear trees, fence, plus large 25'x40' metal building.
\$21,500 - 2 Bedroom, 1 1/2 Bath, Frame, Separate Living Areas, part of big den could be 3rd bedroom, CH/CA, 2-car carport, high oak trees, detached Garage Apt.
\$23,000 - 3 Bedroom, 2 Bath, Doublewide, CH/CA, cooktop & Oven, carpet, fresh paint, 2-car carport, new roof, nice lot w/big trees.
\$27,000 - 3 Bedroom, 1 Bath, woodburning heater, separate dining, utility rm., pretty patio, just a hop, skip, & jump from tennis courts & track field.
\$27,000 - 3 Bedroom, 1 3/4 Bath, Frame, Corner Lot, Surrounded by Oak & Pecan Trees, Chainlink Fence, Detached 2-car garage, Storage Building.
\$28,000 - Assume Loan Balance on this 2 Bedroom, 1 Bath, Frame Home, Close In, Nice Backyard, Fence, \$750 total move-in cost!
\$29,500 - 3 Bedroom, 2 Bath, Frame w/Composition Siding, central heat & air, formal dining rm., detached garage, fence, corner lot, Possible Loan Assumption.
\$30,000 - 2 Bedroom, Brick Home, Central Heat & Air, Carpet, drapes, ceiling fans, Fireplace w/Heat-O-Lanter, Double Carport w/Storage, Extra Storage Bldg.
\$30,000 - 3 Bedroom, 1 3/4 Bath, Frame w/ Siding, Formal Living Rm., Spacious Den, Formal Dining, 2-car carport, Workshop, Pecan Trees, Fenced backyard.
\$32,000 - 3 Bedroom, 2 Bath, Modular Home on 2 lots, Central Heat & Air, carport, storage room, fenced backyard, utility rm., storm windows, carpet, appliances.
\$33,000 - 3 Bedroom, 1 3/4 Bath, Frame, two different 2-car carports, covered porch across front, patio, large airy rooms, w/lots of windows, 1.5 ac., shed & pens, Neat Place!
\$37,500 - 4 Bedroom, Frame, Light & Bright & decorated to perfection, formal dining, breakfast area, kitchen, corner lot, Assumable FHA Loan
\$42,000 - 4 Bedroom, 2 3/4 Bath, Two Living Areas, Utility Room, 2-Car Carport, Two Storage Buildings, Fenced Yard, Breakfast Nook Off Kitchen.
\$45,000 - 3 Bedroom, 1 1/2 Bath, Brick, New Carpet, Central Heat & Air, Drapes, Privacy Fence, Bars & Pens, no schools.
\$49,500 - Lovely Rock Home, Completely Refurbished, Everything New, Six Rooms, Central Heat & Air, Carpet, Drapes, Pretty Wallpaper, even wiring, plumbing, & roof are new!
\$49,900 - Extra Nice 3 Bedroom, 2 Bath, Home on large 1/2 acre lot, Central Heat & Air, Formal Dining Area, Eating Bar in Kit., Isolated Master BR w/garden tub & sep. shower., Covered Breezeway & Patio, large storage rm.
\$50,000 - Large 2 Bedroom, 2 Bath, Mobile home w/big den & office built on carpet, builtins, central heat, situated on beautiful 2.0 ac. near Eastland.
\$58,000 - Two-Story, 4 Bedroom, 2 1/2 Bath, Cedar & Brick, Approx. 2,400 sq. ft., Outstanding Custom Cabinets in Kitchen, Formal Dining, Master Suite Downstairs.
\$64,900 - 3 Bedroom, 2 Bath, on 12.9 ac. coastal, fenced, ex. crossfence, central heat & air, woodburning heater, nice shop bldg., City Water plus water well.
\$65,000 - Magnificent Two-Story on 3 Lots, Approx. 3,000 sq. ft., 4 Bedroom, Completely Updated, Pretty Wallpaper, Formal Living & Dining, Comfortable Family Room, and Charming Sun Room.
\$65,000 - 3 Bedroom, 2 Bath, Brick Home on 9.7 ac., fenced, Central Heat & Air, Carpet, Formal Dining Area, Fireplace, large utility rm., 1 tank, Staff Meter.
\$69,000 - Nice 3 Bedroom, 2 Bath, Brick, Custom Shades, Fireplace, Builtins including Jenn-Aire & Microwave, Isolated Master BR w/Whirlpool Bath, Outstanding Patio, Privacy Fence, Electric Garage Door, Exclusive Oak Hollow, Must See!
\$78,500 - 3 Bedroom, 1 3/4 Bath, Brick Home on 2.67 ac., carpet, drapes, CH/CA, Builtins, Fireplace, Ceiling Fans, Fabulous Patio/Deck, Large Storage Bldg., Gazebo.
\$86,500 - Mission Brick, Classy 3 Bedroom, 2 Bath, Approx. 2,477 sq. ft., Rock Fireplace, Beamed Ceiling, Wet Bar, Garden Tub & Sep. Shower in Master, Oak Hollow.
\$91,000 - Large 3 Bedroom, 2 Bath, Brick, Ideal location, formal living/dining, big den w/fireplace, super gameroom/sunroom, approx. 2,300 sq. ft., 2-car garage beautiful yard w/curbed flower beds, privacy fence, storage shed, See To Believe!
\$125,000 - Two Year Old Gorgeous Country Home on 8.6572 ac., approx. 2,825 sq. ft., Bright & Cheerful, Beautiful Wallpaper, huge Master Suite, Spacious Den w/Spiral Staircase to Loft, Wonderful Deck & Breezeway to oversized garage.
\$130,000 - Log Home on 5 ac., 4 Bedroom, Approx. 2,500 sq. ft., Fireplace, Deck, Detached Gameroom w/wet bar, Great location near City limits, Super Nice!
\$160,000 - Executive Home, Approx. 3,000 sq. ft., 3 Bedroom, 3 Bath, Log/Stone/Glass Home, Huge Den/Dining/Kitchen w/open concept, Office, All The Amenities, 3.77 wooded ac.
Oak Hollow Addition, Nice Residential Lot in Preferred Location, \$28,500.
Hillcrest Addition, Lovely Residential Lot on South Virginia St., \$10,000.
West Plummer, 8 Residential Lots, \$2,500 to \$5,500.
Residential or Commercial Lot on North Lamar, \$3,000.
Good Metal Building w/concrete floor, gas & electricity, on 70' X110' lot, \$11,000.
Mobile Home Lot, 48' x 110', City Utilities, 1307 S. Lamar, \$3,500.
Two Residential Lots, each 50' X 140', some trees, owner will finance, \$2,500.
To Be Moved, 3 Bedroom, 2 Bath, Doublewide, CH/CA, Appliances, \$29,000.
HUD ACQUIRED PROPERTIES in Eastland Ranger & Cisco, Equal Housing Opportunity.
\$38,500 - Just Listed, Pretty 3 Bedroom, 1 3/4 Bath, Gray Frame, carpet, drapes, central heat & air, Privacy Fence, Really Nice, and in excellent neighborhood.

Honeymoon Cottage or weekend retreat, Cute 1 Bedroom Yellow Frame, Carport, Mexican Tile, wallpaper, fireplace, enclosed porch, 1 1/2 deep waterfront lot, \$25,000.
Providence Road, Nice 2 Bedroom, 1 1/2 Bath, Mobile Home, Central Heat & Air, deck, New Storm Cellar, Carport, Staff Meter, 5 scenic Acres, good hunting, \$19,500.
Lee Lane, 2 Bedroom, 2 Bath, Mobile Home (14' x 80') w/beautiful sunroom added on, 2 Deeded Lots, Deep Waterfront, CH & Refrigerated Air, Satellite Dish, Chainlink, \$55,000.
Staff Area, Nice Lake Cabin, First Time On Market, Deeded Lot, Deep Water, Staff Meter, Completely Fenced, Concrete Boat Ramp, Boat Dock, CH & Refrigerated Air, Knotty Pine, Screened Porch across lakfront, \$35,000.
Near Country Club, 2 Deeded Lots, Good Deep Waterfront, Nice Area, Staff Meter, Travel Trailer included, \$25,000.
3 Bedroom, 2 Bath, Approx. 1,800 sq. ft., CH/CA Carpet, Drapes, Staff Meter, Covered Porch, Chainlink Fence, Deeded Waterfront Lot, \$62,000.
4 Deeded Lots near LaMancha, Water Frontage, \$6,000 each.
2 Deeded Lots on Island at La Mancha Estates, Staff Meter, Septic System, Electricity, Boat Dock, \$23,500.
5 LaMancha Area, Deeded Lots, priced from \$2,500 to \$12,000, Call For Details!
OLDEN, CARBON, GORMAN, RANGER, CISCO

Olden, Spacious 4 Bedroom home situated on beautiful lot covering whole City Block, City Water, plus good water well for yard, Curbed Flower Beds, Double Garage & Carport, Completely Fenced, Lots of kitchen cabinets, \$42,500.
Olden, Cute 2 Bedroom Mobile home on 3/4 ac., CH/CA, Appliances, Fresh Paint, Horse Barn, Pipe-Rail Fence, \$19,500.
Olden, Former Post Office Bldg., & large 2 Bedroom House next door w/over 4 lots on Main St., \$12,500.
Olden, Pretty 3 Bedroom, 2 Bath, Brick Home, Corner Lot, carport, Drapes, Builtins, Central Heat & Air, Fireplace, 2-Car Garage, Like New & Priced To Sell!
Carbon, Strategic Location, Comfortable 3 Bedroom, Home situated on 5 beautiful acres right in city w/road frontage on 2 sides, pecan & fruit trees, pens, \$40,000.
Carbon, 135'X172' Residential Lot, Big Pecan Trees, \$3,500.
Carbon, 3 Bedroom Frame w/siding, several lots, Island Bar in Kitchen, Carpet, Pecan Trees, 3 storage sheds, Windmill Tower, Water Well w/Pump, \$12,500.
Carbon, 3 Bedroom, 1 Bath, on 2 lots, Carpet, Drapes, Dishwasher, Concrete Cellar, New Roof, Pecan & Peach Trees, \$15,000.
Gorman, 3 Bedroom, 1 1/2 Bath Home on approx. 3/4 ac., Carport, New Roof, Pecan & Oak Trees, \$35,000.
Gorman, 3 Bedroom, 1 1/2 Bath, Office, CH/CA, Carpet, Custom Drapes, ceiling fans, beamed ceilings, 2 Lots, \$29,500.
Ranger, Two-Story on Main Street, 5 Bedroom, 3 Bath, 2-Car Garage, Big Lot, \$45,000.
Ranger, Neat 2 Bedroom, w/Storage, Central Heat & Air, Carpet, Pecan Trees, \$16,000.
Ranger, 3 Bedroom, Brick Home, Central Heat & Air, Carpet, Assume Loan, \$25,000.
Ranger, 3 Bedroom, 1 Bath, on 10 lots, covered front porch, new roof, carport w/storage, \$11,500.
Cisco, 3 Bedroom, Frame home, Attached Garage, Large Utility Room, Water Frontage, \$40,000 CASH.
Cisco, Stately Two-Story w/Full Attic & Basement, Close In, Good Neighborhood, \$50,000.
Cisco, 3 Bedroom, 1 3/4 Bath, Central Heat & Air, Builtins, Large Living Area, Sep. Dining, Breakfast Nook off Kitchen, Fenced Yard, \$39,500.
Cisco, 3 BR, 2 Bath, 2.0 ac., Lake, CH/CA, woodburning fireplace, builtins, covered terrace over looking lake, large boat dock on deep water, sun/swimming deck over boat slip, owner will finance, \$62,500.

Land: Farms, Ranches, & Small Acreage
15 ac. County road frontage on two sides, near Eastland, \$21,000.
20 ac. Huge Oak Trees, Nice 2 Bedroom, 2 Bath Mobile Home w/20'X20' den & 12'X12' office, CH/CA, Carpet, Fireplace, Appliance, Westbound Water, Large Storage Shed, Pretty Place, \$50,000.
20 ac., Hwy. frontage, kilne, tank, fenced 3 sides, Seller will finance, \$29,000.
40 ac., Heavily wooded, can be divided, seller will finance, \$36,000.
40 ac., Grass & Trees, good hunting, 1/8 minerals, fenced 3 sides, enclosed, \$425 per ac.
40 ac., Native Pecans, water well, good fences, some minerals, \$600 per ac.
50.6 ac., Rock, heavily wooded, two tanks, pens, Pretty Place! \$750 per ac.
75.5 ac., All wooded, fair fences, Close In, Bargain Priced, \$355 ac. (Cash).
80 ac., City water, 4 tanks, kilne on 40 ac. barn, hayshed, corral, good hunting, plus nice 3 bedroom, 2 bath home w/CH/CA, carpet, woodburning heater, \$95,000.
146 ac., Pasture land, oak trees, tank, Hwy. frontage, fenced, some minerals, \$450 per ac.
249.3 ac., Sabana River, 2 tanks, 1/2 minerals, oak & pecan trees, 140 ac. cultivation, \$395 per ac.
166 ac., Some cultivation, mostly wooded & pasture, corrals, good fences, road frontage on two sides, \$550 per ac.
260 ac., 3 Water Wells, spring-fed tank, 1/2 Seller's Minerals, \$395 per ac.

COMMERCIAL PROPERTY
Highway 6 & I-20 Area, Eastland, 180'X150' Lot, \$20,000. Extra acreage available.
Approx. 2,500 sq. ft. Brick Bldg. on I-20, Eastland, CH/CA, Carpet, restrooms, storage room, office, fitting rooms, paved half-acre lot, \$96,000.
Metal Bldg. w/Living Quarters, approx. 5,000 sq. ft., situated on 38.693 ac., I-20 frontage, Eastland, \$160,000.
One of Few Remaining Good Commercial Lots on Hwy 80 East, Eastland, 180'X200', Already wired & plumbed, Large enough to accommodate most any type business, \$40,000.
Up to 50 ac. prime commercial development property, Price Has Been Reduced, Please Call For Details.
Nice, New, Laundromat on Hwy. 80 East, Eastland, near Shady Oaks & Country Villa Apartments, \$90,000.
Metal Office Bldg. w/3 Bays, CH/CA, Fenced Yard, Approx. 5,000 sq. ft., \$76,000.
Exclusive Retail & Wholesale Business, High Profits, Six Figure Income, Serious Inquiries Please Call For Information.

WE WELCOME YOUR LISTINGS.

WAYNE CHANDLER ASSOCIATE 734-2782
DEBRA MAYNARD ASSOCIATE 629-1013
R.G. (BUCK) WHEAT BROKER
KAY BAILEY ASSOCIATE 629-8568

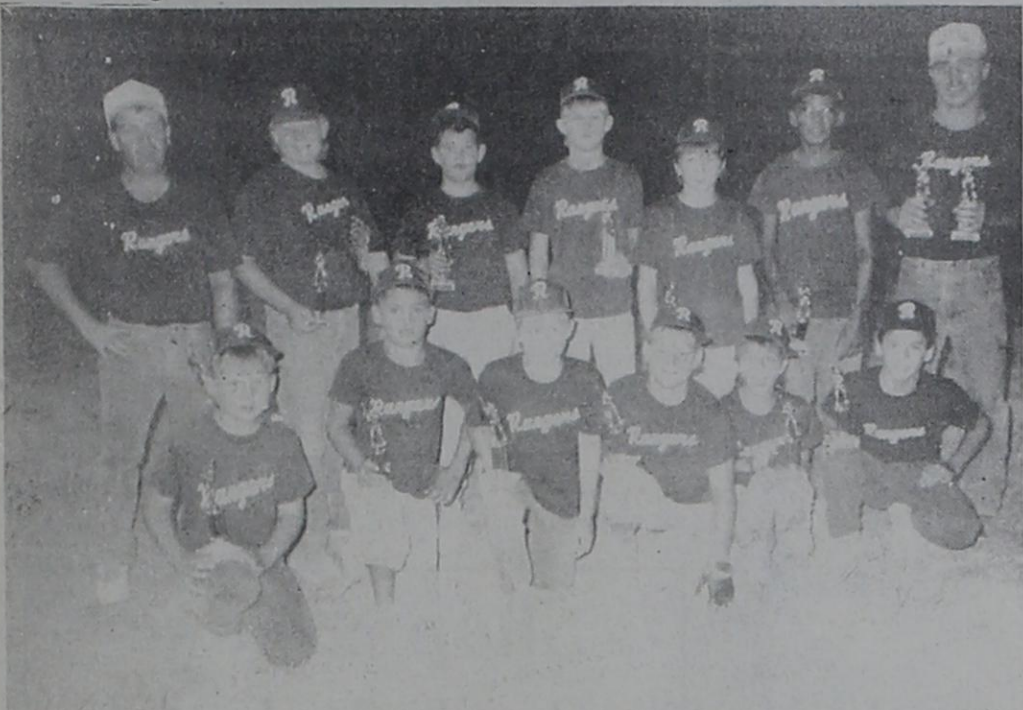

RANGERS: front, Jason Rutledge, Johnny Salazar, Clint Wolf, Michael Fox, Matthew Chancellor and Landon Ratliff; back, Justin Cook, Joshua Alford, Don Rutledge, Cameron Floyd and Michael Perales; coaches, Gary Fox and Bebo Fox. Not pictured, Robert Etchinson and Randy McGinn.



SUNS: front, Misty Holmes, Heather Wright, Tiesha Jones and Brandi Harris; back, coach David Harris, Tracey Adkins, Andi Fox, Toni Adkins, Tianay Chambers, Heather Hutchinson and Becky Murphree; Not pictured, Dedria Emert and Misti Bailey.



T-BALL OUTLAWS: front, Cody Wade, Colt Thompson, Linda Jackson, Kyle Ribble, Jeremy Walters, Bo Barton and Julie Jackson; second, Jeffrey Tischler, Nathan Longoria, Jonathon Gilbert, Kendra Gottfried, Jesse Knight and T.J. Harrell; back, coaches Dana Thompson and Steve Scirosis.



T-BALL CUBS: front, Brandi Goldston, Maci Claborn, Lindie Wolf, Timothy Butler and Stephen Hughes; second, Jessica Holman, Tabitha Barnhart, Lance Hutchinson, Steve White and Andy Rutledge; back, coaches Michael Butler and Nanette Goldston.



T-BALL COLTS: front, Weldon Thompson and Thomas Meyers; back, Tara Donham and Joshua Meyers; Not Pictured, Jerrell Scott Harris, Jennie Lee Hinnant, Jessica Harris, Tyler Chambers, Jesse Harris, Kandi Meyers and coaches Debbie Green and Evelyn Donham.



T-BALL CARDINALS: front, Derric McDaniel, Bryan Tidwell, Kinsey Murphree, Ashley Chambers, Jake Brown, Taylor Thornhill and Paul Tidwell; second, Marisa Michael and Timothy Jackson; back, coaches, Bill Muephree and Jacky Michael; Not Pictured, Christopher Guess and Michelle Lee

1989-90 School Budget Bench Marks Given

AUSTIN - Last year trustees in the 1,052 Texas school districts adopted budgets totaling \$14.25 billion and increased local property taxes by another half a billion dollars. School budgets were two and a half times as much in 1990 as the \$5.7 billion at the beginning of the decade, and school property taxes were three times as much.

The figures come from the latest issue of **Bench Marks 1989-90 School District Budgets in Texas**, an annual publication of Texas Research League, an Austin-based, educational corporation engaged in governmental research.

(Editor's note: Rising Star ISD and May ISD figures are given side by side to conserve space while still giving news coverage to both communities.)

An average of \$3,542 per student for current operations was budgeted last year, plus \$302 for repayment of debt and \$461 per student for capital outlay.

Rising Star/May ISD budget provided \$4,258.76/\$4,008.92 per student for current operations, \$-0-/\$92.06 for debt service and \$269.96/\$254.59 per student for capital outlay based on the 227/249 students enrolled in the fall semester of 1989.

The average salary for classroom teachers paid by Rising Star/May ISD in 1988-89 was \$20,749/\$21,651 plus supplements for the career ladder.

In Rising Star/May ISD the average salary for administrators was \$29,813/\$36,210,

and \$27,800/\$23,179 for other professional support employees (librarians, counselors, nurses, supervisors, etc.)

Four dollars in five were spent for salaries. Statewide payroll expense averaged \$2,895 per student, as compared to \$3,292.45/\$2,966.39 in Rising Star/May ISD. Payroll expense is a combination of salary levels and staffing patterns.

Taxpayers provided one teacher for 10.2/13.7 students in Rising Star/May ISD while statewide pupil-teacher ratio was 16.6 to one. Because of the existence of small classes, especially at the high-school level, and abbreviated teaching schedules, many other classes have more than the average number of students.

To fund higher school budgets with a declining tax base, school trustees in most districts have raised tax rates. The average school district imposed a property tax at the rate of \$1.01 per \$100 of appraised value, which value averaged 97.6% of market value (selling price). The "true tax rate" was 98.6 cents (\$1.01 times 97.62%) statewide. Locally, Rising Star/May ISD imposed a rate of \$1.34/\$.90 while property was appraised at 97.6%/105.6% of its market value making the true rate \$1.308/\$.952 per \$100 of market value (selling price).

The report points out that the calculation of a true tax rate based on market value rather than on appraised value enables a valid comparison of tax levels with other

schools. In 1989 the true tax rate exceeded \$1 in half of the school districts in Texas.

The tax on a house that would sell for \$80,000 in Rising Star/May ISD would have been \$1,038/\$727. If the homeowner were eligible for homestead exemptions, the tax would have been \$971/\$681, and if owned by a person 65 years or older, the tax on an \$80,000 house in this district would have averaged \$837/\$591, or less if subject to a tax freeze.

That compares with statewide average tax bills of \$806, \$712 and \$543 respectively for an \$80,000 house.

Last year Rising Star ISD's revenue from the property tax decreased by 6.9% for 1989-90 and May ISD's revenue from property tax increased by 6.9% for 1989-90, as compared to a 9.5 percent increase statewide.

Local property taxes plus state aid was \$4,533/\$3,681 per student in Rising Star/May ISD as compared to \$3,386 statewide. The primary purpose of state aid is to equalize state and local tax resources among schools. The 153 districts with 10% of the students in Texas and a large tax base had 44% more tax funds to spend on each student than 75 property-poor districts also with 10% of the students.

(Editor's note: Rising Star ISD trustees, administrators and taxpayers are proud 1989-90 was the third year in a row tax rates were lowered during years of declining tax base. Preliminary studies of the budget for the upcoming school year indicate another decrease in the tax rate.)

County Property Tax Values Given

County Judge Scott Bailey states that certified property tax values for the County have been sent to his office from the County Appraisal District Board of Review by Steve Thomas, RPA, Eastland County Tax Appraisal District.

The total appraised value for all property in the County is listed at \$713,350,744. The total of new improvements is \$7,572,362. The total net taxable value is \$434,330,822.

This is down approximately \$5 million from the appraisal last year. Judge Bailey says that much of this loss is due to the State changing the dates of the taxable year for some products.

The total net taxable property for Road and Bridge purposes is certified at \$427,484,232 down about the same \$5 million as the County General Fund taxes.

"The Commissioners will await Mr. Thomas's report on the effective tax rate to generate the same County revenue as last year," says Judge Bailey.

This information on the effective tax rate will also be published in the newspapers, according to Steve Thomas. The Commissioners will set the actual tax rate after considering the budget and other factors.

The County is allowed up to a 3 percent tax increase without the possibility of a

rollback. The current County tax rate is 33.039.

Serving on the Appraisal District Board of Review are J.B. Arther, Chairman, Jim L. Webb, Secretary, and Brad Stephenson, Vice Chairman.

New Highway Offices Near Completion

The new three thousand plus square feet State Department of Highways and Public Transportation Eastland office building is nearing completion.

Housing offices for both the engineering and maintenance divisions, the wood frame building is expected to be complete in about sixty working days. It contains a reception area, two engineering offices, two maintenance offices, rest rooms, a large drafting room, and a meeting room with a coffee bar. Tile floors, vinyl covered sheet-rock and suspended ceilings line the well insulated building.

Construction is on schedule, so look for an Open House announcement in the near future.

New Grandbaby? Big fish? Award? Let in be known in The Rising Star

More Photos in Later Edition

Office Supplies at The Rising Star

MOBILE HOME TRANSPORTING Complete Moves & Setups

Moving Throughout Texas

- Tie Downs
- Blocking & Leveling

- Licensed
- Bonded
- Insured

18 Years Experience
817-893-6753



Outreach Home Health Services - Eastland

You are cordially invited to attend our Open House: 1:00 pm to 4:00 pm, August 8, 1990. Staff will be present to explain our services to your community. We look forward to meeting and serving you and your community.

Refreshments will be served.

Outreach Health Services - Eastland
601 W. Main 629-3365
Eastland, Texas 76448

EVENING COLLEGE TARLETON STATE UNIVERSITY

FALL '90 EVENING COLLEGE CLASSES START MONDAY, SEPTEMBER 3RD

UNDERGRADUATE DEGREE COURSES

- | | |
|---|--------------------------------------|
| PRINCIPLES OF ACCOUNTING I | BUSINESS CORRESPONDENCE |
| COST ACCOUNTING | REAL ESTATE PRINCIPLES |
| PERSONAL FINANCE | BUSINESS LAW I |
| PRINCIPLES OF FINANCIAL MANAGEMENT | PROMOTIONAL STRATEGY |
| REAL ESTATE FINANCE | WORD PROCESSING |
| AGRICULTURAL FINANCE | RACQUETBALL |
| WILDLIFE HABITAT & RANGE MANAGEMENT | WEIGHT TRAINING |
| ELEM. COMPUTER CONCEPTS & APPL. PROGRAM LOGIC & DEVELOPMENT | WEIGHT CONTROL |
| INTRO. COBOL PROGRAMMING | ESS. ELEM. HEALTH & PE IN ELEM. SCH. |
| PRINCIPLES OF MANAGEMENT | HUMAN INTIMACY |
| PERSONNEL/HUMAN RESOURCES MGMT. | PARENTING |
| EMPLOYEE/LABOR RELATIONS | SAFETY ENGINEERING |
| MANAGEMENT POLICY & PROBLEMS | NUMERICAL CONTROL SYSTEMS |
| THE AMERICAN SCHOOL SYSTEM | CAD-CADAM |
| EDUCATIONAL PSYCHOLOGY | CRAFTS-CERAMICS, PLASTICS & FABRICS |
| THE ELEMENTARY CURRICULUM | NUMERICAL CONTROL PROGRAMMING |
| SOCIAL STUDIES IN THE ELEM. SCH. | COLLEGE ALGEBRA |
| SECONDARY CURR. PLANNING & EVAL. | COLLEGE CHEMISTRY |
| CONTENT AREA READING | POLYMERS |
| SOCIAL PSYCHOLOGY | INTRO. TO ASTRONOMY |
| RHETORIC & COMPOSITION | FRING. OF ECONOMICS: MACRO |
| INTRODUCTION TO LITERATURE | AMERICAN NATIONAL GOVERNMENT |
| INTRODUCTION TO TECH. WRITING | GOVT. POLITICS & THE MEDIA |
| BASIC SPANISH FOR VOCATIONS | HISTORY OF THE UNITED STATES |
| PAINTING STUDIO | INTRODUCTION TO SOCIOLOGY |
| APPLIED FUNDAMENTALS OF MUSIC | SPECIAL TOPICS IN CRIMINAL JUSTICE |
| BUSINESS & PROFESSIONAL SPEAKING | CJ ROLE OF THE PROSECUTOR |
| INTRODUCTION TO BUSINESS | METHODS OF SOCIAL RESEARCH |
| BUSINESS STATISTICS | SOCIAL WORK PRACTICAL SKILLS II |
| | FIELD PLACEMENT I |

GRADUATE DEGREE COURSES

- | | |
|---|-------------------------------------|
| FINANCIAL MANAGEMENT I | FOUNDATIONS OF READING |
| ADM. & SUPV. OF CAREER & VO TECH ED | ADMN. & SUPV. OF SPECIAL SERVICES |
| AGRI. EDUC. ANIMAL RELATED | STANDARDIZED TESTS & MEASUREMENTS |
| ADV. FARM & RANCH MANAGEMENT | TRENDS & ISSUES ELEM. CURR. & INST. |
| PHILOSOPHY, INTERP. & APPL. OF RESEARCH | PROCESSES IN EDUC. LEADERSHIP |
| DEV. MODERN BIOLOGICAL CONCEPTS | SCHOOL-COMMUNITY RELATIONSHIPS |
| BIOLOGICAL RESEARCH DESIGN & ANALYSIS | TRENDS & ISSUES SEC. CURR. & INST. |
| COMPUTER BASED INFO. SYSTEMS | INTRODUCTION TO GUIDANCE |
| ORGANIZATIONAL BEHAVIOR | TECHNIQUES OF RESEARCH |
| ANALYTICAL METHODS MGMT. DECISIONS | PRINCIPLES OF RHETORIC |
| MANAGEMENT LEADERSHIP SEMINAR | STUDIES IN MODERN FICTION |
| HUMAN DEVELOPMENT | ENGLISH SEMINAR |
| PGMS. & PROCED. IN SUPERVISION | BUSINESS RESEARCH METHODS |
| ADMN. OF ELEM. & SEC. SCHOOLS | MARKETING THEORY & PRACTICE |
| PUBLIC SCHOOL LAWS | ADAPTIVE PHYSICAL EDUCATION |
| ORG. & ADMIN. OF READING PGMS. | TOPICS IN MODERN ALGEBRA |
| | HISTORIOGRAPHY & HISTORICAL METHOD |

EVENING COLLEGE REGISTRATION THURSDAY AUGUST 30TH 6 PM-9 PM CLYDE H. WELLS FINE ARTS CENTER

ADMISSIONS INFORMATION: 817-968-9125 OR WRITE: BOX T-2003, STEPHENVILLE, TX 76402



EASTLAND COUNTY, TEXAS COMBINED BALANCE SHEET - ALL FUND TYPES AND ACCOUNT GROUPS SEPTEMBER 30, 1989

	Governmental Fund Type			Account Groups		Memorandum Only	
	General Fund	Special Revenue Funds	Debt Service Fund	General Long-Term Debt	General Fixed Assets	Total of All Funds and Acct. Groups as of 09-30-89	Total of All Funds & Acct. Groups as of 09-30-88
ASSETS							
Cash	\$1,027,778	\$828,303	\$188,628	\$0	\$0	\$2,044,709	\$1,965,373
Taxes Rec. - Delinquent	319,923	97,436	44,330			461,689	500,932
Less: Est. Uncollectible							
Delinquent Taxes	(127,970)	(38,975)	(17,732)			(184,677)	(250,467)
Due from Other Funds	387	2	135			524	30
Prepaid Insurance	22,025	10,537				32,562	22,272
Amount Available in Debt Service Fund				185,099		185,099	169,158
Amount to be Provided	37,851			(65,099)		(27,248)	107,680
Land					154,430	154,430	154,430
Building					1,260,954	1,260,954	1,260,954
Equipment/Furniture					1,521,879	1,521,879	1,447,984
Total Assets	\$1,279,994	\$897,303	\$215,361	\$120,000	\$2,937,263	\$5,449,921	\$5,378,346
LIABILITIES & FUND BALANCE							
Accounts Payable	\$4,874	\$10,218	\$0	\$0	\$0	\$15,092	\$12,463
Due to Other Funds		161	363			524	30
Payroll Tax Payable						0	390
Accrued Payroll	6,731	2,890				9,621	8,255
Other Liabilities	3,298					3,298	23,909
Deferred Income	191,954	58,462	26,598			277,014	250,466
Obligation under Capital Lease	37,851					37,851	41,838
Serial Bonds Payable				120,000		120,000	235,000
Due to State	15,055					15,055	18,517
Total Liabilities	259,763	71,731	26,961	120,000	0	478,455	590,868
Fund Balance	1,020,231	825,572	188,399	0	0	2,034,202	1,924,107
Investment in General Fixed Assets					2,937,263	2,937,263	2,863,371
Total Fund Balance	1,020,231	825,572	188,399	0	2,937,263	4,971,465	4,787,478
Total Liabilities & Fund Balance	\$1,279,994	\$897,303	\$215,360	\$120,000	\$2,937,263	\$5,449,920	\$5,378,346

Submitted by Ruth Pugliese Hart, Eastland County Treasurer

Playday Results

The Seniors of '92 sponsored a playday at the Rising Star arena July 20 and have announced the results.

Ages 10 and under: Barrels: 1st, Bridget Claborn; 2nd, Dusty Hargrove; 3rd, Terry Brown. **Poles:** 1st, Terry Brown; 2nd, Dusty Hargrove; 3rd, Kelly Griffin. **Flags:** 1st, Bridget Claborn; 2nd, Terry Brown; 3rd, Kelly Griffin. **Straightaways:** 1st, Dusty Hargrove; 2nd, Bridget Claborn; 3rd, Kelly Griffin.

Ages 11 thru 15: Barrels: 1st, Traci Clark; 2nd, Jennifer Wheeler; 3rd, Lee Wayne Wheeler. **Poles:** 1st, Brittany Hinyard; 2nd, Brandi Martin; 3rd, Robin Griffin. **Flags:** 1st, Jennifer Wheeler; 2nd, Brittany Hinyard; 3rd, Jancal Stephens. **Straightaways:** 1st, Brittany Hinyard; 2nd, Traci Clark; 3rd, Jancal Stephens.

Ages 16 thru 19: Barrels: 1st, Kami Hargrove; 2nd, Richard LeMay; 3rd, Jomy Clark. **Poles:** 1st, Jomy Clark; 2nd, Kami Hargrove; 3rd,

Richard LeMay. **Flags:** 1st, Kami Hargrove; 2nd, Richard LeMay. **Straightaways:** 1st, Richard LeMay; 2nd, Jomy Clark; 3rd, Kami Hargrove.

Bridget Claborn, Brittany Hinyard and Kami Hargrove each received a buckle for the All Around in each age group. Tack was given to first place in each event and age group.

Winners in the boot race, greased pig race, money in the haystack and goat hair pulling for five and under and six to ten year olds were Terry Brown, Garret Stephens, Jamie Smothers Jr., Chase Fagan, Alissa Joyce, Dusty Hargrove, Jeman Stephens and Triana Brown.

Winners in the drawing for tag kit and spurs were Carol Cook, tag kit; and Angela Bradley, spurs.

We would like to thank everyone for their support and donations and a special 'thank you' to Willie Vandiver, Anna Ezzell and Julie.

Seniors '92

Local Talents Perform in CJC's 'Hello, Dolly!'

by Jackie Kincheloe
CISCO - Hello, Dolly!, the final show of the Cisco Junior College Summer Dinner Theatre playing August 3-12 at the Hilton Dinner Theatre in Cisco, will have two talented actors from Rising Star in the large cast.

Le Jones, who brings to life Barnaby Tucker, has been a teacher for the past two years. Le admits that his liberal arts degree, coupled with secondary education, enabled him to teach just about anything and he did teach a variety of subjects, from Spanish to band.

While working toward his degree at Lubbock Christian University, Le was involved in both the Drama and Music departments. He acted in a number of shows, including 110 in the Shade, Joseph and the Amazing Technicolor Coat, Actor's Nightmare and A. MacBeth. He was also a member of the university chorus and toured the United States with that group. He has just returned from a tour of Europe with the International Christian Singers.

Watching Le during rehearsals is pure delight. Cast opposite Scott Taylor's character, Cornelius Hackl, poses quite a challenge. Those of you who have seen Scott in previous shows are aware of his dynamic stage presence. Le has the awesome task of assuring a distinctive character portrayal that retains its own individuality, while at the same time maintaining the symbiosis of the relationship between Barnaby and Cornelius. Le explains that Cornelius is your typical spineless, groveling, totally without assertiveness type. Yet to Barnaby, Cornelius represents all that is good and strong and successful. Barnaby's one goal in life is

to walk in Cornelius' shoes. In order to accomplish this goal, Barnaby has set about to make himself a 75% reduced Xerox copy of his idol.

Theatre goers are in for a treat when they watch Le Jones accomplishing this monumental task. You'll delight at the effective mirroring that occurs on stage.

Roanen Barron started acting in the second grade and has been involved in both school and church productions. Roanen was first introduced to the CJC theatre company when he was a YES kid during the summer of '88. Assigned to the drama department, he worked on the sets for The King and I and advanced to being given a part in Show Stoppers.

At the close of the summer he returned to Rising Star to complete his junior and senior years, continuing with one-act plays and becoming a high school football star. The possibility of professional football remains Roanen's ultimate dream (that and becoming a stand-up comedian); however Roanen will enter CJC in the fall on Drama and YES scholarships.

Roanen was rediscovered by Carroll Brown when she judged the one-act play in which he was performing. She immediately recognized the perfect body to bring the Audry II to life in Little Shop of Horrors. From there it was just a hop, skip and a jump — yes folks, he also dances — to the part of Ambrose, the star-crossed love interest of Ermengarde.

Call (817) 442-2589 for reservations to see talent from Rising Star, as well as many other talented actors and behind-the-scene workers from this area. They fill this production with fun and excitement you won't want to miss!

Fowlers to Renew Vows



Rev. Dr. and Mrs. J. Andy Fowler

The Rev. Dr. J. Andy Fowler, pastor of the United Methodist Churches in Rising Star/May, and his wife,

Nina, will be renewing their marriage vows on the 30th anniversary of their wedding this Sunday. The service will be at the First Methodist Church in Rising Star on August 5 at 6:00 p.m.

The Rev. H.F. Meier, Jr., former pastor of Brother Andy's home church in Killeen and former District Superintendent of the Brownwood District, will officiate and bring the message.

At the reception, following the renewal of vows, slides

will be shown of the Fowlers' 1960 wedding in the village of Kapit, Sarawak (on Borneo) where the couple were serving as Methodist missionaries.

All friends are cordially invited to celebrate this occasion with the happy couple. They have requested that no anniversary gifts be given. However, a box will be available for any who would like to make a donation for the continuing mission work in Kapit.

Shop & Save

Sunbelt Tee's

Hubbard Gift & Gallery

105 S. Main St. 643-6242 RS27

CONGRATULATIONS GRADS

Patty Raye Davis and Pamela Kay Adams, granddaughters of Earl and Dicie Adams of Rising Star, will graduate from Ranger Junior College Licensed Vocational Nursing School on August 17.

Both women have maintained very high averages

throughout the year; Patty received the certificate for the highest score in the graduating class. Pam will be employed by Rising Star Nursing Center and Patty will continue her education to become a registered nurse.

Lakewood News

The two-person golf tournament at Lakewood golf course July 21 and 22 went very well. A total of 29 teams entered, 11 of them local. It was an evenly matched tournament, resulting in ties and close scores.

Winners of the Championship Flight, with a two-day score of 128, were Doug Harper and Blake Hawkins of Fort Worth. Shooting a 129 score were David May and Randall Carpenter of Stephenville and the father-son team of Tom and Tom Selby from Winters. After a playoff, the May-Carpenter team placed second, putting the Selbys in third.

In the First Flight, three teams tied with a score of 137. After a chip-off, the team of Pat Debusk of Houston and Tommy Estes of Abilene took the first place prize. Second place winners were Terrell Harris and Russell Verner of Stephenville. Taking third place was the local team of Gary Westerman and Richard King. Debusk and Harris are formerly from Cross Plains.

In the Second Flight, four teams scoring 141 were in a playoff. First place winners were Terry Taylor of Brownwood and Mike Permenter of Santa Anna, both former Cross Plains coaches. Taking second place were Jim Moran and Don Lester of Abilene. Winning third place was another local team, L.E. Allen of Rising Star and Jim McKoy of Cross Plains. Out

of the prize money after playing a great tournament was the team of Dennis Kelly of Cross Plains and Bill Slaymaker of Brownwood.

Everyone had a great time and even enjoyed the nice rain on Sunday afternoon.

A four-person scramble is set for August 25 and 26 at Lakewood.

Lakewood golf course had another fun scramble Thursday evening. This time there were 48 men and women playing. Everyone had a great time with five to six people on each team.

Five teams tied with a score of 4 under par, forcing a chip-off. I've never seen so many people out on the ninth hole.

There was also a closest to the pin contest on hole No. 8. James Alexander of Pioneer won the prize with a shot of just 53 inches from the hole.

The attendance grew by eight this week, so let's go for more next week. Same time, 6:00 p.m. Thursday evening. Come on out and play and bring a friend.

Betty Westerman

You're Invited

You Are Invited
To Attend Open House At
The Rising Star
2-4 p.m.
Thursday, August 9
We are celebrating our
100th Anniversary

Putnam Musical

Making County Music, Texas Style, will be Friday, Aug. 3, at the Putnam School in Putnam. Concession stand will open at 5 p.m. and the must will start at 6 p.m.

Admission will be free. Everyone, especially musicians and singers of gospel, bluegrass and country and other types of music are welcome to attend.

"This should be the best musical Putnam has ever had," according to the organizer. For more information call (817) 442-3407.

Cisco Junior College
Fitness Center
"Dedicated to Community Use"

3 Racquetball Courts
2000 sq. ft. Weight Room with Nautilus Exercise Equipment

HOURS:

Monday - Friday	6 p.m. - 10 p.m.
Monday Night	LADIES ONLY 6 p.m. - 8 p.m.
Tuesday, Wednesday & Thursday Nights	FEE USERS ONLY 6 p.m. - 8 p.m.
Saturday	10 a.m. - 12 noon 1 p.m. - 5 p.m. 7 p.m. - 9 p.m.
	FEE USERS ONLY 1 p.m. - 3 p.m.
Sunday	1 p.m. - 5 p.m. 7 p.m. - 9 p.m.
	LADIES ONLY 3 p.m. - 5 p.m.

FEES:

Individual User Fee	\$10 per month or \$75 per year
Family User Fee	\$15 per month or \$100 per year
Per month User Fees for 11 months only; December free	

For information, call the CJC Business Office
817/442-2567

"CJC is an Equal Opportunity Institution"

CERRS60/31

FAMILY FOOD STORE

North Main St. Affiliated Food Store
NEW STORE HOURS Rising Star
Monday-Sunday Phone 643-2221
8:00 a.m.-6:00 p.m. Prices Effective

Wed., Aug. 1 - Sat., Aug. 4

We Make Deliveries

Support Your Town - Shop At Home

We Gladly Accept Food Stamps

Shurfine Large Grade "A" Eggs 59¢ doz.	Charmin Toilet Tissue 4 roll pkg. \$1.09 	Shurfine Hamburger Dill Slices 16 oz. 99¢
Starkist Chunk Light Tuna 6 1/2 oz. Oil or Water 59¢ 	Mr. Clean Liquid \$2.09	Comet Original Powder 14 oz. 39¢
Shurfine Tomato Sauce 8 oz. 6/\$1.00	Field Trial Ration Dog Food 20 lb. \$3.69	Kraft American Singles 12 oz. \$1.49
Shurfine Orange Juice 12 oz. \$1.19	Patio Burritos 5 oz. Assorted 3/\$1.00	Parkay Quarters Margarine 1 lb. 69¢
U. S. D. A. Choice Boneless Chuck Roast \$1.49 lb.	U.S.D.A. Choice Boneless Shoulder Roast \$1.79 lb.	U.S.D.A. Choice Boneless Chuck Steak \$1.69 lb.
U.S. #1 Russet Potatoes 10 lb. bag \$1.94 	Fresh Ground Chuck \$1.99 lb.	U.S.D.A. Choice Boneless Shoulder Steak \$2.09 lb.
Fancy Sweet Corn 4 ears/ \$1.00 	Yellow Onions 4 lbs. for \$1.00 	Fresh White Mushrooms 8 oz. pkg. 94¢ ea.
Red Ripe Watermelons \$2.24 ea.	Fresh Carrots 2 lb. bag 44¢ ea.	Roma Tomatoes 64¢ lb.
Coke, Diet Coke, & 7 Up 6 pk cans. \$1.89		