

Progress Is—
Making
Good Things Happen

THE RISING STAR

Where Three
Good Texas Counties
Get Together

Rising Star, Texas

©1991 Eastland County Newspapers, Inc.

Established in 1890

50 Cents

Thursday, January 17, 1991

Number 3

County Commissioners Meeting Begins 1991

Eastland County Commissioners held their first meeting of 1991 Monday, with sessions in the afternoon as well as morning. Persons from county newspapers and Abilene television stations were present. Some of them, with County Judge Bailey and the Commissioners, stayed until the courthouse closed - waiting for word from District Attorney Leslie Vance as to whether he would file a petition in District Court for the removal of Sheriff Dee Hogan from office.

Two new Commissioners were recognized as members of the Court - Calvin Ainsworth of Ranger, Pct. 2, and Reggie Pittman of Cisco, Pct. 4. Pittman brought a request to the Court that meetings open with prayer and a pledge of Allegiance to the U.S. flag. Other Commissioners agreed, and the morning session was opened in this manner.

Several items were approved, including a vote to enter into a contract with the Rising Star Emergency Service. (This previously operated as the Rising Star Volunteer Ambulance Service). Each Precinct will pay up to \$30,000 this fiscal year to assist emergency medical services.

The Commissioners also agreed to have a separate telephone installed in the office of Constable Gene Hicks of Rising Star. Hicks said he shared a phone with Rising Star JP Monte Jones. This phone is located in another building and has call forwarding, so Hicks is missing his calls.

On another item, the Commissioners agreed to advertise for bids from County financial institutions for the county clerk's trust fund, the District Clerk's trust fund, and the County's depository.

Names were drawn for three people who will be asked to serve on the salary grievance committee for the county. Names of three alternates were also drawn.

All these people will be contacted.

The Commissioners passed on a request by Sheriff Dee Hogan to advertise for a new car. Chief Deputy David Franklin, who is presently acting in the capacity of Sheriff, agreed to table this request.

The Commissioners indicated approval of the manner in which Franklin was handling law enforcement.

The morning meeting ended with an Executive Session dealing with Litigation and Personnel. Just before noon the group came out of Executive Session and permitted news media to return to an Open Meeting. County Judge Scott Bailey announced that no action had been taken on either the Litigation or Personnel matters.

During the afternoon the Commissioners discussed mapping for the 9-1-1 system, and also heard reports from various Commissioners on the Courthouse, the County Dispatch, and Commodities Distribution. There was no report on the jail or its current population.

Calvin Ainsworth, Pct. 2, said there were leaks on the Courthouse roof, and the elevator still needed some checking. There was a discussion of what the extended warranty on the elevator covered, and whether a warranty that included a monthly check-up should be purchased.

Richard Robinson, Pct. 1, said that around 1500-1600 people in Eastland County were receiving food commodities. This month there will be five pounds of flour, five pounds of rice, and two pounds of butter. He hoped that in the future cheese would be reinstated.

Robinson also updated the Commissioners on the Eastland County dispatch. He is currently filing in at the dispatch, and will remain there until a new Chief Dispatcher can be hired.

Watson Discusses Campaign With County Supporters

A Group of supporters met with Gorman pharmacist Richard Watson Friday night in Eastland to discuss campaign plans should the 65th Legislative seat be vacated by Jim Parker.

At a meeting earlier in Eastland, Parker announced his intentions to resign, and Watson is one of about eight people who have announced plans to seek Parker's seat.

Watson has been active in local party politics for many years and has served as a delegate to the state convention on several occasions, but this is his first time to seek a state office.

Taking a stand from the beginning, Watson, who is also a minister, let it be known that he would be guided by Christian ethics.

Education is possibly the largest concern facing the next legislature and a major concern of his, states Watson, and laws need to be changed to allow both classroom teachers and school administrators to be able to do a better job of educating our youth. After noticing a declining level of

achievement by his own children in the public schools, Watson tried the private school approach for his children and their achievement levels soared. This convinced him, he stated, that public school teachers can do a better job if the state will listen to them and work with them.

When asked about a possible state lottery as a source of income for the state, Watson responded that parimutuel wagering was supposed to be just such an income, but it has cost the state millions in regulatory expense while just bringing in a few thousand in taxes. And now they are wanting to cut those taxes. We need something that will work, he pointed out.

Better law enforcement was another concern voiced by Watson.

If the 65th seat vacancy is announced, Watson supporters plan to schedule an Eastland County rally.

Watson pointed out that Eastland County is the second most populous county in the district behind Brown

Continued Inside

Sheriff Arrested, Charged By Feds With Justice Obstruction

Eastland Countians were looking for silver linings after two cloudy Fridays of revelations, rumors, arrests and accusations which among things, resulted in the arrest and confinement of the county sheriff for obstructing justice.

And at mid-week reports indicated that the sheriff might be removed from office, with the prospect that a replacement would be named by the County Commissioner's Court to fill the unexpired term.

Chief Deputy David Franklin assumed charge of the Department.

Sheriff Dee Hogan was taken into custody by federal agents Friday in connection with a major drug raid in this county Jan. 4.

Don Ramsey, FBI spokesman in Dallas, said a complaint filed with a federal magistrate alleges that Hogan altered sheriff's department records in the July 19 arrest of Guy Reagan Kincaid, who was arrested again in the Jan. 4 raid.

Officials believe the Jan. 4 arrests have put a halt to much of the drug trade in West Central Texas. Ten Abilene-area residents and two Odessa were arrested on federal drug and money-laundering charges.

One of those arrested was Steven Patrick Beniefel who FBI officials believe was the "kingpin" of the drug operation. The FBI contended in a previous complaint that Beniefel's wrecker business in Ranger served as a base for the drug operation.

That complaint contended that Beniefel had "close law enforcement ties in the Eastland County area, particularly Sheriff Dee Oseleno Hogan."

Much of the FBI's evidence in both the drug arrests and the arrest of Hogan was gathered through telephone wire taps, according to the complaints.

The complaint against Hogan states that a Dec. 18 telephone conversation was intercepted between Beniefel and Hogan. In the conversation, Beniefel asked the sheriff "what he should do with the 100 or so guns at his residence," the complaint alleges.

Hogan allegedly said, "He should get rid of them promptly," according to the complaint.

Hogan, who faces obstruction of justice charges, was escorted by FBI agents from his office in handcuffs around 6:15 p.m. Dick Baker, assistant U.S. attorney general in Lubbock, was armed with arrest and search warrants issued by the federal magistrate.

Agents with the West Central Texas Interlocal Crime Task Force and the Department of Public Safety narcotics division arrived with the FBI and took over the sheriff's office at 5:10 p.m.

They were authorized to search the Eastland County jail and sheriff's office.

"We're searching and inventorying the evidence room," Baker said.

Agents also emptied and confiscated Hogan's gun and looked through his patrol car.

Baker said federal grand jury will convene on Jan. 28. If convicted, Hogan could face five years in a state penitentiary and could be fined \$250,000.

Ramsey said Hogan was taken to Lubbock where he will make his initial appearance before the magistrate Monday.

Hogan had succeeded Don Underwood as Eastland County sheriff in December 1988.

Tax Liability

The three Ranger residents, who were arrested Jan. 4 on charges of drug manufacturing and distribution, have been named in tax liens filed by the comptroller's office with the Eastland county clerk.

Authorities have seized 13 vehicles to help satisfy the tax lien, said John Valdez, a press officer in the state comptroller's office. The vehicles are stored.

Four wreckers, two utility trucks, one van, three motorcycles, one boat, one bobcat loader and one medium-size house trailer were seized, Valdez said.

All tax liens filed by the comptroller's office with the clerk's office are for unpaid taxes, penalty and interest on marijuana and controlled substances allegedly sold between Sept. 26 and Dec. 13, 1990.

Valdez said the Eastland County operation was the first

coordinated effort between the comptroller's office and law enforcement agencies involving arrests and seizure of assets in connection with untaxed drugs since illegal drugs were made taxable several years back.

The tax due on marijuana is \$101.50 an ounce and on controlled substances, \$200 a gram.

Nine co-defendants have been arrested this month and charged with conspiracy to manufacture methamphetamine.

Some were indicted on additional charges, including firearms violations and possession with intent to distribute methamphetamine.

Suit Filed to Remove Sheriff From Office

Eastland County Criminal District Attorney, Leslie B. Vance, Tuesday filed suit in 91st District Court asking for the removal of Eastland County Sheriff Dee Hogan, from office.

The lawsuit was filed at 2:10 p.m. in Eastland.

As provided in Article 74 of the Government Code of the State of Texas, the administrative judge was contacted in the case was assigned to the Hon. Donald R. Jones, Judge of the 266th Judicial District of Stephenville, Texas. The disqualification of the presiding district judge in the county where removal suit is filed is a mandatory requirement whenever an election contest or removal of local official suit is filed.

The suit to remove Sheriff Hogan alleges that on January 11, 1991, Sheriff Hogan was arrested by the Federal Bureau of Investigation and Texas Rangers on a warrant issued by Federal Magistrate W.O. Warnick of Lubbock, charging Sheriff Hogan with obstruction of justice, a felony, and tampering with a government record under state law.

Sheriff Hogan is currently lodged in the Lubbock County Jail in federal custody with a bond hearing set for January 24, 1991.

Sheriff Hogan will be served with a copy of the lawsuit, and Judge Jones will then be asked to rule on Vance's request for a temporary removal of Sheriff Hogan

and the appointment of an interim sheriff.

Subsequently a jury trial will be held for the purpose of determining whether Sheriff Hogan should be permanently removed from office.

"This is one of the ore unpleasant duties of a Criminal District Attorney," said Vance. "But it is the right thing to do under the circumstances. We will be prepared to go forward with the full removal suit as rapidly as possible."

It is anticipated that Sheriff Hogan will be served in the next day or two, depending upon when Judge Jones orders the citations to be issued, and when an appearance by the Sheriff is required by the Court.

Bob Turner To Seek Representative Seat

Robert R. (Bob) Turner, a farmer and sheep and cattle producer from Voss, announces his intent to seek the soon-to-be vacated District 65 State Representative Seat - currently held by Jim Parker. Turner also owned and operated a retail business in Coleman for some twenty years.

Bob Turner, 56, a Coleman County native, is currently serving in his 6th year on the State Board of Directors for the Texas Farm Bureau, representing 17 counties, including the 6 counties in the 65th District. In this capacity, he has actively lobbied, not only State Government in Austin, but in Washington D.C. as well. He is currently serving as Chairman of Texas Farm Bureau's Rural Health Committee, the American Farm Bureau's Rural Health and Safety Advisory Committee.

Turner retired from the U.S. Army Reserve with the rank of Lieutenant Colonel, where, during his 35 years services, he held such positions as Personnel Officer, Operations and Training Officer, and was Commander of the 490th Civil Affairs unit in Abilene, Texas, at the time of his retirement.

Continued Inside

Crime of the Month

The Eastland County Crime Stoppers crime of the month for December 1990 is a burglary of a habitation south of Ranger. The crime was committed on December 13, 1990 at a residence at FM 2214 and FM 571. Person or persons cut a chain on the gate of the property and entered the house and a storage building.

Items taken included: Wards riding mower, Murray push mower, large Dearborne butane stove, G.E. coffee pot with timer, extension cords, 12 place settings of stoneware dishes, 7 1/2" circular saw, 1/2" drill, variable speed saber saw, 6' step ladder, Cobra power supply for C.B. radio, Regency C.B. radio, Wards AM/FM shortwave radio, 5100 BTU White Westinghouse window A/C, 4000 BTU hotpoint window A/C, folding chairs, Wards vacuum cleaner, and many other misc. items. Many of the items either had serial numbers recorded or were marked with identifications.

Total value of the items taken is approximately

Continued

LIVE STOCK SHOW AND FAIR SCHEDULED FOR JANUARY 26

The Rising Star Live Stock Show and Fair is scheduled to be Saturday, January 26.

More information on the events and time will be given next week in this newspaper.

Renew Now

Jan. 1 Was Expiration Date For Many Subscriptions Grace Period Ends Soon

Hundreds of subscriptions to this newspaper expire January 1, 1991. Check your mailing label for your expiration date.

Subscription rates are the same as last year:

In Eastland County and within a 30-mile radius of

Rising Star, \$9.00.
Other Texas areas, \$13.00.
Out-of-state, \$19.

Mail your renewal to The Rising Star, Box 127, Rising Star, TX 76471 or drop it by the office at 104 N. Main Mondays, Tuesdays or Thursdays

May Chapter I Group Will Meet Wednesday

The May Chapter I regular program will hold its mid-year parent/teacher meeting Wednesday, January 23, at 3:30 p.m. in the school li-

brary. The purpose is to receive parental input and to give information concerning student programs.

Desert Shield Support Group Organizing; To Meet Jan. 22

Persons with loved ones who are serving in Operation Desert Shield are invited to an organizational meeting to serve as a support group in this area.

The meeting will be held Tuesday, Jan. 22nd, beginning at 7 p.m. at the Community Room of Eastland National Bank.

Wives, parents and all who are interested are invited to attend the organizational meeting for this area. The purpose is to encourage each other, share news and information and to otherwise lend support during this critical period.

Community Calendar

EACH THURSDAY
SENIOR CITIZENS CENTER

EACH SATURDAY
BINGO, American Legion Hall, S. Main

EACH MONDAY
RESERVE A MEAL: Meals on Wheels are provided Mondays at Rising Star Senior Citizens Center, 643-5141.

3RD THURSDAY
SCOTTISH RITE

DEPT. HUMAN SERVICES assistance regarding food stamps, aid to families with dependent children, Medicare, City Hall, 8:30-4:30

3RD FRIDAY
LADIES AUXILIARY Luncheon, Lakewood Recreation Center

Medi Plex Gives Blood Pressure Checks Here

Medi Plex will be at the Senior Citizens Center in Rising Star from 10 to 12:30 on Thursday, January 24. Blood pressure checks are free, blood sugar check is \$2 and cholesterol check is \$5. Anyone of any age may take advantage of this offer.

3RD MONDAY
AMBULANCE VOLUNTEERS, Rising Star EMS meeting

3RD TUESDAY
FOOD COMMODITIES, Senior Citizens Center, Noon to 1 p.m.

4TH TUESDAY
CHAMBER OF COMMERCE, First State Bank, 5:30

LAST TUESDAY
DINNER at Lakewood Recreation Center

LAST THURSDAY
American Legion, American Legion Hall, 7 p.m.

CITY LIBRARY
The City Library is open Thursday mornings from 9:30 to 11.

Rural Fire Truck Tank Donations

TANK FOR TRUCK GOAL \$2,000+
Reported earlier.....730
Latest received.....260
Total received 990
Still needed.... \$1,010+

From Page One
Watson

County, and that local voters can play a big part in selecting the next representative.

Richard Watson, who describes himself as a conservative, is a former resident of Eastland. He is running as a Republican, but states that he seeks the support of conservatives in both parties.

Watson also opposes a state income tax.

Persons wishing to assist Watson or discuss the office and his position, may contact him at

Richard Watson
P O Box 249
Gorman, TX 76454
817 734-2006

From Page One
Turner

church lay speaker.

Turner says, "I feel that having worked closely with the legislative process both in Austin and Washington D.C. for the past 5 years, that I understand the process, and am aware of the serious issues facing rural Texas in the 90's and beyond - such as the Rural Health Care Crisis - need for tort and insurance reform - education - state budget, and the extreme need to return more control and decision making authority to the local governments and school districts."

"My desire is to serve all 6 counties of the 65th District fairly and impartially, and my pledge is to always listen and be available to share your ideas, problems and hopefully solutions."

From Page One
Crimestoppers

\$4,000.00.

Crime stoppers will pay up \$1,000.00 for information leading to the arrest and indictment of the person or persons responsible for this and/or any other felony crimes in Eastland County. Call Crime Stoppers if you have any information on this or any other crime in Eastland County, and remember, you do not have to give your name to make a report.

Call Crime Stoppers at: 629-TIPS.

LST Association
Plans Reunions

The LST Association is looking for shipmates for reunions, held in the spring and fall by the Texas Chapter. The national reunion will be in New Orleans in September.

For information write to United States LST Association, P.O. Box 8769, Toledo OH 43623.

Extension Retirees Honored

Twenty-three faculty members of the Texas Agricultural Extension Service, who have served Texans for a combined total of about 510 years, were honored at a retirement program recently in College Station.

Dr. Zerle L. Carpenter, Extension Service director, lauded the quality of educational programs they have presented in agriculture and natural resources, general home economics, the expanded foods and nutrition program, 4-H and youth and community economic development.

"Educational programs conducted by these people have made a lasting impact on Texans as they served across this vast state," Carpenter said. "They have made a difference in the lives of many people."

Among those honored was DeMarquis Gordon who served as Eastland County

Letter To Editor

I worked for the City of Rising Star diligently for the past four years as bookkeeper and tax collector. I enjoyed working for the city up until six or eight months ago when all the turmoil began.

I can't believe that the citizens of this town can let this happen to our town. We had a lot of things going for this town with the help of Henry Burk, but now that is all down the drain because of the friction in the town.

If you citizens will remember when Henry Burk took office five and one half years ago, there was not a cent in the bank and a lot of past due bills had not been paid. Henry has built up the city to be stable and the bills are paid on time.

When Henry took office there was not any bookkeeping system, now the auditors are well pleased with the bookkeeping system, and all bills were balanced when I left my position as bookkeeper and tax collector. When Henry Burk took office the city owed a huge gas bill and the town was being threatened to be shut down, but Henry scraped and saved the city some money and paid off that big gas bill. Now the city has plenty of gas for the customers.

I think there are a few men in this town that are on a glory trip at the expense of the city's welfare. I hope these people wake up soon before it is too late.

I know that the talk around town is that I quit because Donna Gregg was fired, but that is not true. I quit because of all the turmoil between the mayor and councilmen. My health was suffering because of all the friction.

You people can believe what you want about Henry Burk, but as far as my family and I are concerned, we support him and we think he has done more for this town than any mayor has done in a long, long time.

I think these men that are supposedly running this city need to step back and examine themselves before they start judging someone else.

I was proud of this city when I worked for it up until six or eight months ago and now I am ashamed of all the things that are happening to it.

Thanks for letting me state my opinion.

Pat Bush
Rising Star

Dear Friends of Eastland County,

Did you know that there are people in Eastland County that are hungry every day?

Did you know that there are families living without heat or water in Eastland County?

Did you know that there are

Eastland County Resources families unable to buy gas to take their children to needed medical treatment?

These are all true and affect us all in one way or another. Your participation in the Association (ECRA) can help make a difference!

Over four years ago a group of concerned citizens began meeting to address the variety of poverty-based needs in our county. The Eastland County Resources Association (ECRA) was created to: A) foster cooperation between county-wide helping agencies and groups B) create a county-wide directory of service groups; C) financially help these groups meet the needs of the county.

The Association would like you to join us in alleviating poverty-based needs in our county. This letter is to serve as your personal invitation for you or your company to become a member of ECRA.

There are two basic ways to join the Association. The first is through volunteering your time at a rate of 3 hours per month to a service group that is approved by the Association. The second method is by donation of \$120.00 per year to the Association. This can be one annual donation or spread out over the year at \$10.00 per month. This small amount if given by many can do much to alleviate the needs of many people.

In 1990 through ECRA's participation in the Texas Department of Health Chronically III and Disabled Children's Travel Service, 25 children have been enabled to travel to state-provided medical treatment. ECRA provided \$2038.26 in reimbursable funds for this needed service this past year. Screening for this program is provided by TDH.

In 1990 ECRA also assisted 14 families with occasional emergencies for a total of \$1271.81. Utility assistance was given to 8, rent assistance to 1 and medical transportation mileage to 5. Screening for this program is provided by TDHS and CTO.

In Spring 1990 the county-wide resource directory was printed and distributed. Printing costs and supplies were donated by county business and churches. Directories are now found in each community of our county to assist with referrals.

In cooperation with Eastland Memorial Hospital, ECRA is sponsoring an Infant Car Seat Loaner Program. An initial supply of car seats has been provided by the Texas Department of Health. Screening and operation of this program will be provided by EMH.

The meetings of ECRA are the second Tuesday of each month at 12:00 noon in the Eastland Library. If you can't come to the meetings but would like to participate please feel free to call Corrie Cowley, 629-1813, Becky Boswell, 629-1176, or Viola Payne, 629-1707.

We need your help in this effort to make Eastland County a better place to live!

Sincerely Yours,
Corrie Cowley, Chairman
Becky Boswell, Treasurer
Viola Payne, Secretary

Dr. Carpenter said that the Board of Regents, the Texas A & M University System, recognized Gordon's distinguished Extension work by granting him emeritus status.

The citation reads: "In recognition of his long and distinguished service to the Texas Agricultural Extension Service, the title of County Extension Agent Emeritus is conferred upon Mr. DeMarquis Gordon, and he is granted all rights and privileges of this title, effective October 5, 1990."

Screening Mammograms
Help Detect Breast Cancer

A mobile breast cancer detection unit will be in Rising Star January 31 at Dr. Carpenter's office.

One out of ten women in the United States will develop breast cancer sometime in her life. It is currently estimated that over 37,000 women die each year as a result of breast cancer.

Ninety percent of breast cancers are diagnosed by women or their physicians finding a lump in the breast. Women who are diagnosed with a lump large enough to feel have a 50% five year survival rate. Conversely, a woman diagnosed as having breast cancer before a lump can be felt has a 97% five year survival rate and a 90% ten year survival rate.

A mammogram can detect a cancer before it can be felt.

The American Cancer Society has established guidelines for mammography. Those guidelines have been adopted by the American Academy of Family Physicians, American College of Obstetricians and Gynecologists, and The American College of Radiology. The Guidelines for mammography are as follows:

1. 35-40 year old asymptomatic women should have a baseline mammogram.
2. 40-50 year old asymptomatic women should have a mammogram every 1-2 years depending on breast type and risk factor until age 50.

3. Asymptomatic women over 50 years of age should have annual physical examination and annual mammogram.

4. Asymptomatic women under 50 years of age with significant high risk factors should be examined at appropriate intervals. Risk factors listed below are an example.
*Previous breast cancer-yearly examinations.
*Family history of breast cancer in mother, sister, or daughter baseline examination should be done at age 30 with follow-up as recommended in Section II above.

5. Symptomatic women at any age.
*Breast mass, palpable by physician or patient.
*Nipple discharge.
*Skin changes.
*Unexplained breast pain.

6. Symptomatic women will not be seen at the Screening Clinic. A woman with any of the above symptoms should call her physician or make an appointment for a complete breast study at the Regional Breast Care Center in Odessa.

A screening mammogram is an x-ray of the breast on women who have no symptoms of disease, (asymptomatic).

A screening mammogram utilizes extremely low dosages of radiation (usually comparable to dental x-rays) and is designed to find very early cancers in unsuspecting women.

The Regional Breast Care Center of Women's & Children's Hospital and Odessa Radiology Group are co-sponsoring a Mobile Breast Screening program.

The Mobile Breast Screening Unit will be in most towns in West Texas.

The Mobile Breast Screening Unit will work by appointment as well as non-appointment. You may make your appointment by calling

Quit smoking and improve your circulation.



It's never too late to quit smoking. Call 1-800-4-CANCER.

A program of the National Cancer Institute at M. D. Anderson Cancer Center in Houston

your local doctor's office or the Regional Breast Care Center at (915) 334-8888.

When the Mobile Breast Screening Unit is in your city please report approximately five minutes prior to your appointment time for registration.

The charge for the screening mammogram is between \$45 and \$75 depending on location and payment must be made at the time of service. The clinic accepts cash, check, Visa, Mastercard and American Express.

Typically, the exam takes less than 15 minutes. Wear separates (skirts/blouse; slacks/blouse) to allow easy disrobing from the waist up. Also, avoid overuse of deodorant.

A female technologist will perform the examination and teach you how to do breast examination.

In some cities the local radiologist will interpret the films and forward the results to your physician. If the local radiologist does not interpret the films, the films are returned to the Regional Breast Care Center at Women's & Children's Hospital. There they are interpreted by a radiologist from Odessa Radiology Group. The results are then forwarded to your physician.

You will be instructed when to call or see your physician for the results of your study. If you have no physician, we will provide you with names of local physicians who have agreed to take new patients.

You and/or your physician will be mailed a reminder when it is time for further check-ups.

As stated earlier, a screening mammogram is designed

to find very early cancers. If your mammogram shows any suspicious signs you will be asked to have further evaluations done.

These evaluations may be performed by your physician or by a complete diagnostic breast center such as the Regional Breast Care Center at Women's & Children's Hospital.

Should you be asked to have further studies done, do not panic. This does not mean you have cancer, it simply means there is an area which needs further study.

If a mammogram shows a definite cancer, you will be advised of such.

If you require further evaluations and receive these evaluations at the Regional Breast Care Center at Women's & Children's Hospital, the fee which you paid for the screening mammogram will be discounted from the Complete Study charge.

During your visit to the Breast Screening Unit you will be taught how to perform breast self-examination. Breast self-examination is a very important tool to every woman. Any changes which may occur in your breasts will be first noticed by yourself. These changes should be reported to your physician immediately.

Three steps which may save your life:

1. Regular check-ups by a physician.
2. Monthly breast self-examination.
3. Mammography according to the American Cancer Society Guidelines.

Farms & Gardens
By David Tunmire
Eastland County Agricultural Extension Agent

Survey Shows Cattle Ranchers Employ Conservation Practices

A survey of the nation's cattle producers shows that ranchers have a commitment to conservation practices that protect and improve land, water and wildlife.

The survey, conducted by POPULUS, Inc. and commissioned by the National Cattlemen's Association (NCA), showed that a large proportion of U.S. beef cattle ranchers are increasing their use of conservation practices, are active in conservation programs, are reducing their use of pesticides in feed crop production and are providing water and habitat that benefit wildlife.

John Lacey, NCA president, said, "I think the results of this survey show that conservation and protection of land and water are part of the cattlemen's way of life as well as a vital investment in his business and in his family's future."

"Farming and ranching tends to be a family business," Lacey said, citing survey findings that 42 percent of cattle operations have been in the same family for more than 50 years, and that 21 percent have been in the same family for more than 75 years.

"A cattleman depends on the land for his livelihood," said Lacey, "and, to assure a livelihood for future generations, he must protect and improve the environment for which he is responsible."

Almost half the total land area of the U.S. is pasture and grazing land, so cattle ranchers own or manage more land than any other industry in this country.

Concentrated on the larger beef cattle producers in 48 states, the survey focused on production practices that affect the environment. The survey did not involve large commercial feedlots.

The survey found that many cattle producers employ a variety of conservation practices. Since 1980, the survey showed, an average of 30 percent have increased the number of stock ponds, areas with newly planted trees, wells and water developments, and areas that support wildlife. In addition, 27 percent planned to increase such conservation practices in the next five years. In the past decade, 42 percent of the ranchers said they have increased areas with newly planted trees, and 28 percent plan to plant more trees in the next five years.

Cattle producers also have been active in conservation programs. Since 1980, 45 percent of those surveyed have put acreage into government conservation programs and 64 percent have put acres into private conservation and land management programs.

By using good management

practices such as rotational grazing, 52 percent report that the condition of native pasture and grazing land has improved in the last 10 years.

Thirteen percent reported a decline in land conditions, with drought being the overwhelming reason.

Cattle producers also showed a sensitive need for special conservation practices on fragile lands such as wetlands and riparian areas (land along streams and waterways).

Over the past decade, 29 percent of ranchers have maintained or restored wetlands on their operations. In addition, 62 percent reported that their riparian land has been maintained with no deterioration of condition for the past 10 years, and 25 percent have seen improvements since 1980.

On the use of farm chemicals, 60 percent said they have not increased pesticides in feed crop production in the past 10 years and 25 percent have cut back on them.

The survey also showed that many farmers and ranchers routinely support wildlife populations by providing them with patches of corn, wheat and grass. Ranchers also are planting trees and grass for cover and creating water habitats.

The survey was conducted in July and August by telephone with a random sample of 700 cattle producers. Those surveyed had at least 100 head of cattle, and 68 percent managed 500 or more acres of grazing land. The survey has a sampling error of 3.7 percentage points.

HANDBOOK FOR ORGANIC MARKETING

ING NOW AVAILABLE

Organic gardening continues to gain interest. Now may not be the gardening season, but it is time to prepare for next year's crop if you are thinking organic.

Organic produce growers who have had trouble finding markets for their products may find useful a new handbook. "A Guide To Marketing Organic Produce," just published by the Texas Agriculture Extension Service.

"The handbook should define markets for the producer where they can sell their product and for what price," said Dr. Charles Hall, coordinator of the handbook and Extension Service economist in horticultural marketing at Texas A & M University.

The handbook gives an in-depth look at the important areas involved in successfully marketing organic foods.

An entire marketing plan for organic products is detailed. Market alternatives, contact personnel (brokers, wholesale buyers), crops with the most potential, price trends

and merchandising methods are a few of the topics discussed.

"The handbook presents a realistic picture of market needs," said Hall. A section on the history of the successes in organic farming provides the reader with useful facts and figures on its market potential.

The handbook also lists people, organizations and periodicals that can provide additional information an organic farmer around the country.

A three-ring binder with dividing sections makes the handbook durable and easy to use. It can be purchased for \$15 by sending a check or money order to:

Texas Agricultural Extension Service
Department of Agricultural Economics
College Station, TX 77843-2124

Attn: Dr. Charles R. Hall
A A A A

Soil Testing Time At Home

Now is a good time to have a soil analysis performed for your home lawn or garden site. A regular analysis conducted through the Texas Agricultural Extension Service Soil Testing Laboratory will cost \$10.00. This analysis will include analysis for pH, nitrogen, phosphorus, potassium, calcium magnesium, sodium, sulphur and salinity.

Sample bags and information sheet for a soil analysis is available at the County Extension Office. Complete instructions on taking soil samples and shipping information is included on the information sheet.

Take time now to determine your lawn or garden fertility needs for next year.

A A A A

Educational programs conducted by the Texas Agricultural Extension Service serve people of all ages regardless of socioeconomic level, race, color, sex, religion, handicap or national origin.

HE CAN'T SIGN UP FOR A STUDENT LOAN UNTIL HE SIGNS UP HERE.

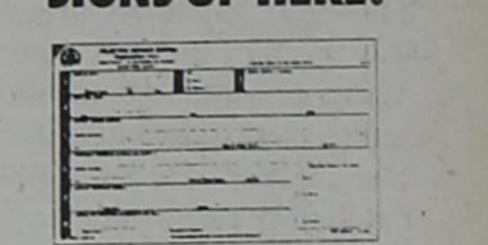

Men who don't register with Selective Service aren't eligible for some federal benefits. And that includes federal student aid for college. So if you know a man about to turn 18, tell him to take five minutes and fill out a simple card at the post office.

Selective Service Registration. It's Quick. It's Easy. And It's The Law.

Advertising Deadline Tuesdays, 3:30 p.m.

The Rising Star wants to report your visitors, trips, awards

A LONE STAR "STEAL"

Reach 2.4 MILLION Texans for ONLY \$250

Now you can run your classified ad in newspapers all across Texas for only \$250. That's right—a 25 word ad costs only \$250 to run in 203 newspapers with a combined circulation of 1,179,821 (that's 2.4 million readers) throughout the Lone Star State.

One call to this newspaper, that's all. We'll place your ad in 203 newspapers. All you have to do is get ready for the results.

This new sales opportunity is brought to you by this newspaper and the member newspapers of the Texas Press Association.

CALL The Rising Star • 643-4141

Tex SCAN Statewide Classified Advertising Network

Guest Slot

By HVO

With the threat of Operation Desert Shield facing our American troops, blood bands throughout the country are preparing for greater demands on the nation's blood supply. Carter Blood Center, who supplies hospitals in Eastland, will be assisting the armed forces as well.

In January, Carter Blood Center joins President Bush and the American Association of Blood Banks in celebrating National Volunteer Blood Donor Month with the theme "We are counting on you to care. Give Blood." During the month, individuals who regularly donate blood to save lives will be honored. In declaring January to be National Volunteer Blood Donor Month, President Bush said: "Maintaining an adequate supply of safe blood is vital to the well-being of our citizens, often making the difference between life and death for victims of serious injury or illness. National Volunteer Blood Donor Month provides a wonderful opportunity to pay tribute to the eight million Americans who have donated to this crucial supply in the past year and to encourage others to join their ranks."

For 53 years, Americans have been providing blood for patients who need transfusions. Last year, more than 12 million units of blood were provided to four million patients suffering from cancer, leukemia, severe anemia, bone and joint problems, heart disease or trauma and to persons having organ transplants.

Because of recent publicity of techniques that allow some patients to donate their own blood and receive it back after surgery, people may feel it is no longer necessary to donate blood to the community supply. In fact, according to William Heller, Executive Director of Carter Blood Center, the need for blood is constant, and volunteer blood donors, who represent only five percent of the eligible population, contribute at least 95 percent of blood used in the area.

Carter Blood Center is taking this opportunity in January to honor the local distinguished blood donors of North Texas. Over 30 blood donors, who have donated 10 or more gallons of blood in their lifetime, will be recognized at a luncheon. Without these individuals, many medical and surgical procedures would not be possible, and lives of hospital patients would be lost.

Blood donation by healthy volunteers is an American tradition. Carter Blood Center wants to remind you that giving blood saves lives, and we're counting on you to care. Carter Blood Bank will accept donor blood at Eastland Memorial Hospital on Tuesday, Jan. 22 between the hours of 3:30 and 7:30 p.m. Will you participate?

Perhaps you have wondered why Carter Blood Center must be continually recruiting blood donors. The answer is as simple as A-B-C. Approximately 50,000 units (pints) of blood must be collected annually to meet the needs of patients in our service area. We supply the complete bloods needs of 46 hospitals.

Blood of the proper type and in sufficient quantity must be on hand when an emergency patient arrives at the hospital, and before surgery can be undertaken. Blood procurement cannot be left to the possibility that PERHAPS 160 donors of the correct blood type will walk in to the Center each day. Conforming to the best medical practices, many of the patients in our area are treated with blood fractions such as fresh frozen plasma, platelets and cryoprecipitated AHG. Because freshly collected blood is required for the preparation of these components, donors must be scheduled daily.

And, there's also Operation Desert Shield. Will you help us meet this need by making a blood donation and encouraging others to donate also? Eastland Memorial Hospital, Tuesday, Jan. 22, 3:30 to 7:30 p.m.

Carter Blood Center is taking this opportunity in January to honor the local distinguished blood donors of North Texas. Over 30 blood donors, who have donated 10 or more gallons of blood in their lifetime, will be recognized at a luncheon. Without these individuals, many medical and surgical procedures would not be possible, and lives of hospital patients would be lost.

Blood donation by healthy volunteers is an American tradition. Carter Blood Center wants to remind you that giving blood saves lives, and we're counting on you to care. Carter Blood Bank will accept donor blood at Eastland Memorial Hospital on Tuesday, Jan. 22 between the hours of 3:30 and 7:30 p.m. Will you participate?

Change in Medicare

If you have Medicare medical insurance, you should know about an important change in the way your claims are being handled.

Since September 1 your medical insurance claim must be prepared and submitted by the service provider - the doctor, laboratory, medical supply company or other party providing the service.

In the past, you had to submit a form 1490S (Patient's Request for Medicare) unless your doctor or service provider accepted "assignment." (Assignment means that the doctor or other service provider accepts the Medicare-approved charge as the total charge.)

But now, the doctor or other service provider must send in your claim even if they don't accept assignment.

The service provider can't charge you for preparing and

submitting the Medicare claim. If a service provider refuses to prepare and submit your Medicare claim or charges you a fee for doing it, you should contact your Medicare carrier.

The carrier's address and phone number are listed in your copy of the Medicare Handbook.

MOBILE HOME TRANSPORTING
Complete Moves & Setups
Moving Throughout Texas
• Tie Downs
• Blocking & Leveling
* Licensed
* Bonded
* Insured
18 Years Experience
817-893-6753

Basketball '90

RISING STAR HIGH SCHOOL

Wildcats - Ladycats

1990-91 VARSITY & JUNIOR VARSITY BASKETBALL SCHEDULE



Date	Time	Place	Teams
Nov. 27, Tues.	5:00	Home	JV/V B/G
Nov. 30, Fri.		Tournament	
Dec. 4, Tues.	6:00	There	V G/B
Dec. 7, Fri.		Tournament	
Dec. 11, Tues.	6:30	Home	V G/B
Dec. 18, Tues.	6:30	There	V G/B
Dec. 28, Fri.	6:30	There	V G/B
1991			
Jan. 4, Fri.	5:00	There	V G/B
Jan. 8, Tues.	6:30	Home	V G/B
Jan. 11, Fri.	6:30	There	V G/B
Jan. 15, Tues.	6:30	There	V G/B
Jan. 18, Fri.		**Open**	
Jan. 22, Tues.	6:30	There	V G/B
Jan. 25, Fri.	6:30	There	V G/B
Jan. 29, Tues.	6:30	Home	V G/B
Feb. 1, Fri.	6:30	Home	V G/B
Feb. 5, Tues.		**Open**	
Feb. 8, Fri.	6:30	There	V G/B

This page is made possible by these businesses.

Crimestoppers Continues To Pay Rewards

The Eastland County Crimestopper's Fast Fifty program to combat shoplifting in county stores is working.

A fast fifty dollars is paid by Crimestoppers to individuals who witness a shoplifter and notify the store manager or an officer, and then notify Crimestoppers at 629-TIPS, if that information leads to the arrest and conviction of the shoplifter.

During the November and December holiday season, Eastland County Crimestoppers paid out three Fast Fifty rewards. In all three cases the shoplifting was reported at Thrift Mart in Eastland.

A one thousand dollar reward paid by Crimestoppers in November for information leading to the re-capture of a county jail escapee was split between a Young County informant and a Jack County informant. The payment of this reward may have caused people to realize that Crimestoppers is serious about paying out big bucks to solve crimes in Eastland County.

Of six calls received by E.C. Crimestoppers in December, three have led to the solving of crimes. One was shoplifting at Thrift Mart in Eastland, one was shoplifting at Allsup's in Ranger, and the other was a burglary between Cisco and Eastland. So rewards continue to be paid.

Two businessmen joined E.C. Crimestoppers this month, they are Alan De Ofe of Cisco and Terry Edwards of Eastland.

Eastland County Crimestoppers is a non-profit organization of volunteers which uses donations to pay up to \$1,000, for information which enables officers to solve crimes. It is certified by the state and follows state guidelines, but is not a law enforcement agency.

If you have information about a crime, call Crimestoppers at 629-TIPS. You don't have to identify yourself and you could receive a reward. Anyone with information as to the whereabouts of Rose Mary Diaz who disappeared November 24 in Wharton County is asked to call the Wharton County Sheriff's Office at 409-532-1550. The 15 year old, 5'-6", 110 lb. girl with brown eyes and brown curly hair was wearing a black blouse, faded jeans, and black shoes.

School Scoop

by Wendy Green

What senior guy might have scored 50 points in last Friday night's game if he hadn't fouled out in the third quarter? Well he raked in 25 anyway!!

What ex-Wildcat went to Austin to party last weekend? Well, his mom and little brother went along for the ride!!

Donk said he did "nuttin" last weekend!!

What teacher met B.J. Thomas last weekend? She was quoted as saying, "He's soooo nice", yeah right, the new meaning of nice is rich and good looking!! See ya next week!!



WILDCAT TALES
RISING STAR HIGH JOURNALISM

Tami's Tidbits

by Tami Vandiver

Three students and two teachers from Rising Star High School worked at Rehab '91 Tele-thon last Saturday night.

Michael Sizemore, Gary Robertson and Rene Rodriguez said that they had fun. Cindy Wood apparently "had a blast" and Anna Ezzell said it was an interesting experience.

Miss Ezzell and Mrs. Wood's daughter headed backstage while Mrs. Wood and the boys headed for the kitchen. They were assigned to keep the technicians and telephone people in soft drinks and food. Working in shifts, they took some 3000 soft drinks and millions (so it seemed) of brownies and cookies to all of the workers at the tele-thon. All of the students said that almost all of the people were pretty nice, just always hungry and thirsty! Michael said that most people were pretty polite until the food ran out and that Troy Aikman was pretty rude.

Everyone had plenty of time to watch the show and even went backstage to take more food. Mrs. Wood's theory was "if you have the coffee pot full you can make lots of friends!" That is how she met B.J. Thomas and apparently he has a fan for life. He gave her his address to send him a list of the kids that want autographed photos. You should see her list!

The most friendly stars of all were B.J. Thomas, Arthur Duncan and Pedro Gonzales Gonzalez. Mr. Duncan and

Mr. Gonzales Gonzalez were just plain down home folks, very friendly to everyone. Mr. Thomas was especially interested in the students that were working and spoke to everyone he met.

Shari Lewis was a very quiet type person but Lambchops talked all the time and has a cute autograph. Anita Bryant was always in the middle of the suits (tuxedos). Bill and Susan Hayes were especially busy, going back and forth from the quilts to backstage but they were friendly. The students said that Holly Dunn was a pretty good singer.

Rex Allen Jr. and Rex Allen Sr. were constantly busy. Rex Allen Jr.'s new wife, Denna, was very friendly and even offered to get "Rex and Dad's" autograph.

The audience was pretty enthusiastic and seats near the stage were hard to get. People had started lining up for tickets at 5 p.m.

Everyone should go at least once, for the price, it is a terrific show!

Stuteville's Shooters

by Gherda Williams

The Ladycats started out last week in true Ladycat fashion by avenging a previous loss to the May Ladytigers with a 44-41 win Tuesday night.

High point for the May game was Wendy Green with 19 points. Other team members contributing to the RS side of the scoreboard were Christi Bush and Jo Linney with eight points each; Stephanie Sizemore 4; Emity

Stuteville 3; and Gherda Williams 2.

However, the Ladycats did not fare as well against Lingleville last Friday. The game started out fairly even but the Lingleville girls pulled ahead at a rapid speed after the first few minutes. The final score was 30-67, Lingleville's favor.

Scoring for the Ladycats were Stephanie Sizemore 12; Wendy Green 6; Emity Stuteville 4; Christi Bush 3; Gherda Williams and Inga Williams 2 each; Jo Linney 1.

The Ladycats hope to win both of their games this week so please go out and support the girls' team so they can be district bound!!

Kids Korner

by Betty Jones

In kindergarden this week the kids are studying the letter "D."

The first graders are doing various things such as sand painting, predicting the weather and they are also sending letters to our men in Saudi Arabia.

In second grade they are getting practice on their handwriting. Keep up the work!

The third grade is studying multiplication, simple machines and how Saudi Arabia and Texas are different.

In fourth grade the kids are studying physical fitness and in Social Studies they are studying Texas Indians.

The fifth graders are learning about TAAS objectives. Also, along with the fourth graders, they are learning

about molecules and atoms.

The fourth, fifth and sixth will be having a math-a-thon soon.

School Scoop

by Wendy Green

What junior busted up what senior? Let's just say it want happen again.

Quote of the week from M.H. "I went dancing with Christie Lancaster!!" And I must say he had a huge grin on his face.

What senior and ex-Ladycat actually got up in time to leave R.S. at 8 Saturday morning? Well S.S. and T.V. had to be super supportive of B.G.

Well while some were watching cartoons and others were still in bed, J.B. was shearing lambs. Let's hope all of his hard work pays off.

What junior girl got a permanent and a hickey? Well, she's trying to convince us that the perm rubbed a hickey on her neck! Likely story!!

What senior girl had to order out for pizza? Was her boyfriend too ashamed to take her out on a real date!!

What senior guy figured out which wire to hook for his heater in his car? Well he did have a little help!!

What teacher got to go backstage and work at Rehab '91?? But they wouldn't let her go into the men's dressing room! Shucks!!

Several R.S. students got to work backstage for Rehab '91 too! M.S. was quoted after taking Troy Aikman a coke, "He didn't even say thank you or nothing."



Pharmacy Topics

By Bob Mueller

Revolutionary therapy got its first test of humans last fall when a four-year-old girl received, in a blood infusion at the National Institutes of Health, about a billion white cells that had been genetically engineered to provide the genes her body lacked.

People with mild asthma seem to benefit from regular use of inhaled steroids instead of taking beta-antagonists only during attacks, a study at McMaster University in Hamilton, Ontario indicates.

Folate, a B vitamin, seemed to reduce side effects of methotrexate, a strong anti-cancer drug used against rheumatoid arthritis. Study was done at the University of Alabama at Birmingham.

Drowsiness caused by some antihistamines can impair driving ability as severely as alcohol does, a medical journal points out.

Getting to know you--some obstetricians and radiologists will videotape an ultrasound examination so parents can bond with baby early. One lab in San Jose, California, offers the tape automatically.

We'd like to get to know you--and your new baby. You'll find us well-equipped with everything for baby at Walmart Pharmacy, Hwy. 80 East, Eastland, 629-3347.

MAJESTIC THEATRE

629-1322



Fri. • Sat. • Sun. • Mon.
All Shows: 7:30 p.m. - \$3.00
We Now Offer 5-Admission Gift Passes - \$10

Majestic Classic Film Series

JAMES STEWART
IN ALFRED HITCHCOCK'S
REAR WINDOW

2:00 p.m. Sun Jan 20
7:30 p.m. Tues Jan 22

Rising Star Nursing Center 643-2681	Pioneer Farmer's Cooperative 725-6564	The Ole Store 643-2221
Max's Quickway 643-1490	Peoples State Bank 643-2811 Member FDIC	Jenkins Insurance Agency 643-2251
The Rising Star 643-4141	Jim Ratliff Welding 643-6464	Winfrey Feed & Peanut 643-6251
Butler Station 643-3261	Carey's Automotive 643-7009	Higginbotham Funeral Home 643-4321
Dr. B.T. Carpenter & Staff 643-3141	Rising Star Chamber of Commerce	Palace Drug Store 643-3231
Frank Agnew, Agent Farm Bureau 643-1010 629-1704	Nall's Quik Stop 643-1441	Murphree Oil Co. 643-2341

CLASSIFIEDS

REAL ESTATE

FOR SALE

161 ACRES Lots of bottom land, 60 tillable, well fenced, 1/2 mi. Sabanna, good deer hunting, lots big oak, pecans. \$550 a. Agent owned.

58 ACRES Several big trees, 2 tanks, 30 coastal, most new fence, lots road front. \$550 a., E-Z terms.

57 ACRES, 70 acres, Most timber; 2000 a. key, birds; road front, 2000 a.

80.5 ACRES, 7 mi. NE Rising Star, 30 coastal, app. 1/2 cult., well fenced, lots road front, \$560 a.

1000+ ACRES S of Carbon, native, coastal pasture, 13 pastures, 13 tanks; deer lease brings over \$10,000 per year. Lots of road front, \$495 per a., co-op water.

95.43 ACRES, 20 cult., 3-1 frame home, 4 mi. of Carbon. Good barn, native grasses. \$70,000, \$14,000 down, 10% interest.

10.4 ACRES Fronts on Pioneer & Mill Sts., good subdivision property, \$9,000.

62 ACRES m/1, abut 1/2 cult., good peanut/melon land, some coastal, lots road front, with new fence. \$500 a., liberal terms, agent owned.

70.3 ACRES 7 mi. E.Hy. 36, timber, coastal, 3 water taps applied for, well fenced, barn, tanks, \$500 a., cash or equity/GI assumption.

We WANT Your Listings 35 Yrs. in Business COGBURN REALTY 393-6666 893-5898 393-2642 DELEON

ACTION REALTY WE NEED LISTINGS!!! Equal Housing Opportunity 914-643-6516

RISING STAR: JUST IN TIME for Christmas! 10 acres, 2 story, carpeted, 3 Br. kitchen-den combo, living room, barns with lights. call to see!

3 Br. 2 BTH, carpeted, garage, fenced garden. Priced to sell.

2 Br., L.R., 1 bth, beautiful hardwood floors, nearly 2 acres.

2 STORY, close to post office, carpeted, call for details. 2 Br. L.R. 2 bth, kitchen den, paneled, priced real cheap!

CAR WASH. Ready to fo on Highway. Call! BUILDING WITH walkin cooler, highway frontage. LOT FOR sale. Hooked for trailer house. Lots of trees. 2 LOTS at Shamrock Shores! Paved road. Close to bridge.

James Smith, Broker 915-646-0297 In Rising Star STELLA WARE (817) 643-3591

SELLING YOUR HOME or buying? Call Stella Ware, (817) 643-3591, your local real estate agent for Action Realty, Brownwood, James Smith, broker. s52

FOR RENT Public Housing Authority has apartments for rent for senior citizens. Equal housing opportunity. (817) 643-3812 or 643-6791 RISING STAR

SERVICES OLIVER WEST, PUMP SALES & SERVICE 817-643-4683 Rising Star, Texas Complete systems sold & serviced 2 1/2 miles south of town

Jim Ratliff WELDING Rising Star 643-6464

CONOCO CONVENIENCE STORE & RESTAURANT I-20 Putnam For Lease New Gas Tanks, New Air & Heat, New Vault Unit 915-854-1760 or 915-675-6688 CERRS8

Cisco Radiator Service 207 E. 6th - Cisco Cleaning, Rodding and Repairing Radiators Since 1958, here since 1973. All kinds of radiators cleaned, rodded and repaired. Brass-Copper, Copper-Plastic, Aluminum-Plastic. Quality Guaranteed Work Call 442-1547 CBS104

WINTERIZE NOW! Quality Antifreeze K-1 Kerosene for Kerosene Heaters Power Serve Diesel Fuel Treatment (Prevents Diesel from jelling in freezing temps.) We deliver Bulk Gasoline & Diesel and Stock all Major Oil Brands At Cross Plains Petroleum (E+S+E Inc.) 6th and Ave F, Cross Plains, Tx. 817-725-6582 We Accept FINA, VISA, Master Card & Discover R552

T & K Tire & Alignment New & Used Tires. All Types Front End Repair. Dean & Goodyear Tires. Brakes All Types. Truck & Tractor Flats 901 Main, Cross Plains 817-725-6223 R526

Main Street Auto Repair Open Monday - Friday 8-5 p.m. CUSTOM MUFFLER & TAILPIPE WORK Jackie Palmore - Mechanic 643-1701 R552 Hwy. 183 Rising Star, Texas

Paul Williams Roofing Co. • FREE Estimates • • All Work Guaranteed • • Hot Tar & Gravel Composition • • Shingles • • T-Locks • • Wood Shingles • 25 Years Experience In Eastland Area Paul Williams Carbon, Texas 817-639-2330 If No Answer call 817-629-1020 R552

CAREY'S AUTOMOTIVE Open Mon. - Fri. 7:30 a.m. - 5:30 p.m. Sat. 8 a.m. - 12 Noon James Carey, Mechanic Hwy. 36 E. Rising Star Shop Phone 643-7009 R552

JAKE'S SHOP GENERAL MECHANICAL & WELDING FABRICATION Body Work & Painting OWNER JAKE LANDESS 817-643-3031 404 N. MAIN RISING STAR, TX R552

THANK YOU

The family of Hattie Alford wishes to thank all the friends and neighbors for their love and care during our loss, for the food, flowers and calls. Thanks to the nursing home staff for their love and care during the last five years and to Dr. Carpenter and his staff for their care. Thanks, too, for the lovely service by Brother Dossey and music by Pat Walker. May God bless all who helped sustain us.

The family of Hattie Alford

Thank you all so very much for making our special day such a very special and happy day. Your cards and gifts were so appreciated and especially your presence was the most treasured gift of all. God gives us so many friends and they are such a wonderful gift. We love you and thank you again.

Edra & Robert Butler & children

The family of Ken Spence wishes to express their gratitude and sincere thanks for your prayers, visits, calls, cards, food, flowers and words of comfort. And we thank Higginbotham Funeral Home for a service well done.

Tommy & Becky Jones Terry & Susie Davis

THE RISING STAR 817-643-4141 © 1991 Eastland County Newspapers, Inc. Publication No. (USPS 466500)

2nd class postage paid at Rising Star, TX under Act of Congress, March, 1870. Published every Thursday. Publishers, Mr. & Mrs. H.V. O'Brien.

Subscription rates per year: Eastland County & 30-mi. radius of Rising Star, \$9; other Texas counties, \$13; out of Texas, \$19. No out of U.S. without APO.

POSTMASTER: Send address changes to The Rising Star, Box 127, Rising Star, TX 76471-0127.

RED BRANGUS BULLS Quail Hill Ranch

Breeding Age Brucellosis - Certified Free Herd

Ted Simpson 915-356-3680 R549

T-L Irrigation Co. Center Pivot, Hydrostatic Drive Can Be Moved In Minutes

Sales and Service At Buddy's Plumbing & Appliance 112 N. Main Rising Star 817-643-7312 R552-CE104

RADIO EQUIPPED TRUCKS FOR "FAST FRIENDLY SERVICE" 1-800-535-7562 WELLS PROPANE

Rt. 1, Box 82A May TX 76857 817-259-3204 Hwy. 37 E Box 425 Comanche, TX 76442 915-356-2516

WELLS PROPANE

WELLS PROPANE

WELLS PROPANE

WELLS PROPANE

WELLS PROPANE

WELLS PROPANE

WELLS PROPANE

WELLS PROPANE

WELLS PROPANE

ASCS News

David W. Martin, Exec. Dir. Eastland County ASCS

The 1991 program for wheat, feed grain and cotton is being announced in a series. The following information is the first of these announcements.

The ACR requirements are computed as a percentage of the crop base: wheat 15.0%, corn 7.5%, sorghum 7.5%, barley 7.5%, cotton 5.0%, oats 0.0%.

Target prices, loan rates and estimated deficiency rates

PETS

FOR FREE: Dogs, 1/2 German shepherd, 1/2 border collie. Phone 643-5920 3-4

SERVICES

WILLIE VANDIVERE Dirt, Caliche Healing Build Lease Roads, Driveways, etc. 9 - 5 Call 643-2023 After 5 Call 643-6451

CARPET Cleaned, Restretched Repaired, Sold, Installed Scotch Guarding Available Dub Meador 725-7720 Cross Plains

CAMPBELL'S CABINET SHOP & CONSTRUCTION 817-842-5875

JOHN DEERE TRACTORS NEW AND USED PEANUT EQUIPMENT LILLISTON - KMC PLANTERS-DISKS DRILLS-ROLLING CULTIVATORS-CHISELS SELL OR TRADE

CLARK TRACTOR & SUPPLY, INC. DELEON (817) 893-2661 COMANCHE (915) 356-3922 WHERE YOUR BUSINESS IS APPRECIATED R552

announced for the 1991 crop are wheat, \$4.00, \$2.04, \$1.47 bu.; corn \$2.75, \$1.62, \$1.58 bu.; sorghum \$2.61, \$1.54, \$1.56 bu.; barley, \$2.36, \$1.32, \$1.47 bu.; cotton \$.729, \$.5077, \$.10 lb.; oats \$996, \$.83, \$.15 bu.

The program for 1991 includes numerous new terms to describe different aspects of the program, such as:

Flex Acreage. Producers may plant up to 25% of their participating crop acreage base to any other program crop, any oilseed, any designated industrial or experimental crop and any other crop except fruit or vegetables. The first 15% will be

known as **Normal Flex Acreage** (NFA) and the additional 10% will be known as **Optional Flex Acreage** (OFA).

Maximum Payment Acreage (MPA) will be the CAB minus the ARP and NFA requirement. Example: Wheat base, 100.0 acres, ARP (15%) - 15.0 acres, NFA (15%) - 15.0 acres, MPA, 70.0 acres

Pay/92 represents the payment acreage for those producers participating in the 0/92 for wheat and feed grains and the 50/92 for cotton. An example of the PAY/92 for wheat with no wheat acreage for harvest is wheat base, 100.0 acres, ARP (15%), -

15.0 acres, NFA (15%) - 15.0 acres, required 8% - 5.6, payment acreage 64.4 acres, required cu 70.0 acres.

Winter Wheat Option is a special provision for producers that have winter wheat planted for harvest. Under this exception, producers have the option of waiving the payment acreage reduction provisions on the farm if they agree to have their regular deficiency payment determined using the 12-month national average rather than the 5-month average price.

Example: Wheat base, 100.0 acres, ARP (15%) 15.0 acres, MPA 85.0 acres.

The estimated deficiency payment using the 12-month

national average is \$1.40 per bushel.

Farm program payment yields will be the same as those established for the 1990 crop. Signup will begin in early March. Specific dates and additional information will be announced later.

Delegates to the LAA 3 Convention re-elected C.W. Richter to a three-year term on the county committee. The delegates selected Mack Elliott as first alternate and Donald Duke as second alternate.

Wool and mohair producers are reminded to bring their 1990 sales documents and file an application for incentive payment not later than January 31, 1991. To be eligible for wool/mohair incentive payments, the animals must have been owned for at least 30 days. The number of head shorn and the month of shearing must be reported. The number of head purchased and the liveweight must be reported for unshorn lambs.

Delegates to the County Convention selected Ronnie Love as Chairperson and Cecil Self as Vice-Chairperson of the county committee for the 1991 calendar year.

The final date to transfer seg. 2 and 3 peanuts from additional loan to quota loan for pricing purposes is January 31, 1991.

During the last two weeks of January the Data Processing office will mail a notice of payments made by ASCS during the 1990 calendar year to producers on CCC-182. A separate notice will be received for each county in which payments were made. The amounts shown were reported by ASCS to the IRS. Producers having questions concerning the notice should contact the applicable ASCS county office that disbursed the payment.

This office will be closed Monday, January 21, in observance of Martin Luther King's birthday.

Course in Agriculture Economics

Cisco Junior College will offer a 24-hour adult education course in Agriculture Economics. The comprehensive, step-by-step series of workshops is designed to assist farm families in developing and improving their financial management and commodity marketing ability.

The class will meet from 6:30 to 9:30 p.m. in the Texas Room Maner Memorial Library on Thur., Feb. 14; Tue., Feb. 19; Thur., Feb. 21; Tue., Feb. 26; Thur., Feb. 28; Tue., March 5; Thur., March 7; and Tue., March 12.

Instructor for the course is Truet Hart and cost is \$175. A minimum of eight paid participants is necessary for the course to be offered.

Registration deadline is January 31. For more information or to register contact Charlotte Speegle at 817/442-2567, ext. 122.

WAIT!!

Check With Us Before You Buy.
Local Owned Business For 35 Years
Siding: Vinyl - Steel - Aluminum
Windows: Storm - Replacements - Thermal Break
Sun Rooms - Solariums

100% FINANCING AVAILABLE
NO DOWN PAYMENT TO QUALIFIED BUYERS
ON INSTALLED (labor and material) JOBS

For Free Estimates Call 442-2077, or
If Out Of Town Call 1-800-772-8532

CERTIFIED TEXAS VETERANS LAND BOARD CONTRACTOR

S&M Supply - Reynolds Manufacturing
105 East Eighth
Cisco, Texas 76437

5-12, 19, 26 \

Your past business has been so appreciated, and in 1991, we are striving to serve you even better.
Come see us under one roof.....

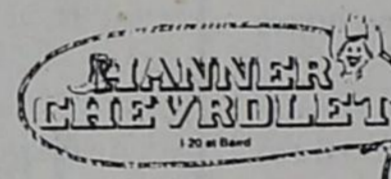
Don Barr *Randy Tollett, Mgr.*

Curtis Loard *Glen Bolliew, Mgr.*

Vernon Willingham *Jay Hanner*

P.J. Russ *Mark Hanner*

Nobody Beats A Hanner Deal!
Come By and Let Us Show You Why.

B2-5

Home Phone 643-4236 Gasoline & Diesel

CAREY'S AUTOMOTIVE

Open Mon. - Fri. 7:30 a.m. - 5:30 p.m.
Sat. 8 a.m. - 12 Noon

James Carey, Mechanic

Hwy. 36 E. Rising Star
Shop Phone 643-7009 R552

Aluminum Welding AUTO TRANSMISSION

JAKE'S SHOP
GENERAL MECHANICAL & WELDING FABRICATION
Body Work & Painting

OWNER JAKE LANDESS 817-643-3031 404 N. MAIN RISING STAR, TX R552

T & K Tire & Alignment
New & Used Tires.
All Types Front End Repair.
Dean & Goodyear Tires.
Brakes All Types.
Truck & Tractor Flats
901 Main, Cross Plains
817-725-6223 R526

Main Street Auto Repair
Open Monday - Friday 8-5 p.m.
CUSTOM MUFFLER & TAILPIPE WORK
Jackie Palmore - Mechanic
643-1701 R552
Hwy. 183 Rising Star, Texas

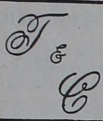

VILLAGE MARKET

EVERY MONDAY IS SENIOR CITIZENS DAY -5% DISCOUNT ON YOUR TOTAL PURCHASES EXCLUDING CIGARETTES

WE ACCEPT FOOD STAMPS & WIC CARDS

We Have Money Orders & Postage Stamps

WEEK LONG SPECIALS
SAVE THIS AD, SHOP ANY DAY YOU LIKE - SPECIAL PRICES IN THIS AD EFFECTIVE

STORE HOURS
MONDAY - SATURDAY, 7 A.M. - 8 P.M.
SUNDAY, 8 A.M. - 7 P.M.
QUANTITY RIGHTS RESERVED

Phone 725-7131, Cross Plains, Texas

JAN. 16 thru 22, 1991

We Have Postage Stamps & Money Orders

SHURFINE OIL OR WATER PACK
TUNA
2/\$1.00
6 1/2 OZ. CAN



BOUNTY TOWELS
79¢
JUMBO ROLL



PILGRIM PIDE WHOLE FRYERS
59¢ LB.



GOLD MEDAL FLOUR
99¢
5 LB. BAG



CHEER DETERGENT
\$5.99
\$2.00 OFF LABEL FAMILY SIZE

DOVE DISH LIQUID
89¢ REG. PRICE \$1.19 22 OZ. BTL.



SILVER SPUR SLICED SLAB BACON
\$1.39 LB.



BETTY CROCKER HAMBURGER HELPER
\$1.29
ASST. VARIETIES



KRAFT VELVEETA SLICES
\$2.49 REG. OR THICK 12 OZ.



FRITO-LAY SANTITOS TORTILLA CHIPS
BUY 1, GET 1 FREE
\$1.99 SIZE



PRICE SAVER POTATO CHIPS
\$1.39
16 OZ. BAG



IN-STORE CERTIFICATE OFFER EXPIRES JANUARY 26, 1991

BUY ONE GET ONE

any size can or bag of any variety of MAXWELL HOUSE® Ground Coffee (Regular or Decaffeinated)

OR

any size box of POST® Raisin Bran OR POST® Honey Bunches of Oats cereal

FREE At the Checkout (Retail Value Up to \$3.50)

OFFER: VILLAGE MARKET STORES ONLY. To the nearest 1/10¢, the sum of the purchase price of the participating items must equal or exceed the value of the certificate. © 1991 Maxwell House Corporation. P.O. Box 801, Cambridge, MA 02142.

LIMIT ONE COUPON PER PURCHASE. RCBH/CLO/30





EGO REGULAR OR BUTTERMILK WAFFLES
\$1.79 16 1/2 OZ. PKG.



FRESH MUSTARD OR TURNIP GREENS
2 BUNCHES 89¢



7-UP OR COCA-COLA
\$1.69
6 PK. 12 OZ. CANS



RICH 'N' READY PUNCH OR ORANGE DRINK
\$1.49
GAL. JUG



NABISCO NILLA WAFERS 12 OZ. PKG. **\$1.89**



DOLE GOLDEN RIPE BANANAS
3 LBS \$1.00



DOUBLE COUPONS 7 DAYS A WEEK

Senior Center News

Monday was a cold day but no ice. About 40 people came out for fellowship and the luncheon.

Mr. Ford, the bank president, and a number of the bank employees had lunch with us. We always appreciate our visitors.

Marion and Marjorie West attended the 100th birthday celebration for Pauline Reed at Adams Street Community Center in Brownwood Saturday afternoon. She has been an acquaintance of the West for many years.

Edith Bostick had a doctor appointment in Abilene Monday afternoon.

Inez Roberson is still not doing well. She has had frequent doctor appointments lately.

Graveside service was held Monday afternoon at the Blake Cemetery for Mrs.

Valeria Metcalf. She was born and raised in the Rising Star area. She moved with her family to Seagraves in 1956.

X.L. and Erma Sherrill had their daughter-in-law, grandson, granddaughter and two great grandchildren for Sunday. They really enjoyed having them. They were happy to have a nice day.

Berna Lee Chick went to Stephenville Sunday and met her granddaughter, Daniela Priest, and helped her move into the dorm. Registration for Tarleton begins Tuesday.

Alvy and Dell Bible are proud to announce the arrival of their great granddaughter. Her name is Alexa Dell Edwards. She was born on January 10 and weighed five pounds and ten ounces. The proud parents are Paul and Lana Edwards of Arlington. Marjorie Rudledge

GFWC Saturday Club

The Saturday Club met January 9 for their regular business meeting. Thank you notes were acknowledged and the federation Counselor read from "The Club Woman".

A display of lovely arts and crafts were displayed by several of the club members. Thank you ladies, you do have wonderful talents.

We want to remind all members to be sure to get their favorite recipes in so they can be published in the new cookbook.

Our guest speaker for this meeting was Gene Moor,

chairman of parks. He gave some pointers on how we could make our city park more attractive and more serviceable to both young and old. We are hoping we can get this project in operation in the near future.

We want to thank our hostesses and coordinators for this meeting also Betty Fisher, Joyce Geyer and Ruth Green for a lovely and delicious brunch and the interesting program. Our next meeting will be February 6. Several of the members were absent due to illness. Hope they will get well soon.

Sipe Springs News

Arvil Adams, 82, of Dublin was buried at Rising Star last Wednesday. He was born at Sipe Springs and attended school here. We extend our sympathy to his family and all relatives.

Visitors at the T.A. Weavers were Mr. and Mrs. Kenneth Bibb, Weldon Hill, Norman Claborn, Gary Adams and Sue Harris, all of Rising Star, and Richard Tharp of De Leon.

Mark Barton of McCamey spent the weekend with his parents, Mr. and Mrs. Ted Barton.

Game night on Thursday was well attended. Mr. and

Mrs. Doby Jones of Rising Star and Mr. and Mrs. Bobby Estrada of Stephenville came.

Dorothy Robinson and Joyce Burk of Comanche visited with their sister, Ruby Wyatt, last week. James Wyatt of Sidney and Jeannie Huddlestone of May were also visitors.

Mr. and Mrs. Layne Cotter and family of Pioneer visited their daughter, Elayne Millwee, Sunday.

Mr. and Mrs. Mike Stokes of Brownwood visited Mae Leonard Friday.

Nancy Robb and son Mat of Arlington spent this weekend with her parents, Mr. and Mrs. Travis Boswell.

Pioneer Patchwork

By Irma Miller

The quilters of the Pioneer Quilting Club worked Tuesday on a beautiful Cross Star.

The community has begun to see the sun lately after so much cloudy weather, in which two inches of rain fell.

The Pioneer Baptist Church enjoyed Layman's Sunday, a very good service, members report.

Frankie and Oliver Smith went to Ranger Friday to visit Mr. Perry Vinson, Frankie's father, and he is not doing quite as well as usual. Frankie and Oliver went to Brownwood Wednesday on business and to visit Oliver's sister and brother and his wife,

Mrs. Elva Olive and Mr. and Mrs. Floyd Smith.

Jewel Foster's visitor on Sunday was Mrs. Mildred Hobby of Stephenville, who spent part of the day with Jewel.

It is in the wind that Jean and James Alexander have a brand new granddaughter.

Lottie Sooter's children, the Dicksons of Louisiana, were by here again to see Lottie, and she went to the funeral in Lubbock of her son-in-law's mother.

Novilia and Cleo Barton had a visit by their children, Cecil and Mary of Waco, on the week end.

Obituaries

A.B. Adams

DUBLIN - Services for Arvil Bascom Adams, 82, of Dublin were held at 2 p.m. Wednesday at the First United Methodist Church with the Rev. Ben Disney officiating. Graveside Masonic rites were held at the Rising Star Cemetery in Rising Star. Harrell Funeral Home was in charge of arrangements.

He died at 8:30 p.m. Monday, January 7, at his home.

Born Dec. 23, 1908 in Sipe Springs, he was a furniture craftsman and was employed with Kroehler Manufacturing Company for 30 years. He was a member of the Dublin First United Methodist Church and has been a resident of Dublin since 1979. He was a past Master of Trinity Lodge No. 1048 in Dallas, served as a district deputy Grandmaster of District No. 67 and served as Worthy Patron of the Victory Chapter twice.

He married Mattie Ella Sterkey on Dec. 1, 1930, in Rising Star.

Among his survivors are two brothers, including Clyde Adams of Brownwood.

Valaria Metcalf

SEAGRAVES - Mattie Valara Metcalf, 77, died Wednesday at a Lubbock hospital. Services were at 2 p.m. Monday at Blake Cemetery near Rising Star, directed by Higginbotham Funeral Home of Rising Star.

Mrs. Metcalf was born in Rising Star; she and her husband moved to Seagraves in 1956. She was a member of First Baptist Church.

Survivors include her husband, Parker Metcalf of Seagraves; a son, Bill Metcalf of Sundown; two daughters, Gladys Middleton and Mary Palmer, both of Seagraves; a sister, Marzie McClure of Andrews; a brother, Bill Edmiston of Odessa; 10 grandchildren; and 13 grandchildren.

Tommie Cummings

BAIRD - Tommie A. Cummings, 97, died Friday at an Abilene nursing home. Services were at 2 p.m. Sunday in the Parker Funeral Home Chapel with the Rev. Jack Willoughby officiating. Burial was in the Ross Cemetery Annex.

Mrs. Cummings was born in Mt. Pleasant, Miss., and had lived in Baird since 1920. She was a homemaker and a member of the University Baptist Church in Abilene and the First Baptist Church in Baird.

She was the widow of Tommy Roy Cummings.

Survivors include four sons, Fred Cummings of Clyde, William "Pee-Wee" Cummings of Baird, Truman Cummings of May and Don Cummings of Abilene; a daughter, Bertha Mary Jones of Abilene; nine grandchildren; 11 great-grandchildren; and seven great-great-grandchildren.

Jesse C. Clark

CROSS PLAINS - Jesse C. Clark, 74, died Sunday, Jan. 12, 1991 at his home. Services were at 2 p.m. Tuesday at Higginbotham Funeral Home Chapel with Tom Cosper officiating. Burial was in Cottonwood Cemetery.

Mr. Clark was born in Bunkie, La. He was a construction worker and a U.S. Navy veteran of World War II.

Survivors include his wife, Alice Lee Clark of Cross Plains; five sons, Jesse Alan Clark of Cisco, David Lenn Clark, Erwin Ray Clark and Kevin Wayne Clark, all of Cross Plains and Edward C. Clark of Fort Worth; six daughters, Fannie Marie Clark of Fort Worth, Rita Gay Rose of Rising Star, Joann Johnson and Linda Carroll Strawbridge, both of DeLeon, Brenda Gay Gilman of Dublin and Glenda Kay Jackson

of Stephenville; a brother, Bethel Clark of Houston; two sisters, Eola Barron of Humble and Dovie Walker of Houston; 22 grandchildren; and several great-grandchildren.

Anna Bell Brown

CROSS PLAINS - Anna Bell Foster Brown, 90, died Saturday, Jan. 12, 1991 at a Rising Star nursing home. Graveside services were at 10 a.m. Monday at the Cross Plains Cemetery with the Rev. Darrell Dossey officiating, directed by Higginbotham Funeral Home of Rising Star.

Mrs. Brown was born in McCulloch County. She was a homemaker and a Baptist.

Survivors include her husband, Larry Lee Brown of Comanche; a son, Charley Fortune of Bossier City, La.; four daughters, Lola Mae Stewart of Fort Worth, Vila Kendall of Eldorado, Ill., Bonnie White of Round Rock and Jewel Coker of Rising Star; 24 grandchildren; and 34 great grandchildren.

Alton R. Burns

Alton Ray Burns, 88, of Rising Star died Monday, Jan. 14, 1991 at his residence. Graveside services were Wednesday at 1 p.m. at Rising Star Cemetery with the Rev. Darrell Dossey officiating and directed by Higginbotham Funeral Home.

Mr. Burns was born May 20, 1913 in Sherman. He had lived in Rising Star 57 years. He was a retired construction worker; he served in the U.S. Marine Corps from 1943 to 1946. He was a Baptist.

Survivors include a brother, Clyde R. Burns of Keller; two sisters, Juanita Stout of Wichita Falls and Alta Mae Tucker of Fort Worth; and several nieces and nephews.

Commodities Distribution

Central Texas Opportunities, Inc. will distribute USDA Commodities in Eastland County at the following locations:

Cisco: Gaslights Apt., 1-22-91, 8:00 a.m. to 10:00 a.m.

Rising Star: Sr. Center, 1-22-91, Noon to 1:00 p.m.

Eastland: Sr. Center, 1-23-91, 8:00 a.m. to 10:00 a.m.

Carbon: Downtown, 1-23-91, 11:00 a.m. to 11:30 p.m.

Desdemona: School, 1-23-91, Noon to 12:30 p.m.

Gorman: Sr. Center, 1-23-91, 1:00 p.m. to 2:00 p.m.

Ranger: Senior Center, 1-24-91, 8:00 to 10:00 a.m.

Items available this month are: 2 butters, 1 rice, 1 flour. CTO, Inc., has no control over what items are available or the quantity of the items. All locations of all commodities depends on the availability of food items from USDA.

All eligible persons will receive emergency food assistance without regard to race, sex, political beliefs, age, national origin, or handicap. Shutins are encouraged to designate an authorized representative to pick up for them. Volunteers are greatly needed and appreciated to help with this much-needed program.

Defensive Driving Course at CJC

Cisco Junior College will offer a Defensive Driving Course on January 21 and 23 (Monday and Wednesday) from 6-10 p.m. in room 3 of Schaefer Hall. Fee for the course is \$20 and must be paid by 3 p.m. on Monday, January 21.

Students must bring a valid drivers license to class and must complete both nights of the course in order to receive certification.

For more information contact Charlotte Speegle at (817) 442-2567, ext. 122.

Rising Star Nursing Center

Vickie Majors Activity Director

MON: We did in-room with some of our residents and passed out mail. Those who played bingo were Floyd Rogers 5, Fred Stokes 2, Mary Hord 4, Jennie Turner 2, Rose Nichols 2, Manon Cox 3, Addie Green 2, Vida Waldrop 0, Pearl Petty 1, Ruby Bailey 4, Pauline Hill 3, and Buster 3.

TUE: Passed out mail. Ruby McCowen and Bobby Jack came to sing for us.

WED: We played catch and passed out the mail. Bingo players were Mary Hord 3, Jennie Turner 3, Floyd Rogers 4, Maggie Christian 0, Rose Nichols 4, Addie Green 2, Manon Cox 3, Pauline Hill 4, Ruby Booth 1, Fred Stokes 1, and Buster Rixford 3.

THU: We played basket-

ball and passed out the mail. Some of the residents played dominoes.

FRI: We did exercise and passed out the mail. Bingo players were Mary Hord 7, Jennie Turner 4, Floyd Rogers 5, Maggie Christian 0, Rose Nichols 5, Addie Green 2, Pauline Hill 4, Manon Cox 7, Fred Stokes 1, Carol McGinn called bingo for us.

Buster Rixford's visitors were Butch, Gladys, Brad and Chad Flint.

We would like to thank the First United Methodist Church for Sunday service.

The Brownwood group was here Thursday night and the residents enjoyed having them back. They will be here again February 14 at 6:30.

Happy Birthday

JANUARY 18

Mrs. C.T. Barton
Velita Aaron
Darl Hamer
Karen Knight
Frank Agnew

David Watson

Darryl Watson

Mabel Dill

JANUARY 22

Ottis Lee

James A. Carver

Lacy Knight

JANUARY 23

Judy Butler

Nancy McDaniel

JANUARY 24

Linda Burns

Lon McDaniel

JANUARY 19

Larry Alford

Traci Gowin

JANUARY 20

Bob Shults

Ricky Lee Smith

Treasa Powell

JANUARY 21

West Main Counseling Center

T.D. Whitehorn, M.Ed.

Counseling in:
Marriage & Family
Geriatrics - Aging or Aged Parents
Substance Abuse
Divorce Counseling
Ethical Issues
Peer Pressures
By Appointment Only
629-2266
820 W. Main - Eastland
Member American Association For
Counseling & Development

Clearance Sale

Look For Red Tags

Men's Insulated Coveralls

reg. \$29.98 NOW \$19.98

Selected Men's Felt Hats

NOW 25% Off

Chamby Shirts

reg. \$16.98 NOW \$12.00

Men's Dusters

reg. \$63.95 NOW \$50.00

Men's Denim Jackets

25% Off

Wrangler Rugged Wear for Men

reg. \$27.98 NOW \$17.98

Storewide Sale!

B & H Trading Post

311 N. Seaman Eastland 629-2885

Art Classes, Workshops
Oils, Wood, Fabrics, More!
Sweatshirt Class taught by
Lela Shults, Jo Hubbard

Hubbard Gift & Gallery
105 S. Main Rising Star 817/643-6242

L & J Construction
Lynn Hutton Jim Ratliff
725-7582 643-6464
Call for estimate on
any construction jobs.

Why Buy?
RENT IT!



Power Equipment



Tractor, Trailers



Tools and More



Grandpaw's
Tool Shed
1304 E. Main
Eastland
629-3363

Fullen Motor Co.

305 East Main Eastland 629-2676

THE
Heartbeat
OF AMERICA

News Flash

Fullen Motor Co. Is pleased to announce a few changes General Motors has made in the service related portion of our industry.

FIRST - Effective January 1, 1991, the warranty on all General Motors Parts sold over the counter will be revised from 90 days - 4,000 miles to 12 months or 12,000 miles. If we install the part for you, the part and the labor will be covered under warranty for 12 months or 12,000 miles.

SECOND - General Motors has improved the warranty for General Motors Goodwrench new and remanufactured engines. Effective immediately, the warranty will be extended to 3 years or 50,000 miles, with no deductible, on parts and labor. This warranty improvement applies to General Motors Goodwrench engines sold over the counter or installed by us.

TODAY'S
CHEVROLET

Call Collect 817-629-2676.

Open Monday-Friday 8 a.m. till 6 p.m. Closed Saturday and Sunday



TRI CHEM

Liquid Embroidery
Products & Crafts
Sales & Service
for information 817-643-1607

Ben Doyle SUDDERTH

and
EASTLAND COUNTY!

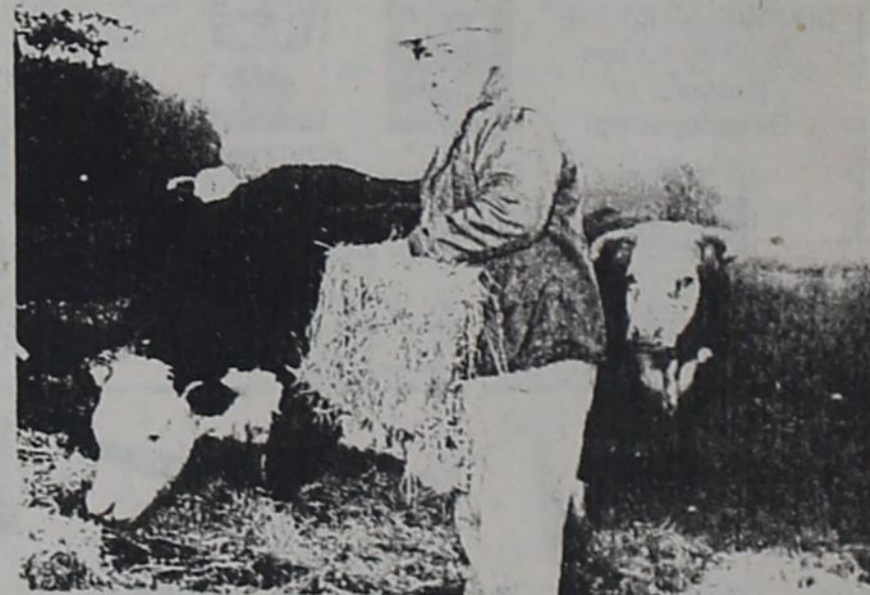

Ben Doyle Sudderth knows the people and the economy of Eastland County!

The Sudderth Family and Eastland County have enjoyed a long relationship. Ben Doyle Sudderth was born in Wolf Valley near Rising Star.

Rising Star was the Sudderth Family trade center for more than 50 years. Ben Doyle Sudderth's wife, Anne Keith, was born in Eastland County and attended Ranger Junior College. Their son (Keith) is in his second year at Cisco Junior College.

Ben Doyle Sudderth's background is in law, banking, farming, ranching and private business. He has taken an active part in the everyday life of this area and understands the problems facing an unstable economy.

EASTLAND COUNTY is facing TOUGH DECISIONS. We need a TOUGH DECISION MAKER!

VOTE!

Ben Doyle SUDDERTH

The TOUGH DECISION MAKER!
CANDIDATE FOR STATE REPRESENTATIVE

Paid for by the Committee to Elect Ben Doyle Sudderth, Anne Sudderth, Treasurer

STATE CAPITAL



HIGHLIGHTS

By Lyndell Williams
TEXAS PRESS ASSOCIATION

Fort Worth labels company almost \$25,000 from campaign contributions for work done for his 1991 re-election campaign.

His campaign bought badges, bumper stickers and yard signs from his company.

The expenditure is legal, but groups interested in ethics reform say it should not be.

Current law forbids a politician from converting political funds to private use, but critics charge that is easily circumvented by filtering or laundering the money through their own businesses operating a portion of their campaigns.

Lt. Gov. Bob Bullock said he wants a new law to prohibit a candidate or his treasurer from doing campaign business with their own companies.

University Restructuring

An advisory committee has recommended merging the state's 12 university systems into four, keeping the University of Texas and Texas A&M as is, and restructuring two new ones.

One plan groups the University of Houston, Texas Tech University, North Texas University, Texas Woman's University and others into a third system.

A fourth system would group Angelo State, Sul Ross, East Texas, Lamar University, Stephen F. Austin, Sam Houston and Midwestern universities.

Hightower Aides Indicted

Three top aides under former Texas Agriculture Commissioner Jim Hightower were indicted last week for misusing public funds, to wit: using their positions to solicit campaign contributions for him.

Named by the federal grand jury were deputy commissioner Mike Moeller, and administrators Pete McCrea and Bill Quicksall.

Money Order Warning

The state banking commission warned Texas consumers to make sure they are dealing with properly licensed and bonded sellers or their agents when they purchase money orders.

Kenneth Littlefield said Texas law requires sellers to meet certain net worth and bonding requirements before they sell money orders.

He said the Department of Banking has investigated 43 violations of the Sale of Checks Act since it was amended in 1986.

Other Highlights

Glen Maxey, who head's the state's largest gay rights group, said he will run for the Austin House seat being vacated by Railroad Commissioner Lena

AUSTIN - Amid the pomp and ceremony of inauguration, lawmakers are focusing on the hidden centers of power in Texas government and wondering not if things should be changed, but if they can.

Ethics reform has been given top priority, or at least the lip service, by all the top leaders.

But the powerful lobbyists, who in effect are a fifth branch of government, have yet to indicate what reforms they will not.

With House Speaker Gib Lewis under two misdemeanor indictments, the question of how to avoid wild hunts and vendettas while enacting true reform is the dominating issue.

Lewis, meanwhile, lost a bid for postponement of the grand jury's examinations of his income tax returns and financial records.

Lewis Untouched

His political opponents have yet to draw a drop of blood: Lewis sailed into Texas history by winning an unprecedented fifth term as speaker with only one vote cast against him.

Beaumont state Rep. Al Price's proposal to return to the old rules whereby the House elected

the Speaker by secret ballot drew only six votes; fear of retaliation presumably kept others from voting aye.

The rules were changed under Lewis' predecessor and mentor, Speaker Bill Clayton, who held a history-making four terms.

Under Clayton, and continuing with Lewis, the record vote serves as an all-important list to reward friends and punish enemies.

Freshman state Rep. Ted Kamel, R-Tyler, got more than 15 minutes of fame by being the only member to vote against Lewis last week. Kamel explained he was elected on an ethics platform.

Is Legal Also Proper?

Scrutiny of his campaign reports shows Lewis paid his own

costs for the Speaker by secret ballot drew only six votes; fear of retaliation presumably kept others from voting aye.

The rules were changed under Lewis' predecessor and mentor, Speaker Bill Clayton, who held a history-making four terms.

Under Clayton, and continuing with Lewis, the record vote serves as an all-important list to reward friends and punish enemies.

Freshman state Rep. Ted Kamel, R-Tyler, got more than 15 minutes of fame by being the only member to vote against Lewis last week. Kamel explained he was elected on an ethics platform.

Is Legal Also Proper?

Scrutiny of his campaign reports shows Lewis paid his own

Poem

The Prayer of a Soldier
(Dedicated to all soldiers, armed-forces, Americans, and Eastland County citizens with boys and girls in the battle.)

I stand on the grounds,
With machine gun in hand;
I say a prayer to God,
As I watch the back-grounded land.

I feel a certain confusion,
As I look inside my heart:
I see a day coming,
When soon from the Earth I must part.

I question no man
For the actions abroad;
I look up into Heaven
And pray to relieve this sod;

"Oh, Heavenly Father,
Master upon everything,
The reason why we joy;
The reason why we sing.

Help me, and other soldiers,
Guerrero.

Former state senators Bob McFarland and Kent Caperton will operate separate lobbying firms in Austin this session.

Apparently the state insurance board staff did not hear Gov. Ann Richards' campaign promise to lower insurance rates; the staff recommended that automobile rates be increased 23 percent, the largest hike in 32 years.

More than three million Texans have no health insurance and another 3.73 million cannot pay the difference between what they are billed and what insurance pays, reports the Texas Medical Association.

Bexar County Judge Tom Vickers will be director of Gov. Ann Richards' criminal justice division. Vickers, 47, will oversee both the Criminal Justice Policy Council and a new Governor's Law Enforcement Council.

To understand the truth,
Soon, the love will be at hand
In the stable, loving arms of you.

Keep us in your sight;
Rid us from all ills and pains.
Your war is only the true one;
Complete the battle against all strains.

Shed light upon us all,
And guard us to where we roam;
Keep our minds in quick content
And be ready to come on Home."

As I pray a little harder,
The rains come pouring down;
I remain, still kneeling,
My knees on the ground.

Soon, there is happiness,
Others are doing the same;
In these times of sadness,
We still lift up your name.

Yes, there are some of our brothers to be lost,
And others are left to be;
Guard their hearts from all

And take them Home with Thee.
"Render safety upon us!
Keep us in your delight:
That we may soon love you more
Everyday, and everynight.

Understand our confusion,
Resolve our intended hate;
Secure the sun from burning long,
Discontinue this immature debate.

Grant us peace, oh Master.
No longer let us roam;
Keep us close, near to Your heart,
And be ready to come onto Heaven-

Our home.
Amen."
Tommy Squiers

Eastland County is OPEN For Business

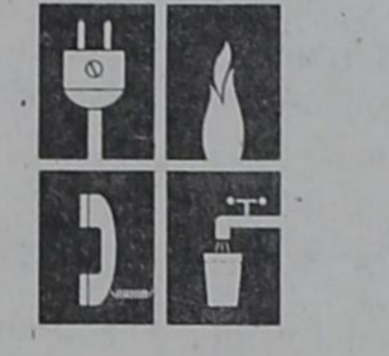

Tired of Rising Utility Bills?

If you had invested \$10,000 10 years ago in Kansas City Power & Light (KLT), it would now be worth more than **\$67,000***

For the latest edition of our Quarterly Utility Update Report, call Robert Steed, Investment Representative, 107 W. Main Eastland, (817)629-3851, 1-800-441-5282

Edward D. Jones & Co.
Member New York Stock Exchange, Inc. and Securities Investor Protection Corporation

*Priced at 35 1/4 on Dec. 31, 1990. The results of a hypothetical \$10,000 investment made 10 years ago with dividends reinvested quarterly. Past performance is not necessarily an accurate indication of future results. Additional information is available upon request.

Peace? Love?

As the day goes by we ask...
Peace? Love?
We ask, which one is us and how we show it.
The day is coming, January 15, and we won't have Peace or Love anymore, Just a destroyed world, without anyone to care.

There's no peace, or love, why do we live, if there's nother to share?
Peace, what about it. We don't have it. Love, how about this? No, we don't have that either.

Without this there's no world or hope for a world. To blame anyone, blame the sinners, maybe Bush and Hussien, if they're sinners, too.
Remember January 15 this world or so called world is going to end.
Exactly what Revelation says: it will come to an end.
We are raised up without worldly peace and love.
Peace? Love? it's no question just ask God. Is he the...
Peace? Love?
Yes,
Peace! Love!

Morton Valley Extension News

The Morton Valley Extension Club met on January 9th in the home of Ora Mae Jordan. President, Gerry Zummer called the meeting to order. Sec.-Treasurer, Tammy Belyeu called the roll and read the minutes from the last meeting. She also read thank you notes from the Eastland Manor Nursing Home and the 4-H Club Center, both expressing thanks for the help they have received from the club.

Edith Wilson gave the council report. The club voted to adopt the club by laws as they stand. The club also voted on a new project for 1991. On each Monday of the month a team of two members will go to the Eastland Manor Nursing home to conduct Bingo games for residents of the home.

All club members on standing committees will meet on Feb. 6th at 11:00 a.m. in the TU Reddy Room. Each member is to bring a sandwich filling for lunch.

The next meeting will be on Feb. 13th in the home of Shera Cate at 303 S. Ammerman. After delicious refreshments were served by hostess Ora Mae Jordan, a game of bingo was enjoyed by these members: Flo Williamson, Venita Miller, Louella Kitchens, Alice Brooks, Gerry Zummer, Tammy Belyeu, Ora Mae Jordan, Helen Phillips, Billie Beggs, Edith Wilson, Shera Cate and one child, Chelsey Belyeu.

4-H Junior Leaders To Plan Meeting

The 4-H Junior Leaders' Activity Committee needs to plan a meeting to begin our brainstorming on activities for the 1991 Exchange trip. The only names I have on my list are: Amy Logan, myself, John Seaberry, and Dana Squiers. Are there others?

If you are unsure to whether or not you are on the activity committee's list, call the Extension Office, 629-2222.

Everyone try to be at the courthouse on Wednesday, Jan. 16, 4 to 5 p.m., on this committee. If you are unable to attend, call the extension office (ASAP).

Bring your ideas!
Tommy Squiers, Reporter

Defensive Driving

Eastland County Defensive Driving Class will be held Monday and Tuesday evening, January 21 and 22, from 6 to 10 p.m. Location of the class is the Mountain Top Church Family Center at 600 East 8th in Cisco. Fee for the class is \$20.

For more information call 442-2673 or 442-4479.

Read The Classifieds

Cisco Press - Eastland Telegram-Ranger-Times-Rising Star Thursday, January 17, 1991

Town & Country REAL ESTATE

Barbara Love, Inc. Highway 80 East Eastland, Texas 76448
629-1725 629-8391

EASTLAND
FOUR Residential Lts. Only \$10,000.00. E11 CRESTWOOD home reduced - 3BR, 2 baths. Lots of built-ins; sauna room. E36
STOP! LOOK! S-T-R-E-T-C-H-E-R! Under \$10,000! Ideal for Handyman. Nice neighborhood. E1

READY A BARGAIN & PRICE HAS BEEN LOWERED! 3 BR, 1 1/2 bath brick on corner lot. ONLY \$39,900.00 EB
Beautiful Home! 3BR, 2Bath-formal living room, large den. In nice subdivision E12
AIRPORT ACRES 3 BR 1 1/2 bath brick, remodeled, large living area. Large lot, trees. E13
VACANT Lot-Commercial Area, near downtown. Frontage on N. Lamar, access from Patterson St. Owner will finance. E30
DRASTIC REDUCTION! 1 bath on shaded lot. Cen. heat, stg. bldg. SOLD
NEWLY WEDS! 2BR, 1 bath frame home in neat neighborhood. Reasonably priced. E15
OWNER FINANCING on 2 BR fixer upper! E9

**TWO BEDROOM, 1B frame on corner lot. Peach and pecan trees, dbl. carport. E10
PRICE LOWERED on this 3 BR, 2 bath frame home. Well-kept, beautifully landscaped. E3
THIS Charming 2 BR, 1B frame (could be 3 BR) hardwood floors & lots of cabinet space. Single GR. & C.P.E24
LOWERED PRICE on large 4BR, 3 bath home. Beautiful yard. E27
PRICE reduction in F2
1/2 B. A beautiful family home. E14
NIGHT DROPDROPS for growing family. 3 BR, 2 bath brick, F/P, drapes, built-ins. Gameroom/Sunroom. A well-kept home. E17
OAK Hollow Addition! 3 BR, 2 B brick. Patio doors from Kitchen & LR to cov. patio; built-ins. Priced in the \$60's. E16
CRESTWOOD Add'n! 2 BR bath home with wet bar, F/P, cov. patio. C14
ONLY 4 yrs. Old! 3BRs, 2 baths. Lots of kit. cabinets & large closets. A real family home! E23**

OTHER
RANGER - Nice 12 yr. old 3 BR, 2 bath brick, F/P, built-ins. Shaded corner lot. O5
CISCO - KNIGHT DRIVE! 3 BR 2 bath home. Kitchen built-ins, F/P, miniblinds & MORE MUST SEE! O12
RANGER BEAUTIFUL HOME! 3 BR 2 Bath home. Kitchen built-ins, workshop. O9
198 ACRES with early 1900's home, joins Eastland City Limits. Excellent to subdivide, hwy. frontage, trees, rustic. H48
CISCO: Comfortable 3BR Frame. Kitchen appliances, fenced rear yard; fruit & pecan trees. O2
RANGER: 8 yr. old brick 3 BR, 1 3/4 B. Central h&a, 8'X10' stg. bldg. A nice place. O14
CARBON: Shaded corner lot with frame home. Owner financing w/approved credit. O11
CARBON 2 BR, 1 B frame home. Some furnishings, detached garage. Only \$12,000.00. O1
LAKE CISCO, North Side Add'n. 1 BR, frame cabin. Cov. patio & new roof. ONLY \$6,000.00 O3
CISCO - large residential lot with mobile home hookups. O10
CISCO - Approx. 5 ac. good for commercial or residential financing available. O13
CISCO - Rock home, partially remodelled. Only blocks from school & downtown. O15
LAKE CISCO - (North Shore) - Approx. 11 yr. old home on leased lot - good water - front. 2BR, 1 3/4 baths, plus 2 separate guest quarters. Owner financing to qualified buyer. O16
GORMAN - Numerous listings, \$8,000-\$45,000. Call for details!

HOUSE & ACREAGE
OLDEN - 1.3 Ac & 2 BR, 2 B brick F/P, storm windows, covered patio & More! HA15
PRICE Reduced on this large 2BR, 2 B home situated on 1.4 Ac. HA14
OLDEN: 1 1/2 story on 69 acres. 3BR, 1 1/3 baths. In need of some repairs HA3
BEAUTIFUL 3BR, 2 1/2 bath brick on 5 ac. 2 living areas with F/P's; kit. built-ins. A nice place. HA4
EXECUTIVE Home on 5.5 acres. Beautifully decorated, bay in DR, patio doors to cov. patio. Shaded place HA5
Three Year Old Brick with country charm on 2.7 acres. Bay windows, F/P, decorator touches. HA2
CARBON-3.6 acres with frontage to Hwy. 6 a 14X64 mobile home. ONLY \$12,500.00 HA20

MOVING TO EASTLAND COUNTY? Or anywhere in U.S.A. Call Toll Free 1-800-525-8910 Ext. 4365 for information. (No Rentals Please)

COUNTRY LIVING on 28 ac. 3BR, 2 bath, 4 yr old rock home. Loaded with extras. HA6
CARBON - 3 BR frame home on 36.576 acres. Cultivation with quota; minerals. HA24
Country Living at its best! Spacious 3 BR, 2 1/2 bath brick on 5.7 ac. Tank, out-buildings. HA17
2BR, 1 bath frame home on 66 ac. Barn, roping pens, stock tank. HA7
100 acre Pecan Orchard. Highly productive - Burkett & Indian varieties. 2 homes, farm equip.; 23 ac. w/irrigation. Good income! HA9
PERFECT Sell Up! 3BR mobile home on approx. 4 acres; edge of Carbon. Beautiful yard, scattered oak trees, coastal. Affordable! HA10
16 ACRES 3BR, 1 3/4 bath mobile home. City water, exc. cond. HA11

ACREAGE
NIMROD AREA: 139 ac. native pasture. Hwy. & county road frontage. Nice bldg. site. Some minerals, producing well. A16
29 ACRES m/1 located within city limits of Cisco. Highway frontage, oak trees. A10
223 AC m/1 & large brick home. Some peanutland, wells. LAKE Leon-Excellent Recreational or Building Site! Approx. 4 acres highway frontage & lake frontage. Trees! A1
GORMAN - 82.9 ac., 45 ac. coastal w/balance pasture. Stock tank, 2 wells. Minerals! A4
TWO Building Site-Approx. 3 acres each with water meters. Highway frontage. A5&A6
CARBON Area: 118.5 ac. Fenced & cross-fenced, 3 tanks, & equip. shed. Some minerals. A19
224 AC So. of Carbon: Part brush, approx. 30 ac. coastal. 2 tanks, fenced & cross-fenced. Some minerals. A20
320 AC, Carbon: improved grasses & cult. Fenced & cross-fenced, 5 tanks. Some minerals. A21
HERE it is! 16 Ac. on pavement near Eastland. Fenced, beautiful oak trees. Be Quick! A11
296 AC North of Cisco-Native pasture with Hwy. & Cnty Road frontage. 3 tanks; good hunting! A26
GOOD Location-2 ac. tract in Pogue Industrial Park. A28
So. OF RANGER: 61.894 ac. with county road frontage. Producing oil and gas; will convey 1/4 minerals. A15
9 ACRES in the City Limits! Nice building site. A31
E. Of Carbon: 65 ac. with approx. 21 acres in cult. on paved road. Sandy land & some minerals. A7
160 ACRES-NW of Eastland: Approx. 90 acres of improved grasses, remainder native pasture with scattered trees. 2 tanks. A9
327 Acres W of Carbon. Approx. 75 ac. in cult. Some improved grasses & wooded pasture. Peanut quota. A13
82 Acres NW of Gorman. approx. 1/2 in cult. Small tank, hand dug wells. Minerals. A14
245 ACRES - So. of Carbon. Approx. 67 acres in cult. balance in improved grasses. Underground irrigation, large barn w/shed. 12'X70' mobile home on property. Minerals & Quota! A8
COMMERCIAL
CISCO: Commercial bldg. - excellent location on Conrad Hilton Ave. Priced to Sell! C20
EXCELLENT Location - Store with 1680 sq. ft., kitchen, Cen. H/A. 5 trl. spaces located in back on separate meters w/all utilities. C7
NICE Rental Property: Brick duplex unit. 2BR's & 1 1/2 baths to each unit. Cen. h/a; good location. C3
FANTASTIC Location Next to Skinnys'. 24x14 off. bldg. sitting on 60X160 paved & fenced lot. C1
ON the Square-Two story bldg., in good location. Some equip. & booths. Needs some repairs. C4
CISCO: Excellent office bldg. 5 rooms, 2 restrooms. Concrete parking area. In good location. C5
CISCO - 1.20, 30 wooded acres, over 500 ft. frontage on North Access Rd., east of city limits. C6
RANGER - Two story bldg., in need of some repairs. 1st floor has liv. open area w/restroom & kitchen. C8
1-20 - 25 Acres, 1 mile from E. Eastland exit. Beautiful homesite permanent & overnight trailer spaces. Some minerals and production. C9
CISCO - Beauty shop, 4 stations, 8 hairdryers; nice interior. Asphalt parking. C10
CISCO - Frame office bldg. 3 offices, reception area. on corner lot. C12
CISCO - Vacant corner lot at E. 8th & Ave. C. C13
CISCO - Mini-mall. Over 4,000 sq. ft. in this metal bldg. located on main thoroughfare. C14
CISCO - Large, metal bldg. on main thoroughfare. Concrete floor, office in front. 30'X50' stg. bldg. C15
1-20, Baird, Approx. 2,400 sq. ft. mesquite B-B-Q chipping factory, on 30 acres. Equip. can be purchased also. C11
1-20 ACCESS FRONTAGE: 2.5 acres & office C17
INVESTORS! 92 unit apartment complex, 1.2, 8.3BR, D/W, washer/dryer connections, coin/va. C18
RANGER: Service Station on large lot. Conv. pump area: concrete & asphalt paving. C19

BARBARA LOVE 647-1397
CINDY FOSTER 629-8227
SHELLY RICHEY 629-3614
ROSEMARY FERGUSON 653-2375

ANN WILLIAMS REAL ESTATE

610 Conrad Hilton Ave., Cisco 442-1880

Business & Home Phone

CISCO HOMES
Easy To Own! 3BR SOLD \$700. down with owner financing balance of \$13,000.
Who Says You Can't Afford a Home? Several 2 or 3 BR homes to choose from under \$13,000.
Here's A Bargain! 3BR, 2 baths, large rooms, extra storage, garage, carport, owner fin., only \$13,500.
The Buy You Have Been Waiting For, near Elm. school 3BR, wood heater, carport, storage, fenced yard.
Rent No More, 2BR brick, CH/CA, energy effec., large trees, 4 lots, city and well water.
Starved For Space? 4BR, 1 1/2 bath brick, CH/CA, garage fenced yard, \$27,000.
FHA Appraised at \$22,000, 2 Bath newer home, CH/CA, energy effec.
Great Family Home, 3BR, 1 1/2 bath, CH/CA, liv. privacy fenced yard, covered deck, siding, storm windows, garage.
Room To Breathe! 3BR, 2 baths, large utility room, garage and storage building.
Treat Yourself To Happiness! 3BR, 2 bath brick, CH/CA, FP in LR/DR, wood heater in den, liv. fenced yard.
Reduced To \$19,500, with owner fin. available! 4BR, 2 bath, 2 story, vinyl siding, well insulated.
Room To Roam! Lovely, well kept 3BR, 2 bath rock home, CH/CA, den, LR, office, sunroom, approx. 4 acres.
Reduced To \$22,000, with 90% fin. available, 2 story home, 6BR, LR, D, SOLD
Potential Galore! 2 story home with basement, upstairs need restoration, priv. fenced yard, shop.
Colonial Style 3BR, 2 bath home, LR, DR, den, many nice oak trees, great workshop, spacious lot.
Space For Todays active Lifestyle, 10 rooms, 2 bath, 2 story surrounded by large oak trees, 2 fireplaces.

LAKE CISCO AREA
Comfort and Space! Lovely 3BR on 4 wooded lots, CH/CA, FP, large covered boat dock, new 30X20 garage or shop.
Great View of Lake, enjoy relaxation, 2BR, 2 baths, CH/CA, covered deck, boat dock, double garage.

COMMERCIAL PROPERTIES
Bargain Buy! Large frame bldg., \$4,800.00, owner fin. High Traffic Area, 2 commercial buildings on Conrad Hilton Ave., \$14,500 or \$12,500.
Did Somebody Say Deal? Metal bldg. 4 lots, \$9,500.
Int. 20 Frontage, Large Restaurant, lots of potential, with or without equipment & furniture, 2 acres, price reduced, terms negotiable.

SMALL & LARGE ACREAGE
Great Potential, 24 wooded lots, ideal for subdivision. 4,395 sq. ft. Rising Star.
Say Hello To Country Living! Roomy 2BR, 2 bath, CH/CA, garage, horse barn, tank, rural water, approx 5 acres.
Nestled In Trees! Spacious 3BR, 2 bath home on approx. 3 acres, \$25,000, of SOLD
Country Peace and Quiet, spacious home on about 1 1/2 acres, CH/CA, guest house, many fruit trees.
Hooked on Country Living! 2BR rock home, CH/CA detached garage, excellent sho-approx. 1800 sq. ft., 5 acres 8 Acres of Scenic Country, 3 BR, 2 bath brick home, CH/CA, fireplace, garage, rural and well water.
Be A Land Owner, approx. 138 acres with 3 BR, 2 bath home, beautiful view, coastal and cultivation.

PAT MAYNARD REAL ESTATE

WE APPRECIATE YOUR BUSINESS!!
629-8568 MAYNARD BUILDING HWY. 80 EAST EASTLAND, TEXAS

EASTLAND HOMES AND LOTS
\$160,000 - 3 BR, 3 Bath Log/Stone/Glass, All Amenities, on 3.77 Wooded Acres.
\$130,000 - 4 BR, 4 Bath, Log Home, pool, sep. playhouse/guest house on 5 ac.
\$125,000 - Nearly New, Country Home on 1 1/2 ac., professionally decorated. Pretty!
\$105,000 - 3 BR, 2 Bath, Brick, jacuzzi, rock fireplace, hilltop view. 7 1/2 ac.
\$87,000 - 3 BR, 2 Bath, Brick 5.1 ac., sprinkler system, 81 pecan trees, Nice!
\$86,500 - Oak Hollow, 3BR, 2 Bath, Mission Brick, wet bar, rock fireplace.
\$85,000 - 3 BR, 2 Bath, Brick, sep. living areas, large sunroom, beautiful yard.
\$78,500 - 3 BR, 1 3/4 Bath, Brick, 2.67 ac., CH/CA, fireplace, ceiling fans, more!
\$68,500 - 3 BR, 2 1/2 Bath, frame/siding, 6.2 wooded ac., CH/CA, carpet, 1,900 sq. ft.
\$68,500 - Crestwood Addition, Lovely 3-2-2, wooded lot, fire, cove, covered patio.
\$67,500 - 3 BR, 2 Bath, Brick, Oak Hollow Addition, Jenn-air, Whirlpool, Privacy fence.
\$65,000 - 3 BR, 2 Bath, Brick, on 9.7 ac. near Lone Cedar CC, CH/CA, Fireplace.
\$65,000 - Two Story, 4 BR, 1 1/2 Bath, 3 lots, Beautiful Wallpaper, Sunroom, Formal Dining.
\$60,000 - 3 BR, 1 3/4 Bath, Abt. 1900 sq. ft., CH/CA, heated pool, 1,229 sq. ft.
\$58,500 - 3 BR, 1 3/4 Bath, frame w/brick trim, on 5 ac., bordered by Eastland Lake!
\$57,500 - 3 BR, 2 Bath, One Yr. Old, corner lot, CH/CA, builtins, auto gar. door opener.
\$54,500 - Large Two-Story, 4 BR, 2 1/2 Bath, CH/CA, builtins, sep. master BR downstairs.
\$45,000 - 3 BR, 2 Bath, 1/2 ac. lot, fireplace, CH/CA, covered patio, large storage rm.
\$45,000 - 3 BR, 1 1/2 Bath, brick, near Siebert Elem., privacy fence, bam & pens.
\$39,500 - Unique Rock Home, six lovely rooms, new carpet, wallpaper, 3 fireplaces.
\$36,000 - 4 BR, Frame, corner lot, formal dining, AS/MA/BLE, 2 BR, 2 Bath, 1 1/2 Bath, brick, 1 1/2 ac.
\$33,000 - Country Living in Town, 3 BR, 1 3/4 Bath on 1 1/2 ac., woodburning heater, pens.
\$32,000 - 3 BR, completely remodeled, CH/CA, carpet, miniblinds, utility rm.
\$31,400 - Dollhouse, 2 BR (could be 3), detached deck, refrigerator, fireplace.
\$30,000 - 2 BR, brick, CH/CA, fireplace w/heat-o-lator, double carport, ceiling fans.
\$29,500 - 3 BR, 2 Bath, frame w/siding, CH/CA, formal dining, large workshop, Assumable.
\$27,500 - 3 BR, brick/stucco, fireplace, sep. dining, cov. patio, fenced yard.
\$25,000 - 3 BR, 2 Bath, modular home, 2 lots, CH/CA, utility rm., fenced yard.
\$23,000 - Extra Nice 3 BR, 2 Bath, Double wide, CH/CA, carpet, builtins, secluded lot.
\$21,500 - Large 3 BR, 1 1/2 Bath, frame, CH/CA, plus garage apartment that stays rented!
\$20,000 - Large 2 BR, sep. dining rm., refrigerated air, fenced yard, carport.
\$20,000 - 2 BR, 1 Bath, frame w/siding, garage, fence, large 25'X40' metal bldg.
\$19,500 - 2 BR, 2 Bath, Mobile Home, carpet, builtins, carport, storage shed, nice!
\$16,000 - 3 BR, sep. dining rm., all rooms nice & large, roof needs work, but look at!
\$16,000 - Very neat 2 BR frame w/siding, carpet, appliances, detached garage.
\$15,500 - 2 BR, 1 Bath, Mobile Home, CH/CA, carpet, drapes, chainlink fence.
\$14,000 - 2 BR, frame w/siding, carpet, situated on 1 ac., big pecan trees, fences.
\$12,500 - Two 8 room houses side by side, each w/ 2 living areas, 4 BR, 2 Baths.
\$9,200 - Near Eastland Lake, 2 BR Mobile Home on beautiful 3/4 ac. wooded lot.
Residential Lots: Oak Hollow Addition - \$8,500; Hillcrest Addition - \$10,000; West Plummer St. - 8 lots in all, \$2,500 to \$5,500; Owner Financed two 50'X140' lots w/trees, \$2,500 - 48'X110' lot on South Lamar St., City Utilities \$3,500.

LAKE LEON
Immaculate 3 BR, 2 Bath, 2 Deeded Lots plus .57 ac., CH/CA, Fire place, Staff Meter, Guest Cottage, Waterfront, \$79,500.
2 BR, 2 Bath Mobile home w/80' screened porch, CH/CA, 2 Deeded Lots, Staff Meter, Private Location, Waterfront, \$40,000.
2 BR, 2 Bath, frame w/siding, 75'X200' Deeded Lot, CH/CA, Fire place, Staff Meter, Workshop, Satellite Dish, \$81,500.
Staff Area, Cute Lake House on Deeded waterfront lot, completely fenced, Staff Meter, \$28,000.
2 BR frame cabin on waterfront lot, new aluminum storm windows, covered porch, \$15,000.
Staff Area, Cute Lake House on Deeded waterfront lot, completely fenced, Staff Meter, \$28,000.

R.G. (BUCK) WHEAT BROKER
KAY BAILEY ASSOCIATE 629-2365
WAYNE CHANDLER ASSOCIATE 734-2782
DEBRA MAYNARD ASSOCIATE 629-1013

LAND: FARMS, RANCHES & SMALL ACREAGE
12.98 ac., 1 1/2 miles E. of Carbon, all cult., good fences, nice 3 BR, 1 3/4 Bath, Brick Home w/approx. 1900 sq. ft., \$60,000.
15 ac., near Eastland, County Rd. frontage on two sides, \$12,500.
40 ac., Grass & Trees, very secluded, good hunting, 1/8 minerals, fenced 3 sides, \$425 per ac.
40 ac., Native Pecans, water well, good fences, some minerals, \$600 per ac.
50.6 ac., Creek, heavily wooded, two tanks, pens, Pretty Place! \$750 per ac.
16.50 ac., pretty trees, 2 tanks stocked w/fish, Assumable GI, been paid on 5 yrs., \$170.28 per mo., \$25,000.
166 ac., Some cultivation, mostly wooded & pasture, corals, good fences, road frontage on two sides, \$550 per ac.
249.3 ac., Sabana River, 2 tanks, 1/2 minerals, oak & pecan trees, 140 ac. cultivation, \$395 per ac.
146 ac., Pasture land, oak trees, tank, Hwy. frontage, fenced, some minerals, \$450 per ac.
327.4 ac., 2 water wells, 6 tanks & one lake, abt. 75 ac. cult. & 100 ac. coastal, creek, good fences, 6 out-buildings, 1/2 minerals, plus nice 2,000 sq. ft. brick home \$650 per ac.

COMMERCIAL PROPERTY
Commercial Lot on East Main Street (Hwy. 80 East), City Utilities available, Excellent Location! \$30,000.
1 to 50 ac. prime commercial development property in Eastland, \$4,000 per ac.
Laundromat, Hwy. 80 East near major apartment complex, new equipment, \$90,000.
Exclusive Retail & Wholesale business, established contacts, high profits!
Approx. 2.500 sq. ft. bldg. situated near busy intersection on I-20, Eastland, paved 1/2 ac. lot, ideal location! \$96,000.
180'X150' lot, Hwy. 6 & I-20 Area, Eastland, \$20,000. Extra acreage available.
20 acres, main Olden & I-20, intersection, road frontage on two sides, \$4,000 per ac. Would sell off one-acre tracts for \$10,000 ea.
15.5 acres, approx. 1 mile from Eastland on I-20 Service Rd. near Olden, City water, Cyclone Fence, 40'X40' metal bldg. w/bath, 96'X76' metal bldg. open on 2 sides, \$125,000.
Next Door to Major Fast Food Chain, 1/2 ac. lot w/ large 2,000 sq. ft. bldg., 2 central heat & air units, \$80,000.
Approx. 2 ac., North Service Rd. I-20, between Eastland & Olden, Water Meter, 85' Model Mobile Home w/3 Bedrooms, CH/CA, 50'X70' Metal Bldg., w/20'X70' shed on side, plus 3 other metal bldgs., \$105,000.

Engagement Announced



Wanda Sue Roc of Eastland announces the engagement and approaching marriage of her daughter, Paul Gail Wright to Tommy James Kitchens, son of Sherry Kitchens of Austin.

Lake Leon Baptist Church. The bride-elect is a 1985 graduate of Eastland High School and attended CJC. The prospective bridegroom is a graduate of Rising Star High School. All friends are invited. A reception will follow.

Cross Plains Girl Scouts Will Sell Cookies Here

Girl Scouts from Troop No. 215 in Cross Plains will be in Rising Star this week to sell Girl Scout cookies. There are seven flavors of cookies on sale and the Scouts will de-

liver them to you in a few weeks. The proceeds of the sales are used to fund Girl Scout projects.

Farmers Income Tax Training Workshop To Be Held Jan. 24

A Farmer's Income Tax Training and Computer Record Keeping and Tax Preparation Workshop will be conducted from 9:00 a.m. to 3:00 p.m. on Thursday, January 24 at the Eastland National Bank Community Room. The tax training will be in the morning and the computer presentation will follow the lunch break. Interested persons are invited to attend one or both parts. Dr. Asheley Lovell, Extension Economist - Management, will discuss what's new in the tax laws, employee tax issues, understanding the new rules for employment taxes, and several other topics which could affect a farmer's income tax. Following a lunch break Lovell will demonstrate some computer programs for record keeping and tax preparation for the agricultural producer. The IRS Farmer's Tax Guide for preparing the 1990 returns will be available at the workshop. The workshop is being

conducted by the Eastland County Extension Program Council Crops Committee and the Texas Agricultural Extension Service.

ACCORDING TO THE AMERICAN CANCER SOCIETY, ONE OUT OF TEN WOMEN WILL DEVELOP BREAST CANCER SOMETIME IN HER LIFE TIME. IT IS CURRENTLY ESTIMATED THAT OVER 37,000 WOMEN DIE EACH YEAR AS A RESULT OF BREAST CANCER. NINETY PERCENT OF BREAST CANCERS ARE DIAGNOSED BY WOMEN OR THEIR PHYSICIANS FINDING A LUMP IN THE BREAST. WOMEN WHO ARE DIAGNOSED WITH A LUMP LARGE ENOUGH TO FEEL HAVE A 50 PERCENT FIVE YEAR SURVIVAL RATE. A WOMAN WHO IS DIAGNOSED AS HAVING BREAST CANCER BY MAMMOGRAPHY, BEFORE A LUMP CAN BE FELT, HAS A 97% FIVE YEAR SURVIVAL RATE AND A 90% TEN YEAR SURVIVAL RATE. THE COST IS ONLY \$ 60.00 + \$4.50 S&H. A MAMMOGRAM CAN DETECT A CANCER THIS SMALL, • EVEN BEFORE IT CAN BE FELT.

Breast Cancer Detection Unit Available to Area Women.

THURSDAY, JANUARY 31ST
DR. CARPENTER'S OFFICE
413 WEST COLLEGE
RISING STAR, TEXAS

Accredited By
The American College of Radiology



Call 643-3141 for appointment

SBA Rep to Be in Brownwood

On Wednesday, January 30, 1991, Cullen Perry and C.B. Maness, representatives of the Small Business Administration, will be at the Brownwood Chamber of Commerce office, 521 E. Baker. Thirty (30) minute interviews, by appointment only, will be available for anyone who has questions or needs information on opening or conducting a small business.

These interviews are for INFORMATION ONLY. To schedule an appointment, call the Chamber office 915/646-9535.

Classified Ads are the People's Market Place!

Blood Shipments To Gulf To Start

Carter Blood Center recently shipping its first 25 units of blood for use by troops in the Middle East.

Packed red cells, fully tested and typed were sent to McGuire Air Force Base in New Jersey for shipment to American troops in Operation Desert Shield, said Marie Foyt, interim director of technical services for the blood center.

"Most trauma and surgery patients require packed cells," Foyt said. "If other components or whole blood is needed, we will be notified."

Plans call for shipping 25 to 50 units of blood each week by air and Federal Express, depending on the demand, Foyt said.

"This is an ongoing commitment," said Terrie Grivich, director of donor recruitment for Carter Blood Center. "We knew it was coming, but we were just notified Monday to begin shipments this week."

"How much we send will depend on our inventory and the needs here as well as in the Middle East," Grivich said. "The blood needs of the community must be met first because we are a community blood bank."

Anyone who wants to donate to help boost the Desert Shield supply may do so and still have the blood credited to a family plan.

Blood donations may be made at Eastland Memorial Hospital Tuesday, Jan. 22, 3:30 to 7:30 p.m.

BRAG CORNER



Courtney Browning
1 Year old

Parents: Doyle and Shawn Browning of Rising Star
Grandparents: Vernon and Sandra Browning of Snyder, Bob Burnes of Midland, Joe Don and Carol Lewis of Granbury

Rising Star School Honor Roll

3RD SIX WEEKS
A HONOR ROLL
7th: Ray Burcham, Tianay Chambers, Amy Collins, Melody Fisher. 8th: Chris Bailey, Brandi Harris. 9th: Emily Stuteville. 10th: None. 11th-Brandon Geye, 12th-None

A-B HONOR ROLL
7th: Angela DeLong, Samantha Kerr, Michael Perales, Shirley Smith. 8th: Misti Bailey, Andi Ferbrache, Chris Harrelson, Gwen Hollis, Heather Hutchinson, Olivia West. 9th: Chris DeLong, Christy Hughes, Wid Keeling, Scott Rutledge, Inga Williams. 10th: Jo Linney. 11th: Matt Harmon, Chad Hill, Gherda Williams. 12th: Donny Alcorn, Brian Bailey, Racheal Coleman, Wendy Green, Larry Hollis.

FIRST SEMESTER
A HONOR ROLL
7th: Tianay Chambers, Amy Collins. 8th: Brandi Harris. 9th: Christi Hughes, Emily Stuteville. 10th: None. 11th: Brandon Geye. 12th: Wendy Green.

A-B HONOR ROLL
7th: Ray Burcham, Angelia DeLong, Melody Fisher,

Tell the Advertisers you saw their ad The Rising Star. They'll appreciate it!

CJC Announces Dean's and President's Lists

Edward A. Anderson Cisco Junior College student from Rising Star is on the recently released Dean's List for the fall semester of 1990.

The Dean's List includes students earning a 3.5 or better grade point average on a 4.0 system.

Brenda E. Lee Cisco Junior College student from May is on the recently released Dean's List for the fall se-

mester of 1990. The Dean's List includes students earning a 3.5 or better grade point average on a 4.0 system.

Patsy R. Davis Cisco Junior College student from Rising Star is on the recently released President's List for the fall semester of 1990.

Students making the President's List have made a straight "A" record on a 4.0 system.

"Why Farm Bureau life insurance?"



"Protection. No doubt about it. Our agent helps us plan just the coverage we need. And they helped me develop a financial strategy for the future. Now my retirement years can be restful years. No wonder Americans from every walk of life depend on Farm Bureau Insurance."

FRANK AGNEW
817/643-1010
817/629-1704



Helping You Is What We Do Best.

Company Names

THE OLE STORE

Main Street
Rising Star, TX
643-2221

STORE HOURS
Mon. - Sat. 8-6
Sun. 9-2

Prices Effective:
Wed., Jan. 16 - Sat., Jan. 19

Keebler Zesta
Crackers
16 oz.
\$1.39

Shurfine
Pizza
Assorted
79¢

Shurfine
Tuna
Water and Oil
69¢

Price Saver
Paper
Towels
49¢

Pepsi &
Dr. Pepper
6 pk.
\$1.99

Santitas
Tortilla Chips
& Strips
14 oz.
\$1.29

Golden Ripe
Bananas
3 lbs.
99¢

Red
Tomatoes
49¢ lb.

Marietta Banana
Puddin
Wafers
99¢ bag

Monterey
Mushrooms
99¢ pkg.

Baker Russet
Potatoes
3 lbs. / \$1.00

Purple Top
Turnips
39¢ lb.

Silver Spur
Bacon
\$1.69 lb.

Land O'Frost Chopped
Ham, Chicken
& Beef
2.5 oz. 49¢ lb.

Stew
Meat
(Reg. \$3.09 lb.)
\$2.29 lb.

Shurfresh Longhorn
Half Moon
Cheddar Cheese
8 oz. \$1.49

Tenderized
Cube Steak
(Reg. Price \$3.49 lb.)
\$2.69 lb.

Look For Items That Will Be Everyday Low Priced

EASTLAND COUNTY CRIME STOPPERS

629-TIPS

Use The Classifieds

RENEW NOW!

Many Subscriptions
Expire Jan. 1, 1991
Check the date on your mailing label
Eastland County \$9.00
Other Texas Counties \$13.00
Out of State \$19.00
Mail renewal to:
The Rising Star
Box 127
Rising Star, Texas 76471

Palace Drug Store

New Business Hours
Effective February 1
9 - 5 Mon., Tues., Thurs., Fri.
9 - 2 Wed.
101N. Main 643-3231

JOY PECAN SHOPPE

Is Still
Buying Pecans!
NOW PAYING
\$1.10/LB.

Highest prices in 50 years! Take advantage! Sell your pecans NOW!
W. Hwy. 36 Rising Star, Tx. 643-3011