

PROGRESS IS—
MAKING GOOD THINGS
HAPPEN

THE RISING STAR

WHERE THREE GOOD
TEXAS COUNTIES
GET TOGETHER

Rising Star, Texas

© 1982 Eastland County Newspaper Co.

Established in 1890

25¢

Thursday, March 18, 1982

Number 11

DeLeon Quartet Entertained Local Senior Citizens

Tuesday, March 9th, six club members ate covered dish supper and played 42 with the May Club. A pleasant evening was enjoyed by all.

Thursday, March 11, thirty-one were entertained by the DeLeon quartet, made up of Al Strasner, C.L. Mahon Jr., C.G. Morton and a W.A. Morgan. We appreciate them taking time out to sing for and visit with us, as they are kept pretty busy with a variety of engagements.

Thursday night twelve enjoyed 42. Friday, sixteen Starbrites presented a variety program for the Senior Center Birthday Party at Cisco. They had a larger than usual

crowd. A 91-yr. old lady was among these celebrating birthdays. The photographer from the Cisco paper was taking pictures. It made us feel like celebrities.

A committee has been appointed to recommend candidates for officers for next year. We will vote on them in April.

\$172.00 was received from the Fair bake sale plus donations by those who didn't bring cakes and etc.

Our day for playing at the local nursing home has been changed from Saturday to Tuesday afternoon. The next appearance will be March 30, at 2:30.

Reporter, Rilla

May ISD Trustee Election Set For April 3

The May ISD Trustee election has been set for April 3, 1982. The expired terms of Wayne Pittman and Shorty Kilgo are up for re-election. Both Mr. Pittman and Mr. Kilgo have filed for re-election. Francis

Crafton has filed for a place on the ballot also.

Mrs. Beverly Pittman will begin duties as Absentee Clerk March 15 from 8:00 a.m. to 4:00 p.m. at the May school.

NOTICE!!! Unregistered Voters

Carol Goode is a volunteer voter registrar. Any person not now registered may contact Carol Goode at 108 N. Anderson, Ph:643-1561.

Milner-Roberts Granddaughter Receives Award



ROBIN ROBERTS

Miss Robin Roberts, at the Dallas Engineers Club in the State University, has been chosen by her professors to receive the Outstanding Management Student Award, on the basis of her academic performance.

This award is presented annually by the Dallas management association and the Society For The Advancement of Management, as part of its student-faculty relations program, to recognize outstanding management students from colleges and universities in this area.

One student with a management major is picked each year from several area colleges and universities, to receive this award, and represent their university or college. Robbin received her award, and participated in a panel discussion with five other award winners, at the dinner meeting of the Dallas Management Association, held

Robin's guests at the dinner and the award presentation were her parents, Mr. and Mrs. Arthur Atkeisson of Ennis; her management professor, Dr. Robert Noe, and Randall Odom, a teacher in the management department at East Texas State University.

Robin's major is personnel management, and she has maintained a 4.0 grade point average at ETSU.

She is employed as office manager for the Launch Organization, whose national headquarters is on campus at ETSU, and is a co-director of the Kid's Klub Organization at the Baptist Student Union in Commerce.

Robin is the granddaughter of Mr. and Mrs. Bryan Milner and Mrs. Della Roberts of Rising Star.

EastlandCo. NARFE Will

Hold Business Luncheon

Eastland Co. N.A.R.F.E. will hold their monthly meeting March 23, at 1 p.m. at the Colony Restaurant in Cisco.

Mr. Elmer Foster of Lake Leon is the presi-

All federal retirees are urged to attend and join the organization.

This is a luncheon meeting after which business will be conducted.

Lakewood Meetings

NOTICE!!!

Lakewood Members are urged to be present at a meeting at Lakewood Recreation Center on Tuesday, March 23, at 6:30 p.m. Each member is to bring a covered dish.

NOTICE!!!
The Ladies Auxiliary will have a luncheon-meeting beginning at 10:30 a.m. on Friday, March 19, 1982, at Lakewood Recreation Center.

Eastland Co. Livestock Show

A special invitation is issued to each of you to attend the Eastland County Livestock Show in Eastland, March 18, 19, and 20th. A nice new barn will be ready for the livestock show and sale. The all metal structure is 60 ft. by 180 ft. and contains the show arena, bleachers to seat 400 people, rest rooms, show offices,

and concession stand. Approximately \$3,500 will be given as premiums to our county youth. Forty trophies, as well as numerous ribbons, will be awarded. Hopefully, Rising Star students will bring home their share of the winnings. The advertisements, purchased by businesses and individuals, in the show catalogue in the manner used to provide

prize money for the exhibitors. There will be approximately 50 animals shown by 23 youth from Rising Star alone participating in the show. Show your community youth they are supported by attending the show and for sale. As those of you know that attended the local show, you won't be disappointed.

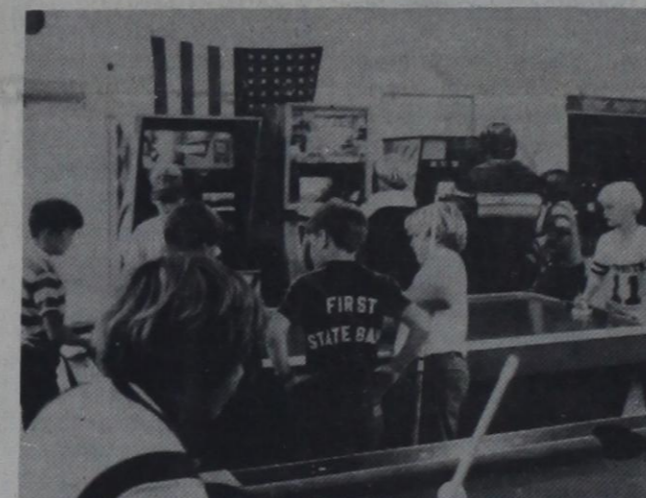

Recreation Center Open to Youth

What is being done to give our youth something to do and to endeavor to keep them from the local drug scene?

For one, Mary Ann and Billy Paul Underwood have joined the Texas War on Drugs and would like to set up a parent-peer group in Rising Star.

They have information pamphlets from Austin on teaching parents awareness of drugs and drug-related problems among young people. To get an information packet of your own, get in touch with the Underwoods for the address.

Mr. and Mrs. Underwood have worked two years setting up a recreation center that encourages family type entertainment and gives young people a place to go.

The center features table action games such as pool and air hockey; video games, such as Puc-Man, Galaxy and Tank; two gun games; a juke box, and

an arcade game. None of the games cost more than 25 cents and each week two games may be played for free. The free games are rotated among those available except pool, which is free every Friday.

A supervisor is on hand at all times, parents who would not want to leave young children unchaperoned need not be concerned on that point.

The present location of the center is one block south of the old hospital on S. Cooper and Smith. The Underwoods have begun readying the old Jobe building on S. main to move into, and expect to make the move by summer.

The center plans to trade games back and forth with a similar establishment in Comanche as youth tire of certain games.

Mary Ann and Billy Paul Underwood also run a day care center and an art supply shop, Frames & Things.

An Old Timer Comes Back Home

"Brown's Automotive Service and Repair Shop", recently opened for business, in downtown May, on High way, 183, across the street from the May post office.

The owner Jackie Brown, a descendant of one of May's first settlers, his great grandfather, William Cobb brown settled in this area in 1860, near the present town site. His grandfather, John Henry Brown, married one of the Harlow girls from Comanche County from Comanche and moved to the farm Northeast of May, a few miles. They had several children all of which attended the small schools in the area, most of which were one room. one teacher schools, for a great many years.

H.H. Brown, Jackie's father was born and grew in the area and lived here un-

til his death recently. Mr. and Mrs. H.H.(Buster) Brown have three sons. All attended and finished school at May.

Mr. and Mrs. Jackie Brown had two sons who lived in San Antonio a number of years, where the sons attended school. "getting tired of the hustle and bustle of city", Jackie said, "we decided to come back home, and too, I wanted to be near my mother, who lives alone."

The younger Brown's bought a plot of land in downtown May. The rock building on the lot was built in 1933, and was used as a gasoline station, until recently, the Brown's tore it down and leveled the ground and went to work at once building a heavy sheet iron building for the new business. The father and two sons did all the building, since

they had had a lot of experience in this line of work, welding and construction work.

The working area in the building is 40 by 60 feet, with concrete foundation and floors, and is well equipped with power tools to handle any kind of work and repair on heavy equipment as well as regular machinery. Jackie said, "I am experienced and qualified to do all kinds of welding." Tommy and Weldon will work as associates with their father." We are all looking forward to serving the May people," they agree.

The Brown's have bought a new home in May and are just two blocks from the new business.

May welcomes these old timers back home and they in turn invites every one to drop by and renew acquaintances.

Annual FFA Farm Sale

The Rising Star F.F.A. Chapter is sponsoring their 3rd annual Farm Sale. The sale is slated for Saturday, March 27.

Auctioneer will be Mr. Henry Storey of Early. If you are interested in making a consignment Please, Contact Mr. Gwynn Tharp 643-4288 or Mr. Douglas Owen 643-7131. EITHER OF THEM AFTER 5:00 P.M.

Chamber Talk

NOTICE!!!

The Chamber of Commerce will meet at First State Bank Community Room at 5 p.m., Tuesday, March 23, to discuss plans for the annual Chamber of Commerce Banquet.

Adult Volleyball Tourney Slated at Cross Plains

Eight men's teams and 12 women's teams will compete in a Volleyball Tournament to be held March 25, 26, and 27 in the Cross Plains gym.

If you are interested in playing on a volleyball team, call 725-6121 and ask for Bob Winfrey. At night, call 725-6328.

Revival Coming To First Baptist Church

Revival Services are to be held at the First Baptist Church March 28, 1982, through April 2.

Dr. Troy Culpepper, pastor of Pleasant Grove Baptist Church of Texarkana will be the evangelist.

Leading the music for the services will be Ed Stubblefield of Early.

Sunday services are set for 11:00 a.m. and evening service is 7:00; Monday through Friday services are set for 7:00 a.m. and 7:30 p.m.

Country-Western Bluegrass Music To Be Played at SOS Musical

An SOS Musical will be held at the Multi-Purpose Center in Cross Plains, Sat., March 20, at 7 p.m., featuring country & western and bluegrass music.

The program is free to the public and all ages are welcome. Anyone who plays a musical instrument is urged to come and participate.

Refreshments will be for sale.



Rising Star Nursing Center

Avie Massey - Activity Director

Monday, Mar. 8: News day. 2:00 Exercise class was led by Entha Campbell. Nine residents attended. The class is being enjoyed.

Tuesday, Mar. 9: Activity Director at Big Country meeting, so Bingo was postponed until Wednesday. Delia Dolton donated 2 cakes.

Wednesday, Mar. 10: The First Baptist Church brought a lovely devotional from 11:30 to 12:00. Bingo was at 2:00 with A.D. calling numbers. Martha Irby won 4 games. Emma West, Mary Crisp, Ora Clark winning 2 games each. Gary Bose and Mary Ford won one game each. Petra Goss was taken to Eastland Hospital.

Thursday, Mar. 11: Maggie Christian was admitted to room 3312 at Hendricks Hospital in Abilene today.

Friday, Mar. 12: Due to death in the family, Mrs. Odom is out of town, so the First Baptist Church of May postponed the Bible Study. We had singing. Cliffogene Witt at piano. Robert Sparkman led singing. After he had to leave Estalene Frankeburg led more singing. A big thank you all for stepping in and helping. Fannie Balkum was taken to Brownwood Regional Hospital.

Saturday, Mar. 13:

Sunday, Mar. 14: The First Methodist Church had today's 3:00 Church service, with Bro. Lewis Wilkinson in charge. A good group of residents enjoyed the wonderful service. Thanks so much to all our wonderful volunteers. NOTICE: The Birthday party will be 23rd of this month.

Visitors

Elton Beverly of Colorado Springs, Co., Lise Buler, Tricia Evans, Newt and Olive Odum, Foy and Nadine Taylor, Connie Hightower, Donna, Paul, Greg, Jana Perkins, Johnnie Warren of Eastland, Laverne Burns of Ranger to see Martha Irby. Estella Hudson, Eunice Smith, Flora Westerman, Ruby Ballew, Mr. and Mrs. A.L. Cox of Anson, Tx. to see Ora Clark, Hazel

Pierce, Nell Fleming, Marjorie West, Marion West, Clara Keese, Paula Modewell, Paula, Teresa, Ray, Grace McAndrews, Clint Eubanks, Delia Dalton, Irene Mayfield, Cliffogene Witt, Estellane and Michi Frankenburg, Syble Sears, Lillian Newcomb, Jewel Smith, Lisa Lewis, Tricia Fox, Donald Inglet, Bryan Inglet, Ruby Murdoch, Sam, J.H. and Irene.

Personals

Dick and Brenda Goldston and sons, Chad and Kevin of Lubbock, spent the weekend in the home of their parents, Mr. and Mrs. Dean Bailey and Mr. and Mrs. Dick Goldston, also Mr. and Mrs. Duck Bailey. Chad and Kevin remained for the week celebrating spring break.

Mr. and Mrs. Dick Wyatt visited with Mr. and Mrs. Bascom Allgood at Dublin.

Mrs. Nora Adams of Eastland, Jamie Dollar and Wanda Adams of Irvin visited Mr. and Mrs. N.L. Leonard Sunday.

Mrs. Conova Weaver visited Mrs. Opal Hill in Eastland Hospital, U.Z. Aaron at Blackwell Hospital, Gorman, and Eunie Porter in Gorman Monday.

Opal Hill was released from Eastland Hospital Saturday morning after undergoing emergency surgery recently, and is doing pretty good.

Duck Bailey who was recently released from Eastland Memorial Hospital, following surgery, is looking good and doing well.

Mrs. G.K. Dunlap of Brownwood will be honored with a birthday luncheon for her 94th birthday, Sun. March 21, at 1404 Campa Drive, Brownwood. Her daughter, Mrs. W.N. Jenkins of Rising Star, Mrs. Glen Howell, Kilgore, and Mrs. Jack McKeenan of Brownwood, will host the event.

May News

By Entha Campbell

Dear Sis,

Here is a peanut butter cookie recipe with a honey flavor: cream together 1 c. peanut butter and 1/2 c. oleo; gradually beat in 1 c. honey, then 2 eggs. Then blend in 1/2 c. sugar, 2 tsp. vanilla 2 1/2 c. sifted flour with 1/2 tsp. soda. Mix well and drop by 1 teaspoon full on a lightly greased cookie sheet. Bake 10-12 minutes in a 375 degree oven. Chunky or creamy peanut butter may be used, and 1/2 c. raisins may be added if you like them.

Mrs. Oleta Hunt and Mrs. Cremera Cox of Cross Plains visited their mother, Mrs. Dola Ritchie, last Sunday.

Mr. Milt Mays is in the Brownwood Regional Hospital due to a heart attack.

Mr. and Mrs. Wes Cox visited his sister, Mr. and Mrs. J.J. Smith, Jr. last week. While they were here all four attended the Senior Citizens Organization.

Mr. and Mrs. C.T. McGowen of San Antonio visited Mrs. Avis Massey last weekend. They attended a Saturday Night singing in Lamkin.

Mrs. Ruby McBride spent last weekend with Mr. and Mrs. Jack Wilson, Jacky, and Chris in Brownwood.

"Then Peter said, silver and gold have I none; but such as I have give I thee. In the name of Jesus Christ of Nazareth rise up and walk." Acts 3:6

Love, Entha

Pioneer News

Mrs. A.C. Halsell

Having visitors and attending birthday celebration have left little time to write a column this week. A fore word will be a quote from a letter of greeting from Pres. Ronald Reagan to young people of our nation who show interest, devotion and concern for our country:

"I advise you, regardless of the kind of career you are interested in pursuing to study hard at school. True success is built on a good education....I urge you to become involved in your schools, at your places of worship and in your community. You are never too young to make a commitment to help others.

I personally welcome your help and support in our efforts to create a better America with the help of each and every individual and with the blessings of God, I know we will be successful in building a brighter future for this generation and for generations to come."

Mr. and Mrs. Rusty Beggs and girls of Lometa spent the weekend with his parents, Mr. and Mrs. J.T. Beggs. They celebrated Mr. Beggs' birthday Sunday in the home of Mr. and Mrs. Rusty Beggs, with a dinner of turkey and dressing and all the trimmings.

J.T. and Betty visited Mary Ann and Mack Taff in Pioneer, on Wednesday. Mr. Billy Zirkle of Rising Star visited Mr. and Mrs. Beggs recently.

Mrs. Ethel Brown's visitors were her nephew, Eddie King of Colorado City, Janell Purvis of Cottonwood,

Dinner guests with Mr. and Mrs. Homer Parsons were Mr. and Mrs. Danny Hutton, Robbie and Robert, Mrs. Lynn Hutton and Brandy visited Sunday afternoon. Mr. and Mrs. J.D. Hutton had lunch with Homer and Winetta Parsons on Tuesday. Another recent visitor with the Parson family was Charles Butler of Cross Plains. Homer and Winetta visited Mr. and Mrs. Eddie Champion Saturday afternoon.

Winetta reports that Mrs. Danny Hutton is recovering real well from burns received in an oven explosion recently.

Thomas and Debra children of Don and Fran Sooter of Abilene visited their grandmother, Mrs. W.B. Sooter during the weekend.

Mrs. Weldon Lee of Rising Star visited her brother and wife, Mr. and Mrs. Cowan Hutton on Sunday.

Mr. and Mrs. Joe Fleming were favored with a visit by her niece, Mrs. Clint Kniffen of Jal, N.M., recently. Other visitors were Julie Floyd from Brady, who visited with Jim and Charlene Fleming while she was there. Alecia Fleming (Jerry's daughter) and Bret Ashley from Pampa visited the Flemings' during the weekend.

Charles and Lou Rodenberger of Bryan and David Taylor of Denton are spending the week with Mr. and Mrs. Halsell. Their other other visitors for the weekend were Diana Taylor, and Louann Bates and

children, Kristopher and Kris of San Angelo and Sue Taylor, Denton.

Mr. and Mrs. Cole Tillotson hosted a birthday luncheon in their home for Mrs. Halsell. Other guests were Mr. Halsell, Mrs. Clara Coburn of Cross Plains and Mr. Edwin Erwin of Sabanno Community. (Birthdays are great when celebrated in such a beautiful way.)

Visitors with Mrs. Annie Lauri Alexander this weekend were Dick Cullers and wife Joe, and granddaughter, Marka Fambro of Breckenridge and her grandson, Jim and family of Richardson.

Glenda Phillips reports that her father, Mr. Alonzo Boyd is a resident of Colonial Oaks Nursing Home in Cross Plains. His room number is 18 B. he will be enjoying visitors anytime.

Mr. and Mrs. C.T. Barton visited Mr. and Mrs. Bill Sessums Sunday; also her brother Mr. W.G. Reed in Rising Star.

Mr. and Mrs. Dean of Rising Star and Mr. and Mrs. Cole Tillotson and their visitors from Iowa.

Mr. Hiram Foster's brother, Mr. Boyd Foster is critically ill in the Baird Hospital. Mr. Foster lived in Cross Plains before moving to Clyde.

Mr. and Mrs. Carl Michael of Independence, Iowa visited Mr. and Mrs. Cole Tillotson from Thursday to Monday. They were enroute home from Mercedes, Texas, where they have been vacationing.

Mrs. Sherry Bennett and baby of Cross Plains, Mrs. Truitt Parsons, Pioneer, Rev. and Mrs. Stan Coleman and baby, his brother of San Antonio, Mrs. Laquita Rankins, Pioneer, Mr. and Mrs. W.A. Morris, Stephenville, and Mrs. Emma Kent were visitors with Alma and Josie Morris during the week.

Visitors with Mr. and Mrs. Bill Sessums were Mr. and Mrs. David Witherspoon of Lancaster, Mr. and Mrs. Cleo Barton and Mrs. Dorothy Zedledtz of Pioneer. Mr. and Mrs. Zedledtz are in the process of building

OBITUARY

David J. Perkins

Thursday, March 18, 1982

David Jackson Perkins, 83, former resident of Rising Star and Cross Plains died March 9, 1982 at the Plano Nursing Home, Plano, Tx. He was born on October 24, 1898 in Midland, Tx. He married Mabel Bills on December 26, 1920 in McGregor, Tx.

Mr. Perkins was a peanut farmer and dairyman in the Rising Star area and ran a laundry in Cross Plains. He served on the Eastland County P.M.A. Committee for a number of years. He served a term on Rising Star School Board.

In 1977, he moved to McKinney and later to the Plano Nursing Home.

He is survived by; son, David Jackson, Jr. of Santa Clara, Calif., son, Clifton Leon of Wilmington, Calif., son, Paul Robert of Plano, Tx., daughter, Mary Ethel Norman of Flemington, Missouri, 12 grandchildren and

several great grandchildren, one brother, U.L. Murphy of San Antonio, Tx. and one sister Vina White of Springtown, Tx. His wife, Mabel died on Oct. 25, 1979.

Funeral services were held at 1:30 p.m. at Higginbotham Funeral Home, Friday, March 12, 1982. Interment was at Rising Star Cemetery.

Lulu Price

Lulu D. Price, 84, of Rising Star died at 10:45 a.m. Thursday at Brownwood Regional Hospital after a short illness. Services are pending at Buchanan Funeral Home at Robinson, Ill.

Born July 5, 1897, at Landes, Ill., she married Fred Price Nov. 12, 1915, at Robinson, Ill. A homemaker, she was a member of First United Methodist

Rising Star

Church of Rising Star. Mr. price died in April 1979.

Survivors include a sister, Flo Hamilton of Robinson, Ill.

Golf Clinic To Be Held At Lakewood

A free golf clinic will be held again this year at Lakewood Recreation Center starting at 9:30 a.m. Sat., Mar. 20,

1982. Lou Grider will teach the fundamentals of golf. The session will be of approx. 2

hours duration. Everyone is invited. Bring a 3 iron.

A golf scramble at Lakewood Rec. Center, Sunday, March 21, and each 3rd Sunday of each month thereafter, starting time, 1:30 p.m.

OFFICIAL BALLOT

Vote for the candidate of your choice in each race by placing an "X" in the square beside the candidate's name.

No. 0

OFICIAL BOLETA

Vota por los candidatos de quien quiere mas poniendo un "X" en los cajas al lado de los nombres de los cantidotes de quien quiere mas.

Date: April 3, 1982

Date: April 3, 1982

CITY ELECTION CUIDAD ELECCION

For Alderman: Vote for 2
(Para Concejales: Vote por 2)

- W. G. REED
 MARK COOKSEY
 LEROY WOODY
 GERALD JONES

OFFICIAL BALLOT

Vote for the candidate of your choice in each race by placing an "X" in the square beside the candidate's name.

No. 0

OFICIAL BOLETA

Vota por los candidatos de quien quiere mas poniendo un "X" en los cajas al lado de los nombres de los cantidotes de quien quiere mas.

Date: April 3, 1982

Date: April 3, 1982

RISING STAR INDEPENDENT SCHOOL DISTRICT DISTRITO ESCOLAR INDEPENDIENTE DE RISING STAR

School Trustee Election
Eleccion de Administrador Escuela

For Trustees: Vote for 2
(Para Regentes: Vote por 2)

- JOYCE BAKER
 BOB CLARK
 JOE FRANK McCOLLUM

This New Year, Make a Resolution That Could Save Your Life!



Texas drivers are slowing down as they take to the wide open spaces and long stretches of highway. This year, make a resolution to observe the 55mph speed limit. It could save your life all year long. Let's make 1981 a good year for us all.
(A message from this newspaper and your Highway Patrol)



JAMES W. RATLIFF

REALTOR-BROKER



HOMES-RANGER

Very attractive two story home with four bedrooms, two baths. This is an older home that has been well kept with a large master bedroom, separate dining room, living room, separate garage with two storage rooms. This house is on 1 1/4 lots, very nice neighborhood.

Rock three bedrooms, two full baths, large den with wood burning fireplace, game room, large patio enclosed. This place is on six lots.

Brick three bedrooms, two baths, den, living room, dining room combination. Fenced back yard with workshop, double attached garage.

Three bedrooms, utility room, nice kitchen, Franklin wood stove in living room. This place has three storage buildings. This house was completely redone two years ago. \$22,500.

Older home on about 1/2 block with three bedrooms, one bath. This house needs to be re-done, priced right to sell \$15,000.

This house could be made into a nice large home. Three bedrooms, one bath, on two lots. has beamed ceiling in dining room. \$16,500.

Brick two bedroom, one bath, central heat and vented evaporative cooling, corner lot and 1/2. Fenced back yard, range and cooktop, washer and dryer connection. This house will FHA finance.

Three bedrooms, two full baths, central heat and air, utility room, nice large kitchen, dishwasher, wall oven, cook top. Approx. five acres of land with barns go with this place.

1980 Mobil home on eight lots. Three bedrooms, two full baths, central heat and air. There is a large 24x30 steel building with concrete floor that goes with this property. Also a 14x20 storage building. \$65,000. Some owner financing available.

Brick three bedrooms, two full baths, den with wood burning fireplace, kitchen with double wall oven, carning cook-top, dining room, living room combination, central heat and air, utility room with washer dryer connections. Fenced back yard with covered patio, two storage buildings. This is located in a nice neighborhood. \$75,000.

Thirty two acres on Lake Leon with a three bedroom, two bath house. Several barns and sheds, young orchard, good garden spot, ten acres of Klein grass. \$60,000.

LAKE PROPERTY

COMMERCIAL PROPERTY

7,000 sq. ft. Delta Steel building in Ranger. This building has large truck scale that goes with it.

Two lots on Hwy. 80 next to Food-Fair. This is a good commercial location.

Twenty four lots in Lackland Addition, good commercial property.

FARMS AND RANCHES

Irrigated farm in Yoakum County. 835 acres, all but 80 acres in cultivation, five water wells, one older house. Crops look real good this year, still in the field. Some owner financing available.

161 acres west of Ranger, cross fenced, 40 acres of coastal, klein and love grass. Set of good pens, four tanks.

90 acres South East of Ranger, 20 acres of coastal, 18 acres Blue stem, 16 acres in cultivation. Four tanks, one water well, barns, pens. You can purchase cattle, equipment and all with the place.

We solicit your listings on any type of Real Estate



Homes, Sites, Construction, Remodeling

Complete Remodeling
Concrete-Electrical
Roofing
Patios-Driveways
Room Additions
Siding-Windows
Plumbing
Chain Link Fence
No job too large for A-1 Sales
215 S. Walnut
629-2102 Anytime

Choice sites for
• Mobile homes
• Homes
Located south part of Pogue Ind. Park.
A-1 Sales
215 S. Walnut
629-2102 Anytime

House Leveling
& Painting
Reasonable
Free Estimates
442-4327

Residential and commercial. Remodeling, ad-ons, concrete work, new homes, electrical work, etc. Mickey Williams 652-2235. TC

LYERLA ELECTRICAL
Residential Commercial
Appliance Repair
Phone After 6 p.m.
629-1448 T-27

NOTICE: Duke Johnson
Contractor Remodeling,
Concrete, Electrical,
Plumbing, Fencing,
Boat Dock, House
Leveling. Call 647-3682
or 647-3679. T-C

Metal Buildings
All Welded Construction
Clear Span to 60' Wide
Any Length
Built to suit your needs
A-1 Sales
215 S. Walnut
629-2102 Anytime
T-C

FOR SALE: Large Commercial Building on Ave. D in Cisco. 50x100 feet. Front of fice. Rest rooms, clear-span back. Two large back door: (one on alley, one on slab) Ideal Commercial, Oil Field Related, Warehousing. Retail Center. Write Building, P.O. Box 29, Eastland, Texas 76448, or call 629-1707 or 629-2413. TF

Beil
Draperies
FASHION INTERIORS

Beil Draperies
Your Complete Decorating Center
Fine Custom Accessories

Draperies - Light Fixtures/Tables/Special Pieces Woven Wood Shades
Carpet - Call 629-1319 For Appointment and Shower Curtains
Ceiling Fans - Or Come By Rods & Parts
Mini Blinds - 1706 W. Commerce Eastland, Tx Fireplace Equipment
Bedspreads - VISIT OUR SHOWROOM Free Estimates

LOAN PRODUCTION & REAL ESTATE
COMPLETE LOAN SERVICE
(817) 629-8539 Office
(817) 629-1269 Res. TC
CAROL SENKEL, Broker
601 West Main Street
Eastland, Texas 76448

Lone Star Title & Abstract Co.
Joe B. Koonce, Mgr.
101 W. Main
Eastland, Texas 76448
(817) 629-2683

NEED A HOME
DRIVE A LITTLE
SAVE A LOT ON YOUR MOBIL HOME FHA VA FINANCING

WE ALSO HAVE MOBIL HOME INSURANCE
PHONE: 653-2432
DIRECT FACTORY OUTLET
Interstate 20 Olden South Side of Highway

RESIDENTIAL

SPACIOUS HOME ON 2 LOTS-4 bedrooms, 1 1/2 baths, fully carpeted, custom kitchen with built-ins, energy saving storm windows. Covered patio faces large, fenced back yard. Near schools. See this one soon!

RENTAL PROPERTY-3 bedroom 1 bath home on large lot. \$12,500.00.

LAKE LEON: Deeded lot Approx. 200 ft. road frontage. Approx. 65 ft. waterfront. Willow Beach subdivision, old Staff Road.

NEW HOME COMPLETED on 2 1/4 ac. with own water well. 1300 sq. ft. Brick home, total electric.

CORNER LOT-3 bd, 1 bath home with attached garage in Ranger.

JUST LISTED: Colonial in choice wooded lot in Crestwood. Just **SOLD** etc remodeling - new carpet, new kitchen, new drapes, fenced back yard, double car garage. Immediately possession - Equity Buy.

OLDEN: Neat, small frame home on 15 lots, large trees, one bedroom or could be one and small child's room, 1 bath, living room/dining/kitchen combination, nice cabinets, carpeted, utility room. 2 storage buildings. Reasonably priced. Call today.

LAKE LEON-perfect hideaway, 2 bedroom, 1 bath frame home on hill overlooking lake, has beautiful view, boat dock, good water, on large deeded lot.

LAKE LEON is the ideal place for year-round living or summer fun! This attractive, well-built home has been remodelled and is ready for immediate occupancy. Large tree-shaded, fenced lot, staff water and many other extras.

GORMAN: Large 2-story, 4 bedroom 1 bath home on 2 lots. Frame with asbestos siding. Reasonably priced at \$17,500.00.

NEW BRICK HOME-Just completed, very desirable neighborhood. 3 bedrooms, 2 full baths, wet bar, fireplace, cathedral ceiling, ceiling fan, self-cleaning oven, indirect lighting, storm windows. Very unique design.

NEAT IS THE WORD for this 3 bedroom, 1 bath, large utility room, 2 ceiling fans, sits on 100 x 100 foot lot, in Olden. Detached garage, city water & well water, fenced yard & garden spot.

OLDEN-Double wide mobile home 2 bedrooms, 1 & 1/2 baths, like new condition, situated on 5 acres, well, city water, fruit trees, small barn. Owner financing available.

LOOKING FOR A NEW HOME? We have 1 ready for occupancy and two more to begin construction on soon. Pick your lot, plan and color scheme now. Established builders.



OFFICE HIGHWAY 80 E
FHA-VA CONVENTIONAL FINANCING
629-8391 629-1725

SPACIOUS OLDER BRICK HOME-Like new inside and out. Approximately 2400 square feet, includes 4 bedrooms, 1 & 1/2 baths, or 3 bedrooms and large game room, large walk-in closet. This sits on 100 x 200 lot, large shade trees in back, Bar B Que pit and gas grill, garden spot, in established neighborhood.

SCENIC VIEW ON HILL NORTH OF EASTLAND
Quiet, secluded living in beautiful total electric home on 58.8 acres offers all the amenities in its approximately 2100 square feet, including 3 bedrooms, 2 full baths, living room with hardwood floor, fireplace, separate family room, dining room, large kitchen. Acreage has good native grass and blue stem, good fences, 1 stock pond, 2 water wells (with pond water for house use), corral, small barn, deer, turkey and quail and conveniently located to Cisco, Eastland, Breckenridge.

WE WANT YOUR BUSINESS—YOU ARE OUR BUSINESS

PEGGYE SWAFFORD 647-1050 Hazel Underwood 629-1188 BARBARA LOVE 647-1397

COMMERCIAL BUILDING-Consisting of 4 offices, reception area, 2 baths, conference room, large storage bldg. in back, has 1,000 Gal. gasoline tank buried with electric pump. Owner financing with 29% down, 12% interest 10 years. 2 blocks from square.

INVESTORS-New 4 Plex, each unit has 2 bedrooms, livingroom & kitchen. 2 units have 1 1/2 baths, the other 2 have 1 bath. These are extra nice. This has existing loan that is assumable.

COMMERCIAL LAND FOR YOUR NEW BUSINESS IN EASTLAND-2.77 acres on I20 East on access road. Ideal location!

ACREAGE

60 ACRES So. of Cisco, 1 mile off Hwy. 206. Approx. 30 acres coastal, 15 acres love grass, some timber. One good stock tank, shallow hand-dug well.

3.965 ACRES in City Limits with mobile home hookup, city water. Cleared, fenced, some large pecan trees.

60 ACRES, 26 acres peanut allotment, 1 water well, sandy loam, south of Cisco. Approx. 1 mile off pavement.

LOOKING FOR A COUNTRY SITE FOR YOUR NEW HOME? 12 1/2 acres on blacktop near Lake Leon has staff water meter in, access to lake thru nearby permanent easement.

BUILD your dream house on one of these 2 to 3 acre tracts. Located on Hwy. 6, 5 miles S. of Eastland. City water available.

51 ACRES with beautiful 3 bedroom, 2 bath 5 yr. old brick home. Horse pens, 3 stock tanks 25 acres in coastal, good fences. Located 4 miles NE of Gorman.

6 1/4 ACRES with new large 2600 sq. ft., 3 bedroom, 2 full baths, family room, separate utility. Only 3 months old. Plenty of trees. Just outside the city limits of Gorman.

160 ACRES South of Ranger off FM 571 in Rustic area. Unimproved, 2 tanks. Excellent hunting area for deer, turkey and quail. Ideal for group investment.

2 ACRES AT OLDEN: 1/2 mile N. of North I-20 access road. Good sandy soil, thickets, figs. Has 3 room and "path" house. **SOLD** repair, at no extra charge. Electricity and water available at property line, \$4,500.00.

SMALL ACREAGE 2 small tracts of land, ranging from 4.33 to 4.23 acres. This has a city water meter installed. Nice quiet area, approximately 5 miles east of Eastland. No restrictions in this area.

Cross Plains Discount

Is Celebrating With A Giant

10th Anniversary Sale

Wednesday, March 17, through Saturday March 20

If the weather permits, we will have lots of merchandise on the sidewalk. We have been getting new merchandise in for the past two weeks and have loaded our shelves for this anniversary sale.

We want to take this opportunity to thank our friends and customers for helping make our first decade in business a success. We will continue to give you the best service and lowest prices possible. We are truly grateful for your patronage.

Eddie & Dorothy Petty

CHECK THIS VALUE

RETRACTABLE MEAT TENDERIZER

UNIQUE DESIGN PIERCES THE MEAT.
(Mail Order Catalogue Price \$5.99)

Our Price ---- \$3.50

Close Out On VELVET PAINTINGS Lg. \$10 (reg. \$14.95) Small \$3 (reg. \$4.95)	Close Out On Hand Woven INDIAN BLANKETS \$20.00	3 Way All Purpose MAKEUP MIRROR Stands or Hangs \$4.95
RED ROSE LOTION 16 Ounce 2 For \$1.50	BALSAM SHAMPOO 16 Ounce 2 For \$1.50	Sue Free Dandruff SHAMPOO 16 Oz — 2 For \$1.50
NEW BOOKS Our books are special priced for this sale. 75c To \$1.50 Values To \$3.95	Rainhood MISORS Covers head and shoulders. 2 For \$1.00	7x11 Inch BAROQUE MIRROR SHELF & SCONCE SET \$4.95

CLOSE OUT ON

VELVET MATERIAL

OUR REGULAR \$3.00

Now ---- \$2.00

Great For Small Upholstery Jobs.

SHEET SETS Queen Size \$26.95	Beautiful Polyester BEDSPREADS Queen Size \$21.95
SHEET SETS Full Size \$21.95	FLASHLIGHT KIT 2 Flashlights, 4 Batteries \$4.50
16 x 20 WOOD FRAMED PRINTS \$2.95 Our Reg. \$4.95	Sea Breeze ANTISEPTIC 10 Ounce \$1.25
Close Out On CUDDLE UPS \$13.95	Clairol Sunshine Harvest SHAMPOO 99c
	Honey & Almond MOISTURE CREAM 6 Oz., Or Aloe Vera ALL PURPOSE CREAM 2 For \$3.00

Dr. Pepper - Pepsi Cola Special

Includes Sugar Free Dr. Pepper, Pepsi Light, Diet Pepsi, Orange Crush, A&W Rootbeer, Delaware Funch and Mountain Dew.

2 Liter Bottle ... ea \$1.15 6 or more \$1.05

Case, 24 count 12 ounce size \$5.95

6 Pack, 12 ounce size \$1.59

Men's — 1.5 Oz. 5. DAY ROLL-ON 2 For \$3.00	Massengill Disposable DOUCHE Twin Pack 75c
LA CROSS TWEEZERS Reg. \$1.00 50c	Tap A Soap — 10 Ozs. LIQUID SOAP \$1.00
LA CROSS NAIL FILE Reg. 69c 35c	PIPE BONANZA Values To \$15.95 \$1.49 To \$3.00
PLASTIC DOT GLOVES \$1.25 Per Pair or \$14.00 per doz.	Close Out On FEATHER HAT BANDS \$3.00

TOOLS

25 Piece 1/2-Inch Drive Socket Set	\$20.00
30 Piece 1/4-Inch Drive Socket Set	\$ 6.50
21 Piece 1/4 & 3/8-Inch Drive Socket Set	\$ 6.95
62 Piece Metric & SAE Socket Set	\$15.95
17 Piece Metric & SAE Socket Set	\$ 4.50

MANY OTHER TOOLS IN THIS SALE

5 Piece PICTURE GROUPING 1 Lg., 4 Small Baroque frames with glass- old master prints. Must see to appreciate. \$5.95	New Shipment of 27 x 54 Inch THROW RUGS Just bought 3,000 of these. Special Price \$3.00 Or 2 For \$5.50	Time Zero Supercolor SX 70 POLAROID FILM Fantastic Buy Single \$6.95 Double \$12.95
Melmac FOOTED MUGS 3 For \$1.00	Everready Heavy Duty BATTERIES 2 For 79c	LEAF RAKE Priced At Only \$4.45
SCISSORS Good & Sharp \$2.00	KLEENEX TOWELS Each Roll 69c	Large Nylon SUITCASE \$14.95

5, \$10 CERTIFICATE DRAWINGS

DURING THIS 10TH ANNIVERSARY SALE DRAWINGS FOR 5 CERTIFICATES FOR \$10 EACH WILL BE HELD GOOD FOR PURCHASES AT CROSS PLAINS DISCOUNT. COME IN AND REGISTER. YOU DO NOT HAVE TO BE PRESENT TO WIN. Drawing to be at 3:00 p.m. Saturday

SUPPLIES ARE LIMITED, SO IT'S FIRST COME, FIRST SERVED!
Many Unadvertized Specials

Cross Plains Discount

May ISD Board Meets

The May Board of Trustees met in a regularly scheduled meeting at 8:00 p.m. March 11, 1982. Members present were Eddie Hardy, Shorty Kilgo, Jerry Lindley. Others present were Superintendent Don Rhodes and Principals Ronnie Watkins and Grayum Hart.

Items acted on in the meeting were:

Textbook committee's recommendations adopted

Letter of intent to possibly use Brown County Appraisal District Office to collect taxes in 1983

Purchasing of a new

copy machine
Adoption of an Award Jacket policy
Funding for the 1982-83 school year of Region Service Center use

Contracts renewed on the following personnel:

Beth Chambers, Vella Pallette, Gail Ferguson, Lynda Wheeler, Linda George, Pat Allen, Everett Yeilding, Bonnie Yeilding, Michelle Gordon, Betty Martin, Bo Allen, Ann Kelton, Karen Davis and Sue Rhodes.

Mr. Chuck George interviewed and hired for secondary level

teaching

Meeting adjourned. The April Board meeting is tentatively scheduled for April 15 at 8:00 p.m. in the Home Economics Building.

WORD of GOD

PARABLE OF JESUS Part #1

A sower went out to sow his seed: and as he sowed, some fell by the wayside; and it was trodden down, and the fowls of the air devoured it.

And some fell upon a rock; and as soon as it was sprung up, it withered away, because it lacked moisture.

And some fell among thorns; and the thorns sprang up with it, and choked it.

TAKE TIME
Take time to work: it is the price of success.
Take time to think: it is the source of power.
Take time to play: it is the secret of youth.
Take time to read: it is the fountain of knowledge.
Take time to worship: it is the gateway to reverence.
Take time for friends: the source of happiness.
Take time to love: it is the one sacrament of life.
Take time to dream: it hitches the soul to the stars.
Take time to laugh: it is singing that helps with life's loads.
Take time to pray, which helps to bring God near and washes the dust of earth from our eyes.

NOTICE TO RISING STAR EXES:

Save part of your vacation for the 1982 Rising Star Homecoming.

The date has been set for October 16, 1982. The Rising Star Wildcats will host the Lometa HORNETS.

And other fell on good ground, and sprang up, and bare fruit a hundredfold. And when he had said these things, he cried, He that hath ears to hear, let him hear.

Luke 8:5-8

Your WILL is a WAY to vanquish EMPHYSEMA and ASTHMA

One sentence inserted by your attorney—
"I give and bequeath to the American Lung Association the sum of _____ dollars to be used for its general purposes."
—can help prevent and care for lung diseases that cripple and kill adults and children.

NORTH TEXAS LUNG ASSOCIATION
The "Christmas Seal" People
6000 CAMP BOWIE, SUITE 147
FORT WORTH, TEXAS 76116

For top quality replacement parts

for your cars, trucks

and tractors,

come see us at

Cross Plains Auto Supply

840 Main

725-6212

Thursday, March 18, 1982

Palace *Drug* *Super Savers*
Bill and Peggy Dennard

We're In The... Natural Vitamin Business!!

and, at Mail-Order Prices!!

All By..



Vitamins for Good Health, Super Stamina and a Great sense of Well-Being..
All Sold on a Money-Back Guarantee!!

\$2 ²⁷	\$4 ⁶⁸	\$3 ²⁹	\$3 ⁷⁷	\$2 ⁹⁷	\$3 ⁹⁸
\$2 ³³	\$2 ³⁹	\$1 ⁹⁷	\$3 ²⁹	\$2 ³⁹	\$3 ⁵⁴
\$1 ⁹⁸	\$3 ⁴⁷	\$2 ³³	\$2 ⁰³	\$10 ¹⁷	\$7 ⁷⁹

Other HpV Natural Vitamins

100's	Natural Vitamin A&D	\$2.27
One Ounce Size	Natural Vitamin A-E Cream .	\$5.74
650 Mg. (10 Grains) 100's	Natural Gelatin Capsules . . .	\$2.39
550 Mg.--100's	Natural Potassium	\$1.91
(Iodine 150 Mcg.) 350's	Natural Kelp	\$2.39
(Royal Korean) 250 Mg.--50's	Natural Ginseng	\$3.41
23 Mg.--100's	Natural Zinc Gluconate	\$1.79

Just Compare . . .

. . . Our \$2³⁹ Alfalfa
To Shaklee's \$9.20 Price!

. . . Our 400 I.U. Vitamin E at \$7⁷⁹
To Shaklee's \$16.50 Price!

. . . Our Lecithin at \$3⁵⁴
To Shaklee's \$10.25 Price!

. . . Our 250 Mg. Vitamin C at \$2³⁹
To Shaklee's 100 Mg. Tabs at \$5.60!

MAIL ORDER BLANK
TO: Palace Drug Store Box, 95
Rising Star, Tex.

Description of Item	Quantity	Total Price
Add 5% For Texas Tax		
Add \$1.00 For Handling Charge on Orders Under \$20.00		
Add \$1.50 Handling Charge On Orders Over \$20.00		
TOTAL OF ORDER		
MAIL TO:		
Box No. or Address		
City		State



MAKE IT A FAMILY—DAY AT THE BIG ANNUAL EASTLAND COUNTY LIVESTOCK SHOW THURSDAY—FRIDAY— SATURDAY

Take A Look At The \$9 Million Livestock Industry

EXHIBITS



New Livestock Show Arena

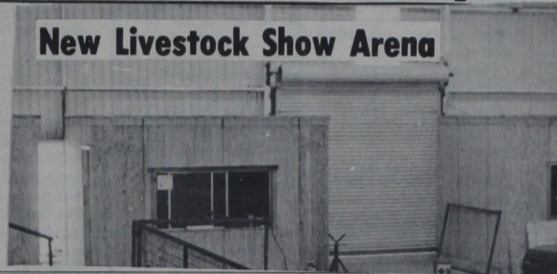

PRIZES

Comanche County Electric 1311 W. Main Eastland	 Production Credit Assoc. 109 N. Lamar Eastland	Farmer's Supply W. MM & N. Brewster 643-3181 Rising Star	Food Fare 300 Hwy. 30 W. 647-1255 Ranger
C & D Feed 301 N. Scaman Eastland	Don's Rental & Repair 610 W. Main Eastland	Higginbotham's 109 N. Main 643-2271 Rising Star	Greer's Boot & Western Wear 205 Main 647-1123 Ranger
Eastland County Farm Bureau Hwy. 30 E Eastland	Perkins Implement 403 E. Main Eastland	Farm Bureau 105 N. Main 643-5951 Rising Star	Killingsworth Edwards Funeral Home 211 Pine 647-1133 Ranger
Hamilton's Fruit Market 311 W. Main Eastland	First National Bank 708 Ave. D Member FDIC Cisco	Bramlett Implement Hwy. 36 E 643-4311 Rising Star	First State Bank 106 Main 647-3242 Ranger
Moylan Construction 512 N. Scaman Eastland	Cisco Funeral Home 203 W. 7th Cisco	Jenkins Insurance 103 E. College 643-2251 Rising Star	Richardson Feed Co. 111 E. Main 647-3931 Ranger
Eastland Livestock Auction Hwy. 30 E. Eastland	Kimbrough Funeral Home 300 W. 9th Cisco	Bibby's Creations 106 N. Main 643-6691 Rising Star	Town & Country Real Estate Hwy. 30 E. 629-1725 Eastland
Fullen Motor Co. 305 E. Main Eastland	Thornton Feed Mill 1200 Ave D. Cisco	Rising Star Chamber of Commerce 103 E. College 643-2251 Rising Star	Quality Food Mart 301 Main 647-3206 Ranger
OFFICIALS EASTLAND COUNTY LIVESTOCK RAISERS ASSOCIATION <small>PRESIDENT Jim Moylan, Eastland</small> <small>VICE-PRESIDENT Danny Claborn, Cisco</small> <small>SECRETARY-TREASURER Grover Hallmark, Eastland</small> LIVESTOCK SHOW OFFICIALS <small>GENERAL SHOW SUPERINTENDENT Jim Moylan</small> <small>ASST. GENERAL SUPERINTENDENT Charles Little</small> <small>SECRETARY Ruth Guy</small> <small>DAIRY CATTLE Durwood Burgess - David Harris</small> <small>ANGORA GOATS Rex Long - Gaston Boyd</small> <small>SWINE Don Eddleman - J. S. Ripley - Don Laminack</small> <small>SHEEP Rex Long - Gaston Boyd</small> <small>BEEF CATTLE Durwood Burgess - David Harris</small> <small>OPEN BEEF John Kidd</small> <small>RABBITS Fannie Underwood</small> <small>BROILERS John Kidd</small> <small>AUCTIONEERS James T. Wright - Jim Wright - Jackie Gentry</small>	Quickway Grocery-Deli & Bakery 1104 W. 3th Cisco	Kizer Insurance Company 102 S. Main 643-4421 Rising Star	PROGRAM Thursday, March 18, 1982 <small>8:00 - 10:00 P.M. — Weight Steers</small> <small>10:00 P.M. — All livestock to be on show grounds and properly entered in their respective places. Hogs will be weighed upon arrival.</small> Friday, March 19, 1982 <small>8:00 A.M. — Classifying and Sifting</small> <small>11:00 A.M. — Judging Dairy Animals</small> <small>1:00 P.M. — Judging Breeding Swine</small> <small>2:00 P.M. — Judging Market Hogs</small> <small>4:00 P.M. — Broiler Show</small> <small>5:30 P.M. — Judging Angora Goats</small> <small>6:00 P.M. — Judging Breeding Sheep</small> <small>7:00 P.M. — Rabbit Judging</small> <small>7:30 P.M. — Judging Market Lambs</small>
RING OFFICIALS <small>ANNOUNCER Judge, Jim Wright</small> <small>RIBBON AWARDS F.F.A. Sweetheart</small> <small>CASH AWARDS Grover Hallmark</small>	Ted's & Rex's One Stop Rt. 3 Box 1 442-1188 Cisco	First State Bank N. Anderson & W. College 643-2811 Rising Star	Saturday, March 20, 1982 <small>9:00 A.M. — Judging Market Steers</small> <small>10:00 A.M. — Judging Breeding Beef Cattle</small> <small>12:00 P.M. — Judging Open Breeding Beef</small> <small>3:00 P.M. — Start removal of all non-sale animals.</small> <small>7:00 P.M. — Auction and presentation of Special Awards</small>
OFFICIAL JUDGES <small>SWINE Jimmy Dickens</small> <small>BEEF CATTLE Jack Fite</small> <small>GOATS Troy Gilbert</small> <small>SHEEP Troy Gilbert</small> <small>FAT LAMBS Troy Gilbert</small> <small>DAIRY CATTLE Daryl Hirst</small> <small>RABBITS Bill Coalson</small> <small>BROILERS Bill Coalson</small> <small>CLASSIFIER Roger Blackmon</small>	Gardenville Oil Co. 1601 Ave. D Billy J. Reynolds President Cisco	Brown's Pharmacy 215 Main 647-3211 Ranger	
	Rust Processing Center halfway between Cisco & Eastland Hwy. 30 Cisco	Ranger Savings 121 Main 647-3277 Ranger	
		Pal Maynard Real Estate Interstate 20 E. 629-8568 Eastland	

OILFIELD DISPATCH



County Oil Report Thursday, March 18, 1982

Logan & Sheets Exploration Company of Breckenridge has filed first production figures on a new oil well in the Stephens County Regular Field. The No. 1 Ward Heirs showed potential to make 6 barrels of oil and 20,000 CF casinghead gas per day.

The operator has 68 acres leased, with drillsite in Stephens County's Lunatic Asylum Lands Survey, within the city limits of Breckenridge.

The well will produce from an interval 3,073 to 3,123 feet into the wellbore. Total drilling depth was 3,223 feet.

A 4,800-ft. developmental well is planned by Delta Oil & Gas Company of Breckenridge at a drillsite six miles northeast of Caddo, Stephens County. The location is in a 1,916-acre lease in the T&PRR County Survey. Well's designation is the No. 3D R.J. Kelly Estate "D". It is in the Stephens County Regular Field.

Lone Star Oil & Gas Company of Dallas has filed first production figures on a new oil well in the Stephens County Regular Field. The No. 12 L.S.O.C. "B" showed potential to make 21 barrels of oil and 80,000 CF casinghead gas per day.

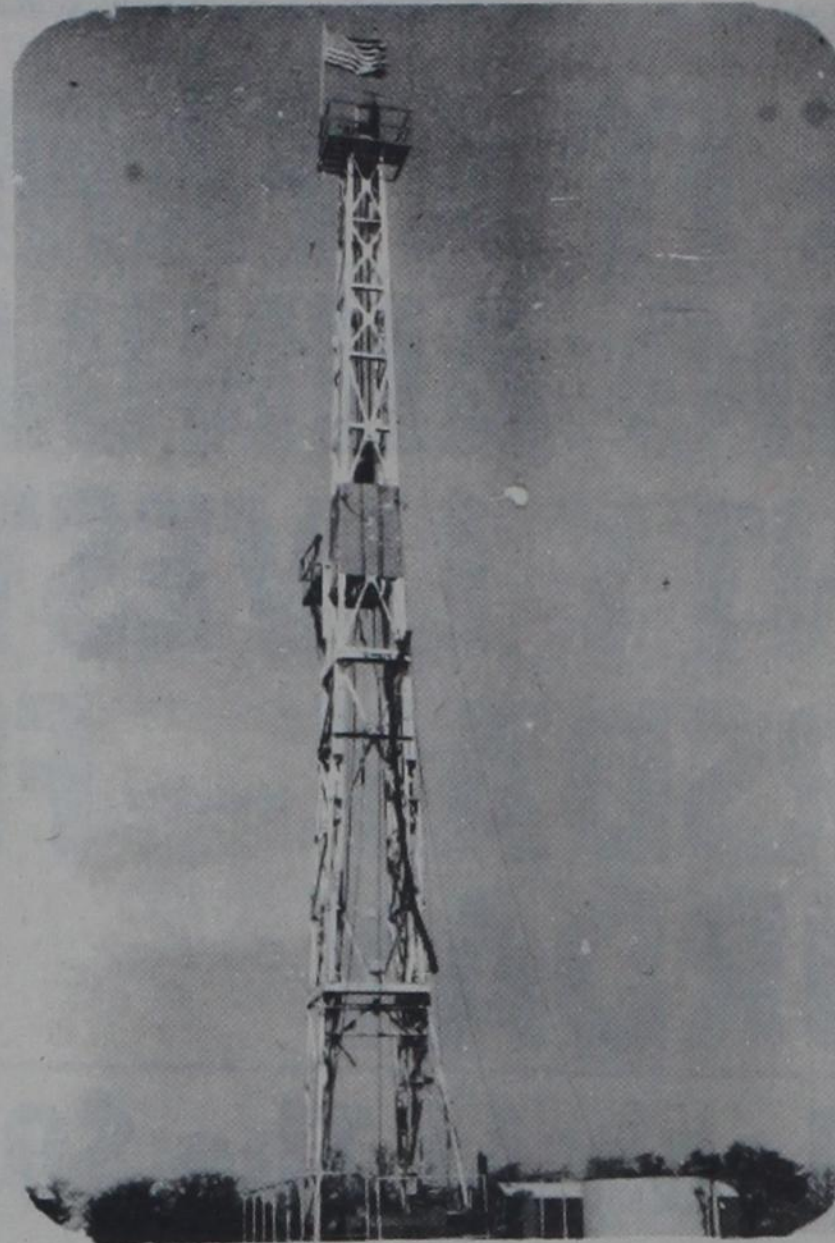

'O Say Can You See...' A Patriotic crew files the flag

The operator has 60 acres leased, with drillsite in Stephens County's SPRR County Survey, ten miles west of Caddo.

The well will produce from an interval 3,170 to 3,173 feet into the wellbore. Total drilling depth was 4,614 feet.

Jerry E. Wylie Oil Drilling Company of Abilene has filed for permit to drill the No. 3 Pratt, a 4,900-ft. wildcat five miles northwest of Crystal Falls. Location is in a 160-acre lease in Stephens County's TE&L Survey #665.

A Wichita Falls-based operator has staked location for the No. 1 Wilson "D", a developmental well to be located four miles north of Necessity. With projected total depth of 4,200 feet, the well is in a 40-acre lease in Stephens County's Stephen County Regular Field, T&PRR Survey. The operator is Shilleagh Corporation.

At a location three miles east-southeast of Brazos, Chester R. Upham Jr. of Mineral Wells has finaled a new gas wildcat producer in Palo Pinto County.

Office Space for Rent Newly remodeled offices at 207 Lamar, up to 725 sq. ft. (5 offices) available. Start at \$125 month. Ph. 629-8901 T-28

WANTED
Good 1 & 2 year oil leases in Eastland, Brown, Callahan and Coleman Counties. Call **Santa Rita Exploration** (512) 445-5801 with description or submit in writing to 1524 I. H. 35 South, Austin, Texas 78704 T-28

The well is designated as the No. 3 H. Carr Estate, producing gas at the rate of 799,000 CF per day on a .75 choke. Absolute open flow estimated at 1,045,000 CFPD. Location is in an 80-acre lease in the T&PRR Survey. Bottomed at 4,507 feet, the well will produce from perforations 3,836 to 3,862 feet into the hole.

W.G. Arnot Jr. of Breckenridge has revealed plans to drill three developmental wells.

The No. 1 Owen Lewis "A", a 3,600-ft. developmental three miles south of Graford. Location is in an 80-acre lease in Palo Pinto County's TE&L Survey. The Lewis well is in the Palo Pinto County Regular Field.

The No. 1 Mattye L. Carter "L", a 4,500-ft. developmental well four miles west of Palo Pinto. Location is in a 320-acre lease in Palo Pinto County's T&PRR Survey. The Carter well is in the Non-O Field.

The No. 1 Mattye L. Carter "C", a 4,400-ft. developmental well four miles west of Palo Pinto. Location is in a 320-acre lease in Palo Pinto County's T&PRR Survey. The Carter "C" well is the Nan-O Field.

Chester R. Upham Jr. of Mineral Wells has filed first production figures on a new gas well in the Newfield Field. The No. 1 Calafria Estate showed potential to make 996,000 CF of gas per day on a 1.0 choke. Absolute open flow estimated at 1,650,000 CFPD.

The operator has 2,176 acres leased, with drillsite in Palo Pinto County's Allen Williams Survey A-886, two miles southeast of Brazos.

The well will produce from an interval 3,803 to 3,815 feet into the wellbore. Total drilling depth was 4,484 feet.

Producing 1,530,000 CF gas per day, with absolute open flow estimated at 2,100,000 CFPD, the No. 1 Bean was completed successfully as a wildcat by Harken Oil and Gas Inc. of Abilene. Drillsite is six miles northeast of Santo.

It was drilled to 4,506-ft. total depth and will produce from an interval 3,790 to 3,867 feet into the wellbore. Production test were run on a 1/2-inch choke.

The location is in a 160-acre lease in Palo Pinto County's T&PRR A-976 Survey.

John H. Chalmers Is New President For Oil Assoc.

John H. Chalmers, president of Chalmers Operating Company, Inc., was elected president of the West Central Texas Oil & Gas Association at its 49th annual meeting on March 8 in Abilene. Other officers elected include Stacey Smyre, vice president; Gordon Gray, vice president; Russell Taylor, vice president; Allan Frizzell, vice president and Scott Dueser, treasurer.

Twenty new members of the Board of Directors were elected also.

Chalmers, 62, was born in Denton and graduated from Gainesville High School in 1937. He attended North Texas State University from 1937-40 before entering the Air Force. He served in the Air Force from 1940-45 and achieved the rank of major.

After World War II, Chalmers entered the University of Oklahoma, graduating in 1947 with a degree in petroleum geology and minor in mineralogy.

He worked for the Texas Company from 1947-49 and Lyn Oil Company from 1949-55. Since 1955 he has been an independent oil operator.

Chalmers, a former vice president of WeCTOGA, is a member of many civic and professional groups. He is a member of the Independent Petroleum Association of America, Mid-Continent Oil and Gas Association, American Association of Petroleum Geologists, Texas Independent Producers & Royalty Owners Association, Abilene Geological Society and is president of WESPAC. He is an active supporter of the West Texas Rehabilitation Center and the Abilene Girls Home. He is also active in the Central Texas Gem and Mineral Society. He is a graduate goldsmith, mineral collector and lapidarist.

Smyre is executive vice president of James E. Russell Petroleum, Inc. in Abilene. Gray is president of North American Exploration Company in Abilene. Taylor is president of Nordan Oil & Gas Corporation, and Big Country Geophysical Company, both in Abilene. Frizzell is vice president of Enrich Oil Company in Abilene. Dueser is senior vice president of the First National Bank of Abilene.

Elected Board members include:

- Abilene
Dan Abernathy, Scott Bishop, Tucker Bridwell, Joe Canon, Cleve Cullers, Jim Dunnam, Paul Galloway, Jarvis Giddens, Cecil Gillum, Bill Hailey, Marinda Robertson Moore,
Breckenridge
B.C. Hosch
Dallas
Clark Jones
Graham
Roy Pitcock
Winters
Lee Blackwell

Bill Stevens, Darlene Stevens, George Swinney, Sharon Young, Albany

C.E. Jacobs
Breckenridge
B.C. Hosch
Dallas
Clark Jones
Graham
Roy Pitcock
Winters
Lee Blackwell

Natural Gas Dehydration Service

Contact Gas Dehydration Process Plants • Dehydration Plant Operation & Repair Service • Bureau Of Mines Type Water Content Test • Kimray Pump Repair & Exchange • Work Guaranteed

Call D.L. Covington 817-559-3655
1311 Renee Street
Breckenridge, Texas 76024 T-28

AERIAL 'BUCKET TRUCKS • HOLE DIGGERS • DITCH DIGGERS

CARROLL ELECTRIC SERVICE CO.
ELECTRICAL MAINTENANCE CONSTRUCTION
OIL FIELD COMMERCIAL & RESIDENTIAL

P.O. BOX 891
EASTLAND, TEXAS 76448
Bus 817/629-2842
629-8793
Night 629-1320
RON CARROLL-OWNER

New and Used Oilfield Equipment

Ranger Oilfield Salvage

Rt. 3 Box 49 Ranger, Texas 76470

Bobby Justice Office (817) 647-3256
Home: (817) 629-8435
Owner

The Rossander Agency
OILFIELD INSURANCE SPECIALISTS
owners, Producers, Drilling Contractors, Completion Companies, Roustabout Crews. All lines of Oilfield Insurance blow out, creighting underground pollution. Also all types of umbrella coverages.

DAYS (817) 629-2563
NIGHTS (817) 629-2276
Try Us All You Can Save is MONEY!!!

H.D. Hash 915-7622443
Randy Hash 915-762-3062

3 H Drilling Co.
Rt. 1 Box 60, Albany, Tx. 76430
Rotary Drilling to 2500 feet.
Would consider interest in well.

H.D. Hash 915-762-2443
Randy Hash 915-762-3062
H.D. Hash Dozier 915-762-3062
Rt. 1 Box 60 Albany, Tx. 76430

VILOISO (VILO) A. GARCIA
Store Manager
Residence (817) 629-5557

FLUOR

FLUOR SUPPLY COMPANY
221 S. RUSK STREET
P.O. BOX 11
HAUFER, TX 75841
TELEPHONE (817) 647-5734

S & S DRILLING CO.

OIL & GAS
Route 4
CISCO, TEXAS 76437

BILL GARY 442-3048
LEE STARR 442-3226

ROUSTABOUT CREWS, WINCH TRUCKS, BULLDOZER, BACKHOE
WELDER, PIPE TRAILER, TANK SKIDS, EXTRA LONG POLES

Triple S Roustabout Service, Inc.
FULLY INSURED & EQUIPPED

Business Phones (817) 725-6252 or 725-7731
P.O. BOX 575 CROSS PLAINS, TEXAS 76443
Kenneth Sowell (817) 725-7444
Stuart Sowell (817) 725-7625

SERVICE PIPE & SUPPLY CO.
New-Oil & Gas Well Equipment-Used
Subsurface Pump Sales & Service H-F

P.O. Box 587 Eastland, Texas 76448
Jacksboro Eastland Kilgore
(817) 567-5586 (817) 629-8528 (214) 984-8526

Snow Oil Plaza

Pipe & Supply
Drilling Corp.
Well Service
Petroleum Land Leasing
Terry Patty

Off. (817) 629-8521
Linda Nelson
Res. (817) 629-812?

Eastland National Bank
salutes the oil industry.

We are eager to help in your growth and welcome the opportunity to serve you. You've got a friend — in Eastland.

EASTLAND NATIONAL BANK
201 East Main Street 817/629-8551 Member FDIC
Equal Opportunity Employer M-F-H

"ONE STOP OILFIELD SERVICE"

<p>SUNBELT TANK COMPANY</p> <p>MARION COWAN General Manager (817) 559-5351 (N) RON CORNWELL Plant Manager (817) 629-8673 (N)</p> <p>OILFIELD STORAGE TANKS GAS SEPARATORS WATER KNOCKOUTS OR GUNBARRELS GAS & DIESEL TANKS FARM STORAGE TANKS</p>	<p>SUNBELT WELL SERVICES</p> <p>ENGINEERING SERVICES DRILLING & OPERATING SERVICES PUMPER SERVICES CLAY A. MORRIS, Engineer (817) 629-2825 (Night)</p> <p>COMPLETION & WORKOVER UNITS HERBERT NORMAN, Pusher (817) 559-2228 REVERSE CIRCULATING UNIT TIM HELMS, Operator (817) 647-5153 (Night)</p>	<p>DOOL ROUSTABOUT & CONSTRUCTION</p> <p>JIMMY DOOL, Manager (817) 629-8275 (Nights) 629-8162 Unit 9881 (Mobil)</p> <p>ROUSTABOUT CREWS DOZIER & BACKHOE SERVICES WELDING SANDBLASTING & COATING POLYETHYLENE PIPE RENTAL & SALES</p>
<p>MITCHELL'S ELECTRIC SERVICE</p> <p>RODNEY MITCHELL Manager (817) 629-8362 / 629-1273 (Day) (817) 629-2867 (Night)</p> <p>MOTORS & CONTROLS NEW CONSTRUCTION REWINDING & REPAIRS</p>	<p>For Information, Contact CLAUD (WINSTON) BOLES, General Sales Manager (Day) (817) 629-1273/629-1493 (Night) (817) 629-8226</p>	<p>COOK PUMPING UNITS</p> <p>Sunbelt Carries a Full Line of Cook Pumping Units, Beam and Counter Balances. We Will Soon Stock a Complete Line of Oilfield Supplies.</p>

"ONE CALL DOES IT ALL"

SUNBELT WELL SERVICES 629-1273 / 629-1493
SUNBELT TANK COMPANY 629-2180 / 629-1273

SUBSIDIARIES OF DALLAS SUNBELT OIL & GAS INCORPORATED

Oil Is Where You Find It...

.....so sayeth the oilmen. So is love, happiness, success and all of the other elements that make up our lives. Where do you go to find title information? Not on the street corner or the barber shop or any other place except in an abstract office. Yes, we have it, compiled, indexed and assembled daily, from the very beginning down to the present time, plus years of experience and training. Visit us soon and let us have an opportunity to serve you.

Eastland County Abstract Company
Abstracts and Title Insurance
Pat and Annelle Miller

Hours: 9:00-2:00
Drive-In: 4:00-6:00
Fr. Night Deposit

J.B. HICKS President

THE FIRST NATIONAL BANK
Gorman, Texas 76454

- Full Service Banking
- Checking • Savings • Loans
- Money Market Certificates
- Interest Bearing Checking Accounts

P.O. Box 38 Phone: 817-734-2255 Member FDIC T-C

Oil related businesses

We have the best location in Eastland for your business, in POGUE INDUSTRIAL PARK located across Highway 80 from Service Pipe & Supply. Sell by the lot or acre. A-1 SALES
215 S. Walnut
629-2102
Anytime TC

To List Here Call 442-2244 647-1101
629-1707

OILFIELD DISPATCH

CLERK'S REPORT

Richard Lawrence Abbott & Others To Ridge Oil Co. Inc. OGML
Andover Oil Company To Texas Commerce Bk, Natl Ass'n. Deed of trust
Andover Oil Company To Texas Commerce Bk, Natl Ass'n. F/S
Adobe Oil & Gas Corp. to Roger L. Stephenson Asgn ORR
AMV Operating, Inc. To

O.V. Warner Asgn OGL
AMFAC Distribution, Inc. To Rising Star Oil Field Sup. Co. Abstract of Judg.
Murray A. Beeker To Ridge Oil Co. Inc. OGML
Border Exploration Co. to Sun Explor. & Prod. Co. Asgn OGL
Owen Berthelson To Angell Petroleum Inc. Investment Agreement
J. Burns Brown To Stan-

son Oil, Inc. OGML
Tommy Bacon & Wife To Guest Energy Corp. OGL
John Lee Bond To Sun Explor. & Prod. Co. Warranty Deed
Allen Conner & Others To Ridge Oil Co. Inc. OGML
Cisco Petroleum Corp. to Armstrong Tool & Supply MML Aff't
Margaret Ann Langlitz Caraway To Sun Explor. & Prod. Co. OGML
Bessie Lou Christian To Sun Explor. & Prod. Co. OGML
Emily A. Crews To Sun Explor. & Prod. Co. OGML
Circle M Energy Co. To Bruner Well Service MML Aff't
Compressor Systems Inc. To Louisiana Crude Oil & Gas Abstract Rel. of Judg.

Command Energy Corp. To Paul Bower & Wife Corr. Asgn OLL
Cordova Resources, Inc. & Others To Clyde Petro. Financial Ltd. Asgn OGL
Frances Mildred Denton To Ridge Oil Co. OGL
Betty Lou Doebbler To Lanny Denman Prod. Inc. OGL
Eugene L. Dubois & Others To Energy Research & Dev. Abstract Of Judgment
DMC Oil & Gas Producers To Roger Williams Asgn OGL
Hal C. Dyer To Sun Explor. & Prod. Co. OGML
Willie Stewart Everhart To Snow Oil Co. OGML
Kathryn Ezell To Snow Oil Co. OGML
Eastland Natl Bank To Welcome Well Service Sub. Agree.
Claude Fuller & Wife To Adobe Oil & Gas Corp. OGL

Joe T. Gray To Ridge Oil Co. Inc. OGL
W. Rex Gray To Ridge Oil Co. Inc. OGL
Mrs. Christell Gaines To Odessa Natl Corp. Esm't
J. Floyd Gilbert & Wife To Northern Gas Products Esm't
Genco Oil & Gas, Inc. To Oil & Gas Logistics, Inc. Asgn OGML
Genco Oil & Gas, Inc. To Bill Mounce Asgn OGL
Genco Oil & Gas, Inc. To Gregg M. Thompson Asgn OGL
Mrs. Marvin Guy To Adobe Oil & Gas Rat. & Rent. Div. Order
Great West Energy, Inc. To Great West-NST Eastland Lse. Prtn. Part. Asgn OGL

John Plath Green To Sun Explor. & Prod. Co. OGML
Robert B. Harrell To Ridge Oil Co. Inc. OGML
F.W. Hagaman by Tr. To Ridge Oil Co. Inc. OGML
Eugene Griggs Hunter To Ridge Oil Co. Inc. OGML
Katy Wray Hunter To Ridge Oil Co. Inc. OGML
Patrick Horrigan To Ridge Oil Co. Inc. OGML

H.K.W. Company To Western Co. of No. America MML Aff'dt
Clyde Houston dba To McMillian Industries Inc. Dba MML Aff'dt

NBC NEWS/MUSIC FM 97 RADIO ★ 24 HOURS

XERXES

FIBERGLASS OILFIELD TANKS AND GUNBARREL SEPARATORS

1400 W. Overland Trail Abilene, Texas 79601 1-800-592-4459 915-673-8238

WATS 1-800-592-4459 Bus 915-673-8238 Res 915-695-4623

Experienced Welder NOW ON CALL 24 hours-weekends after 5:00 p.m. weekdays 629-2213 Gary Lindsey

Full line of New & Used Pipe, Rods, Pumping Units, and Fittings. Also Featuring Modern Pump Shop. *Nimrod Pipe & Supply*
Route 2, Box 117A-Cisco, Texas 76437
Rick Roark, Mngr. (817) 442-4002
Eddie Pevehouse, After Hours (817) 442-3770
Pump Shop Mngr. (817) 442-3770 T-70

EXPLORATION SERVICES, INC. Hydrocarbon Well Logging Geological Services
MIKE DAWSON DISTRICT OPERATIONS MGR CENTRAL TEXAS DISTRICT
Home 817-442-1227 Office 817-629-8203 817-629-8549 Mobil 817-629-8162 Unit 9489

G.T. Oil & Gas Reports P.O. Box 472
Eastland, Texas 76448 Railroad Commission Reports (817) 629-1739

JIREH ENTERPRISES Oil Field Assistance Service Roustabout - Wench Truck - Backhoe - Loader - Welding - Tanks Painted
Box 129 Cisco, TX 442-1828 JESUS IS LORD T-C

NCI NCI Nucorp Compressor Inc. NATURAL GAS COMPRESSOR PACKAGES
ELECTRIC AND GAS DRIVEN MODELS 25 TO 250 HORSEPOWER SALES RENTALS LEASE PURCHASE SERVICE QUICK DELIVERY GOOD SERVICE THE "AUTOMATIC" ELECTRIC GAS COMPRESSOR
ROY SMITH P.O. BOX 3699
TERRY BRUCE ABILENE TX 79604
DAN GEE TEXAS 1-800-592-4445 (915) 692-5551

PETROLEUM LAND LEASING "Don't Waste Another Day" Terry Patty 817-629-8521 817-629-8655 Located in Snow Oil Plaza

WANTED Oil leases in Eastland, Callahan or Brown County. Top \$ for good prospects. Send information to Mountain Minerals Corp., 16990 Dallas Parkway No. 208 Dallas, Texas 75248. T-29

See M.H. Perry for GROUP INSURANCE 629-1566 or 629-1095 104 N. Lamar-Eastland

NBC NEWS/MUSIC FM 97 RADIO ★ 24 HOURS

ACE WELL SERVICE INC. Dale Jones
Completions - Swabbing
Workovers - Roustabout Crews - Rods & Tubing
Fully Insured For Customers Protection Radio Equipped Call Day Or Night 200 S. Newton 559-5439



SAVE TAX DOLLARS-INVEST NOW and let rent income make your payments on these 4 houses on 150x136 foot lot in Eastland. Approx. 1888 square feet fully carpeted, 3 bedroom, 2 bath, fireplace, cedar cabinets, central heating and air conditioning. Would make lovely home. Other houses are now rented. Nice location.
BUSINESS BUILDING located on .614 Acres on Highway 80 West in Ranger. Approximately 1350 square feet newly remodeled would serve for four offices. Price reduced for quick sale. Call today.
LARGE BRICK BUILDING downtown Ranger. Excellent buy for Mechanic. Living quarters, lots of room for Garage. Priced right to sell. \$28,000.00
BEAUTIFUL 3 Br., 2 bath, C H/A, fireplace, cathedral ceiling one of the best built homes in Ranger - Pier & Beam with slab in Game Room with bar. Cedar inside and out. Approx. 2900 sq. ft. Assumable loan - 6 lots.
161 ACRES 10 miles northwest of Ranger will sell all or divide. 40 acres of coastal. 3 tanks, some trees. Good loading corrals, chute, hunting and fishing. Cross fenced, 5 pastures, road frontage on 2 sides, assumable loans with \$20,000 down. \$550.00 per acre. Beautiful home site among oak trees.
6 1/2 ACRES includes pecan orchard & fruit trees. Approximately 1900 square feet in house. Double car port & patio-Beautiful place. Make offer.

BRADFORD Realty Helen Bradford, Broker Ken Parrack, Associate
Main Office-205 East Main-Ranger, Texas 647-3230 Branch Office-116 North Seaman-Eastland, Texas 629-8641
22 ACRES Close in-I-20 Highway frontage-in Ranger. Large House, lots etc. Call for more details.
120 ACRES 1/4 minerals on this. Cleared, excellent grass, city water available, some of the best black land in Stephens County. Will sell all or divide. Available financing. Need tax deduction? Consider this! \$550.00 A.
TWO-STORY 5 Br. 2 bath, fireplace, hardwood floors, some carpet. Priced to sell! \$31,500.00 APPROX. 13 lots - good location 2 blks. off Hwy. 80 \$4000.00
IDEAL Hwy 80 E. Business property! 2 A. with house and shop building. Lots of highway frontage. Great location - call today!
800 A. Coleman Co., Ranch land, 1/4 minerals, 10 wells and still drilling. Cross fenced, good tanks, excellent hunting \$100,000.00 down and owner carry \$320,000 at present F.L.B. int. Rate.
320 A. Coleman Co. Black Land Farm - all cultivation. 1/2 minerals \$220,500. - 30% bal. down - Owner finance. Located on Hwy.
320 A. Coleman Co. 320 A. Black Land Cultivation 1/2 minerals, beautiful home, on Hwy. \$340,000 - 30% down and Bal. Owner financed.
MOBILE home to be moved - 14x8 Wayside. 3 Br., 2 b., 1 walk-in shower 4T C H/A, wet bar and stools, DW, stove, Ref. WI/M-W.&D. Carpeted, drapes, shades, \$21,000.00.

KINCAID REAL ESTATE

817/629-1781

100 S. Seaman St. EASTLAND, TX 76448

RESIDENTIAL

COME LOOK AT THIS ONE! This house has 2 bdrms., 1 bath, big fenced yard with pretty trees and covered back porch. Will make someone a very comfortable home. Owner will finance. Priced lower for cash. \$35,000.

NOT GETTING OLDER-GETTING BETTER! This older frame home has been recently improved with paint, panelling and carpet. Has 2 or 3 bedrooms, 1 bath. Roomy house on big pretty lot. Lots of trees in nice quiet neighborhood. \$24,500.

DOUBLE WIDE MOBILE HOME Only three months old. Is fully furnished and has a fireplace, too. Has 3 bedrooms - 2 baths. Washer and dryer included. \$32,000.

IN RANGER-2 bedroom, 1 bath house with chain link fence. Would make a good first home. Has assumable 10% loan. Affordable and nice. \$18,000.

COZY & CUTE-2 bdrm, new paint and carpet. Small yard, carport on paved street. Nice for single or starter home. \$25,000.

AFFORDABLE LIVING-Start with this small home 2 or 3 bdrms., 1 bath, \$12,500. Owner will finance.

LARGE OLDER frame house on over sized lot, 7 rooms and full attic. Lots of space inside. Needs remodeling. Would like to trade for airplane or other. \$30,000.

CLEAN & NEAT - 2 bdrm. - 1 bath house with fenced backyard and attached 1 car garage. Nice yard and neighborhood \$21,000.

BUY - DON'T RENT! 1 bedroom, 1 bath house with new carpet and garage. Nice yard-nice neighborhood affordably priced for first home. \$17,500.

HOMES & ACREAGE

WANT TO LIVE IN THE COUNTRY? Try this 4 bedroom, 2 1/2 bath house on 2 acres of land. Has vaulted ceiling, ceiling fans, and very nice redwood deck. Lots of room. Call us to look. You'll like it. Priced at \$68,000.

ACREAGE

5-7 ACRE HOMESITES-Lots of trees, nice view, city water. Close to town. Lake Leon, country club. Flexible financing. Sell or trade. Buy one or buy all! Call for more details.

78.4 ACRES-South of Cisco on Hwy. 2526. One tank, 15 acres coastal, 47 acres love grass. New corrals, new fences. One-fourth of the minerals go. \$96,000.

42.53 ACRES-Oak trees, pasture land. New tank-really pretty land. Come and look at it. Owner will finance. \$685/acre.

52.8 ACRES Coastal and love grasses, 3 tanks, water well, corrals, roping pen, barn, very pretty homesite. Northeast of Eastland. \$1000/acre.

50 ACRES-All secluded. 35 acres timber, river bottom, 2 tanks, well, 15 acres cultivation with small 1 bedroom house S. of Cisco. Some owner finance. \$1,000/acre.

97 ACRES-about 1/2 native pasture, some improvement. Older frame house and dairy barn. Owner finance. \$567.00/acre.

420 ACRES-Peanut farm. Fully cultivated and irrigated, 1/2 minerals. Beautiful 4 bdrm, 3 bath home with fireplace. Excellent investment. Call for more details.

53 ACRES Hunters Paradise! In south central Eastland County with cabin. Rough brush land away from it all. Owner will finance. \$850/acre.

COMMERCIAL

COMMERCIAL BRICK 2 STORY BUILDING 2 1/2 blocks from the courthouse square. Sturdy construction but needs remodeling. First floor has 2 large rooms with approx. 2,500 sq. ft. Second floor would make nice 2 bedroom, 1 bath apartment or office with approx. 1,000 sq. ft. ALSO: 2 bedroom, 1 bath frame house. New paint and carpet inside. All on 4 adjoining lots for \$40,000.00. Possible owner finance.

LARGE OLDER frame house on over sized lot. 7 rooms and full attic. Lots of space inside. Needs remodeling. Would like to trade for airplane or other. \$30,000. Great commercial location!!! Location on Hwy. 80 in Ranger.

THRIVING BUSINESS-Local business that grossed \$740,000 in 1979. Excellent cash flow and terrific location. Terms negotiable.

SEVERAL MOTELS-Listed in various parts of the state. All excellent investments. Call for location and details.

BUILDING LOCATED IN CISCO- Good Downtown Location for any type business. 5,000 sq. feet. Call for details \$60,000

LAKE PROPERTY

LAKE LOTS-We also have many lots available some with excellent water frontage. The fishing is good and the price is right. LL-01.

Kincaid Real Estate

Robert M. Kincaid, Broker

We want to SELL your listing

Eddie Kincaid (817)647-1902

Mita Kincaid (817)629-8757

Debby Kincaid (817)647-1902

Wildcat Tales



A TOUCH OF TOR NADO

The Rising Star Junior High School building had a small visit from a tornado during our holidays. Tar paper was lifted from the corner of the roof and an exhaust flue was pulled up. Evidence of a tornado was based on the fact that the tar paper pulled from the wood decking by the nails did not tear the paper where the nails were.

Mrs. Betty Meiron and her family were visited by a tornado, also. It did a great deal of damage to their place. Two barns were completely destroyed. The garage was badly torn up and the roof of the house was lifted and the foundation shifted, causing structural damage to the house.

Thankfully, no one was hurt during these disasters.

Angie Bass

UIL DISTRICT MEET

On March 29 and 30, Cisco is hosting the annual UIL District Meet. Schools from the surrounding area will participate in this event.

Rising Star has a good group this year; Mrs. Finley is sponsor
Melanie Ratliff

JUNIOR-SENIOR BANQUET

Spring break is over, much to the regret of the students of Rising Star High School. They soon will be back in the swing of things, such as UIL practice, March 16-19; and a weight lifting contest at Cross plains, March 16. There will also be a talent show sometime this month, sponsored by the Student Council.

The Junior-Senior Banquet is March 23 at the First Baptist Church.

Barbrie Rust

TRACK SEASON

STUDENT HOLIDAYS

Rising Star High School resumed classes Tuesday, March 16, from Spring Break. School was dismissed Wednesday, March 10.

The next holiday will be Easter Vacation, which starts Wednesday, April 7 and continues through Monday, April 12.

Track season is under way; on March 4, the Rising Star track was the scene of a triangular meet. A triangular meet consists of three teams competing.

The boy's teams were Rising Star, May and Cross Plains; the girls' teams were Rising Star, May and Moran. Rising Star did very well.

Thad Chambers

SPORTS NEWS

The Jr. High track team will be participating in the Eden track meet Fri., Mar. 19; field events begin at 3:00.

Darryl Watson won first place in the 123 lb. weight division at Clyde in weight-lifting competition recently. He squatted 190, bench pressed 170 and dead lifted 335 for a total of 695. Darryl entered weight-lifting competition in Cross Plains Tuesday, Mar. 16. He won first place.

Billy Nall won 4th place.

Joanie Hubbard and Barbrie Rust were named to the second team, all district in District 27A, basketball.

Thad Chambers has signed with Eastern New Mexico University, receiving a full football scholarship Thad, 5-10, at 225 pounds, played nose guard, was an All-District selection for three years and the Most Valuable Player at Rising Star. He is the son of Mr. and Mrs. Woody Chambers.

Rising Star High School is holding a small track meet Saturday, Mar. 20; Class A and small Class AA schools are invited. Field events begin at 10 a.m., prelims for running events at 1 p.m. and finals at 3:30 p.m.

Practice Meet held March 9, 1982 in R.S.

BOYS

High Jump
1st Bennie Edwards-May-5'10"
2nd Johnny Neef-Cross Plains-5'10"
3rd Mike Cogburn-Rising Star-5'10"
4th Donnie Nigar-May-5'4"
5th Chris Matthews-May-5'2"
6th Bryan Switzer-Rising Star-5'0"

Shot Put

1st Thad Chamber-Rising Star-45'0"
2nd Tom Conlee-Cross Plains-42'2 1/4"
3rd David Cooper-Rising Star-38'6 1/4"
4th Glenn Pittman-May-38'4 1/2"
5th Cliff Mathew-May-36'7 1/4"
6th Ed Anderson-Rising Star-35'0"
Chas Payne-May
Scot Taylor-Cross Plains
Pole Vault
1st Damon Cooper-Rising Star-12'0"
2nd Terry Walker-Rising Star-11'0"
3rd Clay Shults-Rising Star-10'6"
4th Donnie Nigar-May-10'0"
5th Jamie Smothers-Rising Star-9'6"
6th Mike Martin-Cross Plains-9'6"
7th Arlie Simpson-May

Discus

1st Thad Chambers-Rising Star-151'1"
2nd David Cooper-Rising Star-111'3"
3rd Ed Anderson-Rising Star-96'9"
4th Glenn Pittman-May-83'7"
5th Chas Payne-Cross Plains-69'2 1/4"
6th Cliff Mathew-May-65'6 1/2"
Long Jump
1st Jon Vaughn-Rising Star-19'4"
2nd Russell Wheeler-Cross Plains-18'11"
3rd Ricky Brown-Cross Plains-18'6 1/2"
4th Clay Shults-Rising Star-18'3 1/2"
5th Johnny Neef-Cross Plains-16'8"
6th Dale Cloer-May-15'10 1/2"
7th Andy Hubert-May-15'2"
8th Ricky Wells-May-12'0"

400 Meter Relay

1st Rising Star (Daryl Watson, Clay Shults, David Cooper, Jon Vaughn) 47.32
2nd Rising Star 2:24.72
2nd Bryan Switzer Rising Star 2:27.58
3rd Greg Hayley Rising Star 2:29.59
4th Steve Hill Rising Star 2:29.90
4th Blanton-May 2:31.30
5th B. Musick May 2:39.0
6th Payne Cross Plains 2:52.0

100 Meter Dash

1st Johnny Neef Cross Plains 11.26
2nd Nigar-May 11.56
3rd J. Wells-May 11.75
4th Darryl Watson Rising Star 11.90
5th Russell Wheeler Cross Plains 12.00
6th Cloen - May 12.01
7th Ricky Brown Cross Plains 12.20
400 Meter Dash
1st Clay Shults Rising Star 56.07
2nd McWilliams Cross Plains 59.50
3rd Pittman May 62.32
4th R. Wells-May 63.64
5th Herbert Cross Plains 64.36
200 Meter Dash
1st Jon Vaughn Rising Star 24.24
2nd B. Chambers May 24.52
3rd Wheeler Cross Plains 25.42
4th D. Cloen May 25.47
5th Martin-Cross Plains 25.51
1600 Run
1st Bobby Burnett May 4:55.62
2nd Tim Evans Rising Star 5:46.58
3rd Tony Thomspson May 5:51
4th Dees May 6:03.20
5th Greg Hayley Rising Star 6:19.80
1600 Relay
1st Darryl Watson, Clay Shults, Terry Walker, Jon Vaughn Rising Star 3:57.06
2nd May 4:08.07
Team Totals:
Rising Star 79
May 36
Cross Plains 21

GIRLS

High Jump
1st Kathy Jackson Moran 5'0"
2nd Yvonne Petross May 4'10"
3rd Joanie Hubbard Rising Star 4'8"
Long Jump
1st Kathy Jackson Moran 15' 1/2"
2nd Vicki Walker Rising Star 14'7"

3rd Brenda Bowden

May 13'9 1/4"
4th Blanche Jentho Moran 13'2 1/2"
5th Barbra Bowden May 12' 1/2"
6th Karen Wilson Rising Star 11'7 1/2"
Triple Jump
1st Vicki Walker Rising Star 31'2 1/2"
2nd Teresa Petross May 31'2"
3rd Brenda Bowden May 29'7 1/4"
4th Barbra Bowden May 29'2 1/2"
5th Karen Wilson Rising Star 25'8 1/4"
Discus
1st Nanelle McCleskey Rising Star 72'7 1/2"
2nd Jami Long Rising Star 56'6 1/2"
3rd Sheree Boyd Moran 55'7 1/2"
Shot Put
1st Nanelle McCleskey Rising Star 34'3"
2nd Sheree Boyd Moran 30'9"
3rd Jami Long Rising Star 20'7 3/4"
400 Relay
1st Rising Star (Vicki Walker, Melinda Finley, Karla White, Joanie Hubbard) 56.20
2nd May (Yvonne Petross, Brenda Bowden, Teresa Petross, Barbra Bowden) 56.92
100 Meter Low Hurdles
1st Katy Jackson Moran 16.37
800 Meters
1st Shellon McCallie May 2:40.53
2nd Karen Wilson Rising Star 3:23.55
100 Meter Dash
1st Katy Jackson Moran 13.40

2nd Barbra Bowden

May 13.57
800 Meter Relay
1st May (Barbra Bowden, Brenda Bowden, Yvonne Petross, Teresa Petross) 1:59.36
2nd Rising Star (Vicki Walker, Debbie Vicars, Karla White, Joanie Hubbard) 1:59.96
400 Meter Dash
1st Melinda Finley Rising Star 69.73
2nd Shellon McCallie May 70.5
200 Meter Dash
1st Brenda Bowden May 29.26
2nd Katy Jackson Moran 29.42
3rd Debbie Vicars Rising Star 31.57
1600 Relay
1st Rising Star (Vicki Walker, Melinda Finley, Karla White, Joanie Hubbard) 4:40.48
Team Points:
Rising Star 61
May 43
Moran 29

WEST TEXAS CHOICE POLLED HEREFORD SALE
SATURDAY-APRIL 3 12:30 P.M.
DELTA S RANCH AT BROWNWOOD, TEXAS LOCATED ON HWY 183 ADJACENT TO MUNICIPAL AIRPORT.
59 LOTS BULLS, COW/CALF PAIRS @ HEIFERS FOR SALE CATALOG CONTACT: TPHA, P.O. BOX 70, Rio Vista, Tx 76093 (817) 373-2524 11-2tc

NOW OPEN
Elite Cafe & Coffee Shop
6 am to 10 pm 7 Days A Week
Full service restaurant plus, we smoke Bar-B-Q meat.
Dub Irving & Ray Green
Managers

PHILLIPS DRILLING
For all your drilling needs up to 3,000 ft. Call day or night. competitive prices and dependable workmanship
Vernon Phillips Cross Plains
(817) 725-6275 or (817) 725-7746

WANTED
Part-Time Agent For All-Risk Crop Insurance in Eastland, Brown and Callahan Counties. No License required.
Contact Webster Willoughby, 511 Early Blvd., next to Classic Inn Motel, Early, Tx. (915) 643-4034.

Majestic Theatre
Eastland 629-1220
One Showing Only Each Evening
Open 7:30 p.m. Showtime, 7:50 p.m.

RANGER DRIVE-IN THEATRE
Ranger 647-3802
One Showing Only Each Evening
Open 7:30 p.m. Showtime 8:00 p.m.

Starts Friday
"ABSENCE" COULD WELL BE THE BEST PICTURE OF THE YEAR."
PAUL NEWMAN SALLY FIELD
ABSENCE OF MALICE
PG
"A DYNAMITE MOVIE, A MYSTERY, A THRILLER, an intelligently woven plot. And two dynamite performances, by two of our best actors, Paul Newman and Sally Field. One of the best pictures of the year."
—JOEL SIEGEL, ABC-TV
"PAUL NEWMAN IS OUTSTANDING. His vigorous performance makes 'Absence of Malice' worth seeing."
—GENE SHALIT, NBC-TV
"NEWMAN'S BEST WORK SINCE 'COOL HAND LUKE! MISS FIELD IS TERRIFIC."
—FRED YAGER, ASSOCIATED PRESS
Coming Soon!
TAPS
PG

WARNING!
This motion picture contains scenes of extremely graphic and violent horror.
The shocking nature of the subject matter prohibits revealing the frightening transformation that occurs in the film.
THE BEAST WITHIN
A Harvey Bernhard-Gabriel Katza Production "The Beast Within"
Ronny Cox Bibi Besch Paul Clemens Don Gordon
Music by Les Baxter Executive Producer Jack B. Bernstein
Screen Story and Screenplay by Tom Holland Based on the Novel by Edward Levy Produced by Harvey Bernhard
Next Friday, Saturday, & Sunday
The Outlaw... The Outcast... and the Legend that was bigger than both of them.
Willie Nelson Gary Busey
BARBAROSA
DISTRIBUTED BY UNIVERSAL PICTURES AND ASSOCIATED FILM DISTRIBUTION CORPORATION
© 1982 UNIVERSAL CITY STUDIOS, INC. PG PARENTAL GUIDANCE SUGGESTED
SOME MATERIAL MAY NOT BE SUITABLE FOR CHILDREN

COW POKES By Ace Reid
"Wul Jake, you ain't much of a bull rider, but you shore know how to hold a crowd's attention!"
1st State Bank guarantees you will never suffer from "Lack of Attention"! We give friendly, efficient service to all our customers! We are here to provide personal attention to ALL accounts large or small!
DRIVE-IN BANKING
STATE ST BANK
Member F.D.I.C.
RISING STAR, TEXAS 76471
EQUAL HOUSING LENDER

PAT MAYNARD REAL ESTATE

INT. 20 E. NORTH SIDE
629-8568 EASTLAND
442-1880 Cisco

HOMES

At Lake Leon, a large 2 bedroom, 1 bath mobil home on a deeded lot. Large patio, two storage building and other extras. This is located in a good water area. \$30,500.

A 2 bedroom, 1 bath within walking distance to post office, hospital and doctors' offices. Priced to sell at \$18,000.

If you are single or just a couple, this 1 bedroom, 1 bath home will be perfect. Just had a complete plumbing job too. Only \$15,500!

Under construction now! A 3 bedroom, 2 bath brick home. It will be carpeted, a fireplace in a 30 x 24 den and dining area, snack bar and many other extras. Pick your own colors for this one.

2200 square feet in this 4 bedroom, (could be 5), 1 1/2 bath brick home. Carpet, built-ins and a 400 sq. ft. master bedroom. Fenced back yard, large patio with Bar B-Q grill. All on a corner lot. \$82,000.

Ideal location! A 3 bedroom, 2 1/2 bath home on 2 1/2 lots. Approx. 2500 sq. ft., with built-ins, central heat and air, sprinkler system, fireplace, ceiling fans and many other extras. \$76,000.

An older 3 bedroom frame home on corner lot. Needs some work done on it. Terms can be arranged. \$16,000.

Want a new home? We have large lots available in exclusive area. City water, sewer and paved streets. This area is restricted to brick homes, only. Reasonable priced from \$4500 to \$4800.

CISCO HOMES

Want a real nice large home? We have this 5 bedroom, 3 1/2 bath brick, with fireplace in living room, separate den, carpeted, built-ins, fenced back yard. 2900 sq. ft. in this one and priced at only \$85,000. Small assumption.

A nice 2 bedroom, 1 bath mobil home on 2 large corner lots. Central heat and air, large rooms, fenced back yard. You'll have country equipment, but still in city limits. Priced to sell at \$11,500.

A large 3 bedroom, 1 bath older home. All rooms are large, separate dining area, and the bath has been remodeled. Also, a separate garage and storage area. \$24,000.

Home plus rental! We have 3 mobil homes on 7 lots in Cisco. Hookups for two more. Priced to sell at \$23,000. \$375 monthly income now.

New vinyl siding on this 3 bedroom, 1 bath home. Large rooms, carpeted, storage building, combination garage and shop, and fenced back yard.

2 bedroom, 1 bath stone home on 2 1/2 lots. Lots of pecan, fruit and oak trees. Owner will consider terms. Reduced to \$15,000.

A large 2 story with 5 bedrooms, 2 baths, den, separate dining and breakfast rooms, located on corner lot. Has apartment attached. A very scenic yard with lots of trees.

A nice 3 bedroom, 1 1/2 bath home on corner lot. Central air and heat, new carpet, modern kitchen and built-in dishwasher. Also, a garage and storage area.

A large 3 bedroom, 1 1/2 bath, 2 story carpeted home. Large game room and, also, a study which could be a 4th bedroom. As a bonus, a rent house goes with property, which is fully furnished. 2 large corner lots with several fruit and other trees. Reduced to \$40,000.

SMALL ACREAGE WITH HOMES

Located in Carbon, a 3 bedroom, 1 bath home on 10 acres. Extra large den with wood burning stove, carpeted, central heat and air, outbuildings, several wells and city water. Only \$49,500.

A 3 bedroom, 1 bath home on 40 acres located near Gorman. Has a 24 x 24 building, plus a barn and other sheds. The land is all cleared and has been in cultivation. \$75,000 and owner will carry a note.

11.19 acres with a nice 2 or 3 bedroom home, 3 car garage, plus barn and other outbuildings. The house is capeted, built-ins in kitchen and with a fireplace. Lots of fruit and pecan trees. A beautiful place. \$64,000.

We have other home, land, and commercial listings.

We appreciate your listings and business!

Office Open Saturday Mornings

Kay Bailey
Associate
629-2365

Pat Maynard
Broker
629-8063

Judy Orms
Associate
629-1218

Cindy Foster
Associate
629-8195

In Gorman **Russell Cordell**
Associate
734-2690

In Cisco **Ann Williams**
Associate
442-1880

5 acres. A new 2 bedroom home that is carpeted, wood burning heater, heat pump and other extras. Also, on property is an old house that could be used for a barn. \$48,000.

FARMS & RANCHES

We have 2-4 acre tracts of land near Lake Leon. Water meter included with these. Owners will consider selling a larger or smaller tract. Price at \$8500 each.

74 acres located on highway 2526 out of Carbon. 35 acres of cultivation and 1/4 minerals. \$53,500.

12 acres located near Lake Leon on highway. Good hunting land, none of it has been cleared. \$16,500.

Near Lake Leon, a 20 acre tract of land. Some cultivation and good hunting area. \$30,000, owner will finance.

62 acres near Union Center. Approx. 25 acres in cultivation. Good fences, 1/2 minerals. \$800 per acre.

150 acres south of Carbon, 60 acres in cultivation. Good hunting area for deer, turkey and quail. Has house that is good for hunters to stay in. \$500 per acre.

17 1/2 acres near Gorman off Desdemona highway. Water well, natural gas available, 1/4 minerals. \$25,000.

52 acres located north of Eastland on Wayland highway. All in cultivation, four tanks, 2 water wells, barn & pens, and good fences. \$52,000.

10 acre tracts near Gorman located on old Highway 6. City water available. \$10,000.

147 acres near Carbon with approx. 80 acres cleared. Fair to good fences, road frontage on three sides and some mineals. \$500 per acre with terms.

25 acres south of Eastland near Lake Leon. Road frontage, new stock tank, 20% down, owner financed. \$35,000.

500 acres north of Eastland on highway. Kline and native. An older 2 bedroom, 1 bath home with fireplace. Barn and other outbuildings. \$530 per acre. 320 acres located between Carbon and Gorman. Some cultivation but mostly wooded. Good fences and hunting, some minerals included. \$500 per acre. Owner financed at 9% interest.

10 acres near Eastland. 120 frontage. \$5000 per acre. Terms can be arranged.

Approx. 55 acres in Ranger. Ideal location for subdivision. Utilities available. \$1500 per acre.

3 1/2 acres with stock tank located approx. 1 mile from Eastland. \$6500. Terms can be arranged.

COMMERCIAL

Ideal location for a business. A 4400 sq. ft. building on large, paved corner lot. Close in. \$60,000.

2 acres on I20 on Olden Ramp East. Ideal location for a business. \$20,000.

Approx. a 6 acre tract off highway 80 E. Ideal location for a business. \$25,000.

Valuable I20 property! Approx. 4600 sq. ft. Building, very versatile. Easy accessibility. \$87,500.

In Cisco! A nice brick building with 5,000 sq. ft. in prime downtown location. \$60,000.

In Eastland! A 50' x 100' 2 story building near square. Ideal for retail business. \$32,500.

1.3 acres joining railroad tracks with spur. 3 buildings, one has office and bath, and a 2,000 gallon underground gas tank.

In Ranger! 4 1/2 acres on highway 80 W. 1800 sq. ft. office, 24,000 sq. ft. shop building, 2400 sq. ft. warehouse, other buildings and commercial antenna. Owner will consider terms. \$170,000.

In Rising Star, established service station and garage. Located on busy highway near downtown intersection. Good income potential. \$40,000.

Lot on Interstate 20 East, approx. 1/2 acre located near Best Western. Perfect for offices or business. \$16,000.

If you need I20 exposure for a business, we have 5 acres on the south side. \$27,000. Make offer.

Located on Highway 80 E. near I20, approx. 1 1/2 acres with old house and large metal garage. Now used a wrecking yard, but will be cleaned up. \$65,000.

LEASE PROPERTY

For Lease! Commercial 6 acres in Olden. Septic tank and utilities available. No building.

For commercial use only. One to five acres with I20 frontage.

KING INSURANCE AGENCY REAL ESTATE

CISCO
106 W. 6th
442-2552

Mrs. Opal C. King-Broker
Res. 647-1510

RANGER
207 Main
647-1171

RANGER

REAL NICE two-bedroom, one bath dwelling, carpet, nice kitchen, small built-in carport with storage room, small built-in back yard, corner lot. Owner will carry, with 1/2 down. Reduced for quick sale. **SOLD**

NICE 5 room dwelling, 2 large bedrooms, large kitchen, built-ins, new attached garage, interior refinished. **SOLD** Consider partial financing. \$27,500.00. Reduced to \$22,500.00 for quick sale.

COMMERCIAL PROPERTY: Large metal building ideal for commercial business, close to railroad down town area. For sale or lease.

Three story brick building, includes 2 offices (now rented) Four furnished apartments, and plenty of space for business expansion.

Home with six comfortable rooms, one bath. Good location, paved refrigerator air unit, assumable fire. **SOLD** Owner will carry some equity.

3 bedroom, 2 bath, carpeted, Garage and storage, nice neighborhood, \$25,000.

STRAWN

Lovely two story cottage, 4 bedroom and spacious kitchen dining area. Has been re-wired, extensively remodeled, with fresh decorating ideas. Ceiling fans, unique wall treatments, beautiful carpets. Must see to appreciate.

We Need and Appreciate Your Listings Conventional, VA, and FHA Financing Available

Ardyth Caldwell
442-2134

Patricia C. Nowak
672-5711
672-5521



Lee Russell
647-1383

Don Adair
629-2848

Lilia Pittman
734-2055



FOWLER REALTORS

Bill Griffith, Broker

820 West Main-Eastland 629-1769

107 A Main-Ranger 647-1302

Residential EASTLAND

WE HAVE new homes under construction. Call for details.

NEED TO INVEST? Two story home divided into two apartments. \$15,000.00. Call for details. E-12

OWNER FINANCED HOME: \$500 down! Needs repair. Handy man's dream come true. E-13

TWO BEDROOM, 1 bath - has wall furnace and refrigerated air condition, carport on side of house, carpeted. This is only \$25,000.00. E-5

ROCK CHURCH 412 N. Bassett. Very spacious could be converted into residence. Already has two baths, two rooms that could be bedrooms. Kitchen and dining room. Worship hall could be huge living room. Call for details. E-6

NICE OLDER home situated on four lots. Two bedrooms, one bath. All electric kitchen, beautiful fireplace, big beautiful oak trees. Call for more details and how to get this one! E-11

IN OLDEN: Nice 3 bdrm., one bath home. 100 x 100 foot lot. Paved street. This is really a neat place. E-16

RANGER

NICE: Three bedroom, one bath, den home. Completely carpeted. Back of house has an efficiency apt. Call for details. R-3

PUT YOUR FAMILY in a home of their own! Start with this nice two bedroom, one bath home in Ranger. Has central heat and air, redwood fence, living room and dining room. Call now! R-4

GOOD LOCATION-Nice two bedroom, one bath home in THE HODGES OAK PARK ADDITION of Ranger. Call for more information. R-5

IN A REAL GOOD LOCATION sits this nice two bedroom one bath home in Ranger, with small equity. Call for details. R-8

NICE Four bedroom, one bath house with one acre of land in Ranger, at a very low price. Has a lot of fruit trees such as; APPLES, PEARS, APRICOTS. Nice garden spot TOO! Call for more information. R-15

TIME IS A TICKIN' DON'T LET THIS ONE GET AWAY! Three bedroom, one bath home. Located in the

Lackland addition to Ranger. Call for details. R-10
CONSIDER YOURSELF AT HOME in this cozy three bedroom, two bath home with living room, dining room, and BREAKFAST ROOM! Central heat and air. AND MORE! CALL FOR THE MORE! R-11

COUNTRY HOMES & ACREAGE

INSIDE CITY LIMITS: 1.2104 acres. All cleared land. Great for building a new home, or putting a mobile home on it. Like to know more about this? Call Now! A-19

55 ACRES good building site. Across from new high school in Ranger. May be subdivided or sold as a unit. A-6

FRESH ON MARKET 60 acres about 12 miles South of Cisco, 30 acres Coastal, 15 acres in Love Grass, rest in timber, 1 tank and 1 hund dug well. Call for details. A-1

4 ACRES off old hwy. 80 E. 1/2 block from city water main. Excellent for pipe yard or for oilfield storage. A-10

SMALL ACREAGE TO BUILD ON between 2 and 3 acre tracts about 6 miles south of Eastland on Hwy. 6. City water and electricity available. Call for details. A-17

FRESH ON MARKET! 167 2/10 acres. Approx. 16 miles S. of Cisco on Rising Star Hwy. Has small older house, two tanks, peanut acreage, coastal and some wooded area. \$500 an acre. Owner will consider some financing. Call for information. A-15

5 1/2 ACRES-N/W of Olden. City water available. Small tank. Call for details. A-5

80 ACRES OF CLEARED LAND! In blue stem grass, fenced, with one tank, trap, and barn. CALL TODAY! A-7

6.52 ACRES: with three bedrooms one bath. Has a fireplace and a two car garage. This is in a very good location. HA-8

COUNTRY LIVING-Close to Eastland. Three bedroom, two bath home on 13 acres. MANY EXTRAS! Priced in the Mid Seventies. Additional acreage available. HA-3

COMMERCIAL & LOTS

ATTENTION MERCHANTS-RELOCATE! ONE half to ONE ACRE TRACTS, all utilities and pave street, situated in new shopping development. Adequate parking space, \$8,500.00. C-2

IN CISCO, 2 large lot with many oak trees. Utilities on property great for mobile home. L-15

PACKED WITH POTENTIAL Going business good income, excellent location. Call for details. CP-8

EXCELLENT BUSINESS LOCATION on Old Hwy. 80 West-has room for four office spaces, central heat and air, carpeted. CP-1

SMALL BUSINESS making good profit. Owners will train. Good investment for couple seeking opportunity. In Eastland. CP-4

CISCO Excellent property for office with plenty of parking space. 150 x 150; lot with 1500 sq. ft. building. Owner financing with 25% down at 11% interest. Located on a main thoroughfare. CP-10

WE NEED AND APPRECIATE YOUR LISTINGS!

WE'RE HERE FOR YOU

Bill Griffith, Broker
647-1635

Kenneth Grice
647-1734

Shirley Griffith
647-1635

Becky Fowler-Bennett
915-698-8082

Ireasa Harris
1-559-8231
Breckenridge

Chris Frost Crum
629-8224

NEED HEALTH INSURANCE?

See if you qualify for the group protection of Farm Bureau's Plan.

Contact: **Jack Shults**

Rising Star, Tex.

BABY SHOWER

for Barbara Murphree at the Community Room, First State Bank, Sat. March 20, 1982

3:00-4:30 p.m.

Jones Real Estate

ROLAN JONES, Broker
HENRY BURKETT, Co-Owner

Office at 276 West Highway 36
Phone (817) 725-6434 or 725-7734
P.O. Box 313
Cross Plains, Texas 76443

FLI
FARM AND LAND INSTITUTE

TEXAS LAND MULTIPLE LISTING SERVICE, INC.

Farms and Acreages

28.9 AC 1 mile west of Cross Plains; 14 x 60 2 bdrm. mobile home. \$42,500, \$20,000 down. Carry at 15% for 10 yrs. 122 A., \$625 per A., 20% down owner financed.

9.44 A. behind grade school in Rising Star. Platted. Will make good subdivision, \$15,000.

5 lots in Rising Star. New 24'x36' building, wired, with concrete floor. Irrigation well, insulated pump house, pecan trees, all city utilities, \$15,000.

40 A. Approx. 9 miles south of Cross Plains, small tank, all pasture, good deer & turkey hunting. \$550 per acre. Would consider G.I.

40.953 A. 5 miles Northeast of Rising Star, 20 A. in cultivation, 13 A. Peanut Allotment, Water well 50 ft. deep, good deer & turkey hunting.

19 A. 5 miles North of Rising Star, love grass, soil sandy. \$1,000 per A. would consider \$7,000 down—carry balance at 15%. Good deer & turkey hunting.

Residential Properties

3 Br., 2 B. insulated, all electric home in Rising Star. Large, new out-buildings, trees, garden, extra nice. See to appreciate, \$40,000.

1 BR. house to be moved, \$2,250.

Business Locations

Commercial Corner lot on Odessa, Knox St. & 27th. 25% down, Owner Finance.

Need Listings - Others Listings To Choose From
ROLAN JONES (817) 725-7640
Sales Staff
Henry Burkett
(817) 725-7382

Thursday, March 4 1982

A SPECIAL THANKS TO :

Mom and Dad Hall.

The voluntary Firemen who responded so fast and did an excellent job so that damage to our home was minor.

Bro. Williams for running us to the doctor and home again.

Norma and Doctor Carpenter for letting us intrude into their rest and offering their home.

Delbert Biggs, Jay Benson, Jackie Hobbs, our local policeman, for checking on our home and us.

Mr. and Mrs. Sterling Tucker.

Junior, Kathy, Karmen and Jay.

To all our friends who have offered their concern, time, clothes, money and prayers of thanks that we're all right.

Our customers for understanding our being closed Thursday.

Mom Stewart.

It's wonderful to know we have a town full of friends and that the paper couldn't begin to hold all your names.

God bless each and everone, Betty, Guy, John and Tanya Stewart.

United Methodist



METHODIST MINUTES

There is a fact of physics involving electricity which states that lights, televisions and appliances will not work unless they are plugged into an electric outlet. I have often wondered how many service people have been called into a home and all that was needed was for the appliance to be plugged into the wall socket. If you buy a new washer, dryer or other such thing, you will be given a booklet with it. In that booklet there is usually a trouble shooting guide. Always at one point there will be listed the trouble "machine won't run" with the following cue, "plug into electrical outlet."

There is something equally amazing yet far more important for our personal lives. In order to survive in life, a person must also be "plugged" into a source of power. God created life on this planet and has provided for its maintenance with resources which are at our disposal. Paul, writing to the church at Philippi, states: "My God will supply every need of your goals according to his riches in glory in Christ Jesus." (Philippians 4:19).

There is a tragic side to this; many people seek to go through life without plugging into this source of supply. As a result they end up living a life similar to a washing machine which has not been plugged in—they don't really operate at top efficiency. There is only one way to plug into God's "outlet" of supply and that is through worship, study and prayer. This can only be done through regular attendance at a church. It makes really no difference which church just so long as the scriptures are taught and the gospel is proclaimed in fullness and power.

If you are not "plugged" in to God's source of supply or if you have somehow gotten unplugged, why not start anew this week with worship in one of the churches of Rising Star. If you are not a member of any church, let me invite you to worship with us at First Methodist. Sunday School is at 9:45 a.m. with morning worship at 11 p.m. Every worship is at 5:30 p.m. and the youth meet at 6:30 p.m.

First Baptist Church

How many christians are gamblers? Most christians would not want to visit a place of gambling behind closed doors. Perhaps never would they want to be in a game in Las Vegas. Yet more gambling is done by christians than is realized.

So many are gambling that what God says is not true; or at least it seems this way by the way they live.

First, gambling against the law of sowing and reaping. "Whatever a man soweth that shall he reap".

Dare one violate marriage vows and not suffer a broken relationship?

Dare one indulge in drunkenness and not reap hurt.

Dare one associate with uncleanness and dishonesty and not reap filth and a marred reputation.

Dare to read pornographic material and not reap a warped mind. Secondly, gambling with the law of use. This is the spiritual law which says that which is neglected will deteriorate.

Some Christians think they can neglect church fellowship and still be strong spiritually.

Some think they can neglect attending Bible study classes and continue being a growing christian.

Some think they can neglect what is good and clean and still be an attractive christian.

There is no gamble to it; the truth is—What you sow you reap. What you neglect you lose.

R.D. Williams, pastor

Birthday Greetings

March 25	—	Louise
		Laura
		Horkett
		Joe Crisp
March 26	—	Long
		Jami
		Wayna
		Faye
March 27	—	
		Bill Dennard
		Mrs. Slim Harding
		Micki Henderson
		Shirley Parker
		Brenda Nelson
March 28	—	
		Woodrow Harris
		Kim Joyce
		James Armstrong
		Ezra McBeth
		Waymon Ware
		C.R. Hart
March 29	—	
		Velma Owen
		Goldene Ware
		Vonnie Ware
		Gene Hill
		Thelma Ford
		Kenneth Morrison
March 30	—	
		Tom Grisham
		Denise Lipps
		Jimmy Christian
March 31	—	
		Debbie Green
		Kevin Rust
		Tod Herring

"The Hiding Place" Is To Be Shown At First Baptist Church

The true-life story of Corrie ten Boom, a former Nazi prisoner, will be presented through the motion picture, THE HIDING PLACE on March 21, at 7:00 p.m., at the First Baptist Church.

his remarkable story of tragedy and victory shares the experiences of a family who was willing to risk all for others. The ten Booms became involved in the Dutch Underground during the German occupation of World War II by hiding Jews in a secret room built in their house, thereby aiding them in their escape from the Nazis. As a result of a raid by soldiers, Corrie's family was taken prisoner and Corrie was sent to the dreaded concentration camp, "Ravensbruck."

ASCS News

Eligibility for participation in all programs administered by ASCS is established by law without regard to race, color, religion, sex, or national origin.

LONG TERM AGREEMENTS

A sign up for Long Term Agreements (LTA) will be held from March 15 to March 26, 1982. The LTA concept of solving conservation problems is to concentrate on a particular area with a contract for conservation work to be done over a 3 to 5 year period. Cost share assistance for LTA's is based on 50% of the estimated cost.

1982 PROGRAM PROVISIONS

Notices that contained the 1982 bases and yields for wheat, corn, grain sorghum, oats, barley and cotton have been mailed. Individual yields for oats and cotton will be computed and notices mailed soon. Also, included with the notice was a fact sheet explaining the program in detail.

Additional explanation of the program and how it pertains to your individual farm can be obtained at the office.

Producers who wish to comply with the program must sign an intention to participate by April 16, 1982. An intention to participate may be revised at any time prior to April 16, 1982 or will be cancelled if the report of acreage is out of compliance for the crop.

FAILED SMALL GRAINS

Failed wheat, oats, or barley should be reported to the ASCS office before the crop is destroyed or devoted to another use in order to maintain eligibility for any possible program benefits.

1982 PEANUT PROGRAM

At this time sufficient details or information is not available to fully discuss the new peanut program.

NOTICE!!!

Dump Ground will be locked beginning Monday, March 15.

NO PRIVATE BURNING!!!

We will burn on Monday, weather permitting. Open Thursday, Saturday & Sunday from 1-5.

NOTICE

Your Car Tags May be purchased the second Wednesday of each month at the J.P.'s office (Buddy Turner).

WANT ADS

INTRODUCING:

Red Chain Sweet Feeds

9% Crude Protein

50 lb. bag \$2.65

Gorman Milling Co.

Gorman, Texas

Make Plans To Attend the Eastland County Livestock Show

Champions of Champions Sale March 20, 1982 - 7 PM at the Eastland County Showbarn

Sale is sponsored by Eastland County Livestock Raisers Association for the Benefit and Support of the Eastland County F.F.A and 4-H Youth



May

Nº 597

OFFICIAL BALLOT

Vote for the candidate of your choice in each race by placing an "X" in the square beside the candidate's name.

BOLETA OFICIAL

Vote por el candidato de su preferencia en cada candidatura marcando con "X" en el cuadro junto al nombre del candidato.

April 3, 1982
3 de abril de 1982

SAMPLE BALLOT

May Independent School District Trustee Election
Distrito Escolar Publico De May

For Three Year Term

FOR School Trustees - Vote for 2
PARA Regentes Escolares -Vote por 2

FRANCIS (Cook) CRAFTON

WAYNE-PITTMAN

ROYCE (Shorty) KILGO

Dangers Of Marijuana

T-shirts, brochures and bumper stickers comprise a marijuana education sponsored by the Texas Medical Association Auxiliary.

The project, conducted in cooperation with the state's War on Drugs campaign, carries the theme "Stop Pot!"

The green-and-white T-shirts include that message along with an insignia of a marijuana plant encircled and crossed out in the manner of a traffic sign.

The brochure, entitled "The Dirty Dozen—12 Things You Need to Know About Marijuana," notes that:

—More than three-fifths of all high school seniors have tried marijuana. In the last five years, the number of teenagers smoking it daily has almost doubled.

—The ingredient that causes the high in marijuana is THC, which tends to collect in fat. Since the brain has abundant fat, THC heads there. It also collects in the liver, lungs, kidneys and glands. The chemical remains long after the buzz has gone away.

—Recent tests show that it may take as much as a month for the body to clear out the THC from only one marijuana cigarette. Because the body still has almost half of the dope left after one week, even weekend smokers have it in their bodies all week.

—Marijuana adversely affects the growth and division of all kinds of cells. It may be worse on the lungs than cigarettes. Even light, but regular, smokers show mild lung damage in less than two months. Heavy marijuana

smoking narrows the breathing passages. In addition, tests on monkeys indicate that marijuana may damage brain cells permanently.

—In pregnant women who smoke marijuana, THC goes directly to the unborn baby and interferes with protein formation and the growth of new cells the baby needs.

—Regular users often cannot drive well, have difficulty remembering details, show a loss of willpower, have problems concentrating and are paranoid.

The brochure also offers tips to parents in dealing with the situation.

Order blanks for the T-shirts can be obtained from county medical society auxiliaries or from the TMA Auxiliary, 1801 N. Lamar Blvd., Austin 78701. Brochures also can be obtained there. The bumper stickers will be available by May.

Rifle Shoot On Tap For

Eastland Gun Club

The Eastland Gun Club will hold a 22 rifle shoot March 28, 1982, at 1:00 p.m.

The 22 rifle shoot will be open sights only, 25 yds. free hand. Five shots for score of possi-

ble 50 points. Trophies will be given to winners in three divisions: men, women and youth.

The shoot will be held on the Ranger Hwy., N. Hwy. 69, ¼ mi. N. of the railroad.

WORD of GOD

Cast out the scorner, and contention shall go out; yea, strife and reproach shall cease.

Make no friendship with an angry man; and with a furious man thou shalt not do:

Least thou learn his ways, and get a snare to thy soul.

Proverbs 22:10,24,25

Though I speak with the tongues of men and angels, and have not charity, I am become as sounding brass, or a tinkling cymbal.
And though I have the gift of prophecy, and understand all mysteries, and all knowledge; and though I have all faith so that I could remove mountains, and have not charity, I am nothing.

CORINTHIANS XIII, 1, 2

GOOD NEWS SALE AT JOHNSTON FORD



Rebates:

- \$562⁰⁰ Cash or Apply To Purchase Price
- On All F-100-F350 Ford Pickups
- On All Broncos & Vans

Ford Car Car Coverage:

- 24 Months, 24,000 Miles Maintenance Warranty
- On All New Excorts, Ranger Pickups & EXP's
- Purchase Assistance - Up To \$375⁰⁰ Cash

For A Fair Deal - Trade At A Price You Can Afford

JOHNSTON TRUCK & SUPPLY, INC. CROSS PLAINS 725-6181

STANDING IN

19 ★ ↓ ★ 82

PROVEN IN:
 Halter
 Heading and Heeling
 Working Cow Ability



"Put A Star"
 By
 "Top Choice Bar"
 In Your
 1983
 Colt Crop

Unsurpassed In:
 Disposition

"TOP CHOICE" BAR

Contact:
 Daryl Shafer
 Shaffer Quarterhorses
 409 S. Madera
 Eastland, Texas
 629-8082

FEE \$300⁰⁰
 GUARANTEED FOAL OR
 RETURN IN SEASON
 COGGINS TEST REQUIRED

ATTENTION:

Farmers & Cattlemen,

Please, when you plan to fire a field, pasture, or fence row call your local Fire Dept. giving your name and location.

You could alert your neighbors also give them information to your plans. So if your fire gets out of control, you can call Fire Dept. and they will already know location to come to. Might save expense of our good neighbor Fire Depts. coming with out need. Because there is times we desperately need their assistance, and do appreciate their help.

Everyone has, or will, have accidental fires and need manpower and trucks.

Thanks - Rural Fire Dept.

Higginbotham's Celebrates National Hoover Week With These Specials

Concept One Cleaning System

- Quadraflex agitator
- Edge Cleaning plus
- 16 qt. disposable bags

Model 4203
 Reg. 199.95 Now 179.95

Self Propelled Concept One Cleaning System

- Power Drive
- Quadraflex agitator
- Edge Cleaning Plus
- Automatic carpet adjustment
- 16 qt. bag capacity
- Twin lamp headlight

Model 3103
 Reg. 279.95 Now 248.95

HOOVER.

Celebrity III Air-Ride With Edge-Cleaning Nozzle

Model 3121
 Reg. 82.95
 Now 72.95

Save On These Models, Too!

Model 4317,	reg 125.95	112.95
Model 4159,	reg 164.50	146.95
Model 4201,	reg 228.95	199.95
Model 3183,	reg 89.95	79.95
Model 2039,	Quickbroom	reg 69.95... 61.95

Prices Good This Week Only



Main Street Rising Star

Convertible Upright Special

- All-steel agitator
- Big disposable bay
- 4-on-the-floor carpet shift
- Fulltime edge-cleaning

Model 4127
 Reg. 99.95
 Now 84.95





Joe Douglas Hicks

Joe Douglas Hicks, 41, died at 3:45 a.m. Friday, March 12 in the Big Bend Memorial Hospital in Alpine after a sudden illness. Services were held at 11:00 a.m., Monday, March 15 at the First Baptist Church of Alpine. The Rev. Bruce Lampert officiated. Burial followed in the Elm Grove Cemetery in Alpine directed by the Geesline Funeral Home.

Hicks was born March 11, 1941 in Cisco, Tx. He was married to Loretta J. Boulden on Aug. 20, 1976 in Alpine. Mr. Hicks was a Texas State Trooper 11, serving in Alpine since 1970. Before that time, he served in Pecos and Abilene where he was also with the Police Department from 1964 until 1967. Hicks also served with the Military Police in the U.S. Army. He was a

member of the Big Bend Law Enforcement Organization and the Big Bend R&T Club. He attended school in Scranton, Tx. Hicks also attend Sul Ross University, studying Criminal Law, and had dedicated his life to good law enforcement. He was a member of the First Baptist Church.

Survivors include his wife, Loretta Hicks of Alpine; twin sons, Bradley Joe and Kyle Douglas of Alpine; his parents, Howard and Jo Hicks of Cross Plains; two sisters, Betty Lockyer of New Mexico, Sally Roady of Cross Plains; two brothers, Gene Hicks of Rising Star, and Al Hicks of Abilene.

Pallbearers were members of the Department of Public Safety with a full Honor Guard provided by the Department of Public Safety.

Brownwood Selected For Site Of West Texas Polled Hereford Sale

Brownwood, Texas has been selected as the site for the West Texas Choice "4th Edition" Polled Hereford sale, which will be held on Saturday, April 3, 1982, 12:30 pm at the Delta S Ranch, located on Hwy 183 adjacent to the Municipal Airport. Fifty-nine lots have been brought together for this excellent offering of top quality Polled Hereford cattle. Service age bulls, cow-calf pairs, and open and bred heifers make up the group of West Texas "Choice" cattle.

Cattlemen will have the opportunity to select top herd sire prospects from the nineteen bulls that have been included in this sale. Many of these bulls have just completed gain testing at the Texas Tech University bull testing station at Amarillo. Complete testing results will be available on the gain tested bulls on sale day.

The female offering has the promise of providing quality herd improvers to build a herd with or as replacements.

Many of these cattle are sired by some of the nation's most popular here sires, i.e. "Banner," RWJ Vic Domino F18, T&S Victor T445, SSS Victor 212 1920, Enforcer 107H, JKB KNT Lamp E70 J44, "Jogger", BT L1 Advancer 12H, and Victorious K47 U81.

Many of Texas most progressive breeders have consigned cattle for this event. They include: Joe Dan Weedon, Brownwood; Cowhouse Creek Ranch, Hamilton; Rowland;s R&R Ranch, Morgan; W.H. Obenhaus, Chilicothe; Wayne Stewart, Cleburne; Jim & Fay Gill, Coleman; R.W. Murphrey, Abilene; Charlie Abbey, Coleman; Curtis Watson, Clyde; Jimmy Farrington, Abilene; Ira Duck, Abilene; Boss Polled herefords, Christoval; John Trenfield, Follett; Wallace Fields, Shamrock; and Garland Abbey, Coleman.

For more information or sale catalog, contact: Texas Polled Hereford Association, P.O. Box 70, Rio Vista, Texas 76093 (817) 373-2524.



Attend Livestock Champions Sale March 20 7 PM Showbarn

sponsored by County Livestock Raisers Association Benefit and Support Eastland County F.F.A and 4-H Youth

WORD of GOD

On Speaking in Tongues:

And they were all filled with the Holy Ghost, and began to speak with other tongues, as the Spirit gave them utterance.

Cretes and Arabians, we do hear them speak in our tongues the wonderful works of God.

Acts 2:4,11

He that speaketh in an unknown tongue edifieth himself;

I would that ye all spake with tongues,

For if I pray in an unknown tongue, my spirit prayeth,

I thank my God, I speak with tongues more than ye all:

Wherefore tongues are for a sign, not to them that believe, but to them that believe not: forbid not to speak with tongues.

I Corinthians 14:4,5,14,18,22,39

CREDIT

"Country Style..."

Your production credit salutes your local FFA Chapter. we offer almost every kind of farm credit you'll ever need...loans for crops, farm equipment, vehicles, cow-calf, stocker grazer operations, home improvements and real estate. Even part-time farming.

We offer a lot of other services too, to meet all your short and intermediate term financial needs. So, call or come by and visit Cecil Cremwelge, our Office Manager.

EASTLAND STEPHENVILLE PRODUCTION CREDIT ASSOCIATION

P.O. Box 428 109 North Lamar Eastland, Tx. 76448



817 / 629-8526

FARM EQUIPMENT AUCTION

TUES.-MAR. 23 1:20 P.M.

Gerald Maynard & Friends 10 miles North of Rising Star OR 10 miles south of Cisco on 183 Then East at Carters Store to sale site.

Gerald Maynard is cutting back on his farming operation & offers the following for sale by public auction.

TRACTORS & COTTON STRIPPER
Allis Chalmers Two-Twenty diesel Tractor w/cab, air, duals, 3 pt. & wide front (app. 150 hp)
Allis Chalmers D-17 Tractor - Series 4 - diesel w/wide front & 3 pt.
John Deere 4520 diesel Tractor w/wide front & 3 pt.
Allis Chalmers 760 - 2 row Cotton Stripper w/cab, air, brush header, 1 bale basket & shredder.

FARM EQUIPMENT
Ferguson 2 row digger; Long 2 row digger; FMC 4 row peanut digger; Tri State cultivator w/mixing wheels; 2-AC 4x16-3 pt. moleboards; twin mt. Herbicide rig (complete); Case wheel drive side delivery rake; Tucker 12 ft. Speed Mover (dirt mover); JD 225 - 14 ft. Off-set plow; IHC sickle mower; 5 row double bar bedder w/markers; PTC Continental pump; IHC & Dodge trucks w/16 ft. beds (poor condition); 18 - 4x34 tractor tires; Lilliston 1500 Peanut combine.

IRRIGATION EQUIPMENT
App. 1/4 mile MoreRain 4 in. wheel move
App. 1500 ft. 6 in. main line
30 hp 6 in. Centrifugal pump (3 ph.)
Few misc. items.

CONSIGNMENTS WELCOME
HENRY R. STOREY & Associates
Brownwood, Texas
TXS 013-0005

For Information call 915-646-3956 after 6 p.m.

11-11c

WINFREY Feed & Seed Spring Garden Supplies Seed Potatoes-Onion Sets Variety of Garden Seed



Farm Fresh Eggs 80¢ per doz.

by Karmen and Jay Hall.

Purchase at Farmer's Supply

Rising Star, Tex.

9-21c

NCI NCI NUCORP COMPRESSOR INC. NATURAL GAS COMPRESSOR PACKAGES ELECTRIC AND GAS DRIVEN MODELS 25 TO 250 HORSEPOWER SALES RENTALS LEASE PURCHASE SERVICE QUICK DELIVERY GOOD SERVICE THE 'AUTOMATIC' ELECTRIC GAS COMPRESSOR ROY SMITH TERRY BRUCE DAN GEE P.O. BOX 3699 ABILENE, TX 79604 (915) 692-5551 TEXAS 1-800-592-4445

ACE WELL SERVICE INC. Dale Jones Completions Workovers Swabbing Roustabout Crews Rods & Tubing Fully Insured For Customers Protection Radio Equipped 200 S. Newton 559-5439 Call Day Or Night

Willie's Ceramics 208 W. Main, Eastland, Texas Have Purchased House to Remodel at 203 N. Oak Eastland, Texas Will Move Into New location the First Part of March-Watch for Our Opening Date. Moving Sale On Now 30% Off Of Everything T-16

SLOW DOWN THEY DEPEND ON YOU

MARCH FEED SPECIALS INTRODUCING RED CHAIN HORSE & MULE FEED NOW ONLY 50 LB \$4.25

12% CREEP PELLETS RED CHAIN \$132 ton

14% STEER FEED RED CHAIN \$140 ton

PEANUT HAY PELLETS \$110 ton

Good Heavy NORTHERN WHITE OATS 50 LB. BAG \$5.00

CUSTOM HEIFER & DRY COW MIX 600 Lbs. Peanut Hay 600 Lbs. Corn 600 Lbs. Peanut Hulls 200 Lbs. Peanut Meal 12% Crude Protein

WHOLE CORN 50 LB. BAG \$3.80

BULK \$110 Ton SACKED \$120 Ton

OFFER GOOD THRU MARCH 31, 1982

REDCHAIN FEEDS GORMAN MILLING CO. GORMAN, TEXAS 76454 PHONE 817 - 734-2252 CLOSE AT NOON SATURDAY

GREAT FINDS HOMELITE

Homelite® XL 99.95
• 10" guide bar
• Automatic chain oiling
• Displacement 1.6 cu. in. (26.2cc)
• Weight 8 lbs. 2 oz.

Homelite® VI Super 2 209.95
• Anti-vibration system reduces vibration
• Single trigger with safety-interlock
• 14" or 16" Power Tip Guide Bar
• Rugged 1.9 cubic inch engine (31.1cc)
• Deluxe hand guard and rubber cushioned handle bar

Homelite® XL-12 299.95
• 16"- 24" Power Tip guide bar and chain
• Manual oiler
• Displacement 3.3 cu. in. (54.1cc)
• Chromed chain
• Heavy duty

Homelite® XL-2 149.95
• 12" Power Tip guide bar and chain
• Automatic chain oiling
• Displacement 1.6 cu. in. (26.2cc)
• Weight 8 lbs. 9 oz.
• Chromed chain
• Exclusive Twin Trigger®
• Rubber coated handle bar

Homelite® XEL 10" 59.95
• 10" steel guide bar
• 8.6 lbs.
• Easy-grip handle
• Exclusive SAFE-T-TIP® protects you & your saw

HIGGINBOTHAM'S 18 FRIENDLY LOCATIONS TO SERVE YOU Main Street Rising Star