

## Cash Incentives Offered in WTU Energy Savings Plan

West Texas Utilities Co. has announced a new energy saving plan providing cash incentives to encourage its customers to purchase high-efficiency air-conditioning and home heating equipment.

The program is available for single-family residential customers. Don Welch, vice president and director of customer services, said the purpose of the plan is to urge customers to install higher efficiency equipment to help reduce the peak summer demand for electricity.

"If more of our residential customers install better equipment, we can make more efficient use of our present generating stations and prolong the installation of expensive new units."

Welch said, "This would benefit all of our customers in the long run."

The new program provides cash incentives for air-conditioners, both central and window units; heat pumps, heat-recovery units for electric water heaters, and solar-assisted electric heaters in single family homes which are served by WTU.

The homes must meet WTU's energy efficient home requirements, which involves such things as insulation, weatherstripping, and storm windows.

Homebuilders and air-conditioning dealers throughout the WTU service area have been informed of the new program. Details may also be obtained at all WTU local offices.

## Authorities Recover Stolen Property

More than \$230,000 in stolen lumber and large vehicles were recovered this weekend by authorities in Brown and Eastland Counties.

A truck and refrigerated trailer valued at \$125,000 was recovered in Rising Star by the Eastland County Sheriff's Department. The vehicles are believed stolen from San Antonio, said Sheriff Johnnie Morren.

Lumber valued at \$9,000

was recovered from a rural area near Cisco, Morren said, adding that a truck and flatbed trailer believed to have been used to transport the lumber, was discovered by Brown County authorities.

The vehicles found outside Cisco are valued at more than \$100,000, Morren said. Authorities believe the lumber, and vehicles thought to have been used to transport it, came from Round Rock, near Austin.

## Chamber of Commerce

The Rising Star Chamber of Commerce and Agriculture met Tuesday, February 8, at 11:30 a.m. at the Elite Cafe with 11 members in attendance.

Details for holding the annual banquet are still under discussion and a date was set for the Board of Directors to meet at 5:00 p.m. Friday, February 11, at The Rainbow.

The need for new ideas on bringing more business into Rising Star was discussed and spawned the appointment of a telephone committee to contact members and guests each meeting date.

Mildred Childers and Fredda Criswell will head the committee on which Karla Rogers, Janna Jones, Ralph Kizer, Carolyn Ratliff

and Sybil Parker agreed to serve.

David Harris proposed that the Chamber gather information relating to available lots suitable for businesses and housing, including such costs to businesses as utility and tax rates. Janna Jones volunteered to compile the information, saying that much of the data is readily available to her. A brochure on Rising Star is still in the preparation stage and it was suggested this information could be added to the brochure.

Chamber members present voted to welcome new business owners in Rising Star, Kenton Joyce of Kenton's Exxon and Ralph and Beth Kizer of Family Food Store.

## Law Enforcement Officers Plan Banquet

The Eastland County Law Enforcement Officers have elected officers for the year. The officers for the year 1983 will be President: Trooper Steve Foster, DPS, Eastland; 1st Vice-President: Deputy Albert Biggs, Sheriff's Office; 2nd Vice-President: Patrolman Risa Livingston, Cisco P.D.; Secretary-Treasurer: Municipal Judge Pat Ingram, Gorman. The directors will be immediate past president

Sgt. John Mackey, Ranger P.D.; Sgt. Jerry Mathews, DPS; Sheriff Johnnie W. Morren; Criminal District Attorney Emory C. Walton; and Justice of the Peace, M.D. Underwood, Ranger.

The organization is also making plans for its county-wide annual banquet to be held on Thursday night, April 7, 1983. The name of the distinguished speaker and other details will be announced later.

## Grady Box of SBA Will Be in Brownwood February 17

On Thursday, February 17, 1983, the Fort Worth office of the Small Business Administration will have Grady Box visit the Brownwood area. Mr. Box will headquarter at the Chamber of Commerce building in Brownwood and will be available to discuss programs of the Small

Business Administration. Meetings with Mr. Box will be by appointment only. Appointments may be made by calling area code 915-646-9535.

Additional information may be obtained by contacting the Chamber of Commerce office.

## Student Injured in Gun Accident

Jimmy Cotton, an 8th grade student in the Rising Star schools, was injured Monday afternoon in an accident with a gun. Few details were available, but he was reported as dropping the gun as he was putting it away. Apparently the trigger caught on his finger and the gun went off.

Jimmy is reported in stable condition and improving; he is in Brownwood Regional Hospital. The bullet entered muscle tissue

rather than the abdomen as was feared at the time of the injury. Possible complications from the bullet wound have been averted and it is possible Jimmy will be released from the hospital in a few days time.

Jimmy is the son of Mr. and Mrs. Jimmy Cotton, and the family's troubles seem to have multiplied. Another son was injured recently and is hospitalized in Houston.

## Doug Bass Is Recovering from Rare Disease

Doug Bass returned to his 5th grade classes Monday after several weeks of absence after he contracted a rare children's disease in mid-December. When Doug, son of Jeannette and Dock Bass, became ill, he was diagnosed as having scarlet fever. Just a few days later his doctor saw that he was dehydrating and hospitalized the 11-year-old boy. Upon checking throat cultures taken and also discovering that the illness had caused distress to Doug's liver, adding hepatitis to his woes, the doctor consulted with specialists in Fort Worth. He then diagnosed Doug's condition as mucocutaneous lymph node syndrome, or "Kawasaki," so-called for the doctor who first diagnosed this rare disease.

At the time of Doug's hospitalization, five other cases in Texas were known. A cure for the disease has not been found and treatment, learned by trial and error, includes almost immobilizing the patient because of the imminent threat of heart failure. For a boy who is normally very active, lying still was extremely difficult for Doug. When he was up too much at home, his doctor had to impress on the youngster the danger his life was in. Doug then was forced to try to live with that knowledge, also difficult for a child to handle.

Doug was later taken to Fort Worth Children's Hospital so he could undergo an angiogram to detect the amount his heart might have been damaged and to learn whether the disease may have produced aneurysms, as is common in the children who have had the disease. Though no aneurysms were found, doctors found suspicious echoes in the angiogram.

Now on the road to recovery, Doug's is expected to be able to participate in P.E. in about three weeks time. Doug and his family appreciate the help they received during Doug's illness and also appreciate the prayers and gifts. Although Doug was happy to be going to school again, he found his first day to be extremely tiring. Each day should bring added strength to Doug as he and his family rejoice in his triumph over "Kawasaki."

When he was up too much at home, his doctor had to impress on the youngster the danger his life was in. Doug then was forced to try to live with that knowledge, also difficult for a child to handle.

Doug was later taken to Fort Worth Children's Hospital so he could undergo an angiogram to detect the amount his heart might have been damaged and to learn whether the disease may have produced aneurysms, as is common in the children who have had the disease. Though no aneurysms were found, doctors found suspicious echoes in the angiogram.

Now on the road to recovery, Doug's is expected to be able to participate in P.E. in about three weeks time.

Doug and his family appreciate the help they received during Doug's illness and also appreciate the prayers and gifts.

Although Doug was happy to be going to school again, he found his first day to be extremely tiring. Each day should bring added strength to Doug as he and his family rejoice in his triumph over "Kawasaki."

## J.L. Murdock Family to Be Given 'Pounding'

Baptist Ladies are sponsoring a community gifting for the J. L. Murdock family. The family's home was completely destroyed by fire recently and they can use most anything.

Gifts may be left in

the foyer of the First Baptist Church, and the ladies ask that they be brought by Monday.

J. L. sizes are shirt 16½-33, pants 38W 32L, Joan-size 12 slacks, 36 or med blouse and Dennis-15½ shirt, 42 coat, 30W x 32L pants.

## Minutes of City Council Meeting

The Rising Star City Council met in regular session February 7, 1983, at 6:00 p.m. Mayor called meeting to order at 6:00. Present were Councilmen Johnny Lee and Pete Starks. Councilmen Mark Cooksey, Willie Vandivere and Doug Owen were late. Items on the agenda were as follows:

**Election:** Johnny Lee made motion seconded by Pete Starks to have joint election at City Hall with the Rising Star Independent School District and share the expenses. Election will be turned over to E. L. Gaines. Ayes-5 Nay-0.

## Two File For Council Places

Rudy Sayas and J. C. "Jake" Landess have filed for application for a place on the ballot for City Council.

**January 31, 1983-First day for candidates to file application for a place on the ballot; applications are filled with the mayor.**

**February 1, 1983-First day for accepting applications for absentee mail ballot.**

**March 2, 1983-Midnight of this date is deadline for candidates to file application for a place on the ballot.**

**March 3, 1983-Recommended date for conducting drawing for order of names on ballot.**

**Delinquent Utility Bills:**

Johnny Lee made motion seconded by Pete Starks to set deadline date of March 30, 1983, for all delinquent accounts to be paid in full. If these accounts are not current they will be disconnected without further notice. Two of the accounts are to be disconnected as soon as possible. Ayes-5 Nay-0. Old Business

Mark Cooksey made motion to accept resignations pending, Willie Vandivere seconded the motion. Ayes-5 Nay-0.

At that time Mayor Killion adjourned the meeting.

As a reminder to voters, the calendar for the City Election is reprinted.

**March 14, 1983-Period for absentee voting by personal appearance begins. Secretary mails ballots to voters who have applied for an absentee mail ballot.**

**March 29, 1983-Last day for absentee voting by personal appearance. Last day for accepting applications for absentee mail ballot.**

**April 2, 1983-ELECTION DAY- Voting will be at the City Hall from 7 a.m. to 7 p.m.-Election judge, E. L. Gaines.**



## meeting notices...

2nd Monday - School Board

MASONS

All Masons and their wives are invited to a dinner in the First Baptist Church Activity Center at 6:30 p.m., Thursday night, February 17.

This event is hosted by members of the Order of the Eastern Star as an honor to the Masons.

A short program will be presented.

Opal Dean, Worthy Matron is the general chairperson.

Please set aside this date to attend.

OES members are urged to bring their husbands and or wives.

The Rising Star Rural Fire Department will meet Monday, February 14, at 7:00 p.m. in the Ag Class Room at the High School.

The Saturday Club will meet at 2 p.m., February 16, in the City Library. Olice Jones and Lucille Joyce will be hostesses. Program: American Women are Federated.

Attention: 4-H and FFA Parents.

There will be a meeting at the Ag Classroom Friday, February 11, at 7:00 p.m. to plan the Local Livestock Show and Fair.

Please come. We need your support.

## SCOTTISH RITES

The Rising Star Scottish Rites Club will meet at 7:00 p.m., February 15, at the American Legion Hall.

There will be a covered dish supper; all members and their wives and all masons and their wives are invited to attend.

The Saturday Club will meet at 2 p.m., February 16, in the City Library.

Olice Jones and Lucille Joyce will be hostesses.

Program: American Women are Federated.

## Karla Bowers Is at Work in State Capitol

Karla Bowers, a 1980 graduate of Rising Star High School, is now working in Austin at the State Capitol for newly elected State Representative Jim Parker. For almost two years Karla did paralegal work employed in Parker's law office on oil and gas leases in Parker's Comanche law office. When Parker entered the race for representative for this district, Karla added campaigning to her duties.



Karla Bowers

Karla can be found at work just inside the north entrance of the capitol building in Suite 110 among the dozen or so desks of employees of elected officials. The large room is surrounded by the individual offices of seven of our Texas Legislators. Karla is being trained for her new job by Missy Jackson who was employed for several years by Lynn Nabors and now serves as administrative aid to Jim Parker.

A native of San Antonio, Karla was adopted by the late Carl and Vida Mae Bowers who brought her to live in Rising Star before she was a year old. During the summer of 1982 Karla located her natural mother, visited with her and also met or talked with her half-brothers and sisters.

Since about the age of 10, Karla has been the ward of Dr. and Mrs. Billy T. Carpenter of Rising

Star and has grown up as a member of this "adopted" family.

She now lives at 614 South First, Timbercreek Apt. 115, Austin, Texas 78704, just a five-minute drive from the State Capitol and would love to hear from her friends in Rising Star.

## Local Man Injured

J. C. Butler was injured Monday, January 31, when the blade on the jigsaw he was using broke. The short end of the broken blade cut into Butler's finger, resulting in a jagged tear which required eight stitches.

Butler was treated at Rising Star Clinic and returned to his carpentry job shortly afterward. He is employed by Duggan Sons Construction and Plumbing Supplies.

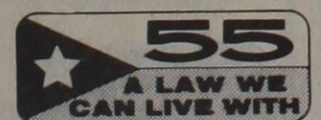

# CLASSIFIED ADS sure to get results

## FOR SALE

**FOR SALE:**  
Drive a little, save a lot on your mobile home. Double wide and singles; several to choose from. Eastland Direct Factory Outlet. Interstate 20, Olden, Texas Ph: 817-653-2432 FHA financing and conventional.

Mobile Scout, Self-contained travel trailer, sleeps 4, new appliances, \$4,000. Carter Jones 643-3335. 49-tfc

**FOR SALE-2 AKC reg-female Pekinese pups, 1 blk., 1 sable, born July 12, \$150 firm. Can be seen at 301 E. College in Rising Star or Call 725-6271 in Cross Plains. 49-tfc**

For Sale: Sudan and Kline grass hay - regular bales. Call 647-1155 or 647-1182. TF

**Horse Sale**  
Stephenville, Tx.  
March 26  
Consign Now!  
Call:  
817-968-4637

For Sale: Brangus Bulls, Heifers, Yearlings. 647-1182 or 647-1155. T-18

**FOR SALE:** Registered and commercial bulls for sale. 442-1238. 1 time

Want to buy cow and calve pairs-breed cows or breed heifers. Ph: 725-6607. 6-2tc

**FOR SALE-Heavy fertilized coastal hay, round bales. \$25.00 per bale. Call 817-259-3401 in May. 6-2tp**

For Sale-Farm equipment in good condition: 1 Super long peanut combine; 1 Lilliston peanut digger, 2 row inverter, 3 pt.; 1 Lilliston peanut digger, 2 row regular, 3 pt.; 1 8-row Gustafson Duster, 3 pt.; 1 John Deere, 3-bottom moldboard plow, 16" 3 pt.; 1 Massey-Ferguson side delivery rake, 3 pt.; 1 spray rig with 2 125 gal. tanks, side mount and pump; 3 peanut trailers. Ph: 817-643-3136. W. D. (Dinky) Hill. 4-4tp

For Sale-Double wide mobile home, 24ft x 60ft. to be moved. 1 year old, 3 bedroom, 2 bath, central heat/air, fireplace. \$1500 down, take up payments. Call 817-643-3198. 4-4tc

**FOR SALE:** 60' x 14' mobile home to be moved. See to appreciate. \$7,995.00. Call 817-259-3401 in May. 6-2tp

## NOTICE

**THE DERRICK CLUB** will be open Thursday, Feb. 3 6:00 p.m., New Day and Hours are: Thursday 6:00 p.m. to 12:00 p.m.; Fri. 6:00 p.m. to 12:00 p.m.; Sat. 6:00 p.m. to 1:00 a.m. Private club, members only, temporary sold at the door. T-10

**SCHOOLMASTER ANTIQUES**  
639-2228  
We will buy one item or an estate. Call for appraisals, items for sale or special. Items you wish to purchase. TC

Child care licensed & insured. Birth to age fourteen. Day and Nite. Two snacks and hot lunch. Three attendants. 502 E. Mill Ph. 643-4675. 2-4tc

## REAL ESTATE

**REAL ESTATE FOR SALE?** Let us handle it for you. 25 yrs. selling your area. We have the buyers. Cogburn Realty, 893-6666, DeLeon nights 893-5898 or 893-2642. 6-tfc

I have a variety of homes and land listed. Let's talk.  
**Louis A. Mayfield**  
Broker  
817-643-4073

**FOR SALE:** 4 bdrm. brick house, 2 story, 2 bath, dining rm., all electric, central heat & air. Large lot, water well, 7 large pecan trees & concrete cellar. Call 815-862-6386. 42-tfc

1 1/2 acres in Rising Star city limits, old 4 room house, out buildings, large trees, \$5,000. Heritage Realty, DeLeon 817-893-2084. 2-tfc

For Sale-140 acres 7 miles NE of Rising Star, Texas. Some mineral. Ph 817-643-3136, W. D. (Dinky) Hill. 4-4tp

**FOR SALE:** 114 acres in Palo Pinto County near Santo and Palo Pinto Lake. Fronts on black top county road, city water, and R.E.A. line. Ideal for development. \$1500 per acre. Call 817-442-1303 after 6 p.m. Terms.

## OPPORTUNITY

**PROCESS MAIL AT HOME.** \$30.00 per hundred! No experience. Part or full time. Start immediately. Details, send self-addressed, stamped envelope. Haiku Distributors, 114 Waipalani Rd., Haiku, HI 96708. 49-tfc

Own your own Jean-Sportswear, Infant-Preteen or Ladies Apparel Store. Offering all nationally known brands such as Jordache, Chic, Lee Levi, Vanderbilt, Calvin Klein, Wrangler over 200 other brands. \$7,900 to \$16,900 includes beginning inventory, airfare for one to Fashion Center, Mr. Loughlin at (612) 888-6555. 6-1tp

## SPECIAL NOTICES

For the best diesel truck & trailer repair see Johnston Truck in Cross Plains, Tex. Ph. 817-725-6181 for authorized Ford & International Parts & Service. 52-8tc.

## CARD OF THANKS

The family of Joe Fraley would like to express our deep appreciation for all of the kindness shown us in the loss of our father. A very special thank you to Brother Williams, our pallbearers, the ladies who provided lunch at the First Baptist Church and for the food brought to our home, the beautiful flowers and cards. May God Bless each of you.  
**Donnie & Mike Fraley**  
**Louise Meinzer**  
**Kouese Richardson**

## AUTOMOBILES FOR SALE

1977-Ford 1/2 ton, blue with white stripe, V8, automatic, air conditioning \$1850. Johnston Ford, Cross Plains 725-6181. 5-tfc

1981-Dodge Colt, 2 door, 4 speed, great economy, one owner only \$3750. Johnston Ford, Cross Plains 725-6181. 5-tfc

**AUTO FOR SALE:** Good, clean '74 Celica. Good condition, economical, excellent transportation or student car. Call 629-2413 to see. \$1,995.00. Good tires, AM/FM radio, Automatic. TF

1977-Grand Marquis-beautiful silver grey with wine interior, all power and drives like new \$3500. Johnston Ford, Cross Plains 725-6181. 5-tfc

1978-Chevy Malibu-2 door, only 37,000 miles, very clean, automatic, air conditioning, \$3000. Johnston Ford, Cross Plains 725-6181. 5-tfc

For Sale-1974 Vega station wagon; camper top for long wide bed pickup. 403 N. Anderson, 643-3263. 4-2tp

1982-XLT Lariat Supercab 4 x 4-air cond., automatic, tilt steering wheel, cruise control-a real good buy for \$9895. Johnston Ford, Cross Plains 725-6181. 5-tfc

1978-Chev 1/2 ton diesel pickup, automatic, power steering, air conditioning, camper shell-very clean \$2775. Johnston Ford, Cross Plains 725-6181. 5-tfc

1977-Cutlass Supreme, V8, Automatic, tilt wheel, cruise, air cond., one owner, very clean, \$3350. Johnston Ford, Cross Plains 725-6181. 5-tfc

1981-Lincoln town car, loaded & beautiful light blue with blue leather interior, below NADA book at \$10,275. Johnston Ford, Cross Plains 725-6181. 5-tfc

1978-Lincoln town car-looks like new-with all the extras-only \$5500. Johnston Ford, Cross Plains 725-6181. 5-tfc

1972-LeMans-good school or work car \$575. Johnston Ford, Cross Plains 725-6181. 5-tfc

1978-Plymouth Fury-4 door-police car-\$1295. Johnston Ford, Cross Plains 725-6181. 5-tfc

1977-4 x 4-short bed-V8-automatic-air cond.-a good pickup \$2995. Johnston Ford, Cross Plains 725-6181. 5-tfc

1976-4 door Catalina Pontiac. Excellent running condition. Loaded, sell cheap. Ph. 643-1664. 5-2tp

## FOR SALE

**FOR SALE:** Advertising space in the NEW Penny Stretcher SUPER SHOPPER to be distributed early each month in Cisco, Eastland, Ranger and Rising Star Newspapers and mailed direct to some 7,000 additional homes surrounding Eastland County. Plan now to use this broad-range publication. Details: Cisco, 442-2244; Eastland, 629-1707; Ranger, 647-1101; Rising Star, 643-4141. (Classified ads for the Shopper are 50 cents each, 25 words) tf

## NOTICE

**Fast, Dependable Film Developing**  
Palace Drug Store  
Rising Star Texas

**PORTABLE BUILDINGS**  
817-643-3104  
Hwy. 36E Rising Star

**SHAKLEE PRODUCTS:** Do you really get a balanced diet? Let me tell you about Dr. Shaklee's Slim and Trim Plan. We also carry natural food supplements, concentrated bio-degradable household cleaners, natural skin care products, toiletries and baby products. Barbara Jo Kanady, Shaklee Distributor PH: 643-5791

**GROUP HEALTH INSURANCE**  
THE TRAVELERS  
Eastland County Farm Bureau  
643-5951 TC

Need things fixed up around the house? Need a new cabinet, kitchen or bathroom? Or wooden furniture made or repaired? Call Joe Campbell, Campbell's Cabinet Shop, 817-842-5526. Rt. 5 Box 107B, Comanche, Tx. 76442. If no answer, call 817-643-2251. 26-6mo.

**CISCO RADIATOR SERVICE**  
207 E. 6th St., Cisco (Breckenridge Hwy.)  
Cleaning-rod-ding recoring-auto-truck tractor radiators and heaters. New radiators and heaters. Auto gas tanks cleaned-repaired. Open Monday thru Friday, 8 a.m. to 5:30 p.m. Call 442-1547 Cisco. tfe

**Tucker Auction Company**  
Monthly Consignment Sales  
First Saturday of Each Month  
MERCHANDISE CONSIGNMENTS ACCEPTED  
\* Estate, Farm, and Liquidation Sales Also Conducted  
Contact FRED TUCKER-Licensed Auctioneer 7:00 p.m. (TxSO82-1152) At (817) 629-1956 - Approximately 1/2 mile off FM2563 in FLATWOOD COMMUNITY

**CT WAGNER**  
General Oil Field Roustabouting  
Cleaning, Spray Painting  
Units & Tank Batteries  
Welding & Cement Work  
24 Hour Call  
Best Service In This Area  
Ph. 817-643-1515  
Rising Star, Texas

**Auction Sale**  
Sat., Feb. 12 - 10:00 a.m.  
M & D Equipment Sales  
1 mile East of square on Hwy. 377  
Comanche, Texas  
Paul Mullings 915-356-2356 or 356-3536  
Auctioneer Bill Blue TX072-1105  
This is an open sale, consignments welcome  
Wide variety of tractors, plows, cultivators, tandem discs, loaders, balers, combines, & misc. equipment, trailers, trucks, cars and industrial equipment.  
Sale 2nd Sat. of each month

**DRINKING AND DRIVING CAN ADD UP.**  
Texas Department of Public Safety

## SERVICE

**Sand and Caliche Hauling**  
Willie Ezzell  
Phone: 643-5431

Buddy Cook Residential and Commercial. Refrigeration and Plumbing. PH: 817-842-5950

**Rising Star**  
ALL TYPES vegetables, bedding and pot plants. Also all sizes and types of baskets plus rosebushes. Open 9 a.m. to 6 p.m. 7 days weekly. 7 mi. E.Hwy.36, 1 1/2 mi. S. of Hwy. 36. DAN'S GREENHOUSE Dan or Dell Hamer, Rt.2, Rising Star, TX 76471. 5-3mo-p

**BOYD CARPETS**  
Floor Covering Specialists  
Carpet, Linoleum, Tile  
Carpet Cleaning  
And Water Removal  
Free Estimates  
Your business is appreciated  
Office 915-356-3813  
Home 915-356-2158

For your metal building needs get a Second Opinion Rolston Metal Building Systems 915-698-1721

**OLIVER WEST**  
Pump and Water Well Service  
Valley Aermotor Pumps  
1/2 hp & larger stocked  
2 1/2 mi. so. Rising Star  
817-643-4683  
Call Anytime

## SERVICE

**HUTTON INSULATION**  
Blown-in Cellulose  
Fiberglass Batts  
Acoustical Ceilings  
Free Estimates  
725-6683 37-tfc.

**WELDING**  
Oilfield and Farm  
Jim Ratliff  
Ph: 643-6464 36-tfc

**RUST & SONS FENCING CONTRACTORS**  
Pipe Line and general fencing construction.  
Rt. 1, Box 120, Rising Star, Tex. 76471  
PH: 817-643-3137

**D. & E. HOME IMPROVEMENT**  
Vinyl Siding, Remodeling, Insulation, Storm Windows, Doors, Screens & Paneling, Painting inside & out-Concrete Work.  
P.O. Box 623  
Rising Star, Tx. 76471  
Ph: 817-643-3606  
"We Do It All."

**YOU WON'T NEED A PUSH** with a Continental Battery in your car this winter. Free battery check and free installation.  
**CENTRAL AUTO PARTS**  
801 East Central  
COMANCHE, TEX. 76442  
Ph: 915-356-3925  
OPEN 7 DAYS A WEEK

**REPORT OIL FIELD THIEVES**  
CALL  
1-800-OIL-COPS  
1-800-645-2677  
TOLL FREE.....REWARD

## CARD OF THANKS

The family of Mrs. Gertrude Harris wish to thank everyone for their expressions of kindness and love during the long illness and death of our loved one. Thanks to Bro. Elkins who visited her while she was in the hospital and special thanks to Bro. Rives and his wife for their love and his preaching such a comforting funeral service. It has made our loss easier to bear.

We would like to thank the nurses and staff on the 5th floor of the Brownwood Regional Hospital for their care and caring. A very special thank-you to the Rising Star Nursing home you are a special group of people and we love you.

Thanks to members of Calvary Baptist Church of May, neighbors and many friends for your sympathy, prayers, food and flowers during our sadness. May God bless you all, From her children & family

**Make the Connection**  
Texas Department of Public Safety

**THE RISING STAR**  
Publication No. (USPS 466500)  
1981 - EASTLAND COUNTY NEWSPAPER CO.  
643-4141 105 N. Main St. Rising Star, Texas Box 127 76471  
Second Class Postage paid at Rising Star, Texas, under Act of Congress in March, 1870. Published every Thursday.  
Publishers-Mr. & Mrs. H.V. O'Brien  
Editor-Cisco-Herrel Hallmark  
Editor-Eastland-H.V. O'Brien  
Assoc. Editor-Eastland-Michelle Lindsey  
Editor-Ranger-Betty McGee  
Editor-Rising Star-Carolyn Ratliff  
Staff-Gary Slade  
Office Staff-Margaret Hallmark  
Office Staff-Patricia Hallmark  
Office Staff-Daisy Rutledge  
Columnist-J.W. Sitton  
Production Supervisor-Ted Rogers  
Production-Raymond McCoy  
Adv. Production-Wanda Hallmark  
Computer Operator-Kathy Willeford  
Feature Writer-Viola Payne  
Commercial Printing-Hale Dunson  
**SUBSCRIPTION RATES:** Eastland and adjoining counties \$6 per year; Other Texas counties \$8.50 per year; Out of Texas \$12 per year; No out-of-continental U.S. except APO's.

**THURSDAY, FEBRUARY 10, 1983**  
Effective November 1, Advertising display rates are being raised \$.10 per inch. Classified advertising will be \$3.00 for the first 25 words and \$.05 for each word over the 25. Subscription rates November 1, Eastland and adjoining counties...\$6, other Texas counties...\$8.50, out-of-state...\$12, and foreign...NONE. The subscription card files are set up so that all subscriptions expire each January.

**Most subscriptions to The Rising Star expire January 1, 1983.**  
**Renew now**  
Subscription rates are listed on the classified ad page.

## CARD OF THANKS

We want to thank all of our wonderful friends for your gifts, prayers and emotional support during the last three months. John is still a long way from being well, but he is making progress every day. He is now at Shady Oak Lodge #1 in Abilene so he can be close to the Rehab. for the therapy he needs. With continued progress, we hope to be home in the near future.  
Thank you,  
**John and Fae Bishop**

## NOTICE

**NOTICE:** Place a Four-Bit Classified Ad in the NEW Penny-Stretcher SUPER SHOPPER to be distributed early each month in Cisco, Eastland, Ranger and Rising Star Newspaper and mailed direct to some 7,000 additional homes surrounding Eastland County. Plan now to use this broad-range publication. Details: Cisco, 442-2244; Eastland, 629-1707; Ranger, 647-1101; Rising Star, 643-4141.

## Political Calendar

The following candidates have authorized this newspaper and paid commercial rates to be listed as candidates:  
**Mayor of Rising Star**  
Doris Griffin  
Pol. Adv. Paid for by each candidate.

**it's a crime to shoplift**  
amazing progress in nearly every case  
Classifieds work wonderful! They cover a wide and versatile market to buy or sell cars, instruments, bicycles, houses, appliances... and more! See how well the Classifieds can work for you!  
**The Rising Star**

## The Lobo and JR's Observe 7th Year



THE LOBO and JR's staff is shown with "Willie the Pooch", one of the prizes to be given away this month in observance of the seventh anniversary of The Lobo.

Hairstylists are (left to right) Lesa Roberts, Jim Roberts, Charlene Thomas and Mark Dobson. (staff photo)

Jim Roberts, local hairstylist, is observing his seventh year in business at 709 Conrad Hilton Avenue, Cisco, this month. Mr. Roberts owns and operates The Lobo and JR's at that location.

The Lobo and JR's offers full family hair care and a full retail service for Roffler and Framesi hair and skin products. The Lobo also offers a "tonic bar" with a full line of tonics for its older customers. Jim says, "If we don't have your brand of hair tonic, we will get it."

Lobo customers can look thru a guide book on Roffler products while they wait and see just what the products will do. The guide book is for Roffler's guaranteed professional products and services.

In observance of its seventh anniversary, The Lobo and JR's will have a free drawing for a stuffed dog

("Willie the Pooch") and four curling irons. Throughout the month of February, every customer will receive a complimentary pocket comb.

Every customer who clips the ad from their local newspaper and presents it at The Lobo or JR's when they go in for a hairstyle or

perm, will also receive a free brush (approximately \$4.00 value).

Jim and hairstylists Charlene Thomas, Mark Dobson and Lesa Roberts, have recently attended a styling school for Framesi. They learned color series and perms from Italy while attending

the school.

The Framesi school is just one of several schools which the staff attends. Jim said they normally attend at least 12 different schools during a year.

All free gifts may be seen in the display window at The Lobo and JR's.

## Plant Shade Trees Now

The time is at hand for planting shade trees.

Planting shade trees during the winter season offers several distinct advantages, says a horticulturist with the Texas Agricultural Extension Service, Texas A&M Univ. System.

"The root systems of winter-planted trees develop and become well established before top growth starts in the spring," says Everett Janne.

Bare-root trees as

well as container-grown or balled-and-burlapped trees are suitable for winter planting.

Choose trees adapted to the area, Janne says, and avoid "fast growing trees" because they are brittle and short-lived.

He offers these guidelines for tree planting:

-Dig the tree pit large enough to allow at least six inches clearance on all sides. The diameter of the pit is generally one-and-a-

half times more than the root ball.

-Make the pit only as deep as the root ball.

-Plant the tree the same depth as it grew in the nursery. The soil line is a discolored ring on the trunk.

-Check the soil's internal drainage by filling the hole with water. If it doesn't seep out in 24 hours, the roots could suffer from lack of oxygen.

To improve drainage, dig a trench away from the bottom of the pit and fill it two-thirds full of gravel. This lets excess water drain to a lower area.

-Place the tree in the hole, handling only the ball. Never carry it by the trunk. Remove any containers before planting.

-Fill the hole with a good topsoil or prepared mixture of soil, sand and peat-moss or pine bark. Water thoroughly to settle the soil and eliminate any air pockets.

-Don't fertilize at planting time; wait until after growth starts in the spring and fertilize lightly.

## The Travelling Frog



by Bucyrus

Several people have written to say I haven't mentioned the Panama Canal in my writings. Of course, living in Panama City located on the Pacific Coast of the Canal entrance, the Canal is the outstanding feature of Panama. Rather than bore you with a lot of statistics about this marvelous engineering project I will try to give you some personal impressions as well.

A few things are essential, however. The first survey for a canal was ordered by the Spanish in the year 1524. Three hundred years later construction was started by the French but disease and financial problems defeated them. In 1903 the U.S. and Panama signed an agreement to construct the Canal and they bought out French interests. After 10 years of work and expenditure of \$387 million dollars the Canal was completed--an awe inspiring achievement. Since its dedication in 1913 the U.S. has spent \$3 billion dollars in the Canal enterprise. The government under President Carter has agreed to return the Canal ownership to Panama in gradual stages with complete transfer to occur in the year 2000! I haven't heard Mr. Reagan comment on this situation since he was elected after vigorously stating in his cam-

paigned speeches that "we bought it, we built it, its ours, and that's that!" Perhaps I'll return to the politics of this Canal treaty in a later article when I've had time to study it from the local point of view.

About 8000 people operate the Canal waterway which is 50 miles long. It runs from Northwest to Southeast with the Atlantic entrance 33 miles North and 27 miles West of the Pacific Ocean entrance. Boats transiting the Canal are raised up 85 feet to a man made lake and then lowered back to sea level on the other side. We went bass fishing in this lake last weekend. Caught 39 Peacock Bass in a couple of hours. They varied in weight between 3/4 to 1 3/4 pounds. The Peacock Bass are imported from Brazil and have made Panama's inland lakes some of the best fishing in the world. We were out in a 14ft Jon boat and it was a real thrill to have large ocean going vessels pass us in the Canal.

--Stake the newly planted tree to stabilize and protect it until the roots become established.

--Wrap or protect the trunk from sunscald, drying winds, sand storms and borer attacks.

--Water thoroughly whenever the soil becomes moderately dry.

With proper handling and care, winter-planted trees will get off to a good start in the spring, says Janne.

to store LADA brand Russian cars and as a transshipment point. The terminal had about 1500 of these vehicles on our U.S. Navy Coco Solo Naval Base. From time to time smaller Russian vessels come to shore to take these vehicles to their automobile dealers here in Central America. Quite frankly I am burned up about this situation. Don't know that there is anything I can do about personally...Just thought you would like to know.

The reason I discovered the above is that the USDA is interested in garbage from ships which carry food contaminated with foreign animal diseases. The Canal Commission and the Panamanian government must take special care to disinfect and bury this garbage or enterprising farmers will feed it to their livestock and the foreign disease will break out here and spread to Central America and perhaps ultimately to the United States. There are special rules to take care of this problem as ships pass through the Canal. One of our jobs is to see that the rules are obeyed.

Ships of all nations use the Canal and special procedures are used to prevent someone parking a boat in a Canal lock and then blowing it up.

One of the things I observed last week was that the Russians have leased a former U.S. Navy warehouse which now belongs to the Panamanians under the new treaty. The warehouse is used

We had to be careful that their wake didn't upset us.

About 15,000 boats go through the Canal each year. The largest to go through was 973 feet long and the widest was 108 feet. Quite a hunk of steel! The Canal Commission charges in accord with weight of the vessel passing through and the highest toll was for the Queen Elizabeth in 1980 which paid over \$89,000 for the passage.

One of the interesting things to me is that this structure is still using 1913 technology with water from the lakes raising the boats up and down without pumps...They use gravity flow. The gates in the locks do presently have 40 horse electric motors used to close them but they have a hand driven back up system!

Ships of all nations use the Canal and special procedures are used to prevent someone parking a boat in a Canal lock and then blowing it up.

One of the things I observed last week was that the Russians have leased a former U.S. Navy warehouse which now belongs to the Panamanians under the new treaty. The warehouse is used



JUDGES ATTEND SEMINAR - 145 justices of the peace attended a 40-hour Texas Justice of the Peace Training Center seminar Jan. 9-14, 1983, in Huntsville. The training is based at Southwest Texas State University in San Marcos. The seminars are held in compliance with Article 5972, Section B, of the Texas Revised Civil Statutes. Among the judges attending were, left to right, Larry C. McDonald of Gatesville, Coryell County, Precinct 3, Place 1; Marvin Lindsay of Goldthwaite, Mills County, Precinct 1; H.L. "Tex" Evans of Rising Star, Eastland County, Precinct 3, Place 1; and Jess Henley of Clyde, Callahan County, Precinct 5. (SWT News Service Photo)

### THE RAINBOW CAFE

A Quiet Family Place

- open all day Monday thru Saturday
- luncheon special
- two dining areas, one semi private
- total seating capacity- 50
- hours: 10 am - 8 pm
- FEATURING CHICKEN FRIED STEAKS, OCEAN WHITE HADDOCK AND CHICKEN BREAST FILLETS ANY TIME
- 100% pure beef 1/4 lb. burgers (we make our own patties)
- orders to go
- serving private groups

After 5 Only

- CHOPPED BEEF STEAK, BACON WRAPPED U.S. CHOICE
- BAKED POTATOES STUFFED OR PLAIN
- ONION RINGS

U.S. Hiway 183 North  
643-3000

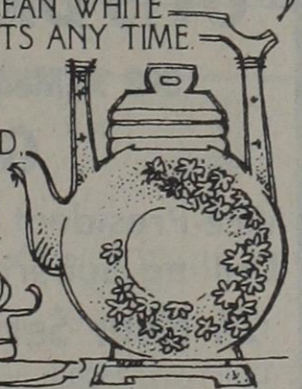

### LICENSED PLUMBER

New and repair work.  
All work guaranteed.  
Call before 8 or after 5  
817-259-2022, May  
JERRY BURNETT

### Now Available Marigold Milk

Home '1"  
Low Fat '1"  
Plus Jug Deposit

We also handle all your spring garden supplies.

Farmers Supply

643-3181 Rising Star

### SUSIE'S HAIR HUT

Will Be Open For Business

February 17, 1983

100 Block W. College  
Rising Star

(Just West Of Kizer Insurance In The Old Bank Building)

### Susie Bailey

invites you and your family to stop in or call

643-3323

for a hair cut, blow dry or permanent.

Special On Perms Offered

February 17 - 23.

Open Tuesday thru Saturday

9:00 a.m. - 6:00 p.m.



## WOODMEN FAMILIES

know where they are going. Education, retirement and family protection are a part of all Woodmen family life insurance programs. Just what you want - the way you want it.

Ray Wright

207 S. Lamar  
P.O. Box 785  
817-629-8971



Al Rogers

207 S. Lamar  
P.O. Box 785  
817-629-8971



### WOODMEN OF THE WORLD LIFE INSURANCE SOCIETY

HOME OFFICE: OMAHA, NEBRASKA  
"The FAMILY FRATERNITY"



### BOYD CARPETS

FLOOR COVERING SPECIALIST  
CARPET CLEANING

Special ANSO 4  
Nylon Carpet \$1.95  
Installed w/pad

### Boyd Carpets

- In business since 1970
- Free estimates, no mileage fees
- New, enlarged showroom with name brand carpets and linoleum
- Large selection in stock
- Carpet cleaning services available

"We specialize in installation--  
We stand behind what we sell"

### Boyd Carpets

1100 W. Central 915/355-3513  
Comanche

# Oil Belt

THURSDAY, FEBRUARY 10, 1983

## TIPRO Attacks Proposed Severance Taxes

Leaders of the Texas Independent Producers and Royalty Owners Association warned Tuesday that proposals to raise Texas oil and

gas severance taxes could seriously damage the state's economy.

Harold E. "Gene" Wright, Gilmer, President of

the 5400-member Austin-based trade association, declared that proposed increases in severance taxes "could saddle Texas con-

sumers and oil and gas producers with a burden they and the State can ill afford. Higher taxes will raise consumer energy prices in

Texas," Wright declared, "and will prevent producers from drilling the very wells that fuel the economy and fund a large portion of the

state's tax base."

Wright was responding to a proposed tax increase advocated by the Texas Federation of Teachers, AFL-CIO. He said that Texas education certainly needs to be adequately financed, but suggested that oil and gas already provides a disproportionate share of tax revenues.

"I hope that other teacher organizations are able to discern the problems with the AFL-CIO proposal," Wright continued. "Producers and royalty owners already shoulder their fair share. The petroleum industry pays 28 percent of all state taxes and in 1981 accounted for over 47 percent of state funds used for public education. We pay pipeline tax, severance tax, ad valorem tax, windfall profit tax, income tax, a wire line service tax, oil regula-

tion tax, sales tax on equipment, and so on," Wright pointed out.

TIPRO State Issues Chairman, Hans Hansen, Midland, faulted the logic behind TFT's severance tax proposal. "The teachers' organization argues that their tax increase is needed in order to bring Texas up to the same level as Louisiana," he commented, "but they ignore the fact that Texas already imposes several other oil and gas taxes which don't exist in Louisiana. If you're going to compare Texas with other states you have to look at the total tax burden," Hansen said. "On that basis Texans already pay more energy taxes than people in most other states."

Industry representatives say they are particular sensitive to the severance tax

issue at the current time because "the general business and political climate is a cause for concern."

Julian Martin, TIPRO's Executive Vice President, explained. "Our people are not the only citizens worried by declining oil revenues. Difficulties in marketing natural gas, the proposed federal oil tax of \$5 per barrel, and other tax proposals aimed at independents and royalty owners, are also a source of worry for banks, individual investors, and industrial users of oil and gas." Martin stated further that "adding higher severance taxes to this mix could greatly reduce the capital required for petroleum exploration, leading to serious problems for the entire economy of the State."

## Oil Instruments Filed With County Clerk

Gerald Ingram To Gibraltar Petro. Co. Asgn OGL  
Marie Lux To Credo Oil & Gas Co. OGML  
Robert A. Lambert 79-A Prog. To Charles Dirck Asgn OGL  
Robert A. Lambert 79-A Prog. To Sam Rothlein & Wife Asgn OGL  
W.R. Longman To Penn Petro. Inc. OGML  
Louisiana Crude Oil & Gas To Halliburton Co. MML Afdt  
Louis L. Morgan & Wife To Edd Wittie Enterprises Inc. OGL  
Sam Milano To Weldon Perry & Others Asgn OGL  
Ralph T. Morton & Wife To Westport Petro. Corp. OGL  
Erma Mancil To Sun Exp. & Prod. Co. OGML  
Nichols McInerney & Others To Sun Exp. & Prod. Co. OGML  
James B. Ross To Hanvey Prod. Co. OGML  
Van Jeter Riley & Wife To Enserch Exp. Inc. Esmt  
Gene M. Snow To Oden Nielsen & Others Asgn OGL  
LaVerne Smith Sorrell To Penn Petro. Inc. OGML  
Mrs. Jane Everett Stark To Sun Exp. & Prod. Co. Rat. OGL  
Brad Stephenson To Charles W. Pauly, Trustee Asgn OGL  
Nimrod Pipe & Supply Inc. To Jako Oil & Tex. Inc. Abstract of Judg.  
Nimrod Pipe & Supply Inc. To J-Two Well Serv. Abstract of Judg.  
B.J. Ogden & Others To C&S Oil Co. OGML  
Orion Dev. Corp. To James P. Poague & Others Asgn ORR  
Otis Energy & others To Dow Chemical of USA Asgn ORR  
Kirk Pack, dba To Halliburton Co. MML Afdt

J.D. Pittman & Wife To Hanvey Prod. Co. OGML  
C.R. Rogers To Vernon Norris OGML  
W.N. Rogers To Vernon Norris OGML  
Mary Jane Rowch, Rec'r No. 30,111 To Vernon Norris OGML  
Earl Ray Sneed To Vernon Norris OGML  
Myrl Sneed To Vernon Norris OGML  
Show Petro To Welco, Inc. MML Afdt  
Smile Energy Inc. To Dowell Div. of Dow Chem. MML Afdt  
Carol Jean Swanson To Sun Exp. & Prod. Co. OGML  
Willia Pauline Swearingen To Sun Exp. & Prod. Co. OGML  
Oleta Moore Smith & Others To Westwind Explor. Inc. OGML  
Sabano, Inc. To Lyles Energy, Inc. Corr. Asgn OGL  
Gene Snow To V.L. Shamberger, Jr. Asgn OGL  
Gene Snow To Robert William Nixon, Jr. Asgn OGL  
Texcolada Oil Co. & Others To B-P Sales & Serv. MML Afdt  
Transcontinental Co. Inc. To Rodney Dockey Asgn OGL  
Tri-County Oil Corp. To Gearhart Ind. Inc. MML Afdt  
Tri-County Oil Corp. To Inter First Bank-Abilene Deed of trust  
Tri-County Oil Corp. To Bilbo Wire Line Ser. MML Afdt  
Sonne Umberson To Sam Milano Amend. OGL  
Vera P. Vaden To Robert E. Byrne OGML  
Edd Wittie Enterprises Inc. To Edd Wittie Asgn OGL  
Edd Wittie Enterprises Inc. To Pete Bush Asgn OGL  
Edd Wittie Enterprises

Inc. To Bill G. Wittie Asgn OGL  
Edd Wittie Enterprises Inc. To Richard L. Wittie Asgn OGL  
Edd Wittie Enterprises Inc. To David M. Williams Asgn ORR  
R.E. Witten To Vernon Norris OGML  
Alice Annabel Johnson Williams To Vernon Norris OGML  
Homer E. White To Vernon Norris OGML  
Myrtle Whitney To Vernon Norris OGML  
Polly Ann Wright To Vernon Norris OGML  
Patricia Frazier Wicker & Others To Twin Drig. Co. OGL  
Patricia Frazier Wicker To Twin Drig. Co. Ratif. OGL  
Watson Dozer Ser. Inc. To Louisiana Crude Oil & Gas Rel. MML Afdt  
T.R. Wilcoxon To Northern Gas Prod. Co. R/W  
Wing Fuels, Inc. To Bruner Drig. Inc. Abstract of Judg.  
Dewey E. Webb & Wife To Anooosh Petro. Inc. OGL  
Alice Walker & Others By Trustee To Sun Exp. & Prod. Co. OGL  
Edith S. Wells To Sun Exp. & Prod. Co. OGML  
Dolly Weddle Winfield To Sun Exp. & Prod. Co. OGML  
Wallace Co. Inc. To Robert Lowry Shultz & Others Rel. OGL  
R.G. Wheat To Charles Burch Asgn OGL  
Dorothy Burkett Alford To Coastal Oil & Gas OGML  
Zona Maud Allen & Others To Mid-Western Pet. Exch. OGML  
Nathan L. Apple & Others To D.B. Warren Asgn ORR  
F.B. Altman To PHI Resources Ltd. OGML  
Harriet T. Archinard by Trustee To PHI Resources Ltd. OGML  
Carmon Alexander & Others To Wayne Brown Ratif. OGL  
Mary Jane Rowch Brown To Heritage Properties OGML  
Norman D. Barton To Cadco Creek Corp. OGML  
Prentiss Burkett To Coastal Oil & Gas OGML  
Inez Harrell Bourdeau To Ensearch Corp. Esmt  
Ruby Ballew, Ind. & others To Michall D. Brown OGL  
Annette Burkhead To Penn Petroleum Inc. OGML  
Mary Jane Brown Rec'r 30,367 To Wm. B. Wright, Jr. Ind. & others OGL  
Mary Jane Rowch Brown, Rec. No. 30,368 To Wm. B. Wright Ind. & Others OGL  
Mary Jane Rowch Brown, Rec'r No. 30,370 To Sentinel Petro. Corp. OGML  
Mary Jane Rowch Brown,

Rec'r No. 30,369 To Hanvey Prod. Co. OGML  
Sue Bednarz To PHI Resources Ltd. OGML  
Roy E. Baugham To PHI Resources Ltd. OGML  
Mary Jane Rowch Rec. No. 38,285 To PHI Resources Ltd. OGML  
Bruner Oil & Gas To Basin Casing Crews Inc. & Others MML Afdt  
Central Oil & Gas Inc. To Central Masonry Inc. & Others Asgn OGL  
James Bennett Covert To Sun Exp. & Prod. Co. OGML  
Frances Cox Ind. & Others To Sun Exp. & Prod. Co. OGML  
Georgia Tindal Crow To Sun Exp. & Prod. Co. OGML  
L.E. Clark To PHI Resources Ltd. OGML

Maude Cunningham To Wayne Brown Ratif. OGL  
Grover L. Chenoweth To Henry Langseth & Others Part. Asgn OGL  
Mrs. M.A. Dumas Jr. To Penn Petro. Inc. OGML  
J. Howard Davis To PHI Resources Ltd. OGL  
Herman P. Finks To Kris Brown OGL  
Harry T. Finks Jr. To Kris Brown OGL  
Robert M. Finks, M.D. To Kris Brown OGL  
Robert T. Friday To B&L Operating Co. Low Asgn OGL  
Instruments Filed-91st Dist. Court  
Sun Exploration & Production Co. vs Oilfields Production Co. & Others Receiver-ship

## Daily Oil Production Averaged 2,369,084

AUSTIN—Texas crude oil production totaled 71,072,520 barrels in November, according to Railroad Commission Chairman Mack Wallace. The figure compares with reported October production totaling 73,520,248 barrels in November 1981 production of 73,094,924 barrels. Texas oil production averaged 2,369,084 barrels daily in November, down

from 2,371,621 barrels daily in October and down from 2,436,497 barrels daily in November 1981. The November allowable totaled 92,741,759 barrels. The preliminary November summary indicated Texas oil production was 23.36 percent under the allowable for the month. Through the first 11 months of 1982, Texas produced 798,799,430 barrels of oil.

## Marketed Production On The Decrease

AUSTIN—Railroad Commission Chairman Mack Wallace announced that Texas oil and gas wells produced 481,292,969 Mcf of gas in October 1982, down 15.48 percent from field runs a year earlier. Marketed gas production totaled 393,995,111 Mcf and reflected a 17.73 percent decrease from the October 1981 volume. Marketed production is the total gas to transmission lines, carbon black and plant fuel and lease use.

Texas-produced gas totaled 173,018,836 Mcf. Through the first ten months of 1982, Texas produced 5,057,823,696 Mcf of gas. For the same period, marketed gas production totaled 4,198,879,072 Mcf.

Gas exported from Texas in October totaled 209,917,851 Mcf. Exports of Texas-produced gas in October totaled 162,196,867 Mcf, and reflected a 18.54 percent decrease from the year-earlier month. Texas gas production in October came from 229,995 oil and gas wells.

**Snow Oil Plaza**

Pipe & Supply  
Drilling Corp  
Well Service  
Petroleum Land Leasing  
Terry Patty  
Linda Nelson  
Res. (817) 629-8123

In September 1982, Texas wells produced 481,643,072 Mcf of gas. Marketed gas production in September totaled 392,926,378 Mcf. September exports of

## State Lease Production Down

AUSTIN—State leases in bays, inlets and the Gulf of Mexico produced 67,864 barrels of crude oil during November 1982, in contrast to 79,852 barrels in the same month of 1981 and 74,078 barrels in October 1982, according to Railroad Commission Chairman Mack Wallace. Through the first 11 months of 1982, state leases produced 851,930 barrels of crude oil offshore.

Gas well gas production from state leases amounted to 15,754,396 Mcf in November against 16,510,767 Mcf a year earlier and 16,774,748 Mcf in October 1982. Total gas well gas production offshore from state leases was 226,969,303 Mcf through November.

In November, offshore crude production was about .1 percent of total estimated crude production in Texas. Offshore gas well gas production was approximately five percent of the state total.

**S & S DRILLING CO.**  
OIL & GAS  
Route 4  
CISCO, TEXAS 76437  
BILL GARY  
442-3048  
LEE STARR  
442-3226

**ACE WELL SERVICE INC.**  
—Dale Jones—  
Completions - Swabbing  
Workovers - Roustabout Crews  
Rods & Tubing  
Fully Insured For Customers Protection  
Radio Equipped Call Day Or Night  
TC 200 S. Newton 559-5439

**Complete Drilling Services**  
**OTIS DRILLING INC.**  
303 S. Madera 817/629-2040  
**Gene Cliff**  
Vice-President & Drilling Superintendent  
24 Hour Service  
Drill From 2500 ft. to 6500 ft.  
Well Maintained Rigs Radio Controlled  
Reliable Experienced Crews  
817/629-8162 Unit 9862  
Many Satisfied Customers

26 Years Experience

**TANK BOTTOM CLEANING & HAULING OIL WELL CHEMICAL SQUEEZE AND STIMULATION SERVICES**  
Vacuum Truck Service  
WEST TEXAS DISPOSAL SYSTEM, INC  
Day or Night, Call 817-442-4341 Cisco, Texas

**XERXES**  
Fiberglass Oilfield Tanks and Gunbarrel Separators  
1400 W. Overland Trail  
Abilene, Texas 79601  
1-800-592-4459  
915-673-8238  
WATS 1-800-592-4459  
Bus 915-673-8238  
Res 915-695-4623

Hours: 9:00-2:00  
Drive-In: 4:00-6:00  
Fr. Night Deposit

J.B. HICKS President  
**THE FIRST NATIONAL BANK**  
Gorman, Texas 76454  
Member FDIC  
● Full Service Banking  
● Money Market Certificates  
● Interest Bearing Checking Accounts  
Teller 24 Locations At:  
Cisco 202 W. 8th  
Eastland 601 W. Main  
nger 112 Railroad Ave.

**Welding**  
**Gary Lindsey**  
Oilfield-Commercial-Residential  
629-2213  
If no answer call: 647-1485  
202 S. Hillcrest  
Eastland

**Many Good And Sincere Individuals**  
...give little thought to the question of values when we should measure them in terms of personal worth in everything he buys, enjoys or does. For example, some folks will buy real estate without any kind of evidence of title disregarding the fact that the principal value of the purchase is in the title, not in the land itself or the improvements thereon. This kind of thinking costs property owners thousands of dollars annually which could be saved and a part of the savings wisely spent for an abstract of title or title insurance.  
**Eastland County Abstract Company**  
**Pat and Annelle Miller** 629-i077

## Pioneer News

By Mabel Halsell

There have been more than one International Geophysical year. One in 1882 and one 1932; but the one my questions were in reference to took place from July 1, 1957 to Dec. 1, 1958; the year in which forty nations organized themselves into an exhaustive scientific research in various regions of the world, but especially in the Arctic region and the Antarctic continent. The 1957-58 year was not due until 1980, fifty years later than the previous one. Due to the rapid advance of science and sun spot activity at that time, they instituted it earlier.

There is not a Columbus for the discovery of the Antarctic in the same sense as there was for America. There is argument among the nations about who discovered the continent. Various explorations have occurred since 1820 when Nathaniel Palmer, a New England whaler, sighted the continent. Americans think we were the first discoverer.

Operation Deepfreeze was the code name for the U. S. Antarctic expedition which started earlier but took place during the last IGY.

The task force Commander was Adm. George J. Dufek, who was appointed by Adm. Richard E. Byrd, who was the real force behind the undertaking...Byrd had made four previous expeditions into the Arctic and the Antarctic regions. Up to this time little interest has been shown in these ice-locked regions for a period of one hundred years. They believed that locked in these places may be answers to atom-age problems.

There will be more review of the interesting stories that came out of the Antarctic Operations; how one can live in -129 degree temperature, how they built their houses; Adm. Byrd's winter alone in the Antarctica, when he almost lost his life and others.

Question: What is going on in the Antarctica at the present time? Was Operation Deepfreeze successful in advancing science etc.?

We are glad to report that Mrs. Ethel Brown has returned from the hospital and is staying with Mrs. Cora Howland until the end of the week when she will return to her home in the community.

Mrs. Malcolm (Agnes) Harris of Cal., recently visited Mrs. W. R. Gibson in Cross Plains. Among the several people they visited together were Mr. & Mrs. Alvin Smith in Abilene. Mr. Smith is a patient at

Hendricks Hospital. Others were Mr. & Mrs. Danny Odom of Baird, Mr. & Mrs. Eugene Gibson, Brownwood; Mr. & Mrs. C. C. Westerman, Mr. & Mrs. Pete Fore; and others in the community; Mrs. Eula Fore and others in Cross Plains. They attended United Pentecostal Church services in Cisco. Mrs. Gibson's grandson, Byron Gibson of Sope Springs had breakfast with Mrs. Gibson on Tuesday. Mrs. Harris has returned to her home in Florida.

Another telephone call was from Josie Morris, (appreciate the calls). Those visiting Alma and Josie were Mrs. Sylvia Brown and granddaughter, Brittany Bennett, Mrs. Melba Cathy, Mr. & Mrs. L. W. Mitchell, Mrs. Frankie Smith, Mrs. Truitt Parsons and Rev. & Mrs. Glenn Purvis.

Saturday visitors with Mr. & Mrs. Vernon Phillips were Mrs. Bobby Phillips, her daughter, Charlene and little daughter, Misty & Mrs. Sparks, all of Eldorado. Glenda's sister, Shirley and husband, Winnifred Dodds of Jonesboro spent Saturday night with Vernon and Glenda.

Mr. & Mrs. Gene Gann's visitor, this week, was their son, Charles Thomas Gann of Wichita Falls.

Mr. & Mrs. Lynn Daniel are planning an extended trip to England, to visit their Children. We will look forward to a full report when they return.

Mr. & Mrs. Hiram Foster are the proud owners of a new pickup to replace their old one. It was the victim of a pasture fire in

## Senior Center News

From the bulletin board: The February birthday party for Senior Citizens will be the night of the 14th, starting at 6:30. It is to be a salad supper.

The February schedule for the Starbrites is as follows: Feb. 8th-Brownwood Care Center. 2 P.M. Feb. 15th-The Rising Star Nursing Home 3 P.M. Feb. 22nd-12:30 noon-Baird Nursing home.

February 17th is the day for having your blood pressure taken at the Center. We appreciate, so very much, this service performed by Hazel and Artie.

I ask forgiveness for this poor write up, today. Due to Charlie's illness plus the serious surgery on my brother, I am really blank. Will try to be back in the swim, soon. Lovingly submitted by Liz.

## May News

Entha Campbell

Mr. Claude Michael and Bryant Bush, of Lake Brownwood, visited the Senior Citizens last Thursday. The ladies of Senior Citizens finished quilting a quilt for Magdalene Driskill. It was a butterfly design top which was pieced by Magdalene's mother, Mrs. Bertha Nelson, several years ago.

Rev. Joe Miller remains in the Hendricks Hospital in Abilene. According to Mrs. Miller he is improving. Sympathy is extended to the family of Mrs. Gertrude Harris. Mrs. Harris died in the

which there was much damage. Mrs. Foster visited Mrs. Brown at Mrs. Howland's home on Saturday. Talked with Mrs. Barton. She reported that her quilt has been finished at the Club and although she had no more news, it was good to talk with her.

Mr. & Mrs. Joe Fleming visited the Bennett family in Brownwood, recently. Mrs. Willie Bennett was buried at Rising Star, the Bennetts were longtime residents of the Pioneer community. Mr. Fleming and Mr. Pete Fore visited the Hamon Lawsons one day this week.

home of her daughter, Mrs. Ray Lancaster on Wednesday night. Her funeral was held in the Morlock Funeral Home in Brownwood and burial was in Bangs Cemetery on February 4th.

Mrs. Linda Wilson of Brownwood visited last Sunday with her mother, Ruby McBride.

Sympathy is extended to the family of Emma West. Miss West died last week.

Thanks to the people who called me, brought me gifts and flowers during the two weeks I was in Regional Hospital.

A favorite quote of mine follows, "My son, despise not the chastening of the Lord, neither be weary of his correction: for whom the Lord loveth he correcteth, even as a father the son in whom he delighteth." Proverb 3:11 & 12.

Support the

March of Dimes  
BIRTH DEFECTS FOUNDATION



THURSDAY,  
FEBRUARY 10, 1983

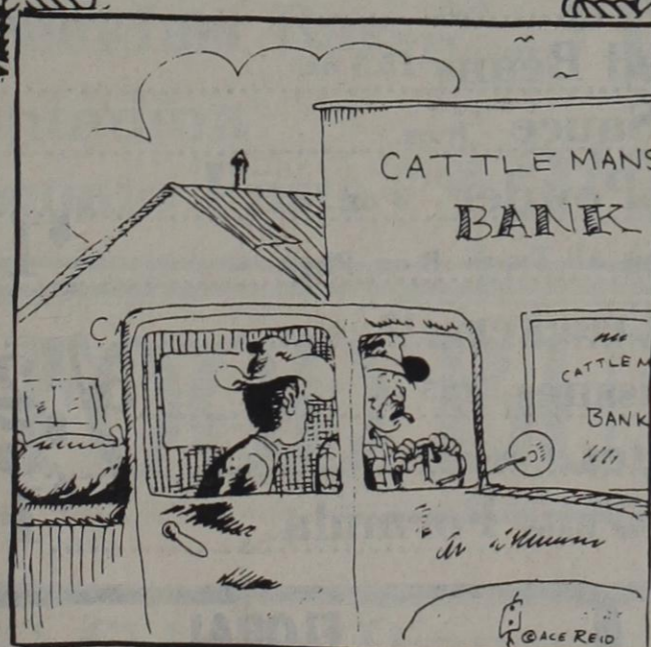

"That bank is full of them ole' devaluated dollars, I believe I'll go in and see if it's any easier to get some of 'em!"

HIGH INTEREST WITH A SAVINGS ACCOUNT IS A "HEDGE"

AGAINST INFLATION: MONEY GROWS FAST WITH HIGHEST BANK

EARNINGS PAID! A SAVINGS ACCOUNT IS A SAFER FUTURE!



DRIVE-IN  
BANKING

STATE  
ST BANK

Member F.D.I.C.  
RISING STAR, TEXAS 76471

## Tax Return Check-List

The Internal Revenue Service offers the following time-tested approach to avoiding errors on your federal income tax return.

First:

Do you have all your necessary records and forms easily accessible?

Do you have plenty of time? (Rushing leads to errors.)

Have you received a Wage and Tax Statement (W-2 form) from each employer you worked for during the past year?

Do you anticipate any questions or problems? Are you puzzled about any particular law changes? If so, check your instructions. Also, check with IRS—they may have a free publication that will answer your questions.

Next, before you mail your return, double-check the following:

Are all W-2 forms attached?

Are all supporting schedules attached to your Form 1040?

Is the arithmetic correct?

If you rounded off numbers, did you round consistently?

Did you use the correct tax table, and did you follow the line across to the correct figure?

Is the return signed and dated (by both spouses if a joint return)?

Did you use the peel-off label and if so, is the information correct?

Is there a stamp on the pre-addressed, coded envelope?

Did you make a copy of the return for your own records?

## Mrs. David Harris Chairs Local Cystic Fibrosis Campaign

Mrs. David Harris has been appointed Chairperson of the Spring CF Campaign in Rising Star sponsored by the North-East Texas Chapter, Cystic Fibrosis Foundation. The appointment was announced by Fred Greene, Chapter President, who noted that the funds raised in the event will help find a cure for CF, the country's number one genetic killer of children and young adults.

"We urge the full participation of all our residents in this event," said Mrs. Harris. "Researchers are still trying to find the cause of this disease. We also need broader education of the medical community and the public so that CF can be diagnosed and treated earlier. We need improved medical therapy to further extend the lives of the young victims of CF...and, ultimately, we need a cure. All of this, obviously, requires money, and only

the community can provide it. As we all work together with hundreds of volunteers across Texas and the nation, we can make a strong impact on the struggle to control cystic fibrosis." The North-East Texas Chapter is one of 72 Cystic Fibrosis Foundation Chapters in the U.S. The Foundation supports a nationwide network of 127 Treatment Centers, with 4 of these centers located in Dallas, Fort Worth, San Antonio and Houston. The Centers specialize in diagnosis and medical care for patients as well as service for CF families.

When the Cystic Fibrosis Foundation was established in 1955, few CF victims lived long enough to enter elementary school. Because of sophisticated treatment developed through research, nearly half of the CF patients born today will live past the age of 21.

## Sipe Springs News

Mr. & Mrs. Jean Rachels of Stag Creek and Mr. Haley of Abilene visited the Dick Wyatts Saturday.

Mrs. Jack Millwee and children visited her parents Mr. & Mrs. Layne Cotter at Baird Sunday.

Mr. & Mrs. Ted Barton visited her sisters Mrs. Oma Myres and Mrs. Eula Morris in Abilene Sunday.

Mr. & Mrs. Holly

Howell of Colorado City visited the Herman Anderson's last week.

Mr. & Mrs. N. L. Leonard visited Mrs. Georgie Leonard in Gorman Care Center Sunday, also visited other relatives in Gorman.

The Sipe Springs Cemetery association meet at Mrs. Floyd Jones home one night last week to get out the finance report.

# For Your Love

**Lovely Jack Winter's Coordinates**

Lovely blazers, skirts, pants and blouses in the season's perfect colors of Red and Taupe. These just - arrived coordinates will be a gift she'll enjoy all year long.

**\$16.00 to 58.00**

**Beautiful Daywear**

Lacy things that will mean much to your very special Valentine. Wrap up slips and more.

from **\$6.00**

**One Group Dresses and Coordinates**

**1/3 to 1/2 off**

**Sweet Dreamers**

Sleepwear straight from your heart to bring smiles to your Valentine. Baby dolls, long lacy gowns, short frillies - all say "I love you." - with a look she'll love!

**HIGGINBOTHAM'S**  
Over 100 Years of Quality and Service

**MAIN STREET RISING STAR**

CLIP AND SAVE

**Lobo & JR Family Hair Care**  
709 Conrad Hilton Ave.

**Full Barber & Beauty Service For The Family**  
**442-9979**

ROFFLER

FREE VENT BRUSH \$3.50 Value FREE With This Ad & A Hairstyle Or Perm.

LOBO & JR'S "FOR THE CUT & STYLE YOU KEEP!"

Valid Thru March 1

**SUPER  
DUPER**

Good Value  
Margarine  
lb. Qtrs. **28c**



Hi-Dri  
Paper  
Towels  
**43c** Roll



**DOUBLE  
7 DAYS**

East Hiway 80 Eastland 629-3305  
7 AM - 10 PM SEVEN DAYS  
PRICES EFFECTIVE THRU  
February 16



Listerine  
Mouthwash  
**\$1.99**  
24 oz.



Head and Shoulders  
Shampoo  
**\$1.99**  
7 or 11 oz.

USDA Choice Heavy Beef  
Boneless Chuck **\$1**  
USDA Choice Heavy Beef Boneless  
Tenderized Round **\$1**  
Whole Boneless  
Beef Brisket **\$1**  
Lean Tender  
Center Cut Pork  
USDA Choice Heavy Beef  
Arm Steak **\$1**  
Blade Cut  
Chuck Roast **\$1**  
Gooch Blue Ribbon 1-lb. Pkg  
Bacon

Coke,  
Tab, Mr. Pibb, Seven-up and Sunkist  
**88c**  
2 Liter



**BAKERY**  
Cinnamon Rolls  
6 Pack **79c**  
Reg. \$1.29  
Fruit Turnovers  
Reg. 40c Each **3/89c**

**DRUGS**  
Generic Light Bulbs 40-75-100 2 Pack **59c**  
Flex Shampoo or Conditioner Revlon **\$1.69**  
Poly Vi Sol Circus Shaped Vitamins W/Zinc 100 ct. **\$2.19**  
Poly Vi Sol W/Iron and Zinc Vitamins 100 ct. **\$2.29**  
Film 110/24 **\$2.49** 135/24 **\$2.69** 126/24

Holly Farm  
"A" Fr  
**39c**



**PRODUCE**  
Texas Ruby Red  
Grapefruit **99c**  
5 lb. Bag  
Cherry Tomatoes **69c** pint  
Fresh Salad  
Spinach 10 oz. pkg. **79c**  
Washington Extra Fancy Red  
Delicious Apples **10c** each  
GOURMET ITEM OF THE WEEK:  
SUGAR SWEET HAWAIIAN  
Pineapple **\$1.19** EACH

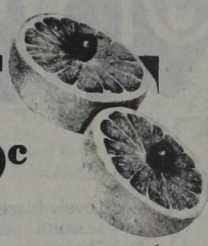

Friskies Dog Food 14 oz. **3/88c**  
Good Value Cut Green Beans **3/88c**  
Gebhardt Chili 15. oz. **99c**  
Gebhardt Refried Beans 15.5 oz. **39c**  
Gebhardt Taco Sauce 8 oz. **55c**  
Gebhardt Chili Powder 3 oz. **89c**  
Frito Lay Tostitos All Types 8 oz. Pkg. **\$1.09**  
Nabisco Ritz Crackers 12 oz. **99c**  
Kleenex Boutique Tissues 125 ct. **3/\$2.00**  
Generic Cigarettes Carton **\$5.99**  
Enfamil Ready To Use Baby Formula **\$1.59**



Super Duper  
Grade "A"  
Large Eggs  
**49c** Dozen  
Limit 2 Please

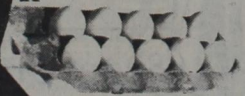

**FLORAL**  
Order Early For Your Valentine  
Large Selection Of Potted Plants  
Dressed For Valentine's Day  
Rose Bud Vases **\$6.99** up  
Carnation  
Bud Vases **\$5.99** up



# COUPONS A WEEK

**MARKET**  
**Roast** \$1.58 lb.  
**Steak** \$2.19 lb.  
**29** lb.  
**\$1.99** lb.  
**\$1.88** lb.

**09** lb.  
**\$1.68**

**Grade**  
**ers**  
**c**  
**lb.**

**Check**  
**Save!**

**Glazed Donuts**  
**10¢** Each

**1 lb. Can All Grinds**  
**Maryland Club Coffee**  
**\$1.68**  
 Limit 1 With \$10.00 Purchase Excluding Cigarettes

**Coronet Bath Tissue**  
**89¢**  
 4 Roll Pkg.

**No. 1 Russet Baking Potatoes**  
**79¢**  
 10 lb. Bag

**DAIRY**  
**Hungry Jack Biscuits** 2/\$1.00 9.5 oz.  
 Flaky, Buttermilk, Fluffy, Butter Tastic  
**Borden Yogurt** 3/\$1.00 All Flavors 8 oz.  
**Pillsbury Ready Pie Crust** \$1.19 15 oz.

**CARNATION**  
**Evaporated Milk** 2/\$1 13 oz. Can.  
**Instant Milk** 8 qt. \$3.29  
**Hot Cocoa Mix** 12 ct. 99¢  
**Contadina Tomato Sauce** 8 oz. 5/\$1  
**Coffee-Mate** 16 oz. \$1.79  
**Breakfast Bars** All Flavors \$1.59  
**Contadina Tomato Paste** 6 oz. 2/79¢

**FROZEN**  
**Minute Maid Orange Juice** 16 oz. \$1.29  
**Totino's Party Pizza** 99¢  
 Mexican Sausage Nacho Combination, Sausage, Canadian Bacon, Cheese, Pepperoni, Hamburger  
**Birdseye Cob Corn** 4 ear \$1.19  
**Pet Ritz Fruit Pies** Apple, Cherry, Peach \$1.09 26 oz.  
**El Charrito Dinners** Beef Enchilada, Mexican, Queso, Saitillo, Cheese Enchilada \$1.09  
**Orelda Dinner Fries** 24 oz. \$1.19 Ore Ida

# SUPER FOOD BUYS!

**Fried Chicken Dinner** \$5.99  
 Pieces Fried Chicken ★ 1 Pint Coleslaw  
 Pint Potato Salad ★ 6 Dinner Rolls  
**BBQ Brisket** **FREE**  
 Reg. \$5.29 Buy 1 Get One  
**★ Breakfast Special** 99¢  
 Scramble Eggs, Bacon, Biscuits, Hash Browns, Gravy

**New Crop California Strawberries**  
**89¢** Pint

# Commentary

by Myrtle Owen

Faith shown in our purity of character (Read James 1:17). The devil has organized this world system upon principles opposed to God in every way. They are principles of force, greed, ambition, selfishness and pleasure. The believer should be crucified to this world (Gal. 6:14). We should count its passing pleasures, its honors, its treasures as of little value and remain unmoved by its attractions. The world is that system of things about us, or that spirit within us, which is blind and deaf to the value of spiritual things and cares nothing about doing the will of God. Because we live in the world, surrounded by all its attractions and the things needful to our daily living, we must be very watchful to keep our affections above the border line of the world (4:4). Men keep asking, "How can we end war?" But James goes back farther and tells us what causes war. A cause of most of the wars which have devastated the earth has been some nation's desire to get what does not belong to it. This has always been the cause of quarrels between individuals. Selfishness is the root of it all. Next, men fail to pray or if they do, it is with a wrong motive, to spend what they get upon themselves instead of having their lives glorify God (4:1-3).

God promises to answer prayer, but He will not give to those who would consume it on their own pleasures. It is common to see worldly minded Christians praying for purely selfish reasons. So often you hear people say, "I don't believe in prayer. I prayed for a new car and God didn't give it to me," or "My husband was sick and I prayed that God would heal him, and he died." In either case the answer might easily have led the person farther away from God. The car would have been used to carry him to the beach and not to church. The family circle restored could make the wife find her joy in her husband rather than in her Lord. Know ye not that the friendship of the world is enmity with God? Whosoever therefore will be a friend of the world is the enemy of God. Submit to God. (4:7) We have made a mess of our lives because of a lack of surrender to God. Draw nigh to God and he will draw nigh to you 4:8-9. Come with clean hands and a pure heart. Remember yourself as a sinner and take the lowly place. Then God will lift you up. Therefore surrender yourself to God, and be not subject

to the devil. (Matt. 6:24) When the devil is resisted by those who have surrendered themselves to God, he flees. How easy it is for us to plan without God, yet how futile! Let us submit all of our plans to the Lord, and see what His will is in the matter. If the Lord will. (James 4:15) One of the most amazing things in all of God's Word is that though He holds the whole universe in His hands, yet He has a definite plan for each one of our lives. Our life is a series of surprises. We live just one day at a time. We know not what shall be on the morrow. What a wonderful God we have! A key to real riches: Prayer is a golden key, which, kept bright by constant use, will unlock the treasures of earth and heaven. James says, if anyone is in trouble, he should pray. If anyone is merry, he should sing. If anyone is sick, he should send for the elders of the church and let them anoint him with oil and pray for him. (5:13-14) The Bible says and the prayer of faith shall save the sick and the Lord shall raise him up; and if he have committed sins, they shall be forgiven him (5:15).

## WANT ADS

## FOR SALE

**FOR SALE:** Advertising space in the NEW Penny Stretcher SUPER SHOPPER to be distributed early each month in Cisco, Eastland, Ranger and Rising Star Newspapers and mailed direct to some 7,000 additional homes surrounding Eastland County. Plan now to use this broad-range publication. Details: Cisco, 442-2244; Eastland, 629-1707; Ranger, 647-1101; Rising Star, 643-4141. (Classified ads for the Shopper are 50 cents each, 25 words). tf

## United Methodist Women

The United Methodist Women of the First United Methodist Church met at 3 p.m. Monday afternoon, for the Bible study of "Ecclesiastes Speaks to Us Today." Nine members were present, with Mrs. James Armstrong presiding. May Pearl Hull gave the invocation.

Mrs. W. C. Witt read the Scripture, the last half of chapter six of the study. The subject was "The Search In

The Realm of Wealth," and each person participated in the program.

The Society Benediction was repeated in unison in the closing of the program.

The refreshments of friendship cake and spiced tea were served to Dicie Adams, Winnie Armstrong, Elza Witt, Terry Wilkerson, Mamie Joyce, Maggie Smith, Yvonne Williams by Elizabeth Robertson and Mae Pearl Hull.

## Baptist W M U

Dorris Harrell opened the Baptist Women program with this months program outline. Turning the program to Doris Griffin for Missionary prayer calendar and special prayer request. Iowa Baptist Convention history was the theme of Baptist Women on Monday morning for Royal Service Study under the direction of Jean New. She gave interesting facts concerning Iowa as we know it today.

Opal Dean presented the beginning work of Baptist on June 12, 1954, with 16 members as an organized work. Building steadily the work now until it will be organized into a state convention in Oc-

tober 1984. Southern Baptist today under the direction of Eddie Olds in the Department of Church Programs and Services; Robert Stuckey is serving as executive director-treasurer of Iowa Southern Baptist work. This work was effectively presented by Celestine Carlton. Anna Baker explained the many Specialized Ministries under the direction of Michael Roberts. These Categories include church extension social ministries and language missions. Jean New concluded the program by explaining a Project 55 as a five-year plan.

An exciting and interesting discussion followed.

## Saturday Club

The Saturday Club met on February 2, in the City Library, with Mary Claborn and Emma Jean Steel serving as hostesses.

Club members responded to roll call with "My Favorite American President." The invocation was given by Vi Williams, and Dorothy Shook led the members in the pledge of allegiance.

Ileta Agnew, presided at the business session. Joan Martin, manager of B. Dalton's Book Store in Brownwood, narrated

a most interesting slide presentation on "American Presidents" in which she related humorous and interesting incidents in the lives of several presidents. The slides were illustrated by the narrator.

Joan is the daughter of Rev. and Mrs. R.I. Williams of Rising Star.

Refreshments of cherry tarts, finger sandwiches, coffee, tea and mints were served to 28 members and one guest.

Emma Jean Steel

## public notices

### INVITATION FOR BIDS

The Cisco Junior College District is accepting bids on the sale of the house located at the entrance of the college. Successful bidder may either move or salvage the house. The concrete porch and foundation must be removed from the property. The lot has to be cleaned within 90 days of the bid acceptance.

The following conditions will apply to all bids:

1. All bids must be accompanied by 10% of the bid amount.
2. The College Board reserves the right to reject any or all bids, to accept the proposal of any bidder and to waive any or all informalities.

3. Bids must be received at the President's Office of Cisco Junior College by 4:00 p.m., March 4, 1983. Bids will be opened at the regular Board of Regents meeting at the Fine Arts Building on March 14, 1983. p-13



THURSDAY, FEBRUARY 10, 1983

Sister Helen  
Pawn and Card Reader  
Healer and Advisor

She guarantees to help with any problem in your life. She is located for the first time in this area. She advises you on business, love, marriage and health. No problems too big or small that she cannot solve. She is located in Stephenville, Texas on Business Hwy. 377, 1150 West Washington. Open 7 days a week, 7 a.m. to 10 p.m. Look for palm sign in front of her home. No appointment necessary. t-20

## H & R BLOCK UNCOMPLICATES THE NEW TAX LAW

This year there are 47 different forms and schedules for income tax filers. The so called short form is now two pages, which call for up to 63 entries and refers you to the instructions more than 10 times. Misinterpreting the instructions could cost you money or cause an IRS inquiry.

The tax act of 1981 affects every taxpayer regardless of income. Your H & R Block tax law helps you save money on your 1982 taxes, and points out changes that could affect your taxes in 1983.

Even the 1040A short form is affected by the tax changes, so no one can afford not to use H & R Block with prices starting at \$7.50 and the average fee last year in dollars was under \$40.00.

Your local H & R Block tax preparers

have been thoroughly trained and brought up to date on the latest tax information for 1982 tax returns. The changes in the tax laws have been studied and analyzed to determine what effect they'll have on your tax return.

Through the personal interview that every H & R Block client gets, you can have peace of mind that every deduction to which you are entitled to will be uncovered.

H & R Block has 2 conveniently located offices. Call today, appointment available.

1405 Conrad Hilton Ave. 104 W. Commerce  
Cisco, Texas Eastland, Texas  
442-2794 629-8121

## To Serve You Better Every Day Open Till 6:30 Except Sun.

SALES Dept. 7:30 to 6:30  
PARTS Dept 7:30 to 6:30  
SERVICE Dept. 8:00 to 5:30

# Johnston Truck

And Supply Inc.

817-725-6181

Cross Plains, Texas

## Rent Caterpillar

By the day, week, month, or longer

Now you can rent a Cat tractor, wheel loader, track-type loader, motor grader, hydraulic excavator, scraper, or other Cat equipment for a day or a year. For clearing, leveling, digging, loading, grubbing, or pushing---at prices you can afford.

Call Rob Allen at Treanor Equipment,  
(915)692-1600 or 1-800-592-4738

7-8

## FISH

Now is the time for pond and lake stocking.



Channel Cat  
Hybrid Bluegill  
Black Crappie.  
Flathead  
Minnows

Hybrid Bluegill will reach weight of 2½ to 3 lb. We furnish your hauling container. Delivery will be Wednesday, February 23, at time listed for following towns and locations.

Eastland: C & D Feed, Inc. 817-629-2173 8 to 9 a.m.

Rising Star: Farmer's Supply 817-643-3181, 10 to 11 a.m.

Brownwood: Longhorn Feed & Seed 817-646-8966, 12 to 1 p.m.

Goldswaiter: Ranchers Feed & Supply, 915-648-2235 2 to 3 p.m.

Lampasas: Herrmann Feed & Supply, 512-556-5762, 4 to 5 p.m.

Call Your Local Feed Store to place your order, or call

Dunn's Fish Farm  
collect 405-777-2202

P.O. Box 85, Fittstown, Oklahoma 74842

7-15

## CARBON LIONS CLUB FARM AUCTION CONSIGNMENT SALE

Saturday, February 19, 1983 at 10:00 A.M.  
Birdsong Lot in Carbon

- |   |                                      |
|---|--------------------------------------|
| 1972 D-17 AC Tractor                        | 2 - 16' Pasture Gates                |
| 2 - Cotton Trailers                         | Various Gooseneck Trailers           |
| John Deere 33 Cotton Stripper, 2 Row        | Shop Fans                            |
| Case Drag Type Peanut Rake                  | Primitive Tools                      |
| Allis-Chalmers Drag Type Peanut Rake        | Sheet Iron                           |
| Massey Ferguson 14' Seven Bottom Mold Board | Bus Seats                            |
| Harris 5 Bottom Mold Board                  | Sewing Machines                      |
| 9 Shank Ford Chisel                         | 1 lb. Cans of Auto Grease            |
| 12' John Deere Tandem Plow                  | New Tools                            |
| 250 gal. Trailer Mounted Spray Tank         | Platform Scales                      |
| 5 yd. Dirt Mover                            | Riding Lawn Mower (needs new engine) |
| 100 gal. Trailer Mounted Diesel Tank        | Picnic Table                         |
| 12' Flat Bed Trailer                        | Round Bale Hay Loader                |
| 1 - 2 Row AC Planter                        | Jet Pump and Tank                    |
| 1 - 2 Row AC Cultivator                     | 10' Electric Auger (6")              |
| 1 - 4 Row Rolling Cultivator                | Wards 290 Amp Electric Welder        |
| 9N Ford Tractor                             | 5' Tandem Plow                       |
|   | 5' Shredder                          |

Many Other Farm and Household Goods will be Auctioned!

CONCESSIONS AVAILABLE

CONSIGNMENTS ACCEPTED

SALE CONDUCTED BY:  
TUCKER AUCTION COMPANY  
Route 1 - Box 90  
Eastland, Texas 76448  
Phones - (817) 629-1956  
(817) 639-2228  
(817) 639-2376

Auctioneer:  
Fred Tucker TxS 083-1152

Auctioneer:  
Kenn Norris TxS 103-0096



# Homemaking Hints

County Extension Agent

Janet Thomas

Have you ever made the statement, "I'm going to get myself and my house organized!" If you are an average homemaker, you have probably said this to yourself many times.

I have some hints on how to organize your home. But remember, you can't get organized overnight.

If disorganization took years, organization won't happen overnight. The important thing is to have a systematic plan for getting organized. Then you can tackle each goal individually, step-by-step.

Here is a potpourri of ideas of what to do and how to do it:

Assess your clutter realistically. Just how much of it do you really need to save? Unless you want to create a National Museum in your home you need to learn when things should be discarded or recycled.

Organize the storage space in your home. Kitchens and closets can usually benefit from periodic reviews. If storage is to be functional, store items used frequently close to the area where they will be used. Place items so they are easy to see and reach.

Learn how to deal with paper. From magazine clippings to financial documents, you can only do three things with the paper that enters your life: throw it, use it, or file it. Set up a home filing system to keep the papers readily accessible. Some organizers recommend using different color folders for stashing your papers. And don't forget about the alphabet!

Learn to make the most of your time. Use a central family calendar to keep track of everyone's activities and responsibilities. Write your shopping list according to the location of supermarket items. Use odd moments and waiting time for mini-projects. Don't over-organize your time.

Organize routine tasks, like housecleaning. Make a list of housecleaning activities to be completed weekly, monthly and annually. Schedule them on your calendar. Divide responsibilities among family members.

Set up filing systems for clippings and written information using colors - dots - stars. Keep the system simple. Use just a few good key words or you'll forget how to use the system.

Schedule an annual garage sale and have a special spot to store things you plan to sell or give away.

Take advantage of biorhythms - know when you best suited to complete certain tasks. Organize them

ahead of time and complete them when your productivity level is at its peak.

Buy a notebook small enough to carry around everywhere. Write all "to do" notes and errands in the notebook. That way you'll rid yourself of all the little scraps of paper that usually accumulate.

Make a study of "organizers" available for organizing desks, shelves and closets. Evaluate their potential usefulness. Do the benefits outweigh the costs?

Keep flexibility in mind when you set up organizational systems. An address book may soon become out of date. File cards kept in a box are easily replaced or added to.

Training yourself to remember certain dates is easy if you write them in a perpetual calendar. No more forgotten birthdays.

Keep a special basket or drawer for all incoming financial papers. That way they are never lost or misplaced.

Make out a grocery check-list. Have copies duplicated and you'll never have to write out a long list again.

Convert a corner into a home office. Channel all home paperwork through that location. Stationery shop and a little ingenuity can outfit the area into an efficient work area.

Don't confuse being well-organized with being a perfectionist. Perfectionists don't finish tasks. Well-organized people do.

### RECIPE FOR THE WEEK:

Sweet potatoes are a favorite of mine. This is a recipe that I came across in the Extension publication Holiday Foods. It sounds good and I plan to try it.

**YAM SWEET BREAD**  
1-1/2 cups mashed yams, canned or fresh  
1-1/4 cups sugar  
2/3 cup salad oil  
3 eggs

1-3/4 cups sifted all-purpose flour  
2 teaspoon baking powder  
1/2 teaspoon cinnamon  
3/4 teaspoon salt  
1/4 teaspoon nutmeg  
1 cup chopped pecans  
1 cup raisins or pitted and sliced prunes

In large bowl, add mashed yams to sugar, oil and eggs and mix until smooth. In another bowl, sift together flour, baking powder, salt and spices. Add raisins and nuts to coat them. Slowly stir dry ingredients into yam mixture. Turn into greased and floured 9" x 5" loaf or fluted pan. Bake at 350 degrees F. approximately 1 1/2 hours or until bread tests done. Cool 30 minutes and remove to rack to finish cooling.

But as with any medica-

# Pest Alert

County Extension Agent

Gordon Woolam

Because of their variation in texture, growth habit and color, weeds create an unsightly appearance in turf grasses. Proper maintenance is the best means of controlling weeds. Thorough and infrequent watering, adequate fertilization and proper mowing are important steps to weed control. However, lawns damaged by insects or disease, wear or other problems are highly susceptible to weed invasion.

**Grassbur,** goosegrass, and crabgrass are the major grassy weeds which cause problems in lawns during the summer. These are annual grasses which emerge from seed each year. These weeds can be controlled with preemergent herbicides applied in the early spring. Preemergent herbicides prevent the seed from germinating. Examples of preemergent herbicides recommended for the control of crabgrass and grassbur are Balan® and Dacthal®. Preemergent herbicides are not harmful to existing vegetation.

The best and most effective form of weed control is good lawn fertilization and maintenance program. Weeds invade thin, wear stands of grass.

Killing weeds with chemicals will not keep them out unless followed by management practices that encourage the grass to grow vigorously enough to compete favorably with the weeds. Herbicides are not a miracle answer to lawn control, but merely a useful tool in a total lawn maintenance program.

In heavily infested lawns two applications may be necessary. The recommended chemicals will give about three months of protection. Postemergent application of a contact herbicide such as MSMA will give in season control of annual grasses in bermuda grass. Only use materials recommended for St. Augustine grass should be used in St. Augustine lawns, as the turf might be damaged by some materials that are safe for Bermudagrass.

For further information regarding this or other topics contact your County Extension Office.

The information given herein is for educational purposes only. Reference to commercial products or trade names is made with the understanding that no discrimination is intended and no endorsement by the Cooperative Extension Service is implied.

## REACT Is In Need of Replacement Ambulance

We of the ambulance service are looking at larger ambulances that are better equipped to help you. But in order to serve you and our community better we need YOUR SUPPORT in this project. At this point in time, we have two ambulances, but one is in bad condition and

needs to be retired. The cost of a larger ambulance will run between \$5,000-\$10,000. We need to know of your opinion and of your support. At the bake sale held in front of Higginbothams, we will have a box there for opinions and/or pledges.

Thank You.

## LIVESTOCK HEALTH TIPS

From the Animal Health Institute.

### Cattle Care Prescription: Manage Well, Use Drugs Wisely



Think of 19th century America and you probably think of cowboys, cattle drives and Saturday night at the saloon.

The beef cattle producer of yesterday is part of the colorful heritage we all share. It was mighty hard work to get cattle to market then. And it's hard work now.

Something that old-time cattlemen didn't always have was a safe, tested and proven animal drug to prevent sickness and restore health. When a valuable animal fell victim to pneumonia, scours or parasites back then, it often died, because there were no effective treatments. That's most certainly not the case today.

Plan your program. Write it down. Consult your veterinarian as you make your plans. For example, when you are employing a medicated feed program, you should not administer other drugs to your animals with-

tion, human or animal, there's always the possibility of unintentional misuse. When an animal health product is used improperly, it can cause more harm than good.

If you raise beef cattle, you can avoid problems by following these tips from the experts at the Animal Health Institute, Alexandria, VA.

**Employ good management.** Clean, well-fed cows, calves, and feeder animals are much less prone to disease and parasites.

# Eighteenth Annual Stephenville Art Show Will Be in March

The 18th Annual Art Show will be held March 26-27, 1983, sponsored by the three local Texas Federation of Women's Clubs. The show will be open to the public 1:00 p.m. to 7:00 p.m. on Saturday March 26th and 12:00 Noon until 4:00 p.m. Sunday March 27th at the Stephenville City Recreation Hall, 378 West Long Street, Stephenville, Texas.

Registration of paintings will be held on Friday, March 25th, beginning at 1:00 p.m. and closing at 7:00 p.m. at the City Recreation Hall. Artists will be required to register each painting giving name, address, telephone number, year of painting, professional or amateur, medium, copy or

original, and the name of each painting. The medium classifications will include oil, watercolor, pen and pencil, charcoal, pastel, and acrylic.

A \$1.00 registration fee per painting will be charged with a limit of four entries. College students are eligible to enter one painting free of charge. Additional paintings may be entered under the same rules as adults. Only entries done within the past two year will be accepted. All entries must be WIRED and FRAMED for hanging. Works must be picked up at checkout time on Sunday, March 27th from 4:30 p.m. to 6:00 p.m.

Judging will be held Saturday morning with prize ribbons to be

awarded. Four cash awards will also be given as follows: Best of Show (must be an original) \$50.00; Second Best of Show \$25.00; Third Best of Show \$15.00; and new to this year's Art Show, The People's Choice \$25.00. This new cash award is being sponsored by the Cross Timbers Fine Arts Council. The People's Choice will be displayed at the Clyde H. Wells Fine Arts Center at Tarleton State University with the consent of the artist.

There will be three divisions for children. One is for students enrolled in the Stephenville Public Schools, grades kindergarten through twelfth. The second is

an open division for students kindergarten through eighth grade from all area schools. The charge for entering will be 50 cents per painting with a limit of three. The third is a new division to the Art Show. This is an Open High School Division for students from all area high schools. The charge for entering will be \$1.00 per painting with a limit of four; one painting may be entered free of charge. Paintings for both the Children's Open and High School Open must meet the same eligibility requirements as adults.

Sponsors of the Art Show are the Stephenville Study Club, Tarleton Campus Club and the Twentieth Century Club.

## TEXAS GARDENER TIPS

### How to Choose the Right Variety of Onion

Are you tired of planting onions, dreaming of juicy basketball-sized bulbs, only to end up with nothing larger than ping-pong balls? Well, you are not alone, and your problem may be due largely to what varieties you are planting and when you are planting them.

The key is to know which varieties of onions work well in which parts of Texas, since planting certain types may automatically doom you to failure.

The size of an onion bulb is affected by temperature and the amount of daylight exposure it gets. Depending on the variety, onions form bulbs during long day (13 to more than 14 hours), intermediate (11 1/2 to 12 1/2 hours), or short day conditions (10 to 11 hours).

Because Texas is so far south, we get fewer daylight hours than our northern cousins. Even within Texas the number of daylight hours varies enough to warrant selecting different kinds of onions.

Long day varieties will not bulb in Central and South Texas because the days aren't long enough at the right time. You can grow long day types as scallions in these areas of the state, however.

Short and intermediate day types must be planted in Central and South Texas to get bulbs. Some good choices of this type are Grano 502 (yellow), White Granex or Crystal Wax (white), and Burgundy (red).

In South and Central Texas, you can plant seeds of the above varieties directly into the garden in October, or wait until February and set out plants. If you garden in North or West Texas and want to grow short day varieties, you should obtain plants and set them out in early March.

Since the conditions are different in North and West Texas, you can also plant long day varieties of onions and still get large bulbs. Good bets for long day onions in these areas are Yellow Sweet Spanish, Chieftan (yellow), White Sweet Spanish, or Ringmaster (white). You can plant seeds of these varieties directly into the garden in late February.

And don't forget that the best seed planted at the best time will still not grow very large bulbs if the plants are not thinned to at least 4 inches apart. And though it's hard to pull out thinning, keep in mind you can use them for scallions, giving you an early product to eat from your garden while you wait for bigger and better things.

**TEXAS GARDENER**  
P.O. Box 9005  
Waco, TX 76710  
1983 TEXAS GARDENER MAGAZINE

## Courthouse Report

**Court House News-Feb. 3**

**Marriage Licenses**  
Thomas Joseph Donaghy and Anna Beatrice Heanington  
Eddie Dwayne Jackson and Kimberly Gayle Hedrick  
Charles Clinton Williams and Gina Sue Crowder  
Aubry Ray Pruckett, Jr. and Nancy Ellen Larkin

**Instruments Filed-Co. Clerk's Office**  
B. J. Allen & Wife To Billye Sinclair & Others Warranty Deed  
Dorothy Leola Alderman & Others To Minnie Pearl Roane & Others Amend. Stip. Agree.  
Luis A. Alcazar & Wife To 1st St Bk-Ranger Deed of trust  
Alsup Construction Co. Inc. To Byrd-Roe Developers Warranty Deed  
Wayne Bailey & Wife To Jerry Wilson MML  
Thurman Blackburn dba To McMillan Industries MML Afdt  
William R. Balben To 1st Natl Bk-Cisco Deed of trust  
Byrd-Roe Developers To 1st St Bk-Ranger Deed of trust  
R.L. Brudette & Wife To Allan A. Strigler Warranty Deed  
W.G. Clark & Wife, Dec'd To The Public Proof of Heirship  
Ellen Hise Cox To Olen R. Cox & Others Warranty Deed  
Jesse E. Castle & Wife To Don E. Wallace & Wife Warranty Deed  
Lillie Loree Crowell, Dec'd To The Public Proof of Heirship  
Richard L. Criswell To Gene Ellison Warranty Deed  
Arthur Cozart To Buford Cozart Warranty Deed  
Lindy Dabbs & Wife To Robert L. Carroll & Wife Warranty Deed  
Gene Ellison to 1st Natl Bk-Gorman Deed of trust  
First Tex. Savings Asso. To United Aluminum, Inc. Rel. MML  
First Natl Bk-Cisco To C.L. Smith & Wife Rel. Deed of trust  
1st St Bk-Ranger To Joe Ben Koonce Rel. Deed of trust  
Federal Ld Bk of Texas To James Dee Griffin & Wife Rel. Deed of trust  
First State Bank-Ranger To Luis A. Alcazar & Wife Warranty Deed  
First State Bank-Ranger To Alsup Development Rel. D-T  
First State Bank-Ranger To Alsup Const. Co. Inc. Part. Rel. Deed of trust  
First State Bank-Ranger To Richard L. Criswell Par. Rel. Deed of trust  
First Natl Bk. Cisco To Robert H. Fink & Wife Rel. Deed of trust  
First St. Bk. Ranger To Alsup Development Inc. Rel. Deed of Trust  
Jim R. Galceran To The Public Afdt James Ernest Gattis To R.D. Gattis Warranty Deed  
Gearhart Industries Inc. To Brownson, Inc. Abstract of Judg.  
A. Gregg Goode & Wife To Cecil J. Collins & Wife Warranty Deed  
Frank Hallmark & Wife To Jim Edward Hallmark & Wife Warranty Deed  
Steve Haines & Wife To Tom Holland MML  
Tom Holland To Eastland Natl Bk Trans.MML  
Mary E. Huling Ind. & Others to Joe L. Walraven Warranty Deed  
C.B. Hazel, Inc. To Ray Culbertson Letter Agree  
Winifred-Fisher Hittson Estate To The Public Afdt  
James C. Jones & Wife To J.C. McMillin & Wife Warranty Deed  
J.R. Keating & Wife To 1st Natl Bk, Gorman Deed of trust  
Joe Ben Koonce To J.R. Keating & Wife Warranty Deed  
A.C. Kellar & Wife To Eastland Natl Bk Deed of trust

## Hutton Insulation

**BLOWN-IN INSULATION**  
Saves Blown-Up Energy Bills

**Blown-in Cellulose**

**Acoustical Ceilings**

**Fiberglass Batts**

**FREE ESTIMATES**

**817-725-6683**

**FULL THICKNESS WALL INSULATION**

**ALL NEW 1983 EDITION**  
BOB SHIPSTAD PRESENTS

**CTW**

## SESAME STREET LIVE

1980 MUPPETS, INC. TM of CTW

**Bring All The Family!**  
**TAYLOR COUNTY COLISEUM**  
Wed. Feb. 23rd through Sun., Feb. 27th

**TICKETS NOW ON SALE**  
Taylor Co. Coliseum, Sears & Wards in Abilene.  
\$7.50 & \$16.50  
**ALL SEATS RESERVED**  
Children under 12 & Senior Citizens \$2.00 off Thurs.-Sun.

**SHOW TIMES**  
Wed. Feb. 23rd 7:30 p.m.  
Thurs. Feb. 24th 7:30 p.m.  
Fri. Feb. 25th 7:30 p.m.  
Sat. Feb. 26th 10:30 a.m.  
Sun., Feb. 27th 1 p.m. & 4:30 p.m.

**\*Thurs. Feb. 24th**  
mail of Abilene  
**FAMILY NIGHT**  
All seats \$2.00  
off w/coupon

Charge Tickets VISA/MasterCard (915) 877-4378; Group Sales (915) 672-4350; Mail & charge orders add 25¢ per ticket. Write Sesame Street Live, P.O. Box 5527, Abilene, TX 79608. Enclose self addressed, stamped envelope for prompt return of tickets.  
Presented by VEE Corporation in cooperation with Children's Television Workshop

**Rising Star Nursing Center**  
Darlene Harris  
- Activity Director

Monday-Bingo day, Buster Rixford called the numbers. We had a big winner today, Mary Crisp won four of the twelve games. Next winning two a piece was Ada Foster, Ora Clark and Bryant Houston. Those winning one was Estelle Bolding and Maggie Christian. We had a special player today he was Gene Hill from Rising Star. He played one game with us. We love company to come and play.

Tuesday-Dominoes and 42. Mary Crisp teamed with Martha Irby in 42 against Estelle Bolding and Bryant Houston. On another table Lena Eason and Mamie Wells played dominoes against Ada Foster and Darlene Harris. After Ada got tired Buster Rixford took her place. We also had a special player today, Donald Chalk relieved Buster on the last half of the game.

Wednesday-We had Dorothy Reynolds came over from Baird to sing for the residents. Dellah Roberts played the piano for her. We all enjoyed Dellah's playing very much and Dorothy's singing was very good too.

Thursday-Gay Nell Samson one of our L.V.N.'s from the center took one of her days off to come up and show a slide show on the San Diego Zoo. It showed the different kinds of animals the zoo had. We enjoyed it very much. Thank you Gay Nell very much.

Friday-We had Bible Study with Mrs. Odom and singing with Bea Kelton and Mr. Sparkman. They sang "Do This in thy Memory" in memory of Emma West. After that we had a special treat, Ray Foster gave a slide film on

Jerusalem. It was very interesting, thank you Ray for giving that wonderful presentation.

We would like to express our special thanks to Gay Nell Samson and Ray Foster for taking their time to come and make a whole lot of people very happy.

Residents News  
Mr. and Mrs. Charles Young visited Mary Crisp over the weekend, this is Mary's daughter and son-in-law. They are from Victoria, Texas. Sunday, Mary had some more company, her grandson and great-grandson from Brownwood came to visit. They were Donald Ray Crisp and Curtis Crisp.

**Birthday Greetings**

- FEBRUARY 13  
Beverly Stuart  
Johnny Mac Cook  
Theo Boyd  
Sharon Dawn Canistraci  
Lloyd Gonzales  
Faye Medley  
Judy Hill  
Meredith Hamblen  
Windy Williams
- FEBRUARY 14  
Bellie Jean Pell  
Steve Hollis  
Mrs. J. M. Alford (Hattie)  
Ruby Ballew  
Sherry Jones Weaver  
Lee Weathersby  
Lydia Shults  
Donna Beth Rodgers  
Roland Earp  
Amy Turner
- FEBRUARY 15  
Mary Hord  
Jerry Knight
- FEBRUARY 16  
Sandra White Ingram
- FEBRUARY 17  
Danny Cook  
Marilyn Bibb  
Cherry Lee  
Tom Perkins  
Sarah Pittman  
Amy Davis
- FEBRUARY 18  
LaMar Gregg
- FEBRUARY 19  
Opal Whiteside  
Lee White  
Shanon Shore

**Chief Whittle Creates New Division**

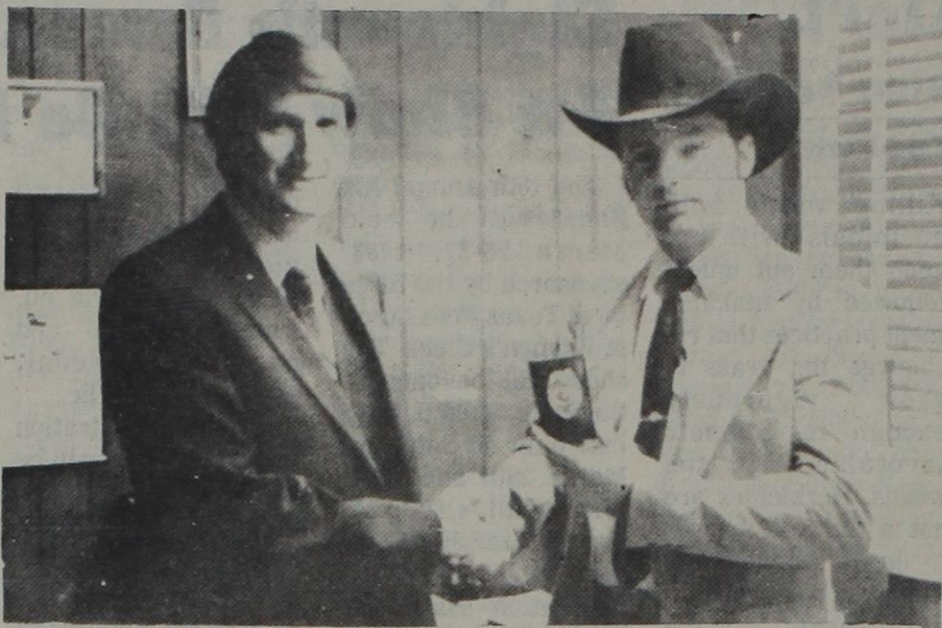

POLICE CHIEF Randy Whittle (left) was congratulating and presenting the badge to Cisco's Detective, Jackie Hobbs. Detective Hobbs has been employed with the Cisco Police Department since May of 1982 as a patrolman and was assigned to the new position on Monday of this week. (staff photo)

Cisco Police Chief Randy Whittle made one of his first changes in the local police department here Monday when he created a Detective Division for the Cisco department. Chief Whittle appointed Cisco's first Detective, Jackie Hobbs, on Monday of this week.

Chief Whittle said he set up the Criminal Investigation Division because most cases reported to the local department had no follow-ups being done. He said the new division will make the department run smoother. He emphasized the citizens will know that if the department takes an offense call, the caller will be contacted in person or by phone on the status of the offense.

Before Monday's appointment, Detective Hobbs (then a patrolman) was working with officer Risa Livingston on cases. Chief Whittle said with two different people working part-time on the cases it was hard to keep up with what was going on and what information had been found. He said he wanted to designate one full-time person in charge of that field so it could become more organized.

Detective Hobbs, 27, came highly recommended by District Attorney Emory Walton, according to Chief Whittle. Chief Whittle said he will train Detective Hobbs, since the Criminal Investigation Division was his specialized field in Sulphur Springs.

Concerning his appointment to Detective, Hobbs stated, "In my short time in law enforcement, this is the most enthused and eager I have been about my job. Chief Whittle has been here a week and I have seen more progress than in the full nine months I have worked here. Even the patrol officers' attitudes have changed. The whole department is proud of its job and is eager to do its job. Chief Whittle has fired them up."

Coming from a family full

of law enforcement people, Detective Hobbs said he has a brother on the Abilene police department, his wife's uncle was Sheriff of Taylor County for many years, his wife's sister is an FBI agent, and his wife was a cadet on the Dallas police department before their marriage.

Detective Hobbs began his career in law enforcement in December of 1981 in Rising Star. While in Rising Star, he served as a patrolman and also as acting Chief of Police. He came to Cisco from Rising Star in May of 1982.

Born in Dallas, Detective

Hobbs was raised in Abilene. He attended Abilene schools and graduated from the West Central Texas Council of Governments Academy in Abilene. He also attended the Fingerprint Class Academy in Abilene and the Prosecutors Council Workshop in Brownwood.

He has received several letters of recommendation, including one from Cisco's city manager and one from the Texas Alcoholic Beverage Commission.

Detective Hobbs and his wife, Mari, have one son, Kody, two years old.

**PCA Presidents Gather for Annual Conference**

Austin-James K. "Jack" Pettit, president of Stephenville Production Credit Association, was among farm credit officials throughout Texas who gathered in Austin for the 1983 Annual PCA Presidents Conference, February 3-4.

According to Pettit, the meeting serves as a place for PCA presidents to exchange ideas and gather information on the status of the Tenth Farm Credit District. Presentations revolved around the theme "Growing Stronger in this Economic Crisis."

Stephenville PCA is a member-owned agricultural finance cooperative which serves the credit needs of 636 farmers and ranchers in Comanche, Eastland, Erath, Hamilton, Hood, Johnson, Parker, Somervell, Tarrant and Wise counties.

In 1982 the association loaned approximately \$82 million to area farmers and ranchers. Pettit and loans made last year were up from the 1981 figure of \$78 million.

**Obituaries**

**Jo Faye Randolph**

Services for Jo Faye Randolph, 47, of 112 S. Dewberry St. was at 4 p.m. Saturday at the Newnie W. Ellis Funeral Home chapel with Dr. F. Ray Riddle Jr., associate minister of the First Presbyterian Church, officiating. Burial was in Resthaven Memorial Park.

Mrs. Randolph died early Friday morning in a Midland hospital.

She was born July 16, 1935, in Brown County. She grew up in May and moved to Andrews. She married Walter Randolph Nov. 8, 1973, in Midland. She was a member of St. Paul United Methodist Church.

Survivors include her husband of Midland; a son, Jimmy Randell Dotson of Midland; a daughter, Rhonda Diane Dotson of Midland; her mother, Jewell Alexander of May; two brothers, Ray Alexander of Rising Star and Ronny Alexander of Stephenville; a stepson, Craig Randolph of Midland; a stepdaughter, Kei Knight of Clute; and two grandchildren.

**Emma West**

Emma Nancy West, 76, of Rising Star died at 2:55 a.m. Friday at Rising Star Nursing Center. Services were held at 2 p.m. Sunday at the Higginbotham Funeral Home.

The Rev. Clarence Smith, pastor of Bible Baptist Church, officiated. Burial was in the Blake Cemetery.

Born June 30, 1906, at the Blake Community near Rising Star, she was a Baptist.

She is survived by a brother, Marion of Rising Star; a nephew, Oliver of Rising Star; several nieces and several great-nieces and great-nephews.

**Gertrude Harris**

Gertrude Belle Harris, 91, of May died after a long illness at 7:10 p.m. Wednesday at her home. Services were held at 10:30 a.m. Friday at Morelock Funeral Home in Brownwood.

The Rev. J. W. Rives of Calvary Baptist Church in May officiated. Burial was at Bangs Cemetery.

She was born August 24, 1891, in Brownwood, where she married J. J. Harris in 1924. He died January 3, 1960. A housewife, she was a former Brownwood resident and had lived in May for 40 years. She was a member of Calvary Baptist Church.

Survivors include three daughters, Pauline Modawell and Clara Keese, both of Brownwood, and Nell Lancaster of May; a son, Sylvester Wilson of May; 29 grandchildren; 29 great-grandchildren; and three great-great-

grandchildren.

**Irene White**

Irene White, 67, died at 5:02 a.m. February 9 at Brownwood Regional Hospital. Services are pending at Higginbotham Funeral Home in Rising Star.

Survivors include her husband, Bill; two sons, J.E. of Rising Star and Gene of Houston; and a daughter, Sue Horton of Fort Worth.

**All Risk Crop Insurance is Being Offered**

A crop insurance program is one means available to farmers to counteract production and financial risks that they face every year, says an economist in management with the Texas Agricultural Extension Service, Texas A&M University System. To obtain full details about the program, farmers should contact their local All-Risk crop insurance agent. Farmers also must sign an application to participate in the All-Risk Insurance program before the established deadline of March 15 for South, West, Central, Northeast Texas and the Gulf Coast; and April 15 for the Panhandle, South Plains and Rolling Plains.



**Majestic Theatre**

Eastland 629-1220

One Showing Only Each Evening  
Open 7:30 Show Starts At 7:50 P.M.

Starts Friday

RICHARD PRYOR  
JACKIE GLEASON

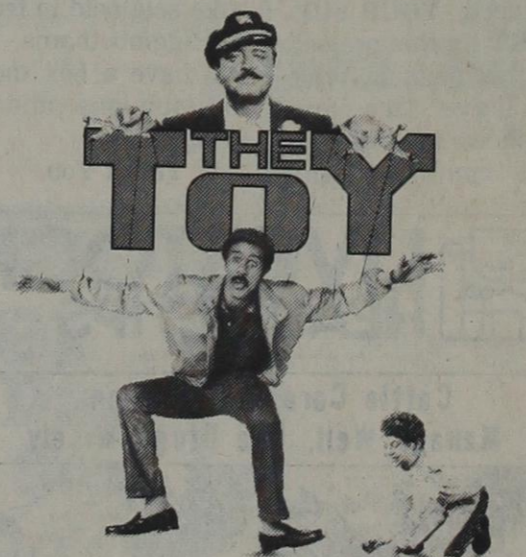

When Jackie Gleason told his son he could have any present he wanted, he picked the most outrageous gift of all... Richard Pryor.

PG PARENTAL GUIDANCE SUGGESTED  
Some Material May Be Inappropriate for Children Under 13

Coming Soon

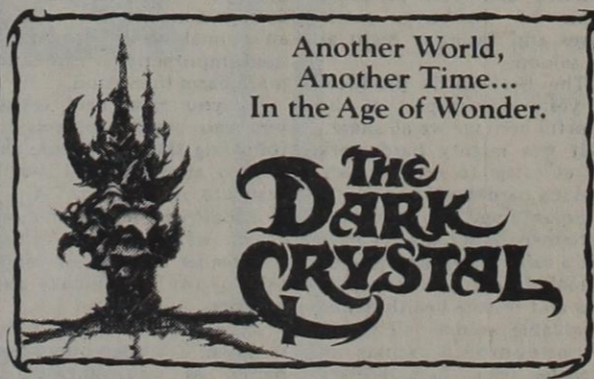

Another World, Another Time... In the Age of Wonder.

**The Dark Crystal**

Distributed by Universal Pictures and Associated Film Distribution Corporation  
©1982 Universal City Studios, Inc. DOLBY STEREO IN SELECTED THEATRES

**Ranger Drive-In Theatre**

Ranger 647-3802

One Showing Only Each Evening  
Open 7:30 Showtime 8:00 P.M.

Fri. Sat. & Sun. Only

**STALLONE**  
This time he's fighting for his life.



**FIRST BLOOD**

MARLO KASSAB and ANDREW PALMA Present  
A TED KOTCHEFF Film  
SYLVESTER STALLONE **FIRST BLOOD** RICHARD CRENSHA  
Starring BRIAN DONOHUE Music by JERRY GOLDBLUM Director of Photography ANDREW LASZLO  
Executive Producers MARLO KASSAB and ANDREW PALMA Co-Executive Producer NED NANNAS  
Produced by BOB TITTSBACH Screenplay by MICHAEL KAZDAN & WILLIAM SACHERM Directed by TED KOTCHEFF  
Based on the novel by DAVID MORRILL Directed by TED KOTCHEFF  
CASTING BY JUDITH L. CLARKE  
DOLBY DIGITAL  
DOLBY STEREO  
©1982 UNIVERSAL CITY STUDIOS, INC.

**Town & Country REAL ESTATE**  
BARBARA LOVE, INC. HIGHWAY 80 EAST EASTLAND, TEXAS 76448  
629-8391 629-1725

**EASTLAND**  
NEAR SCHOOLS-4 bdr. 1 1/2 baths on 2 lots. E1  
NEW BRICK 3 bdr. 2 baths, fireplace, wet bar. E2  
ASSUMABLE LOAN, Large 3 bdr., 2 baths. E3  
OWNER FINANCE 2 bdr. 1 bath. Seaman St. E4  
CHARMING 2 STORY 4 bdr. beautifully decorated. E6  
FOR STARTERS, 2 bdr., with garage, corner lot. E9  
IDEAL LOCATION, 3 bdr., 1 1/2 baths, .67 acre. E10  
SPECIAL PRICE, frame 3 bdr., 2 baths, den. E11  
NEW 3 BDR., 2 bath home, exclusive area. E12  
FAMILY ROOM, fireplace, 2 bdr. 1 bath brick. E13  
TASTEFULLY REMODELED 4 bdr. 3 bath, extras. E14  
REMODELED frame 3 bdr., central heat. Neat. E8  
NEW HOMES UNDER CONSTRUCTION, Call for details.  
OLDER DUPLEX-Many possibilities-Reasonable. F5

**GORMAN**  
MOBILE HOME, 3 lots, 3 bdr., 2 bath. G1  
MUST SELL large home, garden spot, cellar. G2  
UNIQUE 3 yr. old brick with furnished apt. G3

**OTHER**  
COZY BUNGALOW-two br. on corner lot. Cisco. O2  
CISCO, partially remodeled 3 bdr. 1 bath. O4  
RISING STAR, 1900's home needs TLC, on 8 Ac. O5  
CARBON, mobile home, 2 lots, many extra. O6  
RANGER 3 lots with utilities, totally fenced. O8

**LAKE LEON**  
MOBILE HOME, large deeded lot, 3 bdr. 1 bath. L2

**PEGGYE SWAFFORD** **HAZEL UNDERWOOD** **BARBARA LOVE**  
647-1050 629-1188 647-1397

Moving to Eastland County? or anywhere in U.S.A. Call Toll Free 1-800-525-8910 Ext. 4365 for information. (No Rentals Please)

**DEEDED LOT, 2 bdr. 1 bath mobile home, extras. L3**  
**HOUSE AND ACREAGE**  
58.5 AC., large home, city water. HA1  
4.99 ac., 3 bdr., 1 1/2 bath rock home, h/a. HA2  
GORMAN, new brick 3 bdr., 2 1/2 wooded acres. HA3  
GORMAN, 5 ac., oak trees, 3 bdr. 2 1/2 bath home. HA4  
3 AC. So. of Eastland, 3 1/2 yr. old brick home. HA5  
5 AC., 2 Bdr., 1 bath home in Olden. HA6  
8.41 AC. edge of Eastland, 2 bdr. home, city water. HA7  
SPACIOUS BRICK home on 4.38 ac. Lake Leon area. HA9  
RANGER, rock home on 1 ac. up to 21 ac. Nice. HA10  
CROSS PLAINS, 116 ac., custom brick home. HA11  
KOKOMO, 3 bdr. frame on 1 ac., cellar, well. HA12  
207 1/2 A.C. NW of Eastland, 2750 sq. ft. lovely home. HA13  
20 AC, 1 1/2 story home with extras. HA14  
1 ACRE & BEAUTIFUL 1680 sq. ft. mobile home. HA15

**ACREAGE**  
100 AC. m/1 SE of Carbon, improved grasses, water. A1  
.725 AC. So. access of I-20, near 2 exits. A2  
.7 TO 1.2 ACRES, Near C.L., city water, excellent homesites. A3  
SMALL tracts So. of Eastland, building sites. A4  
12 1/2 AC. near Lake Leon on pavement. Staff water. A7  
60 AC. SW of Cisco, 45 ac. cleared, rest timber. A8  
1.1683 AC., OLDEN. Wooded homesite. A9  
TWO 8 Ac. tracts SW of Cisco, good coastal. A10  
167 1/2 AC. 70 ac. field, rest pasture, tanks, well. A14  
30.87 AC. on FM571 SE of Lake Leon, trees, minerals. A15  
20.12 AC W/I-20 frontage. Ranger. Pens, shed, tanks. A16  
RISING STAR, 8 ac. w/older home, owner carry. A17

**COMMERCIAL**  
OFFICE BLDG. on Seaman, owner carry. C1  
4-PLEX APTS. 2 bdr., 1 or 1 1/2 baths. FHA. C2  
3 RENTALS, large lot, fenced, garage. C3  
OFFICE BLDG., 2 lots on Commerce St. C4  
HWY. 80 E. near I-20, large bldg. 1/2 ac. C5  
MAIN ST., Eastland, 6 rooms or re-do. C6

# Recipes Worth Collecting

Our recipe this week is one that everyone enjoyed eating at a recent social event. Everyone wanted to know who made those two pies. After much searching and asking we found out that Donna Sublett was the mystery lady. Donna, her husband Nick, and two children have lived in the community for 2 years on a ranch and pecan orchard he manages for Earl Bruno south of Rising Star.

Donna has worked in the public education system for 10 years. She received her Master of Education this summer from Tarleton. Most of her time lately is spent caring for their new baby boy, 5 months old Entee and a six year old daughter, Rowonna.

Nick, a graduate of Tarleton, is now attending A.C.U.

The Sublett family attend worship at the Rising Star Church of Christ.

1 cup drained pineapple  
Optional: May use all-part-or none of the following:  
½ coconut  
2 bananas  
1 small jar maraschino cherries  
1½ cup peaches (fresh if you have them)  
1 cup strawberries  
Cream powdered sugar and margarine, add egg, salt and vanilla. Mix till light and fluffy. Spread on crust-chill for 5 minutes in freezer.

Mix other and pour over top of chilled mixture. Refrigerate and serve. Serves 12. (Note could freeze and set out about 1 hr before serving.)

**KITCHEN HINT:** To remove the fish small from your hands. Put a teaspoon of sugar with soap on your hand and wash with water.



Texas Department of Public Safety  
THURSDAY, FEBRUARY 10, 1983

## MILLIONAIRE PIE

2 cups powdered sugar  
1 stick well softened margarine  
¼ tsp. vanilla  
2 gram cracker crusts  
1-8oz Cool Whip  
1 egg  
½ tsp salt  
½ cups chopped pecans

## School lunch menu

- School Menu Monday**  
Stew  
Salad  
Biscuits  
Cake
- Tuesday**  
Pinto Beans  
Spinach  
Slaw  
Cornbread  
Jello
- Wednesday**  
Bar-B-Que Chicken  
Potato Salad  
Salad  
Rolls  
Peach Cobbler
- Thursday**  
Spanish Rice  
Refried Beans  
Salad  
Mexican Cornbread  
Fruit
- Friday**  
Hamburger  
Lettuce  
Tomatoes  
Pickles  
Onion  
Chips  
Cookies
- Breakfast Monday**  
Pancakes  
Syrup  
Juice-Milk
- Tuesday**  
Rice  
Toast  
Juice-Milk
- Wednesday**  
Eggs  
Sausage  
Juice-Milk
- Thursday**  
Cereal  
Juice-Milk
- Friday**  
Biscuits  
Bacon  
Gravy  
Juice-Milk

# ORDER OF THE EASTERN STAR

Rising Star Chapter #277 met in the Masonic Lodge Monday night, February 7, for a regular stated meeting to observe Friendship Night.

Opal Dean, Worthy Matron and Freddie Harrell, pro-tem Worthy Patron presided over a most active meeting with twenty members present.

Mrs. Dean appointed the committees for special dinner to be held February 17, Thursday night, where Eastern Star members will honor the members of the Masonic Lodge. All Eastern Stars are to bring covered dishes to the First Baptist activity center at 6:30 p.m. Husbands and wives of Masons and OES members are invited.

The Worthy Matron gave a report of the School of Instructions held in Eastland and ask Doris Griffin to sing the song FOR LOIS AND GIRLS that she wrote for the school. Our chapter

was well represented.

A "This Is Your Life" program was presented on the OES member honored as a special friend. Starting with her life as graduating valedictorian of her class through her recent birthday, January 30, Elizabeth Robertson was surprised with a lovely gift by the Worthy Matron.

The refreshment tables were lovely decorated by greenery adorned with red hearts, red and white birds. A runner of hearts accented the center arrangement. These were prepared by Elizabeth Robertson and Bertha Mae White who were the hostesses for the evening. Cheese and chicken sandwiches, chips, cake squares and cookies, coffee and tea were enjoyed by all.

# Audience Participation Highlights Sesame Street Live Production

Come on everybody sing along! Dance to the music, clap your hands, count to three! Join our "Sesame Jamboree" opening Feb. 23-27th, at the Taylor County Coliseum for 6 great big foot-stompin', tub-thumpin' performances of the brand new edition of SESAME STREET LIVE. With its cast from America's most famous thoroughfare, it promises to be the biggest country western show north of Nashville.

Big Bird, Bert, Ernie, Grover, Cookie Monster, Prairie Dawn, Count Von Count and Oscar the Grouch welcome two brand new SESAME STREET LIVE monster Muppets: Wooly Nelson and Furlin Wailin, conductor and lead singer, respectively, of the

Blue Fur Mountain Band. The band claims center stage to perform arrangements of time-honored standards from pioneer days. Some of the group's musical instruments also date from that period: jugs, git-fiddles, wash tubs and boards. But there's also an appropriately monstrous harmonica and a banjo that looks suspiciously like a chocolate chip cookie!

In trading Sesame Street's familiar cityscape for the wide open spaces of the prairie, the cast often involves the audience in its songs, dances and comedy routines. Kids are invited to prompt Forgetful Jones, a memorable character who makes his debut in this season's presentation. They also provide assistance to Simon the Sound Man when

he recalls his life on the farm and the animals he tended in those by-gone days.

The one and one-half hour show is written by Jon Stone, former executive producer and head writer of "Sesame Street." Its director and choreographer is Emmy nominee Miriam Nelson, whose list of credits extends to feature films, television productions and commercials, and night club acts. Her first professional affiliation with the Muppets was choreographing the network television special, "Julie Andrews and the Muppets."

Jim Henson created the Sesame Street Muppets for the original Children's Television Workshop production. "Sesame Jamboree" is produc-

ed by Bob Shipstad, who for 14 years produced Shipstads & Johnson Ice Follies. It is presented by VEE Corporation in cooperation with Children's Television Workshop.

For tickets information call 915-677-4376, Group information 915-672-4350.

## KNOW YOUR LIMITS



Anyone Who Can't Walk a Straight Line Can't Drive One

It's amazing how some people who can't even control their feet think they'll be able to control their cars once they get behind the wheel.

Statistics show they're dead wrong.

# PAT MAYNARD REAL ESTATE

629-8568 EASTLAND

INT. 20 E. NORTH SIDE

442-1880 CISCO

## Homes: Eastland, Ranger and Carbon

In Eastland, one of our better locations: This large 3 bedroom older home on oversized lot. 2 car detached garage, storm cellar, and lots of trees. \$38,000.

Located close to downtown, a 2 bedroom, 1 bath home with fenced yard and attached garage. Priced at only \$28,500.

Just been remodeled on inside. A 2 bedroom, 1 bath, home within walking distance to town and doctors. \$24,000.

Just like new, this very nice 3 bed, 1 1/4 bath brick home. Located near all schools. Carpeted, built-ins, central heat and air. New loan or assume old one. \$59,900.

A large 2 bed, 1 bath home that is carpeted. Large double carport and also garage. Owner will carry second or down-payment \$29,500.

Close in! A 3 bed, 2 bath older home that has been remodeled. Fully carpeted, ceiling fan, fenced back yard. \$29,500.

Located in Carbon! A 2 bedroom home on one acre. Just like living in the country and only \$16,000.

Magnificent can only begin to describe the den area in this 3 bedroom, 2 bath home. Excellent location. 2400 sq. ft. of living area, and many other features. \$85,000.

This 2500 sq. ft. home has 4 bedrooms, 3 baths, living room, and den. This is a very neat and attractive place with a fenced yard, double carport and storage. Assumable loan. Total price \$48,800.

8 lots located in the northwest part of Eastland. \$25,000.

In Oakhollow, a 103.44 x 105 foot lot. Good location. \$5500.

On corner lot, a 3 bedroom, 1 1/4 bath home. Carpeted, beautiful fireplace in den. This home has 2000 sq. ft. and priced at only \$39,500.

On corner lot, a 3 bedroom, 1 1/4 bath home. Carpeted, beautiful fireplace in den. This home has 2000 sq. ft. and priced at only \$39,500.

A very attractive 2 bedroom, 1 bath home with formal dining room. Central heat and air, carpeted, some wallpaper. \$36,500.

New kitchen cabinets, in this 2 bedroom, 1 bath home. Carpeted, fireplace, dishwasher, stove. A nice place. \$32,500.

We have a very nice 4 bedroom, 3 bath brick home on 3 lots. This home has everything most anyone could ever want in a home. Call for details.

In Ranger, approximately \$1800 down, assumable 11 1/2% loan on this 2 bedroom, 1 bath carpeted home, with fruit and pecan trees. Only \$19,500 total price.

Want a new home? We have large lots available in exclusive area. City water, sewer, and paved streets. This area is restricted to brick homes only. Reasonably priced from \$4500 to \$4800.

4 lots add to the attraction of this 2 or 3 bedroom, 1 1/4 bath frame home. Beautiful garden spot with both fruit and pecan trees makes this home a good buy at \$32,500. Owner will finance.

## Cisco Homes

An assumable 9 1/4% loan on this one! A 3 bedroom, 1 1/2 bath, brick home. Separate den, utility room and large closets.

We Have Other Home, Land and Commercial Listings

We are selling! We need land and brick homes.

**Pat Maynard**  
Broker  
629-8063

**Ann Williams**  
Associate  
442-1880

**Wayne Chandler**  
Associate  
734-2782

Kay Bailey Associate 629-2365

Cindy Foster Associate 629-8195

Russell Cordell Associate 734-2690

**The perfect match for Valentine's Day.**  
Valentine's Day is Monday, February 14.

The beautiful look of fresh flowers.  
The beautiful scent of Arpege. All in the  
FTD® Fragrance 'n Flowers™ Bouquet \$00.00

**The Wishing Well Flowers & Gifts**  
643-2023

Send your love with special care.™

®Registered trademark Florists' Transworld Delivery Association.  
©1983 Florists' Transworld Delivery Association.

**19** Tues. March 1

KING SIZE WALLET CREATIVE COLOR PORTRAITS FOR ONLY **99¢**

Kodak paper For a Good Look at the Times of Your Life

Extra Charge for GROUPS

NO LIMIT

GET PICTURES MADE OF GRANDPA GRANDMA DAD MOM AND ALL THE LITTLE ONES AT THESE SAME LOW PRICES!

**Shugart's inc.**  
ASK About Our FREE 8 x 10 OFFER

**CLOR PHOTOS**  
Bibby's Creations  
Main Street

## Higher Penalties for Not Filing Information Returns

Farmers, ranchers and others who made payments last year in excess of \$600 for services to individuals (other than employees) and partnerships (but not corporations) must file certain information forms. Failure to do so will result in increased penalties under the Tax Equity and Fiscal Responsibility Act (TEFRA) of 1982.

Several different information forms in the 1099 series are used in filing these returns, says Dr. Ashley Lovell of Stephenville, economist with the Texas Agricultural Extension Service, Texas A&M University System.

Interest payments of \$600 or more are reported on Form 1099-INT.

Payments of \$600 or more made for rents, royalties, prizes, awards and other payments that are not for services should be made on Form 1099-MISC.

Form 1099-NEC is for reporting payments of \$600 or more for fees, commissions, prizes, awards or any other compensation for services paid to persons who are non-employees.

The minimum penalty for failing to file the necessary information returns without reasonable cause has been raised from \$10 to \$50 per failure to file,

points out Lovell.

There is also a \$50 minimum penalty per failure to provide a taxpayer identification number (Social Security or employer's identifying number) to another person or to include the taxpayer identification number of another on documents such as returns and statements filed with respect to others.

According to Lovell, the Form 1099 series information returns are prepared on a calendar-year basis, with statements due recipients by Jan. 31. Copies of all Form 1099s along with a summary sheet Form 1096 must be filed with the IRS by the last day of February.

The Texas Agricultural Extension Service has a book called the "Financial Record Book for the Agricultural Producer" which can help farmers and ranchers with their 1099 reporting requirements. For instance, records of expenses such as machine hire, rent and contract labor should include the income recipient's name, address and taxpayer identification number.

Further information about the Form 1099 series is available in "1982 Package X: Informational Copies of Federal Tax Forms," says Lovell.

## HSU Has ROTC Scholarships Available

Abilene, Texas—Two and three year Reserve Officer Training Corps scholarships, for freshmen and sophomore collegians are available, paying tuition and book expenses, for those selected, according to Capt. Robert Lively, assistant professor of military science at Hardin-Simmons University.

Both men and women are encouraged to inquire, he said. "A US Army ROTC scholarship pays for one's college tuition and a flat rate from which one may purchase textbooks, equipment and supplies, as well as on campus laboratory fees and other related academic expenses for the period of the scholarship," said Capt. Lively.

Recipients receive a tax-free subsistence allowance of \$100.00 per month for 10 months each academic year that the scholarship is in effect. "An Army ROTC scholarship can be worth many thousands of dollars, depending on the college and major selected," according to

Capt. Lively. Room and board are not provided.

Basic requirements relate to character, U. S. citizenship, age (be at least 17 and no more than 25), motivation, officer potential, medical, curriculum, academic. Certain extensions are granted to veterans, reservists and active duty personnel.

Upon completion of the program, a young man or woman, receives a commission as a second lieutenant upon graduation and serve four years of active duty or serve with the local National Guard or reserve unit.

Salaries of up to \$18,000 are offered to today's newly commissioned 2nd lieutenants, Lively said. In four years and a promotion to captain, the salary climbs to in excess of \$30,000.

Lively said deadline for submitting papers on a two-year scholarship is Feb. 19, and for a three-year scholarship, April 4.

More information can be obtained from Capt. Lively, HSU ROTC, 915-677-7281, ext. 344.

### French Creams

1 can Eagle Brand Milk  
2 boxes powdered sugar  
2 tsp. vanilla  
1 stick butter  
dash salt  
1 lb. chopped nuts  
1 1/2 pkg. semi sweet chocolate chips  
3/4 block paraffin wax.

Cream together milk, sugar, butter, salt, and vanilla. Add nuts. Form into small balls and chill 3 hours. Dip balls in melted wax and chocolate combined together and heated. Drain on wax paper.

### Georgia Peach Cobbler

1/4 cup butter  
3/4 cup plain flour  
1 tablespoon baking powder  
6 tablespoon sugar  
5 tablespoon milk  
3 cups sliced peaches mixed with 1/2 cup sugar  
3/4 cup water

Heat oven 350 degrees melt butter in dish mix flour, baking powder, sugar add milk. Pour batter into melted butter, do not stir. Add peaches and sugar. Pour water over all. Bake 35 minutes.



A Limousin heifer owned by Sam Scott, Rising Star, Texas, captured reserve champion female honors at the open Limousin show of the 1983 National Western Stock Show in Denver. The March 13, 1981 heifer is named Texas Star 878N, and was sired by 747.

## FmHA Official Urges PIK Participation

Temple, Texas, January 24, 1983, Farmers Home Administration (FmHA) State Director, J. Lynn Futch, is directing FmHA district directors and county supervisors throughout the State to encourage Texas farmers to seriously consider participating in the new Payment-In-Kind (PIK) or "Crop Swap" Program.

Mr. Futch, who just returned from a Department of Agriculture briefing in Washington, said he is "convinced that the PIK Program can go a long way toward solving surplus grain problems and easing the cost-price squeeze, while at the same time, holding down federal spending."

The meeting in Washington, Mr. Futch said, was called by Secretary of Agriculture John R. Block. It included comments by the Secretary and detailed briefings by Agriculture Stabilization and Con-

servation Service (ASCS) Administrator Everett Rank and FmHA Administrator Charles W. Shuman, among others ASCS Executive Directors, including Charles W. Mayfield, Texas ASCS Executive Director, and ASCS committee members from around the country, also attended the meeting.

"This innovative PIK Program can be of great benefit to Texas farmers," said Mr. Futch. It can help reduce the need for operating capital, reduce interest costs, and hold production to a more realistic level this year and, if necessary, next year. It can help relieve cash flow problems for many farmers and in the long run improve the general agricultural economy.

"I sincerely hope that every farmer will study the details of the new program with an open mind and determine its benefits before the end of the sign-up period, March 11," Mr. Futch said.

## Teletax Service Open to Touch-Tone Callers

This year if you have tax questions as you get ready to complete your Federal income tax return, you can get help from a new 24-hour, 7-day-a-week telephone recorded tax information service called Tele-Tax. This service is available to taxpayers with pushbutton telephone and has 141 information tapes on tax subjects including filing requirements, itemized deductions, tax credits, types of income, and adjustments to income. Tele-Tax began operation January 3, 1983, and continues year-round.

The Tele-Tax number is (214) 767-1792, in Dallas. If you call from outside

the Dallas dialing area, there will be a toll charge.

When you call Tele-Tax you first will hear a message with instruction on how to use the system. Then by pressing the appropriate numbers of the taped message you want, you will receive tax information on your question. You can find a complete listing of the tape topics in IRS Publication 910, or in the Tele-Tax Brochure. The IRS Publication 910, "Taxpayer's Guide to IRS Information and Assistance" is free and is available by using the handy order form in the tax package, or by writing to Austin Service Center at Post Office Box 2924, Austin, Texas 78769.

Get These At  
**The Rising Star**  
Main Street

**"WITHHOLD 10% OF MY INTEREST INCOME? YOU'VE GOT TO BE KIDDING!"**

We're not.

Starting in '83, the federal government will be getting a raise... from you! A new law requires withholding 10% of the taxable interest and dividends you receive from savings and loans, banks, credit unions, money market and other mutual funds, corporations and federal, state and local governments.

But that's not all.

There will also be withholding from pension, profit sharing, annuity contracts, other deferred compensation plans and Individual Retirement Account disbursements (unless you take the time to request otherwise.)

Of course the real cost to you is even more—in time, in lost interest compounding and lost privacy. Plus, the added costs to the financial industry will ultimately be passed on to the public.

Sure, some folks who meet specific age and income guidelines can receive exclusions from this law, but only if the proper forms are completed for each and every payer. In completing each form you will divulge information about your age and income you never had to give out before!

Makes you wonder... whatever happened to saving incentives?

We think Congress should take another look at this withholding scheme.

If you agree... if you don't want your interest income reduced by this 10% plan, write your Senators and Congressman. Let them know how you feel. That this plan should be repealed.

Call us today. We'll tell you where to write.



**Southern Savings**  
Member FSIC

Cross Plains Branch, 200 N. Highway 36, 725-7724  
Home Office, 521 Center, 646-4561, Brownwood

Branches: Bangs, Brady, Coleman, Comanche, Cross Plains, Delcon, Goldswarte, Lampasas, Stephenville

### Stallion Rocks and Shoals

TB \$500

50% off to all 4-H FFA and Sheriff's Pose Mares.

Call J.L. Murdock  
817-643-3282

For top quality replacement parts

for your cars, trucks and tractors,

come see us at

**Cross Plains Auto Supply**

840 Main

725-6212



Texas Department of Public Safety

### JOHN DEERE

**SUPER TRACTOR SAVINGS**

**PLUS**

**1 MAR. '83 WAIVER OFFER**

Purchase, or lease from Deere, any tractor model listed here and qualify for a John Deere money bonus

300 hp 8850	\$8,200	110 hp 4240	\$2,300
235 hp 8550	\$6,400	90 hp 4040	\$2,200
185 hp 8450	\$5,700	80 hp 2940	\$1,800*
228 hp 8640	\$4,500	80 hp 2940	\$1,400**
179 hp 8440	\$4,000	70 hp 2640	\$1,300
160 hp 8440	\$3,500	60 hp 2440	\$1,200
155 hp 4540	\$3,400	50 hp 2240	\$1,100
130 hp 4440	\$2,800	40 hp 2040	\$ 900

\*without Sound-Gard body  
\*\*with Sound-Gard body

Finance your new tractor with Deere and get a second bonus: finance charge can be waived to March 1, 1983. This waiver plus the money bonus is yours from John Deere, over and above our new tractor discount. And we're making specially good trades on your older models—3020's, 4020's and other tractors of that age. (Financing and leasing subject to approved credit.)

Get our best deal. Get a John Deere money bonus. Get a waiver of finance charge from Deere. Get moving, the whole deal can be withdrawn on short notice from Deere.

BRAMLETT IMPLEMENT, INC.  
RISING STAR TEXAS  
817/643-4311



MARK COOKEY  
HOME 817-643-1882

GARY HARBISON  
HOME 915-356-5607