









ATTEND THE CHURCH  
OF YOUR CHOICE  
THIS SUNDAY

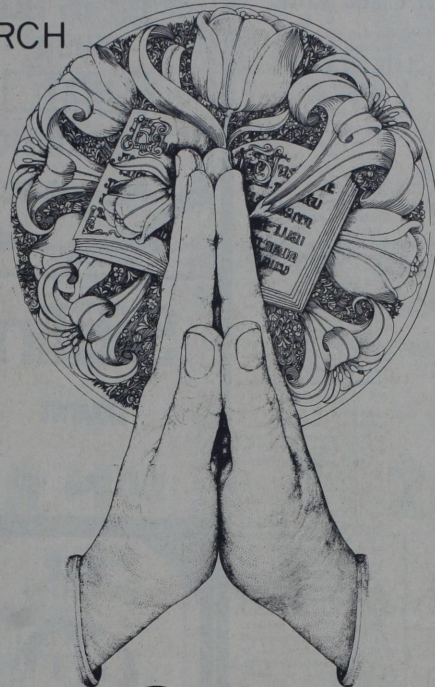

With sincere prayers of thankfulness  
and faith, let us celebrate  
this most joyful time of year together.  
A blessed Easter to all!

- Twin Drilling Co.
- The Rising Star
- Elite Cafe
- Connie's Beauty Salon
- Justice Gulf Station
- City Of Rising Star
- Higginbothams
- Kizer Insurance Agency
- J & S Grocery

- Butler Motor Co.
- Medley Motor Co.
- Somerford's Grocery
- Lester Reed
- Star Florist
- Palace Drug Store
- Lee's Grocery
- Kountry Kichen
- Bibby's Creations
- Jenkins Insurance Agency

**Easter**

Rising Star Chamber Of Commerce.

<p><b>Le May</b> Super Market GOLD BOND STAMPS Double Stamps On Wednesday STORE HOUR- 8 A.M. To 7 P.M. Monday Through Saturday 667-Main Street</p>	<p>Gandy's <b>COTTAGE CHEESE</b> 24 ounce carton <b>99¢</b></p> 	<p>M.J.B. <b>COFFEE</b> 1 Pound Limit 1 Please <b>\$2.89</b></p>	
<p><b>JENO'S PIZZA</b> Cheese, Pep, Sausage, H.B. <b>99¢</b></p> 	<p><b>GLADIOLA FLOUR</b> 5 lb. <b>79¢</b></p>	<p><b>DUNCAN HINES CAKE MIXES</b> <b>69¢</b></p> 	<p><b>PALMOLIVE LIQUID</b> 22 oz. <b>79¢</b></p> 
<p>Lipton <b>TEA BAGS, 24 count</b>-----<b>\$1.59</b></p> <p>Gandy's <b>Dairygold Milk, gallon</b>-----<b>\$1.92</b></p>		<p>V.I.P. <b>Tomato Juice, 46 oz. can</b>-----<b>59¢</b></p> <p>Lipton <b>Filter Blend Tea, 12 ozs.</b>-----<b>\$2.39</b></p>	
<p>Colorado <b>RUSSETS POTATOES</b> 10 lb. bag <b>69¢</b></p> 	<p>Gooch <b>FRANKS</b> 12 ounce Package <b>79¢</b></p>	<p>Gooch German <b>SAUSAGE</b> <b>\$1.19</b> 12 Ounce Package</p>	<p>Rising Star Customers 100 Extra GOLD BOND STAMPS FOR VISITING STORE</p>
<p><b>PRODUCE</b></p> <p><b>TEXAS RUBY RED GRAPEFRUIT</b>-----<b>8/\$1</b></p> <p><b>TEXAS GREEN CABBAGE</b>-----<b>10¢</b></p> <p><b>MEXICO CANTALOPES</b>-----<b>29¢</b></p> <p><b>MEXICO CHERRY TOMATOES, each pt.</b>-----<b>39¢</b></p>	<p><b>FROZEN FOOD</b></p> <p><b>KEITH FRENCH FRIES, 2 pound</b>-----<b>59¢</b></p> <p><b>STRAWBERRIES, 10 ounce package</b>-----<b>39¢</b></p> <p><b>SWANSON FRIED CHICKEN 2 lb. box</b>-----<b>\$2.69</b></p> <p><b>BANQUET POT PIES, 4 FOR</b>-----<b>\$1.00</b></p>		

**County Art Exhibit Now on Thursday, March 23, 1978**

The Public is invited to view and participate in the annual Eastland County Art Exhibit, now on display at the Cisco Chamber of Commerce. One lucky viewer will win an original painting, and there

will be a drawing for several door prizes. The exhibit is co-sponsored by Cisco Art Club and the Cisco Chamber of Commerce and will be open 9:00 a.m. to 5:00 p.m. daily, March 20-

**Display at Cisco CofC**

24. In addition, the exhibit was open 9 a.m. to 5:00 p.m. on Saturday, March 18. The Chamber of Commerce

Building will be open over the lunch hour on all days of the exhibit. Many of the paintings are for sale and they offer a broad variety of all types of painting for your viewing pleasure.

This area is well represented with a total of 73 entries from six towns. Congratulations go to these winners: Best of Show -- \$25.00 -- Etta Judia. Second Place Cash Award -- \$15.00 -- Doddi Pearson. Third Place Cash Award -- \$10.00 -- Carole Sudderth. First Place Ribbon Winners -- Myrtle Wilks 2, Carol Zell, Glen Lawless, Bob Pearson, Nadine Elliot, Dean Warren 2, Doddi Pearson, and Winnie Phippen. Second Place Ribbon Winners -- Myrtle Wilks, Winnie Phippen, Jack Riley, Sandra Keating, Glen Liles 2, Laverne Allgood and Ursula Guthrie.

Entries in the exhibit were judged by Sherwood Suter, associate professor of art and art department chairman at McMurry College. Mr. Suter did undergraduate work in art at Western Michigan University in Kalamazoo and received his M.A. degree in Fine Arts and Fine Arts Education from Columbia University in New York City. Mr. Suter has judged art shows in many surrounding communities and in 1970 and 1971 has won top awards and purchase prizes. How do you rate as an art critic and judge? As an added feature to the exhibit, we are asking the viewing public to participate in Judging. Please come in, view the exhibit and place your vote for the painting of your choice. Votes will be accepted March 18 and March 20 through 24 with a winner announced on Friday, March 24. A \$25.00 Savings Bond will be awarded to the artist whose painting receives the most votes. In addition, we will draw a name from among the voters for a beautiful free framed painting. There will be several drawings for door prizes donated by our area merchants.

So do come in and join the fun. See what kind of art critic you are and get your name in the drawing for a chance at the free painting and the many great door prizes. Cisco Art Club would like to thank everyone involved with this exhibit, for their interest and support in bringing art to our area.

Carol Zell  
Publicity Chairman  
Cisco Art Club

**CJC Sponsors Easter Hunt**

A community easter egg hunt, sponsored by Cisco Junior College, will be held for the fourth consecutive year on the CJC Campus, according to and announcement by Emma Watts, Administrative Assistant to the President and Coordinator of the event. The hunt is scheduled for 2:00 p.m. Easter Sunday, March 26 on the College hill. Children from Cisco and all surrounding communities and towns are invited to participate, Mrs. Watts said.

Those eligible are preschoolers through third grade. Some fifteen hundred eggs will be hidden, with more than eighty "prize" eggs which may be redeemed for gifts of cash prizes. Cisco merchants and businesses will furnish premiums for the egg hunt, and the various prizes will be announced at a later date.

"There's going to be a lot of fun for youngsters from 2 to 80," Mrs. Watts said, "and we invite everyone to come out and join us on Easter Sunday afternoon."

**the Wearhouse**

Fashion Ladies' Wear  
Gifts & Accessories

**Easter Sale**  
**30% Off**  
**On All DRESSES**

800 North Seaman • Eastland, Texas  
Telephone 629-8141

**Kincaid Real Estate**  
100 So. Seaman  
629-1781 Office

**IMMACULATE - 2 BEDROOMS (HUGE) 1 bath - 1/2 Block from Hospital - Solarium - New siding - Pecan trees - Excellent condition - Excellent Location - Shown by Appointment - \$24,000.**

**COUNTRY LIVING - Two and a Half Bedroom - 1 1/2 bath - new plumbing - just painted - Huge living Room with fireplace - Over two acres - on pavement - city water - two barns - fruit trees - 5 minutes from Eastland - asking \$34,500.00**

**TWO BEDROOM HOME IN Eastland, three lots, ideal for retired person, nice place to grow your favorite vegetables. \$6500.00**

**OVER ONE ACRE OF LAND, low down payment, Three bedroom, 1 1/2 bath home with over 1200 sq. ft. living space. Dishwasher, washer- dryer hook- up work shop, small pasture. Very good terms. \$32,500.00.**

**NICE AND ROOMY three bedroom, 1 bath, large frame house, recently remodeled. On extra large lot, very large living room, new plumbing, ideal for large family. Good terms on down payment. Asking price \$19,500.00**

**NEAT, COMPACT AND COMFORTABLE 2 bedroom 1 1/4 bath home, Large living room, den, carport with small storage partially fenced yard, total electric brick home. Washer- dryer hook- up nice lawn, close to school, excellent condition. \$27,000.00.**

**EXCELLENT LOCATION, THREE BEDROOM, 2 bath brick home, central heat and air, over 1450 sq. ft. living area, yard with storage enclosed garage, fruit trees, flexible terms on cash. **SOLD** A good buy at \$33,500.00. 5- 10- 15- OR 20. Put your mobile home here among the pecan trees. Close to town with good road frontage.**

**HUGE DEN, FIREPLACE, and wet bar, 3 bedroom, 2 baths, at Lake Leon. Fully carpeted. Good waterfront. \$52,500.00.**

**CLOSE TO DOWNTOWN IN EASTLAND, two bedroom home, drapes, panelling, extra lot, carport, good storm cellar. Let us show you this one. \$16,000.00.**

**100 x 100' business lot, good for shop or small manufacturing plant. Buy it for only \$3,300.00.**

**LARGE ROOMY SIX bedrooms, 3 1/2 bath brick home, central heat and air, over 3600 sq. ft. living area. Large den with native stone fireplace, patio, drapes, newly carpeted. Big tree covered corner lot. Consider trade for equity a good buy at \$55,000.00.**

**ACREAGES**

**29 ACRES FOUR MILES SOUTH of Cisco, county road frontage, 1/2 minerals, city water line is almost here. Small down payment with owner financing \$395.00 per acre.**

**60 ACRES NEAR UNION CENTER 1 mile off Highway 183, one shallow water well, 1/4 minerals, Coastal 25 acres peanut allotment, assumable mortgage \$600 per acre.**

**40 ACRES SOUTHEAST OF CARBON, excellent hunting for deer and birds, scenic country, financing arranged with 10 percent cash down payment. \$365.00 per acre.**

**10 ACRES RIVER BOTTOM, city water, county road frontage, Coastal, lots of pecan trees, edge of town, owner would split in two places. \$1500.00 per acre.**

**50 ACRES ON HIGHWAY approximately 25 miles west of Stephenville, beautiful building site overlooking running creek, scattered trees, one fourth minerals, \$650.00 per acre.**

**100 ACRES SOUTHEAST OF LAKE LEON, highway frontage, 70 acres Coastal one- fourth minerals, good fences, nice building site, good bird hunting, \$500.00 per acre.**

**235 ACRES NORTHWEST OF EASTLAND, excellent fences lots of pavement frontage, 2 good stock tanks, we can arrange financing rolling with scattered liveoaks, a beautiful place for a home. \$350.00 per acre.**

**320 ACRES SOUTHWEST OF Eastland, lots of creek bottom and pecan trees, good net fences, excellent hunting good stock tank, financing. \$350.00 per acre.**

**1200 ACRES PALO PINTO COUNTY, 160 acres cultivation, excellent hunting, 1/2 mineral rights, 6 stock tanks, combination ranch and recreation area. Mountains and valleys, We just need an offer. Asking price 320.00 per acre.**

We have numerous other listings large and small and would appreciate any others you would like to list with us. Feel free to come down and discuss any of your real estate needs at any time.

100 South Seaman ..... Eastland Texas  
Office ..... 629- 1781

**Eddie Kincaid**  
647-1367

**Robert Kincaid**  
629-2815



**LET US FILL YOUR NEXT PRESCRIPTION**  
Ph. 629-8211

**GIBSON'S PHARMACY**  
Pharmacy Hours 9 a.m. to 7 p.m.  
Hwy. 80 East Eastland, Texas  
Greg Bennett R. Ph.

**Siblin. LAXATIVE**  
Reg. \$5.17

**SALE \$4.95**

**SALE 99¢**

**NP27 CREAM**

**GIBSONS VITAMINS C-100 MILLGRAMS**  
100 Tablets Reg. 95¢

**SALE 75¢**

**TRIAMINICIN TABLETS**  
Reg. \$1.88

**SALE \$1.65**

**DISCOUNT FOR ALL SENIOR CITIZENS PRESCRIPTION ITEMS ONLY**  
**10%**

**WE HAVE IT!**  
**NEW Bold 3**  
 The first and only detergent plus full strength fabric softener!



Family  
**BOLD**  
**\$4.33**

WHERE YOU ALWAYS BUY THE BEST FOR LESS

**GIBSON'S**  
**DISCOUNT CENTER**  
 Sale Days: Thurs. Mar. 23rd Thru Sat. Mar. 25th 1978

Hwy. 80 East 629-1747 Eastland, Texas  
 Store Hours: 9 a.m.--7 p.m. Monday thru Saturday

**TIDE**  
 Compare At \$5.00  
 10 lb. 11 oz.  
**\$3.99**



**JOY**  
 22 oz.  
 Reg. 87¢  
 SAVE 20¢  
**67¢**



**SCOPE**  
 40 oz.  
 Reg. \$3.49  
 SAVE \$1.00  
**\$2.69**



Personal Size  
**IVORY**  
**SOAP BAR**  
 4 Pk.  
**8 \$1.00**  
 Bars



**WET ONES**  
 70 Ct.  
 Reg. \$1.19  
 SAVE 30¢  
**89¢**



Baby  
**WET ONES**  
 Reg. 89¢  
 SAVE 30¢  
**59¢** 40's



**CRICKET**  
**LIGHTER**  
 by Gillette  
 \$1.49 VALUE  
**2/\$1.00**



**LYSOL**  
**TOILET BOWL**  
**CLEANER**  
 16 oz.  
 Reg. 67¢  
 SAVE 20¢  
**47¢**



**COAST**  
**BATH**  
**BAR**  
 5 oz.  
**3/\$1.00**



**Close-Up**  
**TOOTHPASTE**  
 4.6 oz.  
 Reg. 83¢  
 SAVE 30¢  
**53¢**



**BREEZE**  
**DETERGENT**  
 4 lb.  
 1 oz.  
 Reg. \$2.77  
 SAVE 60¢  
**\$2.37**



**DAWN**  
 32 oz.  
 Reg. \$1.37  
 SAVE 40¢  
**97¢**



**MIRACLE WHITE**  
**SUPER CLEANER**  
 64 oz.  
 Reg. \$1.99  
 SAVE 60¢  
**\$1.39**



**Du-Point Rain Dance Paste**  
**CAR**  
**WAX**  
 Reg. \$4.97  
 SAVE \$1.40  
**\$3.57**



**FINAL**  
**TOUCH**  
 32 oz.  
 Reg. \$1.17  
 SAVE 40¢  
**77¢**



**NOXZEMA**  
 10 oz.  
 Reg. \$2.13  
 SAVE 80¢  
**\$1.33**



**FRANK N BURGER**  
 Reg. \$1.17  
 SAVE \$3.00  
**\$8.57**



**CLOSE N' PLAY**  
**PHONOGRAPH**  
 Reg. \$15.99  
 SAVE \$4.00  
**\$11.49**



**Hot Tomato**  
 Parker Bros.  
 Reg. \$8.57  
 SAVE \$2.00  
**\$6.57**

**LOREAL**  
**FROSTING**  
**KIT**  
 For frosting or tipping your hair at home  
 Everything you need to give an exciting contrast to the natural color of your hair.



**LOREAL**  
**FROSTING**  
**KIT**  
 Reg. \$4.97  
 SAVE \$1.00  
**\$3.97**



**Foley**  
**ROLLING PIN**  
 BALL BEARING  
 Smaller size but big enough for easy use. Hardwood roller, steel rod. Varnished wood handles. Roller is 9 7/8" long, 2 1/4" in diameter. 16 1/4" overall length.  
 Reg. \$2.99  
 SAVE 70¢  
**\$1.79**



**Bomber Bushwacker**  
**SPINNER**  
**BAIT**  
 Reg. \$2.67  
 SAVE 80¢  
**\$1.87**



**Old Pal Metal**  
**MINNOW BUCKET**  
 Reg. \$5.77  
 SAVE \$1.50  
**\$4.27**

**GIVE AS A GIFT**  
**WITH PRIDE!**



**2-SLICE**  
**AUTOMATIC**  
**TOASTER**  
 T-17/3207-012  
 Toast to please every member of your family — Toast selector light to dark  
 Makes a Great Gift Too!  
 Reg. \$17.97  
 SAVE \$5.00  
**\$12.97**



**Ladies**  
**LONG**  
**ROBES**  
 100% Nylon  
 Reg. \$9.99  
 SAVE \$3.00  
**\$6.49**



**Ladies**  
**LONG**  
**GOWNS**  
 100% Nylon  
 Reg. \$7.99  
 SAVE \$2.99  
**\$4.99**



**Ray-O-Vac**  
**General Purpose**  
**C&D SIZE**  
**BATTERIES**  
 Special 4 Pak.  
 Reg. \$1.17  
 SAVE 34¢  
**83¢**



**Zebco 600**  
**ROD & REEL**  
 Combo  
 No. 2490  
 Reg. \$14.97  
 SAVE \$4.00  
**\$10.97**



**easy to use!**  
 SWIVELED - RUSTPROOF  
 9 SPRING STEEL SNAPS  
 STRONG STEEL CHAIN  
 SNAP ENDS FOR EASY... FASTENING  
 Reg. 73¢  
 SAVE 46¢  
**2/\$1.00**



**Mens Double H Brand**  
**COWBOY BOOTS**  
 No. 1530  
 Reg. \$36.99  
 SAVE \$10.00  
**\$26.99**



**Mens Long Sleeve**  
**SHIRTS**  
 Dickies  
 No. 400  
 Reg. \$9.77  
 SAVE \$3.00  
**\$6.97**



**Boys Long Sleeve**  
**WESTERN**  
**SHIRTS**  
 Reg. \$8.97  
 SAVE \$3.00  
**\$5.97**



**Men's White**  
**TENNIS SHOES**  
 No. M940  
 Reg. \$4.29  
 SAVE \$1.40  
**\$2.89**



**Ladies White**  
**TENNIS SHOES**  
 No. W320  
 Reg. \$8.69  
 SAVE \$3.00  
**\$5.69**



**Duncan**  
**Hines**  
**BROWNIE**  
**MIX**  
**\$1.09**

**GIBSON'S RESERVES THE RIGHT TO LIMIT QUANTITIES**

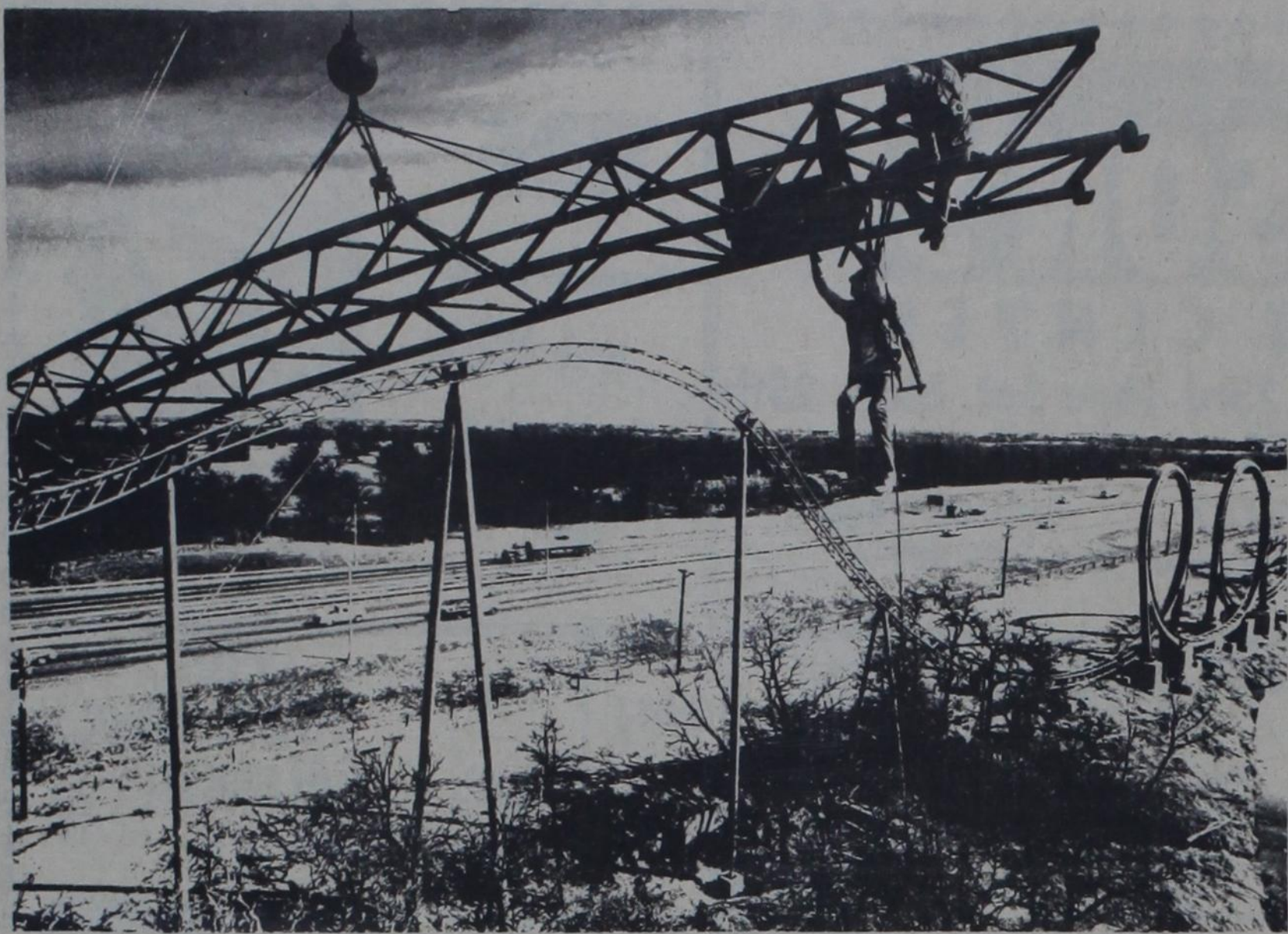

**DOUBLE YOUR GOOSEBUMPS** -- Tons of steel soar more than 100 feet into the air as another section of Six Flags Over Texas' new double loop roller coaster is lifted into place. Riders will literally be turned upside down, twice, as they pass through the 70-foot-tall loops in the background. Called the "Shock-Wave," the massive new ride is slated for opening in mid-April. It's billed as the longest, tallest, fastest, double loop coaster in the world.

### 4th Annual Bluegrass Picnic Set at Glen Rose

The Fourth Annual Bluegrass Picnic, March 31, April 1 and 2, marks the opening of the 1978 Bluegrass Music season in Glen Rose.

The Bluegrass Picnic is the kind of fun-relaxing event that musicians look forward to from year to year, and on Friday, March 31, they will be flocking into this North-eastern Texas recreational park from all directions, and

so will Bluegrass fans, in trailers, campers, vans, from a three-state area.

Admission to these three days of music is free.

There will be no planned or formal program - just spontaneous fiddlin', pickin' and bass thumpin'. The picnic is a time when musicians get together in groups in every part of the 12-acre, tree-shaded park

and fun jamming all hours of the day and night. It's a time for hand shaking, meeting old friends and making new friends. And while all this is going on, Bluegrass fans, will be moving from group to group to pick out a favorite band and to listen to their favorite tunes.



**SUPPORT THE EASTER SEAL CAMPAIGN**  
MARCH 1-31

Thursday, March 23, 1978

## Serious business can be a mighty fine feelin'.



A mighty fine feelin' means different things to different people. A mighty fine feelin' is watching a tickled three-year old riding on a red rocking horse. Or seeing three life-long friends sitting on a bench sharing the memories of a mischievous childhood. Olney Savings wants you and your family to have a mighty fine feelin', too. Every time you do business with us. Come see us soon or call and we'll come see you. 'Cause it's the Olney way to save.

**RANGER SAVINGS**  **EASTLAND SAVINGS**  
Both divisions of Olney Savings  
To us, people are worth a lot more than money.

### "As It Looks From Here"

**OMAR BURLISON**

AGRICULTURE HAS A HISTORY OF "BOOM AND DUST." Weather, of course, has always been a big factor and not much can be done about that, except experiments are under way to modify rainfall cycles. As yet, no one can depend on that.

THE PRICE OF RAW AGRICULTURAL PRODUCTS, INCLUDING BEEF, is something else. There will never be stability in the market until the spread between the cost of production and the price for food off the grocery shelves is narrowed. How this can be done without a controlled economy is difficult. Laws now on the books are not helping this situation and an example is the beef import program adopted in 1964. At that time, some of us tried to convince our Colleagues in the Congress that the cart was before the horse.

UNDER THAT LAW, WHEN DOMESTIC PRODUCTION IS HIGH AND PRICES ARE LOW, imports of foreign beef are permitted to rise. When beef supplies are low and prices are pushed higher, imports under the program are reduced. The theory on which this arrangement is based is that when production is high and prices are low, imports are supposed to reduce domestic production and bring prices up. It simply does not make sense, as was proved in 1973, when tight cattle supplies drew prices so high that housewives across the Country organized boycotts for cheaper beef at the meat counter. The following year, the bottom fell out and cattle prices reached an all time low. At the same time, the price of meat in stores went down very little. Cattle producers who made fairly good profits in 1973 began losing money in 1974 and the record indicates those losses did not begin to recover until October of last year. Modest profits since that time have continued for fed cattle but, considering four consecutive years of low prices, the cattle industry generally remains in poor shape.

WITNESS AFTER WITNESS BEFORE CONGRESSIONAL COMMITTEES looking into the operation of the 1964 meat import laws, say that U.S. beef producers and the American meat consumer is being hurt by the provisions of the present law. Legislation has been introduced in both the House and the Senate which could greatly help this "boom and bust" cycle by allowing some increased imports during periods of high prices and reducing imports at times when the American cattleman is unable to get a decent price for his production. In some of the bills introduced, that fair price would be an average of 80 percent of parity.

NOT MANY PEOPLE WOULD CONTENT THAT SOME BEEF IMPORTS ARE NOT NEEDED. Certain types of beef for certain types of food are not appreciably produced in this Country.

SOME OF THE BILLS INTRODUCED WOULD NOT ALLOW IMPORTED LIVE CATTLE to be classed as domestic production when they are slaughtered in this Country, as now permitted. Another section would require the labeling of all imported beef at every step up to the consumer.

INSPECTION OF FOREIGN BEEF is also at issue. The record indicates that there are more than 1,000 packing plants in 46 foreign Countries which now ship some beef into the United States. While we inspect packing plants in this Country, we only have 20 inspectors in all those foreign Countries and the Department of Agriculture says that each plant can only be examined every one to four times a year.

AT THE PRESENT TIME, 7 PERCENT TO 10 PERCENT OF THE BEEF CONSUMED in this Country is from foreign sources and the rate is increasing. It is simply not right to allow imports to increase at the time our domestic cattle industry is in such poor shape.

### Equity Trade Plan

Your present house has never been worth more than it is today - With rising building costs and inflation along with the increased demand for houses the equity in your present house could allow you to move into the home of your dreams, with no money down and payments lower than you would imagine. Call today for a no cost or obligation survey of your present home. You will be amazed at what it is worth. We will trade or buy your present house for cash. ACT NOW!!!

**Citizens Realty**  
629-1769

### FEATURE HOME OF THE WEEK

**Chisolm**



Sales By  
**CITIZENS REALTY**

A/C AREA 1,437 sq. ft.  
GARAGE & STOR. 340 sq. ft.  
PORCH 20 sq. ft.  
TOTAL AREA 1,797 sq. ft.

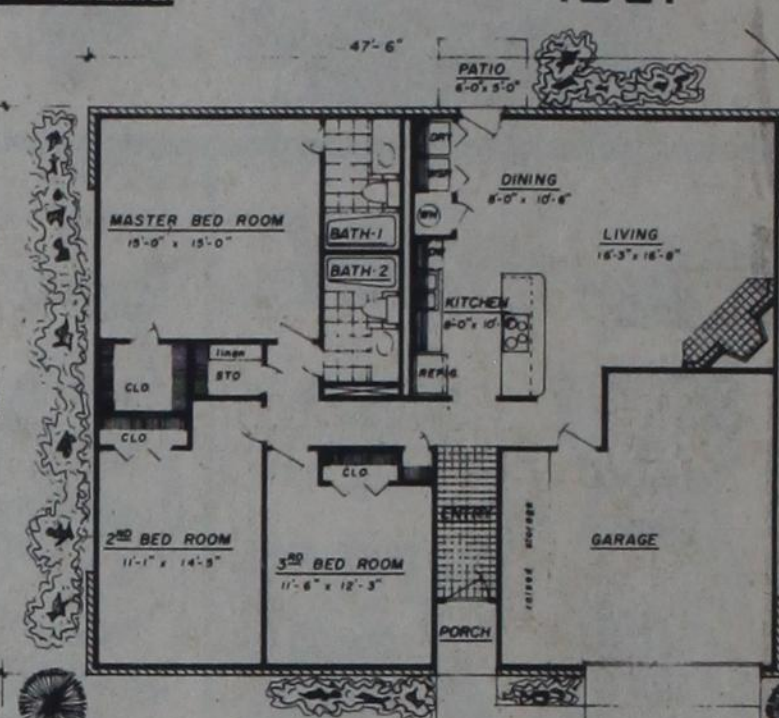

"Building Homes To Stimulate Communities"  
SALES BY CITIZENS REALTY  
"We SELL EASTLAND COUNTY"  
629-1769  
C. Angy Fowler, Broker  
629-8087

### Earnings

## Continental looks at a ceiling, not a floor.

Contrary to what many people believe, Continental Telephone is not guaranteed a profit just because it is a regulated, public-utility company that has no competition in its franchise area.

The government agencies that regulate Continental's activities set a maximum allowable rate of return—a ceiling, not a floor. Our actual rate of return in any year may be much lower than the maximum allowed. It can be less, but it can never be more.

Unlike other businesses, we are not allowed to automatically raise our prices if our costs increase and our profits decrease. We can increase our rates only if the government agencies decide the rate hike is justified.

Our profits depend on how well we manage our business, how well we control our operating costs, and the volume of our sales.

Earnings are necessary for us to pay stockholders a fair return on their investment and to attract new investors. Their money allows us to replace outdated equipment with new and efficient equipment, expand our service to new customers, and provide the kind of maintenance that adds up to reliable service.

Through good management, we're doing our best to do more for you.



**Continental Telephone of Texas** Doing our best to do more for you



## RISING STAR NURSING CENTER

Complies With The Civil Rights Act Title 6 Covering Nursing Homes.

An Open Policy Is Observed For All Persons In The Community Without Regard To Race, Color, Or National Origin.

This Includes Residents And Professional Giving Service In The Home.

Rising Star Nursing Center Provides For All Residents To Have Freedom Of Religion.

All Patients Shall Be Free To Join Or Not To Join As They Desire.

The Administrator, Rising Star Nursing Center T-20





# SOCIAL CALENDAR

## Wester--Criswell Engagement



Mr. and Mrs. Pat M. Wester of Lubbock are happy to announce the engagement of their daughter, Carol Ann, to Qubra Dale Criswell. Dale is the son of Mr. and Mrs. Darrell W. Criswell of Rising Star.

Missionary Crusader. Dale is a 1974 graduate of Brownfield High School and is a junior agricultural business major at Texas Tech University. He is employed as a market manager for United Super Markets.

The couple plans to marry May 20 in Lubbock at Trinity Church.

Carol is a 1976 graduate of Lubbock Monterey High School and is employed by

## Mrs. Guy Dunlap Celebrates 90th Birthday

Published from Brownwood Bulletin with permission of Nellie Roe, writer.



MRS. GUY K. DUNLAP

"I'm only having to take a little medicine for my arthritis."

These words of Mrs. Guy Dunlap, 90, who was recently hospitalized for the first time in her life.

Mother of 10 children, she is the only living Spanish American War widow in Brownwood. After a five-day stay in the hospital, Mrs.

Dunlap told of her doctor saying he would put her up against any 55-year-old woman. "He said I am in good shape and didn't need any medicine except a little something for my arthritis," she said.

Mrs. Dunlap, member of the Veterans of the Spanish American War Auxiliary, was born and raised at Sipe Springs in Comanche County, daughter of the late Mr. and Mrs. Will Brewer, pioneers of that area. She married Guy K. Dunlap Christmas 1907 in the home of her parents. Her husband owned a barber shop in Sipe Springs before the family moved to Brownwood in 1939.

He worked as a barber at Camp Bowie before his death in 1955.

Mrs. Dunlap recalls her parents owning a farm five miles from Sipe Springs during the school months," she said.

Young for her age, Mrs. Dunlap enjoys embroidery and crochet. She still makes lots of jelly which she divides with family and friends.

"I have been a Methodist a long time," Mrs. Dunlap said.

"I don't go to church much

any more, but I get good services on my radio and T.V.," she said.

Mrs. Dunlap will be honored with open house at her home from 2 to 4 p.m. Saturday in observance of her 90th birthday. Relatives and friends are invited to attend.

The celebration will be hosted by her eight living children, Thelma Jenkins and Kathleen McKehan of Brownwood, Lon Dunlap of Fort Worth, Ruth Howell of Kilgore, Rex Dunlap of Brownwood, J.C. Dunlap of Kermit, Kenneth Dunlap of Amarillo and Harry Dunlap of Wichita Falls.

Mrs. Dunlap, an attractive woman with a very pleasant personality, has 21 grandchildren, twenty-four great-grandchildren and one great-great-grandchild. "I have been getting birthday cards from some of my grandchildren, they are good to remember me," she smiled.

If one is as old as he acts, Mrs. Dunlap would easily pass for 50. Life is not passing her by, she enjoys her home, family and friends.

Thursday, March 23, 1978

## Lela Latch Lloyd Reviews Book For Saturday Club

"The Best Damn Teacher" by Lela Latch Lloyd was reviewed by the author at Wednesday's meeting of the Saturday Club.

Mrs. Conrad Schaefer, program chairman for the day, introduced the reviewer as one who would tantalize the listeners and that she did, holding the audience spellbound with a witty narrative about the sometimes gloriously happy, sometimes pathetically sad life of a remarkable child, woman, and teacher and those she remembers with love and esteem; whose lives she touched in a very special way molding character for future citizens of America.

Lela Latch Lloyd retired from the teaching profession after thirty-two years of teaching in four schools. She wrote the book while home-staying in a log house near Talkeetna, Alaska.

"The Best Damn Teacher" is a story of a little girl's obsession to become a teacher—the heartaches, financial problems and effort involved to realize her dream, and the grit and determination it took to accomplish her task. The story abounds in courage and love, is laced with humor and pathos, filled with faith and kindness; it will live in the hearts of the listeners for a long time.

The club president, Mrs. Ed Witt, opened the meeting by asking Miss Elizabeth Robertson to give a prayer.

Reports were given by the treasurer and secretary. Mrs. Witt and Mrs. Schaefer expressed the appreciation of the club at the conclusion of the review.

A St. Patrick theme was emphasized in the decoration for the refreshment table, which was covered with an imported Normandy cloth and Irish green underlay.

## COURTHOUSE NEWS

### MARRIAGE LICENSES

Howard Gene Boggs and Darla Sue Bradley  
Andy Wayne Reynolds and Gloria June Price.

### NEW VEHICLE

REGISTRATIONS  
Tommy Alford Chev. 2 dr Eastland  
Max Y. Squires Merc 4 Dr Olden  
Ernest A. Stroebel Pont 4 Dr Cisco  
Dennis Lopez Chev 2 Dr Eastland  
91st Dist. Court

Tom B. Stark vs Billy Pritchard and Cody Pritchard Suit on note

Robby Robinson vs C&D Feed, Inc. and Howard Sheffey dba Shelley Seed and Supply Suit for damages

Evelyn T. Rippetoe and Maurice Mangum vs Commercial Standard Ins. Co. To appeal award from industrial accident Board

K.L. Williams and others vs J.V. Eakin and wife Suit for damages.

Dixie Bowles Echlund To Schkade Drlg Co OGML  
Gwendolyn Hope Eberhart and others To Rhodes Drlg Co OGML  
Nettie Lou Evans dec'd To The Public certified copy

## STEEL BUILDINGS

AGRA STEEL CORP., A LEADER IN FARM BUILDINGS, WILL APPOINT A LEADER FOR THIS AREA. BIG EARNINGS POSSIBLE, COMPANY TRAINING. FOR INFORMATION CALL MR. FRANK 800-821-7310 OR WRITE, AGRA STEEL, BOX 10310, KANSAS CITY, MO. 64111.

Wanted - persons with experience in building portable buildings or with basic carpenter knowledge - we will train, apply in person on Monday, Tuesday, or Wednesday between the hours of 7:30 to 6 at Morgan's Portable Building Corp. Hwy 69 North, Eastland. t25



... of your house problems? We can help. We pay cash for your problem house. Or help you remodel. Refinance. Or list & sell your home. Or trade. Don't stay in the doghouse. Just give us a call. Help is as near as the phone.

Call ANYTIME (817) 629-1769

for FREE information No Cost • No Obligation

CITIZENS REALTY

820 W. MAIN • EASTLAND, TEXAS 76448

## As Your Attorney General

### JOHN HILL

- ★ Successfully fought telephone rate increases
- ★ Fought national corporations' attempts to limit irrigation farmers' access to natural gas for well pumps in times of gas shortage
- ★ Urged the legislature to adopt a constitutional amendment to allow farm and ranch land to be taxed on the basis of productivity instead of on market value

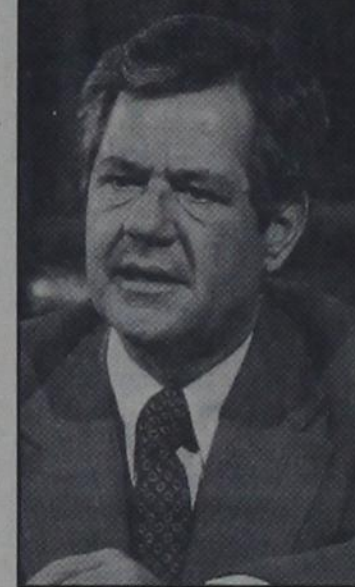

JOHN HILL GOVERNOR

PAID FOR BY JOHN HILL CAMPAIGN FUND, LOWELL LEBERMAN, TREASURER, 1328 BROWN BLD., AUSTIN, TEXAS 78701, TELEPHONE (512) 478-6849

## Cen-Tex Real Estate

- Jerry Mahaffey - Broker ..... Johnnie Watson  
Carlton 639-2367 ..... Gorman 734-2777
- 3 bedroom 2 1/2 bath 2 story brick on 16 acres. Steel barn. House and barn 1 yr. old.
  - 45 acres with modern 3 bedroom house in Kokomo community.
  - 100 acres West of Gorman, 30 acres peanut allotment. Hwy. 6 frontage, co-op water.
  - 2 bedroom rock house. Good location large corner lot. 1200 sq.ft. living area. Reduced price immediate possession Gorman.
  - 3 bedroom, 2 bath brick 1,800 square feet on approximately 1 acre. Located outside of Gorman city limits, but has city water and utilities, chain link fence around the property.
  - 3,150 square feet of living area in this brick and redwood - large den - fireplace - new carpet - FHA - small down payment Gorman.
  - 3 bedroom 2 bath pink brick 2.96 acres on Duster Hiway. 10 pecan trees 24 x 24 covered patio.
  - 12 acres with 500 ft. Highway 6 frontage. 3 bedroom frame house. City water and gas. Between Eastland and Morton Valley.
  - Lake Hubbard property, 3 bedroom 2 baths. Excellent location, fireplace, cellar, fruit trees. Enclosed boat house, has own water system. Immediate possession \$50,000.00.
  - 300 acres, good pasture, excellent hunting for deer and turkey. Several tanks, good fences, and cross fences, real good 3 bedroom house. \$380.00 an acre. Cisco Area.
  - 120 acres southwest of Gorman Sabanna River with nice 2 bedroom home 29 acres peanut allotment Pecan trees, deer and turkey, half minerals \$69,500.
- We also have additional residential and acreage listings.

We Need Listings

Mrs. R.D. Donham, assisted by Mrs. Schaefer, served finger sandwiches of cream cheese and ham, pumpkin cake, apricot muffins, pecan crisps, forgotten cookies, cheese ball, ice cap tidbits, nuts, and coffee to the following:

Mmes. C.A. Claborn, Lee Clark, J.R. Cox, Charles George, Glen Marsh, Louis Mayfield, O.R. Shults, George Steel, Horace White, Ed Witt, and Miss Elizabeth Robertson; guests, Mmes. Lela Latch Lloyd and Annie Rendall.

Thursday, March 23, 1978

## ANNOUNCING CHANGE IN OFFICE HOURS

Enelita E. Serrano, M.D.

Cisco Family Health Center  
802 West 6th Street  
Cisco, Texas 76437

Telephone 442-3220

Office Hours Effective March 20, Will Be Monday Through Friday From 9 A.M. to 12 Noon And From 2 P.M. To 5 P.M.

Office Will Be Closed On Saturday.

FOR TOP QUALITY . . .

## REPLACEMENT PARTS

Check With

## Cross Plains Auto Supply

833 Main Street Phone 725-6212

Now Has A Good Stock Of ANTIFREEZE On Hand.

Guaranteed YEAR Round Protection

\$3.49 Per Gallon

\$2.95 Per Gallon If Purchased

By The Case ( 6 Gallons Per Case)

## Majestic Theatre

Eastland 629-1220

Thurs. Last Day 7:30 p.m. No Passes

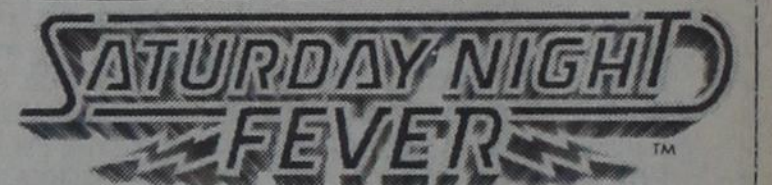

... Catch it

"ARAMOUNT PICTURES PRESENTS JOHN TRAVOLTA KAREN LYNN GORNEY 'SATURDAY NIGHT FEVER' A ROBERT STIGWOOD PRODUCTION Screenplay by NORMAN WEXLER Directed by JOHN BADHAM Executive Producer KEVIN MCCORMICK Produced by ROBERT STIGWOOD Original music written and performed by the BEE GEES Soundtrack album available on RSO Records

Starts Fri. For 7 Days 7:30 p.m. Only

Mat. Sat. 2 p.m. No Passes

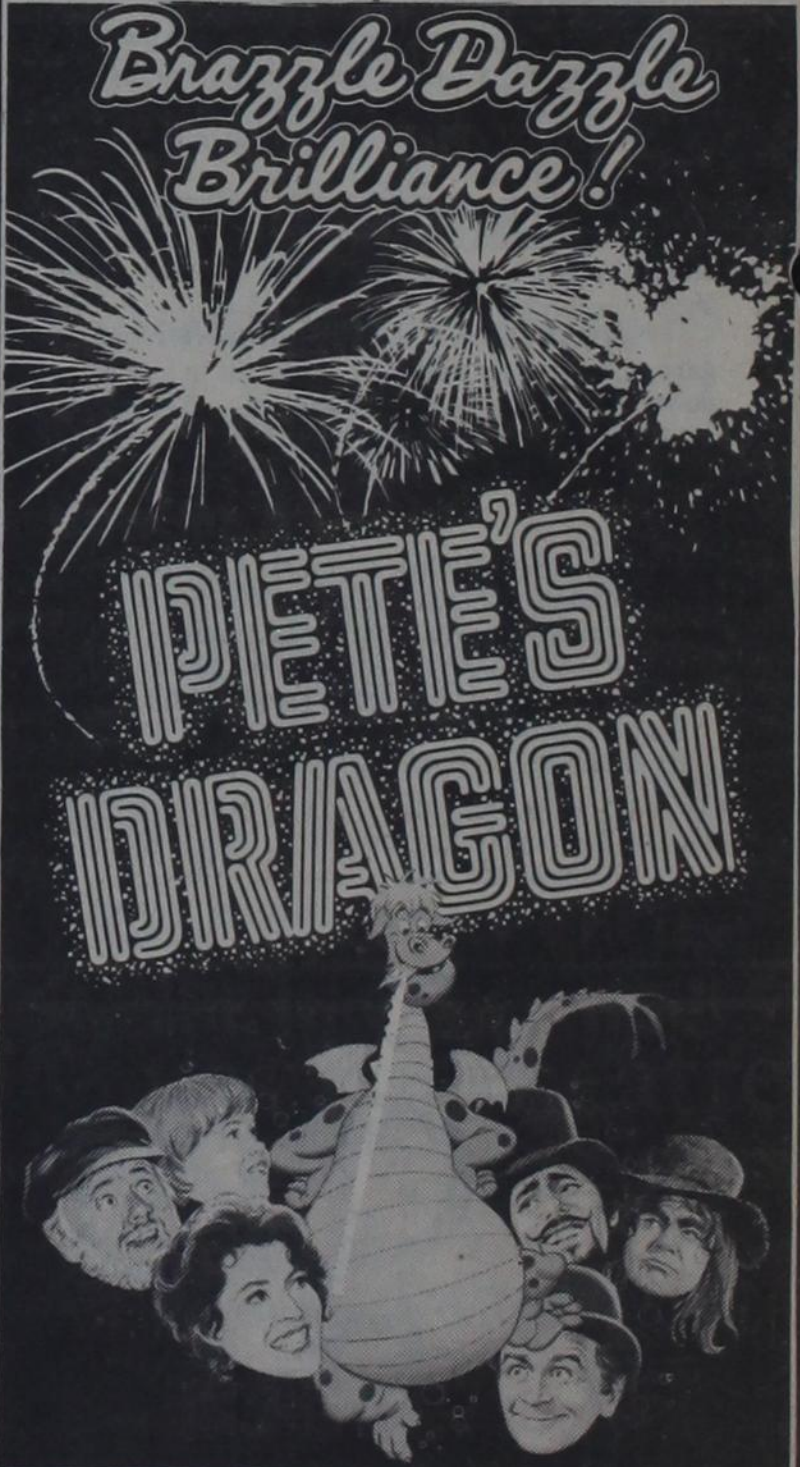

Walt Disney Productions presents Pete's Dragon Starring Helen Reddy, Jim Dale, Mickey Rooney, Red Buttons and Shelley Long

Screenplay by MALCOLM MARMONSTEIN Based on a story by SETON I. MILLER and S.S. FIELD Songs Music and lyrics by AL KASHA and JOEL HIRSCHORN Music Supervised and Conducted by IRWIN KOSTAL - Choreography by ONNA WHITE Produced by RON MILLER and JEROME COURTLAND - Directed by DON CHAFFEY RECORDS AND TAPES ON CAPITOL AND DISNEYLAND LABELS - TECHNICOLOR® Released by BUENA VISTA DISTRIBUTION CO., INC. ©1977 Walt Disney Productions

## FEATURE HOME OF THE WEEK

2,100 S.F. CONDITIONED AREA 1634 SQ. FT.  
GARAGE & STORAGE AREA 435 SQ. FT.  
PATIO 123 SQ. FT.  
PORCH 137 SQ. FT.  
TOTAL 2339 SQ. FT.

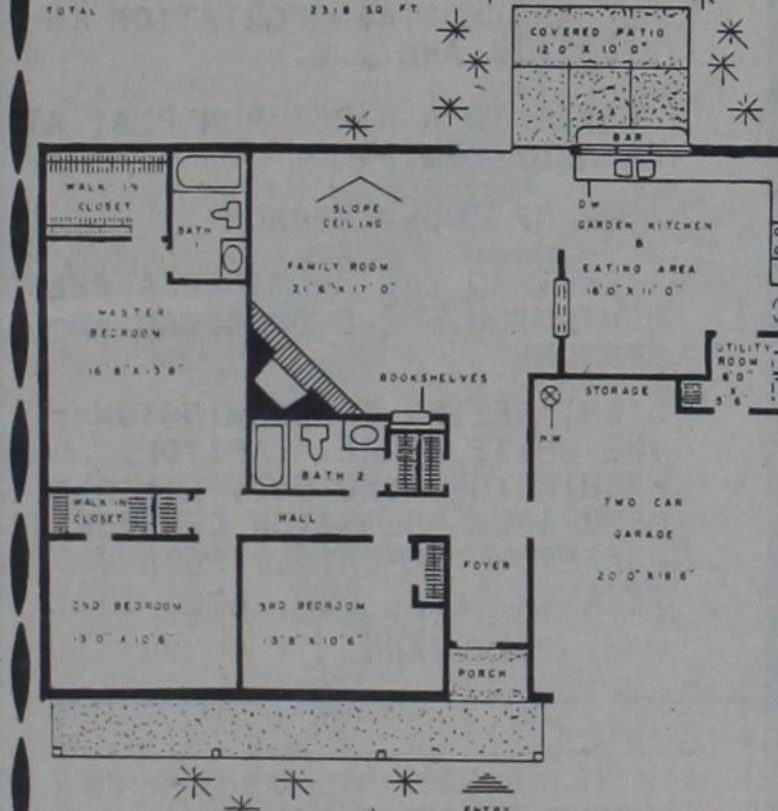

LOW OR NO DOWN PAYMENT MONTHLY PAYMENTS TO FIT YOUR BUDGET CALL US FOR DETAILS! Developed Lots Ready To Build On In Eastland, Ranger, Cisco, Rising Star

820 W. Main.....Eastland, Texas  
Teena Johnson.....442-2271  
Carol Senkel.....629-1269  
Wayne Durham.....629-8212  
Bill Griffin.....647-1635

Homestead Construction Co. Building Homes To Stimulate Communities SALES BY CITIZENS REALTY "We Sell Eastland County" 629-1769 C. Angy Fowler, Broker. 629-8087

# WILDCAT TALES

visit too many of our track stars or they might be too weighted down with Easter eggs to be able to run, on the other hand maybe the Easter Bunny can give the jumpers extra bounce.

By Kim Harris

- WILDCAT TALES**  
 Sponsor ..... Brenda Jernigan  
 Editor ..... Beth Wallace  
 Sr. Rep. .... Diana Linney  
 Jr. Rep. .... Belinda Switzer  
 Soph. Rep. .... Marilyn Wilson  
 Fresh. Rep. .... Jo Ann Carpenter  
 FHA News ..... Diana Linney  
 FFA News ..... Marc Kizer  
 Annual Staff ..... Becky Wilson  
 Band News ..... Theresa Scott  
 Boys Sports ..... Nicky Newbury  
 Girls Sports ..... Jeanne Hounsel  
 Library News ..... Derenda Lawrence

**Super Sophs. of 78**  
 The Sophomore Class have not all been together lately. We have been having track meets and the guys have been having Land Judgin in Ag. class. Well in English II class we have been reading in our Literature books. In Physical Science class, we've been working really hard on our experiments. In Algebra I class we have been working extra hard. In Home Ec II class the girls have still been working on the garments and have had a style show and in History we've been taking notes, studying, and having tests.

And Friday-Heavenly, Heavenly Friday! Friday we get out for Easter! That's enough to make the rest of the week look bright!  
**Beth**

Well, school's almost out and we will be having our summer vacation before you know it. Well, Super Sophs. say along for this week. Bye-Bye!

**Student Council**  
 Hi! Well, today we had the elections for Student Council President and Vice President. The election was held in the gym for the whole student body where the candidates had prepared speeches. The candidates were:

Pres: Shelley Gray, Vickie Elliott, Taby Chambers  
 V. Pres: Mark Wilson, Kathy Woody

The votes were on secret ballots and the President for 1978-79 is Shelly Gray. Vice-President-Mark Wilson. We wish these people lots of luck!

There have been a few exciting things happening lately and there are a few more coming up. Last Wednesday our boys and girls that are tennis players went over to Cross Plains for a tournament. Friday we had a track meet and I am told that, "We won!"

**FLEETFOOT'S TRACKS**  
 Another week another workout, but they have been paying off. Both boys and girls have won the last two track meets and at Eden last week the girls set four new records. This week we don't have a meet, but we hope to double our effort next week and steal out home town show. March is almost over and track season is half over, but it seems that sunny weather is just catching up with us. But Texas is a state of contrasts--one week 2 below zero the next week you need sun tan oil. Whatever the weather we run, I just hope Easter Bunny doesn't

This Tuesday we voted for Student Council President and Vice President. The President is Shelly Gray and the Vice-President is Mark Wilson. Next Year should be very interesting.

Thursday we have a Jr. High and Freshman track meet.

**Super Fine in 79**  
 Busy! Busy! Busy! That is mildly putting it. We are all running around like a bunch of beheaded chickens. We are working hard on the banquet. V.E. running around trying to get someone to sing for us--Anyone available? We still have a seating arrangement in history, but it will change after today because we have a test. We have several Jr. girls trying out for cheer leader: D.G., L.H., V.E. & K.L. I guess that's all if not, I will hear about it! I guess we could try to talk P.M. into trying out. Well, I guess I better tell you about the rest of us next week. The bell just rang and I have to go to typing.

See ya next week  
**Belinda**

**Library News**  
 We are working on some new books for Junior High. They look interesting. Quite a few people have books overdue, so let's get those book turned in or rechecked. We have some books in our library that have never been read, so come and read some. See ya later.  
**Janetta**

**Seniors News**  
 March 28 we have our Jr. Sr. Banquet at the First Baptist Church. Then April 8 the Seniors cater a banquet for the Lions Club at the gym. Then Sunday e cater the Scott's sale. So the Seniors will be pretty busy that week. That's about it.  
**Diana**

**FHA News**  
 April 10 we have our FHA banquet. The girls invite the boys this time. It's at 8:00 on Mondya at the gym. We're having all kinds of good food but we're still deciding on our entertainment. That's it this week.  
**Diana**

**People Read Classifieds!**



**RIISING STAR LUNCH ROOM MENU**  
 March 22-March 28  
**WEDNESDAY 22nd**  
 Goolaus  
 Mixed vegetables  
 Salad  
 Hot rolls  
 Jello  
 Milk  
**THURSDAY 23rd**  
 Hamburgers  
 Lettuce & tomatoes  
 Onions & Pickles  
 Mustard or May.  
 French Fries  
 Catsup  
 Apple Cobbler  
 Milk  
**FRIDAY 24th - MONDAY 27th**  
 Easter Holidays  
**TUESDAY 28th**  
 Chili Bun  
 Potato Salad  
 Pork & beans  
 Tem-tation  
 Milk  
 This menu is subject to change.

**POLITICAL CALENDAR**  
**Subject To Action of Democratic Primary CONGRESS 17th DISTRICT**  
 Dusty Rhodes  
 Charles Stenholm  
 Fike Godfrey  
 T.M. Snowden  
 Jim Baum  
**COUNTY CLERK**  
 Joann Johnson  
 J.D. (Jay) Carter  
**STATE REPRESENTATIVE DISTRICT 54**  
 Joe Hanna  
**91st DISTRICT COURT CLERK**  
 Roy L. Lane  
 Joe T. Gray  
**CRIMINAL DISTRICT ATTORNEY**  
 Emory C. Walton [re-election]  
**COUNTY JUDGE**  
 Scott Bailey (Re-election)  
**RIISING STAR SCHOOL BOARD OF TRUSTEES**  
 Mrs. Bernie (Sue) Barnes  
 Mrs. H.L. (LaJuan) Killion  
 Norma Lee Pernell  
 Aubrey Lawrence  
**RIISING STAR CITY COUNCIL**  
 W.G. (Bill) Reed  
 F.B. Joyce  
 Leroy Woody  
 Scott Felker  
**MORRIS DE LONG**  
 Bernie Barnes  
**11th COURT CIVIL APPEALS**  
 JoAnne Strauss

## Rickey Ware Inducted Into Beta Gamma Sigma

Wayman Rickey Ware, student at the University of Texas at Arlington has been named to the Distinguished Honor Roll of the University for the Fall Semester. This is an exceptionally high honor since only fifty-three students in the College of Business Administration were in this category. In recognition of his outstanding scholastic record in the College of Business Administration, Rickey was selected into the Iota of Texas Chapter of Beta Gamma Sigma. Beta Gamma Sigma was founded in 1907 to encourage and reward scholarship and accomplishment in the field of business studies, to promote advancement of education in the science of business, and to foster principles of honesty and integrity in business practice. Beta Gamma Sigma is the only national scholarship honorary society in the field of business administration recognized by the American Assembly of Collegiate Schools of Business and is the one organization considered the equivalent of Phi Beta Kappa, which is limited to those schools of arts and sciences. Election to membership in Beta Gamma Sigma is thus the highest honor that a student in business administration can receive. Membership is limited to those few in the very top of their respective classes. Rickey is a finance major and will graduate in August of 1978. He is a 1970 graduate of Rising Star High School. Parents are Mr. and Mrs. Gene Ware of Arlington. Grandparents are Mr. and Mrs. W.E. Ware of Rising Star.

## Benefit Dinner To Feature Music Galore

Music Music Monday, March 27, at 5 p.m. until 8 p.m. in and around the Lakewood Recreation Center, located by the lake between Cross Plains and Rising Star. The music will consist of the very educated Fiddle of Ken Hazelepp from Lano, Texas. Ken is bringing other musicians for this occasion also. Our own local musicians, Deward Maynard and his Fiddlers, along with Bob Murray of Ranger, Bill and Beryl McKinnerney and their mother, Luella McKinnerney and sister Geraldine Richter. This family can put it together, The Rising Star School Children have done a grand job with their efforts toward this project, raising much needed Capitol for keeping the Ambulance Service available to Rising Star. The Senior Citizens Club of Rising Star has been the Spring Board of the entire event and we're proud to admit that folks are ready and willing to cooperate. This is a community project and we can all help by attending or showing some sort of interest. Music is the one thing that everyone likes and we will have a variety to offer. The Food promises to be very tasty. To all the many Merchants and business folks, individuals and group's, who have contributed heavily, the Senior Citizens' say a hardy "Thanks You" to each and every one. At this writing I have been told that Mr. Bryan Houston, a resident of Twilite acres Nursing Home, will be present and intends to bring his Fiddle. Bryan, in his time, is a master musician. Yours Truly, Leroy Woody., will M.C. the program and proud to be a part of this event. Nell Maynard and the Senior Citizens have a song to present to the community and will introduce the song at this program. **REPORTED BY LE ROY WOODY**

## Puffs Of Smoke

The Rising Star Volunteer Fire Department responded to only one alarm during the past week. A house was threatened by a grass fire west of Romney and two units were dispatched from Rising Star. Approximately 150 gallons of water were required to douse the blaze. **Jarrell Bishop, Local Fire Chief,** states that with the extremely dry weather persisting in our area, it is essential to use great caution with trash burning, sparks from welding, etc., throwing lighted objects from cars, and brush disposal. He adds: "With just a little wind, a fire can very quickly get out of control, so it is always best to prevent it!"

Thursday, March 23, 1978

# Oil News

John H. Chalmers of Abilene will drill No. 1 V.V. Woodard as a proposed 3,100-foot wildcat in Eastland County. Location is four miles southeast of Romney on a 250-acre lease. It spots 2,250 feet from the south and 1,200 feet from the west lines of Section 35, John Sayers Survey, A-1446. Arledge Petroleum Corp. of Dallas will drill two regular field projects eight miles northeast of Cisco. No. 1-A T.E. Davis is a planned 3,700-foot try located on a 113-acre lease. Site is 2,082 feet from the north and 1,465 feet from the east lines of Section 54, Block 4, H&TC Survey. No. 1-54 State Tract will be drilled 330 feet from the north and 1,000 feet from the east lines of the southwest quarter of Section 54. The planned 3,800-foot venture is located on a 169-acre lease.

Location for Rhodes Drilling Co. of Abilene No. 1 Robert H. Ford was staked in the Foster (Marble Falls) Field three miles northeast of Rising Star. The planned 3,600-foot venture is located on a 181-acre lease. Site is 660 feet from the south and 1,134 feet from the east lines of James Jett Survey, A-333. Diabolo Oil & Gas Co. of Dallas will drill No. 1 Jamison as proposed 3,500-foot wildcat in Eastland County. Location is two miles north of Gorman on an 80-acre lease. It spots 900 feet from the north and 330 feet from the west lines of Section 1, Block 1, H&TC Survey.

**Your Local Newspaper Does Commerical Printing**  
**GET STAR BILLING in the WANT ADS**

## M. L. Terrell Real Estate

Highway 80 East Phone 629-1725

**HOMES**  
**In Eastland:**  
 3 bedroom, 1 1/2 bath home with carpet, central air & heat, double garage in good location.  
 4 lots with 3 bedroom home and 25' x 100' building.  
 2 or 3 bedroom with sleeping porch, carpeted, some paneling, \$11,000.00  
 3 bedroom, 1 bath home with an extra lot, all fenced, \$8,600.00  
 2 bedroom, 1 bath home located on South Lamar, \$9,000.00.  
 Large 2 bedroom, 1 bath home that is paneled with carpet and fireplace. A nice place. \$15,400.00.  
**Other Locations:**  
 4 bedroom, 1 1/2 bath two-story with den, carpet, paneling, storage building, with approx. 2 1/2 lots, \$32,500.00. Located in Ranger.  
 3 bedroom, 1 bath home with carpet and corner lot in Cisco.  
 3 bedroom, 1 bath home with carpet in Cisco.  
 2 bedroom home with 10 1/2 acres, pecan trees, water well with city water available in Carbon. \$18,000.00.  
 Extra nice home at Lake Leon with 3 bedrooms, 2 baths, fireplace, carpet, and many extras. Approximately 2350 sq. Feet. \$72,000.00.  
 2 bedroom, 1 bath located in Ranger, with 2 car garage, pecan trees. \$16,500.00.  
**COMMERCIAL PROPERTY**  
 8 acres located on Interstate 20 near Ranger. \$25,000.00.  
 7 unit Motel with 2 bedroom living quarters, carpet, built-ins and 12' x 60' mobil home in Eastland.  
 7 unit Motel with 3 bedroom, 2 bath home, new carpet, in good repair. Located in Cisco.  
**SMALL ACREAGE**  
 30 acres near Romney all fenced with fair to good fences. \$365 per acre.  
 30 acres tracts near Cisco on Interstate 20. Will G.I. 80 acres Northwest of Gorman, some cultivation and some peanut allotment. One-half minerals. \$400 per acre.  
 75 acres 3 miles West of Union Station on pavement. Has fair house with water well. \$35,000.00.  
**FARMS AND RANCHES**  
 250 acres North of Ranger that is good deer hunting country. Some minerals. \$250 per acre.  
 146 acres near Lake Leon with some cultivation, on pavement and one-half minerals. Will sell all or will subdivide.  
 152 acres near Eastland with city water, electricity and telephone available. Located on Interstate 20. Will sell all or subdivide.  
 160 acres Southeast of Ranger with deer and one-half minerals. \$325 per acre.  
 160 acres South of Cisco with highway frontage and good fences.  
 415 acres Southwest of Ranger with deer and turkey. On Colony Creek. \$300 per acre.  
 142 acres Northwest of Ranger with 55 acres peanuts and 6 irrigation wells. \$55,000.00.  
 546 acres Northwest of Eastland with 3/4 mile highway frontage, 9 tanks, water well, city water, 180 acres cultivation and a 5 room house with fireplace.  
 154 acres Southwest of Carbon with 4 tanks, 100 acres of coastal, good barn, and older house. Will take 29 percent down and carry 10 years. \$450 per acre.  
 395 acres located on Ranger- Morton Valley highway with good fences, some coastal and love grass.  
 612 acres located near Lake Leon with large 2 bedroom home, on pavement with 174 acres cultivation, good fences, good pens and barn.  
 150 acres near Carbon 1 mile off pavement with 60 acres cultivation, 2 tanks, fair fences. Has 2 bedroom frame house. \$320 per acre.  
 650 acres on Sabanna River with lots of pecan trees and some cultivation. Terms can be arranged.  
 125 acres 5 miles Northwest of Gorman with 53 acres cultivation, 53 acres peanuts, balance in pasture that has been cleared and reseeded in bluestem.  
**We Have Other Listings**  
 Large and Small  
 All Listings Will Be Appreciated

Office Phone 629-1725  
 Hiway 80 East  
 Eastland, Texas 76448  
 Pat Maynard  
 Home 629-8063  
 Associate

M.L. Terrell  
 Home 629-2443  
 Broker  
 Helen Bradford  
 Office 647-3230  
 Home 647-1923  
 Associate

**THE SPOT RESTAURANT**

**WE SERVE LUNCHES MONDAY - SUNDAY**

Three Choices Of Meat  
 Four Choices Of Vegetables  
 Homemade Rolls With Butter  
 Soup And Dessert  
 Coffee Or Tea  
 Monday - Sunday. . . . . \$2.25  
 Sunday . . . . . \$2.75

**OUR NIGHT SPECIALS:**

Monday: 8 oz. Char-Broiled Hamburger Steak  
 Green Salad-Baked Potatoes Or Fries. . . . . \$2.75  
 Tuesday: Mexican Foods-All Kinds At Special Prices  
 Wednesday: Steak Finger Platter  
 Green Salad-Potatoes-Baked Or Fries. . . . . \$2.75  
 Thursday: Grilled Chicken Livers  
 Green Salad  
 Baked Potato Or Fries. . . . . \$2.75  
 Friday: Seafood Platter  
 Shrimp, Oysters, Catfish, And Clams  
 Cole Slaw-Baked Potato Or Fries. . . . . \$3.75  
 Saturday: Shish Kabab  
 Green Salad-Baked Potato Or Fries . . . . . \$3.75  
 Sunday: 8 oz. Ribeye  
 Green Salad-Baked Potato Or Fries. . . . . \$3.75

All Specials Served With Our Own Homemade Rolls And Butter.  
 We Welcome All Parties And Banquets.

**THE SPOT RESTAURANT**  
 300 East 8th St. Cisco  
 Owner: Tarek Hawari

**THE BACK FORTY**  
 BY LEZ GRABAM  
 "I knew I was too old to fight, but I forgot I was too old to run."

Running to the bank every time you want to deposit money can get old. Save yourself steps and time by using our convenient safe "Bank by Mail" service. Try it... You'll be glad you did. **First State Bank.**

**STATE BANK**  
 RISING STAR, TEXAS 76471  
 Member F.D.I.C.

EXCELLENCE IN BANKING    PARKING    DRIVE-IN BANKING

from page 1  
 Ranger FFA, Ranger,  
 Greer's Western Wear of  
 Ranger  
 Penny Berry, Cisco,  
 Rockwell Bros. of Cisco  
 Gene Conger, Cisco,  
 Norman Wallace of Cisco  
 Jeff Cathey, Cisco, Cisco  
 Funeral Home  
 Mike Batteas, Cisco, Cisco  
 Lumber & Supply  
 Enrigne Landa, Gorman,  
 Bob's Grocery of Gorman  
 Steve Keith, Gorman,  
 Gorman Auto Store of Gor-  
 man  
 Larry Keith, Gorman,  
 Gorman Pharmacy  
 Bobby Jay, Gorman, Thrift  
 Mart of Eastland  
 Steve Watson, Gorman,  
 Farmers Peanut Co. of Gor-  
 man  
 Allan Swanner, Gorman,  
 Farmers Peanut Co. of Gor-  
 man  
 Charla Little, Gorman,  
 Farmers Peanut of Gorman  
 Tommy Rice, Carbon,  
 Birdsong Peanuts of Carbon  
 Lynn McDaniel, Carbon,  
 Duncan Exon of Eastland  
 Forrest Starr, Cisco,  
 Stephenville Production  
 Credit of Eastland  
 Leslie Agnew, Cisco,  
 Lemore Pharmacy of Cisco  
 Ganelle Perrier, Cisco,  
 Doug Fry of Cisco  
 David Sancillo, Eastland,  
 Trails West Steakhouse of

Eastland  
 Jeff Ripley, Gorman, Texas  
 Electric of Gorman  
 James Little, Gorman,  
 Farmers Peanut of Gorman  
 David Good, Gorman,  
 Foster Floral of Gorman  
 Caye Little, Gorman,  
 Farmers Peanut Co. of Gor-  
 man  
 Ranger FFA, Ranger,  
 Stephenville Production  
 Credit of Eastland  
 John Mathews, Ranger,  
 Lone Star Gas of Ranger  
 Tommy Dunn, Ranger,  
 Ranger Livestock Auction  
 Marty Morgan, Carbon,  
 Comanche Co. Tel. of Carbon  
 Carbon FFA, Carbon,  
 Comanche Co. Tel. of Carbon  
 Carbon FFA, Carbon,  
 Stephenville Production  
 Credit of Eastland  
 Mike Bledsoe, Carbon,  
 Birdsong Peanuts of Carbon  
 Tommy Franklin, Cisco,  
 First National Bank of Cisco  
 Tommy Spurlin, Eastland,  
 Eastland Grain and Seed  
 Tim Swanner, Gorman,  
 Gorman Progress  
 Kim Rodgers, Carbon,  
 Texas Electric of Carbon  
 Terry Hogan, Carbon,  
 Perkins Implement Co. of  
 Eastland  
 Blaine Gibbs, Gorman,  
 Gorman TV Cable  
 Charla Veale, Ranger,  
 Thrift Mart of Ranger  
 Johnny Moon, Cisco, FNIC

Insurance of Cisco  
 James Doyle, Eastland,  
 Thrift Mart of Eastland  
 Randy Hutto, Eastland,  
 C&D Feeds of Eastland  
 Brian Lund, Eastland,  
 Fullen Motor Co. of Eastland  
 John Perez, Gorman, A.O.  
 Easley Trucking Co. of Gor-  
 man  
 Keith Wheeler, Ranger,  
 Texas Electric of Ranger  
 Hal Walton, Ranger, Ratliff  
 Feed and Seed of Ranger  
 Randy Wells, Ranger,  
 Ranger Savings  
 Johna Veale, Ranger,  
 Ranger Junior College  
 Brian Sutton, Ranger, Dr.  
 L.R. Gohlke of Ranger  
 Greg Gannon, Ranger, First  
 State Bank of Ranger  
 Raymond Casey, Ranger,  
 Quality Food Market of  
 Ranger  
 Ron Butler, Ranger, John  
 Foster DVM of Ranger  
 Billy Bourdeaux, Ranger,  
 Dr. W.P. Watkins of Ranger  
 Ben Weeks, Ranger, JRB of  
 Ranger  
 Mike Sherman, Cisco,  
 Thornton Feed Mill of Cisco  
 No. 2 Hogs  
 Ronnie Weiser, Cisco, West  
 Texas Produce of Cisco  
 Coy Young, Eastland, JRB  
 of Eastland  
 Market Steers Light Weight  
 Truet Hart, Eastland 4-H  
 Res. Champion Coca Cola,  
 Moylan Construction and

EEBA Iron of Eastland  
 Choice  
 Bud Jeffs, Gorman 4-H,  
 Blackwell Hospital of Gor-  
 man  
 Brenda Kidd, Eastland 4-H,  
 Hood King Mtr. Co. of  
 Eastland  
 Charles Boykin, Cisco FFA,  
 S&M Supply of Cisco  
 Cody Wells, Eastland 4-H  
 Arrington Funeral Home of  
 Eastland  
 Bob Hagood, Gorman FFA,  
 Farmers Peanut Co. of Gor-  
 man  
 Good  
 Randy Kinsey, Rising Star  
 FFA, Rising Star Chamber of  
 Commerce  
 Heavy Weight  
 Danny Burgess, Gorman  
 FFA Res Champion, Gorman  
 Businessmen  
 Jim Moylan, Eastland 4-H,  
 Hoffman Ranch of Eastland  
 Ronnie Weiser, Cisco FFA,  
 First National Bank of Cisco  
 Choice  
 Jackie Gentry, Ranger FFA,  
 Cross Timbers Simmental  
 Cattle Co. of Rising Star  
 David Dill, Cisco FFA,  
 Stephenville Production  
 Credit of Eastland  
 Johnny McCaghen, Cisco  
 FFA, West Texas Utilities of  
 Cisco  
 Grand Champion  
 Terrye Jeffs, Gorman 4-H,  
 Eastland Auction Co.

Reserve Grand Champion  
 Sherry Kidd, Eastland 4-H,  
 Eastland National Bank of  
 Eastland

### Blood Pressure Clinic Held Wednesday

The Blood Pressure Clinic was held at the Rising Star Senior Citizens Club Wednesday, March 15th. A total of twenty-eight people registered throughout the day.  
 Blood pressures were taken by Jean Burto, LVN; Tina O-Love, RN both County Nurses from Eastland and Hazel McCollum RN of Rising Star. Our thanks to them, we really appreciate their time and efforts, for the Rising Star Retired Persons Club.  
 Our thanks also to Maxine NoOak for the coffee maker.  
**Evelyn Chick, Reporter**



Some used to say piercing a lime causes love pangs in one's beloved.

### Hints for HOMEMAKERS

**Tips To Help You**  
 from  
 "The Heinz Vinegar Almanac"  
 KEEP YOUR COFFEE POT PERKING ALONG...use Heinz Distilled White Vinegar to dissolve the mineral deposits which build up and clog the inside heating element of your automatic drip coffee maker. Put 1 cup vinegar through the normal cycle; let stand until cool, then rinse.



PUT A SHINE ON WINDOWS, MIRRORS, CHROME, STAINLESS STEEL...apply undiluted Heinz Vinegar, then wipe clean.

## PERSONALS

Mr. and Mrs. Cecil Joyce, Mr. and Mrs. Floyd Joyce and Mr. and Mrs. John J. Joyce were in Fort Worth March 13th for the funeral of John W. Joyce, brother of Cecil and Floyd.  
 Memorial services were held in Greenwood Chapel with Rev. Tim Ferrell pastor of Rodglea United Methodist Church officiating.

Woody was employed when he retired. Larry and his wife are in the process of restoring a home at Moran, Texas, to be their headquarters, after retirement.

Mary Jane Kizer visited her parents, Mr. and Mrs. Ralph Kizer and Marc last week, enroute to Vail, Colorado for a weeks vacation.

Mr. E.C. (Emmett) Howard has returned home from West Texas Medical Center in Abilene.

Mr. and Mrs. Everett Harris visited Mr. and Mrs. Chester Henderson at Gorman Friday.

Mr. and Mrs. Terry Geye and Children Debbie and Brandon were weekend visitors of Mrs. Helen Donham and Mr. and Mrs. H.L. Geye.

Mr. and Mrs. Everett Harris were Sunday afternoon guests in the A.A. Hammer home of the Amity community.

Mrs. Ken Sutler and Jamie have been visiting Mr. and Mrs. James Rutherford, Mr. and Mrs. Jim Rutherford and Mr. and Mrs. Robert Butler and others.

Week-end visitors of Ruth Murphy were her son and wife, Mr. and Mrs. George Murphy of Fort Worth and her daughter-in-law, Gena Murphy and two children of Michigan.

Mr. and Mrs. Larry E. Mohon of Houston, dropped by to see F.L. Woody Monday. Mohonis employed at the Goodyear Chemical Plant in Houston, where F.L.

Your Vote Will Be Greatly  
 Appreciated In The Sat.,  
 April 1st. Election.  
**F.B. Joyce**  
 Candidate For City Council  
 Pd. Pol. Adv. By F.B. Joyce

Thursday, March 23, 1978

## Coleman Production Credit Association



Offices In Brownwood,  
 Abilene, Coleman  
 And Ballinger

**YOU  
 TALK  
 WE'LL  
 LISTEN**

Our Business Is  
 Agriculture, All Of  
 Agriculture, Farmers  
 And Ranchers  
 Young And Old,  
 Large And Small.

Talk To Us. We'll Listen.

Terry Moseley Vice - President

Production Credit Association

Ofc. Phone: 915-646-0272

Brownwood, Texas

March 23-24-25

## "Save You More" - For - EASTER

**Mens Envoy  
 SHIRTS**  
 Reg. \$10.00 NOW **\$5.99**

**Men's 100% Polyester  
 SLACKS**  
 Reg. \$16.00 & \$18.00 Now **\$8.88**

**Bogart-Black & White Co-Ordinates**

**50% Off**  
**PANTS - TOPS - SKIRTS**  
 Reg. \$16.00 NOW **\$8.00**  
 Reg. \$14.00 NOW **\$7.00**  
 Reg. \$12.00 NOW **\$6.00**

**DONNKENNY  
 Co-Ordinates**  
**50% Off**  
**VEST \$21.00 NOW \$10.50**  
**PANTS \$18.00 NOW \$9.00**  
**BLOUSE \$14.00 NOW \$7.00**

**Open Daily 9:30 to 5 p.m.**  
**212 W. Main Eastland, Texas 629-1443**

# NOW OPEN

## JONES TIRE STORE

Featuring Tires Including Michelin,  
 Zeneth, Lee And Safemark (Farm  
 Bureau).

Also Tire Repair,  
 And Car Service.  
 Lubrications And Grease Jobs

Located On South Main Street  
 Rising Star  
 Bus Station

7:50 A.M. From Abilene  
 To Brownwood.  
 Austin, San Antonio  
 5:50 P.M. 5:50 P.M.  
 From Brownwood To  
 Abilene, Lubbock & All  
 Points West.

Open  
 6 Days  
 A Week  
 7 A.M. To  
 6 P.M.  
 Phone 643-3364