

This underground storage facility for Odessa Natural Gas was begun May 27, 1980 on a 10 acre location south of the Williams Road. This will be connected to the Carbon plant before shipment to

Houston for Chapperal Oil Co. Contractor is REF-CHEM. The plant should be complete by July 25, 1980.



These men are busy working on the underground storage facility for Odessa Natural. They are left to right: Randy Flowers-Construction Super-

visor for Odessa; Richard Heady-Foreman; Bill Ritchie-Superintendent for REF-CHEM; and Jerry Brumley-Material Supervisor.

Senior Citizens Have Blood Pressure Clinic

Thursday, July 17 was a gratifying day at the club. Forty people were present and most of them ate pot luck lunch and had their blood pressure taken by Mrs. John A. Lee and helpers, Ruby Murdoch and Artie Jagers. We thank these ladies very much. We appreciate Mrs. Lee's plain English, talk on blood pressure.

It turned out to be a family day--the Howard White's daughter and husband, Joe and Pat Nixon of Angleton, Texas, were guests for the day. They also took part in band practice. We like getting to know each others children. Also from out of town were Dowell, Alice and David West of Abilene. David, the young grandson did some entertaining magic acts for us. You will remember Alice as one of the Elliott girls. Incidentally, five of the sisters were there. The others all make their homes here now. Kurt Brown of Ft. Worth,

and grandson of Marion and Marjorie West, Dollie Harrellson, a sister of Luella McKinnerney and my daughter, Rowena Chambers were also guests.

We were glad to have every one back who had been absent, some visiting, and some canning and especially those who have been sick.

Sixteen "Starbrites" and two boosters attended the Curtis Reunion at the Cisco Country Club. We enjoyed a delicious supper with them. They were over complimentary of our music and songs. We met people from California, Georgia, New Mexico, San Antonio, Texas and other local people. We played to an attentive audience of two hundred people. Our program for July 31st has been changed. Gerald Green will be coming at a later date in August. The Starbrites have been asked to entertain at the Grand Opening of the new Throckmorton Texas

The Social Security Representative

Will Be At
City Hall
Monday, July 28th
At 10:00 A.M.

Dr. Sohn's Office Will Be Closed

July 21-27,
For Vacation.

The Office Will Be Open At
8:30 A.M., July 28.

Coach Findley, Coach Lankford,
and Coach Duncan will issue shoes
Wednesday, August 6

9-12 a.m. and 2-8 p.m.
Two-a-day workouts will begin
August 11 8-10 a.m. and 6:30-8:30 p.m.

GO WILDCATS!!!!

Center on that date.
Rilla Richburg,
Reporter

James Anderson was taken to Eastland Hospital last week, following a heart attack. He returned home Tuesday morning.

Local Briefs

Open Letter To The Tax Payers Of The RSISD

Open Letter to the Taxpayers of the RSISD

In September of 1979, the Texas Legislature passed a bill stating that all properties on the tax rolls must be assessed at 100 percent value. Over the past years, the ratio of assessment has been 50 percent with a tax rate of \$2.00 per 100.00 of value. The School Board took action July 14, 1980 and set an estimated rate of \$1.00 per \$100.00 of value, and deleted the 50 percent ratio. Beginning in October to comply with SB 621 when you receive your tax statement you will note this change. **THE TAX DOLLAR AMOUNT WILL BE THE SAME AS IT WAS FOR THE**

TAX YEAR 1979.

EXAMPLE:

1979 Value-\$5000.00
Ratio of Assessment--50 percent
Rate-\$2.00
Tax Amount-\$50.00

1980 Value-\$5000.00
Ratio of Assessment--100 percent
Rate-\$1.00
Tax Amount \$50.00

If you have any questions in reference to this, please feel free to call me or come by the Tax Office and I will explain it further to you.
Sincerely, Nan Owen,
643-7131

Board Of Equalization To Meet

Notice is hereby given that a public meeting of the Board of Equalization of the Rising Star Independent School District will convene at 9:00 a.m. on August 1, 1980 at the tax office in Rising Star. This meeting will adjourn at noon if no longer time is deemed by this

board. The purpose of this meeting will be to equalize and approve the values set forth on all Real Estate and Personal Properties. This notice is given pursuant to Texas Rev. Civ. Stat. Ann. art. 6252-17.

Jack Hubbard, President, Board of Trustees

Artists Get Ready

ATTENTION ALL PAINTERS IN THIS AREA!! Get your paintings ready for the annual meeting, art exhibit and luncheon for Texas Fine Arts Association.

This year we will

meet in Cisco, Sept. 27, at Cisco Junior College at 9:30 a.m.

New members are encouraged to attend and bring visitors.

For further information call Betty Beggs 725-7235.

Three From May Qualify For State

Three May High School students have qualified for the State Texas Amateur Athletic Track meet to be held Saturday in Abilene.

Shelton McCallie, Sophomore, and daughter of Vic and

Jane McCallie will run in the 800 and mile.

Jerry Cundy, son of Mr. and Mrs. Donovan Cundy will run the 400. He will be a Freshman.

Bobby Burnett, a Freshman, and son of Jerry and Nancy Burnett will compete in the mile.

School Board Accepts Bid And Hires New Teachers

REGULAR BOARD MEETING JULY 14, 1980, OF THE RISING STAR ISD BOARD OF TRUSTEES MEMBERS PRESENT: Jack Hubbard, Douglas Walker, Aubrey Lawrence, Jack Shults, Bob Clark. MEMBERS NOT PRESENT: R.L. Rust, Sue Barnes. SCHOOL PERSONNEL PRESENT: Frank Gray, Weldon Hill, Gene Williams. BUSINESS: Call to order by the president, Jack Hubbard.

1. Minutes of the regular board meeting of June 9, and Special board minutes of June 20, 23 and July 7, 1980 were read and approved by the board.

2. Motion by Bob Clark second by Aubrey Lawrence that the bills incurred by the Rising Star ISD be ordered paid. Motion carried.

3. Motion by Douglas Walker second by Aubrey Lawrence to set the rate for 1980 at

\$1.00 and to delete the ratio now used of 47 1/2 percent in order to comply with Art. 20.04 of the School Law Bulletin. Motion carried.

4. Motion by Aubrey Lawrence second by Bob Clark to accept the resignation of Jr. High Janitor, James Horrell and teacher Connie Teal. Motion carried.

5. Motion by Douglas Walker second by Aubrey Lawrence to retain Texas Association of School Board Unemployment Insurance contract for the 1980-81 school year. Motion carried.

6. Motion by Aubrey Lawrence second by Bob Clark to hire Ron Lankford as assistant coach for the school year 1980-81 with a \$1,800.00 bonus. Motion carried.

7. Motion by Douglas Walker second by Jack Hubbard to hire Paula Winfrey and Mrs. Nancy Burnett, teachers, duties to be assigned for the school year 1980-81. Motion carried.

SPECIAL BOARD MEETING JULY 7, 1980

MEMBERS PRESENT: Jack Hubbard, Douglas Walker, Aubrey Lawrence, Bob Clark.

MEMBERS ABSENT: R.L. Rust, Sue Barnes, Jack Shults.

SCHOOL PERSONNEL PRESENT: Gene Williams, Frank Gray, Weldon Hill.

OTHERS PRESENT: Don Claborn, Steve White.

BUSINESS: Call to order by the President, Jack Hubbard.

1. Motion by Douglas Walker second by Aubrey Lawrence to

accept bid of \$9,200.00 from Johnny Cook, to renovate the library and science room according to the specifications to be approved by the Board before payment is made. Motion carried. (copies of all bids attached).

2. Discuss McMorries contract.

3. Discuss Rate and Ratio.

4. By general consent the board agreed to adjourn.

Meeting Adjourned 9:15 p.m.

Minutes Approved This The 14 Day of 7, 1980, Jack Hubbard, President.

Two Coaches Hired

Two assistant coaches have been hired at Rising Star ISD. Ron Lankford will be the Head Jr. High Coach in all sports, and Tommy Duncan will be Head Basketball Coach.

Ron Lankford graduated from McMurray College where he played football and was a student assistant coach under coach Finley. Coach Lankford has coached one year at Taft ISD. His wife's name is Mary. They are the parents of a baby girl, Crystal.

Coach Lankford's other responsibilities will be Defensive Coordinator in Varsity Football and he will work with Varsity Track.

Tommy Duncan graduated from Tarleton State University where he was on both the basketball team and track team.

Coach Duncan's other responsibilities besides Head Basketball Coach will be working with the receivers in high School Football, and will be working in High School Track.

NOTICE

All 1980 Wildcat football players should report Tuesday, August 5 to Dr. Carpenter's office at 7:30 P.M. for physicals.

BEAT EDEN!!!!

Brag Corner



Holly Rose

Age-2
Parents: Mr. and Mrs. Hollis Rose of Sabine Pass.

Grandparents: Mr. Oklahoma.

and Mrs. Hollis Rose, Sr. of Bangs, Texas; Jack Martin of Rising Star; and Jo Ann Carlisle of Oklahoma City, Oklahoma.

BUY, SELL, TRADE OR RENT THROUGH THE

CLASSIFIED ADS

Thursday, July 24, 1980

FOR SALE **FOR SALE**

CASH! CASH! CASH!
MONEY IN YOUR POCKETS QUICK.

Do you have an extra pickup or car around you don't really need? If you're losing money every day! Don't sell or trade your pickup or car away for nothing — get our offer before you deal! Chevrolets and Fords preferred — but will consider any make or model 1954 through 1974 that's clean and good running — with current license and sticker. Extra premium paid on small V-8's and 6 Cyl's and 2-drs. The cleaner they are the more we will pay! No clunkers or rusted-out junkers at any price please! **ABSOLUTELY BY PHONE APPOINTMENT ONLY!** Don't just drive out and find me gone — save gas — phone Rising Star (817) 643-1372, best early mornings or late evenings.

FOR SALE - 3000 Ford and 5000 Ford, John Deere grain drill, cultivator and planter, J.D. 4 bottom breaking plow, International front loader and backhoe, fifth wheel camper trailer fully self-contained. Phone 817-893-6638. t54

HOMES FOR SALE

FOR SALE: Extra nice 3 BDRM, 2 Bath, all electric, fully insulated, recently remodeled, like new home in Rising Star. Large out BLDGS, beautiful lawn, garden and trees. See to appreciate. \$40,000.00. Ph: 725-6434 23-TFC

FOR SALE BY OWNER: 4 RM House; 2 BDRM 1 Bath, Carport, Storeroom, Patio, completely carpeted; insulated, and storm doors. Lots of pretty trees. North of Hospital. PH: 643-3704 27-3TC

STRUCTURAL PIPE FOR SALE
4"-80- per foot
3"-60- per foot
Various other sizes available
639-2223

FOR SALE: Trailers Dugan 20, 24 and 32 ft. Open top gooseneck trailers 24 ft. flat bed. Bumper type Hale trailers. Green Trailer Sales, 817-442-2304.

For Sale: 5 acres of land and good water well. Phone 643-7711. Also house trailer park for sale.

For Sale: 1978 Silver Camaro LT, Black interior, 350 engine, PS, AC, cruise, A.M.-F.M.-tape. \$4,500 or best offer. Call 643-3458 or 643-3451. 30-ITP.

Mobile Home For Sale: 2 bdrms, 1 bath, 14 x 70, in good condition. Ph. 817-643-4589, Phyllis Wells. 30-ITP

FARM FOR SALE BY OWNER: 160 A, 49 cult., 3 Mi. E. Rising Star on Hwy 36. 5 RM house, storm cellar, 1 RM cabin, garage, several out bldgs. Call: 643-3945 27-TFC

FOR SALE: New 24 X 35 feet metal building, wired, concrete floor on 5 lots. Irrigation well, insulated pump house, and pecan trees. Excellent for shop or oil field business. \$15,000.00. Call 725-6434 23-tfc

FOR SALE: YEARLING BRAHMAN BULLS & HEIFERS. Call: 893-6766 or 893-6711. tfc.

FOR SALE: Drive a little save a lot on your mobile home. Double wide and singles; several to choose from. Eastland direct factory outlet. Interstate 20, Olden, Texas Ph. 817-653-2432 FHA financing and conventional. 41-tfc

IRRIGATION, INDUSTRIAL & MUNICIPAL EQUIPMENT: A complete line of pumps, submersible, Centrifugal and turbine. Machine shop and parts for pump repair—Test Pit facilities. Also come take a look at our patented Fertilizer-Herbicide-Chemical Applicator for chemical and fertilizer distribution through irrigation lines. handling the pump needs of Central Texas, manufacturing the CROWN LINE of Submersible Pumps, 50 GPM through 1,000 GPM Crown Pump Corporation Kimmell Irrigation Supply, Inc. Highway 16 De Leon, Texas Phone: 817-893-2495 or 893-6266 27-8TC

NOTICE

SALESPERSONS EARN \$300 IN 3 DAYS Manufacturer of Neon-Advertising clocks needs go-getters to place ad clocks in better restaurants throughout area at no cost to you or restaurant and sell ads to local merchants. Up to \$300 commission on each clock. No experience or investment. Call M.J. Meadows, 817-647-3129, or write P.O. Box 298, Ranger, Texas 76470. 5

The City of Rising Star wants to purchase about 10 a. of land to use in their utility system. Ph. 643-4073.

We are taking applications for nurse aids on 3 p.m.-11 p.m. & 11 p.m.-7 a.m. shifts. Contact administrator, Rising Star Nursing Center. 30-2TC

Wanted to Buy: In Sipe Springs area—80-320 acres with some timber. Phone 893-5898 or write Box 332, DeLeon, Texas, 76444.

NOTICE: GOOSENECK HAULING and day work. Also CATTLE bought and sold. Call Charlie Fortenberry 725-6607 (Pioneer) or 725-6307 tfc.

NOTICE: Carpet cleaning—heavy shampoo followed by cold water rinse, extractor removes all dirt into barrel. Is your carpet flooded? Have machine to remove or extract water from carpet. References in Rising Star. Phone D.T. Boyd (915) 356-2454. 52-tfn

MORGAN'S CABINET SHOP
STAR ROUTE
CARBON TEXAS
Phone 643-6517
CUSTOM BUILT CABINETS

Desks, chairs, files, safes, tables, cash and carry. Save 20-50 per cent. Large selection. 9-5:30 weekdays. Value City, 1030 Butternut, Abilene, t-t

BUDDY COOK
Residential and Commercial; refrigeration and plumbing.
PH: 817-842-5950, Rising Star, Tex. 76471 TFC

WANTED

WANTED: MILD STEEL FABRICATORS AND WELDERS with 2 years experience, between 8:00 a.m. and 5:00 p.m., contact Ross Co. Brownwood, Tex. Call 915-646-7581, after 7:00 p.m. call 915-646-3983.

WANTED: Russell Newman Mfg., Int. 20, in Cisco, under new management, now hiring sewing machine operators. Starting pay \$3.20. Hospitalization, retirement, paid holidays, paid vacations, car pooling possibility. T105.

WANTED: Qualified personnel for employment at a peanut processing facility in Gorman, Texas. Must be willing to learn and have strong desire for work, experience desirable but not necessary. Apply in person, Hwy. 6 W. Gorman or call 817-734-2757. (Run 4 times)

HELP NEEDED: Need part time or full time help at Byrd's Store at Lake Brownwood. PH: 915-784-5309 26-tfc

Cisco Nursing Center accepting applications for full time and part-time LVN's and nurses aides for 7-3, 3-11 and 11-7 shifts. Company benefits, include paid holidays, insurance plan, paid vacations. Apply in person at 1404 Front Street, Cisco. p-tfc

CARD OF THANKS

I wish to express my deepest appreciation for the many acts of kindness shown me during my long illness. The flowers, cards, visits, food and prayers helped me so much. My thoughts and prayers will always be with you.
Ludene Michael

Words cannot fully express our deep appreciation for the loving kindness and sympathy extended to us by our friends at the loss of our loved one, Lucille Hopson. Thank you from the bottom of our hearts for the beautiful flowers, cards and food you brought you us. May God richly bless each of you.
Cliff Hopson & Family

INSULATE NOW WITH ENERGY-SAVING SIDING. T-LOCK, Vinyl, Viking by Masonite, and Insulated Siding. Eliminate Painting Forever. Call S&M Supply, Cisco, Texas, 187-442-2077 or write P.O. Box 1637 For "Free Estimate." p-14

Arkoma Oil Co. or DeQueen, Arkansas has staked location for No. 1 Norvell Miller, seven miles west of Cisco in the regular field. Drillsite is 950 feet from the south and 2160 feet from the east lines of Block 4, BOH Survey. Proposed depth is 1000 feet.

REAL ESTATE

405 South Main Comfortable Home, 3 large BRs, LR, 1 Bath, Comb. Kitchen Dining Area, 2 Carport Garage, storage Rm.-12x18 outside. LOT-98x210. tfc
Louis A. Mayfield
BROKER
PH: 817-643-4073, Rising Star, Tx.

SHULTS REAL ESTATE
Phone: 643-1904 Office or 643-3434 Home
We have farm and ranch listings—but need more. 1-1tc

Use The Rising Star Public Library!

FOR SALE: S. A. Long Branch, 15 ac. 2 BDRM in large Barn. \$500 ac. Cash.

60 A.—Pavement, most all pasture, some timber. \$425 A.—Terms.

200 A.—Stag Creek, 100 coastal, 25 klien, small creek, Beautiful Trees. \$700 A.—Terms.

Cogburn Realty Ph. 893-6666, DeLeon, Tex. If you want to sell, we NEED your Listings.

FOR SALE

FOR SALE: 9.4 Acres behind Grade School in Rising Star. Good for Sub-Division. \$15,000.00. Call: 725-6434 23-tfc

FOR SALE: 1978 extra clean Ford Courier pickup, long bed, 5 speed overdrive, 2.3 liter engine, air conditioner, tool box, headcage rack, and grill guard. Great gas mileage. 629-8486 or 647-1000. t57

Extra Good 200 Acres S.W. of Eastland, 3 BR, Furnished Mobile, trees (Pecan and others), lots of Water, Coastal, and Love grass, pipe Pens, Sheds, Minerals, 29% down. Priced to sell. \$645.00 per Acre. Call 817-594-0211. PEARSON HEATLY REAL ESTATE

THE RISING STAR RISING STAR TEXAS
76471
643-4141
* Second Class Postage *
* paid at Rising Star, Texas, under Act of *
* Congress in March, 1870. *
* Published weekly, *
* Thursdays. *
* SUBSCRIPTION RATES: *
* In Rising Star and *
* adjoining counties, \$4.00 *
* per year; in Texas, \$5.00 *
* per year; elsewhere in the *
* U.S. and foreign *
* countries, \$8.00 per year. *
* Publication *
* Number *
* (USPS) 466-500 *

THELMA'S CAFE
OPEN—6 a.m. p.m.
CLOSE—10
Short Orders & Lunches
Plenty of parking space.
May, Texas 28-4TC

ENERGY - SAVER STORM WINDOWS
Insulate your home into a real Fuel-Saving home. Install energy saving storm windows and storm doors by Reynolds Manufacturing Co., Cisco, Texas. Call 817-442-1380 or write P.O. Box 1637. For "Free Estimates." P-54tfc

NOTICE

NOTICE: We now have art supplies. We also have ready made frames in standard sizes or we can custom build one to suit your needs. The Frame Makers, 112 West 6th St. Cisco.

Fast, Dependable Film Developing Palace Drug Store Rising Star, Texas

HOME REPAIR SERVICE
Carpentry—curbing
fencing—painting
no charge for estimates
442-3136 or 442-1370

RUSSELL NEWMAN Manufacturing, Int. 20, in Cisco (under new management) now hiring sewing machine operators. Starting pay \$3.20 hr., hospitalization, retirement, paid holidays, paid vacations.

RUST AND WOLFE FENCING CONTRACTORS
Pipe Line and general fencing construction, Route 1 Box 120, Rising Star, Texas 76471.
R.L. Rust
817-643-3137 N.S. Wolfe, Jr.
817-643-7711. MINI MO.

Dr. Ellis & Ellis Optometrist
308 Citizens Nat'l Bank Building
Brownwood, Texas
GLASSES
CONTACT LENSES
Call 646-8778
or write, P.O. Box 149

We have qualified buyers for land in this area. If you are interested in buying or selling contact us at anytime.
3434 North 6th St.
Office Phone 673-2371.
Alvin Hackfeld 692-9597
Venita Raymond 692-5244

STONE ETERNAL MEMORIALS:
Seal and certificate see Mr. and Mrs. L.C. Freeman representing Coleman Monument Works, Coleman, Texas.
Phone 817-629-1631 or see 305 N. Dixie, Eastland, Texas 76448 T105

STEPHEN P. KELLY, M.D. Announces the opening of his office for the practice of Ophthalmic Surgery.
103 South Park Drive
Box 1727
Brownwood, Texas 76801
29-2TC

NOTICE: Stanson Oil is presently purchasing oil and gas leases in the Eastland County area. For more information call 817-442-3491.

R.S.H.S. Homecoming
Sat. Oct. 18th.

WANTED

HELP WANTED: Morning relief COOK needed 2 days a week; also need relief LAUNDRY person on Saturday. Apply to administrator, Rising Star Nursing Center. 29-2TC

HELP NEEDED: Need BUS DRIVER and or part-time CUSTODIAN. Call May Ind. School Dist. 817-259-2131, M.H. Buchanan. 29-2TC

HAVE DUMP TRUCK Will do HAULING Willie Ezzell Phone 643-5431 23-tfc

WANTED: HAY HAULING. PH: 643-7022, Durwood Fussell 27-TFC

FOR SALE: New 20 X 8 Tandem Dual Grain Dump Gooseneck Trailer. Call 817-442-1912 Or 442-2304

Remember The Library This Summer — Read A Book Bring A Friend With You To The Library

FLEA MARKET

FLEA MARKET Located 12 miles North of Brownwood at the Lake, on Hwy. 279, near the bridge. Set-ups and customers needed. Rates, \$4 per day. \$7 for the weekend. Open 3 days, Fri. Sat., and Sun. Electricity available at \$1 per day. Over 11 acres of ground available.
PH: PAUL at 784-6073 or FROG at 748-2809 in Zephyr.
COME ONE, COME ALL! 28-4TP.

NOTICE

Do you really get a balanced diet? Let me tell you about Dr. Shaklee's Food Supplements. Try Dr. Shaklee's Slim and Trim PLAN.

We also carry natural food supplements, concentrated bio-degradable household cleaners, natural skin care products, toiletries and baby products.
BARBARA JO KANADY SHAKLEE DISTRIBUTOR
Phone 643-5791 after 6 p.m.

EnRe Corp. of San Antonio has spotted location for No. 1 Beulah Watts a wildcat venture three miles southeast of Putnam. Drillsite for the 4500 foot test is 330 feet from the north and west lines of the northwest part of the Matilda Cherry Survey.

STAR CLUB AND RESTAURANT NOW OPEN
4 To 12 P.M. Monday thru Saturday

LEGAL NOTICE

NOTICE TO BIDDERS
1. Sealed Proposals addressed to Randy Foster, president, Board of Trustees, Cross Plains Independent School District, Cross Plains, Texas, shall be received in the Old High School Library until 4:00 p.m., August 7, 1980, at which time they shall be publicly opened and read aloud for the furnishing of all labor, materials, and equipment for performing the Demolition of the Existing High School and or the Construction of a High School Facility for the Cross Plains Independent School District, Cross Plains, Texas, in accordance with plans, specifications and contract documents as prepared by Huckabee and Donham, Architects and Planners, Andrews, Texas.

2. Lump sum proposals will be received for the Demolition of the Existing High School Building (Bid Item One) and the General Construction of a High School Facility (Bid Item Two), including Heating, Plumbing and Air Conditioning and Electrical, and all attendant items required for the construction of a High School Facility.
3. A Cashier's Check, Certified Check or acceptable Bidder's bond payable to the Cross Plains Independent School District in the amount of not less than 5 percent of the largest possible total for the bid submitted must accompany each bid.
4. Attention is called to the fact that the contractor must comply with all Federal, State and Local Labor Laws.
5. The successful bidder will be required to enter into a contract with the Cross Plains Independent School District, Cross Plains, Texas, and furnish a Performance and Payment Bond in the amount of not less than 100 percent of the contract price conditioned upon the performance of the contract.
6. Attention is called to the fact that the Owner is exempt from the payment of the State Sales Tax normally levied against material costs. In order to take advantage of this exemption, material and labor costs must be identified by the successful bidder. In developing this division of labor and material costs, the bidders are cautioned to include all costs and allowances not representing direct material costs with labor.
7. Specifications and plans may be obtained from the architects in accordance with the stipulations set forth under Deposits and Refunds.
8. The bidder acknowledges the right of the Owner to reject any or all bids and to waive any informality or irregularity in any bid received. In addition, the bidder recognizes the right of the Owner to reject a bid if the bidder failed to furnish any required bid security, or to submit the data required by the bidding documents, or if the bid is in any way incomplete or irregular.

THE RISING STAR
USPS No. 466500
105 N. Main St.—Rising Star, Texas 76471
817-643-4147
P.O. Box 127

Second Class Postage paid at Eastland, Texas, under Act of Congress in March, 1870. Published Semi-weekly Thursdays and Sundays.
Publishers—Mr. & Mrs. H.V. O'Brien
Editor—Cisco-Herrell Hallmark
Editor—Eastland-H.V. O'Brien
Editor—Ranger-Betty McGee
Editor—Rising Star—Evelyn Donham
Special Projects: Richard Kurkin
Office Staff—Yvonne Williamson
Office Staff—Myra Woods
Office Staff—Margaret Hallmark
Office Staff—Patricia Hallmark
Office Staff—Edra Butler
Columnist: J.W. Sifton
Production Supervisor—Ted Rogers
Production—Jim Pelham
Adv. Production—Gertrude Harrell
Computer Operator—Suzanne Richerson
Computer Operator—Kathy Willeford
Photo—Steve Haines
Feature Writer—Viola Payne
Mail—Fred Pevhouse
Custodian—Dalton Hardin
Commercial Printing—Hale Dunson

CISCO-EASTLAND-RANGER
SUBSCRIPTION RATES: By carrier in city, 30 cents a week or 90 cents a month; \$10.60 a year; one year by mail in county, \$7.00; City P.O. Boxes \$7.00; one year elsewhere in state, \$10.00 out of state \$12 year.

RISING STAR SUBSCRIPTION RATES: By mail in Eastland and Adjoining Counties, \$4.00 per year; in Texas, \$5.00 per year; elsewhere in U.S. and foreign counties \$8.00 per year.

AAA CONSTRUCTION CO.
Aden Elmore, Owner
Anything From A Closet To A New Home
Remodeling · Roofing · Concrete
Sheetrock Finishing · Blown Acoustic Ceiling
600 Smith · Eastland · 629-8913
Box 546 · Carbon · 639-2226

We install all types of floor covering. Quality work, reasonably priced. Call Willie or Tim, 915-356-2774. t55
CUSTOM CUTTING & Baling. Clyde Hamilton. 639-2519. t58.

Stop Looking—It's All in The WANT ADS

School District In State Gear For 1980-1981 Budget

School districts throughout the state are now gearing up to think about 1980-81 budgets.

Last year, statewide budgets totaled \$5.66 billion—up 13 per cent. School property tax levies were increased 7.6 per cent, but two out of five districts in the state reduced levies.

For next year, state aid to local schools will increase by \$211 million to fund a 5.1 per cent increase in minimum salaries and an \$11 per student increase in operating allowances. The local share of the Foundation Program will change from the lesser of \$0.15 or \$0.17½ applied to different values to \$0.16 per \$100 of productivity value of open-space land plus full market value of other taxable property.

Despite rapid population growth in Texas, no increase in the number of students in public schools is anticipated—and in fact, the larger districts are expected to see declines.

In 1978-1979 there was an average of one classroom teacher for each 16.7 students. Outlook for 1980-1981 Budget Current economic conditions with double-digit inflation will force school officials to make some hard choices in preparing 1980-1981 budgets.

The Legislature provided additional funds for the second year of the State's biennium, and current estimates anticipate \$210.7 million additional State Aid for 1980-1981. The base salary in the Foundation Program was increased by 5.1% plus experience increments of 4-5% a year.

LOCAL ENROLLMENT	Per Student	Increase	1978-79	1979-80	1980-81	TAX LEVY 1979-80		1979 TAX RATE		PUPIL/TEACHER		CLASSROOM TEACHER SALARY		AMOUNT PER STUDENT BUDGETED 1979-80 BY FUNCTION	
						Per \$100	Per \$100	Per \$100	Per \$100	Per \$100	Per \$100	Per \$100	Per \$100	Per \$100	Per \$100
Region 4	451	101	101	101	101	608	11.2	11.2	20.1	18.4	82	14,228	14,228	14,228	
El Paso	451	101	101	101	101	608	11.2	11.2	20.1	18.4	82	14,228	14,228	14,228	
Cross Plains	451	101	101	101	101	608	11.2	11.2	20.1	18.4	82	14,228	14,228	14,228	
Clyde	451	101	101	101	101	608	11.2	11.2	20.1	18.4	82	14,228	14,228	14,228	
Balldis	451	101	101	101	101	608	11.2	11.2	20.1	18.4	82	14,228	14,228	14,228	
Comanche	451	101	101	101	101	608	11.2	11.2	20.1	18.4	82	14,228	14,228	14,228	
De Leon	451	101	101	101	101	608	11.2	11.2	20.1	18.4	82	14,228	14,228	14,228	
Gustine	451	101	101	101	101	608	11.2	11.2	20.1	18.4	82	14,228	14,228	14,228	
Sidney	451	101	101	101	101	608	11.2	11.2	20.1	18.4	82	14,228	14,228	14,228	
Carbon	451	101	101	101	101	608	11.2	11.2	20.1	18.4	82	14,228	14,228	14,228	
Eastland	451	101	101	101	101	608	11.2	11.2	20.1	18.4	82	14,228	14,228	14,228	
Eastland	451	101	101	101	101	608	11.2	11.2	20.1	18.4	82	14,228	14,228	14,228	
Gorman	451	101	101	101	101	608	11.2	11.2	20.1	18.4	82	14,228	14,228	14,228	
Rising Star	451	101	101	101	101	608	11.2	11.2	20.1	18.4	82	14,228	14,228	14,228	
Hobbs	451	101	101	101	101	608	11.2	11.2	20.1	18.4	82	14,228	14,228	14,228	
McCauley	451	101	101	101	101	608	11.2	11.2	20.1	18.4	82	14,228	14,228	14,228	
Rotan	451	101	101	101	101	608	11.2	11.2	20.1	18.4	82	14,228	14,228	14,228	
Weinert	451	101	101	101	101	608	11.2	11.2	20.1	18.4	82	14,228	14,228	14,228	
Paint Creek	451	101	101	101	101	608	11.2	11.2	20.1	18.4	82	14,228	14,228	14,228	

An additional experience step of 2% has been added for teachers at the maximum. The operating allowance was increased by \$11 per student. The impact will vary among individual districts as the local share of the Foundation Program will change.

Last year the Local Fund Assignment was determined by the lesser of \$0.15 per \$100 of market value or \$0.17½ of index value.

In 1980-1981 the L.F.A. will be calculated at \$0.16 per \$100 of index value consisting of the 1977 estimates of productivity value of open-space land plus market value of other types of taxable property. The L.F.A. of a district, however, cannot increase more than 20%.

Again the State will partially reimburse school districts for tax losses from state-mandated homestead exemptions and productivity valuation of land.

H.B. 621 enacted by the last Legislature eliminated the use of an assessment ratio beginning with the January 1, 1981, tax roll. While 100% assessment is not required for the 1980-1981 school year, some districts may change a year early. Increasing the ratio of assessment requires a commensurate reduction in the tax rate or "truth in taxation" notices and hearings to increase taxes.

The tax assessor must calculate a tax rate that if applied to the 1980 tax roll would provide the same revenue that was levied the previous year. If the board of trustees anticipates adopting a rate that is more than 3% greater than the rate calculated by the assessor, a record vote must be taken and published in a ¼-page notice in a newspaper calling for a public hearing on the subject of a tax increase. A second record vote must be taken at the hearing which again just be published with notice of a meeting to set the tax rate.

If the tax rate is to be increased by more than 3%, a decision must be made by the first of August to allow enough time to follow this procedure and to adopt a budget before the 1980-1981 fiscal year begins.

Oil News

Foree Co., Dallas, will drill No. 1 Velma Martin as a proposed 2,700-foot wildcat in Brown County. Location is three miles southwest of Grosvenor on a 177-acre lease.

It spots 2,350 feet from the north and 2,330 feet from the west lines of Section 46, HT&B Survey.

Another wildcat will be drilled four miles north of May as Rodman Petroleum Corp.,

Odessa, No. 1 Jackson. The planned 3,650-foot venture is located on an 86-acre lease.

It spots 2,370 feet from the north and 550 feet from the west lines of Section 9, Block 3, BBB&C Survey.

Staked in Brown County regular Field three miles northeast of Bangs was Clyde Melton, Cross Plains, No. 1 Howard James.

The planned 1,990-foot venture is located on a 20-acre lease.

Drillsite is 1,530 feet from the north and 2,857 feet from the west lines of Section 11, HT&B Survey.

Another regular field project was staked eight miles southwest of Rising Star as Southeastern Resources Corp., operating from Rising Star, No. 2-D F.H. Madison.

The planned 3400 foot venture is located on a 193 acre lease.

It spots 467 feet from the north and 1000 feet from the west lines of Juan Delgado Survey, A-241.

Also staked in the regular field was Royalon Petroleum Inc., Bangs, No. 1 A. Mills.

The proposed 1990 foot try is located on a 240 acre lease.

Site is 150 feet from the north and 2400 feet from the west lines of Section 79, HT&B Survey.

Offshore Resources Corp., Dallas, filed applications to drill two proposed 3,500-foot wildcats in the Gorman, North (Marble Falls) Field four miles north of Gorman in Eastland County.

No. 1 Johnny Eaves is located on a 160-acre lease.

It spots 330 feet from the north and east lines of Section 6, Block 1, H&TC Survey.

Other project is No. 1 Fields, located on a 160-acre lease.

William P. Foster, San Antonio, filed application to reenter to 800 feet No. 1 M.H. Stephens, abandoned Brown County wildcat three miles north of Brooksmith.

Location is on a 248-acre lease, spotting 559 feet from the south and 633 feet from the west lines of Section 101, Brookesmith Lands Survey.

The project was plugged March 22 at 1,520 feet as Gulf Energy Producing Co. No. 1 Stephens.

Trans-American Development Corp., Dallas, filed applications to drill six regular field projects in the area four to five miles southwest of May.

Each test has a proposed depth of 2,750 feet.

No. 1 Arnold is located on an 80-acre lease.

It spots 330 feet from the south and 330 feet from the east lines of Section 80, HHT&B Survey.

Site for No. 1 Fortner is on a 160-acre lease.

Location is 2,310 feet from the south and 990 feet from the west lines of Section 74, HT&B Survey.

No. 1 Boyd will be drilled on a 96-acre lease.

Site is 2,200 feet from the south and 330 feet from the west lines of Section 82, HT&B Survey.

Location for No.1-B Chambers is 990 feet from the north and 900 feet from the east lines of Section 53, William Howell Survey.

The lease is composed of 50 acres.

No. 1-A Chambers will be drilled on a 320-acre lease.

It spots 2,373 feet from the south and 2,252 feet from the east lines of Section 67, HT&B Survey.

Wilbrook Exploration Inc., Midland, spotted No.1 Danny Woods as a proposed 3,700-foot venture in the Joshua (Conglomerate) Field three miles east of Eastland.

Location is on a 95-acre lease, spotting 3,600 feet from the north and 1,366 feet from the west lines of Section 5 Block 6, ETRR Survey.

Adobe Oil & Gas Corp., Midland, filed applications to drill three proposed 3,500-foot ventures in the Mangum, North (3,200) field miles southeast of Cisco.

No.3 Kerr is located on a 262-acre lease.

It spots 2,975 feet from the north and 1,650 feet from the east lines of Section 23, Block 3, H&TC Survey.

Location for No.1-B Chambers is 990 feet from the north and 900 feet from the east lines of Section 53, William Howell Survey.

The lease is composed of 50 acres.

No. 1-A Chambers will be drilled on a 320-acre lease.

It spots 2,373 feet from the south and 2,252 feet from the east lines of Section 67, HT&B Survey.

Wilbrook Exploration Inc., Midland, spotted No.1 Danny Woods as a proposed 3,700-foot venture in the Joshua (Conglomerate) Field three miles east of Eastland.

Location is on a 95-acre lease, spotting 3,600 feet from the north and 1,366 feet from the west lines of Section 5 Block 6, ETRR Survey.

Adobe Oil & Gas Corp., Midland, filed applications to drill three proposed 3,500-foot ventures in the Mangum, North (3,200) field miles southeast of Cisco.

No.3 Kerr is located on a 262-acre lease.

It spots 2,975 feet from the north and 1,650 feet from the east lines of Section 23, Block 3, H&TC Survey.

McMurray Gathering System Inc., Kilgore, No.2 Jerry Squires is a planned

Drillsite is 645 feet from the south and 330 feet from the west lines of E.C. Tanner Survey, A-936.

Thursday, July 24, 1980

No.4 Kerr will be drilled 467 feet from the south and east lines of Section 23.

No.1-B Sneed will be drilled on a 100-acre lease.

It spots 3,348 feet from south and 4,318 feet from the east lines of Section 23.

Palo Petroleum Inc., Dallas, filed application to drill No. 1 Fleming in the Blind Hog (Ranger) Field one mile south of Pioneer.

Having a proposed depth of 3,500 feet, it spots 467 feet from the north and 2,850 feet from the west lines of John McGloin Survey 798, A-385.

The lease is composed of 117 acres.

Clyde Melton, Cross Plains, will drill No.2 Claude Speckles as a proposed 3,000-foot venture in the regular field five miles west of Rising Star.

Drillsite is on a 27-acre lease. It spots 330 feet from the south and 963 feet from the west lines of W.H. Stagner Survey, A-1427.

Charles Hale of Ardmore, Oklahoma will drill No.1 Trimble, a wildcat six miles south of Putnam to a depth of 1000 feet.

Drillsite is 645 feet from the south and 330 feet from the west lines of E.C. Tanner Survey, A-936.

1,650 feet regular field venture.

It will be drilled three miles southeast of Eastland on a 393-acre lease.

Site is 325 feet from the north and 1,625 feet from the west lines of Section 3, ETRR Survey.

Sentinel Petroleum Co. completed No. 1 Tony Long in the Foster (Marble Falls) Field eight miles northwest of Rising Star in Eastland County.

Location is 1,745 feet from the south and 1,112 feet from the east lines of Lot 3, Mary Ann Clark Survey 29.

Daily potential was 24 barrels of 42 gravity oil, plus two barrels of water.

It is pumping from perforations at 3,095 to 3,102 feet with the 4½-inch casing set at 3,550 feet.

Total depth was 3,670 feet and plugged back to 3,450 feet.

Charles Hale of Ardmore, Oklahoma will drill No.1 Trimble, a wildcat six miles south of Putnam to a depth of 1000 feet.

Drillsite is 645 feet from the south and 330 feet from the west lines of E.C. Tanner Survey, A-936.

SUMMER SALE!

WOMEN'S SPORTSWEAR
SUMMER STYLES ON SALE

Reg. \$16 To \$40

35% OFF

NOW \$10.40 To \$26

WOMEN'S KNIT TOPS
AND COOL SHORTS

All Summer Styles

Reg. \$12 To \$20

35% OFF

NOW \$7.80 To \$13

GIRLS SUMMER SPORTSWEAR ON SALE!
Many Styles In Shorts, Tops, All Playwear

Easy Care Fabrics

Reg. \$8 To \$20

35% OFF

NOW \$5.20 To \$13

MEN'S SHIRTS
Casual And Dress
Short Sleeve Styles

Reg. \$11 To \$20

1/4 OFF

NOW \$8.25 To \$15

WOMEN'S SUMMER SHOES ON SALE

Reg. \$16 To \$30

1/2 PRICE

NOW \$8 To \$15

Boy's **SHIRTS**
Summer Styles

Reg. \$4.00 To \$14

1/4 OFF

NOW \$3.38 To \$10.50

ONE GROUP WOMENS SPORTSWEAR

Reg. \$16 To \$48

1/2 PRICE

NOW \$8 To \$24

Bray's
DEPARTMENT STORE

EASTLAND
EASTLAND COUNTY'S FAMILY STORE
FEATURING NATIONALLY ADVERTISED BRANDS OF MERCHANDISE

Women's **DRESSES**
Summer Styles

Reg. \$28 To \$60

1/2 PRICE

NOW \$14 To \$30

NOTICE!!
Rising Star High School Homecoming
Set For October 18th, 1980.
Watch For Future Announcements.
Class Of 1930-(50th Anniversary).

FOR TOP QUALITY... REPLACEMENT PARTS
For Car, Truck Or Tractor
Check With
FEATURING A COMPLETE LINE OF TOP BRAND NAME ACCESSORIES, TOOLS AND AUTO CARE PRODUCTS.
Cross Plains Auto Supply
833 MAIN STREET PHONE 725-6212
ALL MAJOR BRANDS OF MOTOR OIL AT
MONEY- SAVING PRICES!

M.L. Terrell Real Estate

OFFICE HIGHWAY 80 E
RESIDENTIAL

3 BR 2Bath fully carpeted, 2 car carport on four acres in Carbon \$48,500.00.

Nice corner lot, 3 bdrm., 1 1/2 bath brick home, fireplace, central heat and air, formal dining room in nice quiet neighborhood.

Older 2 bedroom, 1 bath with paneling on nice corner lot. \$16,000

Handy man special on two lots in Ranger. Three bedroom, 1 bath, carpet and paneling. \$13,000

Close to down town Ranger, carpeted and paneled, 3 bedroom, 1 bath. \$13,000.

Carpeted and paneled 3 bedroom, 1 bath, close to down town Ranger. \$14,500

Corner lot in Ranger, 2 bedroom, 1 bath with carpet and paneling. \$13,500

Beautiful 3 bedroom, 1 bath, brick home in Olden on 2.2 acres 1860 sq. ft., two car garage. Green house and two storage buildings. Barn and coastal grass. \$70,000

A real nice 2 bedroom, 2 bath home that is total electric and one of the best locations at Lake Leon. \$65,000.

2 bedroom, 2 bath home with double garage. This home is located at Lake Leon on a deeded lot, is fully carpeted with an enclosed porch that could be a third bedroom. \$42,500.

NOTICE to Sub-Division Developers and Builders-this choice 20 acres sub-division plus 10 beautiful home sites, previously off the market but now available in OAK Hollow sub-division, the fastest growing sub-division in Eastland County. Reserve a choice building site for the future. Call today for additional information.

COMMERCIAL PROPERTY

A great location and plenty of parking with this 2800 sq. ft. office bldg. Completely renovated, carpeted with central heat and air. Entrance from two streets. Ideally planned for renting office space to different firms. Call for information.

50 X 90 building close to downtown Eastland. Needs repair but good location for business. \$12,000

In Ranger - A fast food business for sale. Located on Hwy 80 East. Included is a 3 bedroom, 2 bath home with central heat and air and 2 car garage. All this on 4 1/2 lots for only \$65,000.

Excellent location for business 135 feet I-20 frontage 3/4 acre next to Exxon station. \$51,000.

Four brick Two story commercial bldgs. Approx. 20,000 sq. ft. 1/2 block from court house square.

We Have Other Listings
All Listings Will Be Appreciated

BILL LINDSEY
ASSOCIATE 629-8148

CAROL SENKEL
ASSOCIATE 629-1269

GEORGE C. THOMPSON JR.
BROKER

OFFICE 629-1725

107 A. Main

A fast food business for sale. This place has 1840 square feet with three extra lots for ample parking. All equipment and stock go with property. Doing a fantastic business. Will consider terms.

FARMS & RANCHES

15 acres on Hwy. 80 E joins the new Ranger school. A Beautiful home site on a hill overlooking the valley. A big hay barn goes with the property. \$15,000.

Exclusive - A Real Showplace - First Time on Market - 400 acre Country Club Estate Ranch. Words are insufficient to describe this Sportsmans Paradise. Outstanding improvements with 2,000 sq. ft. brick home with many special features and amenities. 29% down and owner will finance the balance. Call for more details.

Outstanding 500 acres of improved grass land in Eastland County. There are 9 stock tanks with approx. ten miles of fencing. The Leon river runs through the property with over 1,000 pecan trees. 1/4 of the mineral rights goes with the sale. There are two producing gas wells with additional working interest grosses approx. \$3,000 per/mo. \$670.00 per/Acre.

130 acres with 96 acres peanut allotment, 2,000 lbs. per/acre production. has 16 wells and pumps, 3 reservoirs and 3 wheel roll irrigation systems. Approximately \$82,000. note assumable. 1/2 minerals on 90 acres. When note is satisfied 100% minerals revert to owner. Located 5N of DeLeon. \$1,000 dollars per/acre.

73 acres located on highway 2526 near Carbon. Over half in cultivation. \$42,800

20 acres located approximately 4 1/2 miles North of Eastland. Nearly all cleared, good fences, highway frontage. Will consider G.I. \$15,900

65 acres near Cottonwood, highway frontage, 3 irrigation wells, one 125 gallon a minute, 12 acres of peanuts, 15 acres coastal. \$800 per acre

3 acres in Olden, excellent for Mobil Home. Will sell in two parcels if desired.

1 to 5 acre tracts that are ideal for commercial or residential. \$5,000.00 and up

440 acres Northwest of Cisco off old highway 80, with 200 acres of cultivation, 3 tanks, fair fences, and 1/2 minerals. \$420.00 per acres. Terms can be arranged.

152 acres near I-20 and Olden with city water, electricity and telephone available.

KING INSURANCE AGENCY REAL ESTATE

207 Main

Mrs. Opal C. King-Broker
Res. 647-1510

647-1171

RANGER

3 bedroom, 1 bath, living room, dining room, kitchen with nice cabinets, garage, corner lot, close to down town. \$12,500.00

2 bedroom, 1 bath, large living-dining room, kitchen and utility porch on 2 nice lots. Prices at \$10,500.00.

3 bedroom, 2 baths, plenty of cabinets in kitchen, utility room, CHA, fenced back yard, in good neighborhood, garage and storage, fruit trees. \$29,000.00

3 bedroom, 1 bath, living room, family room, dining area, kitchen. One half is completely redecorated. Detached garage.

3 bedroom, 1 1/2 baths, living room, kitchen, dining area, brick veneer, fenced back yard. 1 car garage.

1 1/2 story, eight room dwelling, paneling, carpet, very nice cabinets in kitchen, lots of storage, well insulated, fenced back yard, close in.

Three bed-room dwelling, paneled, steel siding with rock front, with 150 x 175 lot, on paved street. \$22,000.00

Three bed-room frame dwelling, 1 1/2 baths, lots of cabinets, total electric, two story with spiral stair case, 75 x 125 lot.

Two bed-room, living room, dining-room, kitchen with lots of nice cabinets, large den with wood-burning fire place, two car-port, small storage house, fenced back yard, bar-b-que grill, over 1 acre of land, on highway.

New, very nice three bed-room, large den, living room, dining rooms, nice kitchen, covered patio, central heat and air, 75 foot lot, brick front.

Six-room dwelling, one bath, living room carpeted, 75 x 140 ft. lot, close in, \$7500.00.

Three-bedrooms, two baths, utility room, carpet, partly paneled, large garage and workshop. \$26,000.00.

Four bed-room dwelling, two baths, living room, dining room, fire place, paneled. Also, three-room garage apartment, carpeted and paneled-two-car garage. All of this on three nice lots and owner will carry.

Three bed-room dwelling, one bath, paneled and some carpet, \$7,500.00. Owner will carry.

Two Bed-room, one bath, living-room, dining-room, kitchen, breakfast area and utility room, 75 x 140 corner lot, \$17,500.00. Owner will finance.

LAKE LEON

Two bed-room lake dwelling, sunken den, new carpet, partly paneled, well insulated, fenced yard, fruit trees, new filter system and pump, furniture included, large deeded lot. Owner will finance.

Small lake dwelling with pump house, city water available, nice shade trees on 50 x 300 ft. deeded lot. \$9,000.00.

COUNTRY LIVING-Beautiful new 4 bedroom, 2 1/2 baths, cathedral ceiling in large den-dining area, very nice kitchen with plenty of cabinets and storage, carpeted CHA, total electric, located on 2 plus acres on paved lake road. Plenty of shade trees. A number of other nice features. CALL US NOW.

COMMERCIAL

EXCELLENT BUSINESS OPPORTUNITY

Nice Building and Equipment, including food service items, tables and chair and some machines, etc. A going business, good income.

STRAWN

VA And FHA FINANCING
We need and appreciate your listings

Kenneth Grice
647-1734 647-3540
647-1141

Patricia C. Nowak
672-5722 or 647-1861



George Elias
647-1435

Don Adair
629-2848



CISCO EASTLAND RANGER
442-3568 629-1769 647-1302

AN ORIGINAL HOME OF CISCO-remodeled 2 bedroom large den & front room. Large oak trees in quite neighborhood-new roof, foundation. FHA Financing with low down payment. Come see today. C-7

ATTRACTIVE-3 bedroom home, completely remodeled and fully carpeted. Call for details. C-2

LOW DOWN PAYMENT-3 bedroom completely remodeled with central air and heat on corner lot in good neighborhood. Call for details. C-12

LARGE TREES, 2 bedroom, living room, dining room, home with fireplace, garage and work shop. FHA appraisal. C-23

NEAT & ATTRACTIVE 2 bedroom home with aluminum siding. Nice corner lot, with shade trees near town with central heat and air. Carport and storage area. C-1

SMALL ACREAGE ON LAKE ROAD, lots of fruit trees, grapes. Large garden in full bloom. 2 bedroom stone with much more. C-3

EXTRA SHARP 2 bedroom home, completely remodeled, on nice shady lot. C-6

COUNTRY SETTING IN TOWN-2 story on 2 cover lots. All electric-large rooms, patio slab, grapes, pecans, and more. Good price on this one. C-11

CLASSIC OLDER HOME-2 story on 80 x 150 lot, fenced, new paint, well kept garden, fruit trees, green house, garage, carport plus large apartment rental. C-19

COMMERCIAL & LOTS

EXCELLENT COMMERCIAL LOCATION on busy Hwy 183 near downtown Cisco. Approx. 140 ft. frontage with over 6,000 sq. ft. building, good welding shop/garage workshop area-numerous other possibilities. CP-3

"NEED A SHOP?" 24 ft. by 40 ft. metal on cement slab, office and 1/2 bath. Reasonable. C-25

HALF CITY BLOCK with many trees, owner will divide and finance. CL-6

3.7 ACRES IN TOWN-now rigged as pipe yard, completely fenced with plenty of storage racks. Good location. Call for available finance. RC-13

RENTAL APARTMENTS-1-2 bedroom 3-1 bedroom priced to sell. R-3

A BUILDERS DREAM-Oakhill Subdivision choice lots from \$2,500. to \$5,000. per lot. Call today. RL-11

LAKE PROPERTY

2 OF THE BEST lots on Lake Cisco complete with a 3 Bedroom split level home. Plenty of extra, screened in porch, fireplace, greenhouse & storage building. CL-10

WEEK-END RETREAT, small mobile home on 3 lots at Lake Leon, Budget priced, call for details. L-13

WEEKEND RETREAT-small modern cabin with furniture on large deeded lot, boat dock-good fishing. L-8

EASTLAND COUNTY'S LEADING REALTOR

BEAUTIFUL WATERFRONT HOME-3 bedroom, 2 bath, fireplace. LP-11

ACROSS FROM SC... lot is this nice brick 3 bedroom 1 1/2 bath \$2,000 down payment COMPLETELY remodeled all new wiring and insulation. This 3 bedroom, 2 bath home is ready for you. Close to downtown. Possible owner finance. Call today for details. E-1

BEAUTIFUL 3 BEDROOM BRICK home with fireplace on 2 ACRES with coastal grass and I-20 frontage, only 5 minutes from Eastland. Storage building, barn, and green-house. Don't delay call for appointment today. E-14

WELL-KEPT 3 bedroom home in desirable neighborhood. Central heat and air, cellar, garden spot, fruit and pecan trees, close to schools. See this one today. E-6

CLOSE TO SCHOOLS and completely remodeled-2 B.R. house carpeted throughout. FHA App. Call for details. E-12

INCOME PROPERTY Older frame home converted to three 1 bedroom apartments. 2 blocks from downtown. Needs some repairs. Reasonably priced E-11

COMFORTABLE LIVING 3 large bedrooms, living room, formal dining room, and utility. Enjoy home ownership for only \$500 down. E-11

CUSTOM 2 bedroom only 2 blocks from downtown, yet off with garden and other features. FHA Financing. E-8

COUNTRY LIVING-3 bedroom, 1 bath on approximately 3 1/2 acres. Needs some repair. Priced to sell. E-2

NICE FRAME-2 bedroom, 1 1/2 bath, loaded with lots of extras. Call on this today. E-3

NEW-3 bedroom brick, 2 full baths, central heat and air, all electric kitchen, with stove, refrigerator, dishwasher, disposal, compactor, carpet and tile throughout, 2 car garage with electric door opener. E-7

COMMERCIAL

LOCKER PLANT-Custom slaughter and processing plant located downtown Breckenridge in 5,000 sq. ft. brick building. Includes equipment and 700 lockers. Good opportunity and potential. Inquire today. BC-1

DUPLEX-COME SEE THESE MODERN DUPLEX in nice neighborhood, carport with each plus many extras. Call today for details. EC-25

PACKED WITH POTENTIAL Going business good income, excellent location. Call for details. EC-24

COMMERCIAL BUILDING Good investment on Main Street in Ranger - leased to four going business. Call for more information. RC-1

28' X 110' CORRUGATED IRON BLDG. Excellent site includes 8 acres with railroad in back with road bed for spur already laid. I-20 service rd. in front. Ideal spot for industrial work. RC-22

FOR INFORMATION AFTER HOURS CALL:

Barbara Love- 647-1397

Rosezelle Emerson- 629-8183

Bill Griffith- 647-1635

Peggye Swafford- 647-1050

Dana Goosen- 442-3958

Shirley Griffith- 647-1635

Hazel Underwood- 629-1188

Catherine Worthy- 442-1543

Theron Bonham, Broker

Penny Reay-442-3924

TEXAS LAND

MULTIPLE LISTING SERVICE

FHA-VA-CONVENTIONAL AND OWNER FINANCING NOW AVAILABLE



UNBELIEVEABLE PRICE for this four bedroom, 3 bath home in good neighborhood. Low down payment. R-2

SUPER SLICK 2 bedroom remodeled, on well shaded corner lot which includes 8 x 10' building & 1 car garage. FHA available. R-16

LOW DOWN PAYMENT 2 bedroom frame, 5,000 sq., with FHA or Financing. R-17

4 LOTS, good location call for more details I-10.

BRICK HOME within one block of new school. Features 3 bedrooms, 1 1/2 baths, extra lot, plenty of garden space. Call about other features. FHA Financing. R-16

A BUILDERS DREAM-Oakhill Subdivision, choice lots from \$2,500 to \$5,000 per lot. Call today. RL-11

BEAUTIFUL MEDITERRANEAN STYLE-3 bedroom, 2 bath, game room and pool. R-11

EXTRA NICE 3 bedroom, 1 bath, brick-very good location. R-15

SPACIOUS 3 bedroom, 2 bath with utility room and large garage & storage area, new carpet. Priced for quick sale. R-12

RENTAL APARTMENTS-2 separate units side by side, consist of 4 - 2 bedroom units bringing in \$360.00 per month and owner occupies 4 bedroom apt. Priced right and owner financing available. R-11

ATTRACTIVE Almost new brick home, 3 bedroom, 2 bath, all electric, dishwasher, disposal, corner fireplace, nice location. R-12

LOVELY brick home, 3 bedroom, 2 bath, all electric, ceiling fan, fireplace, electric door opener, located in Oakhill sub div. R-14

NEAT & ATTRACTIVE 3 bedroom, 1 bath-large lot, carport. Close to downtown. R-11

BARGAIN BUY-3 bedroom, 1 bath, large lot, owner finance. R-22

NICE FRAME-2 bedroom, 1 bath, good location. R-18

COMPLETELY REMODELED-3 bedroom, 2 bath with central heat and air-very nice. R-19

OTHER AREAS

GORMAN-Elite brick home on approximately 1 acre. Over 1800 sq. ft. ash paneling, fireplace with heat-o-later, lighted tennis court, steel fallout/storm shelter. All the amenities. OP-6

GORMAN-Two bedroom 1 bath home approximately 1 1/4 acres. Excellent location. Convenient to town and churches. Garden space with trees. OP-7

CROSS PLAINS-NEW 3 bedroom 1 1/2 bath, frame house. Needs some finish work. Priced to sell as is! OP-5

CARBON-3 bedroom, 1 bath older home in downtown Carbon. Priced to sell. Call for details. OP-4

2 SMALL 2 BEDROOM HOUSES on access road near Olden. Will sell together or separate. \$10,500 each. Has approx. 1/2 acre with each house OP-2&3

GORMAN-3 bed, 2 bath cent. A&H, brick home with 2 car garage. Large shady lot. OP-8

MORTON VALLEY-large oak trees shade this neat well kept 2 bedroom home on approx. 2/3 acre with out-buildings, city water, make an appointment to see this one today. Can VA. OP-9

MORTON VALLEY-3 bedroom house and grocery store with gas pump on approx. 1 1/2 acres. House recently remodeled, store doing good business. CP-10

GORMAN small but neat 2 bedroom home. Remodeled inside, carpeted, paneled. OP-15

TOWN AND COUNTRY MOBILE HOME on approximately 3 acres. Fronts on Main Street of Olden. Excellent location with good commercial possibilities. Owner financing available. OP-3

HOUSE WITH ACREAGE

10 ACRE TRACT-JUST WHAT YOU HAVE BEEN WAITING FOR-Nice 4 bedroom 2 1/2 bath, double faced fireplace, large game room. Call for details. A7

MINI-RANCH This attractive 3 bedroom brick home is situated on 29.5 acres of pasture land 8 miles N. of Cisco, only 3 1/2 miles off payment on good county road. Some owner financing, call for showing. A-33

51 ACRES AND 3 BEDROOM, 2 bath, approx. 4 year old brick home. This modern home is packed with extras, land has water wells, stock tank 20 to 25 acres of coastal, all located in Gorman School Dist. A-25

20 ACRES ON PAVED HIGHWAY approximately 6 miles NW of Eastland. Has mobile home set-up, rural water, electricity, septic tank, driveway or ideal site to build, call soon. A-17

CARBON-3 acres with 2 bedrooms, 2 full baths, shop, storage buildings. Small orchard, Carbon school district. A-13

CISCO-BEAUTIFUL COUNTRY HOME-120 acres with extra nice 3 bedroom, 2 bath home 105 acres good coastal grass with irrigation equipment. Approx. 8 1/2 miles S. of Cisco.

320 ACRES just 5 miles W. of Cisco, has lots of improvements; 4 sets of good steel pens, and working chutes, several large well built barns, about 10 good tanks and more improvements. Call for complete details. A-31

BUILDER'S DREAM-Perfect location 10 1/2 acres, not far from Ranger let us show you this honey. A-13

INVESTMENT PROPERTY-Relax and enjoy country living, 143 acres North of Ranger. All-around place, building site, some minerals, 55 acres peanut allotment, 14 acres coastal, bird hunting. Priced to sell. A-23

NEAR NIMROD 187 acres with peanut allotment some minerals, grass, trees. Lots of dove hunting. A-21

483.5 ACRES South of Cisco approx. 345 acres in permanent pasture, river bottom land pecan trees scattered all over the property. Large barn, good fences, older 2 bedroom home needs repair. Has 2 PRODUCING GAS WELLS that bring in around \$2,800. per month. 29 percent down owner financing. A-28

20 ACRES 4 mi. N.W. of Eastland-good fence all cultivation. Perfect for Texas G.I. A-4

63.8 ACRES HIWAY 6 AND INTERSTATE Good frontage both highway, 360 pecan trees, good commercial potential. Drastic Price Reduction. A-8

10 ACRES Just outside of Ranger-fronts on access road of I-20. Excellent location. Call today A-30.

255 ACRES, good location short distance from Eastland. Call for details. A-15

EXCELLENT DEVELOPMENT SITE-38 ACRES South of Ranger, no improvements, good location. A-18

160 ACRES CULTIVATED LAND off Cross Plains Hwy. 10 miles South of Cisco near Nimrod. 15 acres of Love grass, barn, hog stalls, shelters, cross fences, 6 tanks, 2 wells. Ready for production, call today. A-22

APPROXIMATELY 10 acres south part of Eastland. Nice shed with 3 stables with 9 Burkett Pecan Trees. Weekend Farmers Delight. Owner financing. A-5

GORDON SPOT

by DeMarquis Gordon

Spider mites, or red spiders, are probably the most difficult pests to control in vegetable gardens. With hot dry weather gardeners should be on the lookout for this pest by checking the underside of plant leaves if your vegetables are still surviving the heat.

Although spider mites will attack almost any plant, among their preferred hosts are beans, tomatoes, peas, eggplants and corn.

Actually, spider mites are not insects but are eight-legged relatives of ticks and spiders. Their small size, about 1/60 of an inch, makes them difficult to see without a magnifying lens. They range in color from red, green and yellow to white and brown. Spider mites deposit their eggs on the underside of leaves. These hatch in about five days. There may be 10-15 or more generations per year.

Mites can cause considerable plant damage by sticking their needle-like mouthparts into leaf tissue and sucking out the juice while injecting a toxic substance into the leaf. Heavy infestations will cause leaves to appear blotched or spotted, turn pale or yellowish in color, curl up, turn brown and eventually drop off. A thin webbing may cover leaves and stems.

Begin a control program as soon as spider mites are detected and before plant damage is obvious. A light infestation of spider mites can be reduced and kept at low levels by spraying plants with a strong stream of cool water every few days.

If chemicals must be used, select from such effective materials as Kelthane and diazinon. Two to four applications may be needed at five-day intervals. Always follow on the pesticide label.

May or June beetles are emerging from the soil and starting to swarm late in the evening. Females are laying eggs and white grub worms that hatch will soon be feeding on roots of bermuda grass and St. Augustine grass in home lawns. Once grubs begin feeding control measures should be taken.

Treatment time varies with the particular area of the state and ranges from early July in South Texas to mid-August in the Panhandle. Homeowners in Eastland County will need to treat between mid-July and early August. Timing of application is critical for adequate control.

White grubs in excessive numbers can heavily damage lawns. Check for white grubs by cutting a square foot section of sod with a shovel and examining the roots and soil to a depth of four inches.

Diazinon provides adequate control and should be used at recommended rates given on the chemical container label. The granular form is easier to apply and to wash into the soil than liquid or spray formulations. After using granules, drag the grass with a tow sack or water hose to knock them down to the soil. Then apply enough water to soak the granules into the soil.

Apply diazinon sprays at the rate of 25 gallons of water, including the insecticide, per 1,000 square feet to wash the insecticide into the soil. Wetting the lawn before spraying also helps. Always keep children and pets off the treated lawn until the grass is dry.

The key to white grub control in home lawns is proper timing of chemical applications and getting the insecticide through the grass to the root zone where grubs are feeding.

Further information is provided in the publication, "White Grubs in Texas Turfgrass," available at the county Extension office.



4-H Record Book Judging Results

Eastland County 4-H Recordbooks were judged on July 11 at Breckenridge by Extension agents Jim Word and JaRue Addison of Stephens County. Twenty-seven Eastland County Recordbooks were judged with the following results:

Clothing Senior - Kathi Osborne of Gorman 4-H, 1st place.

Clothing Junior - Julie Weathers of Cisco 4-H, 1st place.

Public Speaking Junior - Travis Parson of Rising Star 4-H, 1st place.

Foods Junior - Christy Purvis of Cisco 4-H, 1st place.

Sheep Junior - Shannon Caraway of Gorman 4-H, 1st place.

Sheep Junior - Jerry Long of Rising Star 4-H, 2nd place.

Sheep Senior - Phil Osborne of Gorman 4-H, 1st place.

Beef Junior - John Glenn Kidd of Eastland 4-H, 1st place.

Beef Senior - Sam Scott of Rising Star 4-H, 1st place.

Beef Senior - Truet Hart of Eastland 4-H, 2nd place.

Swine Junior - Noble Laminack of Gorman 4-H, 1st place.

Gardening Junior - Stephanie Long of Rising Star 4-H, 1st place.

Dairy Junior - Kathy Choate of Cisco 4-H, 1st place.

Citizenship Senior - Shirley Kidd, Eastland 4-H, 1st place.

Other 4-Her's receiving ribbons for recordbooks are:

Clothing - Tabitha Hutton, Janice Woolley, Leanne Brown, Kelley Cooper, Jill Lowrance, and Sue Ann Osborne.

Sheep - Jami Long, Rebecca Scitern, Alan Scitern, and Johnnie Osborne.

Pre-4-Her's - Toby Long, Gardening, Jamie Hutton, Safety, Warren Parson, Public Speaking.

Murdoch Receives Degree

More than 2,000 students at Texas Tech University received degrees in commencement exercises at the university at the conclusion of the 1980 spring semester.

Among them was one from Rising Star, Dirk Murdoch, Rt. 2.

Rising Star Nursing Center

Mary Harmon, Activity Director

Monday some of the ladies got together and made some flower arrangements for the dining room out of dried flowers. They are so pretty and brighten it up so. Thank you ladies.

Tuesday as everyone knows is BINGO DAY. This is about everyone's favorite day. The winners this week were Martha Irby, Mary Hord, Mary Crisp, Maggie Christian, Estelle Bolding, Barbara Chick and Mattie Cosper.

Wednesday you could hear the bones popping and hear the moans from sore muscles during our weekly exercise class. Our class this week was made up of Mary Boase, Nettie Wilson, Estelle Bolding, Emma West and Martha Irby.

Thursday, Ethel Degman and Emma West played dominoes together while Bryant Houston, Martha Irby and Mary Crisp had a threesome going. You've never seen such concentration as these people have while they are playing.

Friday afternoon brings us to Bible Study with Olive Odom. This always helps put a new perspective on things and life. Everyone enjoys it very much.

A special thanks goes to Mrs. Witt for all those fresh flowers she has given us. They are really beautiful.

Visitors this week: Red Cook and Henry Burk--Sherry Burk, H.V. Burk, Mike and Karen Blanks, Kim Martin.

Hester Miller and Estelle Bolding--Nell Maynard, Lue Ella McKinnerney, Dollie Harrelson, and Lillian Howard.

Bryant Houston and Ernest McDaniel--Nell Maynard, Dollie Harrelson, Mike and Karen Blanks, Kim Martin, Lue Ella McKinnerney.

Bertie Medford and Susie Seals--Nell Maynard, Dollie Harrelson, Lue Ella McKinnerney.

Sara Winslett and Mary Copeland--Buster Winslett

Buster Rixford--Donald Chalk, Mary Gomez, Julie Lewis, Olive Odom.

Ethel Degman and Dollie Harrelson--Nell Maynard and Lue Ella McKinnerney

Maude Hill and Tennie Crutchfield--Mr. and Mrs. Travis Crutchfield, Karen and L.L. Crutchfield, Velma Turner and Clayton Wilson.

Hattie Boatman--Melvin and Geneva Boatman

Mary Crisp and Linnie Brashear--Velma Turner, Rada King, Johnnie Hale, Mr. and Mrs. Elgie Crisp and Willie Ezzell.

Dometria Willett and Bessie Smith--Veleta Aaron, Elmer and Florine White.

Maggie Christian and Minnie Mayfield--Lillian Howard, Louis Mayfield and Emma Morris.

Mattie Cosper and Oma Poteet--Sandra, Tina and John Carr, Dollie Harrelson, Lue Ella McKinnerney, Nell Maynard and Corrinne Hopper.

Nora Clark and Mary Hammett--Dicie Adams, J.D. and Lorene Clark.

Beulah Hargrove--Blanche Moore

Barbara Chick and Ada Foster--Dawn Ann Ellis.

Martha Irby--Lue Ella McKinnerney, Nell Maynard and Dollie Harrelson.

Emma West and Nancy Matthews--Mr. and Mrs. John Fleming.

Ora Clark--Mr. and Mrs. W.M. Holt and Mrs. Robert Holt.

Della Roberts and Annie Gotcher--Nell Maynard, Lue Ella McKinnerney, Dollie Harrelson and Mary Gomez.

Other visitors in the home this week were: Johnson and Darlene Smith, Estill Allen Jr., Mrs. Melvin Shook, Russell Roads. Michael and Wayne Cogburn.

Sipe Springs News

Mr. and Mrs. Quill McKeehan and John McKeehan attended Mr. George Scott's funeral in Gorman Monday.

Mr. and Mrs. Squab Weaver attended the Cagle reunion at Lake Eanes Sunday.

Margaret Milwee attended the Baptist encampment at Brownwood last week.

Mr. and Mrs. James Little and family of Loving, and Mrs. Doris Mitchell and granddaughter, Sharen Martin of New Castle visited the John McKeehans.

Bryan & Rodney Helmuth of De Leon spent Thursday with their grandparents, Mr. and Mrs. Jeff Price.

Mr. T.A. Weaver is a patient in the Eastland Hospital. We all hope for him a speedy recovery.



Lester Mayes, who has been hospitalized at the VA hospital at Temple, has returned home following a series of tests and x-rays. He received a favorable report.

Oil News

Ray Herring, Graham, will drill No. 1 Keith as a proposed 4,400-foot wildcat in the Letchoe (Conglomerate) Field in Stephens County.

Location is nine miles south of Breckenridge on a 158-acre lease.

It spots 830 feet from the north and 2,000 feet from the east lines of Section 12, Block 7,

Thursday, July 24, 1980
T&P Survey, A-1490. Drillsite is 3,080 feet from the south and 620 feet from the east lines of C.L. Lewis Survey.

Cordova Resources Inc., Dallas, staked two regular field locations one mile north of Pioneer.

No. 15 A.E. Cook is located on a 105-acre lease.

It spots 800 feet from the north and 390 feet from the west lines of W.J. Thompson Survey.

Other venture is No. 3 Bonnie Brooks, located on an 80-acre lease.

Personals

Georgia Miller returned home last week from Eastland Memorial Hospital where she had been a patient for five weeks but was readmitted again Tuesday for further treatment.

SAVE OVER \$2000

On 2 new 1979 Ford pickups.

New 1979 L.W.B. Super Cab, 302 V-8, power steering, Automatic, large mirrors, rear bench seat, AM-FM monaural radio, rear step bumper, new 80 model--\$8,669.34 This new 79 model-- \$6,150.

New 1979 F150, 351 V-8, automatic, chrome front bumper, power steering, low mount bright mirrors, air cond., radio, tinted glass, cigar lighter, deluxe wheel covers, L78X15 tires, etc.

New 80 model-price-- \$8,254.15. This NEW 79 model \$5,990.

We have a few NEW 1980 PICKUPS & CARS left at reduced PRICES.

New 80 COURIER L.W.B. in stock.

10 used PICKUPS in stock.

JOHNSTON TRUCK & SUPPLY

817-725-6181

Cross Plains, Texas

30-2tc

Due to health problems, I am resigning as President of the P.T.O. If anyone would like the position or know of someone who might want it, please contact Susie DeLong, Yvonne McCutchen, Kathy Hall or Shelly Bailey.

I would like to thank everyone for their response to the 4th of July. Ice cream was donated by Jean New, Carolyn Ratliff, Sue Vandivere, Francis Justice, Jettie Linney, Rainbow Drive-In, Shelly Bailey, Susie DeLong, Kathy Hall, Betty Stewart and their families. Candy and ice were donated by the Rainbow. Work was donated by Debbie Green, Robin Reeves, Joyce Baker, Paula New, Shelly Bailey, Betty Stewart, and Susie and Morris DeLong and children.

The P.T.O. made \$50.00, thanks to your response.

Thanks to Everyone!

Betty Stewart

If You Live Here, There Or Elsewhere

.... and own real estate in this county, we have a complete record of your title from the deed from the State down to the present time whether it be a vacant lot, the big house in town or a dude ranch in the hills. Exactly how much land do I own? Any surplus or minerals? Mortgaged? Any adverse claimants? Is my record title chain unbroken? All these questions and many more are answered when we build your abstract in our modern plant.

Eastland County Abstract Company

Pat And Annelle Miller

Abstracts And Title Insurance Eastland, Texas

VBS August 4 - 8

9:00 AM - 11:00 AM

THEME

"DOING GOD'S WILL"

IN

THE WORLD

THE NATION

THE CHURCH

THE HOME

OUR INDIVIDUAL LIVES

CLASSES

AGE 4 - Jr. High

FOR TRANSPORTATION

CALL

629-1040

CHURCH OF CHRIST

309 S. Daugherty Eastland, Texas 629-1040

LEGAL ASSISTANCE

FREE Initial Consultation

25% Personal Injury

(Prior to Suit)

25% Social Security

(Disability)

25% Workmen's Compensation

(817) 442-1402

By Appointment Only

Other Civil And Criminal Fees

Quoted After Consultation.

C. S. Boose & Associates, Attorneys

Drought Relief To Be Made Available To Texans

Economic relief--ranging from portable fans to emergency feed programs--is available to drought and heat-stricken areas of Texas, according to Congressman Charles W. Stenholm.

"Several types of federal programs that will help individuals and businesses, as well as farmers and ranchers in their efforts to deal with the effects of the extreme heat and drought conditions are available," Stenholm stated. "These include existing programs designed to deal with disasters and a new \$6.7 million-dollar program announced this week by President Carter to deal with the unusual heat wave."

Some \$2.5 million of the special fund is earmarked for Texas, Stenholm explained, to be used to assist low income individuals especially who are facing life threatening situations.

The funds will be made available through the Community Service Administration's network of Community Action Agencies. Eligible activities include: Transporta-

tion to local and state operated heat relief centers, purchase or rental of low-cost appliances such as fans or window air conditioners, payment of utility bills, as well as provisions of other supportive services which will reduce the potential hazards to the health of low income persons.

To receive assistance with the funds, households must demonstrate total income at or below 125 percent of federal poverty guidelines (\$9,300 for a non-farm family of four and approximately \$7,900 for a farm family of four), Stenholm said.

The Farmers Home Administration (FmHa) will be able to provide financial assistance only after the county is designated a disaster area by the State FmHa Director, he pointed out. Farmers must have suffered at least 20 percent loss and be unable to obtain credit elsewhere. After becoming eligible, they are eligible for up to \$500,000 at 5 percent interest. FmHA

handles the majority of disaster cases, although the Small Business Administration has provisions for special cases.

The Agricultural Stabilization and Conservation Service (ASCS) has an emergency feed program that can assist a producer who has suffered a 40 percent feed production loss. The County ASCS committee may initiate the program with the State ASCS Committee. The producer must not have enough supplies to feed his cattle and, in most cases, can expect to receive help to tide him over for a three to six month period.

This is a cost-share program of 2 cents a pound of 50 percent of the cost. A survey of the farmer's reserves must be made and an estimate made of what his needs will be for the coming months. He is then eligible for federal assistance on the difference of these two figures.

Further information can be obtained from county agency offices.

Homemaking Tips

By Janet Thomas

The most common topic of conversation these days is the weather. And, it has certainly been very hot this past month. There are some precautions people should take to avoid hot weather problems.

If you become overexposed to the sun or overexert during extreme heat and humidity this summer, you may get heat cramps, heat exhaustion, or possibly even the rare but serious heatstroke.

Avoiding these hot-weather complications is more than simply a matter of staying in cool or air-conditioned areas and walking on the shade side of the street - as important as those precautions are. You'll also need to pay attention to medically sound preventative steps.

1. Wear loose-fitting, light colored clothing that reflects the sun's rays and allows for better sweat evaporation, and wear a wide-brimmed hat for added protection.
2. Avoid sudden changes of temperature, such as dashing from an air conditioned building to a hot sidewalk or car. Before getting into a car that's been parked in the sun, open it up for a few minutes.

3. Stick to cool drinks and food, and salt your food liberally. Salt tablets are seldom necessary if you have a well-balanced diet. If you feel the need for salt tablets, check first with your doctor.
4. Don't overeat. Don't overindulge in alcoholic drinks. Your body system needs extra water in hot weather, whether or not your thirst sensation increases. Drink water often, even when you don't feel the urge.

5. Acclimate yourself by limiting exposure to the sun or strenuous outdoor activities to just 15 minutes on the first hot day, adding 15-30 minutes each day over a week or ten days.
6. Avoid outdoor physical activity between 10 a.m. and 2 p.m. whenever possible.
7. When you exercise in the heat, take a 5-10 minute break every half-hour. Don't exercise just before or after meals.

8. Drink plenty of water or salted lemonade when you're exercising. You may have heard that drinking water when you're hot and active will bring on stomach cramps, but it is not true; you need to keep up your water intake to replace what you're losing in sweat - so drink when you're thirsty.
9. Also take extra precautions when-ever the humidity is high during a heat wave. When the relative gets above 60%, the air won't absorb as much sweat as your body needs to get rid of, and by 75% relative humidity, it won't absorb any. This, coupled with high temperatures, is particularly dangerous.

10. If the weather is hot and dry, you may not feel sweaty, but in high temperatures you indeed are sweating; the dry air is evaporating the sweat so effectively that you don't get damp skin or soaked clothes. Drink plenty of water; don't be lulled by the false idea that you're not losing any.
11. Take extra care when the official temperature is higher than 85 degree F. If the official temperature is, say, 95 degree F, it may be well over 105 degree F on a tennis court or in your backyard garden, even in the shade. Official readings are often taken from towers or high buildings.

12. If you are on a low-salt or salt-free diet, or if you have a chronic disease, heart disease, hypertension, diabetes, or lung disease, for example - high heat and humidity will put an especially heavy burden on you. Consult your doctor before engaging in any unusual activity or changing your salt intake.
13. If you do feel the effects of the heat and humidity - unexplained stomach or arm and leg cramps, extreme fatigue, nausea, headache, or dizziness - get medical attention as soon as possible.

RECIPE FOR THE WEEK:
Zucchini squash are abundant, and this week I am including a recipe which is a delicious casserole using zucchini squash.

Continental Zucchini
1 pound zucchini (about 4 small)
1 can (12 ounces) whole kernel corn, drained
1 jar (2 ounces) chopped pimiento, drained
2 medium cloves garlic, crushed
2 tablespoons vegetable oil
1 teaspoon salt
1/4 teaspoon pepper
1/2 cup shredded mozzarella cheese

Mix cubed zucchini squash, corn, pimiento, garlic, oil, salt and pepper in skillet. Cover and cook over medium heat, stirring occasionally, until zucchini is crisp - tender, about 10 minutes. Stir in cheese; heat thoroughly. Makes 4-6 servings.

R.O. Gohlke of Wichita Falls will plug back No.2 Cleo Grooms, five miles southwest of Brownwood from the Marble Falls gas to Caddo oil and gas. Drillsite is 2420 feet from south and 220 feet from east lines of J.M. Ross Survey. Plugback depth will be 1,455 feet.

Drillsite is 1450 feet from north and 1570 feet from east lines of Section 44, Block 4, H&TC Survey.

Clyde Houston of Abilene will test the Foster (Marble Falls) Field of Eastland County with No.1 Gormley Heirs, 2 miles northeast of Romney. Drillsite is 853 feet from south and 467 feet from west lines of Section 36, Block 3, H&TC

No.1 Mildred Bond is five miles north of Brooksmith and 200 feet from south and 150 feet from west lines of John Daniels Survey 37. Contract depth is 1,990 feet.

No.1 Davis is 747 feet from northwest and 1,209 feet from southwest lines of A. Arrocha Survey 205, three miles northeast of Brooksmith. It will drill to 600 feet.

Four wildcat tests have been staked in Eastland County, by three operators. Enre Corporation of San Antonio, has spotted sites for two tests, 12 miles northwest of Cisco, each to a contract bottom of 4,200 feet.

No.1A G.P. Mitcham is 467 feet from south and 2267 feet from east lines of Section 2100, TE&L Survey.

No.3A G.P. Mitcham is 2246 feet from south and 1209 feet from west lines of the same survey.

Texas Pacific Oil Co., Inc., of Abilene has spotted location for No.1 E. Gailey, eight miles east of Ranger. Drillsite is 1240 feet from north and east lines of C.J. Brown Survey, A-47. Proposed depth is 1748 feet.

P&R Oil Co. of Midland, will drill No.1 Sherman two miles west of Eastland to a contract bottom of 4,200 feet.

The Townsend Co., of Abilene, has staked location for No.1 Edie Lindsey, 2 miles south of Desdemona as a wildcat test in Comanche County. Drillsite is 330 feet from north and 2,116 feet from east lines of George Fay Survey. Proposed depth is 3000 feet.

Cecil Brashear of Comanche has staked location for a wildcat test 17 miles northwest of Comanche. No.1 Cecil Brashear is six feet from south and 650 feet from west lines of I.L. Co Survey. Proposed depth is 600 feet.

Bernard J. Mahoney Assoc., of Midland, has staked a location for a wildcat test five miles southwest of May. No.1 William G. Wade is 150 feet from south and west lines of

HT&B Survey 73. Proposed depth is 2000 feet.

Thursday, July 24, 1980

Survey. Proposed depth is 3,300 feet.

No.1 Casey Meazell (Danny) "G" will be drilled by H.B.P. Enterprises Inc., of Fort Worth in the Lake Leon Duffer Field of Eastland County to a contract depth of 4,200 feet.

Located 3 1/2 miles southeast of Eastland, drillsite is 467 feet from south and 900 feet from east lines of Lot 56, McLennon County School Land Survey Leagues 3 and 4.

Clyde Houston of Abilene has staked location for No.2 Gormley Heirs in the Foster (Marble Falls) field of Eastland County, two miles northeast of Romney. Drillsite is 467 feet from south and 921 feet from east lines of Section 36, Block 3, H&TC Survey, A-1379. Proposed depth is 3,300 feet.

Alledge Petroleum Corp. of Dallas has spotted location for a wildcat test in Eastland County, five miles south of Cisco. No.2 N.E. Peak is 1,800 feet from south and 330 feet from west lines of Section 83, Block 3, H&TC Survey. Proposed depth is 300 feet.

Litton Oil Corp. of Albany will drill No.2 Dunbar 15 miles south of Eastland to a proposed depth of 4,000 feet.

Drillsite is 3,560 feet from north and 1,560 feet from east lines of John House Survey 18, A-159.

Hexagon Oil & Gas Inc., of Fort Worth has staked location for a re-entry of the No.1 J.D. Griffin, drilled by Hexagon in May 1980.

Two miles northwest of Carbon, drillsite is 2,310 feet from south and 900 feet from west lines of Section 43, Block 2, H&TC Survey, A-292.

Chris Ball To Glenn Ball Corrective Asgn OGL
Danny Brooks & Wife To Clarence E. Johnson & Wife Warranty Deed
Robert Butler & Wife To Dewey Struck Olney Savings Assn. MML
Wayne Brown To Larry W. Brown Asgn OGL
Wayne Brown To Norman P. Van Valkenburgh Asgn OGL
Wayne Brown To Herman P. Dempsey II Asgn OGL
Graden Arlie Brown Jr. Est. by Ind. Exc. To European Southwest OGML
Treva Benstine & Others To Ridgeway Oil Exploration & Dev. OGL
Zelma Boyd & Others To Ridgeway Oil Exploration Oil & Dev. OGL
Ruby Mae Barnes To Bobby J. Prickett & wife Warranty Deed
Wilburn Bracken Barnes To Ruby Mae Barnes C-8 Decree of Divorce
Leah S. Brooks, Indv. & Ind. Exec. To Sun Oil Co. OGML
Albert Q. Butler, Jr. To Sun Oil Co. Ratif. OGML
Harry Brodkey & Others, Dec'd To The Public Proof of Heirship
Fannie Brodkey, dec'd To The Public C-C Probate

Chris Ball To Chris Ball Asgn OGL
Chris Ball To Lawrence Drlg. Co. Corrective Asgn OGL
Chris Ball To Ball Producing Co. Corrective Asgn OGL
Chris Ball To J.O. Easley Corrective Asgn OGL
Chris Ball To Ken Lawrence Corrective Asgn OGL

Williamson vs The Housing Authority of City of Cisco Damages
J.R. Beadel & Co. vs Evergreen Beverage Corp. Debt.
Shannon Gayle Holmes vs Douglas Carlton Holmes Divorce
Judy Ann Skiles vs Jimmy Dale Skiles Divorce
Judy Carol Renner vs Delwin Raye Renner Divorce
Instruments Filed-Co. Clerk's Office
Alexander Construction Co. To Cecil Leroy Everton & Others Rel. OGL
Jerry D. Aaron & Wife To USA Asgn of Income
Albert Rogers Atwood, dec'd To The Public C-C Probate
Lowell Armstrong To J.B. Scott OGL
Hazel A. Arnold To Quincy G. Arnold Jr. Warranty Deed
Brenda Andrews To Ridgeway Oil Exploration & Dev. Inc. OGL
Alsop Construction Co. To First State Bank, Ranger Deed of trust
Abco Perforators, Inc. To Louisiana Crude Oil & Gas Rel. MML Aff'd
Norman M. Arnell To The Public Aff'd
W.J. Britain To N.P. Van Valkenburgh Easement
N.V. Bonner & Wife To Bert Wayne Thackerson & Wife B-S Asgn Lse
Benjamin Franklin Fed. Sav. & Ln. To Carl Stacy & Wife Rel. Deed of trust
Chris Ball To Philip E. Osborne & Wife Corrective Asgn OGL
Chris Ball To Kathi Ball Asgn OGL

Public Notices

Court House News, July 10

Marriage Licenses

Bobby Dean Martin and Judy Carolyn Smith

Joe David Lamb and Jo Ann Foley

Kevin Gerald Winnett and Gina Davis

John D. Clifton and Karen Elaine Stoner

Dennis Eli Edwards and Pamela Marlene Smith

Steven Wayne White and Diana Zoe Linney

Robert Lee King II and Nancy Irene Chesshir

New Vehicle Registrations

Joyce Morgan Chev. 2 Dr. Midland

Russ M. Haron Chev. 2 Dr. Odessa

Andrew J. Elliott Olds. 2 Dr. Eastland

W.M. Jones Merc. 4 Dr. Eastland

Walter Laminack Buick 4 Dr. Carbon

Duncan F. Frame Ford Pu. Abilene

Audine Moore Contempori H/T Ranger

91st Dist. Court

Carl Henry Tabor Driving While Intoxicated Subsequent Offense

Myrl Jean Shields DWI

Harold Lynn Rodgers DWI

Richard Frederick Hall DWI

Mark William Stone DWI

Albert Arnold Trimble and William Dennis Morton Burglary of a habitation

David Allen Evans DWI

Michael Troy Panagakis DWI

Jacqueline Maria Whitley vs Rocky Dean Whitley Divorce

Lucille Wells vs Virgil Wayne Wells Divorce

Geneva Snow, Indv. and or next friend for Justin Chad

Williamson vs The Housing Authority of City of Cisco Damages

J.R. Beadel & Co. vs Evergreen Beverage Corp. Debt.

Shannon Gayle Holmes vs Douglas Carlton Holmes Divorce

Judy Ann Skiles vs Jimmy Dale Skiles Divorce

Judy Carol Renner vs Delwin Raye Renner Divorce

Instruments Filed-Co. Clerk's Office

Alexander Construction Co. To Cecil Leroy Everton & Others Rel. OGL

Jerry D. Aaron & Wife To USA Asgn of Income

Albert Rogers Atwood, dec'd To The Public C-C Probate

Lowell Armstrong To J.B. Scott OGL

Hazel A. Arnold To Quincy G. Arnold Jr. Warranty Deed

Brenda Andrews To Ridgeway Oil Exploration & Dev. Inc. OGL

Alsop Construction Co. To First State Bank, Ranger Deed of trust

Abco Perforators, Inc. To Louisiana Crude Oil & Gas Rel. MML Aff'd

Norman M. Arnell To The Public Aff'd

W.J. Britain To N.P. Van Valkenburgh Easement

N.V. Bonner & Wife To Bert Wayne Thackerson & Wife B-S Asgn Lse

Benjamin Franklin Fed. Sav. & Ln. To Carl Stacy & Wife Rel. Deed of trust

Chris Ball To Philip E. Osborne & Wife Corrective Asgn OGL

Chris Ball To Kathi Ball Asgn OGL

Evelyn Donham-County Journalist

by Viola Payne

Evelyn Donham is one of the young Eastland County journalists who uses her talent in a very practical way-the writing and production of an area newspaper. As Editor of the historic, 90 yr. old "The Rising Star", she is responsible for a lot of the work involved with each issue.

Rising Star, like other towns of Eastland County, has its own special flavor, and the paper reflects the interests of its readers. With its location near Brown and Callahan Counties, the paper reaches into communities across the County lines.

The 1980 Census lists Rising Star as having a population of 1180 persons, but there are quite a few people living on small acreages near the City Limits. In spite of the oil development pressing upon it, the town has managed to keep the serene look of a rural trade center. Interesting older buildings flank a long main street, and tree-shaded homes cluster nearby. A number of Rising Star residents are Senior Citizens, but another segment of the population is very young. It is the restless young adults who leave Rising Star, and then wish they could go home.

"People tell me I am always happy," Mrs. Donham smiles. "I enjoy all aspects of the newspaper, especially the day-to-day contact with people. You never know what will happen next in this business! In a small town, you don't have major spectacular news events, but nevertheless the news contained in the paper is the way most people keep abreast of what is happening in their town and community. Many people don't want to bother with attending the City Council and School Board meetings, but are concerned-and keep up with issues through the newspaper.

The newspaper is also important to out-of-town subscribers, to folks who have lived in or around Rising Star at one time and enjoy keeping up with friends and relatives. I think we have an advantage over most big, metropolitan newspapers in that we are able to focus more on our local people. Something that might be overlooked in Dallas might be headlines here. And we really try to highlight our fine young people, especially in school related activities.

"Another aspect of the newspaper I personally enjoy is writing feature articles. There are so many

talented, interesting people living here that I never run out of interesting stories. Everyone has a story to tell if I will just take the time to sit down and listen.

"The actual paste-down of the newspaper is always a challenge. Sometimes it's like a big jig-saw puzzle. When I begin, it looks like it will never all fit into place. But as I work, the pieces somehow fit together."

Oddly enough, Mrs. Donham's early life and training was not involved with journalism. She was born to Mr. and Mrs. Henry Kipp in Feb., 1952, at Brenham, Texas. She attended public school at Giddings, which is located between Houston and Austin. Following her graduation she attended Sam Houston State University in Huntsville. While there she met and married Mike Donham, whose home town was Rising Star. Before long the young couple moved to College Station, where they both attended Texas A. and M. University.

In 1972 they moved to Rising Star, and Evelyn took some courses at Cisco Junior College. "One thing kind of unusual about my education," Evelyn says, "is that I never once took a Journalism course. My major was Medical Technology. Somewhere along the line I must have gotten sidetracked, for I became Editor of 'The Rising Star' in December 1976."

Evelyn's life seems to consist of the best of several worlds, including rural life. She and her husband, Mike, live on a farm three miles south of Rising Star, where Mike raises peanuts and Charlois cattle. They have an eight year old son, who will be a third grader this year.

Evelyn not only contacts a lot of people in the newspaper business-she volunteers for a number of projects around town. Right now she is coaching a Little League girl's baseball team. She is active in the Rising Star Chamber of Commerce, and works with the May PTO organization. She even manages enough time to play on a women's softball and volleyball team.

Her latest honor-for her work and diversified activities was her naming as one of the Outstanding Young Women of America for 1979.

Mrs. Donham's interests blend with the newspaper, which reflects the kaleidoscope of life in Rising Star. Through it the reader

has a glimpse of the Senior Citizen's group and the lively StarBrites, the Nursing Home, family reunions, Bryant Houston and his magic violin, peanut harvests and Oil Companies, 4-H work and Pecan Queens, the 4th of July celebration with Charles Stenholm as speaker, Church news, the High School graduates, and all the work it took to acquire an ambulance for the town. And permeating everything is the change of the seasons-the burst of flowers in spring, the lush greenery of summer, the bright leaves of fall blowing in the wind. And always the sad obituaries in the paper-other old-timers gone. But new faces, too, for life renews itself. Nostalgia in Rising Star-and a promise of tomorrow.

Oil News

Claud Hunter of Bangs, has staked location for No.2 R.G. McClatchy, four miles northwest of Brooksmith in Brown County to test the Regular (Marble Falls) field.

Drillsite is 1,910 feet from southeast and 710 feet from southwest lines of W. Badget Survey, A-1125. Proposed depth is 1,990 feet.

Oil No.1 D. Kirkland has been spotted by E.J. Loika of San Angelo in Brown County, 1 1/2 miles north of Grosvenor.

Drillsite is 1,136 feet from south and 2,431 feet from east lines of HT&B Survey 37. Proposed depth is 3,200 feet.

Delray Oil Inc. of San Antonio has staked location for No.3 Jerry C. Tongate, in the Regular (Marble Falls) Field of Brown County, five miles northeast of Brownwood.

Drillsite is 7,268 feet from north and 3,036 feet from east lines of William Guyman Survey 66, A-345. proposed depth is 2,220 feet.

USED CARS AND PICKUPS

79 LINCOLN CONT. 4 DR. COLLECTORS SERIES. ONLY PRIOR OWNER WAS FORD MOTOR CO. NEW --\$16,583
OUR PRICE--\$10,500

78 LINCOLN CONT. in Extra good condition--\$7,250.

74 FORD L.T.D. 2-- DOOR Hard top in good condition--\$1250.

73 FORD L.T.D. COUNTY SQUIRE 10 pass, wagon, air, power automatic, radio, etc. only 51,000 miles--\$1350.

2-1979 FORD VANS LOADED.

2-79 FORD SUPER CABS with low miles.

78 4-wheel drive L.W.B. Jeep loaded.

76 4-wheel drive SCOUT XLC loaded.

78 CHEV. 6 cyl. L.W.B. STD. shift.

73 Int. Travelall

74 F250 FORD L.W.B.

75 F350 FORD 1 ton L.W.B. 4-SP.

79 3/4 ton L.W.B. CHEV.

78 F250 FORD L.W.B.

75 INT. V-8 L.W.B. 4-SP.

73 SWB Narrow Bed GMC V-8

76 CREW CAB F250 FORD 4-door

75 FORD L.T.D. 4-dr. loaded, low miles, & one owner.

JOHNSTON TRUCK & SUPPLY

817-725-6181

Cross Plains, Texas

30-2tc

**FOR ALL OFFICE SUPPLY NEEDS SHOP
THE LOCAL NEWSPAPER FIRST.**

**WE STOCK A GOOD
SELECTION OF ITEMS USED
IN ANY OFFICE AND WOULD**

**APPRECIATE THE OPPORTUNITY
TO SERVE YOU.**

**FOR ITEMS NOT IN STOCK WE CAN ORDER
AND RECEIVE IN A VERY SHORT TIME.**

**TOP QUALITY JOB PRINTING
IS ANOTHER SERVICE THAT
WE HAVE TO OFFER YOU.**

WEDDING ANNOUNCEMENTS,

SOCIAL AND BUSINESS STATIONERY, AND

BRIDAL ACCESSORIES

ARE ALSO AVAILABLE.

TYPEWRITERS

REPAIR SERVICES ON OFFICE MACHINERY

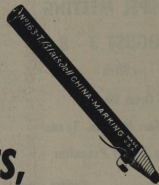
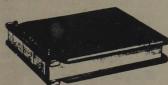
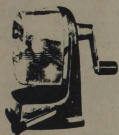
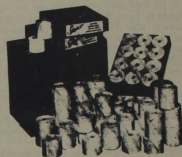
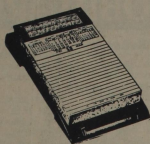

Church News

COMMENTARY

By Myrtle Owen

THE CONDITIONS FOR RESTORATION AND BLESSINGS:

That He may establish thee today for a people unto Himself, and that He may be unto thee a God, as He hath said unto thee, and as he hath sworn unto thy fathers, to Abraham, to Isaac, and to Jacob. (Deut. 29:13). Neither with you only do I make this covenant and this oath; But with him that standeth here with us this day before the Lord our God, and also with him that is not here with us this day: (Verses 14,15), and Acts 2:39, For the promise is unto you, and to your children, and to all that are afar off, even as many as the Lord our God shall call. (Joel 2:28-Acts 11:15,18-Eph.2:13-17). (Deut. 29:29). The secret things belong unto the Lord our God: but those things which are revealed belong unto us and to our children forever, that we may do all the words of this law. (Deut. 30:10-16). If thou shalt hearken unto the voice of the Lord thy God, to keep His

commandments and His statutes which are written in this Book of the law, and if thou turn unto the Lord thy God with all thine heart, and with all thy soul. For this commandment which I command thee this day, it is not hidden from thee, neither is it far off. It is not in heaven, that thou shouldst say, who shall go up for us to heaven, and bring it unto us, that we may hear it and do it. Neither is it beyond the sea, that is to say, Who shall go over the sea for us, and bring it to us, that we may hear it and do it. But the WORD is very nigh unto thee, in thy mouth, and in thy heart, that thou mayest do it. See I have set before thee this day life and good, and death and evil; In that I command thee this day to love the Lord thy God, to walk in His ways, and to keep His commandments and His statutes (laws) and His judgements, that thou may live and multiply: and the Lord thy God shall bless thee in the land whither thou goest to possess it (Deut. 6:5,6,7) and thou shall love the Lord thy God with all thine heart, and with all thy soul, and with all thy

might. And these words which I command thee this day, shall be in thine heart: And thou shall teach them diligently unto thy children, and talk of them when thou sittest in thine house, and when thou walkest by the way, and when thou liest down, and when thou riseth up.

Church of Christ

WHAT SAITH THE SCRIPTURES

Jon N. Bailey

QUESTION: Why is preaching important? **ANSWER:** Preaching is important, for God has made it a part of his plan for saving man. Many people in the world consider preaching to be outdated and irrelevant. This is not a new attitude toward preaching. Even in the days of Jesus and the apostles, preaching was considered foolishness by many. Yet, "it was God's good pleasure through the foolishness of preaching to save them that believe" (1 Cor. 1:21).

When God the Father sent his Son to this world, he came preaching. Jesus came, "preaching the gospel of God" (Mk. 1:14), announcing the coming of the kingdom. On one occasion, the people of a city where he had been,

begged him to stay with them. Jesus answered them, "I must preach the gospel of the kingdom of God to the other cities also: for therefore was I sent" (Lk. 4:43).

After Jesus was crucified, buried and raised from the dead, he appeared unto his disciples and commanded them to preach to the world. There with his apostles, he taught them "that repentance and remission of sins should be preached in his name unto all the nations" (Lk. 24:47). Just before ascending to heaven, Jesus commanded, "Go ye into all the world, and preach the gospel to the whole creation. He that believeth and is baptized shall be saved, but he that disbelieveth shall be condemned" (Mk. 16:15-16). Our Lord, therefore, put great emphasis on preaching.

Preaching was very important in the early church. "Every day, in the temple and at home, they ceased not to teach and to preach Jesus as the Christ" (Acts 5:42). The fantastic growth of the early church was a direct result of the continual, widespread preaching of God's word (Acts 6:7; 12:24; 13:49; 19:20). Many faithful men such as the apostle Paul "went about preaching the kingdom" (Acts 20:25). Strong churches today must be built by the preaching of God's word.

To the evangelist Timothy, Paul wrote, "preach the word; be urgent in season, out of season, reprove, rebuke, exhort, with all longsuffering and doctrine. For the time will come when they will not endure sound doctrine; but, having itching ears, will heap to themselves teachers after their own lusts; and will turn away their ears from the truth, and turn aside unto fables" (2 Tim. 4:2-4). Evangelists today must also "preach the word" in this same way. People refuse to hear and obey the truth, yet the word of God must be preached.

Preaching is an important part of God's plan for man. The church of Christ in Rising Star will host a special "Gospel Meeting", August 3-8. Oran Rhodes, an evangelist from San

Marcos, Texas will be preaching in this series of services. We hope you will visit with us and hear the gospel preached.

7th Day Adventist

GLORIOUS APPEARING

When the soul of man shall come in his glory, and all the holy angels with him, then shall he sit upon the throne of his glory. Matt. 25:31.

The voice of God is heard from heaven, declaring the day and hour of Jesus' coming, and delivering the everlasting covenant to His people. Like peals of loudest thunder His words roll through the earth. The Israel of God stand listening, with their eyes fixed upward. Their countenances are lighted up with His glory....

Soon there appears in the east a small black cloud, about half the size of a man's hand....The people of God know this to be the sign of the Son of man. In solemn silence they gaze upon it as it draws nearer the earth, becoming lighter and more glorious, until it is a great white cloud, its base a glory like consuming fire, and above it the rainbow of the covenant. Jesus rides forth as a mighty conqueror....With anthems of celestial melody of the holy angels, a vast, unnumbered throng, attend Him on His way. The firmament seems filled with radiant forms—"ten thousand times ten thousand, and thousands of thousands" (Rev. 5:11). No human pen can portray the scene; no mortal mind is adequate to conceive its splendor....

The righteous cry with trembling: "Who shall be able to stand?" (Rev. 6:17). The angels' song is hushed, and there is a period of awful silence. Then the voice of Jesus is heard, saying: "My grace is sufficient for you" (2 Cor. 12:9). The faces of the righteous are lighted up, and joy fills every heart. And the angels strike a note higher and sing again....

The King of kings descends upon the cloud, wrapped in flaming fire. The heavens are rolled together as a scroll, the earth trembles

before Him, and every mountain and island is moved out of its place....The wicked pray to be buried beneath the rocks of the mountains rather than meet the face of Him whom they have despised and rejected....Those who would have destroyed Christ and His faithful people now witness the glory which rests upon them. In the midst of their terror they hear the voices of the saints in joyful strains exclaiming: "Lo, this is our God; we have waited for him, and he will save us." (Isa. 25:9).

E.G. White

Fire Department

The fire department has answered 2 fire calls since the last report. On the 20th the department answered a call to a grass fire behind Medley's laundry. Later the same day they were summoned to a large grass fire close to Romney. Cisco and Carbon fire departments were also called to that fire.

The dept thanks Lanham Burkhalter, Mack Stout and Mr. and Mrs. John Yocham for donations to the fire department.

Lorene Clark, Sec.-Treas.

Early Wednesday evening July 16th, the Rising Star Fire Department was called to a fire at the home of Mrs. Stella Favor. The fire completely destroyed the wood frame home located in the southwest part of town. Flames could be seen for miles.

There was no one at home at the time of the fire. Mrs. Favor is residing at the Cisco Nursing Center.

Local Briefs

Mr. and Mrs. Milton May attended the wedding of her niece in Dallas Saturday, July 19.

Mrs. Kathleer Farris of Kokomo, Indiana is spending the week visiting Mrs. Helen Donham.

OBITUARY

Boulah Rutledge

Boulah Rutledge passed away Thursday, July 10th at 4:20 p.m. at the Rising Star Nursing Center. She was 86 years old.

Services were held Saturday, July 12th at the Grace Temple Baptist Church in Henrietta. Burial in the Hope Cemetery.

Mrs. Rutledge was born January 13, 1894 in Henrietta.

Survivors include: one sister, Mrs. Lena Eason of Rising Star and several nieces and nephews.

Lucille Hopson

Services for Lucille Hopson, 56, of Route 1, Rising Star (the Pioneer community) who died at 11:25 a.m. Friday in the Graham Memorial Hospital in Cisco after a sudden illness, were held at 2 p.m. Sunday at Higginbotham Funeral Chapel in Cross Plains. Dave Collier, minister of the North Main Church of Christ in Cross Plains officiated. Burial was in Nimrod Cemetery.

Born June 20, 1924, in Nimrod, she had lived in the Pioneer area for several years. She married Cliff Hopson in November 1952 in Colorado City.

Survivors include her husband; her mother Zettie Marsh of Pioneer; two daughters, Sherry Levick of Pioneer and Freida Bynum of Euleus; two stepsons, Richard Hopson of Eastland and Kenneth Hopson of Blanket; one stepdaughter, Marie Luncelford of Rising Star; one sister, Bonnie Crites of Colorado City; one brother, Franklin Marsh of Colorado City; 12 grandchildren; and two great grandchildren.

Margie Thompson

Margie Laverne (Lewis) Thompson died Saturday, July 19th at 6 p.m. in Providence Hospital in Anchorage, Alaska.

She was born in Eastland Co. May 9, 1913.

She married Ernie Thompson April 9, 1931 in Abilene. He preceded her in death on Aug. 25, 1973.

She is survived by one son, H.R. Thompson of Anchorage; 2 granddaughters, Carole of Kenai, Alaska, Kathy of Dallas, and one great-granddaughter; Two sisters, Mrs. Georgia Jacobs of Rising Star, Mrs. Beatrice Kruger of LaQuinta, California; one brother, W.D. Lewis of Eunice, New Mexico; one sister-in-law, Mrs. Lila White of Rising Star.

Graveside services were held Thursday, July 24, at 3:00 p.m. in Anchorage.

Selective Service Registration

Jack D. Watson, Postmaster-Sectional Center Manager, Fort Worth announced registration of all 19 and 20 year old men for the Selective Service Program will be conducted at all Post Offices, classified stations and branches beginning Monday, July 21, 1980, through Friday, August 1, 1980.

Persons born in 1960 are requested to register during the week of July 21 and persons born in 1961 are requested to register during the week of July 28th.

Registration will be conducted during normal business hours 7:30 a.m. to 4:30 p.m., Monday through Friday, local Postmaster Boyett stated.

He went on to say that postal employees are not qualified to answer questions regarding deferment or other problems. Registrants having questions of this type should contact Selective Service National Headquarters by mail at 600 E. Street, N.W., Washington, D.C. 20435, or by telephone Area Code 202-724-0424.

THE CHURCH OF CHRIST

In Rising Star

INVITES YOU TO ATTEND

OUR

1980

GOSPEL MEETING

AUGUST 3 - 8

With

Oran Rhodes

Of San Marcos, Texas

As Guest Preacher

Sunday -- 9:30 a.m.

10:30 a.m.

6:00 p.m.

Monday - Friday

7:00 a.m.

7:30 p.m.

KNOW YOUR BIBLE BETTER

ENROLL NOW IN A

FREE CORRESPONDENCE BIBLE STUDY COURSE

- 30 LESSONS • GENESIS to REVELATION
 - NON-DENOMINATIONAL • NO OBLIGATION
- (Clip and Mail Today for First Two Lessons)

Name _____
Address _____
City _____ STATE _____ ZIP _____

"BIBLE STUDY"

P.O. Box 842 EASTLAND, TX 76448

SONGS & PSALMS BIBLE BOOK STORE

116 West 8th Cisco

Open 10 a.m. to 6 p.m.

Gospel Record Albums, Bibles, Devotional Material, Sheet Music, Christmas Reading Material And Greeting Cards.

p-65

Dr. Ruth Y. Ackers Podiatrist Inc.

Announces Our Newest

Location

2150 S. Danville

Abilene, Texas

695-1890 Or 695-1891



RANGER JUNIOR RODEO

RANGER JC RODEO ARENA
RANGER, TEXAS

JULY 24, 25, 26

8 SHOP MADE SADDLES TO BE GIVEN AWAY FOR ALL AROUND COWBOY AND COWGIRL IN EACH AGE GROUP



32 BELT BUCKLES TO BE GIVEN AWAY TO ALL FIRST PLACES IN ALL EVENTS.

JACKPOT 50% OF MONEY BACK IN EACH EVENT.

PRODUCER - S G S RODEO COMPANY

MULLIN, TEXAS



DOZIER WORK
PUSHING BRUSH
CLEANING TANKS
CALL JESS BROWN
647-1845
T105

QUICK FILM
PROCESSING
Film-Cameras-Supplies
GIBSON
Camera Center
Eastland

OFFICE: 817-629-8921
RESIDENCE: 817-629-8124

Mary E. Bealy
BOOKKEEPER

PAT MAYNARD REAL ESTATE BLDG.
EASTLAND, TEXAS 76448

Fan-Tastic Savings On
Ceiling Fans - In Stock
Beil Draperies 1706 W. Commerce
Eastland 629-1319

SHOP EASTLAND COUNTY FIRST

R & R CARPET CLEANING

Office 629-1121 Home 647-1211

\$250 First Room
\$350 Living Dining Room Combination
\$150 Each Additional Room
\$700 Hall Or Bathroom
\$500 Per Room Scotch Guard
We Move Furniture And All Work
Guaranteed.
Special!! You Vacuum And Move
Furniture I Will Clean Carpet For
10¢ Per Square Foot.

Treasures
To Please Any
Proud Pirate

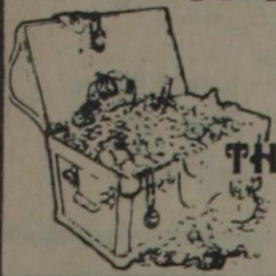

AT
THE TREASURE CHEST
115 W. Main, Eastland
629-8702

Office Furniture
Desks—(Wood or Metal)

Chairs—Steno—Executive)

Files—(Letter, Legal & Fireproof)

A wide selection of Office Furniture
on display in our modern showroom.

Kubn's OFFICE
SUPPLY

124 E. Walker Breckenridge, Texas
Call Collect — 817-559-3351

"Larry Terrell is our
Sales Representative in your area."

Thinking about
painting
the house?
Think again!



Get the final
solution.

T-lok
vinyl siding

Think about T-lok® Solid
Vinyl Siding. It won't chip
or flake like paint, and it
won't dent or scratch like

metal siding. And it never
needs painting!
Wouldn't you rather do
something other than
paint your house?
Mail the coupon for more
information.

T-lok vinyl is final!



A-1
SALES

215 S. Walnut Eastland

Dale Maston (Owner)

629-2102

DON'S RENTAL & REPAIR

610 W. Main - Eastland - Mon-Sat. 8:00-5:30
629-1632

Carpentry Tools · Automotive Needs
Plumbing Tools · Homeowner Needs
Contractor Equipment · Ditching Machines

Lone Star

Title & Abstract Co.

Joe B. Koonce, Mgr.

101 W. Main
Eastland, Texas 76448 817-629-2683

Fred's Texaco &
Car Care Center

629-8895

★ Oil & Filter

★ Polishing

★ Lubrication

★ Tune-Up

★ Minor Repair

Fred Pevehouse

Morren's Gift Shop

1013 W. Main in Eastland



FILM

PROCESSING
1 Day Service

5 Days A Week

Kodacolor 11



KINCAID REAL ESTATE

629-1781

HOMES & ACREAGE

Retirement Spot-Kokomo-2bdm., 1 bath home on 14 1/2 acres. Franklin fireplace; partially remodeled, aluminum siding. Pecan & oak trees. Garden. City water & well. A few mineral. Farm Equipment. Very good location. Some owner finance. \$35,000.

2.2 ACRES AND 3 BEDROOM HOUSE-Beautiful 3 bdrm., 1 1/4 bath located in Olden. Central H/A, fireplace, carpet, custom drapes, built-ins, plus other extras. Property has frontage on I-20 access road. Greenhouse, storage bldgs., and barn. Financing available. \$70,000.00

100 ACRES AND 2 BEDROOM HOUSE-located close to Carbon. Land is improved, coastal and love grass, good fences. 2 bedroom frame house with great remodeling potential. \$600.00 per acre

13 ACRES AND 3 BEDROOM HOUSE-five miles N.E. of Eastland. Land in coastal with high production potential. New 3 bdrm., 2 bath home is highly energy efficient and fully carpeted. Call for more details.

5 ACRES AND 3 BEDROOM HOUSE-3 bdrm., 2 bath brick home located on 5 acres with some fruit trees. Central heat and air and many other extras. Close to Carbon. \$60,000.00

6 ACRES AND 2 BEDROOM HOUSE-Fully producing pecan orchard with approx. 75 trees. Large 2 bdrm. house has formal living room, dining room and den. Storage galore. Property includes garden tractor and plow. Located close to Ranger. Owner financing. \$45,000.00

LAKE LEON

YEAR ROUND LIVING-with this 2 bdrm., 2 bath home on hill over-looking lake. Excellent waterfront location. Large screened-in porch, 2 car garage, plenty of storage and lots of shade trees. LL-09.

READY FOR SUMMER FUN-with this 1 bdrm. cabin with screened-in porch. Large deeded lot with pretty trees. Secluded location. Good fishing and BBQ pit. LL-05. \$16,000.00

SUMMER HIDE-AWAY-Small modern cabin on deeded lot. Good fishing. Make us an offer on this one! LL-07

Lake Living at its Best-in this lovely brick home on 4 acres. 2 bdrm., 2 bath, 1800 sq. ft. 2 fireplaces, beautiful water front with fantastic view of lake. Stocked tool shed, travel trailer, home completely furnished. Fruit trees. Much more. Financing available. Possible trade for land or comm. prop. \$70,000.00.

LAKE LOTS-We also have many lots available, some with excellent water frontage. The fishing is good and the price is right. LL-01.

EASTLAND

Inexpensive Retirement Home-larger older home, 2 or 3 bdrms., 1 bath. On large tree-shaded lot. Extra lot. Quiet neighborhood. Good garden space. Asking \$21,000.00. RE-39

SPACIOUS LIVING-in this 4 bdrm., 2 bath, two story home on corner lot. Carpet, fenced back yard and fireplace are extras in this spacious home. RE-31. \$37,500 or trade.

INNER BEAUTY-with this 3 bdrm., 1 bath home with carpet and paneling. You'll love the kitchen and the beautiful birch cabinets. Unique wood-work throughout the house. Contemporary fireplace. RE-37. \$29,000.00

WELL KEPT-1969 12' x 60' mobile home. 2 bdrm., 1 1/2 baths. Central heat and refrigerated air. Excellent condition. \$5,500.00

A Place To Start-try this 2 bdrm., 1 bath carpeted and paneled home. Wood burning stove, evaporative cooling. Spacious 2 lots with fruit and shade trees. Assumable financing or possible trade. RE-38. \$11,500.00.

Priced to Sell-2 lots completely fenced, small shed, ideal for mobile home site. RE-28. \$2,500.00.

ATTENTION SINGLES-own your own home with this 1 bdrm., 1 bath home. \$1,000 down and owner will finance. \$8,500.00

LOW DOWN PAYMENT-on this neat 2 bedroom, 1 bath mobile home on it's own lot. Only \$1,000 down and owner finance. \$8,500.00

ROOM TO GROW-with this partially refodeled home with 2 bdrms. downstairs and large upstairs game room or bedroom. Franklin fireplace, nice neighborhood, and new storm windows. Assumable financing. RE-34. \$29,500.00

AFFORDABLE LIVING-with this 3 bdrm. home with living room, dining and kitchen combo, and attractive vaulted ceilings. Fenced back yard and carport. Owner finance-low down payment. RE-25. \$19,500.00

IN TOWN PRIVACY-You'll have plenty of room with this 3 bdrm. brick home on one acre. 1400 sq. ft., 1 1/2 bath, central H/A, built-in book cases, utility room and appliances. Nice large shop bldg., carport, pretty yard. Assumable financing. RE-35. \$37,500.00

START HERE-with this 2 bdrm., 1 bath home on corner lot. Carpet, garage, and large oak trees. Owner finance. RE-32. \$25,000.00

Pretty Lot-75' by 150'. Ideal bldg. site or mobile home space. City services available, nice trees, plenty of garden space. \$3,500.00.

OTHER RESIDENTIALS

RANGER-Completely remodeled home in good neighborhood. 3 bdrm., 2 baths with central heat and air. 1900 sq. ft. living area. Will go FHA. \$36,500.00

LAKE CISCO-Enjoy the view from your own astroturf sun deck, in this 2 bdrm., 2 bath lake home. Fireplace, appliances, fenced yard, boat dock all on 2 1/2 acre leased lot. RO-08. Assumable financing. \$37,000.00

RANGER-Equity Buy-3 bdrm., 2 bath brick home. Central H/A, appliances, spacious closets all on nice large lot. Buy equity and assume VA loan. \$45,000.00

RANGER-Excellent location on Hwy. 80. 3 bdrm., 1 bath with large upstairs area. Commercial potential. \$30,000.00. Owner finance.

RANGER-This small 2 bdrm. home needs some T.L.C. but you'll be pleased with your efforts. Financing arranged. \$4,500.00

RANGER-You'll be pleased with what a little work can accomplish for this 2 bedroom house. New siding. RR-06. \$5,000.00

RANGER-Oak Hill Subdivision. We have many lots available in Ranger from \$2,500 to \$5,000 per lot. Owner finance.

RANGER-Excellent building site or mobile home site. 3 lots with city utilities. Owner finance. \$8,700.00

ACREAGE

5 ACRES-with I-20 frontage. Land is unimproved but has excellent potential. Call for more details.

10 ACRE TRACTS-Two tracts available on paved highway about 4 miles from Eastland. All improved, coastal bermuda, 1 tank, few trees, good fences, city water available. Possible owner finance.

20 ACRES irrigated coastal and large pecan trees on the Leon River near dam of Lake Eastland and Lakeside Golf Course. Owner will finance for 10 yrs. with 29% down at 10% int. All utilities and city water with septic system.

20 ACRES-Scenic and rustic area. Scattered trees, city water available 5 miles S. of Cisco, ideal mobile home site. Owner finance. \$600.00

24.38 ACRES-West of Gorman on old hiway. Good pasture land, tight soil, plenty of deer and birds. Call for more details.

38 ACRES-Edge of Ranger. Old barn, stock, tank, possible split. Some owner finance.

41 ACRES-Wooded acreage with frontage on S. access of I-20. 1/2 minerals, hill and river bottom, some pecan trees. Owner finance. Asking \$1,000 per acre.

50 ACRES-South of Cisco with hiway and county road frontage. Property has creek, trees, and its cultivated 1/2 minerals. Will TEXAS VET. \$500 per acre.

63 ACRES-Some cultivation, beautiful trees. Excellent building site, fenced, city water. Some minerals. Pavement frontage. \$857/acre. Assumable financing.

50 ACRES-Secluded 35 acres timber, river bottom, 2 tanks, well, 15 acres cultivation with small 1 bedroom house S. of Cisco. Some owner finance. \$850 acre.

60 ACRES-Close to Eastland. Beautiful home sites, all improved, good native grasses. Will divide. Some owner financing. \$565.00 acre.

46 ACRES-Summer paradise on Bosque River 1 1/2 miles S. of Iredell, excellent fishing and swimming. New rock cabin with fireplace, water well, scattered pecan trees. Owner finance with 29% down. \$1500.00 acre.

60 ACRES-S. of Cisco close to Union Center, 25 acres peanuts, 1 good water well, 1/4 minerals, good fences. Will divide. \$600. acre.

74.6 ACRES-S. of Desdemona. Has been cleared, 209 acres coastal, 23 acre peanut allotment, 35 acres cultivated. 5 irrigation wells. New fence. Owner finance.

90 ACRES-50 acres coastal, 17 acres love grass. Beautiful oak trees. 1/8 minerals, 3 tanks, city water available. Very scenic. \$550.00 acre.

93.34 ACRES-in Rising Star area. Has 33 acres peanut allotment. Good stock tank. Some owner finance. \$540.00 acre.

124 ACRES-Pasture land, native grasses, rolling terrain, 1 tank, 1/4 minerals, some assumable financing. Includes trailer house. Asking \$395.00 acre.

160 ACRES-5 miles NW of Eastland. Coastal. Excellent hunting, good fences. Barn, creek, and road frontage on 2 sides. Possible split. \$500.00 acre.

151 ACRES-excellent investment. I-20 frontage and paved hwy. Numerous possibilities. Owner finance. \$1,000 acre.

170 ACRES-Stephens Co. of Wayland Rd., all in coastal or love grass. Fenced into 8 pastures. 1/8 minerals. 2 good stock tanks. Asking \$475.00 acre.

OPEN MON-SAT

We have many other listings on ranches, motels, and apartments.

FHA-VA-CONVENTIONAL FINANCING

We want to SELL your listing.

Robert M. Kincaid, Broker

Myra Lowrance 817-629-1675

Eddie Kincaid 629-1781

Gilbert Meredith 653-2472

Beryl McKinnerney 817-629-8429

WHERE YOU ALWAYS BUY THE BEST FOR LESS

GIBSON'S

DISCOUNT CENTER

GIBSON'S SALE DAYS
WED., July 23rd. Thru SAT., JULY 26th

Store Hours: 9 a.m.--7 p.m. Monday Thru Saturday
629-1747 Eastland, Texas

WET ONES
 70 Ct.
 Reg. \$1.57
 SAVE 60¢
97¢

LIQUID COMET
 21 oz.
 Reg. \$1.07
 SAVE 40¢
67¢

PRELL LIQUID SHAMPOO
 16 oz.
 Reg. \$3.99
 SAVE \$1.10
\$1.99

MR. CLEAN
 40 oz.
 Reg. \$2.99
\$1.89

SPIC AND SPAN
 16 oz.
57¢

Clariol CONDITION 11 SHAMPOO
 16 oz.
 Reg. \$2.23
 SAVE 60¢
\$1.63

SOFT AND DRI
 6 oz.
 Reg. \$2.07
 SAVE 60¢
\$1.47

SHORT AND SASSY SHAMPOO
 11 oz.
 Reg. \$1.99
 SAVE 60¢
\$1.39

Tame Conditioning Clean RINSE
 16 oz.
 Reg. \$2.23
 SAVE 60¢
\$1.63

CASCADE
 50 oz.
 Reg. \$2.19 Val.
 SAVE 60¢
\$1.59

LIQUID VANISH
 16 oz.
 Reg. 83¢
 SAVE 66¢
2/\$1.00

CREST TOOTH PASTE
 9 oz.
 Reg. \$1.99
 SAVE 60¢
\$1.19

Safeguard BATH BAR
 5 oz. 2 Pk.
 Reg. \$1.19 Value
 Save 30¢
89¢

Desitin BABY POWDER
 24 oz.
 Reg. \$1.99
 SAVE 40¢
99¢

Rave SOFT PERM
 Reg. \$4.47
 SAVE \$1.30
\$2.97

20 In Box FAN
 2 Speed (Superior Electric)
 Reg. \$26.77
 SAVE \$7.00
\$19.97

Rival CROCK POT
 3 1/2 Qt. No. 3150
 Reg. \$26.99
 SAVE \$7.00
\$17.99

Munsey 4 Slice TOASTER
 No. 10AC
 Reg. \$15.99
 SAVE \$4.00
\$11.99

Sunbeam MIXMASTER
 No. SN2
 Reg. \$37.99
 SAVE \$10.00
\$27.99

Sunbeam Electric CAN OPENER
 No. 5-123
 Reg. \$12.99
 SAVE \$4.00
\$8.99

Sunbeam Self-Cleaning Shot Of Steam IRON
 Reg. \$24.99
 SAVE \$7.00
\$17.99

COFFEE CORNER
 GE No. DCM-20
 Reg. \$42.99
 SAVE \$10.00
\$32.99

Gillette Super Max Curly Top HAIR DRYER
 No. 9090
 Reg. \$22.99
 SAVE \$6.00
\$16.99

Sunbeam Le Chef FOOD PROCESSOR
 Reg. \$125.99
 SAVE \$26.00
\$99.99

ALARM CLOCK
 Sentry High Time, (The Alarmclock That Projects Time On The Ceiling)
 Reg. \$29.99
 SAVE \$8.00
\$21.99

Mobile For Crib Or Playpen Fisher Price MUSIC BOX
 Reg. \$18.99
 SAVE \$5.00
\$13.99

MATCH 11 By Ideal
 CHALLENGE YOUR POWERS OF MEMORY AND CONCENTRATION
 Reg. \$10.99
 SAVE \$3.00
\$7.99

GABRIEL FIRE FORCE 40
 No. 29126 (Jeep, Copter, Fire Engine)
 Reg. \$9.99
 SAVE \$3.00
\$6.99

Tonka BUILDER PLAYSET
 No. 5057
 Reg. \$8.99
 SAVE \$2.00
\$6.49

TIDE & CHEER
 49 oz.
 Reg. \$1.99
 SAVE 98¢
2/\$3.00

22" Cut W/3.5 HP LAWMOWER
 Briggs & Stratton Engine, With Easy Adjustable Wheels
 No. G290H
 Reg. \$109.99
 SAVE \$15.00
\$94.95

My Buddy Metal MINNOW BUCKET
 Reg. \$5.99
 SAVE \$2.99
\$3.49

BOMBER SLAB SPOON
 Reg. \$1.13
 SAVE 40¢
73¢

Styrofoam ICE CHEST
 Reg. \$2.99
 SAVE \$1.00
\$1.79

The Blaster 11 GE TAPE PLAYER
 8-Track GE No. 3-5505
 Reg. \$45.99
 SAVE \$10.00
\$35.99

CLOCK RADIO
 FM/AM GE No. 7-4635
 Electronic Digital
 Reg. \$39.99
 SAVE \$10.00
\$29.99

Ladies Short Sleeve KNIT BLOUSE
 No. 1436
 Reg. \$4.99
 SAVE \$1.40
\$2.69

Ladies TERRY SHORTS
 No. 4706-07
 No. 5775
 Reg. \$5.99
 SAVE \$2.00
\$3.49

Ladies TERRY TOPS
 No. 4705
 Reg. \$9.99
 SAVE \$4.00
\$5.99

Boys TERRY TANK TOP
 No. 3703
 Reg. \$4.99
 SAVE \$2.00
\$2.99

Mens Short Sleeve KNIT SHIRT
 No. 662-565
 Reg. \$8.99
 SAVE \$2.00
\$6.53

Mens Short Sleeve COVERALLS
 No. 3399
 Reg. \$14.99
 SAVE \$5.00
\$9.49

Mens Steel Toe Lace Up WORK BOOTS
 No. 135
 Reg. \$39.99
 SAVE \$10.00
\$29.99

Dacron PILLOWS
 Standard Size
 Reg. \$6.99
 SAVE \$2.00
\$3.99

Mens Short Sleeve TERRY SHIRTS
 No. 3322
 Reg. \$11.99
 SAVE \$4.00
\$7.49

Boys KNIT SHORTS
 No. 85-8914
 Reg. \$2.99
 SAVE 70¢
\$1.49

GIBSON'S PHARMACY
 Pharmacy Hours 9 a.m. to 7 p.m.
 Eastland, Texas Hwy. 80 East
 Greg Bennett R. Ph.

Tinactin
 ANTIFUNGAL CREAM
 Kills JOCK ITCH and ATHLETE'S FOOT
 Reg. \$2.99
\$2.39

Coryban-D
 COLD CAPSULES
 12's
 Reg. \$1.19
95¢

Dimetane
 ALLERGY TABLETS
 24's
 Reg. \$1.27
95¢

CORT AID CR.
 1/2 Oz.
 Reg. \$2.33
\$1.90

Compulsive Overeating: A Disease Of The Mind

"A disease of the mind," that's a frightening statement, isn't it? "Disease implies 'a sickness' and no one wants to think about, much less admit he or she could have a sickness of the mind! However, there is an age old disease ram-aging this country today. It is infecting literally thousands yearly. This disease has been around since the Romans with their grandiose feasts and their beautiful marble "vomitoriums".

A great deal of the male society believes this disease is limited to bored housewives. Sorry, fellows, there are just as many men with this horrible disease as there are women. This disease isn't selective at all. It infects men, women, teenagers, and children; every race, creed, color, age, sex, religious preference, political affiliation, and occupation has victims. No person is immune to it. There are no vaccines against it.

Society views compulsive overeating as a disease of the obese, this just isn't true. A compulsive overeater can be one-pound overweight or ten pounds underweight. The illness has nothing to do with weight, except overweight is "sometimes" a

physical symptom, that is why it is absurd for a compulsive overeater to go on diets and weigh oneself constantly.

The problem is a lack of "food control" just as the alcoholic can't control their alcohol intake, as the drug addict can't control their dependency on drugs, neither can the compulsive overeater control their behavior of overeating. They need a "control support system"; in their lives. Overeaters Anonymous is one of the most effective "control support systems" available.

"The people in the medical profession," according to Dr. William Radar M.D., a psychiatrist engaged in the clinical study of alcoholism, drug addiction and compulsive overeating, "have the erroneous belief that compulsive overeating is a result of psychiatrically or physically with medicine or structures in their lives, and it doesn't work! The reason it fails is because we are doing it in reverse." Dr. Radar says "What has to be dealt with is the compulsive overeating. When that is taken care of the physiologic, psychiatric, and environmental problems

seem to take care of themselves.

In most cases the individual develops the compulsive overeating mechanism for dealing with life at an early age and then starts to push problems down with food. Once people become compulsive overeaters every aspect of their lives is affected. Then they get into psychological, physical, and environmental problems. They start changing their lives, their friends, and their social structures. All these changes are directly caused by the disease, compulsive overeating.

If compulsive overeating is your problem, or that a loved one, a friend, OVEREATERS ANONYMOUS is here to help you and them.

OVEREATERS ANONYMOUS is a fellowship of men, women, and young people who share their experience, strength and hope with each other, that they may solve their common problem and help others to recover from compulsive overeating.

There are no dues, fees, or weigh-ins. O.A. is not allied with any sect, denomination, politics, organizations, or institutes. It does not wish to engage in any controversy,

neither endorse nor oppose any cause.

O.A.'s primary purpose is to abstain from compulsive overeating and to help others achieve the same goal.

OVEREATERS ANONYMOUS meets Tuesdays at the Cross Plains Multi-purpose Center at 7 p.m. on East 8th St. For more information call: 725-6403 or 643-3058.



- AUGUST 3 — Gary Dennard, Merlinda Munguia, Nell Garner
- AUGUST 4 — La Nell Henry, Eunice Smith
- AUGUST 5 — Lolene Claborn, Donna Grider, Rebecca Owen
- AUGUST 6 — Jack White, Mrs. Arbie Burcham, Lillian Taylor, Melody Fisher
- AUGUST 7 — Delta Madison, Sherry Hubbard, Bryan Switzer, U.S. Cooper
- AUGUST 8 — David Switzer, Dorothy Diddle
- AUGUST 9 — Julia Ross, Rex Long, Covey Weaver, Sharon Alford

Local 4-H'ERS Win In Recordbook Contest

Stephanie Long, nine year old daughter of Mr. and Mrs. Tony Long, won first place in the county gardening recordbook competition. Her entry has been forwarded to the district level. She has been a member for less than year.

Pre-4-H'er (Under nine years), Toby Long has been almost as active as his sister. He, too, entered a gardening recordbook. (not all counties have a pre-4-H program and these early starters cannot advance beyond county events.) He received a white ribbon.

Jami Long's recordbook was entered in the sheep division and earned a white ribbon. Her parents are Mr. and Mrs. Rex Long.

Jerry Long, like his sister, has a sheep project. His entry nudged by her for a red ribbon. Sam Scott's beef recordbook will represent Eastland County in the district competition. This first place winner is the son of Mr. and Mrs. Payton Scott.

Travis Parson's blue ribbon recordbook has been sent on to the district eliminations in public speaking. He is the son of Mr. and Mrs. Homer Don Parsons.

Warren Parson, another pre-4-H'er in his first year, entered a public speaking recordbook like his older brother and received a white ribbon.

Jami Hutton, son of Mr. and Mrs. J.D. Hutton, is in his first year of pre-4-H and received a white ribbon in the safety category.

Tabitha Hutton, age nine, competed against a large field of clothing recordbooks by 9-13 year old entrants. Like all those named above she will receive a medal at the County Awards Banquet this fall.

All these youngsters are above average, for not all 4-H'ers are willing to put forth the effort necessary to

assemble the detailed records. The records kept at an early age can be just the extra boost needed to send them to National or

State 4-H Congress or even win scholarships as senior 4-H'ers. This is a first step toward a good future beyond 4-H years.

Ayers R. Cermin M.D., PA

Announces Re-location Of His Office For The Practice Of Family Medicine To

1503 Liggett, Cisco

Effective July 17, 1980.

Hours By Appointment

817-442-2534

P-59

Thursday, July 24, 1980

Sipe Springs Homecoming

NOTICE!! The Sipe Springs Homecoming will be held July 27 (Saturday night and Sunday) at the Tabernacle.

DON'T FORGET-- There will be MUSIC Saturday night.

EVERYBODY COME!!!!

NOTICE!!

Dr. Sohn's office will be closed next week, July 21-July 27 for vacation. Office will open at 8:30 a.m. July 28.

PAT MAYNARD REAL ESTATE

INT. 20 E. - NORTH SIDE 629-8568

HOMES & LOTS

A nice 2 bedroom, 1 bath home on approx. 4 acres that is carpeted. Extra good garage with laundry room. Fruit and pecan trees. \$45,000.

Good investment! A four apartment, apartment and house and a 3 bedroom house that has been remodeled. Has all been renting for \$775. Priced to sell at \$41,000.

3 bedroom, 2 bath older home close to town. Some carpeting. Only \$17,000.

3 bedroom, 2 bath home at Lake Leon. Carpeted, central heat and air. Located on the south side of lake. Half of lot is surrounded by good water front. \$35,000.

Lot for sale in Eastland. Needs leveling. \$1600.

2 bedroom, 1 bath older home. Carpeted, close to downtown. Needs some paint. \$23,500.

Two 4 bedroom homes located near high school in Eastland. Needs minor work done on them. Would make ideal rental property. Will sell one or both. Total price \$38,000.

A nice tree shaded lot. Located in the south part of Eastland. Good building site or a mobil home. \$4,000. Owner will finance.

3 bedroom, 1 bath home located close to downtown. Being remodeled \$27,500.

In Clyde, 2 bedroom, 1 bath rock home on 3 acres. Good fences, barn and water well. Owner will finance. \$42,500.

A unique 3 bedroom, 1 1/2 bath, 2 story A-Frame home in Ranger. Spiral staircase with balcony. Approx. 1400 sq. ft. \$28,700.

Now is the time to buy waterfront lots at Lake Leon. Owner financed, 15% down, 12% interest. Priced from \$6,000 to \$15,000.

A 20 acre plus, practically developed, subdivision. Very good location. \$60,000.

In Cisco, a large 3 bedroom, 1 1/2 bath home that is carpeted. Large game room and extra room that could be used as a bedroom. As a bonus, there are two rent houses that go with this. They are fully furnished and rent for \$245 per month. All this for \$46,000.

In Cisco, a 3 bedroom, 1 bath home, with built-in oven and range, central heat and air, carpet, and paneling. Priced below FHA appraisal at \$28,500.

COMMERCIAL

A 50 x 90 brick building located close to downtown. Needs some repair. Ideal location for a business. Only \$12,000.

In Ranger, 24 lots, 2 bedroom, 1 bath home, 2400 sq. ft. building suitable for a business. Approx. 10 hook-ups for mobil homes. \$55,000.

8 acres on Int. 20 in Ranger. Good commercial property. \$37,500.

Commercial building in Ranger on 5 lots. Approx. 6500 sq. ft. All utilities. \$37,500.

FARMS & RANCHES

10 acres near Eastland with pecan trees, city water, pens and corrals. Good fences and all weather road. \$15,000.

320 acres located between Cisco and Cross Plains. A 3 bedroom 1 1/2 bath brick home approx. 2 years old. All in coastal and love grass, with 7 tanks and 15 pastures. \$650 per acre. Terms.

516 acres with 3 bedroom, 2 bath modular home and another older home that needs some work. One irrigation quality well, 5 tanks, with cultivation of wheat, kline and coastal. Some minerals. Located near Desdemona. \$550 per acre.

Approx. 40 acres on hiway at Kokomo. 25 acres of peanuts. Very good place. \$500 per acre.

80 acres located on hiway 2563 between hiway 6 and Kokomo. There is 36.6 peanut allotment on it. \$500 per acre.

62 acres near Union Station. 16 1/2 acres of peanuts. Good hunting and fencing. It has county road frontage, 1/2 of the minerals go with this. \$700 per acre and terms.

50 acres near Lake Leon. 10% down, owner financed. Road frontage on two sides. \$50,000.

272 acres on hiway near Lake Leon. River goes through it. Lots of pecan trees. Some hunting. Good fences. \$500 per acre. Terms available.

100 acres north of Eastland. No improvements. Good fences, plenty of deer. Terms can be arranged. \$360 per acre.

500 acres north of Eastland on hiway. Kline and native grasses. An older 2 bedroom, 1 bath home with fireplace. Barn and other outbuildings. \$530 per acre.

1060 acres near Strawn. 2 spring tanks, 9 stock tanks. Will run approx. 70 head of mother cows. \$375 per acre.

854 acres south of Cisco. 750 acres of coastal, 104 love. Older 3 bedroom home. Approx. 15% return. \$850 per acre.

We Have Other Land Listings.

We Appreciate Your Listings And Business!

Kay Bailey

Pat Maynard

Judy Orms

Associate

Broker

Associate

629-2365

629-8063

629-1218

In Cisco Ann Williams Associate 442-1933

Majestic Theatre

Eastland 629-1220

RANGER DRIVE-IN THEATRE

Ranger 647-3802

One Showing Only Each Evening
Open 7:30 Showtime 7:50 P.M.

One Showing Only Each Evening
Open 8:30 P.M. Showtime 9:15 P.M.

Thurs.-Fri.-Sat.

Starts Thurs. For 6 Days

WALT DISNEY'S

MARY POPPINS
THE ORIGINAL

JULIE ANDREWS
DICK VAN DYKE
DAVID TOMLINSON
GLYNIS JOHNS

HERMIONE BADDELEY • DOTRICE • GARBER • LANCHESTER

TREACHER • OWEN • ED WYNN • BILL WALSH • DON DaGRADI

W.P. TRAVERS • BILL WALSH • ROBERT STEVENSON

Produced by SHERMAN • IRWIN KOSTAL

TECHNICOLOR

Sun.-Mon.-Tues.

ALL THAT JAZZ

"An uproarious display of brilliance, nerve and dance..."

Vincent Corby
THE NEW YORK TIMES

"A masterpiece. ALL THAT JAZZ is the year's most extraordinary film..."

Gene Sharr
NBC-TV

UNITED ARTISTS

"All the world likes an outlaw.
For some damn reason they remember 'em."
- Jesse James

The LONG RIDERS



The Long Riders
David Carradine Keith Carradine
Robert Carradine James Keach Stacy Keach
Dennis Quaid Randy Quaid
Christopher Gusat Nicholas Gusat
Music composed and arranged by Ry Cooder
Produced by Tim Zinnemann Directed by Walter Hill
Written by Bill Bryden, Steven Phillip Smith,
Stacy & James Keach
Executive Producers James and Stacy Keach

RESTRICTED PARENT STRONGLY CAUTIONED
United Artists
A Transamerica Company

Second Annual Kornegay Reunion Held

On Saturday and Sunday July 19th and 20th, 1980, fifty three descendants and friends of the late Jesse and Elizabeth Kornegay reunited at the home of Dorothy Turner in Rising Star, Texas for the second annual family reunion.

The oldest was Jay Kornegay, eighty-one years and the youngest was Shauna Turner, five months. The longest distance traveled was by Joyce Smith, 350 miles. There were four sets of four generations in attendance. At the reunion, we ate too much, had a business meeting, pitched horseshoes, held babies, played volleyball, made more home movies, took pictures, played dominoes, slept very little, played spoons and planned next years reunion for Saturday and Sunday, July 18th and 19th, 1981.

Following the order of the family tree, those in attendance were:

Rastus and Gladys Dorsett; Danny, Tammy, Peggy Dorsett; Jamie, Melissa Butts, Kenneth Lolly, Elizabeth Dorsett; all of Odessa; Ty and Dutch Tydings of Hobbs, New Mexico; Kate Atwood from Hobbs, New Mexico; Joyce Smith from Freeport, Texas; Benny ATwood from Hobbs, New Mexico; Joy and Ruthie Kornegay from Rising Star, Junior and Lona Kornegay from Odessa; Patsy, Lynn, Ragan, Emily Shirley from Houston; Frank, Connie, Richard, Leighana, Kristy, David Beem from Odessa; Hamp and Roby Kornegay, Dorothy Turner from Rising Star, Billy, Cheryl, Renee and Shauna from Mt. Pleasant, Johnny Turner from Austin, Billy Dell, Carroll Kornegay

from Corpus Christi; Karen, Shawn, Christy and Aaron Edwards from Tatum, and Marlene Kornegay from Odessa.

Also present were Paul Maxwell from Rising Star, Evonne Woody of Austin, Mitchell Coffee from Odessa, Steve, Jerry, and Andy Atwood from Brownwood, Trent Ross from Iowa, and Lois and Flora Beller from Cross Plains.

One Day Seminar Set

Cisco Junior College announces that the Health Occupations Department will conduct a one-day Medication Administration Seminar on Saturday, July 26th, 1980 at 8:30a.m. The six-hour Seminar will be conducted in Room 31 of Vocational-Technical Building I on the Cisco campus.

Mrs. Janet Purvis, R.N., Executive Assistant, E.L. Graham Memorial Hospital will be directing the seminar.

Tuition for the six-hour course is \$8.00. The college has prepared an informative program and invites all interested health care personnel to attend.

Full information may be obtained by calling Mr. Gerald Bint, Dean of the Vocational Division, at 817-442-2567.

4-H Biographies Are Needed

A brief biography of each local member is needed within the next ten days. This is to be a sketch of the things done by each individual since last September whether 4-H, school or community events.

This information will be used to compile a news release for county papers and be included in the local scrapbook.

Even those who feel that they have not done anything important enough to tell about

should turn in a report on how long they've been members and what their goals are for the coming year. No one should be left out.

Those members who do not feel that they can do this should ask their parents or a close friend to help them remember their activities for the past year. Be sure to include your age and your parents names.

Please mail these reports to Wanetta Parson, Route 1, Box 180, Rising Star or if the information is very short call 725-6451. Please do not fail to respond to this end of the year summary request.

EASTLAND COUNTY ASCS CHIEFS TO ATTEND CONFERENCE IN LUBBOCK

David W. Martin, County Executive Director and County Committee members Orval Treadway, R.G. Lyerla and James Chessir will attend the 1980 Texas ASCS Conference which will be held in Lubbock at the Memorial Civic Center on July 23-24, 1980. They will join the Texas State staff members and personnel from the 235 county offices in Texas that serve the Texas farmers and ranchers with programs administered by the Agricultural Stabilization and Conservation Service. David Martin, said that the two-day conference will enable them to converse with the Washington, D.C. ASCS representatives on a one-to-one basis and to participate in scheduled panel meetings to cover each specific program administered by the Eastland County Office. The local ASCS office will remain open for business as usual during the conference period. The conference will be hosted by members of the Texas ASC Committee: Joe E. Chapa of Linn; Ed-

ward L. Lehman, Jr. of Vernon; Max B. Rotholz of Wharton; and G. Ray Sawyer of Hillsboro. Stephen J. Pringle, the State Executive Director, advised Martin that 1650 people have registered for the conference. The conferees include personnel from other areas of agriculture and representatives from Texas commodity groups.

David W. Martin
County Executive Director
Eastland County ASCS
Phone: 817-629-1636

Oil News

Completed in the regular field 10 miles southeast of Eastland was Bridwell Oil Co. No. 1 Jack G. Bishop.

Location is 990 feet from the north and 1,263 feet from the west lines of Lot 20, McLennan CSL Survey, League 1, A-386.

Completed on a pump, it had a daily potential of 16 barrels of 45 gravity oil. Flow was through an 18-64-inch choke with 200 pounds casing and 30 pounds tubing pressures.

Production is from perforations at 3,116-20 feet with the 4 1/2-inch casing set at 3,480 feet. Having a gas-oil ratio of 2,375-1, the well is bottomed at 3,500 feet.

Brady International of Texas, operating from Pompano Beach, Fla., will drill two Brown County wildcats four miles southeast of Bangs.

Each venture is

located on the M.W. Boysen 521-acre lease and slated for 1,500 feet.

No. 3 Boysen will be drilled 1,050 feet from the south and 1,430 feet from the east lines of Section 7, ETRB Survey, A-283.

Site for No. 4 Boysen is 2,300 feet from the south and 1,175 feet from the west lines of Section 7.

Charles M. Childres of Abilene will drill a wildcat test 6.5 miles northwest of Rising Star in Eastland County to a proposed depth of 3,200 feet.

Drillsite for No. 1 Chessir is 750 feet from north and 850 feet from east lines of M.L. Seaburn Survey.

O.V. Warner of Lawton, Okla., has staked a wildcat site 1/2 mile northwest of Scranton in Eastland County.

No. 2-A David Boland is 200 feet from north and 150 feet from east lines of Matilda Cherry Survey. Proposes depth is 500 feet.

Dorondeo Operating Co. Inc., of Bangs, has staked location for No. 1 Hays, four miles southeast of Bangs.

Drillsite is 480 feet from north and 3,583 feet from east lines of C.J. Carrier Survey 60, on a 307.23 acre lease.

Proposed depth is 4,000 feet.

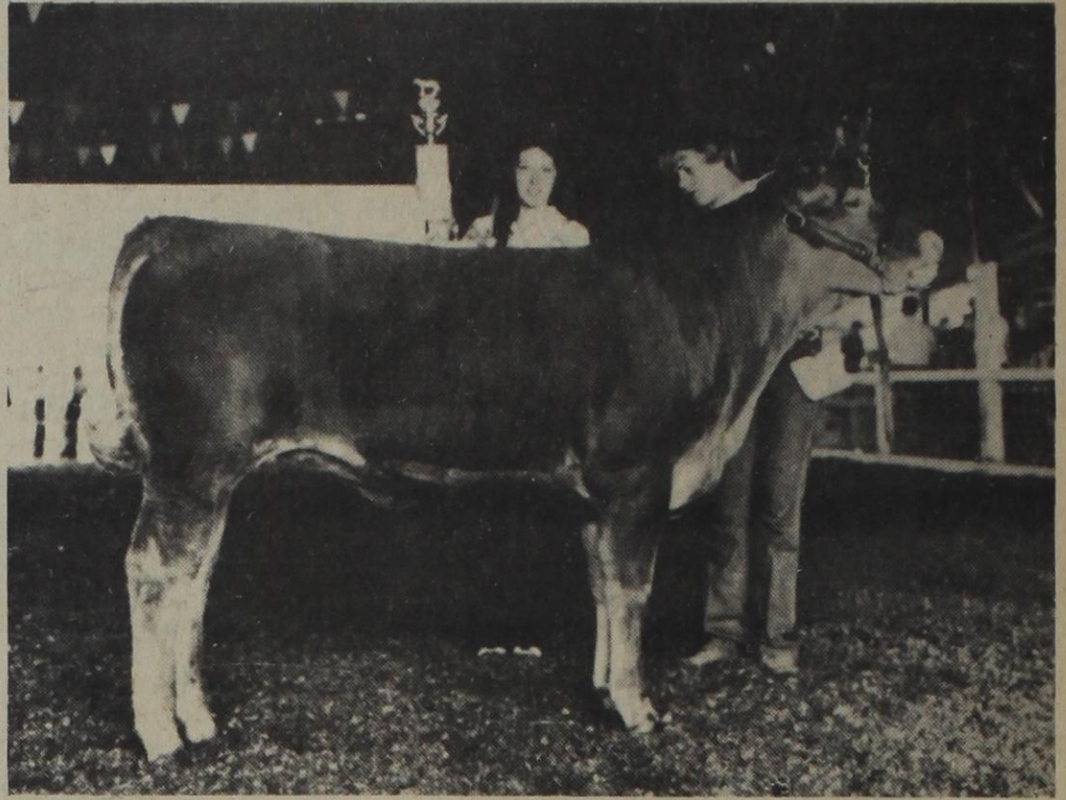

Neil Scot of Rising Star, Texas was named the Champion Senior Showman at the National Junior Limousin Heifer Show held in Jackson, Minnesota June 19-21. Lori Pihl, show chairman, is pictured at left.

LIMOUSIN HEIFER SHOW

DENVER-Neil Scott, 18, and his sister, Theresa, 19, went north to Jackson, Minn. with the idea in mind to take home their share of the prizes from the National Junior Limousin Heifer Show, held 19-21. And they went home satisfied as the two Junior Limousin breeders took top honors in a variety of areas.

Neil capped a successful three days as he went up against five of the best showmen in the business-and won. Competing in the senior showmanship contest, Scott first had to qualify for the finals. He and four other senior showmen, including I.G. Janca III of Elgin, Texas, survived the semi-final competition, made of 15 top showmen. In the

finals, the five were required to fit a wet heifer. Judged by Val Eberspacher of Beaver Crossing, Neb., Wyman Poe of Konawa, Okla. and Rick Williams of Ocala, Fla., Scott emerged as victor after 30 minutes of intense fitting.

The national junior Limousin heifer show included, for the first time, a state team fitting contest. Texas as well represented as Neil, Theresa and I.G. Janca III combined their talents to take the first runner up spot. Seven state junior Limousin associations fielded teams of three members each for the 45-minute contest.

The entire Texas delegation pooled their efforts and resources during the three-day heifer show and came away winning the

herdsmanship award. The Texas junior Limousin association received \$100 for its treasury as a result of the neatness and cleanliness of the Texas stall area. In addition, Theresa won the individual herdsman award.

Theresa and Neil's parents are Mr. and Mrs. Payton Scott of Rising Star, Texas.

OIL NEWS

The Christi Co., Inc., of Abilene, will drill No. 2 Burcham in the Regular (Marble Falls) Field of Brown County, four miles northwest of May to a proposed depth of 3,000 feet.

Drillsite is 1,520 feet from north and 2,000 feet from west lines of Section 8, Block 3, BBB&C Survey.

Thursday, July 24, 1980

Whirlpool SUPER SUMMER BUYS

Model EHT201PK
White, Almond, Harvest: **\$609.95**

Model EEV124F
12 cu. ft. frozen food storage capacity
Power-saving Heater Control Switch can save you money
3 fast-freeze shelves with cold coils built into shelves
\$369.95
White

Model EHH150C
Features 15.2 cu. ft. frozen food storage capacity
\$395.95
White

Model EHH180F
\$439.95
White

Model EEV163C
\$419.95
White

Model EHT171PK
\$539.95
White, Harvest, Almond, Avocado

Merchandise not available at all locations.

HIGGINBOTHAM'S
18 FRIENDLY LOCATIONS TO SERVE YOU

Main St. Rising Star

STATE BANK
RISING STAR, TEXAS 76471
Member F.D.I.C.
EXCELLENCE IN BANKING PARKING DRIVE-IN BANKING

Thursday, July 24, 1980