

## Seven Birthday Residents Honored At Local Nursing Home



These ladies are the spirit of the activity program at the Rising Star Nursing Center. They are the volunteers for the home. They are unpaid and do it for the satisfaction and the smile and appreciation that they receive from the residents. They furnish the cake and cookies for all the parties.

They are from left to right: Violet Burcham, Vera Hill, Stella Hill, Lolene Claborn, Mary Carroll, Inez Robertson, and Rada King.

Photos by Carolyn Ratliff

## Rural Fire Department Requests Help

The Rising Star City Fire Department and Rural Department are no longer one and the same department.

The City no longer pays for the insurance, gas bills and other up keep on the rural trucks.

The department has two large rural trucks and one small one. We hope to have all three ready for action soon. It will be up to you, the rural people to donate enough money to pay for the insurance and up keep on these trucks. We are also in need of additional personnel to work with the department. There will be a meeting on

January 26th at 7:30 p.m. at the First State Bank Community Room. We strongly urge interested rural personnel to meet with us and help organize this department. The City trucks will not go outside the City limits. There is also a need of a building to park the rural trucks in.

**Lorene Clark**  
The Department wishes to thank Mr. and Mrs. Roland Atwood, Mr. and Mrs. James Murphee, Mr. and Mrs. Gene Hill and Mr. and Mrs. Clarence Stroebel for donations to the Rural Fire Department.

## Snow Falls Sunday

Big, beautiful white snowflakes fell Sunday. Early in the morning, snow began falling and left a spotted cover on the ground. By noon, a steady falling was beginning to accumulate. This kept up most of the afternoon although temperatures hovered near the freezing mark. By late afternoon, the snow had turned to a fine wet mist.

Skies stayed cloudy all day Monday, but began clearing early Tuesday.

## Ada Prentice Installation

The Ada Prentice United Methodist Women met in the Fellowship Hall of the Methodist Church at 2:00 p.m. Monday.

The opening song, "Take Time to Be Holy" was sung with Grace Glenn at the piano and B. Kelton leading.

Mrs. Ben Branum gave the opening prayer and devotional,

the Christian Way and read a poem—"Things Worthwhile", by Mabel Brown Denizen and the lesson, Human Rights.

Betty Wilson conducted the business meeting. The minutes were read and approved.

Plans were made for Installation of Officers to be held at 2:00 p.m. February 2, 1981.

The meeting closed with the repeating motto in unison.

Cookies and coffee were served by Alice Gee and Effie McGregor to the following members: Clyde Allen, Loyce Holt, Mary Michaels, Ben Branum, Betty Wilson, B. Kelton, Grace Glenn and Opal Fleming.

was taken from her home on South Anderson Street to the Brownwood Regional Hospital on Sunday the 18th.

Mr. John Nunnally was transported to Eastland Memorial Hospital from his home on South Joyce Street Monday. While the ambulance was gone with Mr. Nunnally, a call was received of an accident involving a man who was

working on an automobile and fell while he was underneath it. The Rising Star dispatcher called the Cross Plains ambulance, who responded to the call and took the man, Burton Davis, to Brownwood.

The Club thanks Mrs. E.B. Jarrell and Mrs. Pearl Walker for contributions to the ambulance fund.  
**Lorene Clark**

Wednesday was the day for the Birthday Party. The table was very full of delicious cakes furnished by the hostesses. Everyone enjoyed music by Bryant Houston and Nell Maynard. The people having a birthday this month were: Ethel Degman-77; Mary Hammett-93; Earnest McDaniel-94; Oma Poteet-99; Jennie Crutchfield-86; Maggie Clardy-87; Rose Roach-91; Happy Birthday everyone from all of us.

Those having birthdays during January, but not present for the party were: Ernest McDaniel-94 and Maggie Clardy-87.



Oma Poteet-99



Mrs. Rose Roach-91

Ethel Degman-77



Jennie Crutchfield-86



Mary Hammett-93

## Final Census Count Shows Rising Star Population At 1195

Final Regional Census Bureau in Dallas has released the preliminary figures of the 1980 census after clearance from the census office in Washington, D.C..

Area officials were furnished the first computations of the population census and housing count and then the figures were transmitted to Washington, D.C., where they were subject to a consistency check by computer after which they were given a careful analysis by the Bureau's Population Division and then released to the regional centers as

preliminary census figures.

The final figures to be released in 1981 will be a refined version of the preliminary figures and may show differences.

The City of Rising Star was notified that their final figure will be 1195. This is up from the previous count of 1009.

Other area counties and towns have population counts as follows:

**Brown**  
County-33,026; Brownwood: 19,341; Bangs: 1,699; Blanket: 388; Early: 2,327.  
**Callahan**  
County-11,039. Baird: 1,697; Clyde: 2,584;

Cross Plains: 1,241; Putnam: 118.

**Coleman**  
County-10,361. Coleman: 5,869; Novice: 199; Santa Anna: 1,536.

**Comanche**  
County-12,593; De Leon: 2,467; Comanche: 4,072 and Gustine: 414.

**Eastland**  
County-19,446. Eastland: 3,744; Cisco: 4,497; Gorman: 1,260; Ranger: 3,169; Rising Star: 1,195.

**McCulloch**  
County-8,688. Brady: 5,946; Melvin: 201.

**Mills**  
County-4,505. Goldthwaite: 1,791; Mullin: 214.

**San Saba**  
County-5,838. San Saba: 2,856; Richland Springs: 422

## Two New Members Installed At 4-H Meeting

The Rising Star 4-H Club met Tuesday, Jan. 6 at 7 p.m. in the Ag room with 20 members attending.

President Travis parson called the meeting to order. Toby Long led the pledge and Karmen led the group in the 4-H prayer.

Mrs. Donna White, Eastland County Home Economics Agent gave an interesting and informative program on method demonstrations, illustrated talks and 4-H Round Up Contests. The County Round Up will be held during the first part of April.

Secretary Jami Long read the minutes and called the roll.

President Parson adjourned the meeting and refreshments were served.

The club would like to thank Donna for coming over from Eastland to give the program and for bringing the county year-book.

The Clothing Project training will begin soon. I will try to have more on that next week.

4-Hers with Animal Projects are looking ahead and preparing for the County Livestock Show March 19, 20 and 21. The Abilene Stock Show will be this month, Jan. 18-21. The Fort Worth Stock Show will run Jan 28 through Feb. 8.

We had two members to join 4-H this month. A big welcome to Camille Harris and Gena Spencer.

Til next week,  
Stephanie Long

## 103, Mrs. Morgan

Gran-Gran, is the name her great-grandchildren call her. She has seen more sunrises than anyone around this part of the world and that takes in a few million folks. Quiet, collective and with a very sweet personality, she still works with her daughter in the house work- and especially an outstanding individual in the kitchen. Mrs. Morgan is referred to as "MA Morgan" among her so very many friends, and they are many.

In her past, she has cooked for a family on open fires and at the hearth of a fireplace, wood stoves and up to

the world of butane and propane as we know it today, yet once again, she says when asked, "The most enjoyable advance in living is Running Water."

This little lady loves her family with a deep personal passion that is relected daily. The amazing memory on occasion can cause some one my age to listen very carefully as history begins to unfold.

The Anderson clan in and around Sipe Springs, Texas is real proud of this little lady.

This is written with respect and love.

In Value  
Leroy Woody.

## Mrs. Willie Hughes To Be Honored

Mrs. Willie Hughes of Rising Star will be honored Saturday, January 24, at the First State Bank, when she will celebrate her 80th birthday. The celebration will be

hosted by her children and grandchildren. Time-2 til 4.

All friends and relatives are cordially invited to come and help her celebrate. No gifts, please.

## NOTICE

EFFECTIVE

February 1, 1981  
Subscription Rates

For  
THE RISING STAR  
Will Be As Follows:

LOCAL: \$5<sup>00</sup>

In Texas: \$7<sup>50</sup>

Out of State:

\$10<sup>00</sup>

# CLASSIFIED ADS

Thursday, January 22, 1981

## THE RISING STAR

Publication No. (USPS 466500)  
105 N. Main St. Rising Star, Texas 76471 643-4141 P.O. Box 127

Second Class Postage paid at Rising Star, Texas, under Act of Congress in March, 1879. Published Every Thursday.  
Publishers—Mr. & Mrs. H.V. O'Brien  
Editor—Cisco-Herrel Hallmark  
Editor—Eastland-H.V. O'Brien  
Assoc. Editor—Eastland-Michelle Lindsey  
Editor—Ranger-Betty McGee  
Editor—Rising Star—Evelyn Donham  
Office Staff—Myra Woods  
Office Staff—Faye Merritt  
Office Staff—Margaret Hallmark  
Office Staff—Patricia Hallmark  
Office Staff—Diane Hughes  
Office Staff—Edna Butler  
Columnist: J.W. Sitton  
Production Supervisor—Ted Rogers  
Production—Elton McCoy  
Production Asst.—Dalton Hardin  
Adv. Production—Gertrude Harrell  
Computer Operator—Kathy Tibbels  
Photo—Steve Haines  
Feature Writer—Viola Payne  
Commercial Printing—Hale Dunson

**CISCO-EASTLAND-RANGER**  
SUBSCRIPTION RATES: By carrier in city, 30 cents a week or 90 cents a month; \$10.60 a year; one year by mail in county, \$7.00; City P.O. Boxes \$7.00; one year elsewhere in state, \$10.00 out of state \$12 year.  
**RISING STAR SUBSCRIPTION RATES:** By mail in Eastland and Adjoining Counties: \$4.00 per year; in Texas, \$5.00 per year; elsewhere in U.S. and foreign counties \$8.00 per year.

The best person to see about your HEALTH INSURANCE may be your car, home and life agent!  
See or call:

**Eddie McMillan**  
801 Ave. D Cisco  
817-442-1671

Like a good neighbor, State Farm is there.  
**STATE FARM MUTUAL**  
AUTOMOBILE INSURANCE COMPANY  
Home Office: Bloomington, Illinois



### FOR SALE

**INSULATE NOW**  
WITH ENERGY-SAVING SIDING. T-LOCK, Vinyl, Viking by Masonite, and Insulated Siding. Eliminate Painting Forever. Call S&M Supply, Cisco, Texas, 187-442-2077 or write P.O. Box 1637 For "Free Estimate." p-14

### NOTICE

**Fast, Dependable Film Developing**  
Palace Drug Store  
Rising Star Texas

**COMPANY BUYING**  
1st and 2nd lien notes. Sage Mortgage Company, Rt. 4, Box 110 A, Dublin, Tex. 76446. Ph. 817-445-3007. t91

**FOR SALE:** Drive a little save a lot on your mobile home. Double wide and singles; several to choose from. Eastland direct factory outlet. Interstate 20. Olden, Texas Ph. 817-653-2432 FHA financing and conventional. 41-tfc

**NOTICE:** Carpet cleaning—heavy shampoo followed by cold water rinse, extractor removes all dirt into barrel. Is your carpet flooded? Have machine to remove or extract water from carpet. references in Rising Star. PH: D.T. Boyd (915)-356-2454 TFC

We have qualified buyers for land in this area. If you are interested in buying or selling contact us at anytime.  
3434 North 6th St.  
Office Phone 673-2371.  
Alvin Hackfeld 692-9597  
Venita Raymond 692-5244

**STRUCTURAL PIPE**  
FOR SALE  
4"-80-per foot  
3"-60-per foot  
Various other sizes available  
639-2223

**FOR SALE:** Office building and lot [100 x 50] 1100 sq. ft. brick, central a/c and gas furnace, paved parking. 711 W. Commerce, Eastland, \$35,000.00. Owner financing possible. Write: Dr. John Hill 7000 Gary No. 158 Houston, Tex. 77055 or call: (713) 957-3349. t-13



low cost want ads work hard for you

The Rising Star

**DEPT. OF HUMAN RESOURCES**  
Some 600,000 households will divide \$33.8 million this winter under the Home Energy Assistance Program (HEAP), Marlin W. Johnston, acting commissioner of the Department of Human Resources said today.  
The program, established by Congress, is designed to assist low income households meet the increased cost of energy for heating their homes.  
Johnston said the case assistance will be one-time payments, and will range from \$20 to \$140, based on family size, income, primary heating energy used, and county of residence.  
Payments will begin in January and continue through March, 1981, Johnston said.  
About 400,000 households will receive the energy payment automatically, and do not have to apply for it. These are households now receiving benefits from Aid to Families with Dependent Children, Supplemental Security Income, or Food Stamps.  
The remaining 200,000 households are low-income families and individuals not already receiving public assistance. Members of these households will be required to apply for HEAP benefits beginning January 5, and not after February 28, 1981.  
Each county in Texas has a designated location for members of these 200,000 households to apply for

### FOR SALE

**CASH! CASH! CASH!**  
MONEY IN YOUR POCKETS QUICK.  
Do you have an extra pickup or car around you don't really need? If you do you're losing money every day! Don't sell or trade your pickup or car away for nothing — get our offer before you deal! Chevrolets and Fords preferred — but will consider any make or model 1954 through 1974 that's clean and good running — with current license and sticker. Extra premium paid on small V-8's and 6 Cyl's. and 2-drs. The cleaner they are the more we will pay! No clunkers or rusted-out junkers at any price please! ABSOLUTELY BY PHONE APPOINTMENT ONLY! Don't just drive out and find me gone — save gas — phone Rising Star (817) 643-1372, best early mornings or late evenings.

### AUTOMOBILES FOR SALE

**NOTICE**  
SALESPERSONS EARN \$300 IN 3 DAYS Manufacturing of Neon-Advertising clocks needs go-getters to place ad clocks in better restaurants throughout area at no cost to you or restaurant and sell ads to local merchants. Up to \$300 commission on each clock. No experience or investment. Call M.J. Meadows, 817-647-3129, or write P.O. Box 298, Ranger, Texas 76470. 5

### NOTICE

**NOTICE:** GOOSENECK HAULING and day work. Also CATTLE bought and sold.  
Call: Charlie Fortenberry 725-6607 (Pioneer) or 725-6307 TFC

**FOR SALE:** Extra nice 3 BDRM, 2 Bath, all electric, fully insulated, recently remodeled, like new home in Rising Star. Large out BLDGS, beautiful lawn, garden and trees. See to appreciate. \$40,000.00.  
Ph: 725-6434 23-TFC

**FOR SALE:** 180x180 lot—4 Rm house in need of repairs—Cement Cellar—Good Location—Can be used as residence or commercial property.  
Hwy 36—Across street from Rising Star Clinic.  
PH: 817-232-4335 or 246-1538 3-4TP

**RUST and WOLFE FENCING CONTRACTORS**  
Pipe Line and general fencing construction. Rt. 1, Box 120, Rising Star, Tex. 76471  
R.L. Rust—N.S. Wolfe, Jr.  
PH: 817-643-3137 TFC

**SHAKLEE PRODUCTS:** Do you really get a balanced diet? Let me tell you about Dr. Shaklee's Slim and Trim Plan.  
We also carry natural food supplements, concentrated biodegradable household cleaners, natural skin care products, toiletries and baby products.  
Barbara Jo Kanady, Shaklee Distributor  
PH: 643-5791

Earn extra Christmas money now. Service customers in you neighborhood. Fun, Fun, Fun. Money, Money, Money. Write to A. Cisneros; 1801 40th, Snyder, TX. 79549. t-100

### FOR RENT

**HOUSE FOR RENT:** \$100 per month; \$50 deposit. Ph: 643-4172 before 8 a.m. & after 8 p.m. 50-TFC

### NOTICE

**MOBILE home parts catalog.** Send 30 cents in stamps. Abilene Mobile Homes, 4618 N. 1st. Abilene, TX. 79603. T-11

**STONE ETERNAL MEMORIALS:** Seal and certificate see Mr. and Mrs. L.C. Freeman representing Coleman Monument Works, Coleman, Texas.  
Phone 817-629-1631 or see 305 N. Dixie, Eastland, Texas 76448 T105

**D. & E. HOME IMPROVEMENT** Vinyl Siding, Remodeling, Insulation, Storm Windows, Doors, Screens & Paneling, Painting inside and out, Concrete Work.  
P.O. Box 623  
Rising Star, Texas 76471  
Ph: 817-643-3603  
"We Do It All" 37-tfc

### WANTED

**RUDY'S PLUMBING SERVICE** Repairs & Remodeling. Call: Rudy Sayas 643-2442. All Work Guaranteed 49-4TP

**HAVE DUMP TRUCK** Will do HAULING Willie Ezzell Phone 643-5431 23-tfc

**NOTICE:** Pasture wanted for 50 pair. Call before 8 a.m. or after 8 p.m. 817-643-4172 2-TFC

**RESPONSIBLE PERSON:** Wanted to own and operate candy or Confection vending route. Rising Star and surrounding area. Pleasant business. High profit items. Can start part time. Age or experience not important. Requires car and \$1644 to \$5376 cash investment. For details call TOLL FREE EAGLE INDUSTRIES PH: 1-800-328-0723 3-2TP

**HELP WANTED:** LVN; 3-11 shift. Apply at Rising Star Nursing Center. 52-TFC

**HELP WANTED:** Nurses aides, housekeepers. Apply in person. Rising Star Nursing Center. 50-tfc

**Cisco Nursing Center** accepting applications for full time and part time LVN's and nurses aides for 7-3, 3-11 and 11-7 shifts. Certified Medication Aides. Company benefits, include paid holidays, insurance plan, paid vacations. Apply in person at 1404 Front Street, Cisco. p-tfc

Wanted licensed plumber. Apply in person at 307 E. Commerce. T-13

### SERVICE

**CONTRACT PUMPING** Williams Pumping Service.  
R.L. (Rocky Williams) P.O. Box 451  
Rising Star, Tex. 76471  
Ph: 817-643-4692  
52-4TP

**CISCO RADIATOR SERVICE**  
207 E. 6th St., Cisco (Breckenridge Hwy.)  
Cleaning-rod-ding-recoring-auto-truck-tractor radiators heaters. New radiators and heaters. Auto gas tanks cleaned-repaired. Open Monday thru Friday, 8 a.m. to 5:30 p.m. Call 442-1547. Cisco. tfc

**Buddy Cook Residential and Commercial.** Refrigeration and Plumbing.  
PH: 817-842-5950 or 817-842-5937. Rising Star, Texas

**INCOME TAX PREPARATION** All types, reports, book-keeping service. EXPERIENCED.  
Ph: 725-6156. Zella Erwin (Mrs. W.R.) 2-TFC

Desks, chairs, files, safes, tables, cash and carry. Save 20-50 per cent. Large selection. 9-5:30 weekdays. Value City, 1030 Butternut, Abilene. t-tf

### FOR SALE

**SALE** everyday at OLDEN GENERAL STORE in Olden, Texas. "Little bit of everything". Groceries, Furniture, Jewelry, Knives, Watches, Mexican Imports, Books, Tools, Toys and lots of misc. items. Cheapest store in this area. We buy used furniture, appliances and old coins. Call 653-2259. TC

**FOR SALE**  
38.44 acres. 6.6 miles south on Hwy. 183. 2.7 miles east on Hwy. 2526. Cascade and love grass, good fence, city water available. \$20,500. For more information 915-753-2362 or write John Epperson, Box 106, Dryden, Texas 78851. rs-56

**FOR SALE:** New 24 X 35 feet metal building, wired, concrete floor on 5 lots. Irrigation well, insulated pump house, and pecan trees. Excellent for shop or oil field business. \$15,000.00.  
Call 725-6434 23-tfc

**FOR SALE:** 9.4 Acres behind Grade School in Rising Star. Good for Sub-Division. \$15,000.00  
Call: 725-6434 23-tfc

**OAK FIREWOOD** \$55.00 cord. 2 or more to the same address \$50.00 each. 817-647-3925 after 5 p.m. 2-4tp

**CHANNEL CATFISH** Fingerlings Now booking orders for spring delivery. Douglass Catfish Farm Sylvestre, Tx. 79560 915-993-4644. 3-tfc

**FOR SALE:** 9N Ford Tractor-in GOOD SHAPE: 6 ft. Tandem; 5 ft. Shredder... \$2500.00 for all. PH: 643-3636 or see at U.Z. Aaron's house. 3-2TP

**HOUSE FOR SALE:** To be torn down or moved. Contact Dinky Hill PH: 643-3136 4-1TP

**FOR LEASE:** I have 53,496 lbs. PEANUTS for lease.  
Ph: 643-4689 2-4TP

**FOR SALE:** Purebred Hereford Yearling Bulls, Gibson Land & Cattle Company, Route 5, Box 60, Comanche, TX. 76442  
PH: 817-842-5572 3-4TC

**FOR SALE:** 60 A. pavement, most all pasture, some timber. 3425 A.—Terms.  
2 BR, 1 Bath. Built-in Kitchen, Fireplace, Carpet, Garage, 13 big oak trees, 50x180 Lot—\$22,500.00  
**WE WANT YOUR LISTINGS!**  
Cogburn Realty  
PH: 893-6666, DeLeon, Texas TFC

**THE RISING STAR**  
RISING STAR TEXAS  
76471  
643-4141  
Second Class Postage paid at Rising Star, Texas, under Act of Congress in March, 1879. Published weekly, Thursdays.  
SUBSCRIPTION RATES: In Rising Star and adjoining counties, \$4.00 per year; in Texas, \$5.00 per year; elsewhere in the U.S. and foreign countries, \$8.00 per year.  
Publication Number (USPS) 466-500

**SIPE SPRINGS NEWS**

Mr. and Mrs. Larry Anderson and two daughters have returned home from a visit with mother and other relatives of Mrs. Anderson of London, England.

Mrs. Charlie Screws of Little Rivers and son, Charles Screws of Abilene visited Mr. and Mrs. Dick Wyatt Wednesday.

Mr. and Mrs. Carson Seals of San Angelo visited Mr. and Mrs. G.T. Whittle Sunday.

Mr. and Mrs. Gayle Leonard of Ft. Worth spent Wednesday with his parents, Mr. and Mrs. N.L. Leonard.

Mr. and Mrs. David Jackson of Austin spent last weekend with his parents, Mrs. and Mrs. Whaley Jackson.

Mrs. Ruby Boswell, Mae Leonard and Thelma Price visited their friend, Mrs. Dewey Lewis in Comanche Nursing Home.

**Leonard's Celebrate 60th Anniversary**

Mr. and Mrs. N.L. Leonard, Sr., of Sipe Springs, were honored by their children on their 60th wedding anniversary at the Senior Citizens Center in Rising Star with a reception on Sunday, Dec. 28, 1980, from 2 to 4

p.m.

Denese Leonard, granddaughter of the couple, was at the registry table. Some 89 registered.

The table was beautifully decorated with white lace cloth with gold metallic flowers. The flower arrangement was silk autumn flowers in a candle holder made by Nancy Leonard. The beautiful three tiered cake was decorated with rose colored roses, topped with a miniature bride and groom.

Punch was served from a brass punch bowl and serving cups. Mrs. Luella McKinney, Rilla Richburg, Margie West and Julia Ross, were at the serving table.

The Senior Citizens Band entertained and dedicated a melody of waltzes to Mr. and Mrs. Leonard. This was an enjoyable event to all.

Nonnie L. Leonard and Sally Mae Rye were married Dec. 23, 1920, in Comanche, Texas. They have lived their entire lives in Sipe Springs with the exception of ten years, when they lived in Baird. Mr. Leonard is a World War Veteran I, serving in the U.S. Army in 1918.

They have five sons surviving. Gayle Leonard of Ft. Worth, Don Leonard of Temple, Nonnie Leonard, Jr., of Corpus Christi, George Leonard and Ronnie Leonard of Westlake, La. They have nineteen grandchildren and fourteen great grandchildren.



- JANUARY 22 — Ottis Lee
- James A. Carver
- JANUARY 23 — Judy Butler
- Nancy McDaniel
- JANUARY 24 — Linda Burns
- Laura Lipps
- Lon McDaniel
- JANUARY 25 — Joe Dell Hubbard
- Michele Hayhurst
- Willie Hughes
- Aline Morris
- JANUARY 27 — O.J. Crownover
- Nathan Henson
- JANUARY 28 —

**"CJC SPRING REGISTRATION LOOKS GOOD"**

According to Olin O. Odom, Registrar, Spring registration at Cisco Junior College is looking very good. Odom is projecting an increase in enrollment over the Spring of 1980, noting that "there is an unusually high number of new students for a Spring registration."

Although classes began January 13, students wishing to register for classes at Cisco Junior College may still do so. They should register as soon as possible to keep from getting behind in their work.

Students may register during regular office hours (8:00 - 5:00 and 1:00 - 5:00) until January 22 at the Registrar's Office on the Cisco campus, the Clyde Educational Center in Clyde, or the Community College Center in Abilene at 1600 Sherman.

Academic, vocational, and financial assistance counseling are available. For full information call: (817) 442-2567 in Cisco; (915) 893-5967 in Clyde; or (915) 698-2212 in Abilene.

**Beta Upsilon Has Meeting**

Under the leadership of Anna Auvenshine, President, Beta Upsilon Chapter of Delta Kappa Gamma International met Saturday, January 10, 1981, at 9:30 a.m. in the National Bank Community Room, Eastland, Texas.

Thirty members and two guests were welcomed with delicious refreshments served by the hostesses Imogene Haun, Opal Little, Mary Ann McCloud, Sybil Powell, Beulah Smith, and Ethel Sparks.

Evelyn Kirk, program Chairman, introduced Cisco Junior College's Academic Dean, Clovis Purvis, and Vocational Technical Dean, Gerald Bint, who brought a most interesting and informative program on "Learning For Enrichment," Community Service Programs offered by Cisco Junior College.

According to Mr. Purvis the Community Service Programs offered by C.J.C. are basically for fun. They are as varied as the interests of the people and are offered to both adults and children. A few courses previously offered are Powder Puff Mechanics, Cake Decorating, Art (for both adults and children), Income Record Keeping, Small Engine Repairs, Micro-Wave Cooking, Folk Dancing, Macrame, and Yard Care. Though some

courses are free the average tuition fee is \$15.00. They average 8 weeks in length and meet once a week for 1-2 hours. The college does not receive State funds for these courses, members were given an opportunity to suggest specific courses they would like to see offered.

A get-well card was signed by members for Ella White, who has a broken hip and is in Eastland Hospital.

June Hicks, transfer from Breckenridge, was welcomed to the Chapter.

It was reported that \$54.00 had been sent to the Chapel Fund at Abilene State School and to the Delta Kappa Gamma World Fellowships Fund.

Greetings were received from Area VII Coordinator, Helen Lyles, who encouraged all members to attend (1) the dedication ceremony of the gravesite marker for Cora Martin, of the 12 Founders, in Chico, Texas, April 11, 1981, (2) the State Convention in Ft. Worth, June 11-14.

Adeline Meredith passed out Membership cards to be updated by individual members.

The February meeting will be in Rising Star, February 7, at noon at the Lakewood Country Club.

Reporter, Catherine Goleman

**ReHab Has Pledges Totaling Almost \$1 Million**

Pledges made at the rehab '81 telethon benefiting the West Texas Rehabilitation Center totaled almost \$1 million.

More than 6,500 pledges to support the treatment center for handicapped children and adults were made during the seven-hour telecast Saturday night.

Rehab officials announced pledges of \$989,350. This breaks down to \$635,350 pledged for the operating fund of the Rehab Center's three campuses in Abilene, San

Angelo and Snyder; \$246,000 pledged for the building of a new facility in San Angelo; and \$108,000 bid on auction items.

When the totals are complete, a 1981 budget exceeding \$3.5 million will be presented to the Board of Directors in February.

This was the eleventh annual telethon. It was telecast on 15 television stations and 11 radio stations in Texas, Oklahoma, and New Mexico. More than 25 stars, including Rex Allen, Shari Lewis, Jimmy Dean and James Drury appeared, along with Johnny Desmond and Helen O'Connell singing songs from the Big Band Era, stars from the Lawrence Welk Show and from "Days of Our Lives" and a group of country and western performers.

The West Texas Rehabilitation Center is a private, non-profit facility. In 1980, more than 8,000 patients were treated without charge.

**LEGAL ASSISTANCE**

**FREE Initial Consultation**

**25% Personal Injury (Prior to Suit)**

**25% Social Security (Disability)**

**25% Workmen's Compensation (817) 442-1402**

**By Appointment Only**

**Other Civil And Criminal Fees Quoted After Consultation.**

**C. S. Boose & Associates, Attorneys**

**1981 color bright SALE**



**"Butterfly" 2-Piece Bath Set**

100% polyester, oval with fringe. Butterfly overlay. Waffle back in Yellow, Blue, Suede. **14.88**



**Navajo Designer Accent Area-size Rug**

Indian pattern makes a definite decorative accent in any room. 100% nylon with waffle back. Rich, bright earth colors of Sand, Rust, Orange and Brown. **19.88**

**"Starlight" Fiberwoven Blankets**

A solid color thermal blanket that is as beautiful as it is practical. 100% nylon binding. Machine washable in Tan, Chamois, Blue, Yellow. **12.88**

**"Mayfair" 2-Piece Bath Set**

Plush solid color 100% nylon in Rust, Brown, Yellow and Suede. **10.88**

**A Vast Assortment of Kitchen Ensembles**

- Kitchen towel **1.88**
- Dish Cloth **1.38**
- Pot holder **1.38**
- Oven mitt **2.68**



**Hollander "Sweetheart" Green Label DuPont Dacron Bed Pillows**

Print cotton covering with corded edge. Allergy free and machine washable. Standard size. **6.97**

**"Louvre" by J.P. Stevens**

Unsheared jacquard including classic floral border styling. In Copper and Chocolate.

- Hand towel **4.44**
- Wash cloth **2.44**
- Bath towel **6.44**

**"Royal Classic" by Cannon**

Solid color Dobby with thirsty 100% combed cotton pile. Colors: Dusk Rose, Parchment, Raspberry, Butterscotch.

- Hand towel **4.97**
- Wash cloth **1.97**
- Bath towel **5.97**
- Bath sheet **12.97**

**"Narcissus" by J.P. Stevens**

Bouquets on no-iron percale sheets with solid color background. In Celedon, Bone and Blue.

- Full, flat or fitted sheets **5.88 ea.**
- Standard size cases **5.49 pr.**
- Full size bedspreads **37.88**

**Cannon brings you "Chloe"**

Whisper-soft butterflies enhance a colorful field of boughs. Supple percale sheets that never need ironing. Available in Parchment, Yellow and Skyblue.

- Full, flat or fitted sheets **6.97 ea.**
- Standard cases **5.97 pr.**
- Full size bedspreads **37.88**
- Bath towel **3.88**
- Hand towel **2.88**
- Wash cloth **1.38**

**"Limoge" by J.P. Stevens**

Delightfully fresh roses on field of color in Bone or Yellow.

- Full, flat or fitted, sheets **7.97 ea.**
- Standard cases **6.47 pr.**
- Bath towel **5.44**
- Hand towel **3.44**
- Wash cloth **1.94**
- Bedspread **37.88**

**"Niccolo" by Cannon**

Graceful velura print on colored background. Dobby hem in Rose, Fern-green and butterscotch.

- Hand towel **4.97**
- Wash cloth **1.97**
- Bath towel **5.97**

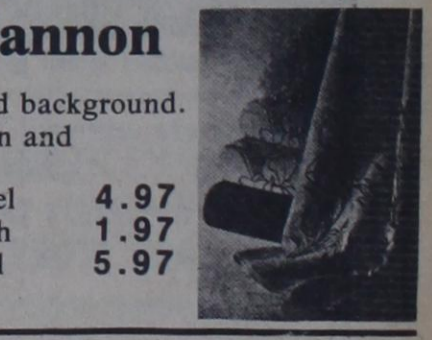
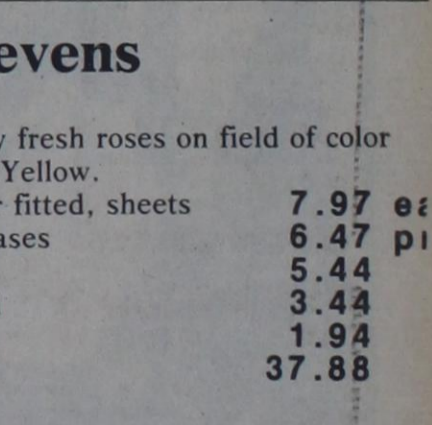

**HIGGINBOTHAM'S**  
18 FRIENDLY LOCATIONS TO SERVE YOU  
Main Street Rising Star, Texas

## Rising Star Nursing Center

Mary Harmon, Activity Director



Entertainment was provided by Bryant Houston on the fiddle and Nell Maynard at the piano.



Some of the employees of the Rising Star Nursing Center took time from their busy schedules to enjoy refreshments with the residents. Standing left to right: Helen Perry Hereden, Glenda Jones, Mary Jean Harmon, Katy Eubank, Barbara Alexander. Sitting left to right: Marlise Cogburn, and Vickie Williams.

Mary Hord, Annie Franke—Melissa, Corina Gomez.

Mattie Cosper, Oma Poteet—Melissa, Rosie, Corina, Nina, Amador Gomez, Ted Barton.

### Personals

Milt and Helen May traveled to Odessa over the weekend where they visited Kay, Eddie and boys. While there they also visited Mrs. Preston May, who is seriously ill in an Odessa Hospital.

### RECENT NEW SUBSCRIBERS

- Madelle Jackson ..... Wichita Falls, Tx.
- B.J. Anderson ..... Rising Star, Tx.
- C.B. Snell ..... Odessa, Tx.
- W.R. Moore ..... Comanche, Tx.
- Charlie Benson ..... Rising Star, Tx.
- Darrell Criswell ..... Carbon, Tx.
- E.M. Claborn ..... Mullin, Tx.
- J.D. Clark ..... Rising Star, Tx.
- E.B. Mitchell ..... Albany, Tx.
- Bertha Whitlock ..... Rising Star, Tx.
- Mrs. W.D. Massey ..... May, Tx.

A bridal shower, honoring Mrs. Saron Isabel, nee Gay Williams, will be hosted Saturday, Jan. 24 at the Fellowship Hall of the First Baptist Church from 2 until 4 p.m. All friends are cordially invited to attend. Hostesses

Monday we played Bingo and had popcorn. Everyone had fun and there were quite a few winners. The winners were: Mary Hord, Mary Crisp, Mary Boase, Mattie Cosper, Ethel Degman, Bryant Houston, Ada Foster, Ora Clark.

Tuesday we gathered the news and caught up on the weekly gossip. The visitors are beginning to slow down after the holidays. Dominoes are beginning to be the main activity again. Some mornings and every afternoon you will find someone in the dining room hard at trying to win.

Friday was Bible Study. Mrs. Odom

gave the lesson and Mrs. Kelton played the piano. The residents enjoy the class very much and appreciate the time and effort that Mrs. Odom and the others put into it.

Saturday night everyone was in for a treat. They were entertained by Roland

Smith and the Sandyland Band from Gorman. Everyone thoroughly enjoyed the program and hope they will come see us again.

**VISITORS**

Leona Flippen, Lizzie Jacobs—Mrs. Lee Reddick, Claudia Watkins, Mr. and Mrs. Eli Jacobs, Dr. and Mrs. Granville Richey, Rev. Sam Partee, Mr. and Mrs. Emory Booth.

Bryant Houston, Buster Rixford—Melissa, Rosie, Corina, Nina and Amador Gomez.

Susie Seal, Bertie Medford—Elza Witt, Oleta Childress.

Nettie Wilson, Ethel Clark—Delphine Duke, Virgil and Eva Clark, Mr. and Mrs. Carl Clark.

Roy Emfinger, Weaver Smith—Edna Allen, Clyde Smith, Pearl Harris.

John Barr, Wallace Anderson—Lois Painers.

Sim Lawler, Buddy Howard—Alice Lawler, Hattie.

Rose Roach, Mary Hammett—Mae Claire Crownover, Sara and Leslie McGowen.

Emma West, Nancy Matthews—Sam Partee.

Annie Gotcher, Della Roberts—Kenneth and Becky Pittman, Hattie Hastings, Norene Pittman, Blaine and Molly Pittman, Wendy Green.

Tennie Crutchfield—Mr. and Mrs. T.A. Crutchfield, Mr. and Mrs. H.W. Crutchfield, Kathy Steinlorn.

Hattie Boatman, Georgia Miller—Melissa, Rosie and Corina, Nina, Amador Gomez.

Josie Hammonds—Clara Thomas.

Mary Boase, Hester Miller—Angela, Connie, Jody Crocker.

Mary Crisp—Melissa, Rosie, Corina, Nina, Amador Gomez.

Olney Savings Introduces

# THE OLNEY SAVINGS CHECKING ACCOUNT

It works just like your bank checking account. Except that, effective December 31, 1980, day in, day out, you'll automatically earn 5 1/4% interest.

Olney Savings has a brand new service. It's the Olney Savings Checking Account. And it pays 5 1/4% interest!

It works just like your bank checking account. Except that day in, day out you'll earn 5 1/4% interest.

And instead of waiting until the end of the month to get your checks back, you'll make a carbon copy of each check — every time you write one.

You'll also get free bank-by-mail envelopes, free micro-film Check Safekeeping, free direct deposit of your government or payroll checks, free traveler's checks, free money orders, free notary service, three free automatic transfers of your funds to or from your other savings accounts and night depository.

No service charge on a \$300 minimum balance. And the first three months are free!

We know you'll have some questions about this new account. So, come see us soon. Or call and we'll come see you. And check out our new Olney Savings Checking Account. 'Cause it's the Olney way to save!

EASTLAND SAVINGS RANGER SAVINGS

Both divisions of Olney Savings

**THE BACK FORTY**

"He threw you so far that he didn't even spook when you hit the ground."

Does inflation seem to throw you for a loss? Don't get spooked—just come in and talk to one of our financial advisors. He can advise you on all money problems and get you back on solid ground.

**STATE ST BANK**

RISING STAR, TEXAS 76471

Member F.D.I.C.

EXCELLENCE IN BANKING    PARKING    DRIVE-IN BANKING

**HEAR THE MINISTRY of Dallas Holm and Praise IN CONCERT**

At The Abilene Civic Center  
Thursday,  
January 22,  
At 7:30 p.m.

(Winners of 4 Dove Awards in 1979 And 2 in 1978).

Dallas Holm and Praise

All seats are reserved. \$6 in advance & \$7 at door. Special rates available to groups of 25 or more.

Tickets available in Cisco at **SONGS and PSALMS BIBLE BOOK STORE**

116 W. 8th St. Cisco, Texas

**TREES-TREES-TREES**

**APRICOT** Moorpark

**APPLES** Red & Yellow

**CHERRIES** Bing & Black Tartarian

**PEARS** Bartlett & Kieffer

**PEACHES** Freestone-Six Varieties

**PLUMS** Methly & Santa Rosa \$6<sup>95</sup> - \$8<sup>95</sup>

\$7<sup>95</sup> ch. ea. "Bare Roots"

**ROSES** Will Be Here Soon 300 Plants...22 Varieties \$7<sup>95</sup> ea. (Bare Root)

**PECANS** Four Varieties \$13<sup>95</sup> to \$15<sup>95</sup>

**H&H Green Houses & Nursery**  
(Let's trade green stuff)

Hours: 9-5:30 Mon-Fri, 9-4 Sat, Closed Sun

(815) 893-4110

Corner of FM 604 N & 120 Clyde, Texas



Melissa Norris—Champion of the Arts and Crafts Division.



Karen Pittman—First Place, Grand Champion, Chess Pie



Crissy Moore—High Point in the Clothing Division.



Sissy Burnett—Best Model in the Junior Division of the Clothing.

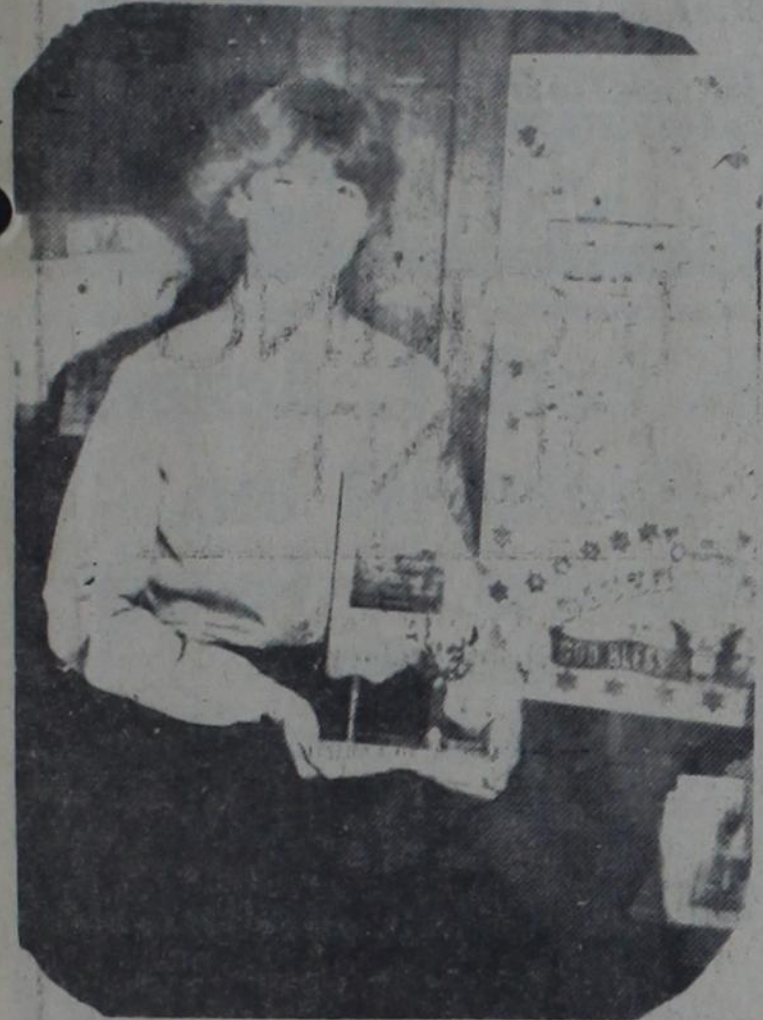

Debbie Geye—Senior Reserve Champion in the Crafts Division, Senior Reserve Champion in the Clothing Awards, Senior Champion of the Canning Division and Senior High Point Champion.



Lynne Whiteaker—Senior Runner-Up High Point Individual and Reserve Champion Winner in the Canning Division.

Thursday, January 22, 1981

**Eastland Woman Jailed For Criminal Mischief**

Juanita Mae Profazi of Eastland was charged with criminal mischief after an incident in front of her house at about 11 a.m. Wednesday in which a woman was hospitalized, Eastland Police Chief Bobby Arriola said.

Mrs. Profazi allegedly used her pickup truck to ram another pickup parked in front of her house several times, causing damage Arriola estimated at \$2,400.

Subsequently, Jonnelle Baker of El Paso, who was in Mrs. Profazi's house, tried to telephone police she told authorities, but was allegedly restrained by Mrs. Profazi, who pulled the phone from her hands and began beating her with a gun, Arriola said. The gun was fired several times without injury.

Mrs. Baker, however, was taken to Eastland Memorial Hospital, where she's reported to be in serious condition with head lacerations and a broken nose.

Arriola said an investigation of the incident is continuing to determine if more serious charges will be filed.

Mrs. Profazi was in Eastland County Jail in lieu of \$5,000 bond.

**PROGRAM FOR AG CENSUS USERS---** Users of agricultural census data will get a helping hand at a program designed especially for them on Feb. 5 at Texas A&M University. Speakers at the Census of Agriculture, agriculturally related data from the 1980 Census and other census data sources, and plans for the 1982 Census of Agriculture, says the head of Texas A&M's Department of Rural Sociology.

**CONFAB ON "COMPUTERS IN AGRICULTURE"**—Farmers and ranchers are into computers just like the rest of the business world, and a conference will be held Jan. 27-28 in Corpus Christi to help them make the most of these technical marvels. The conference will be at the Holiday Inn--Emerald Beach and is designed to provide agricultural producers, agricultural lenders, commercial fishermen and Extension personnel an introduction to several of the computers available to them. There will be "hands-on" sessions involving various programmable calculators and micro-computers, notes an economist with the Texas Agricultural Extension Service, Texas A&M University System.

# The heat pump

"THE ELECTRIC SAVINGS MACHINE"

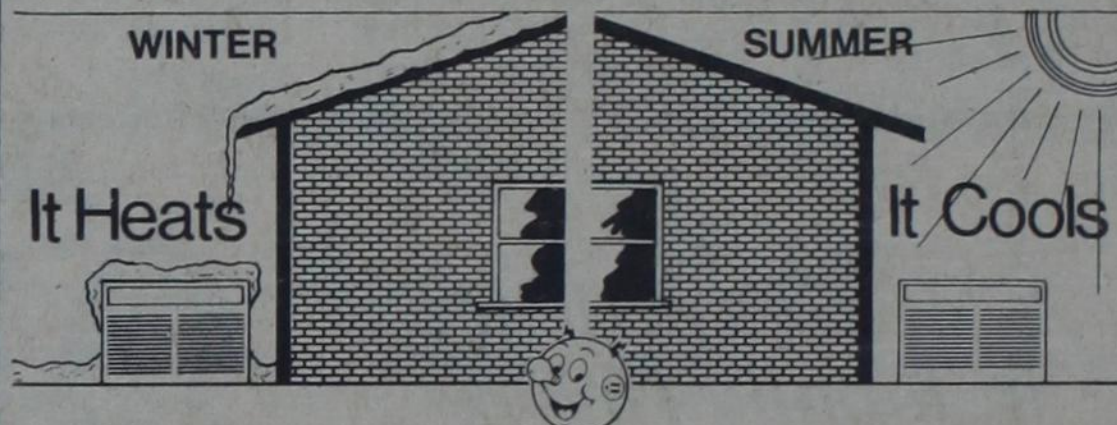

Stretch your energy dollars—install an energy-efficient electric heat pump

A heating system that's more than 200% efficient may seem like something out of the future. But it isn't. It's yours today, with the electric heat pump. Because when correctly installed in a properly insulated home, the heat pump produces two units of heat for each single unit of electricity it uses. It transfers heat that's always present in sun-warmed outside air into your home during the winter. And reverses the process, pumping heat outdoors during the summer.

WEST TEXAS UTILITIES COMPANY



A Member of The Central and South West System

If you have plans to buy, build, or remodel, or are looking for a new heating and cooling system for your home, call a local FACTORY TRAINED heat pump dealer or talk with WTU. We will arrange for a WTU heating and cooling specialist to contact you. Learn more about the easy-to-install, economical electric heat pump—your most energy-efficient heating and cooling system buy.

## KING INSURANCE AGENCY REAL ESTATE

207 Main Mrs. Opal C. King-Broker 647-1171  
Res. 647-1510

### RANGER

Three bed-room, living room, dining room, kitchen and utility, storage garage and car-port, all paneled beautiful corner lot with nice trees, very nice neighborhood \$22,500.00

3 bedroom, 2 baths, newly decorated, carpet, garage, 70 ft. lot, good neighborhood.

3 bedroom, 1 bath, living room, dining room, kitchen with nice cabinets. **SOLD** ner. lot, close to down town. \$12,500.00

3 bedroom, 1 bath, living room, family room, dining area, kitchen. One half is completely redecorated. Detached garage.

1 1/2 story, eight room dwelling, paneling, carpet, very nice cabinets in kitchen, lots of storage, well insulated, fenced backyard, close in.

New, very nice three bed-room, large den, living room, dining rooms, nice kitchen, covered patio, central heat and air. 75 foot lot, brick front.

Very nice 3 bedroom, 2 bath, living room, family room and kitchen. Lots of storage, carpet throughout. Central heat and air. Nice lot. Chain link fenced back yard. **SOLD** FHA Financing.

We need and appreciate your listings

### VA And FHA FINANCING

Kenneth Grice  
647-3540

Patricia C. Nowak  
672-5722 or 647-1861



Don Adair  
629-2848

# Now That's Interesting!

\$250 minimum 2 1/2 year Certificate

12%

\* Interest is compounded daily on these Certificates, there is a substantial penalty for early withdrawal.

Rate effective Jan 22-Feb 4

\$10,000 minimum Money Market Certificates

14.721%

† Regulations prohibit compounding of interest, there is a substantial penalty for early withdrawal.

Rate effective Jan 22-28

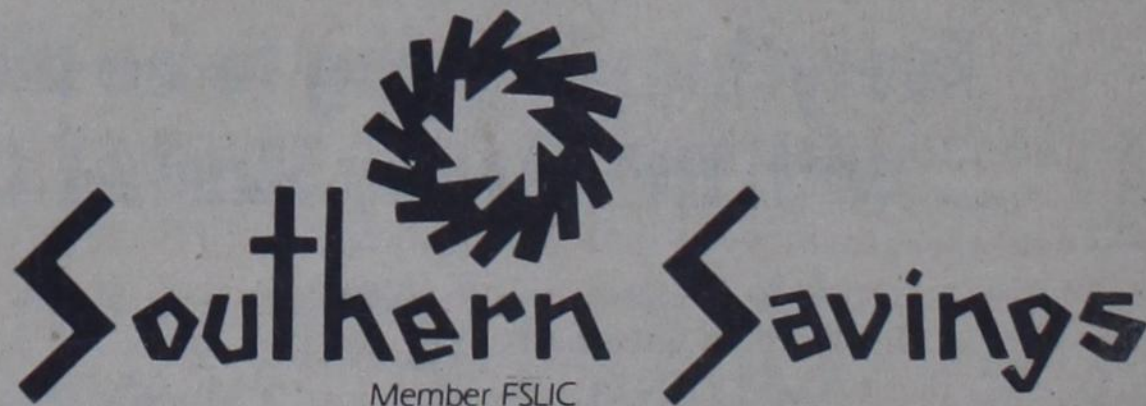

Member FSLIC  
Cross Plains Branch, 200 N. Highway 36, 725-7724  
Home Office: 501 Center, 646-4561, Brownwood

**7th Day Adventist**

**TWO WORSHIPERS**  
Based on Luke 18:9-14  
Continued

The Pharisee and the publican represent two great classes into which those who come to worship God are divided. Their first two representatives are found in the first two children that were borne into the world. Cain thought himself righteous, and he came to God with a thank offering only. He made no confession of sin, and acknowledged no need of mercy. But Abel came with the blood that pointed to the Lamb of God. He came as a sinner, confessing himself lost; his only hope was the unmerited love of God. The Lord had respect to his offering, but to Cain and his offering He had not respect. The sense of need, the recognition of our poverty and sin, is the very first condition of acceptance with God. "Blessed are the poor in spirit; for theirs is the kingdom of

heaven." Matt. 5:3.

For each of the classes represented by the Pharisee and the publican there is a lesson in the history of the apostle Peter. In his early discipleship Peter thought himself strong. Like the Pharisee, in his own estimation he was "not as other men are." When Christ on the eve of His betrayal forewarned His disciples, "All ye shall be offended because of Me this night," Peter confidently declared, "Although all shall be offended, yet will not I." Mark 14:27, 29. Peter did not know his own danger. Self-confidence misled him. He thought himself able to withstand temptation; but in a few short hours the test came, and with cursing and swearing he denied his Lord.

When the crowing of the cock reminded him of the words of Christ, surprised and shocked at what he had just done he turned and looked at his Master. At that moment Christ looked at Peter, and beneath that grieved look, in which compassion and love for him were blended, Peter

understood himself. He went out and wept bitterly. That look of Christ's broke his heart. Peter had to come to the turning point, and bitterly did he repent his sin. He was like the publican in his contrition and repentance, and like the publican he found mercy. The look of Christ assured him of pardon.

Now his self-confidence was gone. Never again were the old boastful assertions repeated.

Christ after His resurrection thrice tested Peter. "Simon, son of Jonas," He said, "lovest thou Me more than these?" Peter did not exalt himself above his brethren. He appealed to the One who could read His heart. "Lord, he said, 'Thou knowest that I love Thee.'" John 21:15,17.

Then he received his commission. A work broader and more delicate than had heretofore been his was appointed him. Christ bade him feed the sheep and the lambs. In thus committing the souls for whom the

Saviour had laid down his own life, Christ gave to Peter the strongest proof of confidence in his restoration. The once restless, boastful, self-confident disciple had become subdued and contrite. Henceforth he followed his Lord in self-denial and self-sacrifice. He was a partaker of Christ's suffering; and when Christ shall sit upon the throne of His glory, Peter will be a partaker in His glory.

The evil that led to Peter's fall and that shut out the Pharisee from communion with God is proving the ruin of thousands today. There is nothing so offensive to God or so dangerous to the human soul as pride and self-sufficiency. Of all sins it is the most hopeless, the most incurable.

To be continued next week.

**First Baptist Church**

This week we are all pleased and relieved that the fifty-two hostages have been freed.

Few will ever know of the long hours spent in the negotiations, the struggle about the details, the frustrations over efforts thwarted to work out a settlement. Now they are free!

For the Christian, to be free from the penalty of sin is a free gift of God to us. It is free to us because of the struggle, suffering, and agony of our savior as he went to the cross and died for us.

Personal freedom from sins in our lives is the negotiation we must work out.

To be captive of alcohol, a slave to an illicit relationship, a prisoner of depression, a servant of self pity, to be detained by irrational thinking about life, and so much more, does destroy and rob us of what we really ought to be and want to be.

Freedom does cost us.

We will have to decide what we want and stick to the decision.

We will have to learn to say no and yes as we should.

We will have to be willing to struggle, fight, and pay the price to achieve our freedom.

Dare we give in to that which would make us hostage.

We can affirm: God is our help, and pray for His strength.

We can achieve freedom if we stick to our goal and are willing to pay the price to achieve it.

R.D. Williams, Pastor

Salad Thursday, January 22, 1981

- Chocolate pudding
- Whipped topping
- Tuesday
- Goulash
- Corn on the Cob
- Green Beans
- Salad
- Rolls
- Fruit jello
- Wednesday
- Tacos
- Cheese
- Spanish Rice
- Fruit Salad
- Thursday
- Pinto Beans
- Corn Dogs
- Slaw
- Corn Bread
- Cobbler
- Friday
- Sloppy Joes
- Pickles
- Onion
- Relish
- Potatoes
- Cookies

**BREAKFAST**

- Monday
- Toast
- Oats
- Jelly
- Juice
- Milk
- Tuesday
- Pancakes
- Syrup
- Sausage
- Juice
- Milk
- Wednesday
- Cinnamon Rolls
- Juice
- Milk
- Thursday
- Scrambled Eggs
- Toast
- Bacon

Jelly  
Juice  
Milk  
Menu is subject to  
change due to  
deliveries.

**A GIANT, AREA-WIDE PRAISE GATHERING  
IN CONCERT**



**The BLACKWOOD BROS.**

**TWO PERFORMANCES**  
Saturday, January 24  
2:00 p.m. and 8:00 p.m.  
Civic Center—Abilene, Tx.

**ADMISSION - FREE**

**Dr. Ruth Y. Ackers**  
**Podiatrist Inc.**  
Announces Our Newest  
Location  
2150 S. Danville  
Abilene, Texas  
695-1890 Or 695-1891

rs-32

*A New Experience  
in Family Living*



**FOSTER PARENTING**



"I see myself as these kid's friend, guiding them through hard times, suggesting better ways of handling problems and situations; I am not their parent. Call me counselor, nurse, chief cook and bottle washer, but don't call me parent. I can never replace their Mom and Dad, and I don't want to."

*Foster Parent, 1980*

Special Foster Care Rates  
Ongoing Training with  
Leading Psychologists and Consultants,  
plus much more . . .

For further information contact  
the Texas Department of Human Resources  
in Eastland, 629-1713

*A Rewarding Job  
with Meaning,  
Purpose and Direction*

This announcement provided as a public service by this newspaper.

**Majestic Theatre**

Eastland 629-1220

One Showing Only Each Evening  
Open 7:30 Showtime 7:50 P.M.

**RANGER DRIVE-IN THEATRE**

Ranger 647-3802

One Showing Only Each Evening  
Open 7:00 P.M. Showtime 7:30 P.M.

Starts Thur.



"Emotionally stirring."

—Kathleen Carroll,  
N. Y. DAILY NEWS

"Profoundly moving."

—Archer Winsten,  
THE NEW YORK POST

"Extraordinary  
entertainment."

—Joseph Gelmis,  
NEWSDAY

**R RESTRICTED**  
UNDER 17 REQUIRES ACCOMPANYING  
PARENT OR ADULT GUARDIAN

*Ordinary  
people*

'ORDINARY PEOPLE'

DIRECTED BY ROBERT REDFORD

DONALD SUTHERLAND • MARY TYLER MOORE • JUDD HIRSCH • TIMOTHY HUTTON

Fri. Sat. Sun.

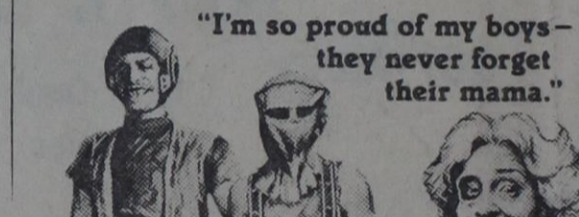

"I'm so proud of my boys—  
they never forget  
their mama."

CHARLES KAUFMAN'S  
**MOTHER'S DAY**

MOTHER'S DAY • Produced by MICHAEL KRAVITZ & CHARLES KAUFMAN  
Directed by CHARLES KAUFMAN • Starring NANCY HENDRICKSON • DEBORAH LUCE  
TIANA PIERCE • HOLDEN McGUIRE • BILLY RAY McGUIRE • ROSE ROSS  
Executive Producer ALEXANDER BECK • Production Executive RAY SUNDLIN  
Associate Producers LLOYD KAUFMAN & MICHAEL HERZ  
Director of Photography JOE MANGINE • Color by TFC • Equipment by Cinecam, Inc.  
Released by United Film Distribution Co.

This picture contains scenes of a violent nature.  
No one under 17 will be admitted unless accompanied by an adult.

Next Fri. Sat. Sun.



Paramount Pictures Presents  
**Up in Smoke**

Paramount Pictures  
CORPORATION  
ALL RIGHTS RESERVED

Effective Jan 22 thru Jan 28

**12.000%** RATE

**12.747%** YIELD

On the \$1,000 minimum, 2½ year C.D.

Effective Jan 22 thru Feb 4

**14.721%**

On the \$10,000 minimum, 6-month C.D.

This is an annual yield. The rate is subject to change at maturity.

And federal regulations prohibit the compounding of interest during the term of the account.

**Everything's going to be all right,  
with the Money Market C.D.'s.**

**RANGER SAVINGS EASTLAND SAVINGS**

Both divisions of One Savings

Come see us soon. Or call and we'll come see you. Cause it's the One way to save.  
Your account now insured up to \$100,000 by F.S.I.C.









# THE KEY

By Viola M. Payne

629-1728

Thursday, January 22, 1981

In the Eastland County Nursing Home there are many volunteers who make life brighter for the residents. Sometimes we think of them as doing all the giving in this situation - yet many of these volunteers would probably state that they have received a lot of benefit for the time spent. At least that was my own experience, during the time I was a local volunteer....

As I drove to the Nursing Home that morning, the sky was clear and brilliant - as if a dark scroll had been rolled away. A mockingbird sang from a mat of fresh oak leaves. Carpets of grass and flowers tried to remind me that it was spring. But my mind was shrouded with a question, and I could not roll it back like the clouds from yesterday's sky.

Why did the people in the Nursing Home, where I would soon play my violin, have to suffer the indignities of old age, failing health, confinement, and a loss of creative power?

I hadn't asked that question at first. I had planned to simply go there each Monday, play my instrument, give the residents a pat on the back, and tell them that everything would turn out fine. The last thing I had expected was a spiritual crises in my own mind.

But that was before I had begun to care for the residents as individuals, and feel the terrible questioning start.

Why did Clyde have to be twisted and helpless, and confined to the dreadful contraction of a chair he pushed along? He was a religious man, people told me, and he still tried to sing "Heavenly Sunshine" in a mumble. And Althea - how her eyes lit, in her lovely 90 yr. old face, when I played "Sweet Hour Of Prayer". Yet her legs were so weak and painful that she had to push herself about in a wheel chair. And dear little cheerful Frances - living on courage!

I turned each case over in my mind. If I had the power, I would transform every one back into a vibrant young person, with their infirmities gone forever. There was something disturbing about

the thought, as if I were daring to consider myself more compassionate than God.

I had a son who enjoyed difficult puzzles and cryptograms, who claimed there was always a key which gave the solution to any riddle. But some of the pieces were missing to this dark riddle of life, and I saw no key to the answer. And how could I go on this morning, playing hymns to the violin, pretending to bring hope to the people, when I feared in my mind that they had little to hope for on this earth?

Life was, indeed, an existence full of strange contrasts. This soft warm air was particularly welcome after a hard winter. Rain, after drouth, was always like a breath of God. I reflected that I was thankful for the money in my pocket, because I had known what it was to be without. Lunch would taste good today, for I would be hungry. There was something mind-expanding about any experience of contrasts.

But time to put on a smile. At least the Nursing Home, shaped oddly like a cross, was small enough to be more homelike than some institutions.

I pushed a door open, hearing subdued clatter inside. But as I approached the Activities Center, I saw that an earlier meeting was being concluded. A group of young people were standing in the room, with the residents sitting in a semi-circle.

"That will be fine," The Activities Director was saying. "With all these young people to help us next Friday, our Walk-A-Thon will be a great success. And with the funds going for such a good cause --"

I paused at the threshold of the room, remember that this was one of the charitable projects the Nursing Home was involved in. But as I glanced toward the elderly residents, I saw that they were as interested in the young people as in the project. And I could hardly blame them, for there was an air of hope and vibrance in the young faces and bodies. How wonderful to be young!

But what had my Grandfather said, at age ninety-five when someone asked him if he would like to be young again He had paused, and thought, and finally answered:

"Why yes - I would like to be young - but only if I could know what I know now!"

The young people were beginning to stir restlessly, tired of confinement. Their movements were elastic and quick. The aged people in chairs look wistfully toward them, observing a world they could not enter - a world of dreams, accomplishment, and freedom.

What a strange contrast here, I thought suddenly. Could these young people possibly appreciate --

Then the revelation burst upon me, as if my mind had busily shifted questions and answers into their proper places. Or was this shaft of Higher wisdom, illumining my darkness?

"Of course -" the words leaped into order - "Of course these young people cannot possibly appreciate youth, for they have never known anything else! And how, I ask you, could anyone really appreciate Eternal youth unless they have known old age in this world?"

I stood quietly for a moment, stunned by the idea. Then the young people were thronging the hall, and the older faces turned toward me. They were eager for their songs of faith - faith tried in fires I had not yet known.

"I'm so glad to see you today," I stammered. "Why don't we begin by your singing 'Heavenly Sunshine', while I play?"

And the smile I gave back to them was real.



Mrs. Dan C. Webb of Amite, Louisiana, is visiting in the home of her brother and wife, Cliff and Lou Watkins. While visiting she also saw relatives in White Deer, Texas and Colorado.

Telephone number 629-1728 is Eastland Countians' link with each other -- the state, the nation and the world.

That's the number for Eastland County Dispatch, and Chief Dispatcher Bob Mercer reports that the five-year old organization continues to offer 24-hour communications and emergency number service.

Dispatch was established with the cooperation of all the cities and the county, and \$60,000 grant. All are still participating except the City of Ranger. A board governs the operation, and a subcommittee of lawmen set down the standard operating procedure. Dispatch offers of a broad range of services to the police departments, the sheriff's office and to the public.

The Chief Dispatcher is in charge of the message center, operations, insuring that the S.O.P. is adhered to and the equipment is maintained and supplies are on hand.

There are five full-time employees, and each works an eight-hour shift, 40 hours a week. They are beside Mercer, of Olden; Jourdine Miller of Cisco; Bob Burkett of Eastland; Sherry Arriola of Eastland; and Rebecca Crain of Gorman.

The Center maintains three major radios: a county frequency with a 50-mile radius; an inter-city-mutual aid with a 75-mile radius; and 37,180 remote transmission from the courthouse; and course Citizen Band, Channel 9.

The Center has teletype facilities funded by the Texas Department of Public Safety, with Texas-wide and nationwide net-works.

Data centers available include drivers license, vehicle registration, state and national stolen property listings.

The message capabilities affords Dispatch contact with all Texas police departments, sheriff's departments, and all states (except Hawaii) police and sheriff departments, as well as with 125 foreign countries through Interpool.

Wanted persons and stolen property data may be entered into the state and

national networks from the Eastland County center.

Mr. Mercer reports that the center keeps 15 logs, which reflects growing use of the facilities, which also includes other emergency services including explosive, chemical and nuclear reports as well as night business telephone file number and Skywarn (weather) reports.

The message center in 1980 recorded 316,985 pieces of business for an average of 381 a day, 36 an hour or one every minute and a half.

Radio transmissions are up with 139,636 logged last year: 70 per cent teletype public service; five per cent out of county; and 25 per cent routine. There were 126,003 pieces of teletype traffic with about 80 percent for data checks.

There were 45,994 telephone calls or roughly an average of one every ten minute.

By towns, public service calls were logged like this: 39% Cisco; 28% Eastland; 10% Sheriff; 20% dispatch; and about 3% Gorman-Rising Star-Ranger.

The day shift gets about 43% per cent of the load; evening 38%; and night 20%.

Overall there's been about a 17 per cent increase in Dispatch traffic from 1979 to 1980.

It's an important operation with a big budget: \$54,500. Of the total 80 per cent (\$42,600) goes for wages 10% (\$4,705) for general operations; 6% (\$3,150) for repair and maintenance; and 4% (\$1,788) for insurance and other.

### Local Briefs

Mrs. C. A. Crownover of Comanche visited in Rising Star Wednesday and helped her aunt Rose Roach celebrate her birthday.

John Nunnally is a patient at Eastland Memorial Hospital.

### Summer Internship

Students and teachers interested in participating in the second summer internship program sponsored by Congressman Charles W. Stenholm can pick up applications at the Congressman's Abilene District Office in the Federal Building.

Applications for the program, which will include two Omar Burleson Congressional Interns and two Lyndon Baines Johnson Congressional Interns, must be postmarked by midnight, February 14, and mailed to the Abilene office.

The interns selected will receive full Congressional Office experience at Stenholm's Washington office, with one intern from each program to serve during June or July of this year.

"After the overwhelming success evidenced by our first internships last year, I had no hesitation in sponsoring the program again," Stenholm said. "The four young people who served the initial program were truly outstanding workers and I feel that the experience they received will serve them well in

the future, whether in a government related field or as private citizens."

Selection for the internships is made by a District-wide seven-person selection committee, chaired by former Congressman Omar Burleson.

Applicants for the Burleson internships must be 18 years of age at the time he or she is in Washington, allowing high school seniors to have enrolled in an institute of higher learning to be eligible. Others include any student or graduate student who was enrolled during the preceding academic year at any of the District colleges, universities or technical institutes, or any other school, if the person's home record is within the District.

Formal applications and further details may be obtained from the Abilene District

Congressional Office, Texas 79604, or by calling P.O. Box 1101, Abilene, AC 915-673-7221.

**JANUARY PRICE SMASHERS!**



PERM -A- DWELL

**SAVE \$3000**

Buy Now! Stock no. 78, 1840 sq. ft. doublewide with Large Great Room with rich portside paneling. ONE ONLY!

.....ONLY \$8591.....

**NEW 14 WIDE**

Stock no. 98, MANATEE 14x40. SUPER SPECIAL

**Abilene Mobile Homes**  
4618 N. 1st The Housing Giant 672-6466

**JANUARY CLEARANCE**

**Bibby's Creations, Inc.**  
**Rising Star, Texas**  
**Factory Outlet Store**

**We are going out of the jewelry business!**  
**All jewelry 1/2 price.**  
**Earrings, bracelets, pins, rings, necklaces and hair combs.**  
**All Velour tops, skirt and pants---25% off**  
**All Sweaters---25% off**  
**One table of shoes---\$2<sup>98</sup>**  
**All other shoes in the store---25% off**  
**One rack of jeans---\$8<sup>00</sup>**  
**Our regular Rumble Seat Fashion Jeans---all 20% off**  
**Our Beautiful lingrie---25% off**  
**We have a large rack of Fashions for the Full Figured Ladies that will be 20% off**  
**We also carry full figured fashion jeans. Sizes up to 20.**  
**Our two way stretch gaberdines---20% off**  
**This Sale will last until Feb. 1, 1981**  
**Everybody come in and get in on these Fantastic Buys!**  
**THIS IS NOT A GOING OUT OF BUSINESS SALE---IT IS A STAY IN BUSINESS SALE!**

**AUCTION**

**Warehouse closeout to put in new business**  
**SATURDAY, JANUARY 24, 1981 10:00 AM**  
**NEXT TO OLD POST OFFICE**

**SUMMER MERCHANDISE:**  
**B-B-Que Grills**  
**Hibachis**  
**22" fans**  
**Garden Hose**  
**Small Hand Tools**  
**Oval Glass Top Table with 7 velvet covered chairs**  
**Bedroom Suite**  
**Duncan Phyfe Chest of Drawers**  
**Other Furniture**  
**Drug Itmes**

**Stero Home Units with Speakers**  
**Radios**  
**8X10 Wood Framed Pictures**  
**All Occassion Gift Wrap**  
**Clocks Carpet Throw Rugs (misc. sizes)**  
**Lots of Misc.**  
**Lots of Good Itmes for Flea Marketers**

**Jerald Lawrence Auction Company**  
**2613 North Treadway**  
**Abilene, Texas (915) 676-2332 or 676**  
**Lic. No. TXS 0120108**