

PROGRESS IS—  
MAKING GOOD THINGS  
HAPPEN

# THE RISING STAR

WHERE THREE GOOD  
TEXAS COUNTIES  
GET TOGETHER

Rising Star, Texas

© 1982 Eastland County Newspaper Co.

Established in 1890

25¢

Thursday, June 2, 1983

Number 22

## Violent Weather Damages Trees

Violent weather caused considerable damage to trees several miles east of Rising Star Monday, May 30. Although fields were too wet to get into to check closely, Charlie Campbell reported that he could see five trees blown over and the tops missing from at least four others. He also lost a

fruit tree and noted that limbs were strewn over a large area.

Pea-sized hail accompanied the tornadic-like winds that caused the damage to the trees. Campbell lives 10 miles east of Rising Star and reported more than two inches of rain Sunday and Monday.

## Microwave School Is June 2

There will be a microwave school on quick desserts Thursday, June 2, at 7:00 p.m. in the Home Economics room at Rising Star High

School. The school is being presented by West Texas Utilities.

The first twenty adults in attendance will receive a free Sunset Microwave Cookbook.

## Local Church Homecoming Is Sunday

The Calvary Assembly Church will be having its 9th Annual Homecoming on Sunday, June 5, 1983.

Services will begin at 10 a.m. There will be an old fashioned "dinner on the ground" at noon, with everyone spreading their baskets together on tables under the trees on the church

yard and enjoying a time of fellowship and getting acquainted and reacquainted with new friends and old friends. The afternoon service will begin at 2 p.m. and will continue until 5 o'clock. There will be

no night service.

Everyone is invited to attend and enjoy a day of fellowship, preaching and singing. Everyone bring your special songs and musical instruments and enjoy this special day of worshipping God with us.

The church was opened ten years ago on March 21, 1973. We have enjoyed and appreciated God's blessings through the years.

We would appreciate everyone coming that has ever been in our church and we give a warm invitation to you who have never been here as well.

## County News Briefs

### CISCO

The City Federation of Women's Clubs will hold an indoor-outdoor Rummage-bake sale Friday and Saturday, June 3-4 at the Federation Club House, 400 W. 7th Street. Hours will be 9:00 a.m. to 5:00 p.m. each day. The Clubhouse will be open all day Thursday, June 2, for members to receive donated article for sale. Proceeds of the Rummage sale will be used to repair and maintain the inside and outside of the Clubhouse and to care for its grounds.

### EASTLAND

The Youth Choir from Russell Memorial United Methodist Church in Wills Point, Texas will give a concert at First United Methodist Church of Eastland on Friday, June 3, 7:30 p.m. Eric McKinney, pastor of the Church, invites the public.

The Redeemed, a Houston-based gospel group, will give a program at the Eastland Assembly of God Church on Sunday, June 6, beginning at 10:45 a.m. Tom and Ron White, twin sons of Mr. and Mrs. Bob White, formerly of Eastland, are in the group. Pastor Norman Oden invites all to come.

### RANGER

The Jaycees have selected Alan Cartwright, Hollywood Movie actor, to perform during the 1983 Jaycee Rodeo. Cartwright will have his horse "Buster", who starred in the movie "Bronco Billy". They will have an unusual specialty act and a surprise for each performance, which will be held July 14, 15 and 16.

## Bramlett Implement Is Robbery Victim

Bramlett Implement Co., Inc., west of Rising Star on Highway 36, was victim of the third break-in in eighteen months. The crime, compounded by fire, was discovered by employee Jim Earl Walker at 7:30 a.m. Saturday.

Manager of the business, Mark Cooksey, reported that lawn mowers, lawn and garden tractors,

chain saws, a trimmer, tillers, tools and the personal tools of James Morris and Cooksey were stolen. The safe was broken into and cleaned out and the offices caught on fire. The fire had smoldered and the building had smoke damage.

Eastland County Sheriff's Department is investigating the crime.

## VBS Begins June 6 at First Baptist Church

Plans have been finalized for Vacation Bible School at First Baptist Church of Rising Star. Classes will meet from 9:00 a.m. to 12:00 noon, Monday through Friday, June 6-10. Commencement will be Sunday, June 12, at 11:00 a.m.

We welcome all children from ages three through high school to attend. A class has been prepared for each age group, so come and learn about God with us.

If you need transportation, call 643-6791.

## Leon Valley Angus Association Meets

The Leon Valley Angus Association will have their quarterly meeting Monday, June 6th at 7 p.m. at Best Western, Eastland. Mr. Casey Heatherly of Richland Springs, President of the Texas Angus Association, will be the guest speaker.

Dr. Leon Woods of Brownwood, would like to invite all area ran-

chers and people interested in livestock to attend.

### community calendar...

1st Monday Eastern Star

1st Tuesday REACT

1st Wednesday Saturday Club

## Barbecue Dinner Set for June 3

The first annual barbecue dinner will be held at the Rising Star Nursing Center on Friday, June 3, announced Marguerite Adams, administrator. Barbecue plates at \$4.00 each will be served beginning at 6:00

p.m. The community is welcome to come and bring the family to the nursing home for the first of what will become an annual event. Homemade ice cream will also be available.

## Ambulance Account Opened at Local Bank

Rising Star REACT has opened an account at First State Bank so that funds may be donated for the purchase of a new ambulance unit.

Contributions may be made to the New Ambulance account in the bank, REACT reporter, Mrs. Terry Wilkerson, has announced.

## Amity Homecoming, Cemetery Association Meeting

June 5, 1983, will be the date for the annual Amity Homecoming and Cemetery Association meeting.

The Home-coming or Gospel Singing began

in Amity Baptist Church in 1897 and has continued since that time.

All are invited to come, meet friends, sing and enjoy a basket lunch at noon.

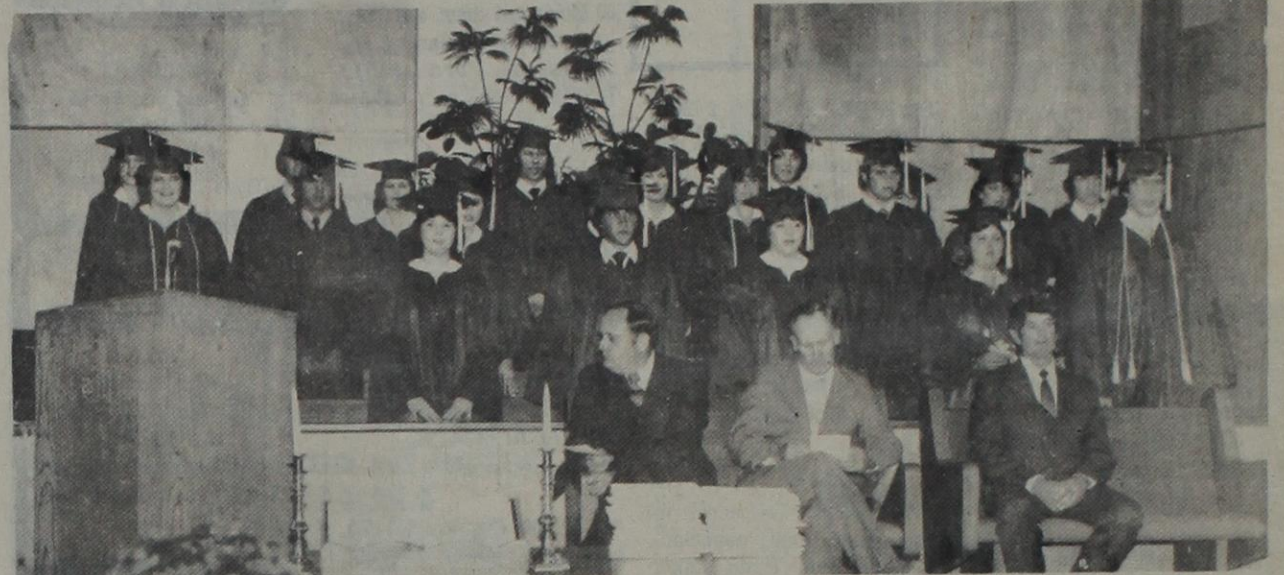

## Graduation Exercises Held Here

Commencement exercises were held May 27, 1983, at First Baptist Church for the 1983 graduating class of Rising Star High School. Twenty-three students were presented with diplomas by Jack Hubbard, school board president, and Gene Williams, superintendent.

In the absence of Frank Gray, principal, Weldon Hill, principal of Ward School, made the presentation of awards. Awards were presented to Sybrinna Killion, high point freshman; Karen Wilson, high point sophomore and outstanding English student; Robin Ballard, high point junior and outstanding

business and commercial student; Dee Dee Lewis, outstanding Vo-Ag student; Darlene Harris, outstanding Home Ec student; Vicki Walker, National Scholastic Athlete award; and Amy Dudley, outstanding citizenship award.

Awards were also presented to Mike Kyle, high point senior boy, outstanding math student, outstanding science student, outstanding social studies student and National Scholastic Athlete award; Lisa Brown, salutatorian; and Gretchin Williams, valedictorian, Saturday Club award, outstanding band student and the T.E.A. award of free

tuition to any state college.

The Helping Hand Award was presented to Lisa Brown. Three John D. 'Skeet' Clark endowment awards were presented; Mike Kyle (\$800), Amy Dudley (\$800) and Lisa Brown (\$300) were the recipients. Toby White received the Dr. G.A.Dunn award for vocational-technical education.

Processional and recessional music was performed by Karen Wilson. The invocation and benediction were given by Oretha Morris and Mike Kyle, respectively. Lisa Brown gave the salutatory address and Gretchin Williams gave the valedictory address.

Honor graduates were Gretchin Williams, Mike Kyle, Lisa Brown and Melanie Ratliff.

The class roll consisted of Susan Benson, Lisa Brown, Dora Butler, J.C. Christian, Greg Clay, Amy Dudley, Selena McCuiston Evans, Debbie Geye, Randy Guidry, Darlene Maynard Harris, Tod Herring, Billy Justice, Mike Kyle, Oretha Morris, Rusty Owen, Melanie Ratliff, Dean Stephens, Bryan Switzer, Paul Thornton, Vicki Walker, Darryl Watson, David Watson, Toby White and Gretchin Williams.

A reception was held following the exercises.



## Open House at May Extension Homemakers Club

The May Extension Homemakers Club will hold open house in the newly remodeled club

house on Sunday, June 5, from 2:00 until 4:00 p.m. The public is invited.

## Summer Hours for Library Set

The summer hours for the Rising Star Library have been announced. The library will be open Tuesdays and Thursdays from 9:00 until 11:00 a.m.

through the summer, beginning May 31.

**BOOKS**  
Give Hours Of  
Pleasure  
Visit The Library

## Local Men Win at Stock Car Races

Local race car enthusiasts Danny Medley and Mike Donham were winners in the street stock division at Armadillo Raceways in Abilene Saturday night. Medley won in his heat at the races and

this is Medley's first season. The race Saturday night was their third one this season.

Donham won the feature race, both driving Medley's car. Donham has raced the past few years, but

**REACT**  
Meeting  
June 7, 1983  
7:30 p.m.  
City Hall

# CLASSIFIED ADS sure to get results

THURSDAY, MAY 26, 1983

**Misc.** ?  
For Sale: Sudan and Kline grass hay - regular bales. Call 647-1155 or 647-1182. TF

**FOR SALE:**  
Drive a little, save a lot on your mobile home. Double wide and singles; several to choose from. Eastland Direct Factory Outlet. Interstate 20, Olden, Texas. Ph: 817-653-2432 FHA financing and conventional.

Flea Mkt. in May every 2nd & 4th weekend each month, Fri. - Sun. Dealers welcome. Space unlimited. Set ups \$4.00 day; with elec., overnight \$5.00 Day. 817-259-2851. 13-tfc

For Sale: 4-P-71 John Deere planters with double tool bar. 1-John Deere 3 bottom mold board 3 pt. 16". 1-Gustafson 8 row duster with rotating barrel. 817-643-3136. 21-2tp.

**PIANO FOR SALE**  
Wanted: Responsible party to assume small monthly payments on spinet/console piano. Can be seen locally. Write: (Include phone number) Credit Manager, P.O. Box 278, Lockhart, TX 78644-0478 22-3t

**FOR SALE:** Full size bed with mattress & box springs. 643-4675. 22-2t

**FOR SALE:** Grain trailer, John Deere 310, auger. Used little. \$800.00 firm. 817-643-7775. 22-1tp

**FOR SALE:** 9X1 store room, \$200 cash. Original asking price (\$300) reduced by \$100 because it will be hard to move. 643-3208. 22-1tp

**FOR SALE:** 10-12 registered BRANGUS cows 7-10 years old, with calves or bred. Murdoch Brangus Farm, Rising Star, 817-643-3226, call before 7:30 a.m. or after 9:00 p.m. 22-2tc

22 cu. ft. chest type Whirlpool freezer in excellent condition, \$300. 643-2728. Across Hwy. 36 from the clinic. 22-tfc

**WANTED**

**WORK WANTED:** Any job, nothing too small or to hard. By the hour, day, week or by the job. Don Wills-come by 301 E. College (Hi-way 36 across from Star Transport.) 20-4tp

**WANT TO BUY HOME** and small acreage for reasonable cash price. Write C.A. McKinney, 1230 South Texas, Odessa, Texas 79763 or Phone 915-337-4872. 21-2tp.

**WANTED:** Reliable party with good credit to assume payment on a Singer Touch and Sew console model sewing machine. Original price \$639.50. Balance \$168.50 or 28.75 monthly. Call 643-1651. 21-4tc

Alterations. 40 years experience in commercial alterations. 643-3100. 19-4tp

**DOZER SERVICE**  
Fence rows, dirt work, fill pits. Perry Curtis, 817-643-5171. 20-3tp.

**Real Estate** 🏠  
**REAL ESTATE FOR SALE?** Let us handle it for you. 25 yrs. selling your area. We have the buyers. Cogburn Realty, 893-6666, DeLeon nights 893-5898 or 893-2642. 6-tfc

502 E. Mill St. 4 Br., 2 bath, den, comb. kitchen and dining, carpeted. Lot 80 X 180. New storage room. 817-643-4073. 21-tfc.

I have a variety of homes and land listed. Let's talk.  
Louis A. Mayfield  
Broker  
817-643-4073

**FOR SALE:** 114 acres in Palo Pinto County near Santo and Palo Pinto Lake. Fronts on black top county road, city water, and R.E.A. line. Ideal for development. \$1500 per acre. Call 817-442-1303 after 6 p.m. Terms. TF

**FOR SALE:** 4 bdrm. brick house, 2 story, 2 bath, dining rm., all electric, central heat & air. Large lot, water well, 7 large pecan trees & concrete cellar. Call 915-862-6386. 42-tfc

1 1/2 acres in Rising Star city limits, old 4 room house, out buildings, large trees, \$5,000. Heritage Realty, DeLeon 817-893-2084. 2-tfc

**FOR SALE:** 201 S. Brewster, 3 bedrooms, 1 bath, 110 x 170' lot. T. Millern Realtors, Abilene. Chales Yates, Office: 915-677-1326; Home 915-673-1702. 15-2moP

Large lot 85X150, large shade trees, 4 pecan trees. 4 room house, sleeping porch & bath. Corner Anderson & Ross. Call 643-3944 or 643-3252 after 7 p.m. 22-4tp

**72 AC. with home and pool, brick, 3 bd., 3 bath, private and nice, office too. \$148,000. Will lease. Big Country Real Estate 442-1693 or 442-3958. p-25**

**FOR SALE** 🏠

**FOR SALE:** Brangus Bulls. 647-1182 or 647-1155. TF

**WATERLESS COOKWARE**  
22 Piece Sets  
Life-Time Guarantee  
Competitors Prices: \$1000 to \$1400  
Our Price: \$400  
Call: 817-629-8669

**MOBILE HOME**

56 x 14 FK 2 Bdrm. Wood Exterior, carpet throughout, vaulted ceiling, lots of extras! Delivered, set up & tied down for only \$11,494.000. FOUR SEASON'S 573-2442.

2 BDRM., 1 bath. Fantastic starter home with wood exterior and lots more. Payments start at just \$127.04 for this little beauty. FOUR SEASON'S. 573-2442.

3 BDRM., 2 bath, 14 wide extra nice! With vaulted ceiling, ceiling fan, wood exterior and 2x4 construction. Delivered, set-up and tied down for as little as \$163.60 per mo. HURRY! This one won't last long. FOUR SEASON'S. 573-2442.

**Autos** 🚗  
76 Chev. Malibu-V8, Auto, Air, Power Brakes & steering: good, clean car. Johnston Ford \$2200. 725-6181. After 7 p.m. 643-5126. 12-tfc

80 Horizon-4 door, auto, AC, low miles and clean as new. Johnston Ford \$3350. 725-6181 After 7 p.m. 643-5126 12-tfc

76 Ford F250-yellow, V8, automatic, air cond. good solid pickup, only \$1795. Johnston Ford 725-6181. After 7 p.m. 643-5126 12-tfc

'80 Pontiac Bonneville Brougham loaded, beautiful car. Johnston Ford 725-6181. After 7 p.m. 643-5126. 18-tfc

'81 F 100 Custom 302 V8, automatic, power steering, A/C, nice clean pickup. Johnston Ford 725-6181. After 7 p.m. 643-5126. 18-tfc

1980 Chevrolet 1/2 ton, 6 cylinder, 4 speed, farm truck, 40,000 miles. First \$2,700 takes it. Johnston Ford 725-6181. After 7 p.m. 643-5126. 20-tfc.

82 Crown Victoria Demo. In stock and ready for sale. Johnston Ford 725-6181. After 7 p.m. 643-5126.

1967 4 wheel drive Scout pickup, \$2600 buys this one. Johnston Ford 725-6181. After 7 p.m. 643-5126.

1978 Yamaha XS1100 Fully loaded, Cycle Sound CB, beautiful bike. Call after 7 p.m. 643-5126. 21-tfc

**FOR SALE:** 1977 Dodge Van; five captain chairs and couch, sink and ice box. Low mileage and loaded. Also 1977 Courier pickup with radio and air, loaded and low mileage. See at Scott's Paint and Body or call 629-2372 or 1514. TF

1982 Escort 2 dr. automatic, air cond., good economical car, \$4,495. Johnston Ford 725-6181. After 7 p.m. 643-5126. 21-tfc.

1980 Fairmont Wagon one owner, power and air, 4 speed economy, 33,000 miles. \$3,995. Johnston Ford 725-6181. After 7 p.m. 643-5126. 21-tfc

1980 Ford F150 Automatic air cond., short bed. \$4,995. Johnston Ford 725-6181. After 7 p.m. 643-5126. 21-tfc

1982 Bronco local one owner, low miles, like new. Save money. Johnston Ford 725-6181. After 7 p.m. 643-5126. 21-tfc

**NEW,** 6 1/2 x 16 Carry-All or Implement type trailer \$635. Ash Creek Trailer City, Azle 1-444-3292. T-53

**GARAGE SALES**  
SALE Got a lot of stuff to get rid of. On Hwy. 36, 10 1/2 mi. west of town, behind Markhan's Fruit Stand. Call 817-725-7416. 22-1tp

**To Give Away**  
GIVE AWAY to a good home, 1 black female kitten. 643-3208. 22-1tp

\$100 per week part time at home. Webster, America's favorite dictionary company needs home workers to update local mailing lists. Easy Work. Can be done while watching TV. All ages, experience unnecessary. Call 1-716-842-6000, Ext. 6721. 21-2tp.

**SERVICE**  
**Fast, Dependable Film Developing**  
**Palace Drug Store**  
**Rising Star Texas**

**WELDING**  
Oilfield and Farm  
Jim Ratliff  
Ph: 643-6464  
36-tfc

**CALL US FIRST** for all auction needs:  
**TUCKER AUCTION CO.**  
Rt. 1 Box 90  
Eastland, TX 76448  
817-629-1956  
Consignment sale 2nd Sat. of each month 7:00 p.m. TC

**Need things fixed up around the house?** Need a new cabinet, kitchen or bathroom? Or wooden furniture made or repaired? Call Joe Campbell, Campbell's Cabinet Shop, 817-842-5526. Rt. 5 Box 107B, Comanche, Tx. 76442. If no answer, call 817-643-2251. 26-6mo.

**BUDDY COOK**  
Residential, Commercial  
Refrigeration & Plumbing  
817-842-5950  
**Rising Star**

**WATER WELLS**  
Ray Morworth  
Rotary Drilling  
Air & Mud  
Major Brand Pumps  
915/356-2844

**STILES SERVICE & REPAIR**  
AIR CONDITIONING, HEATING, REFRIGERATION, HEAT PUMPS, SOLAR SYSTEMS  
ALTON STILES (817) 629-8143 1409 BRECKENRIDGE HWY EASTLAND TEXAS 76448

**Max' Kawasaki**  
★ Honda  
941 N. Mockingbird 673-4636  
Honda Motorcycles, Parts, And Accessories. Now In Stock. RS-224c

**OPPORTUNITY**  
Own your own Jean-Sportswear, infant-pretten, ladies apparel store. Offering all nationally known brands, Britannia, Jordache, Chic, Lee, Levi, Vanderbilt, Izod, Calvin Klein, Esprit, Zena, Gunne Sax, Ocean Pacific, 300 other brands. \$7,900 to \$16,900, beginning inventory, airfare for one to fashion center, training, fixtures, grand opening. Call Mr. Loughlin 612-888-6555.

**Auction**  
AUCTION: Old West Antiques Hwy. 80, East, Cisco, June 4, at 10:00 a.m. Rain or shine. Tucker Auction Co. Phone 629-1956 Lic. TX5083-1152. T-45

**Buildings For Rent**  
FmHA non-discrimination apartment for rent. Call 817-842-5294. 16-tfc

**Misc.** ?  
**SCHOOLMASTER ANTIQUES**  
639-2228  
We will buy one item or an estate. Call for appraisals, items for sale or special items you wish to purchase. TC

**SERVICE**  
**CISCO RADIATOR SERVICE**  
207 E. 6th St. Cisco (Breckenridge Hwy.)  
Cleaning-rod-ding-reco-ring-auto-truck-tractor radiators heaters. New radiators and heaters. Auto gas tanks cleaned-repaired. Open Monday thru Friday. 8 a.m. to 5:30 p.m. Call 442-1547. Cisco. ttc

**YOU WON'T NEED A PUSH** with a Continental Battery in your car this winter. Free battery check and free installation.  
**CENTRAL AUTO PARTS**  
801 East Central  
COMANCHE, TEX. 76442  
Ph: 915-356-3925  
OPEN 7 DAYS A WEEK

**Sand and Caliche Hauling**  
Willie Ezell  
Phone: 643-5431

**SHAKLEE PRODUCTS:** Do you really get a balanced diet? Let me tell you about Dr. Shaklee's Slim and Trim Plan.  
We also carry natural food supplements, concentrated bio-degradable household cleaners, natural skin care products, toiletries and baby products.  
Barbara Jo Kanady, Shaklee Distributor  
PH: 643-5791

**OFFICE SUPPLIES**  
**RUBBER STAMPS**  
at the  
**RISING STAR**  
643-4141

**Auction**  
AUCTION: Old West Antiques Hwy. 80, East, Cisco, June 4, at 10:00 a.m. Rain or shine. Tucker Auction Co. Phone 629-1956 Lic. TX5083-1152. T-45

**Buildings For Rent**  
FmHA non-discrimination apartment for rent. Call 817-842-5294. 16-tfc

**Misc.** ?  
**SCHOOLMASTER ANTIQUES**  
639-2228  
We will buy one item or an estate. Call for appraisals, items for sale or special items you wish to purchase. TC

**NOTICE**  
**D & E HOME IMPROVEMENT SALE**  
\$\$Save Big \$\$  
Siding & Remodeling  
Custom made storm windows  
Soffits & Fascias  
One call does all.  
817-643-3606

**BE A WINNER.** I'm looking for top achievers who want big commissions and rapid management growth for part time effort. Opportunity is knocking to earn while you learn. A little hard work pays off in a big way. Call Penny 442-1707.

For your metal building needs get a Second Opinion  
Rolston Metal Building Systems  
915-698-1721

**GROUP HEALTH INSURANCE**  
THE TRAVELERS  
Eastland County Farm Bureau  
643-5951 TC

**RANGER FLEA MARKET**  
Open 2nd & 4th weekend  
Dealers & garage sales welcome  
Spaces \$5 without electricity  
\$8 with. 647-1992. TFC

**OFFICE SUPPLIES**  
**RUBBER STAMPS**  
at the  
**RISING STAR**  
643-4141

**HOME TOWN COW POKES**  
By Ace Reid

**STATE ST BANK**  
Member F.D.I.C.  
RISING STAR, TEXAS 76471

**THE RISING STAR**  
Publication No. (USPS 466500)  
©1981 - EASTLAND COUNTY NEWSPAPER CO.  
643-4141 105 N. Main St. Rising Star, Texas Box 127 76471  
Second Class Postage paid at Rising Star, Texas, under Act of Congress in March, 1870. Published every Thursday.  
Publishers-Mr. & Mrs. H.V. O'Brien  
Editor-Cisco-Herrel Hallmark  
Editor-Eastland-H.V. O'Brien  
Assoc. Editor-Eastland-Michelle Lindsey  
Editor-Ranger-Betty McGee  
Editor-Rising Star-Carolyn Ratliff  
Staff-Gary Slade  
Office Staff-Margaret Hallmark  
Office Staff-Patricia Hallmark  
Office Staff-Daisy Rutledge  
Columnist-J.W. Sifton  
Production Supervisor-Ted Rogers  
Production-Raymond McCoy  
Production-Wayne McCoy  
Adv. Production-Wanda Hallmark  
Computer Operator-Kathy Wilford  
Feature Writer-Viola Payne  
Commercial Printing-Hale Dunson  
**SUBSCRIPTION RATES:** Eastland and adjoining counties \$1 per year; Other Texas counties \$8.50 per year; Out of Texas \$12 per year; No out-of-continentals except APO's.

**RUST & SONS FENCING CONTRACTOR**  
Pipe Line and general fencing construction.  
Rt. 1, Box 120, Rising Star, Tex. 76471  
PH: 817-643-3137

**OLIVER WEST Pump and Water Well Service**  
Valley Aermotor Pumps  
1/2hp & larger stocked  
2 1/2 mi. so. Rising Star 817-643-4683  
Call Anytime

**LITTLE LEAGUE** ⚾

**Baseball Schedule**  
**Boys Teams**

Date	Time	Home Team	Guest Team
May 23 Monday	6:00	Chiefs and A's	Astros and Rangers
	8:30		
May 30 Monday	8:00	Astros and A's	
June 2 Thursday	6:00	Rangers and A's	Astros and Chiefs
	8:30		
June 6 Monday	8:30	Rangers and Chiefs	
June 7 Tuesday	8:00	Chiefs and A's	
June 9 Thursday	6:00	Astros and A's	Rangers and Chiefs
	8:30		
June 13 Monday	6:00	Rangers and A's	Astros and Chiefs
	8:30		
June 14 Tuesday	6:00	Astros and Rangers	
June 16 Thursday	6:00	Rangers and Chiefs	Astros and A's
	8:30		
June 20 Monday	6:00	Chiefs and A's	Astros and Rangers
	8:30		
June 23 Thursday	7:00	Rangers and A's	Astros and Chiefs
	8:30		

**Girls Teams**

May 23 Monday	7:30	Cypies and Daddy's Dolls	
June 2 Thursday	7:30	Daddy's Dolls and White Tornadoes	
June 7 Tuesday	7:00	Cypies and White Tornadoes	
June 9 Thursday	7:30	Cypies and Daddy's Dolls	
June 14 Tuesday	7:00	Daddy's Dolls and White Tornadoes	
June 16 Thursday	7:00	Cypies and White Tornadoes	
T-BALL			
May 30 Monday	7:00	Mets and Tigers	
June 6 Monday	7:30	Tigers and Mets	
June 13 Monday	7:30	Mets and Tigers	
June 20 Monday	7:30	Tigers and Mets	

**HOME TOWN COW POKES**  
By Ace Reid

"The more hay I stack in this barn, the less I remember how cold I got choppin' ice last winter!"

If you open a savings account this season...you'll have peace of mind next season! Place your money in a safe and insured account where it earns highest rates of interest!

**DRIVE-IN BANKING**  
**STATE ST BANK**  
Member F.D.I.C.  
RISING STAR, TEXAS 76471  
**EQUAL HOUSING LENDER**

## Senior Center News

Tuesday, May 24, a salad supper was served at the center, honoring those with birthdays in the month of May. Hostesses for the month of May were Elsie Criswell, Stella Hill and Mary Carroll. You ladies did a great job and we want you to know we all appreciate you.

The Star Brides will go to Cisco June 6 to play for the Senior Citizens Club there. We will be leaving our center at 10 o'clock. June 15 the band members go to Stephenville to play for the Senior Citizens Club there.

Thursday was a good day at our center. There were some absent due to school graduation exercises. Berna Lea Chick went to Del Rio for her grandson's graduation. Luella McKinney was out of town attending a granddaughter's graduation. We missed you but are glad you could go for this special occasion.

Bill Elliott of Seagraves was a recent visitor of Mr. & Mrs. Curtis Hill, Mary Carroll, Rada King and Inez Robinson and her husband. Bill is a nephew of these ladies. Tina Hassell and Dell Bible visited their sister, Ruth Fillingim, of Hico on Monday.

Helen Mitchell and Agnes Alford spent two weeks vacation at Toledo Bend. They enjoyed some good fishing and caught plenty of fish.

Vernon and Artie Jagers had out of town guests for the Memorial holidays.

Summertime has arrived at the center; it was time to get those air conditioners all tuned up Thursday. Thanks go to Howard White and Alvy Bible for doing this job for us. We all appreciate you for doing this kind deed for our center.

Edith Bostick spent Wednesday night in

Abilene visiting her daughter, Beverly Moore, and family. She reported a nice trip.

Elsie Criswell, your Lemon Pound Cake is delicious. I added the cup of buttermilk and everything came out just fine. This recipe will be great for those reunions coming up.

Lucy Curtis of Route 1, Rising Star, shares her corn casserole recipe with us this week.

**CORN CASSEROLE**  
1 no.2 can whole corn  
1 no.2 can cream style corn  
1 large onion, chopped  
3/4 cup sweet milk  
1 egg, beaten  
1 stick melted oleo  
1 cup grated cheese  
2 tablespoons sugar  
Pepper to taste  
No salt (oleo & cheese provide enough)  
1 cup rolled cracker crumbs

Mix all ingredients together. Pour into a greased baking dish. Bake in 350 degree oven about 45 minutes or until done. Mix ahead of time for better flavor. Freezes great.

This sounds great Lucy; we will try it soon.

Hope everyone had a safe Memorial holiday.

Marjorie West

## Commentary

by Myrtle Owen

The End of the World According to the Bible: We are talking today about the end, that is, the end of the world. Actually, this is not a new subject for this thought has been with man since his existence. The world had a beginning and, naturally, it will have an end. "Why, how and when?" are the questions we need to ask because today, for the first time in history, the world has reached the point whereby it can destroy itself through man's own inventiveness. Further, and this is more important, the Bible, which we consider the Word of God, clearly predicts in unmistakable terms the end of the world. This Bible in its original text is the infallible, inspired, living Word of God. Nowhere else in all of the literature of the world nor in any science available can we find clearer and more direct information about the end of the world than in the Bible. To anyone who knows the Bible, it is no surprise that the world is about to fall

apart, literally. Some 3,000 years ago, the Psalmist wrote about it in Psalm 102:26,27, "They shall perish, but thou shalt endure: Yea, all of them shall wax old like a garment; as a vesture shalt thou change them, and they shall be changed: But thou are the same, and thy years shall have no end." Later we hear it in Hebrews 1:10,11, "And, Thou, Lord, in the beginning hast laid the foundation of the earth; and the heavens are the works of Thine hands: They shall perish, but thou remainest; and they all shall wax old as doth a garment." These are plain words. The world was created by the words of the Lord, and these words also tell us that it shall perish! This irreversible process of the decay of the planet earth has raised great concern among the leading scientists of our time. Indeed, the world is beginning to worry about its end. A great number of scientists in all countries of the world are working feverishly to identify the cause and possibly

find a remedy to avoid the collapse of this world. But because this type of concern is nothing new and has been prophesied in the Word of God, we will ask the Word of God to give us light into this subject.

## Personal

U.D. Lovell and Anna Baker were united in marriage May 4, 1983, in the First Baptist Church of Cisco. The Rev. Buddy Sipe officiated.

They are at home at 308 West Pioneer in Rising Star.

## 4-H

The Ranger 4-H Club will hold an organizational meeting on Saturday, June 4, at 6:00 p.m. to get a 4-H Horse Club started. The meeting will be at the Jaycee Rodeo grounds in Ranger and everyone is invited to come. The leader structure and responsibilities will be lined out as well as club officers elected. If possible, we are asking that you bring either a freezer of homemade ice cream or cookies. We are looking forward to seeing you there.

ROBERT  
PRINTING  
Copy Service

Envelopes Letterheads  
Business Cards Fliers  
Newsletters Books  
Advertising Layouts  
Church Bulletins  
Copying Typesetting

Copy Sizes: 8 1/2 X 11, 8 1/2 X 14 & 11 X 17

508 Conrad Hilton Ave.  
Cisco, Texas  
817/442-4062

## Comanche County Electric Cooperative Association Notice of District Meeting - 1983

To: All members in District No. 6 - Eastland and Callahan Counties

**THE DISTRICT MEETING WILL BE HELD AT  
THE NIMROD COMMUNITY CENTER  
MONDAY, JUNE 6, 1983 AT 8:00 P.M.**

This meeting is for the purpose of nominating candidates for director for District No. 6. (Please refer to excerpt from by-laws pertaining to Directors) This meeting will be open for discussion of any affairs of the Cooperative.

**A \$5.00 credit on electric service will be given to each member (family) attending. Refreshments will be served, and drawing prizes will be given away at this meeting.**

### Town & Country REAL ESTATE

BARBARA LOVE, INC.  
HIGHWAY 80 EAST  
EASTLAND TEXAS 76448

**629-8391 629-1725**

**EASTLAND**  
NEAR SCHOOLS-4 bdr., 1 1/2 baths on 2 lots. E1  
LARGE 4 br., 1 bath home in need of repair. E2  
ASSUMABLE LOAN, Large 3 bdr., 2 baths. E3  
NICE BRICK-3 bdr., 2 bath home. E4  
ASSUME FHA No qualifying, 3 br. 1 bath cen. H/A. E5  
CHARMING 2 STORY 4 bdr. beautifully decorated. E6  
NEAT, 3 bdr., cent. H/A storage bldg, fenced vd. E7  
LARGE FAMILY? 4 Bdr., 2 bath, brick, extras. E9  
LIKE NEW-2 bdr., brick home, cent. H/A. E10  
EXTRA NICE 2 br. home-Priced right. E11  
NEW 3 BDR., 2 bath h SOLD xclusive area. E12  
FAMILY ROOM, fireplace, 2 bdr. 1 bath brick. E13  
TASTEFULLY REMODELED 4 bdr. 3 bath, extras. E14  
EQUITY BUY, Older home in need of repairs. E15  
LARGE BRICK 3 bdr., 2 lots, landscaped, fenced. E16  
NICE OLDER-2 bdr., cent. H/A, new kitchen. E17  
BEGINNING UNIQUE 1 1/2 story rock in Oakhollow. E18  
ENERGY EFFICIENT-new metal frame 2 bdr. home. REMODELED frame 3 SOLD central heat. Neat. E8  
NEW HOMES UNDER CONSTRUCTION, Call for details.

**GORMAN**  
MOBILE HOME, 3 lots, 3 bdr., 2 bath. G1  
EQUITY BUY-3 bdr., patio and storage building. G8

**OTHER**  
LAKE LEON-3 bdr. 1 bath Mobile Home. O1  
CISCO, partially remodeled 3 bdr. 1 bath. O4  
RISING STAR, 1900's home needs TLC, on 8 Ac. O5

**PEGGY SWAFFORD**  
647-1050

**HAZEL UNDERWOOD**  
629-1188

**BARBARA LOVE**  
647-1397

Moving to Eastland County? or anywhere in U.S.A. Call Toll Free 1-800-525-8910 Ext. 4365 for information. (No Rentals Please)

### HOUSE AND ACREAGE

OWNER FINANCED-2 br. on 1 1/2 Ac.-Eastland HA1  
4.99 ac., 3 bdr., 1 3/4 bath SOLD rome. HA2  
GORMAN, new brick 3! SOLD 2 wooded acres. HA3  
GORMAN, 5 ac., oak trees, 3 bdr. 2 1/2 bath home. HA4  
7 1/2 ACRES, 2 bdr. home, bunkhouse and barns. HA5  
5 AC., 2 bdr., 1 bath home in Olden. HA6  
8.41 AC. edge of Eastland, 2 bdr. home, city water. HA7  
SPACIOUS BRICK home on 4.38 ac. Lake Leon area. HA9  
CROSS PLAINS, 116 ac., custom brick home. HA11  
CISCO, 4 bdr., 2 1/2 bath home on 10 acres. HA15

### ACREAGE

428 ACRES So. of Cisco, good hunting, minerals. A1  
.725 AC. So. access of I-20, near 2 exits. A2  
.7 TO 1.2 ACRES, Near C.L., city water, excellent homesites. A3  
SMALL tracts So. of Eastland, building sites. A4  
78 ACRES, Necessity Comm., 2 tanks, some minerals. A6  
12 1/2 AC. Near Lake Leon on pavement. staff water. A7  
60 AC. SW of Cisco, 4 SOLD eared, rest timber. A8  
1.1683 AC., OLDEN. SOLD 3 homesite. A9  
TWO 8 Ac. tracts SW of Cisco, good coastal. A10  
167 1/2 AC. 70 Ac. field, rest pasture, tanks, well. A14  
30.87 AC. on FM571 SE of Lake Leon, trees, minerals. A15  
RISING STAR, 8 ac. w/older home, owner carry. A17

### COMMERCIAL

OFFICE BLDG. on Seaman, owner carry. C1  
4-PLEX APTS. 2 bdr., 1 or 1 1/2 baths. FHA. C2  
3 RENTALS, large lots, fenced, garage. C3  
OFFICE BLDG., 2 lots on Commerce St. C4  
HWY. 80 E. near I-20, bldg. 1/2 ac. C5  
PRICE REDUCED-Office or Retail, Main Street. C6  
BRECKENRIDGE, bldg. & older station on 2 1/2 lots. C7  
N. SEAMAN, stucco bldg., 3 blks. from square. C8  
GORMAN-Hwy. 6 Frontage-Cafe & Metal Building C9

## Majestic Theatre

Eastland 629-1220

One Showing Only Each Evening  
Open 7:30 Show Starts At 7:50 P.M.

Starts Friday

They weren't looking for a fight.  
They were looking to belong.

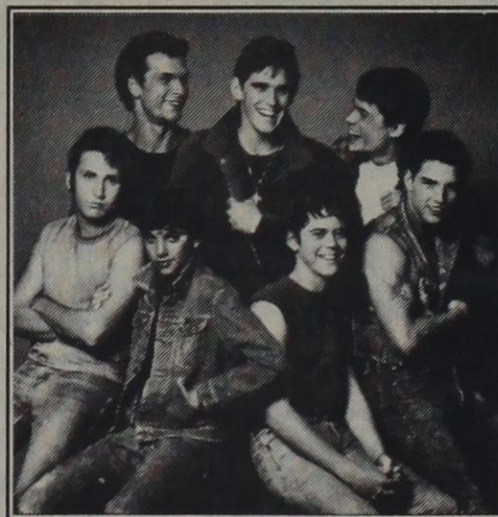

## The Outsiders

S. E. Hinton's classic novel about youth.

"THE OUTSIDERS" C. THOMAS HOWELL  
as PONYBOY  
MATT DILLON - RALPH MACCHIO  
as DALLAS  
PATRICK SWAYZE - ROB LOWE - DIANE LANE  
as DARREL as SODAPOP as CHERRY  
EMILIO ESTEVEZ - TOM CRUISE - LEIF GARRETT  
as TWO-BIT as STEVE  
CARMINE COPPOLA as STEVE DEAN TAVOULARIS  
as BOB  
STEPHEN H. BURUM  
FRED ROOS - GRAY FREDERICKSON  
KATHLEEN KNUTSEN ROWELL  
S. E. HINTON  
FRANCIS COPPOLA

PG PARENTAL GUIDANCE SUGGESTED  
RESTRICTED  
DOLBY STEREO

## Ranger Drive-In Theatre

Ranger 647-3802

One Showing Only Each Evening  
Open 8:15 Showtime 8:50 P.M.

STARTS FRIDAY

Something happens when she hears the music...  
It's her passion. It's her fire. It's her life.

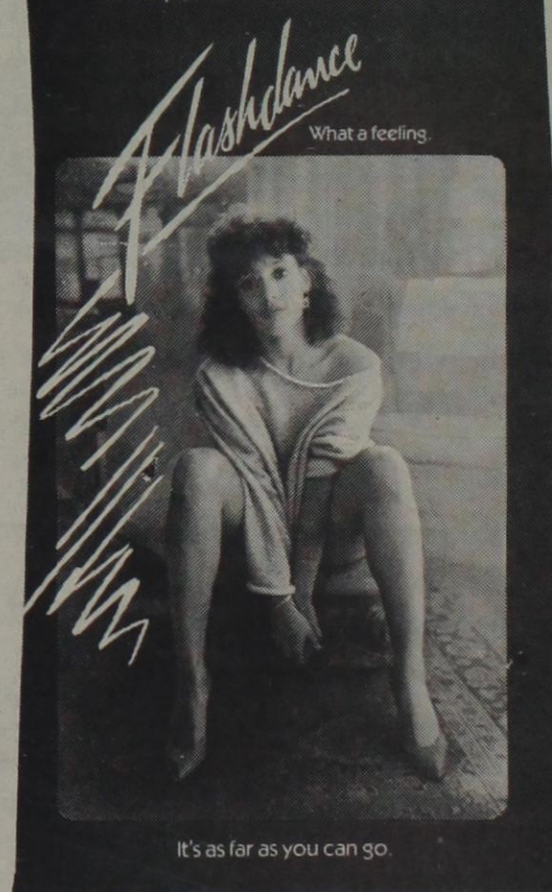

It's as far as you can go

POLYGRAM PICTURES PRODUCTION - AN ADRIAN LYNE FILM - FLASHDANCE - JENNIFER BEALS - MICHAEL NOUR  
EXECUTIVE PRODUCERS - PETER GUBER AND JON PETERS - SCREENPLAY BY TOM HEILEY AND JOE ESTERHARZ  
STORY BY TOM HEILEY - PRODUCED BY DON SIMPSON AND JERRY BRUCKHEIMER - DIRECTED BY ADRIAN LYNE  
A PARAMOUNT PICTURE  
RESTRICTED  
DOLBY STEREO

THURSDAY, JUNE 2, 1983

# The Oil Belt News

THURSDAY, JUNE 2, 1983

## Chenoweth Files To Drill No. 2 Craighead

Ranger-based Grover L. Chenoweth has filed for permit to drill the No. 2 Craighead, a wildcat for oil or gas to be located five miles south of Cisco. With projected total depth of 1,700 feet, the well is in a 160-acre lease in Eastland County's H&TC RR Co. Survey, A-743.

A wildcat for oil or gas is scheduled for spudding five miles south of Carbon by Morrison Energy Co. of Abilene. The well will be known as the No. 12-1 Marvin Unit No. 12, with projected total depth of 3,200 feet. It will be situated in a 40-acre lease in Eastland County's Andrew Kent Survey.

Yellow Mound Oil Co. of Cisco has revealed plans to drill three 400-foot developmental wells in the Nimrod Field. The operator has 44-acres leased, with drillsites in Eastland County's H&TC RR Co. Survey, NE/4 Sec. 112, Blk. 3 and has designated the ventures are the No. 1, 2 and 3 Notgrass B. Drillsites are 10 miles southwest of Cisco.

Nathan L. Apple of Lewisburg, Kansas has filed for permit to drill the No. 1-B Wesley Warren, a projected 750-foot wildcat for oil or gas, one mile northeast of Gorman. The venture will be in a 160-acre lease in Eastland County's H&TC RR Co. Survey, Sec. 3, Blk. 1.

Flowing at the rate of 33 barrels of crude oil and 510,000 CF casinghead gas per day on a 10/64 choke, the No. 1 Hamon was completed in the BBB&C RR Co. Survey, A-663 by Ridge Oil Co. of Breckenridge. The wildcat showed flow-

ing tubing pressure of 1,150 PSI.

Drillsite is in a 40-acre lease in Eastland County, quarter of a mile northwest of Ranger.

After entering the pay zone at 3,720 feet, the well went to 3,803 foot bottomhole. It was perforated to produce from an interval 3,755 to 3,765 feet.

Richey & Co. Inc. of Ft. Worth has recorded a successful developmental well in the REB Field. It is the No. 1 D.S. Raney, showing potential for 27 barrels of oil, along with 160,000 CF casinghead gas per day on a 10/64 choke.

Drillsite was in an 80-acre lease in the H&TC RR Co. Survey, A-1452, five miles northwest of Eastland, in Eastland County.

The well was drilled to a total 3,812 foot bottom, after entering the pay structure at 3,708 feet. It was perforated to produce from an interval 3,708 to 3,713 feet into the hole.

Tubing pressure was 120 PSI.

At a location within the city limits of Ranger, Ridge Oil Co. of Breckenridge has completed the No. 1 R.T.S., new oil well in the Northwest Ranger Field.

Drillsite was in a 40-acre lease in Eastland County's F. Blundell Survey, A-10.

The well showed daily potential for 20 barrels of oil and 180,000 CF casinghead gas on an open choke. Production will be from an interval 3,122 to 3,260 feet. Well's total depth was 3,554 feet, with top of pay logged at 3,120 feet.

A new oil producer in the East Nimrod Field has been

finalized by Ridgeway Oil Exploration & Development Inc. of Houston. Designated as the No. 3 Henry, the well indicated capacity to produce 7 barrels of oil per day on an open choke.

The location is two miles northeast of Romney, in a 40-acre lease in the H&TC RR Co. Survey, A-254, Eastland County.

Bottomed at 1,280 feet, the well will produce from an interval of perforations 1,222 to 1,225 feet into the hole. The pay formation was first encountered at 1,222 feet.

The No. 2 J.C. Harrell is slated to be drilled in the Ranger Field by North Ridge Corp., operator from Grand Prairie. With projected total depth of 4,000 feet, it will be spudded in a 108-acre lease of the Ben Willis Survey, A-1212, six miles northwest of Ranger, in Eastland County.

Cauble Drilling Co. of Albany has posted initial production figures for the No. 2 Olson, new oil well in the Adobe Field, 11 miles south of Cisco.

The well indicated potential for 6 barrels of oil on an open choke. With drillsite in a 40-acre lease in Eastland County's H&TC RR Co. Survey, the well had total drilling depth of 1,439 feet. It entered the pay horizon at 1,390 feet and will produce from a set of perforations 1,391 to 1,393 feet into the wellbore.

Abilene-based Chapparral Minerals Inc. has turned in first production figures on its No. 1 C.C. Pippen, a successful developmental well in Eastland County's Dothan Field.

Pumping oil at the rate of 5 barrels per day, the well was tested on an open choke.

Drillsite was in a 40-acre lease in the TE&L Co. Survey, Sec. 3167, five miles east of Putnam. The well was taken to a total depth of 3,170 feet, after entering the pay zone at 3,068 feet. Production interval will be 3,070 to 3,109 feet into the wellbore.

McClymond Brothers Inc. of Breckenridge has filed first production figures on a new gas well in the Frank Doss Duffer Field. The No. 1 Ellis-Farmer A indicated ability to flow 139,000 CF gas per day on a two-inch choke. It was rated at 800,000 CFD on absolute open flow.

The operator has 320 acres leased, with drillsite in Stephens County's TE&L Co. Survey, nine miles west of

Breckenridge.

The well will produce from an interval 4,012 to 4,020 feet into the wellbore. Total drilling depth was 4,393 feet.

At a location 15 miles southeast of Breckenridge, Thomas C. Canan of Wichita Falls has finalized a new oil producer in Stephens County's Munnerlyn Mississippi Field.

The well is designated as the No. 1 Morse, flowing oil at the rate of 69 barrels per day. Tubing pressure was 450 PSI.

Location is in a 251-acre lease in the T&PRR Co. Survey. Bottomed at 4,089 feet, the well will produce from perforations 4,077 to 4,078 feet into the hole.

The No. 3-A Harris Hawkins has been finalized by Bob I. Miller of Granbury. It is a developmental oil well in the Stephens Regular Field, 14 miles southeast of Breckenridge.

**FOR LEASE**  
80-plus acres  
in best location  
in Eastland County  
to firm ready to  
**DRILL**  
Section 51, Block 3,  
H&TC  
Call 817-629-1707  
Write Box 29  
Eastland, Tx. 76448

Drillsite is in a 100-acre lease in Stephens County's T&PRR Co. Survey.

Daily potential of 34 barrels was posted with the Railroad Commission. The well went to 2,094-ft. bottom, and top of pay zone was logged at 2,063 feet. Production will be from perforations 2,065 to 2,077 feet into the wellbore.

At a location one mile east-southeast of Mineral Wells, Carl Kessler has finalized a new gas producer in Palo Pinto County's South Mineral Wells Strawn Field. The well is designated as the No. 1 Kessler "A". It showed potential to yield 314,000 CF gas per day on a 5/16-in. choke. Absolute open flow rating came in at 330,000 CFD.

Bottomed at 4,626 feet, the well will produce from perforations 3,870 to 3,884 feet into the hole. Location is in a 124-acre lease in the EOB T&P RR Co. Survey.

Dallas Production Inc. of Dallas has filed first production figures on a new gas well in the Belding Bend Conglomerate Field. The No. 1 Cante Estate "A" indicated ability to flow 311,000 CF gas per day on a 5/8-in. choke. It was rated at 430,000 CFD on absolute open flow.

The operator has 640 acres leased, with drillsite in Palo Pinto County's T&PRR Co. Survey, four miles southeast of Brad.

The well will produce from an interval 3,797 to 3,805 feet into the wellbore. Total drilling depth was 3,907 feet.

## Oil Instruments

Southeastern Resources Corp. To Eugene Burge Asgn of Undiv. Int. In OGML  
Southeastern Resources Corp. To Claude E. Crider Asgn of Undiv. Int. In OGML  
Southeastern Resources Corp. To Sam E. Keith Asgn of Undiv. Int. In OGML  
Southeastern Resources Corp. To Lahorna Oil Co. Inc. Asgn of Undiv. Int. In OGML  
Southeastern Resources Corp. To H.W. McCormick Asgn of Undiv. Int. In OGML  
Southeastern Resources Corp. To Velson H. Minshew Asgn of Undiv. Int. In OGML  
Southeastern Resources Corp. To B.S. Minshew Asgn of Undiv. Int. In OGML  
Southeastern Resources Corp. To Dee S. Osborne Asgn of Undiv. Int. In OGML  
Southeastern Resources Corp. To Florence B. Van Aken, Living Trust Asgn of Undiv. Int. In OGML  
Southeastern Resources Corp. To Jerry Van Aken Asgn of Undiv. Int. In OGML  
State of Texas to Delbert Tarver OGL  
John St. John to Sun Petroleum & Prod. Co. OGL  
Harriett Schoch To Sun Exp. & Prod. Co. OGML  
Southeastern Resources Corp. To Claude E. Crider Asgn of Undiv. Int. In OGML  
Southeastern Resources Corp. To Dan Flournoy Asgn of Undiv. Int. In OGML  
Southeastern Resources Corp. To Hargoro, Inc. Asgn of Undiv. Int. In OGML  
Southeastern Resources Corp. To Kelly Investments Asgn of Undiv. Int. In OGML  
Southeastern Resources Corp. To H.W. McCormick Asgn of Undiv. Int. In OGML  
Southeastern Resources Corp. To Dee S. Osborne Asgn of Undiv. Int. In OGML  
Southeastern Resources Corp. To Unigate Explor. Ltd. Asgn of Undiv. Int. In OGML  
H.L. Smith & Wife To Hal Holden OGL  
John St. John To Sun Exp. & Prod. Co. OGML

Trinity Oil & Gas Corp. To J-S Enterprises Corr. Asgn of Leasehold Est. Sosa Tankersley dba To Gene M. Snow OGML  
Polly McDaniel Wright To Sun Exp. & Prod. Co. OGML  
Western Hills Oil & Gas Co. Inc. To Tommy Perdue Asgn OGL  
M.M. White & Assoc. To Leslie Oil & Gas Add.  
Richard F. Williamson, trustee To Allan R. Smith Asgn ORR  
Wesley N. Warren & others To Johnnie A. Watson Inc. OGML  
91st Dist. Court  
United Energex, Inc. vs John McDougal dba M&W Oil Explor. Suit On Account  
H.L. Sims & Wife To M.C. Harlow dba OGML

## Oil Facts

The petroleum industry's 1981 tax payments to state government totaled \$2.2 billion. The production tax rate on Texas crude oil was 4.6% of value at wellhead; the rate on natural gas was 7.5%. Texas' production taxes last year amounted to \$1.3 billion from crude oil and \$901.9 million from natural gas.

OIL GAS

GINGER ENDSLEY  
Record Research

CISCO TC 442-4725

**ACE WELL SERVICE INC.**  
—Dale Jones—

Completions Swabbing  
Workovers Roustabout Crews  
Rods & Tubing

Fully Insured For Customers Protection  
Radio Equipped Call Day Or Night  
TC 200 S. Newton 559-5439

**XERXES** PROFORM BRP STORAGE TANKS CENTURY FREE RELEASED HELI PROCESS EQUIPMENT  
XERXES CORPORATION • A SUBSIDIARY OF PROFORM INC.

Fiberglass Oilfield Tanks and Gunbarrel Separators

1400 W. Overland Trail Abilene, Texas 79601  
1-800-592-4459 915-673-8238 TC

WATS 1-800-592-4459  
Bus 915-673-8238  
Res. 915-695-4623

**S & S DRILLING CO.**  
OIL & GAS  
Route 4  
CISCO, TEXAS 76437

BILL GARY LEE STARR  
TC 442-3048 442-3226

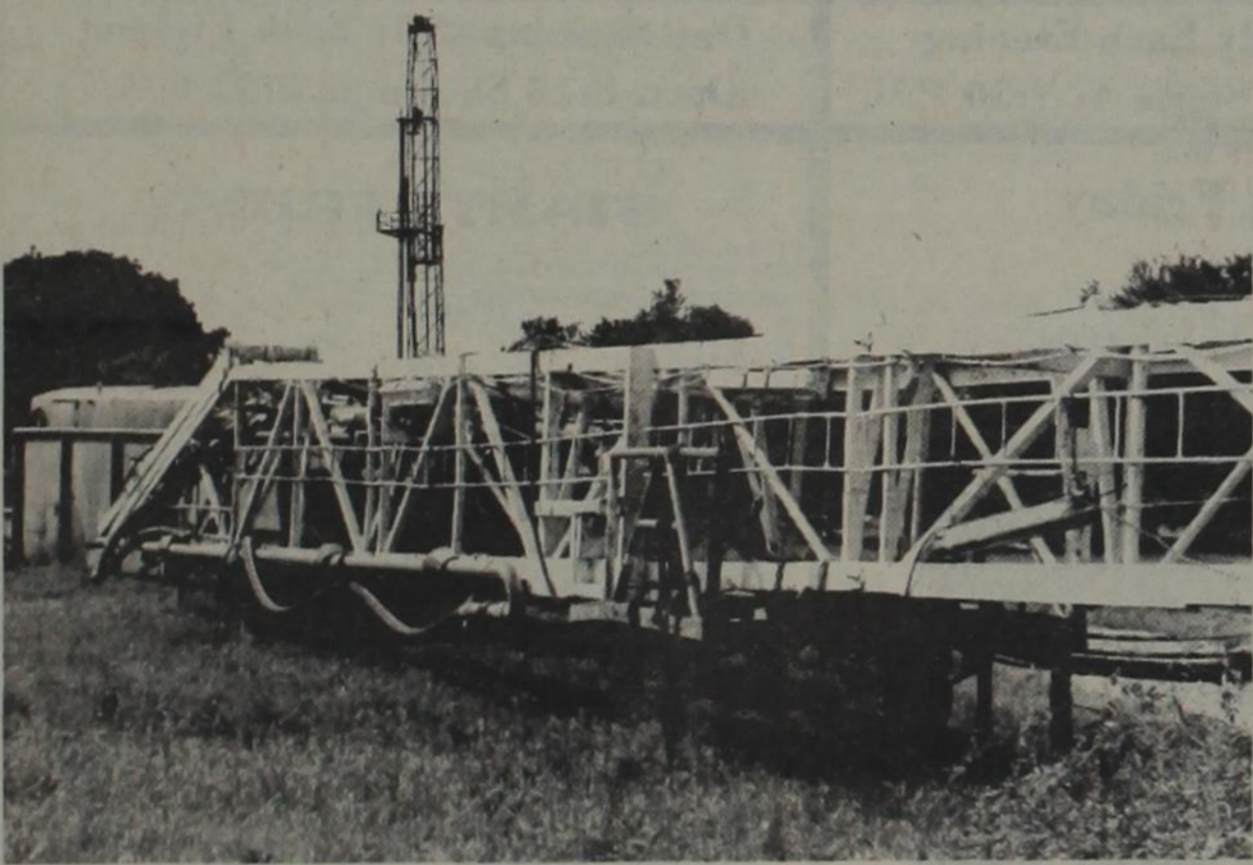

### Different View?

Actually this is two drilling rigs on the same site and not one. The rig in the background is doing the drilling while the rig in the foreground is on its side and ready to be moved out. The rigs is located on the Eastland Lake road.

(Staff Photo)

**EASTLAND DRILLING INC.**  
817/629-8512  
24 Hour Number

3 Rotary Rigs  
Drilling depth from 1500' to 6000'  
All Rigs Radio Equipped with 24 hr. answering service plus phone patch.  
Gary Snapp, Vice President & Operations Mgr.  
Res. Phone 817/647-3416  
23 Yrs. Oilfield Experience

Complete Drilling Services  
**OTIS DRILLING INC.**  
303 S. Madera 817/629-2040  
Gene Clift  
Vice-President & Drilling Superintendent  
24 Hour Service  
Drill From 2500 ft. to 6500 ft.  
Well Maintained Rigs Radio Controlled  
Reliable Experienced Crews  
817/629-8162 Unit 9862  
Many Satisfied Customers

26 Years Experience

Snow Oil Plaza

Pipe & Supply  
—  
Drilling Corp.  
—  
Well Service  
—  
Petroleum Land Leasing  
Terry Patty TC

Off. (817) 629-8521  
Linda Nelson  
Res. (817) 629-8123

Many Good And Sincere Individuals

...give little thought to the question of values when we should measure them in terms of personal worth in everything he buys, enjoys or does. For example, some folks will buy real estate without any kind of evidence of title disregarding the fact that the principal value of the purchase is in the title, not in the land itself or the improvements thereon. This kind of thinking costs property owners thousands of dollars annually which could be saved and a part of the savings wisely spent for an abstract of title or title insurance.

Eastland County Abstract Company  
Pat and Annelle Miller 629-1077  
TC

A CAR TELEPHONE DOESN'T COST..... IT PAYS!!

And With our new FULLY AUTOMATIC System, they are even easier to use and less expensive.

YOUR NEW EFFICIENCY WILL AMAZE YOU!

CALL Today for a demonstration of our NEW AUTOMATIC System

AUTOMATIC PAGERS AVAILABLE ALSO  
629-1781

**MOBILE PHONE** T-46  
of Texas, Inc.  
Serviced by Kincaid Co. 100 S. Seaman Eastland, Texas

**Gordon Spot**

County Extension Agent

DeMarquis Gordon

It's pecan nut casebearer spray time for Eastland County. This is the little worm that can destroy the entire pecan crop in a matter of days if not controlled. Commercial pecan producers as well as homeowners with back yard trees need to be on the lookout for the casebearers.

Based on our scouting the last few days, casebearers should be showing up on the young pecans about May 30 to June 3.

Because of cooler spring temperatures, the casebearer is emerging a little later than normal this year. To time spray applications for casebearer control, first check for eggs on a daily basis. The insect eggs are normally found on the tips of nutlets and are about the size of the ball in a ball-point pen. The eggs are white when first laid, then turn red over a three-to-five day period before turning white again after they hatch. Apply an insecticide the third day after the first egg hatches so as to kill the larvae before they enter the nutlets. Since the larvae will hatch over a week-long period or more, a second spraying may be necessary.

If you are going to spray only one time, spray about June 2 or

3. If you plan to spray twice apply one spray about May 30 and a second about June 6.

I found the first casebearer egg on May 25 in the Gorman area. This indicates that the moths have begun to deposit eggs and we can expect to find more by the weekend.

Insecticides recommended for casebearer control include Sevin, malathion, Zolone, diazinon, Guthion and Pydrin. Before using these materials, read the label directions; then follow them carefully.

The casebearer has 3 generations per year. It is approximately 42 days between the occurrence of each subsequent generation. Some years the second and third generation of this pest cause considerable nut damage. Total nut loss is usually greater during the spring generation because an individual larvae may destroy a complete nut cluster. Later generations usually damage one or two in the cluster.

The threat of a federal quarantine on Texas cattle has cattlemen wondering what might happen. There is one thing that cattlemen can do and should do. All female calves should be vaccinated for brucellosis. We urge livestock

producers to begin a vaccination program against brucellosis as soon as their calves are eligible.

Vaccination with Strain 19 vaccine is an excellent tool in the control of brucellosis, and all dairy and beef producers should contact their veterinarians and set up a schedule as part of their regular vaccination program.

According to the National Brucellosis Technical Commission, Strain 19 has proven to be about 95 percent effective against brucellosis under average field conditions. The state will pay for the vaccine as part of the revised brucellosis control program.

For best results, and to decrease the number of false reactors in later tests, dairy heifer calves should be vaccinated at four to six months of age, and beef heifer calves at 3 to 10 months of age. However, you may vaccinate heifers up to 12 months of age. Calfhood vaccination is an important element of the revised Texas brucellosis control plan and should be considered as routine as vaccination for other diseases.



JUNE 5

Gladys Carter  
Rufus Hicks  
Dell King

JUNE 6

Edward Anderson  
Boxer Sims  
Misty Bailey  
Teresa Fisher  
Willie Ezzell

JUNE 7

Angela Clay White  
Travis Ford  
Scotty Ford  
Ricky Smith  
Kyle Williams  
Dedria Emert

JUNE 8

Carl Smith  
Tina Hardy

JUNE 9

Fred Cook  
Jeannine Childers  
Tonia Johnson  
M.E. Walters

JUNE 10

Thelma Jenkins  
Ruth Ellen Jarvis

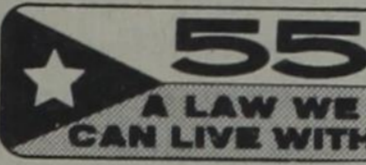

**Comanche County Exhibit and Sale**

The Comanche Chamber of Commerce cordially invites you to show and participate in the Second Annual Comanche POW-WOW Art Exhibit and Sale produced by the De Leon Art Association June 10, 11, & 12, 1983.

Paintings will be accepted for registration at the Sidran building, Industrial Blvd, off Highway 16, North, Wednesday, June 8 from 9am.-4pm. A registration fee will be required for each entry: \$2.00 for the adult division and \$1.00 for the children's division, with a limit of four entries per person.

The show will be open to the public from 1 p.m.-9 p.m. Friday, June 10, from 10 a.m.-9 p.m. Saturday, June 11, and from 1 p.m.-4 p.m. Sunday, June 12. Check paintings out

with the committee between 4:00 and 5:00 p.m., Sunday, June 12. Early check outs will not be permitted.

All paintings must be dry, framed and equipped to hang by wire only. No saw-tooth hangers.

All paintings must be painted within the last two years and not previously exhibited in this show.

For more information regarding the show, contact Susan Stepp at 915-356-3414 or Dorothy Bloyd at 915-356-2190 in Comanche, or Frances Scott at 817-893-6672 or Jo Ann Stanford at 817-893-6460 in De Leon.



**This Billboard For Rent**

4 issues a month in Rising Star for \$12

**AUCTION**

Farm Equipment & Cattle  
RAY WATSON FARM

3/4 MI. NORTH OF CROSS PLAINS ON CISCO HIGHWAY (NO. 208)  
THEN 1/4 MI. EAST ON DIRT ROAD

SATURDAY, JUNE 4th 10:00 A.M.

- |                                  |                                  |
|----------------------------------|----------------------------------|
| HEREFORD BULL                    | HEAVY DUTY TRAILER               |
| 3 WHITE FACE COWS W CALVES       | VAN BODY - TRUCK BED             |
| 1 BLACK COW W CALF               | 2 CATERING VANS                  |
| 3 BLACK COWS TO CALVE            | 3 PICKUP BEDS                    |
| SOON                             | BELL RADIO TOWER                 |
| 3 STEERS                         | 2 BUNKINGS & RED LIGHT FOR TOWER |
| 2 HEIFERS                        | WINCH - LONG EXT. LADDER         |
| 1 HEIFER HEAVY SPRINGER          | HYD PUMP FLOOR JACK              |
| 4000 FORD TRACTOR                | POST HOLE DRILL                  |
| 24 DISC TANDUM                   | HEAVY SMOOTH WIRE                |
| 3 BOTTOM PLOW                    | WIRE WINDER                      |
| 2 TON INT. TRUCK                 | UNDERGROUND CABLE                |
| 3 PT. KNIFER                     | ANGLE IRON PLATE STEEL           |
| CASE HAY BALER                   | CROSS ARMS - TOOLS               |
| 2 ROW BINDER                     | TRENCHER BLADES & CHAINS         |
| 3 DRAG BOXES - 1 ROW HAR         | GRADER BLADES                    |
| ROW                              | A.C. COMBINE CANVAS              |
| RAKE MOWER                       | PIPE CUTTERS - ROPE              |
| DIESEL TANK                      | P.V.C PIPE                       |
| BUTANE TANK                      | TELEPHONE POLES                  |
| 25 GAL. PROPANE BOTTLES          | REF. COOLER                      |
| TRACTOR PROPANE TANK             | RED ANTIQUE                      |
| 14 H. WHITE HOUSE BOAT & TRAILER | VICTROLA                         |
| 35 H.P. SEA KING MOTOR           | MANY OTHER FISC. ITEMS           |

FOR INFORMATION CONTACT:

SHARON OR BILL REED - 1-817-725-7225

GERALD LAWRENCE AUCTION CO.

2612 N. Treadway Abilene, Texas. Ac. 915-676-2322 or 673-8527  
License No. TXS-014-0108

**PAT MAYNARD REAL ESTATE**

629-8568 EASTLAND

INT. 20 E. NORTH SIDE

442-1880 CISCO

**Homes: Eastland, Ranger and Carbon**

In Carbon, 3 bedroom, 1 1/4 bath, rock home on 4 acres, shop, barn, fruit trees. \$31,500.  
A 3 bedroom, 1 bath frame home on one of our better streets, \$33,000.

In Ranger, a beautiful stucco 3 bedroom, 1 bath home, de-attached garage, storage buildings, \$39,000.  
A 2 bedroom (could be 3), 1 bath older brick home, take up monthly payments of \$497.12 and assume loan \$35,600.

A 2 bedroom, 1 bath stucco with large lot. \$26,500.

In an exclusive brick home area, 3 bedroom, 2 1/2 bath home, 1 1/2 year old, custom drapes and 30 x 14 brick office/shop. \$95,500.

In Gorman, 2 bedroom, 1 bath frame home, on 2 1/2 lots with separate garage and storage. \$30,000.

Just been remodeled on inside. A 2 bedroom, 1 bath, home within walking distance to town and doctors. \$22,000.

Close in! A 3 bed, 2 bath older home that has been remodeled. Fully carpeted, ceiling fan, fenced back yard. \$29,500.

Located in Carbon. A 2 bedroom home on one acre. Just like living in the country and only \$16,000.

Magnificent can only begin to describe the den area in this 3 bedroom, 2 bath home. Excellent location. 2400 sq. ft. of living area, and many other features. \$85,000.

A very attractive 2 bedroom, 1 bath home with formal dining room. Central heat and air, carpeted, some wallpaper. \$36,000.

We have a very nice 4 bedroom, 3 bath brick home on 3 lots. This home has everything most anyone could ever want in a home. Call for details.

In Ranger, approximately \$1800 down, assumable 11 1/2% loan on this 2 bedroom, 1 bath carpeted home, with fruit and pecan trees. Only \$19,500 total price.

Want a new home? We have large lots available in exclusive area. City water, sewer, and paved streets. This area is restricted to brick homes only. Reasonably priced from \$4500 to \$4800.

A 2 bedroom, 1 bath frame home, remodeled inside and out. Convenient to Jr. and High School. \$28,000.

In Gorman, 3 bedroom, 1 bath frame home, completely remodeled 1750 sq. ft., priced at only \$27,500.

A very nice 3 bedroom, 1 1/2 bath brick home with central heat and air. \$43,500.

A 2 bedroom, 1 bath frame home with detached garage and storage, new insulation, wiring and plumbing. \$22,500.

3 lots, ideal for trailer house or to build one, \$4500 for corner lots, \$6000 for others.

Large master bedroom in this 3 bedroom, 2 bath home on one of our better streets, completely furnished. Reduced to \$45,000.

In Rising Star, 3 bedroom, 2 bath frame home and one additional lot 120 x 180. \$35,000.

New homes in the exclusive Oakhollow brick home addition. Call for appointment.

**Small Acreage With Homes**

160 acres near Pleasant Hill community or Highway 183 at 2526. 3 bedroom, 1 bath brick home. \$160,000.

Located in Ranger! A 4 bedroom, 1 bath frame home on 5 acres. There is an old motel on this property that could be possibly restored. Home is in good condition with plenty of highway frontage. All this for only \$55,000.

30 acres near Cisco with I-20 frontage. A very versatile place. Would be a good location for a business or home. \$45,000.

A very nice 3 bedroom, 1 1/4 bath stone and brick home on 4.38 acres. Carpeted, central heat and air, fireplace, bookshelves, screened porch, and many other extras in this 2150 sq. ft. home. \$88,500.

A 3 bedroom, 1 bath home on 40 acres located near Gorman. Has a 24 x 40 building, plus barn and other sheds. The land is all cleared and has been in cultivation. \$50,000 and owner will carry the note.

3 acres is the added attraction to this 3 bedroom, 2 1/2 bath home with swimming pool and many extras. Included also is an airplane hanger and runway to airport. All this for only \$110,000.

5.3 acres near Lake Leon with a 2 bed mobile home 14 x 70. Carpeted, central heat and air, house type windows, special siding. Storage building and city water. \$35,000.

18 acres near Eastland, with I-20 frontage. In 6 acre tracts \$4500 per acre, 18 acre tract. \$4000 per acre.

Located near Union Center, 2 bedroom, 1 bath home on approximately 38 acres. This house is a dream place in the country. \$70,000.

A 3 bedroom, 2 1/2 bath, two story 3000 sq. ft. brick home only 3 years old situated on 10 acres, unique petrified wood fireplace, close to Eastland. \$105,000.

Beautiful 3 bedroom, 2 bath brick home with built-ins, central heat and air, ceiling fans, covered patio, 2 car garage plus other extras. 3 acres near Breckenridge. \$82,000.

**Farms & Ranches**

Beautiful can only be used to describe this property. 70 acres on I-20 with lots of nice trees, four tanks, 1 spring fed and 1 extra large. Good fences, 1/4 minerals with leasing rights. Not leased out, but does have two old oil wells on it. Also a camping cabin included. \$98,000. Make an offer.

Near Lake Leon, a 20 acre tract of land. Some cultivation and good hunting area. \$30,000. Owner will finance.

62 acres near Union Center. Approximately 25 acres in cultivation. Good fences, 1/2 minerals. \$700 per acre.

320 acres located between Carbon and Gorman. Some cultivation but mostly wooded. Good fences and hunting, some minerals included. \$500 per acre. Owner financed at 9%.

5 acres near Eastland I-20 frontage. \$5,000 per acre. Terms can be arranged.

Located South of Cisco, 50 acres with approximately 35 acres of pecan trees. Owner will consider terms. \$74,200.

248 acres located on old Abilene highway west of Cisco, mostly cleared with some wooded acreage, good fences, 1/2 minerals with leasing rights. \$530 per acre.

100 acres between Lake Leon and Desdemona, all in cultivation and coastal, good 5 wire fence and cross fence, shallow water. \$800 per acre. Owner finance at 9%.

640 acres approximately 17 miles northwest of Breckenridge, with 2 bedroom, 1 bath frame house, 175 acres cultivation with remainder in pasture. 45% minerals with leasing rights. \$583 per acre.

Texas Veterans with number, 4 approximately 25 acre tracts, cultivation and coastal between Lake Leon and Desdemona, 5 wire fence, shallow water. \$900 per acre.  
160 acres off of Highway 183 eight miles south of Cisco, 100 acres cultivation, remainder trees, oil/gas production. \$600 per acre.

**Cisco Homes**

2 or 3 bedroom, carpeted home with central heat and air. Surrounded by beautiful oak trees. Paved street. Also has large shop and garage.

Nice 2 bedroom, carpeted home with attached garage. Central air and heat. Built in oven, range-top and dishwasher. On brick street.

2 bedroom, 1 bath frame home. New carpet, large rooms. Nice trees and shrubbery. Owner financing available. \$22,500.

Large 4 bedroom frame home; carport and storage room, several clusters of beautiful oak trees in back yard. \$29,500.

A 4 bedroom, 1 1/4 bath 2 story stone home on 2 big lots; privacy fence around swimming pool. Also has small efficiency rental unit. \$34,900.

Large 2 story with 5 bedroom, 2 baths, den separate dining and breakfast rooms, located on 2 big corner lots. Also has a nice roomy apartment attached. Beautiful landscaped yard with lots of trees.

A nice 3 bedroom, 1 1/4 bath home on corner lot. Central air and heat, recently remodeled. Also has a garage and storage area. \$25,000.

A 3 bedroom, 1 1/2 bath brick home with central heat and air, carpeted, and double garage. Fenced back yard, with several fruit trees. Assumable loan with \$3,000 down.

This large 2 bedroom, 2 bath frame home has separate dining and living rooms, spacious kitchen cabinets and a one bedroom apartment rental above double garage. \$28,000.

A new 4 bedroom, 2 bath home on .46 acre lots, central heat and air, large carport and storage room, with fireplace and storm windows. \$97,500.

**Commercial**

Located near downtown, an older building that would make a good location for a business. \$35,000.

In Cisco, a 100' x 50' building with office space and shop area of 4400 sq. ft. Owner will finance on this one with reasonable down payment and interest. \$75000 for building or \$495,000 for everything as is, as a business.

In Eastland, a new metal building, 2400 sq. ft. with dock area. \$38,000.

In Ranger, a large 2 story brick building with good sized fenced yard. Located near railroad tracks with spur. \$85,000.

Located near downtown! A two story brick building, 4 lots and a house. All this for \$40,000. Will consider splitting.

2 acres on I-20 Olden Ramp East. Ideal location for a business. \$20,000.

Valuable I-20 property! Approximately 4,600 sq. ft. building very versatile, easy accessibility. \$477,500.

In Cisco, a nice brick building with 5,000 sq. ft. in prime downtown location, near new bank. \$60,000.

For commercial use only. One to five acres with I-20 frontage.

For lease. 2 story brick building near downtown Eastland. \$250 per month.

WE HAVE OTHER HOME, LAND AND COMMERCIAL LISTINGS.

**Southern Savings:**

Making a house a better Home.



Just because your family is increasing in size doesn't mean that you have to leave the house you love! Simply make your house a better home with a Home Improvement Loan from Southern Savings! The Option: Move out or move up

More than likely, you've put many hours of love and labor into your present home. That's why the people at Southern Savings offer you the option of a Home Improvement Loan because they know that moving up doesn't necessarily mean moving out!

The Answer: Home Improvement The Southern way

A Southern Home Improvement Loan is designed to help you with any type of home renovation, whether it be painting, carpeting, building or redecorating. It's easy to get, easy to pay back and easy to live with because it fits your needs and your budget.

Visit Southern Savings today and see how a Southern Home Improvement Loan can make your house a better home with payment terms that won't dig into your budget.



Cross Plains Branch, 200 N. Highway 36,  
725-7724  
Home Office: 501 Center, 646-4561, Brownwood

Branches: Bangs, Brady, Coleman, Comanche, Cross Plains, DeLeon, Goldthwaite, Lampasas, Stephenville

Pat Maynard  
Broker  
629-8063

Ann Williams  
Associate  
442-1880

Wayne Chandler  
Associate  
734-2782

Kay Bailey  
Associate  
629-2365

Cindy Foster 629-8195

Russell Cordell 734-2690

## Writer's Club Contest

The Cisco Writer's Club announces the opening of its 1983 Contest - the 8th such annual competition. All interested persons are encouraged to participate. Qualified Judges will read and evaluate the material submitted, and award the prizes. Don't miss out on the fun!

Rules are as follows:  
Opening date: June 1, 1983. Closing date: August 1, 1983. Winners to be announced and prizes given in September at first meeting the fall.

A \$2.00 fee will be charged for each manuscript, book, or photograph submitted, payable to the Contest Director when the contest material is submitted. A self-addressed envelope with return postage should accompany the entry. All entries remain the property of the author or photographer.

The Writer's Club has established a memorial in the inspirational division honoring one of our charter members. It will be styled the Lou Prange Award.

No more than two entries per person will be allowed in any one category. However, a writer may enter as many different divisions or categories as he wishes.

Categories of the contest with a first, second, and third place to be awarded in each, are as follows:

Article  
Short Story  
Poetry (Traditional)  
Poetry (Free or modern vers)

Inspirational articles

Books (Published within the last two years)

Photography (Black and white with titles)

Photography (Color with titles)

Juvenile Story (Pre-school, pre-teen, teen)

Word lengths are as follows: articles and short stories up to 3,000 words; juvenile, 1,500 words; poetry, 30 line limit.

Material submitted must be original, unpublished and typewritten. Submit one copy; make sure to retain a carbon. Cover sheet instructions: place your name, address and telephone in the upper left hand corner. Opposite this, in the right hand corner, state category and number of words. Place title in page center. Do not put your name elsewhere on the manuscript.

On first page of the manuscript, place category, word length, and page number in the upper right hand corner. Center title on page. Type on one side of paper only; double space with one inch margin on all sides. Place title and number of page at top of right corner of each of the following pages.

Mail or give your entry to either of these

## Brian Bailey Attends Horsemanship Clinic, Horse Show

Brian Bailey has begun work on his horse project for this year; Thursday night he attended the Clinic on Horsemanship in Abilene at the West Texas Fair Horse Barn. The clinic was sponsored by the Taylor Co. 4-H clubs and the program was presented by Rusty Ryan of Talpa. Brian learned the procedures to use in preparing both the horse and himself for horsemanship classes.

Last Sunday Brian participated in an AQHA Horse Show in Cleburne. He showed his 1980 quarter horse mare in the Youth Showmanship Class and Youth Mares. He won a first and a second. Brian has been practicing and working with his mare for the past several weeks.

The Rising Star 4-H horse project is a new group. This is a great opportunity for kids who love to ride to learn about horses. The two activities Brian has participated in are just a small part of the activities to come. If your child is interested in joining the 4-H horse project, call 643-3888.

Interested adults are needed to help with this project. Even if you no longer have a

horse or a child young enough to participate, but you would like to see our youth involved in this project, we would appreciate your help and sharing your knowledge of horses.

## Personal

Lester Muhle is in Ward 4E Room 429, Temple Veterans Hospital, Temple, Tx. 76501.

Though still in traction, Muhle's condition continues to improve.

## WORD of GOD

Prophecy (Old Testament)

My God, my God, why hast thou forsaken me?

Psalms 22:1

THURSDAY, JUNE 2, 1983

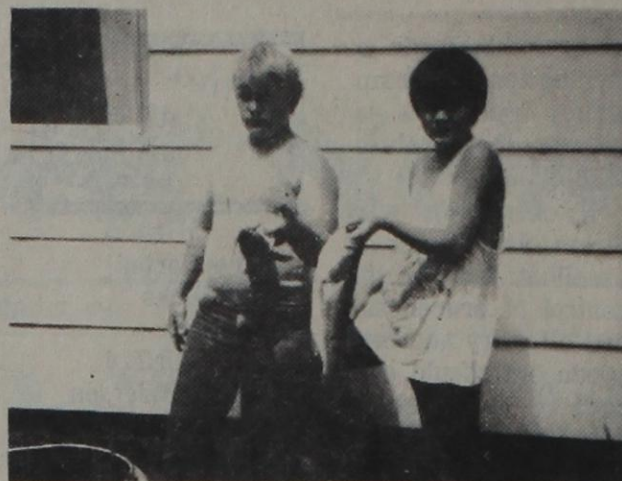

Shane Lee and Terry Benson have begun to enjoy being out of school already.

When PaPa Jack Bibby took them fishing in an area tank Friday morning, Shane caught a catfish and Terry a Bass.

PaPa Jack said he didn't have much luck due to the fact that there were two unnamed skinny dippers in the tank.

## Judy's Country Corner

413 Conrad Hilton Ave.

Cisco 442-4052

Open Monday - Saturday 10 - 5  
Country crafts for those with a flair for country living and giving. Stop by and see our new arrivals:

Baskets with country calico liners,  
Western Ceramics,  
Unusual Cactus and other Plants,  
Wooden Tater Bins,  
Candlewicking Pillows.



## SNACK SHAK

Now Open Sundays

Hours: Sun. 10 a.m. - 2 p.m.

Mon. - Sat. 10 a.m. - 9 p.m.

Wayne Brown  
Owner & Manager



## Zellers Reunion and Wedding

The Zellers brothers, sisters and children wish to invite all relatives and friends to share with us our annual reunion June 3, 4, 5, 1983, at Kirklands Lodge overlooking Lake Brownwood. Families attending are asked to bring a basket lunch.

A special event will

take place June 4 at 5:00 p.m. This will be the exchanging of wedding vows of our sister, Syble Zellers Leonard of Odessa, and C. A. Bishop of Burleson in Melwood Baptist Church with Bro. Bill Johnson officiating. Mrs. Leonard is the sister of Mrs. Rex (Bertha) Dunlap of Brownwood.

\*\*\*\*\*

**19** Wed. June 8

**99¢**

KING SIZE WALLET CREATIVE COLOR PORTRAITS FOR ONLY

Kodak paper For a Good Look at the Times of Your Life

Extra Charge for GROUPS

NO LIMIT

GET PICTURES MADE OF GRANDPA, GRANDMA, DAD, MOM AND ALL THE LITTLE ONES AT THESE SAME LOW PRICES!

**Shugart's inc.**

**COLOR PHOTOS**

ASK About Our **FREE 8 x 10 OFFER**

Bibby's Creations  
Main Street

**Marty's Cafe**

Good Home Style Cooking

Open Mon. - Fri.  
6 am til 3 pm

Orders To Go Call 259-2029  
Hwy. 183 May, Tx  
Ya'll Come

**FUSSELL**

Full Service Station  
May, Texas

Mobil Full Service Gas

Flat Service, Washing, Greasing, Oil Changing

Business Phone 259-3051, May  
Home Phone 643-1212 Rising Star

**W O W**

THE FAMILY FRATERNITY  
PROTECTION DIVISION

means  
**MORE THAN LIFE INSURANCE**

W.O.W. membership provides you the opportunity to help your community along with low-cost life insurance for yourself.

For example, a national fund has been established to match local lodge funds for such projects as equipping rescue squads and parks and playgrounds.

For you and your family, there's our NO EXTRA COST youth program, orphan's care program, natural disaster relief, and financial help for treating certain diseases contracted by the insured.

Ask your Woodmen representative about our low-cost insurance plus our fraternal and social benefits. Join the Society that cares!

**Ray Wright**  
207 S. Lamar  
P.O. Box 785  
817-629-8971  
Eastland

**Al Rogers**  
207 S. Lamar  
P.O. Box 785  
817-629-8971

**WOODMEN OF THE WORLD**  
**LIFE INSURANCE SOCIETY**  
HOME OFFICE OMAHA, NEBRASKA  
"The FAMILY Fraternity"

For top quality replacement parts  
for your cars, trucks  
and tractors,  
come see us at

**Cross Plains Auto Supply**

840 Main 725-6212

Save Big: Cash rebates to \$5,050 plus our good deal on model closeout of 40- to 228-hp John Deere 40 Series tractors

And now a finance waiver offer to next March!

You should buy your new 40 Series John Deere tractor now for many sound reasons:

1. A cash rebate on purchase ranging from \$100 to \$3,200.
2. Finance your new 40 Series Tractor with John Deere during May and, for a qualified buyer, finance charge will now be waived until March 1, 1984. Or you can take a cash rebate in lieu of waiver ranging from \$275 to \$1,850.
3. Our good deal and the John Deere rebate add up to unbeatable savings on the most popular tractor in the business.
4. Your investment in John Deere's most popular series of tractors will have good trade-in value.
5. Our dealership has the know-how, servicing, and parts stock you'd expect before the 40 Series tractors are gone. Come in soon for details. See how big your savings on a new tractor really can be.

Model	Cash Rebate on Purchase	May '83 Cash Rebate in Lieu of Waiver	Maximum Rebate
228-hp 8640	\$3,200	\$1,850	\$5,050
179-hp 8440	3,000	1,475	4,475
180-hp 4840	2,700	1,300	4,000
155-hp 4640	2,300	1,125	3,425
130-hp 4440	1,700	925	2,625
110-hp 4240	1,500	825	2,325
90-hp 4040	600	750	1,350
80-hp 2940	1,400	525	1,925
70-hp 2640	900	425	1,325
60-hp 2440	400	375	775
50-hp 2240	100	325	425
40-hp 2040	100	275	375

(Offer subject to tractor availability)

\*Maximum rebates on 40 Series tractors included a bonus for cash purchase. Financing with John Deere without waiver, or financing where you choose. Availability of John Deere financing subject to approval of credit. These offers may be reduced in value or withdrawn at any time.

**BRAMLET'S IMPLEMENT, INC.**  
RISING STAR, TEXAS  
817-642-4311

MARK COOKEY  
HOME 817-643-1882

GARY HARBISON  
HOME 915-356-5607

**SAVE--PLENTY**

REMOVED

**SKIL®**

6½" Standard Duty Saw  
Model 534

1½ HP • Lightweight, compact • Safety switch • Double insulated for added protection, reg. 59.99

**43.99**

Save up to \$30 on **SKIL®**

7¼ Standard Duty Saw Model 576  
1¾ HP • Rugged, dependable and accurate, makes any cutting job go faster.

reg. 84.99

**51.99**

**Whirlpool**

Model LA5500XK

- Family-size capacity
- 4 automatic cycles: REGULAR/HEAVY, PERMANENT PRESS, SHORT and SOAK
- Cool-down care for Permanent Press fabrics helps reduce wrinkles
- Super SURGILATOR® agitator for good washability without excessive wear on clothes

reg 409.95

**389.95** White Only

**Bunn-O-Matic Coffee Maker**

- Twice the speed of others
- Professional brewing
- Stainless steel tank and copper tubing model GR, reg. 59.95

**54.95**

**Solid-state Toaster-Oven**

- Electronic controls
- Large capacity
- Four quartz elements

model T079,  
reg. 69.95

**62.95**

**HIGGINBOTHAM'S**

Over 100 Years of Quality and Service

**MAIN STREET RISING STAR**