

# Welcome To Eastland County No. 1 Holiday Shopping Center

## bonus days

### Christmas Eve In No Man's Land

(Editor's Note: This beautiful story was repeated a number of times by Veterans after World War I. It was probably told publicly for the first time by Alexander Woolcott at a meeting of the National Conference of Christians and Jews.

Christ remain with all mankind, every day, so that all the horrible deeds of violence could be blotted out for all time!)

It was Christmas Eve during World War I. Two hostile regiments faced each other

across the trenches. No activity was scheduled for that evening, and two warring troops were celebrating Christmas in the freezing cold and slimy mud.

From the Allied trenches came the sound of singing and laughing as packages from home were opened and letters read from loved ones

far away. From the German, too, came sounds of revelry and - who knows - perhaps they too were reading letters from their wives and children. After a while, as the damp cold penetrated their bones, both sides became quiet.

Suddenly from one trench came a light tenor voice

singing in English, "Silent Night, Holy Night, All is calm, all is bright -" Other voices joined in one by one. Then - from the listening German - came a chorus,

"Stille Nacht, Heilige Nacht -"

In a moment enemies of the day were singing together in the night.

Soon a head popped over the Allied embankment. "Merry Christmas, Fritz," called a voice.

"Froeliche Weihnachten!" Roared a chorus. A man climbed over the German trench, hand extended.

"Froeliche Weihnachten!" He shouted.

In another moment No Man's Land was filled with soldiers, German and Allied, shaking one another's hands, wishing one another a Merry Christmas, each in his own language, exchanging tobacco and candy.

For the rest of that Eve, there was a Christmas party in No Man's Land. Men who were to kill one another the next day sang together and shared with each other the little that they had. On that Eve men of good will walked between the trenches, and with them walked the spirit that is Christmas.

### The Garden Editor

Ted Brice

A CHRISTMAS GIFT FOR A GARDENER  
By Ted Brice, The Garden Editor

In selecting a Christmas gift for that gardener on your list is easier than you may think.

The first thought is some type of plant. Usually the avid gardener has already purchased any plant that he or she wants or needs. Most of the Christmas plants such as Poinsettias and Christmas/Thanksgiving cactus will not survive year round except in the extreme South.

Then you think about some tool that the gardener will use in his or her gardening. In this instance usually the gardener has already purchased the tool in order to save him time and improve his or her garden.

We have almost forgotten a category of Christmas gifts for the gardener. This category is gardening books. Then within this category we have two basic types of books. The one on a specific subject (plant) and the one on basic general gardening. Here we have a major problem. There are many general gardening books that is written in other sections of the United States, that is foreign to the Southwestern area we live in. In many instances the weather is more severe in the winter and less severe in the summer, where the book is written than we have here in the Southwest. Also there will always be the difference in the make up of the various

soils throughout the United States. In many areas local garden clubs have prepared gardening books for that particular area. I am personally familiar with one that is put out by a Garden club in Dallas and one that is published by a garden club in the Houston area. These books are written for that particular area taking into consideration the weather and make up of the soil for that particular area.

One of the better series of gardening books is the SUNset books published in California. These books will cover the Southwestern area of the United States. The individual books on specific plants such as Roses and Chrysanthemums, etc. will provide the gardener the necessary requirements for that particular plant.

Let your Garden Editor suggest that you put a gardening book on your list for that gardener for Christmas.

Good Gardening Until Next Week From Your Garden Editor, Ted Brice.

See M.H. Perry for GROUP INSURANCE  
629-1566 or 629-1095  
104 N. Lamar-Eastland

BE A CRIME-FIGHTER Report  
• Drug Abuse  
• Crime  
to this HOT-LINE number 629-3161  
Cash Rewards Available

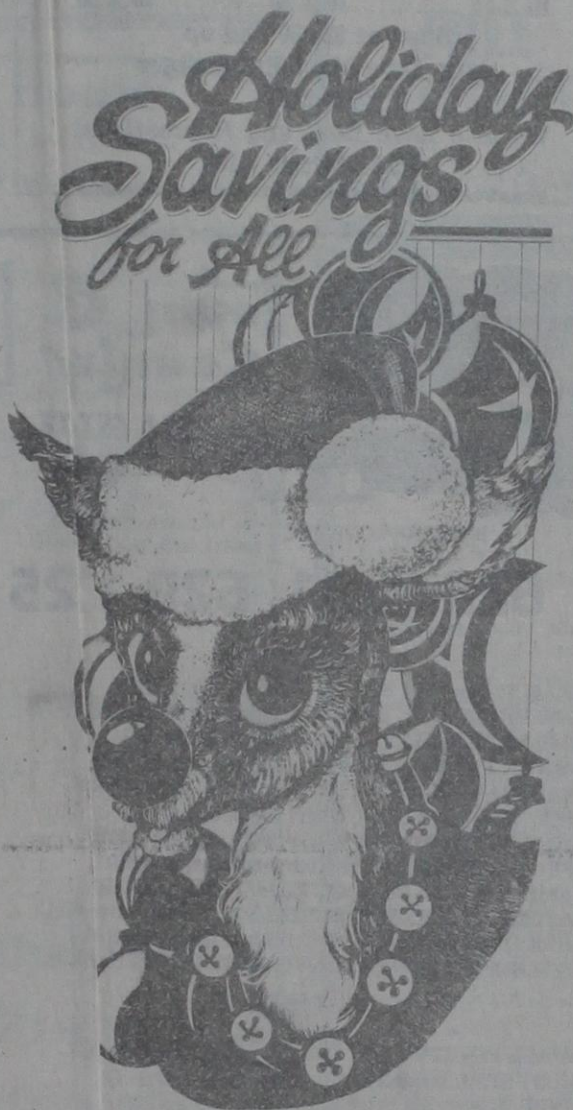

**THIS YEAR, GIVE A GIFT THAT KEEPS ON GIVING YER-ROUND**  
(Ref. mily etc. etc.)

**IBLES  
IPES,  
ICORDS,  
GT ITEMS**

**SONGS AND PSALMS  
IBLE BOOK STORE**  
116 \ 8th Cisco 442-3752

Sale Price  
Reg. Price is \$499  
Lay-A-Way Now For Christmas A \$399

**HERCULES  
Trampoline & 3 Wheeler**  
KEN'S MOTORCYCLE SHOP  
411 E. Main 629-2382 Eastland

**Seasons Greetings:**  
To You For The Holidays  
"Lightning Hair" Long, Sexy, Fashioned Hair Cared  
Highlighted With Framesi Conditioning Color.  
(Available in 70 Beautiful Shades)

Best Wishes  
Happy Holidays  
From All Of Us To  
All Of You

From:  
**Lobo & J.R. Family Haircar**  
709 Ave. D Cisco, 442-9979

Professional  
Curling has  
**25% off**  
Gift Certificates  
Availa

**GREER'S DEPARTMENT STORE**  
IN EASTLAND

**CHRISTMAS SALE**

**5<sup>00</sup> off to 50% off**

**MANY ITEMS THROUGHOUT THE STORE**

Supplement To:  
Eastland Telegram  
Cisco Press  
Ranger Times  
Rising Star

Bulk Rate  
U.S. Postage  
PAID  
Eastland, Texas  
764480029  
Permit No. 27

Postal Customer  
Box Holder  
Local

### The Pizza House

- Features:  
★ 4 SIZES OF PIZZAS  
★ LARGE SALAD BAR — ALL YOU CAN EAT  
★ SUBMARINE SANDWICHES  
★ SPAGHETTI ★ LASAGNE  
★ ASK ABOUT GROUP DISCOUNTS

Located on the Square

115 S Lamar, Eastland

629-8838 629-8731

Hours: Monday thru Thursday

11 am - 9 pm

Friday & Saturday till 10 pm

Closed Sundays

Special  
Christmas  
Savings at  
David's Mens  
Wear  
All Merchandise  
**40% off**  
David & Quetta's  
Interstate 20  
629-8030

All Fall & Winter  
Shoes **1/4 off**  
Bags **20% off**  
Boots **\$15<sup>00</sup> off reg. price**

**MY  
SHOE SHOPPE**  
I-20(next to Best Western)  
629-2172

# County Real Estate

THURSDAY, DECEMBER 16, 1982

## Real Estate Consumer

## Most Condos Charge Monthly Ownership Fee

Most condominium associations require owners to pay a fee, which may vary from \$10 to more than \$100 per month.

This money is used by the condominium association to meet its responsibilities for development, management and upkeep of the common areas. These include everything in the condominium except the interior space of the units. The association must spend funds for cleaning, lawn care, utilities, repairs, taxes and insurance.

There also may be special recreational and social facilities to maintain, such

as a pool or club house. In addition, the association may employ a professional manager to oversee these duties.

Monthly assessments are often the only source of funds to pay for all these services. For special purposes, such as a major repair, an additional assessment may be necessary.

### HEAT PUMPS COST MORE BUT LESS

If you are using electricity to heat your house, here is a tip that might save you some money. A heat pump produces far more heat for each kilowatt-hour of electricity

than does a resistance heater.

This means your electric bill could go down substantially while you maintain your present level of comfort. A heat pump operates somewhat like an air conditioner in reverse, and, in fact, can actually warm your house in winter and cool it in summer.

The reliability of heat pumps have often been questioned, but present heat pump designs appear to be as reliable as conventional electrical heating units. A heat pump costs more than a conventional electrical heating unit, but it could be worth the added cost in areas where electricity, propane or butane are used for heating.

### RESALE FINANCE PROGRAM OFFERS CHEAPER MORTGAGES

Today's homebuyers are finding it difficult to locate affordable financing, but a new Federal National Mortgage Association program may offer one solution. It is called the resale finance program.

If the mortgage association owns the existing mortgage on a home, a credit-worthy buyer can arrange a new mortgage at a rate well below the market. The new resale finance mortgage reflects the property's current market value. There can be as little as 5 percent down payment.

Regardless of the old loan, the new one will always be a conventional, long-term and carry a fixed, individually

tailored interest rate. The new rate will be based on the interest rate, unpaid balance, and other features of the old loan and the amount and term of the new loan.

### LIFE-CARE COMMUNITIES PROVIDE COMFORT, INDEPENDENCE

Ten percent of the citizens of Texas are 65 or older. Predictions for the year 2020 show an increase to 13 percent.

Older Texans want to retain their own lifestyles and independence from families. Because of this, the life-care community, a popular but financially troubled concept of the 1970's, is once again being promoted.

Life-care communities may have cottages or apartments for those who require no assistance; a complex providing limited medical service; and a nursing home equipped for extensive medical dependence. Residents are encouraged to be as independent as their physical conditions allow.

The Texas Department of Health requires one or more licenses for life-care development and operation, as well as a certificate of need.

### INSTALLMENT SALE CAN SOFTEN TAX BITE

If you are going to sell real estate, here is some advice that might reduce the tax bite on any profit you make.

A revision in federal tax law allows a person who sells real estate to receive any part of the purchase price at

any time. The tax-saving feature of this installment sales provision is that you only pay tax on money that you have received.

This could keep you in a lower tax bracket and reduce your overall taxes. For instance, if you receive payments in December and January you could spread your taxes over a two-year period, while receiving the

full amount of the sale in two or three days.

An installment sale can also be structured to have most the purchase price due in retirement years, when your income and tax bracket are lower. Discuss the installment sale provision with your accountant or tax adviser before selling real estate.

## Lone Star Title & Abstract Co.

Joe B. Koonce, Mgr.

101 W. Main  
Eastland, Texas 76448

(817) 629-2683



Carol Senkel

### LOAN PRODUCTION & REAL ESTATE

COMPLETE LOAN SERVICE  
(817) 629-8539 Office  
(817) 629-1269 Res.

CAROL SENKEL, Broker  
601 West Main Street  
Eastland, Texas 76448

## Real Estate Your BEST Investment

## EASTLAND DIRECT FACTORY OUTLET

653-2432

MOBILE HOME

SALES

Nite  
629-2117

EASTLAND DIRCT FACTORY OUTLET  
One Mile East Of Eastland

Phone 653-2432

December Special

FREE

Washer & Dryer

All Homes Purchased

In December Only

Don't Delay

## EASTLAND COUNTY'S NEWEST STORAGE SYSTEM

Bldg. For Sale Lease Purchase

OR

For Rent In YOUR OWN BACK YARD

Call For Details

Custom Built Wood Or Metal  
J & L Enterprises

442-4447  
Day or Nite

629-1616  
Nite

Also See At  
Don's Rental

610 W. Main  
T-102

629-1632

## EASTLAND SELF STORAGE

In Pogue Industrial Park

Available Spaces 7½ X 7½ ..... 10 X 10

10 X 15 ..... 10 X 20 ..... 10 X 30

Start at \$26.50 and up.

Mrs. Dale Maston, Manager

629-2102

We also have Boat and Recreational  
Van Storage t-100



BARBARA LOVE, INC. HIGHWAY 80 EAST  
BROKER EASTLAND, TEXAS 76448

629-8391 629-1725

## EASTLAND

NEAR SCHOOLS-4 bdr. 1½ baths on 2 lots. E1  
NEW BRICK 3 bdr. 2 baths, fireplace, wet bar. E2  
ASSUMABLE LOAN, Large 3 bdr., 2 baths. E3  
OWNER FINANCE 2 bdr. 1 bath, Seaman St. E4  
CHARMING 2 STORY 4 bdr beautifully decorated. E5  
LIKE NEW older brick, 4 bdr. 1½ baths. E7  
IDEAL LOCATION, 3 bdr. 1½ baths, .67 acre. E10  
SPECIAL PRICE, frame 3 bdr., 2 baths, den. E11  
FAMILY ROOM, fireplace, 2 bdr. 1 bath brick. E11  
TASTEFULLY REMODELED 4 bdr. 3 bath, extra E14  
REMODELED frame 3 bdr., central heat. Neat. E14  
NEW HOMES UNDER CONSTRUCTION, Call for details.

## GORMAN

SMALL EQUITY 2 bdr. MUST SELL large home, garden spot, cellar. G2  
UNIQUE 3-yr. old brick with furnished apt. G3

## OTHER

BUY, LITTLE MORE THAN RENT, 2 bdr. C1  
CISCO, partially remodeled 3 bdr. 1 bath. O4  
RISING STAR, 1900's home needs TLC, on 8 Ac. CARBON, mobile home, 2 lots, many extras. O6  
RANGER EXEC. HOME, 5 lots, assumable loan. O7  
RANGER 3 lots with utilities, totally fenced. O8

PEGGYE SWAFFORD  
647-1050

HAZEL UNDERWOOD  
629-1188

BARBARA LOVE  
647-1397

Moving to Eastland County? or anywhere in U.S.A. Call  
Toll Free 1-800-525-8910 Ext. 4365 for information. (No  
Rentals Please)

## LAKE LEON

MOBILE HOME, large deeded lot, 3 bdr. 1 bath. L2  
DEEDED LOT, 2 bdr. 1 bath mobile home, extras. L3

## HOUSE AND ACREAGE

58.8 ac., large home, total elec., city water. HA1  
4.99 ac., 3 bdr., 1½ bath rock home, h/a. HA2  
GORMAN, new brick 3 bdr., 2½ wooded acres. HA3  
GORMAN, 5 ac., oak trees, 3 bdr. 2½ bath home. HA4  
3 ac. So. of Eastland, 3½ yr. old brick home. HA5  
CARBON, 7.9 ac. coastal, double wide mobile home. HA6  
8.41 ac. edge of Eastland, 2 bdr. home, city water. HA7  
SPACIOUS BRICK home on 4.38 ac. Lake Leon area. HA9  
RANGER, rock home on 1 ac. up to 21 ac. Nice. HA10  
CROSS PLAINS, 116 ac., custom brick home. HA11  
KOKOMO, 3 bdr. frame on 1 ac., cellar, well. HA12

## ACREAGE

166.5 AC. NE of Eastland. Tanks, trees, will divide. A1  
.725 AC. So. access of I-20, near 2 exits. A2

5 AC. West of Ranger, SOLD water. A3  
SMALL tracts So. of Eastland, building sites. A4  
142.93 AC. coastal & cult., tanks, wells, barn. A5  
12½ AC. near Lake Leon on pavement. Staff water. A7  
60 AC. SW of Cisco, 45 ac. cleared, rest timber. A8  
TWO 8 Ac. tracts SW of Cisco, good coastal. A10  
167½ AC. 70 ac. field, rest pasture, tanks, well. A14  
30.87 AC. on FM571 SE of Lake Leon, trees, minerals. A15  
20.12 AC W/I-20 frontage, Ranger. Pens, shed, tanks. A16  
RISING STAR, 8 ac. w/older home, owner carry. A17

## COMMERCIAL

OFFICE BLDG. on Seaman, owner carry. C1  
4-PLEX APTS. 2 bdr., 1 or 1½ baths. FHA. C2  
3 RENTALS, large lot, fenced, garage. C3  
HWY. 80 E. near I-20, large bldg. ½ ac. C5  
MAIN ST., Eastland, 6 rooms or re-do. C6



## FIXED 12% FINANCING (FHA) ON NEW HOMES

Several Floor Plans To  
Choose From. Example:  
1258 sq. ft. Home Pictured  
Above -- \$43,500.00  
5% Minimum Down  
Payment -- \$2,175.00  
Balance Financed 30 yrs./  
12% -- \$41,325.00

Principal and Interest  
Payment -- \$425.35

This Price Includes -- Brick

Structure. 3 Bedroom, 2 Bath, Beamed  
Family Room Ceiling, Ceiling Fans, Built In  
Stove, Oven, Dishwasher, Garbage Disposal,

Two Car Garage and the Land. This Price Also Includes A Fireplace.

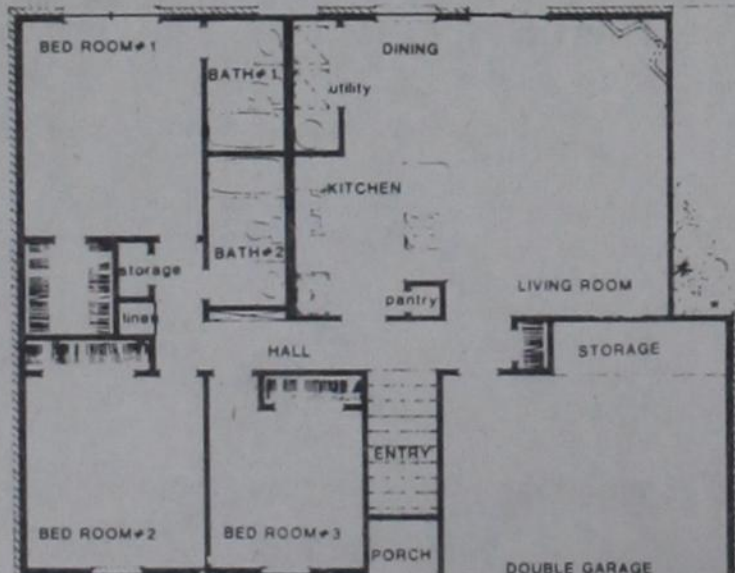

## KINCAID REAL ESTATE

100 S. Seaman,  
Eastland, Texas 76448

629-1781

## RESIDENTIAL

Brick, 3 Bedrooms, 2 Baths, 1800 sq. ft. with all the extras, Exclusive Area, \$91,500.

Brick, 3 Bedrooms, 1½ baths, 1100 sq. ft., fenced, one acre lot, \$44,500.

Brick, NEW 3 Bed **SOLD** 1100 sq. ft., 2 car garage, \$42,000.

Frame, NEW 2 Bedroom, 1 Bath, 900 sq. ft., 1 car garage, \$38,500.

Frame, 2 bedroom, 1 bath, 1100 sq. ft., lots of trees, \$29,500.

Frame, 1 Bedroom, 1 Bath, New carpet, some owner finance, \$17,000.

Frame, 3 Bedroom, 2 Bath, 1800 sq. ft., Good neighborhood.

Frame, Brand NEW Townuses, Each side has 2 Bedrooms, 1½ baths, quiet Neighborhood, \$65,000.

EXCELLENT LOCATION to 1 1/8 acre lots, looking over Lakeside Course.

## COMMERCIAL

NEW Office Building, 224 sq. ft. and 600 sq. ft. storage-Appraised at \$91, Will sell for \$75,000.

Located in Rising Star: acres, tank, 2 wells, several misc. shop builgs, one 40x80 steel building with office space and maintenance area-Reduced Price \$85.

One acre lot-Pogue Indval Park-\$14,000.

## ACREGE

160 acres, Northeast Eastland, 15 acres cleared, Water well, 10hancing, \$85,000.

42.35 acres, Owner fins, Good pasture land, \$685.00/acre.

52.25 acres, 1/8 mineral, good water, new corral. All improved land, \$1050./acre. Owner Finance.

622 acres, Close to Lake Leon, ¼ mineral, 9 tanks, 2 large barns, Good financing.

420 acres, South of Comanche, 3500 sq. ft. Home, completely remodeled, totally working ranch, \$1,000.00/acre.

97.5 acres, North of Olden, 60 acres cleared with cultivation, well, old house and barns. \$695/acre. Owner finance.

235 acres located on the S/E corner of 183 and 69 Y across from the Gulf Substation. Cleared pasture, good tank, rolling terrain. \$730/acre. Owner finance.

142 acres located on the southwest side of Eastland Like with irrigated coastal fields with two bedroom home and miscellaneous equipment.

Robert M. Kincaid  
(Broker)

Guy Kind  
(817) 629-04

Milta Kincaid  
(817) 629-8757



# Courthouse Report

**Marriage Licenses**  
 Scott Jeffery Quick and Adie Laura Choese  
 Clarie Lynn Long and Alphia Delores Maserang  
 Randy Lynn Stancill and Patricia Lynne Walton  
 Donald Lloyd Hooks and Deana Marie Thompson  
 Carter Joe Boyd and Lori Dawn Edgers

**New Vehicle Registrations**  
 Wayne Burkett Jeep JP Eastland  
 Mary E. Sneed Buick Eastland  
 Robert D. Butler Dodge 2 Dr. Ranger  
 Thomas L. Slagle Chev. 4 Dr. Cisco  
 Hoffmann Ranch Chev. Pu. Eastland  
 W.R. Scott Chev. Pu. Gorman  
 C.L. Webb Merc. 4 Dr. Cisco  
 Murvin J-Rachel E. Hanson Chev. Sub. Eastland  
 Jake Smith Chev. 4 Dr. Eastland  
 Norman A. Pierson Chev. Pu. Rising Star  
 E.C. Burnett Chev. House Car Eastland  
 Jere Lawrence GMC Van Sweetwater  
 Ivaedne Rogers Olds 4 Dr. Cisco  
 J.C. Poe Ford Club Wagon Eastland  
 Ruby K. Halbert Ford 4 Dr. Ranger  
 C.L. Hodgkin III Hond Mtr. Bike Strawn  
 J.B. Scott Honda Mtr. Bike DeLeon  
 C.W. Moseley Ford 4 Dr. Olden

Janice Winge/James E. Winge Ford Pu. Cisco  
 Ralph E. Stevens Chev. House Car Eastland

**91st Dist. Court**  
 Luther Mergner Speeding  
 Garvin G. Stewart Speeding  
 Wesley R. Walker Speeding  
 Charles Daniel Bull DWI  
 H.C. Cope Theft over \$20.00 and under \$200.00  
 Mark Phillip Thomas Speeding  
 Mark Phillip Thomas No Proof Liability Insurance  
 Winston Heidenheimer Speeding  
 Ronald Dale Riggs Poss. of Marijuana Less Than 2 ounces  
 March Disposal Inc. vs Golden Eagles Trucking Co. Suit on Account  
 Frank R. Schlaepfer vs Lucille G. Schlaepfer Divorce  
 Geneva Mae Smith vs Arthur Byron Smith Uniform Reciprocal Enforcement of Support  
 Picketville Properties, Inc. vs

Bessie I. Reeves & others Receiver-ship  
 Dennis Duane Dickson vs Cynthia Linnea Dickson Divorce  
**Instruments Filed-Co. Clerk's Office**  
 Abilene Natl Bk To David Hobbs, dba Rel. Deed of trust  
 Ronald D. Butler & Wife To Don Squyres To Olney Sav. Assoc. MML  
 E.C. Barker & Wife To First Natl Bk-Cisco Deed of trust  
 Brownwood Energy, Inc. & Others To Sealy & Co. MML Afdt  
 H.R. Bain & Wife To Halloween M. Jefferies Warranty Deed  
 Lois L. Buchanan To Jess Hallmark Rel. Deed of trust  
 Larry Blair To First Natl Bk-Lubbock Deed of trust  
 Benjamin Franklin S&L To Glenn O. Jordan & Wife Rel. Deed of Trust  
 Alfred H. Casey by Atty. To R.H. Smith Warranty Deed  
 Roy Cozart To Eastland Natl Bk Trans. MML  
 Mary F. Clark, Trustee To Jack Ray

Clark Warranty Deed  
 Deborah A. Cox & others To The Public Afdt  
 Benny F. Campbell & Wife To Beulah Hock Johnson Deed of Trust  
 Vernon Deffebach, Dec'd to The Public Inher. Tax Return  
 Edmond J. Dytzel, Jr. & Wife To Marshall H. Pryor & Others Warranty Deed  
 Venita Drury & Others To W.L. Pippen & Wife M/D & R-D  
 Raymond J. Dilger, Dec'd To The Public Certified Copy Probate  
 Maxine Duggan, Dec'd To The Public Certified Copy Probate  
 Richard W. Drake To Sidney W. Gill, Jr. Lis Pendens  
 J. Kenneth Dalton To Cram Mortgage Ser. Inc. Trustee Deed  
 Pauline Truly Denman To Carlton P. Truly Power of Atty.  
 First Natl Bk-Cisco To W.L. Pippen Rel. Deed of trust  
 First St Bk-Ranger To Mose Nanty & Wife Rel. Deed of trust  
 First Natl Bk-Cisco To Billy Joe Taylor & Wife Rel. Deed of trust  
 C.M. Faircloth & others To Eastland Natl Bk Deed of trust  
 H.E. Fox To The Public Notice  
 James W. S. Felt, Jr. To Joan M. Ashley Assn  
 First State Bank To Ronnie Edwards Rel. Abstact of Judg.

For A  
**Fret Free Flue**  
 Call Hardins Chimney Sweep  
 629-2307

**'This Old House'**  
 Collectables Both Old & New  
 Open Every Weekend  
 Sat. 10 am till 8 pm Sun 1 pm till 5 pm  
 Different Special Every Weekend  
 1101 Young Street  
 Ranger, Texas

**BE A CRIME-FIGHTER!**  
 Report  
 ● Drug Abuse ● crimes to this  
**HOT-LINE number**  
**629-3161**  
 Cash Rewards Available

**Hutton Insulation**  
 BLOWN-IN INSULATION  
 Saves Blown-Up Energy Bills

● Blown-in Cellulose  
 ● Acoustical Ceilings  
 ● Fiberglass Batts

**FREE ESTIMATES**  
**817-725-6683**

FULL THICKNESS WALL INSULATION

**BIG COUNTRY REAL ESTATE**  
 809 E. 8th  
 Cisco, Texas 76137  
**442-1693**

**HOMES**  
 1 BD on 12 lots, fenced, out buildings, in town, owner financina.  
 2 BD could FHA, fruit trees, paved street, low downpymt, mo. pymts. under \$250.  
 2 BD completely remodelled, new carpet, new bath, paved street.  
 2 BD well built home on corner lot, Cent. heat, 2 car garage with separate apartment.  
 2 BD frame with carport, near intermediate school, excellent price \$13,500.  
 2 BD in mint condition, Cent. H/A, can FHA, attractive yard.  
 2 BD, formal dining, 2 bath, paved street, 2 car garage with 1 BD. apartment, nice yard.  
 3 BD, near primary school, fenced back yard, corner lot, paved street, PRICED REDUCED.  
 3 BD owner will finance - extra lot too! Fenced yard, apartment at rear and more.  
 3 BD, 2 bath, BRICK in completion, fireplace, small lot or large corner lot.  
 We have access to OTHR BRICK HOMES under \$50,000.00.  
 Beautiful 4 BD, 3 Bath, on lots, Cent H/A, VA appraised, Priced below appraisal.  
 4 BD, 2 Bath, on 3 lots, fireplace, carport, storage shed and garden spot.

**ACERAGE & LOTS**  
 30 acres, well, good fences, lots of trees, beautiful build site.  
 10 acres with a 3 BD, 1 1/2 Bath home, workshop, fenced, close in, city water, Canyon gas.  
 247 acres, excellent hunting, good farm land, tanks, fenced, peanut allotment, minerals.  
 2 corner lots set up for a mobile home, paved street, trees. Owner financing.  
 10 lots, one with mobile hook up, owner will not break up. \$8,000.00.  
 We still have 1 & 2 avre parcels East Cisco, good build sites.

**COMMERCIAL**  
 House on large corner lot, good commercial investment. Owner financing.  
 Office building on corner lot, nets good income, parking.  
 Duplex - good shape, paved street, excellent price.  
 I-20, 6 lots, good for freeway exposure, near exits.  
 WE HAVE MORE LISTINGS - CALL US FOR YOUR REAL ESTATE NEEDS.  
 Penny A. Reay 442-1707 Dana Goosen, Broker 442-3958  
 In Breckenridge Call Jenny Franklin 559-8536

**PAT MAYNARD REAL ESTATE**  
 629-8568 EASTLAND INT. 20 E. NORTH SIDE 442-1880 CISCO

**Cisco Homes**  
 An assumable 9 3/4% loan on this one! A 3 bedroom, 1 1/2 bath, brick home. Separate den, utility room and large closets.  
 Spacious rooms in this 3 bedroom frame home. Carpeted with large carport, pecan and fruit trees. Two lots go with this one with a good garden spot. Reduced to \$20,000.  
 A 2 bedroom, 1 bath older home with separate dining and utility rooms. Partially carpeted, assumable loan. \$22,500.  
 A large 2 bedroom home with carpeting, screened in porch, fenced yard and a small office building for a business.  
 Large 3 bedroom, 1 bath older home. Has large rooms, separate dining room. Bathroom and kitchen have been remodeled. Also has separate garage and storage. \$21,000.  
 New vinyl siding on this 3 bedroom, 1 bath home. Large rooms, carpeted, storage building, combination garage and shop and fenced backyard.  
 A large 2 story with 5 bedrooms, 2 baths, den, separate dining and breakfast rooms, located on corner lot. Has apartment attached. A very scenic yard with lots of trees.  
 A nice 3 bedrooms, 1 3/4 bath home on corner lot. Central air and heat, new carpet, modern kitchen and built-in dishwasher. Also, a garage and storage area. \$25,000.  
 Three bedroom, 1 1/2 bath, brick home with carpet. Fenced back yard, fruit trees, double garage, \$3,000 and assume loan.  
 2 bed, 1 bath frame home. 1 1/2 lots. Pretty yard-lots of trees. Garage. Separate breakfast area. Master bedroom very large. \$24,500.

**Homes-Eastland & Ranger**  
 Located close to downtown, a 2 bedroom, 1 bath home with fenced yard and attached garage. Priced at only \$28,500.  
 Just been remodeled on inside! A 2 bedroom, 1 bath, home within walking distance to town and doctors. \$24,500.  
 Just like new, this very nice 3 bed, 1 3/4 bath brick home. Located near all school. Carpeted, built-ins, central heat and air. New loan or assume old one. \$59,900.  
 A large 2 bed, 1 bath home that is carpeted. Large double carport and also garage. Owner will carry second or down payment. \$29,500.  
 Close in! A 3 bed, 2 bath older home that has been remodeled. Fully carpeted, ceiling fan, fenced back yard. \$29,500.  
 Located in Carbon! A 2 bedroom home on one acre. Just like living in the country and only \$16,000.  
 Magnificent can only begin to describe the den area in this 3 bedroom, 2 bath home. Excellent location. 2400 sq. ft. of living area, and many other features. \$85,000.  
 Located in Ranger! A 3000 sq. ft. home on over an acre of land. 3 bedrooms, 2 baths, den, playroom dining area. A fantastic home priced to sell at only \$79,500. Extra bonus! An assumable loan.  
 This 2500 sq. ft. home has 4 bedrooms, 3 baths, living room and den. This is a very neat and attractive place with a fenced yard, double carport and storage. Assumable loan. Total price \$48,000.  
 8 lots located in the northwest part of Eastland. \$25,000.

**In Oakhollow**, a 103.44 x 105 foot lot. Good location. \$5500.  
 On corner lot, a 3 bedroom, 1 3/4 bath home. Carpeted, beautiful fireplace in den. This home has 2000 sq. ft. and priced at only \$39,500.  
 An older 3 bedroom frame home on corner lot. Needs some work done on it. Terms can be arranged. \$16,000.  
 Want a new home? We have large lots available in exclusive area. City water, sewer, and paved streets. This area is restricted to brick homes only. Reasonably priced from \$4500 to \$4800.  
 4 lots add to the attraction of this 2 or 3 bedroom, 1 3/4 bath frame home. Beautiful garden spot with both fruit and pecan trees makes this home a good buy at \$32,500.

**Small Acreage With Homes**  
 Located in Ranger! A 4 bedroom, 1 bath frame home on 5 acres. There is an old motel on this property that could be possibly restored. Home is in good condition with plenty of highway frontage. All this for only \$55,000.  
 40 acres approximately 3 miles south of Cisco with a 3 bedroom frame home. 4 tanks, city water, and mostly cleared. Tractor and equipment will stay. \$51,000.  
 72 acres with a nice 3 bedroom, 2 bath home, dairy barn, 2 hay barns, tack room and corrals. Some minerals. Located near DeLeon. \$87,500.  
 2 1/2 acres near Lake Leon with water well, tool house and pecan trees. Only \$7,000.  
 11.19 acres with a nice 2 bedroom home, 3 car garage plus barn and other outbuildings. The house is carpeted, has built-ins in kitchen and a fireplace. Lots of fruit and pecan trees. Beautiful place. \$64,000.  
 30 acres near Cisco with I-20 frontage. A very versatile place. Would be a good location for a business or home. \$45,000.  
 A very nice 3 bedroom, 1 3/4 bath stone and brick home on 4.58 acres. Carpeted, central heat and air, fireplace, bookshelves, screened porch, and many other extras in this 2150 sq. ft. home. \$88,500.  
 A 3 bedroom, 1 1/2 bath home on 2 acres. Carpeted, some paneling. Has approximately 28 pecan and 12 fruit trees. Located in Olden. \$45,000. Terms can be arranged.  
 A 3 bedroom, 1 bath home on 40 acres located near Gorman. Has a 24 x 40 building, plus barn and other sheds. The land is all cleared and has been in cultivation. \$68,000 and owner will carry a note.  
 New on Market! A very nice 3 bed, 2 1/2 bath brick home on approx. 3 acres. Lots of extras with this one including swimming pool. Call for details. Cisco area.

**Farms & Ranches**  
 Beautiful can only be used to describe this property. 70 acres on I-20 with lots of nice trees, four tanks, 1 spring fed and 1 extra large. Good fences, 1/4 minerals with leasing rights. Not leased, but does have two old oil wells on it. Also a camping cabin included. \$98,000. Make an offer!  
 Looking for that special scenic hideaway? This is the spot! 53 acres near Olden with beautiful live oak trees on rolling hills overlooking a winding streambed. Owner will finance with 15% down and 10% interest.

Don't miss this one! Only \$53,000.  
 102 acres near Scranton. Barn, pens, good fences. 1/4 minerals with leasing rights. \$500 per acre.  
 74 acres located on highway. 2526 out of Carbon. 35 acres of cultivation and 1/4 minerals. \$53,500.  
 12 acres located near Lake Leon on highway. Good hunting land, none of it has been cleared. \$16,500.  
 Near Lake Leon, a 20 acre tract of land. Some cultivation and good hunting area. \$30,000. Owner will finance.  
 62 acres near Union Center. Approximately 25 acres in cultivation. Good fences, 1/2 minerals. \$700 per acre.  
 17 1/2 acres near Gorman off Desdemona highway. Water well, natural gas available, 1/2 minerals. \$25,000.  
 52 acres located north of Eastland on Wayland highway. All in cultivation, three tanks, 2 water wells, barn and pens, and good fences. \$52,500.  
 Need to invest some money? This 147 acres between Carbon and Gorman has 80 acres of cleared land, good hunting, with lots of county road frontage. These are real good terms with this one. \$475 per acre.  
 Located close in, 500 acres, some cultivation, a 2 bedroom home, barn, pens, water well. \$530 per acre with terms.  
 320 acres located between Carbon and Gorman. Some cultivation, but mostly wooded. Good fences and hunting, some minerals included. \$500 per acre. Owner financed at 9% interest.  
 5 acres near Eastland. I-20 frontage. \$5000 per acre. Terms can be arranged.

**Commercial**  
 Located near downtown, an older building that would make a good location for a business. \$35,000.  
 In Cisco, a 100' x 50' building with office space and a shop area of 4400 sq. ft. Owner will finance on this one with reasonable down payment and interest. \$75,000 for building or \$95,000 for everything as is, as a business.  
 In Cisco, a small office building for a business with covered parking area. Included is a large 2 bedroom home with screened in porch, fenced yard and lots of trees. \$33,000.  
 In Ranger, a large 2 story brick building with good sized fenced yard. Located near railroad tracks, with spur. \$85,000.  
 Good location! We have a quick stop grocery doing a good business. All fixtures shelves and stock are included. Also, a trailer park with spaces for 21 trailers. There are assumable notes with good interest. \$91,000 Will lease.  
 Located near downtown! A two story brick building, 4 lots and a house. All this for \$40,000. Will consider splitting.  
 Ideal location for a business. A 4,400 sq. ft. building on large, paved corner lot. Close in \$60,000.  
 2 acres on I-20 Olden Ramp East. Ideal location for a business. \$20,000.  
 Valuable I-20 property! Approximatel 4,600 sq. ft. building very versatile, easy accessability, \$87,500.  
 In Cisco! A nice brick building with 5,000 sq. ft. in prime downtown location, near ne bank. \$60,000.  
 In Ranger. 4 1/2 acres on highway 80 W. 1,80 sq. ft. office, 24,000 sq. ft. shop building, 240 sq. ft. warehouse, other buildings and commercial antenna. Owner will consider term \$170,000.  
 For commercial use only. One to five acre with I-20 frontage.

**Colony Restaurant**  
 Is Now Open!!  
 Interstate 20 - East, Cisco, Tex.  
 Booking Christmas Parties

**Same Hours**  
 6:00 a.m. -  
 10:00 p.m.  
 7 Days A Week

**Kiva Inn**  
 ABILENE'S YEAR ROUND INN-DOOR SUMMER FUN  
 Kiva Inn is Abilene's In-Door Resort of Family Fun.

Within the giant, beautifully landscaped atrium, climate-controlled for total comfort, a world of activity unfolds before your eyes.  
 The distinctive blend of luxury hotel & resort. The best of two worlds.

Enjoy dining in your choice of restaurants at the Kiva Inn. In the Sidewalk Cafe overlooking our beautifully landscaped atrium area is the perfect place to relax for breakfast, lunch or dinner. Should a more formal or relaxed setting be your pleasure, try our library recognized in service and excellence as Abilene's finest room.

- Two Restaurants & Cocktail Lounge
- Indoor & Outdoor Pool
- Game Room
- Two All Weather Surfaced Tennis Courts
- Exercise Area
- Whirlpool
- Cable TV
- Shuffleboard
- His & Her Saunas
- Indoor Putting Green

ABILENE TEXAS HWY 80 WEST  
 915-695-2150  
 For Reservations Call 1-800-592-4466  
 5402 S. First Street

# Oil Belt

THURSDAY, DECEMBER 16, 1982

## A1-AUTO SALES

Highway 80 East - Eastland-Pogue Ind Pk.  
Directly Behind Browder Service Station  
Home and Business 629-2102  
Dale and Wynelle Maston

1977 Cad. Fleetwood Brougham 4 Dr. All the extras	\$5,550
1974 Buick Limited	1,350
1980 Pontiac Phoenix 4 Dr. 1/6-ftr. wheel drive	4,790
1975 Chev. Monte Carlo	1,900
1978 Dodge Omni-4 Cyl. 4 Dr. Fr. Wheel Drive	2,950
1970 Cad. Very Clean	990
1979 Ford Fairmont	2,750
1978 Buick Riviera	5,250
1977 Chev. Impala 4 Dr. Fine Family Car	2,975

## WE TRADE

IF YOU DONT TRADE WITH US  
WE BOTH — LOOSE

1976 Chev. Monte Carlo	2,390
1977 Pontiac Grand Prix	2,550
1976 Olds. Custom Cruiser 4 Dr. Sta. Waq. None Better	2,550

Pick Ups - Trucks

1974 Chev 1/2 ton 350 V8 Std. Shift - rough and ready	1,390
1979 Ford 150 P.U. Cherry Apple Red - 302 V8 - 4 Sp.	3,750

1979 Chev. 6 Cyl. with Camper Shell - Extra Clean	4,850
1979 Ford 150 - Ranger Air - Automatic	3,950

1962 Chev. 2 1/2 ton Tulsa Winch	3,250
-------------------------------------	-------

1969 Chev. 60 series 22' metal dump bed	506.950
--	---------

We allow full value trade in  
according to the condition of  
your car — **LET US  
TRADE NOW!**

Classified Ads Get Results

## XERXES

Fiberglass Oilfield Tanks and  
Gunbarrel Separators

1400 W. Overland Trail  
Abilene, Texas 79601  
1-800-592-4459  
915-673-8238

WATS 1-800-592-4459  
Bus 915-673-8238  
Res 915-695-4623

## S & S DRILLING CO.

OIL & GAS

Route 4  
CISCO, TEXAS 76437

BILL GARY  
442-3048

LEE STARR  
442-3226

## ACE WELL SERVICE INC.

Dale Jones

Completions - Swabbing  
Workovers - Roustabout Crews -  
Rods & Tubing

Fully Insured For Customers Protection

Radio Equipped Call Day Or Night  
200 S. Newton 559-5439

## M.M. White & Associates Plan 2,000 Foot Wildcat

A 2,000-foot wildcat for oil is planned by M.M. White & Associates of Eastland at a drillsite nine miles southwest of Cisco, Eastland County. The location is in a 120-acre lease in the H&TC RR Co. Survey, Sec. 80, Blk. 3. Well's designation is the No. 2 Hagan.

TLC Development Corp. of Ft. Worth has filed for permit to drill the No. 2 and No. 3 H.G. Beene, two projected 1,850-foot wildcats for oil or gas, two miles south of Scranton. The ventures will be in a 20-acre lease in Eastland County's H&TC RR Co. Survey, Sec. 127, Blk. 3.

A wildcat for oil is scheduled for spudding two miles southeast of Throckmorton by Sierra Exploration Co., operator from San Antonio. The well will be known as the No. 1 Bert Davis, with projected total depth of 4,990 feet. It will be situated in a 203 acre lease in Eastland County's S.F. Shaw Survey, A-251.

Location has been staked by Hemispheric Oil & Gas Inc. of Carrollton for a 1,000-foot Eastland County wildcat. The explorer well will be known as the No. 2 Erma Lowe. It is in a 40-acre lease in the Louisa Pamplin Survey, two miles south of

Pioneer. It is aimed at either oil or gas production.

Regal Operating Inc., operating out of Eastland has recorded four successful development wells in the Midkiff Field. They are the No. 2-A, 3-A, 5-A, and 7-A Johnson, showing potential for 48, 44, 40, and 64 barrels of crude oil per day, respectively. All wells were tested on an open choke.

Drillsite was in a 510-acre lease for the 2-A and 7-A wells and a 509-acre lease for the 3-A and 5-A wells. The four new oilers are all located in the Mary Ann Clark Survey, Sec. 29, about 10 miles south of Cisco.

Total depth was 1,200 feet for each well with the pay zone being entered between 1,131 and 1,145 feet. Perforation intervals ranged between 1,131 and 1,155 feet.

Leslie Oil & Gas Inc. of Columbus, Ohio has filed for permit to drill a 3,999-foot wildcat four miles north of Okra, in Eastland County's Andrew Kent Survey, No. 344. The operator has 100-acres under lease.

Abilene-based Guard Oil Co. has filed for permit to drill the No. 1 Bridges, a wildcat to be located 12 miles west of Cisco. With projected total depth of 700 feet, the well is in an 80-acre lease in Eastland County's BBB&C RR Co. Survey, Sec. 2.

Three wildcats for oil are scheduled for spudding 10 miles south of Cisco by Dallas Energy Development Corp., operator of Dallas. The three wells each have a projected total depth of 4,000 feet. The No. 1 Chambliss will be situated in an 80-acre lease in Eastland County's H&TC RR Co. Survey, Sec. 77. The No. 2 and 3 St. Johns are to be in a 191-acre lease in the Mary Ann Clark Survey, Lot 4.

A 3,999-foot wildcat is planned by Leshe Oil & Gas Inc. of Columbus, Ohio, at a drillsite four miles southwest of Romney, Eastland County. The loca-

tion is in a 135-acre lease in the Mary Ann Clark Survey, Lot 2. Well's designation is the No. 5 J.B. Hunt "B".

The Davenport Field gained a new gas producer when the No. 1 Big Mike "A" was completed by Comanche Investments of Cisco, three miles east of Ranger.

On a 2-inch choke, the well showed ability to yield up to 390,000 CF gas per day. The absolute open flow came in at 2,000,000 CFD. Location is in a 20-acre lease in Eastland County's Andrew Bradley Survey, A-15.

Comanche took the hole to 3,576 foot bottom and perforated for production 3,367 to 3,389 feet into the wellbore.

Location has been staked by Mercury Exploration Co. of Ft. Worth for a 1,500-foot Eastland County wildcat. The explorer well will be known as the No. 1 A. Gilbert. It is in an 87-acre lease in the H&TC RR Co. Survey, Sec. 38, Blk. 3, five miles west of Carbon.

Roy T. Rimmer of Ft. Worth has filed for permit to drill the No. 1-S.W.B. Wright, a 1,600-foot developmental well in the Eastland Regular Field, two miles west of Eastland. The operation will be in a 160-acre lease in Eastland County's H&TC RR Co. Survey, Sec. 28, Blk. 4.

The No. 1 Harris, a developmental try in Eastland County's Matt Finch Survey, A-134, is scheduled to be spudded four miles east of Eastland. With projected total depth of 3,600 feet, the well will be in the

Eastland Regular Field. John R. Thompson Operating Co. of Abilene is listed as the operator.

Southeastern Resources Corp. of Rising Star has revealed plans to drill a 4,200-foot developmental well in the JMJ Field. The operator has 80-acres leased, with drillsite in Eastland County's H&TC RR Co. Survey, Sec. 40, Blk. 4 and has designated the venture as the No. 1 M.K. Courtney "B". Drillsite is five miles northwest of Eastland.

Location has been staked by Paleosearch of Abilene for a 4,100-foot developmental probe in Eastland County's Adrienne Field, six miles south-southwest of Eastland. The well is designated as the No. 1 H.R. Casey. Drillsite will be in a 40-acre lease in the H&TC RR Co. Survey, Sec. 42, Blk. 2.

The No. 02 White/Daniels, a developmental well in the Eastland Regular Field, is scheduled to be drilled eight miles north of Eastland. Harvest Operating Inc. of Cisco is listed as the operator. Location is in a 120-acre lease in Eastland County's H&TC RR Co. Survey, Sec. 19, Blk. 4. Projected total depth is 4,000 feet.

A 4,500-ft. wildcat for gas is scheduled for spudding one mile northwest of Mineral Wells by Roanoke Corp. of Fort Worth. The explorer well will be known as the No. 1 Robert C. Willingham. It will be located in a 640-acre lease in the T&PRR Survey.

## Available Now...



1962 Chevrolet 2 1/2 ton Winch Truck Ready To  
Work - Very Good \$3,250<sup>00</sup>

A-1 Sales

629-2102 Day Or Night  
Dale & Wynelle Maston  
Eastland, Texas 76448

## In All Sincerity

...we want to pause for a moment in this busy but troubled world to thank you for your friendship and good will and to tell you how much we have enjoyed doing business with you in the years past and gone. May this Christmas Season be a joyous one for you and yours and the new year, 1983, bring you Peace, Happiness, and Prosperity in Abundance.

Eastland County Abstract Company

Pat and Annette Miller, Sherry Johnson, Betty Claborn,  
Peggy Livingston, Linda Crowder and Alicia Gordon.

629-1077

## Snow Oil Plaza

Pipe & Supply

Drilling Corp.

Well Service

Petroleum  
Land Leasing

Terry Patty

Off. (817) 629-8521

Linda Nelson

Res. (817) 629-8123

## Computer Analysis Of All Logs

Computer Preparation  
Of Subsurface Structure Maps

647-3324

T-101

## Welding



Oilfield-Commercial-Residential

Gary Lindsey

629-2213

If no answer call: 647-1485

202 S. Hillcrest

Eastland

## POGUE INDUSTRIAL PARK

FOR SALE OR LEASE — 1950 sq. ft. metal building  
contains 2 offices - Rest Room - Skylights - 4-10'x10' roll up doors  
base material on parking area - 75'x200' lot - more land available.

For Sale - Business Lots 50'x200' deep \$3,750  
CAN BUILD TO SUIT — 75'x200' deep \$5,625

Invest In Eastlands Future Buy your Land now, Build  
While The Locations are available when you are ready

CONTACT-Dale or Wynelle Maston 629-2102 A-1 SALES

Complete Drilling Services

## OTIS DRILLING INC.

303 S. Madera 817/629-2040

Gene Clift

Vice-President &  
Drilling Superintendent

24 Hour Service

Drill From 2500 ft. to 6500 ft.

Well Maintained Rigs Radio Controlled

Reliable Experienced Crews

817/629-8162 Unit 9862

Many Satisfied Customers

26 Years  
Experience



Hours: 9:00-2:00

Drive-In: 4:00-6:00

Fr. Night Deposit

J.B. HICKS President

THE FIRST NATIONAL BANK

Gorman, Texas 76454

- Full Service Banking
- Money Market Certificates
- Interest Bearing Checking Accounts

Teller 24 Locations At:

Cisco  
202 W. 8th

Eastland  
601 W. Main

Ranger  
112 Railroad Ave.

**Anderson Jewelers**

516 Ave. D Cisco

**25% Discount Sale**  
on everything



Starts Mon, Dec. 6  
ends Dec. 18

Diamonds, Gifts, China, Watches,  
Musical Instruments, & Supplies,  
etc.



**GREER'S DEPARTMENT STORE**

IN EASTLAND

**CHRISTMAS**

**Sale**

**5<sup>00</sup> off to 50% off**

**MANY ITEMS  
THROUGHOUT  
THE STORE**

**Holiday Sale**

**We Will Be Open Thursday, Dec. 16th Till 9 P.M.**

**SAVE 50%**

Dressmaker Sweaters for all the juniors and misses.  
All 50% off the original price. This terrific look  
and more in store. Reg. \$19 SALE \$9.50



**SAVE 40%**

Beautiful Warm Robes reduced just in time for those  
cool days ahead. Reg. \$27 to \$42.  
SALE \$16.20 to \$25.20



**SAVE \$4 to \$10**

Motion Skirt™ and partners of stretch-woven  
polyester. Misses' -  
Motion Skirt,™ Reg. \$18 Sale \$14  
Motion Blazer,™ Reg. \$50 Sale \$40  
Ultra® poly shirt, Reg. \$18 Sale \$14

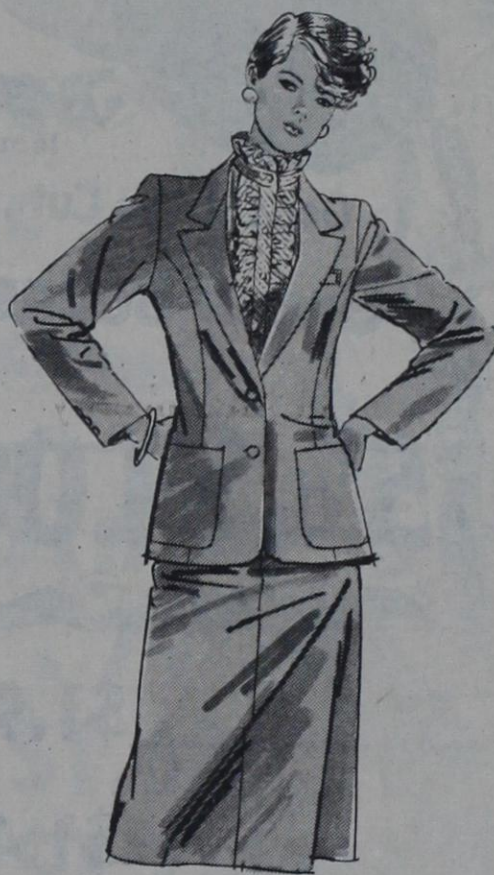

**SAVE 25%**

\$10.50 Reg. \$14. Men's coat-front pajama  
of no-iron cotton/poly. Choose from his  
favorite solid colors. S,M,L,XL.



**SAVE 25%**

Sale \$15 Reg. \$20. A velour kimono that's  
sure to make him feel special during those  
leisure moments. Arnel™ triacetate/nylon with  
contrasting trim. Classic shades. One-size fit.



**SAVE up to 40%**

A very special group of beautiful Holiday Blouses  
At one Low Price  
SALE \$12.99 Reg. to \$22



**SAVE 30% to 50% off**

shoes  
for the entire family.

Step into the season in some of the  
best shoe looks for fall. We've got  
styles for the whole family at savings  
you won't want to miss! Sporty and  
dressy shoes for men and women.  
Plus, lots of styles for kids. Come,  
choose your favorites at these great  
30% to 50% savings.

Does not include entire stock.  
Intermediate markdowns may have been taken.



**SAVE 30%**

Sale \$14.70 Reg. \$21. Comfort slack. Tailored in  
today's 100% Dacron® polyester from Klopman  
textured wovens. Men's sizes.

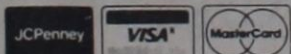
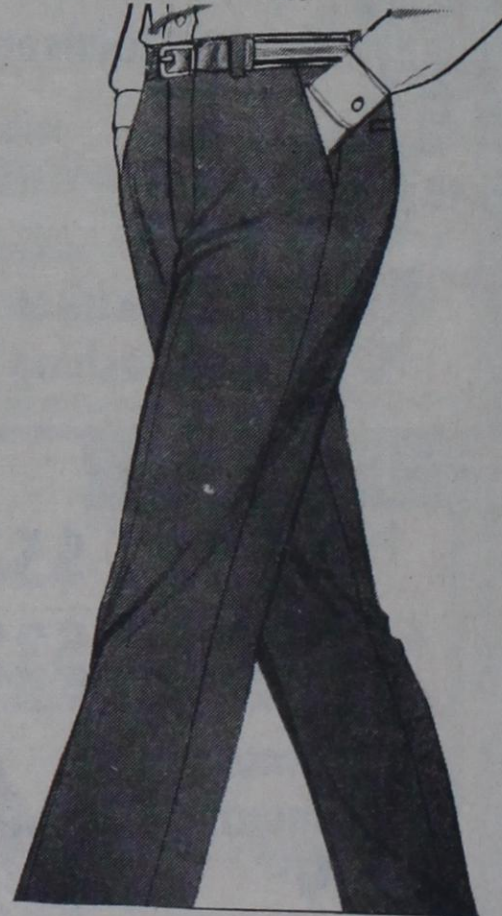

**JCPenney** THE CHRISTMAS PLACE.™

**Cisco, Texas**

Give Him Or Her Something They Will USE For Christmas This Year

...A Car Stereo From Jody's Audio Is A Good SOUND Idea.

→ We Feature Systems By Pioneer & Clarion. → Professionally Installed At Our Store.  
→ Open Late (7:00 p.m.) For Your Convenience.

GREAT SOUND.....

*Jody's Audio*  
East Highway 80  
Eastland, Texas 76448

BEST BUYS.....



**PIONEER**



**K40 ELECTRONICS**

\*Supertuner II\*

**Finny Farm Aquarium Shoppe**  
113 N. Austin Ranger, Tex 647-1501  
Everything in Aquarium Sets  
And Fish Care Needs  
Excellent Tropical And Gold Fish Varieties  
Exotic Specialties  
Special Orders Always Welcome

**It Pays To Advertise...  
Advertise Where It Pays**

# Bible Tells Of 300 D

SOME OF THE TITLES OF CHRIST

"Christ is all, and in all," states the Bible. In the pages of this Book are 300 different titles and figures referring to Christ, the Messiah. Here are some examples:

**IN THE OLD TESTAMENT:**  
Seed of the woman. Gen. 3-15  
Mine Angel. Ex. 23-23

A Star out of Jacob. Num. 24-17  
A Prophet. Duet. 18-15, 18

Captain of the Host of the Lord. Joshua 5-14  
A Friend that sticketh closer than a brother. Prov. 18-24

My Beloved. Song of Solomon 2-10  
(One) altogether lovely. Song of Solomon 5-16  
The Mighty God. Isa. 9-6

The Everlasting Father. Isa. 9-6  
The Prince of Peace. Isa. 9-6  
The Lord Our Righteousness. Jer. 23-5, 6

The Son of God. Dan. 3-25  
The Son of Man. Dan. 7-13  
Michael, ...the Great Prince. Dan. 12-1  
The Branch. Zech. 6-12, 13  
The Messenger of the covenant. Mal. 3-1

# STOP shop



**SUPER**

**DUPER**

OPEN  
7AM - 11PM  
SEVEN DAYS

LIMIT RIGHTS RE

Special Prices Good Thru

Super Duper  
Premium Quality  
Ice Cream

**\$1.29**

1/2 Gallon Carton

Good Value Cut  
Green Beans

5<sup>F</sup> OR \$1.00

16 oz. Can

Waldorf Bathroom  
Tissue

**77<sup>c</sup>**

4-Roll  
Package

T.V. Tom  
Turkey

**48<sup>c</sup>**

18-24 lb. Avg.

Bold-3  
Laundry Detergent

49 oz.

**\$1.99**

Kraft  
Mayonnaise

32 oz.

**\$1.49**

Good Value  
Sweet Peas

16 oz.

**4/\$1.00**

Comet Cleanser

14 oz.

**2/89<sup>c</sup>**

T.V. Madarin  
Oranges

11 oz.

**59<sup>c</sup>**

Palmolive Liquid  
Dishwashing Soap

**\$1.09**

Good Value  
Corn

Whole Kernel Or Cream Style 16 oz.

**4<sup>F</sup> OR \$1.00**

Fresh  
Ground Beef

**78<sup>c</sup> lb**

3 lbs. Or More Family Pack

## BAKERY

Rye Bread 1 lb. Loaf (Reg. 89<sup>c</sup>)

**89<sup>c</sup>**

Fruit Turnovers (Reg. 40<sup>c</sup>)

**3 For \$**

## FLORAL

Poinsettias **\$5.99** And Up

Fancy Cans **\$32.99**

Christmas  
Ornaments  
**99<sup>c</sup>**

Baking Dish  
Arrangements

**\$15.99** And Up



## DAIRY

T.V. American Singles Cheese 12 oz. **\$1.39**

Gandy's Sour Cream 8 oz. **2/89<sup>c</sup>**

Tropicana Orange Juice 64 oz. Carton **\$1.49**

Pillsbury Crescent Rolls 8 oz. **89<sup>c</sup>**

Fleischmann's Margarine lb. Quarters **89<sup>c</sup>**



## DELI

8-Piece Fried  
Chicken Basket

**\$3.29**

Coleslaw **99<sup>c</sup>** Pint Carton

Bar-B-Que

Brisket

**\$4.99** Pound



# Different Titles Of Christ

The Sun of Righteousness. Matt. 4-2  
**THE NEW TESTAMENT**  
 The Word. John 1-1  
 The Lamb of God. John 1  
 The Bread of Life. John 6  
 The Light of the world. Matt. 18-12  
 The Door of the Sheep. Matt. 10-7

The Good Shepherd. John 10-11  
 The Resurrection and the Life. John 11-25  
 The Way, the Truth, and the Life. John 14-6  
 The true Vine. John 15-1  
 The Rock. I Cor. 10-4  
 The Last Adam. I Cor. 15-45  
 The Chief Corner-Stone. Eph. 2-20

The Man Christ Jesus. I Tim. 2-5  
 The Great High Priest. Heb. 4-14  
 The Author and Finisher of our Faith. Heb. 12-2  
 The Chief Shepherd. I Peter 5-4  
 An Advocate. I John 2-1  
 Michael, the Archangel. Jude 9  
 The Lion of the Tribe of Judah. Rev. 5-5

The Morning Star. Rev. 22-16  
 King of kings, and Lord of lords. Rev. 19-16



**Taylor Centers**  
 Eastland Open 24 Hours  
 Cisco Open 6 am to 1 am  
 Groceries Gas Laundry and Video Arcade TC

**Classified Ads Get Results**

**Stallion Rocks and Shoals**  
 TB \$500  
 50% off to all 4-H FFA and Sheriff's Pose Mares.  
**Call J.L. Murdock**  
**817-643-3282**

## DOUBLE COUPONS DAYS A WEEK

ON ANY NUMBER OF MANUFACTURERS OFF COUPONS AND WE DOUBLE SAVINGS OFFER EXCLUDES RETAILER COUPONS, CIGARETTES OR TOBACCO REFUND CERTIFICATES. COUPON NOT EXCEED THE VALUE OF THE ITEM. SERVED. OFFER GOOD FOR A LIMITED TIME ONLY!

Monday, Dec. 16, 1982 Thru Saturday, Dec. 18, 1982

Utah Red Delicious  
**Apples**  
**29¢ lb**

California Navel  
**Oranges**  
**29¢ lb**

No. 1 Russet  
**Potatoes**  
**39¢**  
 5 lb. Bag

Generic  
**Bread**  
**39¢**  
 1 1/2 lb. Loaf Thin Sliced

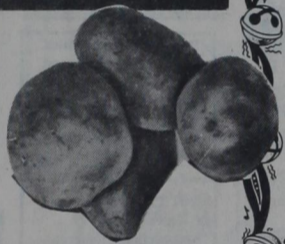

### MARKET

James Sausage	1 lb. Roll	<b>\$1.79</b>
Swift Butterball Turkeys	lb	<b>79¢</b>
T.V. Boneless Cooked Dinner Hams	6 to 8 lb. Avg. Whole	lb <b>\$1.68</b>
	3 to 4 lb. Avg. Halves	lb <b>\$1.78</b>
Ham Gooch Golden Award Cooked Dinner	lb	<b>\$3.38</b>
Ham Smoked, Cured	Half or Whole	lb <b>\$1.38</b>
USDA Choice Heavy Beef Round Steak	lb	<b>\$1.68</b>
USDA Choice Heavy Beef Tenderized Round Steak	lb	<b>\$1.98</b>
Pork Chops	Center Cut	lb <b>\$1.98</b>

Baby Ruth Butterfinger 16 oz. **\$1.89**  
 Planter's Snacks **89¢**  
 Planter's Decanter Dry Roasted Peanuts 16 oz. **\$2.29**  
 Skinner Egg Noodles 12 oz. **59¢**  
 Realemon Lemon Juice 16 oz. **83¢**  
 Perrier Water 23 oz. **69¢**  
 Jello All Flavors 3 oz. **3/89¢**  
 Keebler Vanilla Waffles 12 oz. **99¢**  
 Canada Dry Mixes One Liter **69¢**

**FROZEN FOODS**  
 Minute Maid Orange Juice 12 oz. Regular or with more Pulp **99¢**  
 Kraft La Creme Topping 9 oz. **69¢**  
 Mrs. Smith's Pecan Pies 24 oz. **\$2.49**  
 Green Giant Nibblers 6 Ear Package **\$1.09**  
 Cob Corn  
 Mrs. Smith's Pie Shells 2 count 9 5/8 inch **99¢**

**PRODUCE**  
 Large Head Iceberg Lettuce **49¢** Each  
 Texas Ruby Red Grapefruit **4 lbs. For \$1.00**  
 Countrystand Snowwhite Mushrooms 8 oz. **99¢**  
 East Texas Yams **3 lbs. for \$1.00**

**Christmas**  
 30" Wide 50 sq. ft. Wrap Paper **\$1.59**  
 Scotch Magic Tape **77¢**  
 1/2 X 450"

# County Classified

THURSDAY, DECEMBER 16, 1982

### 1. Autos for Sale

**FOR SALE:** 1977 Ford LTD. Runs good, rebuilt transmission, tires like new. Nice interior, power steering, and brakes, air conditioning, radio. Can be seen at 2106 Ave. C, Cisco. First offer over \$1650. 442-2757 after 5:00 on weekdays anytime on weekends. T-73tfc

**FOR SALE:** 1972 Oldsmobile Delta 88. One-owner. \$700. Call 629-2449. T-104

### 6. Boats & Trailers

**BOAT STORAGE**  
Don't leave your boat out in the weather, use our dry boat storage. 707 Ave. F. 442-1890. p-1

### 8. Announcements

**HIGGINBOTHAM FUR CO.** will be open starting December 1 from 12:00 p.m. to 4:00 p.m. each day, 3½ miles West on highway 36. Call Cross Plains 817-725-7350. T-104

### 10. Florists, Nurseries

**POE FLORAL**  
609 W. Main-Eastland IS EXCLUSIVE DISTRIBUTOR OF ROOTS SCENTED CANDLES recognized nationwide as the best 629-1711

### 22. Feed & Seed

**HIGHLY FERTILIZED** coastal Bermuda hay \$2.00 per bale. 629-2804. Can deliver. TC

**Hay For Sale**  
Regular square bales  
Call 647-1155 or 647-1182  
TF

### 24. Nursing

**RN FOR DIRECTOR** of a new home health agency being established in Eastland. Home health and supervisory experience helpful. Competitive salary, travel reimbursement, excellent benefits including: Paid vacations, holidays, savings plan, stock purchase plan and more. Send resume to: Emily Tripp, R.N., 807 Washington Dr., Suite D, Arlington, Texas 76011-2597 or call collect: 817-274-9823. T-103

### 25. Building Supplies

**BUILDING MATERIALS FOR SALE:** Lumber, plywood, siding, moulding and much more. Visit our sales office for prices. Hours 8 a.m. to 4 p.m. Mon. thru Fri. Open Saturdays 9 a.m. til noon. Morgan Building Corp. Hwy. 69 North, Eastland, Tx. T-tnf

**FOR SALE: INFLATION BUSTIN' SPECIAL:** For summer and fall fix-up. Used aluminum printing plates (size 2 by 3 feet, .009 thick), reg. 75 cents, each, NOW FOR LIMITED TIME to help you get patching, insulating and other fix-up work done, ONLY 50 CENTS EACH. Available at Eastland Telegram during business hours. TF

### 26. Furniture

**NOW AT B&W Furniture,** 304 W. Commerce, new recliners, lay-away now for Christmas, \$119.00. Rocker recliners, \$229.00. Bunk beds, complete with mattresses, for \$179.00. We also buy good used furniture. Phone 629-8903. TF

**WANT TO BUY** used furniture. S&K Sales, 515 E. Main, Eastland. Call 629-8382 or 629-2241. TC

### 27. Household Goods

**FOR SALE:** Very nice refrigerator with icemaker, new king size bed, 4x8 lighted sign, new Pioneer Home Stereo with speakers. All items very reasonable. Other household items also. 629-2804. T-2

### 28. Antiques

**FOR SALE:** 'Antique Glass and Furniture' and other collectibles. 'We buy Estates.' The House of Antiques moved to 908 S. Bassett, Eastland, Texas open every day. T-F

### 32. Misc. for Sale

**Northview Workshop**  
Wood Craft Workshop  
Wooden Gifts and Toys  
For Sale  
See at 401 W. Moss  
629-2624

**FOR SALE NOW:** New World Webster's Dictionary. For school and office. 56,000 entries, easy to read. Available at Eastland Telegram. T-55

**PECANS FOR SALE:** 4 miles south of Eastland on Carbon Hwy. 6. Call 629-8695. T-100

**L.B. PRICE**  
**FOR SALE:** Do your Christmas shopping at your home or mine. Weekly payments. Toys, household goods and small appliances. Call 442-2310 after 5 p.m. p-101

**ALL SORTS** protractors, straight edges, slide rules, curves and triangles on sale at Eastland Telegram. T-55

**ON SALE NOW** at Eastland Telegram: Assorted calligraphy tips, ink refills, very good by. T-55

**CRISWELL STUDY BIBLES:** We now have Criswell Study Bibles in stock. Hardbound \$21.95, softbound (Permalene) \$42.95. Also Thompson Chain Reference and Scofield Reference Bibles. Eastland Telegram southside of the square. Eastland. T-tnf

**ON SALE NOW** at Eastland Telegram - telephone muffler cushions for ear. Great comfort. T-55

**FOR SALE:** 19" color T.V. Pedestal style \$175. 3 pc. antique walnut bdrm. suite with mattress & box springs \$300. Call 817-643-2189. 49-1tp

**WOOD BURNING** circulating heater thermostat. Used two weeks. \$300.00. Bought two and only need one to heat 2,200 sq. ft. house. 817-643-4871, Rising Star.

**A GOOD** tandem axle stock or general purpose trailer. 1307 Conrad Hilton Ave. 442-4341. Also undetermined length of 4 foot cyclone fence. p-100

### 33. Garage Sales

**PRE-CHRISTMAS BARGAINS** Beginning Thursday, December 16th. Open 10 a.m. daily through Thursday evening Dec. 23rd. Lots of toys, Christmas decorations, like new baby bed and washer, mahogany dining table with chairs and buffet, refrigerator \$40, dish washer \$30, dryer, 2 couches with chair \$75, \$50, bedroom suites, recliners, rockers, mirrors, some bevelled radio, new shoes, \$1.50 a pair. Much more at JJ's Bargain Barn on North Access Rd. of I-20 at Olden, 653-2313. T-102

### 33. Garage Sales

**GARAGE SALE:** Eastland County Work Center will continue their Friday Rumage Sales until further notice. 306 W. Plummer. T-tnf

**Ranger Flea Market**  
Open Every 2nd & 4th weekend  
Spaces available  
\$5 without electricity  
\$8 with electricity  
817 647-1992

### 38. Help Wanted

**HELP WANTED:** Need one or more auto mechanics. Good job with future. Good wages and working conditions. Call Smith Bros. Chevrolet, Gorman 817/734-2233.

### 40. Apt. for Rent

**FOR RENT:** Furnished or unfurnished apartments. Royal Oak Apartments, 1304 Royal Lane, Cisco. Call 442-3232. TC

**FOR RENT:** 2 bedroom, 1½ bath apt. Refer., stove, dishwasher. 301 E. Conner. 559-8268 after 5:00. TC

**FOR RENT:** One bedroom apartment. \$150.00 per month, water paid. Call 629-2682. TF

**FOR RENT:** 2 bedroom, 1 bath apartment. Refr., stove, dishwasher. 301 E. Conner. 559-8268 after 5:00. TC

### 42. Houses for Rent

**CENTURY 21-Eastco Inc.** Several Houses for rent. 647-1302 or 647-1635. T-tfc

**FOR RENT:** 3 bdr., 2 bath house with family room and big kitchen. \$450.00 a month with \$200.00 deposit. Call 629-1781 or 629-1804. TC

### 43. Mobile Home Rentals

**TWO BEDROOM** Mobile home in Eastland. \$165.00 per month. \$75.00 deposit. Water paid. 629-2804. TF

**FOR RENT:** See our new, improved and ready for tenants. Eastland Mobil Home Park, Olden, Tx. 2 bedroom mobile homes (\$190 per month) plus utilities. Trailer spaces (\$55 per month) plus utilities. Overnight spaces (\$8 per night) We have cleaned things up and are ready for new tenants. Our rental homes are freshly remodeled. Call 629-2682 day or night or 653-2415 night. Special 1 month FREE to new homes put in park.

### 45. Business Property

**BUILDING FOR SALE:** 119 W. Main in Ranger, newly remodeled, over 3,000 sq. ft. Call 647-1633 or 629-3141 for further information. TF

### 46. Houses for Sale

**LOOKING FOR A HOME?** This large, beautiful, 3 bedroom, 2 bath home is nestled into two tree covered corner lots. Spacious country kitchen with built-ins, huge den with fireplace, rich knotty pine throughout, living room, dining room and kitchen. Newly carpeted and custom draped. Fenced yard, private patio. This is not just a house, but a warm family home. \$69,900.00 by owner 514 S. Hillcrest, phone 629-8764. T-1

### 46. Houses for Sale

**HOME FOR SALE BY OWNER:** Native stone and brick, three bedroom, two baths, large gameroom, stone fireplace in living room with bookshelves and cathedral ceiling, near Lake Leon on 4½ fenced acres. Fenced yard, big oak trees, total electric, city water. Call 629-2449. TNF

**FOR SALE:** Nice 1 bedroom house, partially remodeled on nice street in clean area in Eastland. \$10,000. Call (817) 629-2682. TF

**FOR SALE BY OWNER:** 60 acres with 3 bedroom 2400 sq. ft. house, fireplace, dishwasher, all electric, city water, stockpond, 2 wells, fenced. 629-1195. T-104

**THREE BEDROOMS,** two baths, CHA, carpet, one car garage and storage, on three lots, number of oak trees. \$36,500.00. Phone 647-1171 days and 647-1383 or 647-1510 evenings. TF

**REAL NICE** three bedroom, 1½ bath, living room, kitchen, den, patio, garden, two car garage, on 2.6 acres. Phone 647-1171 days and 647-1383 or 647-1510 evenings. TF

### 47. Lots for Sale

**FOR SALE:** 640 acres 10 miles north on Cisco Highway 6. Excellent hunting and fishing, wooded, \$310 per acre. 20% down, owner terms. 817-435-2344 or 817-435-2204. p-31tfc

**FOR SALE:** In Cisco. 3 acres just out of city limits on Hwy. 183 East. All electric, central H/A 3 bedroom, 1 bath, fireplace, storage, city water, 2 car carport, plus 1 bedroom guest house or can be nice rental. Big Country Real Estate 817-442-1693 or after 6 817-442-3758. p-1

### 48. Mobile Homes

**SEVEN MOBILE** homes, one additional apartment, on five fenced lots, provides good income, \$37,500.00. Phone 647-1171 days, 647-1383 or 647-1510 evenings. TF

**RCG Leasing, Inc.** Medical Specialty Equipment  
Southside of Square  
Eastland 629-8052  
Buy or Lease Walkers  
Wheelchairs, Hospital  
Beds, Oxygen, etc.  
(Medicare Approved)

**\$100 VA**  
**VETERANS**  
Move into a NEW home for just \$1 Down!  
No Closing costs.  
\$1 Down  
Does it all!  
SATURDAY 8-5  
SUNDAY 1-5  
Plus, FREE  
WASHER & DRYER  
Abilene Mobile Homes  
4618 North First  
672-6466 T-4

**An old flame can break your heart.**  
**SMOKEY**

# Business Services

### 32. Misc. for Sale

**629-2805 FOR SALE 629-2805**  
**750 Virago Motorcycle**  
**822 Actual Miles \$2,800 cash**  
**4 Level Lots Near College \$8,000**  
**In Ranger**  
**2 large newly Remodeled Homes -**  
**2 blocks north of Courthouse in Eastland**  
**Good Location For \$56,000**  
**Business Or Residential or trade**  
**2 lots near high school \$4,500**  
**in Eastland**  
**18 brick apartments for Sale in Eastland.**  
**A good buy at \$350,000 or trade**

**PRACTICE POISON PREVENTION Save Lives**

**WALLPAPER**  
**Beil Draperies**  
Eastland 629-1319  
1706 W. Commerce

**STEVE'S GARAGE**  
Ranger, Texas  
647-1651 Day  
647-1545 Night  
Paying top dollar for wrecked and junk cars. TC

**STEVE COZART CONSTRUCTION** Remodeling, Add-ons, New Homes, Cabinets, Electrical, Etc. Free Estimates. Phone 442-1709. TC

See M.H. Perry for **DISABILITY INSURANCE**  
629-1566 or 629-1095  
104 N. Lamar-Eastland TC

**DESKS, CHAIRS,** files, safes, cash and carry. Save 20-50 percent. Large selection. 9-5:30 weekdays. Value City 1030 Butternut, Abilene. T-tfc

**NOTICE:** Duke Johnson Contractor - Remodeling, Concrete, Electrical, Plumbing, Fencing, Boat Dock, House Leveling. Call 647-3682 or 647-3679. T-C

**Take stock in America.**  
When you put part of your savings into U.S. Savings Bonds you're helping to build a brighter future for your country and for yourself.

**Jims Glass**  
629-8161  
700 W. Main Eastland  
Also: Auto Heavy Equipment  
Window Glass Store Fronts  
TC  
Tub or Shower Enclosures  
Glass Available For Crafts & Frames  
Mirrors Table Tops  
**insurance Claims Welcome!**

**YOU SAVE MORE WHEN YOU BUY DIRECT FROM THE FACTORY**  
Home Appointment Service.  
**Western Mattress**  
**MATTRESS AND COMPLETE BEDDING AND ACCESSORIES.**  
**NEW AND EXCHANGE ON DELIVERY.**  
**Call Abilene Collect 915-673-6503**

**JAY-WAY JANITORIAL SUPPLY**  
610 S. College  
Open To Public  
Tuesday - Friday 8:30-5:30  
Commercial-Industrial-Residential  
orders can be made by calling  
629-2190  
FREE DELIVERY  
Owner & Operator Jayne Jones

**IKE'S PAINT & BODY**  
On Hwy. 6, Carbon  
Phone: 639-2426  
FREE ESTIMATES  
Auto & truck glass installed and insurance claims promptly handled. We work American and Imported cars and trucks.

**CISCO RADIATOR SERVICE**  
207 E. 6th Street (Breckenridge Hwy) Cisco, Texas  
Cleaning-rodging-recoring-auto-truck-tractor radiators-heaters. New radiator and heaters. Auto gas tanks cleaned-repaired. Open Monday thru Friday, 8 a.m. to 5:30 p.m. Call 442-1547, Cisco p-5tfc

**Group Health Insurance**  
The Travelers  
Eastland County Farm Bureau  
629-1704 tc

**WE CARE ABOUT YOUR HEALTH**  
Specializing in physical ailments related to the spine and nervous system.  
Dr. Geo. G. McPaul  
Chiropractor  
Telephone 647-3821  
454 Pine Street Ranger  
Please Clip & Save. TC

**HUTTON INSULATION**  
Blown in cellulose  
Fiberglass bath  
Acoustical ceilings  
Free estimates  
817-725-6683. 74-tfc

**BUDDY AARON INSURANCE**  
Talk to us about  
**35% diviations**  
**Home-owners "B" Farm & Ranch Owner "B"**  
and also ask about  
**Farm Equipment Special Rates**  
**Broad-Form Coverage on Commercial Properties**  
629-8533  
P.O. Box 392  
108 S. Seaman Eastland, TX

See M.H. Perry for **EDUCATIONAL INSURANCE**  
629-1566 or 629-1095  
104 N. Lamar-Eastland

**Lyerla Electrical**  
Residential & Commercial  
Heating & Air-Conditioning  
Appliance repair.  
Pho. 629-1448 or 639-2577 after 6:00 p.m. T-C

**Balloon Fantasy**  
Balloon bouquets delivered for any special occasion. A clown will deliver the message of your choice to business, home, hospital or wherever you desire. Give something different to the one you love.  
Linda Sellstrom - 442-3039

**R&R Carpet Cleaning**  
Randall Rogers, Owner  
**FOR FREE ESTIMATE**  
Call 629-1121  
Over 5 years service in this area.

**WISHING YOU**  
A MOST JOYOUS HOLIDAY SEASON AND THE BEST OF EVERYTHING IN 1983!  
Ray Wright  
207 S. Lamar  
P.O. Box 785  
817-629-8971  
Al Rogers  
207 S. Lamar  
P.O. Box 785  
817-629-8971  
**WOODMEN OF THE WORLD LIFE INSURANCE SOCIETY**  
HOME OFFICE OMAHA, NEBRASKA  
"The FAMILY Fraternity"®



**Free!**  
**Register for**  
**The Energy Efficient Fan of the Year**  
 Drawing to be Held  
**December 17th**  
 Come see us for: ★ gift items (free gift wrapping)  
 ★ carpet & vinyl flooring ★ original paintings (lease purchase available) ★ wall paper (over 60 books to choose from) ★ Walloway recliners at \$289  
 ★ custom handmade draperies

**Interiors Unlimited**

106 W. 8th 9-5:30 M-F



**JOHN DEERE**

**SUPER TRACTOR SAVINGS**

Purchase, or lease from Deere, any tractor model listed here and qualify for a John Deere money bonus

350 hp 8850	\$8,200	110 hp 4240	\$2,300
235 hp 6650	\$6,400	90 hp 4040	\$2,200
185 hp 5450	\$5,700	80 hp 2940	\$1,900
228 hp 8640	\$4,500	80 hp 2940	\$1,400*
179 hp 8440	\$4,000	70 hp 2640	\$1,300
180 hp 4840	\$3,600	60 hp 2440	\$1,200
155 hp 4640	\$3,400	50 hp 2240	\$1,100
130 hp 4440	\$2,800	40 hp 2040	\$ 900

\*without Sound-Gard body  
 \*\*with Sound-Gard body

**PLUS**

**1 MAR. '83 WAIVER OFFER**

Finance your new tractor with Deere and get a second bonus finance charge can be waived to March 1, 1983. This waiver plus the money bonus is yours, from John Deere, over and above our new tractor discount. And we're making specially good trades on your older models—3020 s, 4020 s and other tractors of that age (Financing and leasing subject to approved credit.)

Get our best deal... get a John Deere money bonus, get a waiver of finance charge from Deere. Get moving... the whole deal can be withdrawn on short notice from Deere.

BRAMLETT IMPLEMENT INC  
 RISING STAR TEXAS  
 817/643 4311

MARK COOKEY GARY HARBISON  
 HOME 817 643-1882 HOME 915 356-5607

**Local To Perform In Parade**

DALLAS—Vance O'Brien, sophomore from Eastland, is one of HSU's Cowboy Band

men who will march in the Cotton Bowl Parade here on Jan. 1. It will be the fourth time for the band to appear in the Cotton Bowl Parade.

HSU's famous Six White Horses and their coed riders will also be featured as well as two twirlers, Nancy Ellis, Abilene senior and Renea S. Martin, Abilene sophomore.

O'Brien, a trombonist, is the son of Mr. and Mrs. H.V. O'Brien, 1201 S. Seaman, Eastland.

The HSU musicians will be featured in a 2½ minute production number on CBS-TV during the first third of the parade which will begin at 9 a.m.

Cowboy band director Bill Woods, said the 48-member band will play a western medley of "I'm An Old Cowhand," "Home On The Range," "I've Got Spurs That Jingle, Jingle, Jingle" (by the percussionists), and "San Antonio Rose," during the spotlight over national television.

During the parade through downtown Dallas, the Cowboy musicians will feature their famous "cowstep," which moves the band along at 220 beats a minute, as opposed to the more sedate 120 used by most bands.

The Dallas audience will hear "The Eyes of Texas" and "Eagle Squadron" from the instruments of the bandmen as they march in Big D prior to the Cotton Bowl contest later that afternoon.

The invitation to the Cowboy Band and White Horse riders came from Jim Skinner, executive secretary of the Cotton Bowl Council.

The bandsmen and coeds are scheduled to interrupt their Christmas holidays and travel to Dallas on Dec. 30 and 31.

They will go as a group to the Cotton Bowl New Year's Day, and return to Abilene, about 9 p.m. on Jan. 1.

**GREER'S WESTERN STORE**  
 IN RANGER  
**CHRISTMAS SALE**

**\$500 OFF TO 50% OFF**  
 Many Items Throughout The Store Savings Galore



**Santa's here!**

**HEIDENHEIMER'S**  
 if the size isn't correct we will be glad to exchange it for you.

Men's **ROBES**  
 New Shipment

Terrys Dacron, Cotton Acrylics  
**\$99 to \$199**

Visit our **GADGET TABLE**  
 All kinds of items to choose from -  
**Novelty Throw Pillows - Socks - Handkerchiefs - Belts - Wallets - Gloves - Scarves - Toboggans**

Give him a Coat for Christmas. Our biggest selection ever.

Most Styles **\$24" to \$44"**  
 S-M-L-XL

**VELOUR**  
 They love them! Soft, warm feeling **\$16" to \$29"**

Men's Flannel **SPORT SHIRTS**  
 Sale Priced **\$6.88**

**SWEATERS**  
 Cardigan or Pullovers Also, Sleeveless **\$14" to \$29"**

**HEIDENHEIMER'S**  
 Your Family Western Store in Cisco

Classified Ads Get Results

**Majestic Theatre**  
 Eastland 629-1220

One Showing Only Each Evening  
 Open 7:30 Show Starts At 7:50 P.M.

**Starts Friday**  
**Matinee Sun .-2 P.M.**

**A Musical Storybook Fantasy**  
**Come To Life.**

**Heidi's Song**

**ALL NEW!**



HANNA-BARBERA PRESENTS "HEIDI'S SONG"  
 FEATURING THE VOICES OF LORNE GREENE - SAMMY DAVIS, JR. & MARGERY GRAY  
 SONGS BY SAMMY CAHN & BURTON LANE - ASSOCIATE PRODUCER IWAO TAKAMOTO  
 WRITTEN BY JOSEPH BARBERA, JAMESON BREWER & ROBERT TAYLOR  
 ORIGINAL SCORE AND CONDUCTED BY HOYT S. CURTIN  
 BASED ON THE NOVEL HEIDI BY JOHANNA SPYRI  
 PRODUCED BY JOSEPH BARBERA & WILLIAM HANNA - DIRECTED BY ROBERT TAYLOR

GENERAL AUDIENCES  
 ALL AGES ADMITTED

**Ranger Drive-In Theatre**  
 Ranger 647-3802

One Showing Only Each Evening  
 Open 7:30 Showtime 8:00 p.m.

Friday, Saturday, Sunday

See it or be it...

**The Last American Virgin**



Featuring TOP HITS by  
 BLONDIE  
 THE CARS  
 THE COMMODORES  
 DEVO  
 QUINCY JONES

JOURNEY  
 THE POLICE  
 REO SPEEDWAGON  
 TOMMY TUTONE  
 U 2  
 and others

RESTRICTED  
 PARENT STRONGLY CAUTIONED

**Ram Tough Dodge Trucks...**

**MORE TRUCK FOR YOUR BUCK**

**1983 DODGE RAM MISER**  
 AMERICA'S LOWEST PRICED, FULL-SIZE PICKUP - EQUIPPED, NOT STRIPPED

**\$708** LESS THAN CHEVY C-10  
**\$885** LESS THAN FORD F-100

**\$6524\*** 30 EST. HWY. 21 EPA EST. MPG

**1983 DODGE RAMCHARGER TWO**  
 The Only 2-Wheel-Drive Sports Utility In Its Class  
 20 EST. HWY. 15 EPA EST. MPG 1000 Factory-Direct Rebate\*\*

**1983 DODGE TURBO DIESEL RAM 50 4x4**  
 Dodge Has Turbocharged Diesel Pickups—Ford and Chevy Don't  
 40 EST. HWY. 30 EPA EST. MPG

\*Base sticker price includes destination charges. Title and taxes extra.  
 \*\*Use EPA estimates for comparison. Your mileage may vary depending on speed, weather and trip length. Highway mileage probably lower. \*\* Available through participating dealers.

**DODGE RAMS: WE BUILD TRUCKS, NOT TOYS**

**Bagwell Motor Co.**  
 I-20 East - Rt. 2 - Eastland, Tx 76448  
**629-8986**

**Dodge Trucks**  
 THE NEW CHRYSLER CORPORATION  
 QUALITY ENGINEERED TO BE THE BEST

**Graham Memorial Hospital**  
 Gus Brandon  
 Lillie Crowell  
 Alma Keough  
 Coy Dial  
 Amanda Sanders  
 Jackie Hamilton  
 James Meador  
 Cordella Wende.

**Ranger General Hospital**  
 Ida Brashear  
 Clyde Campbell  
 Elizabeth Lenzini  
 Mable Roberson  
 Lonnie Tremble  
 Golda Dodd  
 Annetta Disheroon  
 Susy Vinson

**Eastland Memorial Hospital**  
 Beryl L. Hendrix  
 Wanda Alford  
 Dorothy Ryerson  
 Ella Medford  
 Laurie Hutt  
 J.L. Maynard  
 George Grigsby  
 George Prestridge  
 Cheryl Payne  
 Baby Boy Payne  
 Leak Lane  
 Lois Meazell  
 Leo Horn  
 Earlene Smith  
 Nancy Lowrance  
 Vernie Allen  
 Curtis Koen  
 Ada Wright  
 Ethel Alldredge  
 Glenn Davis  
 Ramona Gaeta  
 Veda Yarbrough  
 Elizabeth Piburn  
 Mildred Faircloth  
 Letha Rodgers  
 Nancy Arnold  
 Thelma Jones  
 Oliver Ashton  
 Michael Smith  
 Willie Wylie  
 Lois Holt

**Morren's Gift Shop**  
 1013 W. Main 629-2092 Eastland  
 Bring Your Color Film  
 to Us By 5:00 p.m.  
 It Will Be Ready By 2:00 p.m.  
 The Next Day  
 Pictures or Slides  
 Open 9 to 5  
 We carry Kodak film  
 and Camera Supplies  
 Film developing by Keaton Kolor

**Bookkeeping and Tax Service**  
 Ken Parrack  
 205 E. Main, Ranger, 647-3022  
 116 North Seaman, Eastland, 629-8641  
**INCOME TAX RETURNS**  
**MONTHLY AND QUARTERLY**  
**REPORTING FOR BUSINESS**  
 Individual, Partnership, and Corporation Tax Returns

**Songs & Psalms**  
 Bible Book Store  
 116 W 8th 442-3752 Cisco

All King James Versions Bibles  
**25% off**  
 Scofield - Thompson - Chain  
 - Reference - Ryrie - Open  
 Bible - Riverside etc.

All Christian Jewelry  
**25% off**  
 Rings - Necklaces - Key Chains etc.

All Christmas Cards **40% off**

New Testament Tapes  
**\$25<sup>95</sup>**  
 Complete New Testament King James Version  
 Narrated By Alexander Scourby  
 Sale Ends December 18

**SEASON'S GREETINGS FROM DIET CENTER**



May your Christmas be Merry,  
 ... Your New Year just GREAT,  
 and may you call DIET CENTER  
 when you decide to LOSE  
 WEIGHT!

ALL THE BEST TO YOU  
 AND YOURS!  
 Pat Elliot -  
 Diet Center Counselor  
 705 W Main - 629-8361

HOW TO WIN AT THE LOSING GAME  
**DIET CENTER**

**D.J.'s**  
 211 S. Rusk Ranger 647-3911

Each Week Until Christmas D.J.'s Will  
 Have **20% Off** a Different  
 Name Brand Item.

From  
**15% to 40% off**  
 Thru Christmas

Now Is The Time  
 To Lay-A-Way For Christmas.

Classified Ads Get Results

Prices Good Dec. 16th, 17th & 18th

**PERRY'S**

109 Lamar Eastland

All Timex Watches **20% off**  
 GE 3 Speed Hand Mixer **\$14<sup>47</sup>**  
 Waring 7 Speed Blender **\$20<sup>88</sup>**  
 Proctor Silex 10 Cup Drip Coffee Maker **\$21<sup>44</sup>**  
 GE Can Opener **\$14<sup>47</sup>**  
 West Bend Hot Popcorn Popper **\$14<sup>88</sup>**  
 Package Christmas Bow 36 per pkg. **\$1<sup>49</sup>**  
 Christmas Gift Wrap **\$1<sup>29</sup> to \$2<sup>99</sup>**  
 Knee Hi or Ankle Hi Hose 2 pr for **\$1<sup>00</sup>**  
 Mens & Ladies Gift Sets

**GOOD LUCK MAVERICKS**

**BULLETIN:**



Tomorrow, every General Electric, White-Westinghouse and Soundesign major appliance, TV and stereo in stock will go on sale for just three days.

- Refrigerators • Washers
- Dryers • Microwaves
- Dishwashers • Ranges
- Freezers • TV's • Stereos

**2-DAY SALE!**  
 Friday & Saturday Only!

But hurry. The sale ends Saturday at 5:00 P.M.

**Marvallee's Dress Shop**  
 611 E. 8th Cisco, Tex

Braxton Jeans Lycra Stretch Jr. & Missy \$15 <sup>95</sup> Size 32-40 \$16 <sup>95</sup>	Sweater Tops \$4 <sup>95</sup> To \$12 <sup>95</sup> 	Knit Stretch Pants Size 6-20 \$5 <sup>95</sup> Size 32-46 \$6 <sup>45</sup>
Maternity Tops \$8 <sup>95</sup> to \$16 <sup>95</sup> Pants \$9 <sup>95</sup> to \$12 <sup>95</sup> Dresses \$18 <sup>95</sup> to \$21 <sup>95</sup>	Prairie Skirts \$13 <sup>95</sup> to \$19 <sup>95</sup>	Lingerie 30% Off Reg. Price
Pleated Knit Skirts Reg. \$17 <sup>95</sup> \$8 <sup>95</sup>	1 Rack Dresses 40% off Reg. Price	Action West Jeans \$12 <sup>95</sup> Embroidery Pockets
Ruffle Tops \$12 <sup>95</sup> & \$14 <sup>95</sup> 	Draw For Free Gift With Each Purchase	2 Racks Tops  \$5 <sup>95</sup> to \$9 <sup>95</sup>

**NOW! UP TO 30\* MONTHS TO PAY!**

Use Goodyear's new Option Credit Plan to purchase major appliances, televisions and home audio products. \*Balance \$1,000 or more \*Annual Percentage Rates 12.0%

**GOODYEAR**  
 AUTO SERVICE CENTERS

Use any of these other ways to buy:  
 • MasterCard • VISA • Diners Club  
 • American Express • Carte Blanche

**GOODYEAR**  
 AUTO SERVICE CENTERS  
 315 E. Main 629-2662 Eastland

Hours:  
 7:30-6  
 7:30-5 (Sat)

Everisto Jimenez  
 Manager