

## Student Of The Week



**STUDENT OF THE WEEK** Bryan Hayley, son of Mr. and Mrs. Paul Luther, was a new face to Rising Star 6th Grade when school opened August 24th.

Bryan is an asset to Junior High. The students have found him friendly and the teachers have found him to be co-operative and a very hard worker with a very good attitude.

Bryan is a member of the Kitten football team as a guard and tackle.

Bryan says his favorite subject is spelling.

Congratulations to Bryan for being chosen as Student of the Week!

## Starbrites Travel To Cisco

### To Entertain Senior Citizens

First I would like to apologize to the ex-student organization for taking so long to thank them for the generous donation of \$25.00 and to the class who used our building during homecoming, for their donation of \$31.00. We do thank you both and all so very much.

Thanks to Alice Harris for the United States flag donated in memory of her late husband, Everett Harris. We will remember you both when we display the flag.

Thursday, Oct. 15, thirty five enjoyed lunch and fellowship. The nurses from the clinic ate with us. All in all it was a good day.

Saturday night, Oct. 17, was an especially enjoyable time - twenty six in all. Twenty Starbrites and six boosters traveled to Coleman. The Starbrites shared the lime light with 5 other bands in providing music and

songs from seven till ten. If you like music and didn't go just kick yourself. You missed a wonderful time. They had a good crowd and I am sure they received several dollars toward the glass for the Senior Citizen building front.

Nineteen Senior Citizens entertained for the Senior Citizens of Cisco on Monday, Oct. 19. Bonnie Johnson now plays the guitar with our band. We give her a hearty welcome, also Wilburn Curtis who plays the French harp with us. The band is getting bigger and better all the time.

Several have called my attention to Sandy Wright's letter to the editor in last week's Rising Star paper. We would like her to know we agree with her a hundred percent and her letter will be a part of our scrapbook.

Reporter, Rilla Richburg

## NARFE To Meet

Eastland County N.A.R.F.E. 555 will meet Tuesday, October 27th at 4:00 p.m. at the Colony Restaurant in Cisco.

Mr. Neil Eaves will be responsible for the program, after which dinner will be served.

All members please be present.

## Brag Corner



James Cody Wolfe, 11 mos., son of LaJear and Nick Wolfe of Rising Star.

Grandparents are Mr. and Mrs. Bob Rust of Rising Star and Mr. and Mrs. Hub Mueller of Giddings, Texas.

## Rising Star Releases First Six Weeks Honor Roll

### GRADE SCHOOL HONOR ROLL

4th GRADE —  
A  
None

B  
Kim Schwab  
Camille Harris  
Derrick White  
Meredith Hamblen  
Gena Spencer  
Becky Walker  
Stephanie Snodgrass

5th GRADE —

A  
Shawna Harmon

B  
Karmen Hall  
Stephanie Long  
Stacy Green  
Howard Lawrence

6th GRADE —

A  
Jackie Harris  
Lori Finley  
Kallie Gray

B  
David White  
Lisa Cotton  
Kerry Hill

### 7th GRADE

A  
None

B  
Jerry Long  
Laura Cox  
Sam Jones  
Darlene Lunceford

8th GRADE —

A  
Sybrinna Killion

B  
Darrell Sessums  
Sarah Vicars  
Corina Wells

—

FRESHMEN

A  
Leslie Alford  
Jami Long  
Karen Wilson

B  
Elizabeth Alldredge  
Laura Clay  
DeLana Vandivere  
Debbie Vicars  
Kathy Wallace

SOPHOMORES

A  
Melinda Finley

### B

Debbie Geye  
Dee Dee Lewis  
Kathy Linney  
Nanelle McClesky

JUNIORS

A  
Christy Fuller

B  
Angie Harris  
Lisa Brown  
Oretha Morris  
Darlene Maynard  
Gretchin Williams

SENIORS

A  
Damon Cooper  
Becky Hardesty  
Billy Nall  
Regina White  
Linda Chamberlain

B  
Edward Anderson  
Angela Clay  
Joanie Hubbard

—

Celeste McClesky  
Terry Walker

## WTU Files For Change In Rates

West Texas Utilities Company has filed for a change in wholesale rates for electric service it supplies to 14 rural electric cooperatives, one municipality and one investor-owned distribution company.

In its filing Friday, October 16, with the Federal Energy Regulatory Commission in Washington, WTU estimated that the new rates will produce about \$4.3 million in additional revenue for the company during the 1982 calendar year. This amounts to an increase of approximately 10 per cent from these wholesale customers

WTU requested that the new rates become effective on December 15. The present rates have been in effect since June, 1980. WTU also proposes to change to a fuel adjustment clause similar to the one applied to its retail customers. No other major changes were proposed.

WTU officials said the rate change is necessary to bring the Company's earnings on sales to wholesale customers to a level that will help WTU maintain a sound financial condition and attract new capital for growth required to meet future needs of electric customers. The previous wholesale rate increase proved insufficient because of inflation, higher than anticipated interest rates, and the delay in making the rates effective.

The following wholesale customers will be affected by the filing:

Coleman County Electric Company, Inc., Concho Valley Electric Cooperative, Inc., Dickens Electric Cooperative, Inc., Gate City Electric Cooperative, Inc., Greenbelt Electric Cooperative, Inc., Lighthouse Electric Cooperative, Inc., McCulloch Electric Cooperative, Inc., Midwest Electric Cooperative, Inc., Rio Grande Electric

## Junior Class To Sponsor Fried Chicken Luncheon

The Rising Star Jr. Class is sponsoring a fried chicken luncheon, Sunday, October 25. Serving from 11:30 until 1:30 in the school cafeteria. Tickets are priced at \$3.00 and \$1.50 for preschoolers.

Menu consists of: Fried chicken, salad bar, creamed potatoes, gravy, green beans,

## Eagles Ramble Over Rising Star 36-0

It was a long night for the CATS. Goldthwaite seemed invincible scoring 29 points in the first half. Rising Star lost their leading defensive player when Thad Chambers suffered a broken arm early in the first quarter. Things never came together for Rising Star. Goldthwaite came

Cooperative, Inc., Stamford Electric Cooperative, Inc., Taylor Electric Cooperative, Inc., Western Farmers Electric Cooperative, Inc., (which supplies Southwest Rural Electric Association), Brazos Electric Power Cooperative, Inc., (which supplies B-K Electric Cooperative, Inc., Comanche County Electric Cooperative, Inc. and Ft. Belknap Electric Cooperative, Inc.), City of Sonora and Texas-New Mexico Power Company.

hot rolls and fruit cobbler. With tea or coffee.

Advance tickets may be purchased from any Junior Class member or sponsors Doug Owen and Linda Webb. Tickets will be on sale at the door. Phone orders may be taken by calling 817-643-3332 after 5:00.

into the second half chewing up yardage unmercifully. The Eagles were quick to score again making the spread 36-0. Goldthwaite was able to score three more times but all were called back.

Rising Star travels to Gorman Friday for another district game. Kyle Joyce and Craig Scoville

## Conference Committee To Determine Fate of Peanut Program

The House of Representatives on October 15 adopted an amendment by Representative Stanley Lundine (D-NY) to abolish peanut allotments and quotas in 1982. Under the Lundine Amendment there would be complete open planting in 1982 and a single loan rate would be established on all peanuts by the Secretary of Agriculture.

The action of the House of Representatives means that the Lundine Amendment and the Mattingly Amendment passed in the Senate on September 16 will be submitted to the

Senate-House Conferencees from which a peanut program for the years 1982-1985 will be molded.

The Mattingly Amendment calls for poundage quota and a support rate of \$596 per ton on quota peanuts in 1982. Open planting under the Mattingly Bill would be restricted to additional peanuts grown beyond the farm base poundage on farms with no farm base poundage.

The House action is viewed with severe disappointment by peanut growers according to Ross Wilson, Manager of the Southwestern peanut Growers' Association, Gorman, Texas. He

said growers feel that the House vote to end allotments and quotas resulted in part from distortion of facts about a farm commodity program that has worked well for over four decades. He said peanut product manufacturers contributed substantially to defeat of the program by providing inaccurate and misleading information to House members.

Wilson said the growers will now concentrate their efforts and hope on the State-House Conference Committee in their attempt to secure a workable program for the years 1982-1985.

## Pecan Growers Sponsor Queen Pageant



A Pecan Queen Pageant will be sponsored by the Eastland County Pecan Growers Association in connection with the annual pecan show in December. The pageant will take place on December 1, 1981 in the Cisco Junior College auditorium at 7:00 p.m. The winner of the pageant will serve as the 1981-82 Eastland County Pecan Queen and will represent the county in the State Pecan Queen Pageant next July.

Mrs. Linda George and Mrs. Nancy Childress are co-chairman of the Pageant and are now making plans for the event.

Organizations and businesses are encouraged to sponsor a girl in the contest. Each sponsor will be required to pay a fee of \$15 to furnish items the contestant will need to represent the sponsor. Each contestant will wear a banner with the name of her sponsor during all her stage appearances. Each girl will receive publicity through newspaper and radio along with the name of her sponsor.

Mrs. George says this will be a great opportunity for businesses and organizations to help a girl from Eastland County go on to become the State Pecan Queen in 1982.

The following rules and regulations will apply to the contest:

1. Contestants must be between the ages of 16 and 19 as of July, 1982 (date of State

Pageant).

2. Contestants must be single (and never married) and her home must be in Eastland County.

3. The winner will be expected to represent Eastland County at the County Pecan Show and at the State Pecan Convention in July, 1982. All expenses to the State competition will be paid for by the Eastland County Pecan Growers Assoc.

4. Contestants will be judged on the basis of beauty, poise, personality and talent. There is no swim suit division.

5. Contestants must provide a billfold size picture, head and shoulders, for publicity purposes.

6. Entry deadline is November 23, 1981. Send the entire form or a plain sheet of paper containing the same information to: Linda

George, Box 543, Rising Star, TX 76471

The entry fee should be included with the entry form. Entry forms may be secured from Mrs. George or from the County Extension Agent's office in the Eastland County Courthouse.

Anyone who would like to sponsor a girl but do not know of someone you would like to sponsor, contact Linda George for suggestions of girls who wish to participate, but do not have sponsors.

## 4-H To Present PTO Program

The Rising Star 4-H members have been invited to give the PTO program Monday, October 26. Those giving demonstrations at the West Texas Fair will present them for the program. Others will also participate in the program.

## Brag Corner



Kristen J. Rust, 7 1/2 mos., daughter of Kevin and Penny Rust of Rising Star.

Grandparents are Mr. and Mrs. Bob Rust of Rising Star and Mr. and Mrs. Wilburn Gaines of Stephenville, Texas.







## COURTHOUSE NEWS

B.E. Hanson & Wife To Roy Squires OGL  
 Pebble Harrison To Gene M. Snow OGML  
 Maude L. Hooker To The Public Inh. Tax Return  
 Jacky D. Hallmark & Wife To Hallmark Floral Inc. Warranty Deed  
 Hallmark Floral, Inc. To Eastland Natl Bk Deed of trust  
 Herring Mechanical To The Public Assumed Name  
 Doyle Johnson To Northern Gas Prod. Esmt  
 Ruby Johnson To Northern Gas Prod. Esmt  
 Billie Burrough Jordan To W.D.H. Oil Prop. OGML  
 Granville Kincaid To Gene M. Snow OGML  
 Verla Joyce Kemper & Others To W.H. Price OGML  
 Tomm Kidd To Carolyn Hull Asgn OGL  
 Myra L. Kirton To Sun Oil Co. OGML  
 Thomas B. King & Others To WDH Oil Prop. OGML  
 Lola Harper Killough & Husband To Energy Search OGML  
 Chilton Grant Lewis & Others To Northern Gas Prod. Esmt  
 Elizabeth W. Langston To Southeastern Res. Corp. OGML  
 Clifton H. Lawrence To Sun Oil Co. OGML  
 Louisiana Crude Oil & Gas To Lonnie E. Clark Rel. OGML  
 Truma Lois Meazell & Others To Northern Gas Prod. Esmt  
 Bernice Johnson Marrs To Sun Oil Co. OGML  
 Loy Davis Martin To Loy Davis Martin Quit Claim Deed  
 Gene Newell Morton To

Bill Herod OGML  
 Bill Mueller To 1st Natl Bk-Post Deed of trust  
 Marion Charles Magnus To Ethel Collier I Power of Atty.  
 Mary E. Middlebrooks To Gene M. Snow OGML  
 Casey Meazell & Wife To Stranger Crushed Stone Contract  
 Wayne E. Muncy & Wife To Donald Ray Drago & Wife Warranty Deed  
 Casey Meazell & Wife To Ardell Henderson & Wife Recession of Lease  
 Jimmy Maples To 1st Natl Bk, Gorman Tran. MML  
 John H. McCuttock & Wife To Northern Gas Prod. Co. Esmt  
 Kenneth McCulloch To Gerald Ingram Asgn OGL  
 Kenneth McCulloch To Lynn Bint Asgn OGL  
 Flossie Hazard McFadden To Jimmy Dool & wife OGML  
 Bessie Marie McCollum To TEOC Inc. Cor. OGL  
 Hestie Ann Rogers McCormick To WDH Oil Prop. OGML  
 Ted McCulloch To Warren Norwood Asgn OGL  
 Ted McCulloch To Ted Starr Asgn OGL  
 J.L. Noonkester & Wife, Dec'd To The Public Proof of Heirship  
 Nimrod Operating Co. To O.V. Warner Asgn OGL  
 Olney Savings Assoc. To Kenneth W. Hammes Jr. & Wife Rel. DT  
 Olney Savings Assoc. To Roy Smith & Wife Rel. D-T  
 L.B. Owens To Bill Herod OGML  
 Ronald Ray Owens & Wife To Jimmy Maples MML

Homer L. Petty & Wife To Northern Gas Prod. Co. Esmt  
 Oliver Howard Pierce, Dec'd To The Public Proof of Heirship  
 Robert Earle Pittman & Others To Command Energy OGML  
 Kathleen Rose Pratt & Others To Command Energy OGML  
 Petro Premco, Inc. To The Public Pool Agree.  
 Premco Petro. Inc. To Premier Consolidated Oilfield Asgn OGL  
 William B. Padon To Premco Petro. Inc. OGL  
 David D. Pickrell & Wife To Jimmie Bell & Wife Warranty Deed  
 Ben Paxton To The Public Aff'd  
 Gladys Pigg To Doyle Johnson Warranty Deed  
 Lee Pittman To W.E. Poyner Contract  
 William Charles Riddell To Northern Gas Prod. Esmt  
 Mary Jane Rowch Rec. No. 29,348 To Gene M. Snow OGL  
 Mary Jane Rowch Rec. No. 29,427 To Gene M. Snow OGL  
 City of Ranger To A.T. Barron Cem. Deed  
 Tonsie May J. Reshaw To Sun Oil Co. OGML  
 Ruel E. Riggs, Ind. & Others To Sun Oil OGML  
 Richard Rossander, dba To Eastland Tank Co. Abstract of Judgment  
 Mrs. W.S. Ray To Jerry Winfrey OGL  
 J.M. Ross To Command Energy Corp. OGML  
 William Leonard Riggs To Sun Oil OGML  
 Dora Alice Reid To Sun Oil OGML  
 Mary Jane Rowch Rec'r No. 29,394 To Sunbelt Oil & Gas OGL  
 Mrs. Maida Roberson To Gene M. Snow OGML  
 Thomas Rockenbaugh To

T-Square Pet. Co. Inc. R/W Rodon, Inc. To Benny Skinner & Wife Warranty Deed  
 Bobbie Ruth Strawn To The Public Aff'd  
 John Marshall Sessions & Others To Command Energy OGML  
 Sunbelt Sav. Assn. of Tex. To Jerry Winfrey & Wife Rel. Deed of trust  
 Small Business Admn. To Jerry Winfrey Par. Release Deed of trust  
 Sarah Fay Slaughter To WDH Oil Prop. Inc. OGML  
 Sarah Alice Stevens To Southeastern Res. Corp. OGML  
 Waldine Stephenson To Odessa Natl Co. Esmt  
 Jerrell M. Smith To Odessa Natl Co. Esmt  
 Soco Pipeline Co. To Comyn Pipeline Co. Asgn R/W  
 Scurlock Oil Co. To Comyne Pipeline Co. Asgn R/W  
 State of Texas To Debra S. Selman Abstract of Judgment  
 Alfred A. Schaffner & Wife To Command Energy OGL  
 State of Texas To Joan G. Johnson aka STL  
 State of Texas To Norvill Q. Cunningham STL  
 Rev. Donald Smith To Erma Gilbert R/D  
 Pauline H. Strother To Sun Oil Co. OMGL  
 H.B. Seaton To Sun Oil Co. OGML  
 James Milton Smith & Wife To Roy Smith Warranty Deed  
 Southern S&L Assn. To Gregory Gordon Gaugs & Wife Rel. D-T  
 Laura Frances Shaw To Walter Richard Hampton

Rel. D-T  
 Virgil Simpson & Wife To Command Energy Corp. OGML  
 R.M. Sneed Constructors To Emp. Profit Sharing Plan Warranty Deed  
 Benny Skinner & Others To Eastland Natl Bk Deed of trust  
 Benny Skinner & Others To Larry V. Cornelison & Wife Warranty Deed  
 Benny Skinner & Others To Willie Joe Ray Woods & Husband Rel. MML  
 Richard Shollenberger & Wife To Ascot Oils Asgn OGL  
 State of Texas To Mrs. Joe Griffith Agnew Mears dba Abstract of Judg.  
 Newton Joseph Sparks To Pernecia Cearley Warranty Deed  
 James H. Tidewell Jr. To Northern Gas Prod. Co. Esmt  
 TWF Oil & Gas Inc. To S&J Syndicate & Others Deed of trust  
 TWF Oil & Gas Inc. To Robert J. Brill, Tr. F/S  
 Mary Maurine Alsbrook Thomas & Husband To Command Energy OGML  
 Mary Jo Townsend To WDH Oil Prop. Inc. OGML  
 Texfel Petro. Corp. To Nimrod Operating Co. OGL  
 Margaret Vickery To The Public C/C Probate  
 Sam Young & Others To Northern Gas Prod. Esmt  
 Eloise Zuspahn, Rec'r 29,433 To Adobe Oil & Gas OGML  
 Billie Sue Waller To Sun Oil Co. Warranty Deed  
 T.R. Wilcoxon To Northern Gas Prod. Esmt  
 Alton Wesley Walker & Wife To Leland W. Carter

OGML  
 Doug White & wife To Helen R. Crawford Deed of trust  
 James T. Wright & Others To Janet Messengee Eaton Warranty Deed  
 Nelda Wright & Others To Nationwide Oil & Gas OGML  
 Pauline Winfrey To Loy D. Alcorn Sr. & Wife Warranty Deed  
 Gene C. Woods To Aaron Hershel Hancock & Wife Warranty Deed  
 Billye Sue Waller & Others To Sun Oil Co. Esmt  
 Eula Beatrice Wheatley To The Public Certified Copy Probate  
 M.M. White & Others To Leslie Oil & Gas Asgn OGL  
 W.J. Whitt To J.S. Anderson & Others Rel. OGL  
 Dee F. Williamson To Billy R. Herod OGML  
 Sue Bell Williamson & Others To Bill Herod OGML  
 Atha Williamson by Atty. To Bill Herod OGML  
 Austin Williamson by Atty. To Bill Herod OGML  
 George Webb, Sr. & Wife To Cordova Res. Inc. OGML  
 Frederic Wagner To Cordova Res. Inc. OGML  
 Dorothy Louise Wharton To Westwind Exp. Inc. OGML  
 Leo C. Williams & Wife To Premco Pet. Inc. OGL  
 Pauline Riggs Wright To Sun Oil Co. OGML  
 J.B. Williams, Sheriff To Truman E. Robertson Proof of Heirship  
 Jim R. Wright & Others To Employee's Profit Sharing Plan To R.M. Sneed Con't. Deed of trust  
 W.J. Whitt dba To Jim Williamson Asgn ORR  
 Lee D. Woolley To Odessa Natl Co. Esmt  
 Norman E. Wallace & Wife To 1st Natl Bk, Cisco Deed of trust  
 Lynn Walton To Johnny Joe Walton Warranty Deed

Thursday, October 22, 1981

## PLUMBING

Repairs of all types, new installation, septic tanks installed. REMODELING - interior or exterior. Electrical works, refrigeration work? appliances. Free estimates. Prompt 24 hr. service. Call 817-629-8849.  
**Big Country Plumbing**  
 Eastland, Tex.

"etcetera"

714 Main Street  
 Cross Plains, Texas

## HOWARD WOLF FACTORY OUTLET

Fashions for Women at one-half retail price

We have received a new shipment of Fall and Winter fashions. More are expected in the next few days.

Come in soon while we still have your size.

Open Tuesday-Saturday (817) 725-7521  
 10:00 A.M. to 5:00 P.M.

19 Monday, November 2

KING SIZE WALLET CREATIVE COLOR PORTRAITS FOR ONLY **99¢**

Kodak paper. For a Good Look at the Times of Your Life.

GIVE OUR PICTURES TOP CHRISTMAS

Extra Charge for GROUPS

NO LIMIT

WE USE KODAK PAPER

GET PICTURES MADE OF GRANDPA, GRANDMA, DAD, MOM AND ALL THE LITTLE ONES AT THESE SAME LOW PRICES!

Shugart's inc. **ASK About Our FREE 8 x 10 OFFER**

**COLOR PHOTOS**

**Bibby's Creations**  
 Main Street

## Oil Is Where You Find It...

.....so sayeth the oilmen. So is love, happiness, success and all of the other elements that make up our lives. Where do you go to find title information? Not on the street corner or the barber shop or any other place except in an abstract office. Yes, we have it, compiled, indexed and assembled daily, from the very beginning down to the present time, plus years of experience and training. Visit us soon and let us have an opportunity to serve you.

## Eastland County Abstract Company

Pat And Annelle Miller

Abstracts and Title Insurance

Eastland, Texas

The  
 Rainbow  
 Is Now  
 Open  
 Sundays  
 11:00 A.M.  
 to  
 2:00 P.M.

J&J

Air Conditioning & Refrigeration

Full Line GE & Coleman Dealer

Free Estimates on Installation

629-2251

Service on All Makes

Owner, James Schuman

## RESIDENTIAL

OLDER 2 story house near **SOLD** in Carbon. Large lot with plenty of room for **SOLD** ing. Needs repair. Budget priced.  
**SPACIOUS HOME ON 2 LOTS**-4 bedrooms, 1 1/2 baths, fully carpeted, custom kitchen with built-ins, energy saving storm windows. Covered patio faces large, fenced back yard. Near schools. See this one soon!  
**A LITTLE BIT OF HISTORY:** One of the oldest homes in Palo Pinto County, moved from Thurber to present site in Strawn in early 1900's. Restorable condition. On 200' x 140' lot, and price includes 1975 14 x 80 total electric completely furnished mobile home. Price reduced!  
**PLENTY OF ROOM:** This three bedroom or could be four bedroom, 1 3/4 bath home on corner lot. Assumable financing with \$190 monthly payment. Owner said trade for anything of value for his equity.  
**IDEAL WEEK-END RETREAT,** or year-around residence. Attractively remodelled 2 bedroom, 1 bath home on large deeded lot at LAKE LEON. Many extras included.  
**COZY 2 br, 1 bath** completely remodelled inside, new carpet, on shaded lot, located in Ranger. Budget priced.  
**GORMAN:** Ideal for retired or small family. This nice 2 bedroom with separate utility sits on two lots with large garden area. Excellent condition, well insulated. City utilities and well for garden use. Reasonably priced.  
**OWNER MUST SELL**-Equity lowered - Lake Cisco: Lovely South side home on **SOLD** rent only 4 1/2 miles from downtown. Two **SOLD** baths, fireplace, central H/A, glassed sun **SOLD** opens to wooden deck, beautiful view, fenced yard. Numerous extras. Call for details.  
**RENTAL PROPERTY** - 3 bedroom 1 bath home on large lot. \$12,500.00.  
**PRICE DRAMATICALLY REDUCED** Invest your money in duplexes and have a hedge against inflation while you enjoy the tax advantages of rental property. We have two duplex units, brick, builtins, carpet, carports, 100% occupancy. Inquire today.  
**STARTER HOME**-Neat frame 1 bedroom, 1 bath, fully carpeted home on large lot in Olden. Affordable price for the newly weds or retirees. Call today-this maybe what you've been waiting for!  
**LAKE LEON:** Deeded lot Approx. 200 ft. road frontage. Approx. 65 ft. waterfront. Willow Beach subdivision, old Staff Road.  
**NEW HOME COMPLETED** on 2 1/4 ac. with own water well. 1300 sq. ft. Brick home, total electric.  
**YOU DESERVE A BREAK**-This home offers more square foot per dollar value. Recently remodelled. All new kitchen with built-ins, central A/H, den with fireplace-and more. Call today.



# Town & Country REAL ESTATE

OFFICE HIGHWAY 80 E  
 FHA-VA CONVENTIONAL FINANCING

Colonial Style Brick you will like the arrangement of this comfortable, well-kept home in one of Ranger's established neighborhoods for formal or informal entertaining. Features like living room with custom drapes, and formal dining area, den with fireplace, breakfast area off kitchen, 3 bedrooms, 2 baths. Patio yard is privacy fenced. Garden area and dog run separately fenced. Outside storage bldg. By appointment.  
**OWNER HAS MOVED!** We are looking for a family who needs over 1600 sq. ft. 3 bedrooms, 1 bath on corner lot, shaded by huge trees, with excellent garden space. Recently remodelled, with almost new range and refrigerator. Separate utility room with space for ironing, sewing. Don't wait. Call us today!  
**COMPLETELY REMODELED**-2 bedroom with carport and storage room in Eastland. Perfect for the small family.  
**CHARM OF YESTERYEAR**-With all of today's amenities! You'll love the spacious, light and airy interior which includes, 4 bedrooms, 3 baths, sunny yellow kitchen, glassed atrium. Upstairs bedroom-sitting room opens to redwood deck. You must see to appreciate the many unique features of this home.

**WE WANT YOUR BUSINESS - YOU ARE OUR BUSINESS**  
 PEGGYE SWAFFORD 647-1050

**BARBARA LOVE, BROKER**

**THRIVING BUSINESS**-Ideal family operation. Retail sales and service in Ranger. Don't delay reap the holiday profits.  
**EXECUTIVE HOME** in prestigious neighborhood. Beautiful brick home for gracious living and entertaining. Immaculate interior with 3 bedrooms, 2 1/2 baths, living room with fireplace, dining area, breakfast area, separate utility. Double garage, covered patio. Large paved area with detached workshop and storage. Call for appointment.  
**COMMERCIAL PROPERTY**  
**NO VACANCIES - NO UPKEEP!** 4 houses on 150x136' lot in Eastland. Rent all or live in large 3 bedroom, 2 bath, completely remodelled home. Many extras. Call today and take advantage of the fantastic rental market.  
**RISEING STAR** - Large commercial/shop building located downtown area. REASONABLE, and you convert to your own needs.  
**BRICK BUILDING** with 20 x 25 ft. office on several lots in Gorman. Excellent for garage or small factory.



## ACREAGE

9 ACRES M/L only 8/10 mile West of Ranger City Limits. All cleared, county road two sides. \$2,000.00 down, owner finance balance on contract for deed.  
 5 ACRES of oak trees is the setting for this large brick home with 3 bedroom, 2 1/2 baths, separate dining room and living room. Lived in only 2 years. Good water well, 2 septic tanks, total electric. Located near Gorman.  
 53 ACRES convenient to Eastland. All cleared with scattered trees. Water a **SOLD** County Road. Will divide for Texas Vet. with papers.  
 60 ACRES So. of Cisco, 1 mile off Hwy. 206. Approx. 30 acres coastal, 15 acres love grass, some timber. One good stock tank, shallow hand-dug well.  
 79 ACRES sandy land **SOLD** tal, mostly cleared, good fences, at Olden. Will **SOLD**  
 3,965 acres in City Limits with mobile home hookup, city water. Cleared, fenced, some large pecan trees.  
 60 ACRES, 26 acres peanut allotment, 1 water well, sandy loam, south of Cisco. Approx. 1 mile off pavement.  
**HORSE LOVERS** - You must see this 120 acres with large, completely remodelled rock home. This place is set up for convenience of horse breeders and safety fenced to protect your investment in your animals. 6 large sheds, numerous corrals, 3 water meters, 2 mobile homes, peanut allotment, 1/4 minerals, 4 stock tanks, cross-fenced, coastal and native grasses. CARBON AREA.  
 63.5 Acres near Eastland with frontage on blacktop. One tank and old well. Part wooded, good deer and turkey hunting. Will divide for Texas Vet. with papers in hand.  
 12.642 ACRES on FM 2461 near Lake Leon Dam. Blacktop frontage, staff water. Permanent easement to lake. Call today.  
**BUILD** your dream nouse on one of these 2 to 3 acre tracts. Located on Hwy 6, 5 miles S. of Eastland. City water available.  
 51 ACRES with beautiful 3 bedroom, 2 bath 5 yr. old brick home. Horse pens, 3 stock tanks, 25 acres in coastal, good fences. Located 4 miles NE of Gorman.  
 18 acres, m/l approx. 8 miles So. of Eastland on Hwy. 6 Highway frontage. **SOLD** cleared. 25% down and owner finance balance. **SOLD** soon.  
 6 1/4 ACRES with new large 2600 sq. ft., 3 bedroom, 2 full baths, family room, separate utility. Only 3 months old. Plenty of trees. Just outside the city limits of Gorman. Price reduced for quick sale.  
 20 ACRES approximately 3 miles west of Gorman. Co-Op water can be arranged. Some minerals



Thursday, October 22, 1981

# Real Estate and Oil

## JIREH ENTERPRISES

Oil Field Assistance Service  
Roustabout - Wench Truck - Backhoe -  
Loader - Welding - Tanks Painted

Box 129 Cisco, TX 442-1828  
**JESUS IS LORD**



Jerry Maxwell

Ksee Supply Co.

Oil Field Supply New - Used

806 Spring Road  
RANGER, TEXAS 76470  
817/647-1749

O. L. RODGERS  
817/442-3133



MULTIVERSAL  
PIPE COMPANY

Casing-Tubing-Drill Pipe-Sucker Rods  
Polyethylene Pipe & Equipment

P.O. Box 831  
EASTLAND, TEXAS 76448

BUS. PHONE  
817/629-8581  
OR 817/629-2682

## Oil News

Cisco Petroleum Corp. will drill No. 1 Hagar as a proposed 5,000-foot wildcat in Eastland County.

Location is 11 miles southeast of Eastland on a 160-acre lease.

Site is 467 feet from the north and west lines of Lot 8, League 2, McLennan CSL Survey.

Ridge Oil Co. Breckenridge, filed application to drill No. 1 Hatton as a

## Lone Star Title & Abstract Co.

Joe B. Koonce, Mgr.

101 W. Main  
Eastland, Texas 76448  
(817) 629-2683

proposed 4,100-foot wildcat four miles northwest of Ranger in the Ranger, Northwest (Marble Falls) Field. Location is on a 50-acre lease, spotting 1,850 feet from the west lines of D.F. Noland Survey, A-1886.

R.G.D. Inc., Eastland, staked No. 1 Mortimer as a wildcat one mile south of Carbon.

The planned 4,000-foot test is located on a 120-acre lease. It spots 467 feet from the north and 2,173 feet from the east lines of Section 37, Block 2, H&TC Survey.

S&W Petroleum Co., Comanche, will drill No. 1 Flambeck as a wildcat two miles north of Romney.

The planned 2,000-foot test spots 150 feet from the south

and 1,905 feet from the west lines of Section 60, Block 3, H&TC Survey.

The lease is composed of 55 acres.

Otis Energy Inc., Denver, spotted No. 1 K.W. Kindel as a proposed 4,500-foot wildcat for the area three miles north of Cisco.

The proposed 4,500-foot test is located on an 80-acre lease.

It spots 1,650 feet from the south and 990 feet from the east lines of Section 75, Block 4, H&TC Survey.

Oil related businesses  
We have best location  
in Eastland for your  
business  
In Pogue Industrial  
Park located across

Highway 80 from Service  
Pipe & Supply  
Sell by the lot or acre  
A-1 Sales 215 S. Walnut  
629-2102 Anytime



SOIL CONSERVATION BLASTING OIL FIELD BULLDOZERS

KOERNER CONSTRUCTION CO.

BOX 612  
MINERAL WELLS, TX 76067

JACK KOERNER  
OFC. (817) 682-4831  
RES. (817) 682-4850

MOBILE: 325-0709  
Unit 5376

## Triple S Roustabout

Kenneth Sowell Service Stuart Sowell

Box 575 FULLY INSURED & EQUIPPED  
Cross Plains 76443

ROUSTABOUT CREWS  
Winch Trucks  
Welder, Bulldozer  
Pipe Trailer

Tank Skids Extra Long Poles

(817) 725-7731

Dump Truck or 725-7444 - 725-7625 Back Hoe

## Eastland National Bank salutes the oil industry.

We are eager to help in your growth and welcome the opportunity to serve you. You've got a friend — in Eastland.

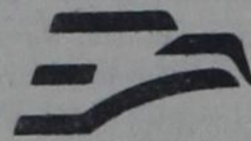

EASTLAND NATIONAL BANK

201 East Main Street 817/629-8551 Member FDIC  
Equal Opportunity Employer M-F-H

BUDDY  
AARON

INSURANCE  
629-8533

P.O. Box 392  
108 S. Seaman  
Eastland

AERIAL BUCKET TRUCKS • HOLE DIGGERS • DITCH DIGGERS

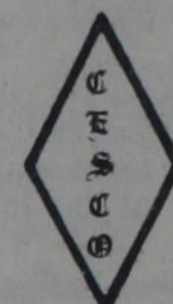

CARROLL ELECTRIC SERVICE CO.  
ELECTRICAL MAINTENANCE CONSTRUCTION  
OIL FIELD COMMERCIAL & RESIDENTIAL

P.O. BOX 891  
EASTLAND, TEXAS 76448

BUS: 817/629-2842  
629-8793

NIGHT: 629-1320

RON CARROLL-OWNER

# KINCAID REAL ESTATE

# 817/629-1781

100 S. Seaman St. Eastland, TX 76448

### RESIDENTIAL

**NOT GETTING OLDER-GETTING BETTER!** This older frame home has been recently improved with paint, panelling and carpet. Has 2 or 3 bedrooms, 1 bath. Roomy house on big pretty lot. Lots of trees in nice quiet neighborhood. \$24,500.

**CLOSE TO DOWNTOWN-3 bdrm., 1 bath** older frame house. Large rooms with some improvements. House solidly constructed. Located on extra large lot in nice neighborhood. Has several bearing fruit trees and garden spot. 1 car garage. Owner will finance with one half down. \$25,000 CASH; \$27,500 if owner finances.

**NEWER BRICK HOME IN STEPHENVILLE-3 bdrm., 2 bath, fireplace, builtins, new carpet, custom drapes, central H&A, fenced yard, double attached garage. 2 blocks from high school.**

**LOW DOWN PAYMENT** on this neat 2 bedroom, 1 bath mobile home on lot. Only \$1,000 down and owner finance. \$8,500.00

**IDEAL MOBILE HOME SITE** - City utilities available on this cleared lot in Olden. 150' x 75'. Owner finance. \$2,750.00

**IN RANGER-2 bedroom, 1 bath** house with chain link fence. Would make a good first home. Has assumable 10% loan. Affordable and nice. \$18,000.

**COZY & CUTE** - 2 bdrm, new paint and carpet. Small yard, carport on paved street. Nice for single or starter home. \$25,000.

**AFFORDABLE LIVING-Start with this small home 2 or 3 bdrms., 1 bath, 12,500.** Owner will finance.

**3 ACRE HOMESITE** in Morton Valley. Hiway frontage. Lots of pretty trees. Would make a great homesite. Hurry before it's gone! \$4,750.

**LARGE OLDER** frame house on over sized lot. 7 rooms and full attic. Lots of space inside. Needs remodeling. Would like to trade for airplane or other. \$30,000.

### WANT TO INVEST IN RENTAL PROPERTY?

Small 1 bdrm., 1 bath rent house, stays rented continuously. Good return on investment. Call today. \$8,500.

### LAKE PROPERTY

**SUMMER HIDE-AWAY** - Modern cabin on deeded lot. Good fishing. **SOLD** on this one! LL-07 \$11,700

**LAKE LOTS**- We also have many lots available some with excellent water frontage. The fishing is good and the price is right. LL-01

### COMMERCIAL

**OWN A FAMILY BUSINESS**-locally owned convenience stor with gas pumps. Has good cash flow. Owner will consider financing for right person. Also has trailer park on 3 acres. Can accommodate 21 trailers. Good buy. Call for information.

**COMMERCIAL PROPERTY** 2.9 acres on I-20 frontage road in Cisco. Owner would finance part with good down payment. \$20,000.

**PRIME RAILROAD SPUR LOCATION**-1 building with office. 1400 sq. ft. floor space - dock height, 2 storage buildings on 1 1/2 acres. Excellent for bulk delivery shipping point. \$75,000.

**THRIVING BUSINESS** - Local business that grossed \$740,000 in 1979. Excellent cash flow and terrific location. Terms negotiable.

**COMMERCIAL LOCATION**-Large bldg. site on N. access of I-20. Excellent location., Good investment. Owner finance, 25% down. \$25,000.00

**EXCELLENT LOCATION** - 1.5 acres on Hwy. 80 near I-20. Unlimited potential. Older 3 bdrm. house. Call for more information.

**DEVELOPMENT POSSIBILITIES** 151 acres with 120 frontage, paved hwy. Numerous options. Owner finance. \$1,000.00/acre.

**SEVERAL MOTELS** - listed in various parts of the state. All excellent investments. Call for location and details.

### INVESTMENT WITH RETURN 4 unit apartment

house. Small 2 room units upstairs, larger 2 room units downstairs. Washer & dryer. \$700 month income. \$35,000.

### HOMES & ACREAGE

**LIVE IN THE COUNTRY!** In this 2 bedroom house on 66 acres. Has city water and water well. 36 acres of pasture with 3 stocked ponds. 30 acre fields. Also roping pens. Good fence and hiway frontage. Take a look - you'll like it. \$65,000.

**COUNTRY HOME ON 120 ACRES**- Income producing property-brings in over \$10,000/month in royalties! 120 acres is all in coastal area. Property has plenty of water with 5 water wells. The house is a 3 bedroom, 2 bath with approx. 1900 sq. ft. This is a very nice place. Call us for the details.

### ACREAGE

**SPORTSMAN RETREAT**-78.9 acres of hunting and fishing! 3 stocked tanks for fishing with live creek. Dove, quail, turk **SOLD** deer. 20 acres coastal and 13 ac. wheat. 1 acre fenced garden. City water. Pretty campsite with all hook-ups. Some assumable financing. \$633/acre.

**93.34 ACRES** in Okra area. Has good stock tank, 57 acres cultivation, 18 acres of pretty timber. Also a 33 acre peanut allotment. Owner will finance with 29% down or will Texas VET/Also will divide. Has minerals that will go. Great buy at \$540/acre.

**77 ACRES** - Close to Ranger. Good pasture land, tank, easy access. Also good deer and turkey hunting. \$725/Acre.

**49 ACRES** - in northern part of Eastland County. Tank has been stocked. On good County Road less than 1 mile off pavement. \$700/Acre.

**42.53 ACRES** - Oak trees, pasture land. New tank - really pretty land. Come and look at it. Owner will finance. \$685/acre.

**20 ACRES** - available on paved highway about 4 miles from Eastland. All improved. Coastal bermuda, 1 tank, few trees, good fence. **SOLD** possible owner finance. Will Tex. Vet. \$15,000

**12 1/2 ACRES** - Pecan orchard at Carbon, about 70 producing trees, city water, tank for a mobile home, all on paved hiway. **SOLD** carry. Owner financed at 10% interest. \$25,000.

**39.29 ACRES** - Farm **SOLD** Pasture. 1/2 minerals. Has tank and water. **SOLD** south of Cisco on Hwy. 183. Priced at \$700/acre.

**20 ACRES** - Scenic and rustic area. Scattered trees, city water available 5 **SOLD** of Cisco, ideal mobile home site. Owner finance. \$800.00

**45 ACRES** - All improved **SOLD** native grasses. Stock tank. Oak tree countr **SOLD** TEXAS VET. \$525/acre.

**60 ACRES** - S. of Cisco close to Union Center, 25 acres peanuts, 1 good water well, good fences. Will divide. \$625/acre.

**85 ACRES** - All improve, **SOLD** good native grasses. Scattered oak trees, stock **SOLD** good fences. Old frame house. WILL TEXAS **SOLD** \$525/acre.

**50 ACRES** - Secluded 35 acres timber, river bottom, 2 tanks, well, 15 acres cultivation with small 1 bedroom house S. of Cisco. Some owner finance. \$850/acre.

**97 ACRES**-about 1/2 native pasture, some improvements. Older frame house and dairy barn. Owner finance. \$567.00/acre.

**124 ACRES** - Excel **SOLD** g on this property. Travel Trailer included. 1 **SOLD** pasture. \$50,000

**300 ACRES** - Two miles from Eastland, some timber, native and improved grasses, 2 tanks. Excellent ranch land. Financing arranged. 425/acre.

**420 ACRES** - Peanut farm. Fully cultivated and irrigated, 1/2 minerals. Beautiful 4 bdrm., 3 bath home with fireplace. Excellent investment. Call for more details.

We have several other tracts of land from 37 acres up to 78 acres. Priced from \$685/acre to \$900/acre. Each tract has trees and at least one tank. Owner will consider financing. Call for more details.

We also buy and sell Oil & Gas Leases. Any inquiries may be directed to Eddie Kincaid.

We have many other listings on ranches, motels, and apartments.

### FHA-VA-CONVENTIONAL FINANCING

We want to SELL your listing.

Eddie Kincaid (817) 629-1781

Mitta Kincaid (817) 629-8757

Gilbert Meredith (817) 653-2472

Robert M. Kincaid, Broker



## New Compulsory Liability Insurance Law

DEPT. OF PUBLIC SAFETY  
AUSTIN--Beginning January 1, 1982, Texas drivers contacted by Department of Public Safety officers during traffic stops and vehicle accident investigations will be required to furnish proof of compliance with the new compulsory liability insurance law.

Under House Bill 197, an amendment to the Safety Responsibility Act approved this year by the Texas Legislature, all drivers must carry minimum liability coverage for medical expenses of \$10,000 per person (\$20,000 for two or more persons) and property damages of \$5,000.

Colonel Jim Adams, DPS director, said troopers will accept as evidence of insurance coverage the policy for the vehicle being operated or a document issued by the insurance company.

"Such a document must contain a statement that the liability coverage for the motor vehicle is the minimum prescribed by the law," Adams said. "The document must also include the name of the insurance company, name of the insured person, policy period and policy number. This document may take the form of a letter or a card, depending upon the preference of the insuring company."

Adams pointed out that DPS troopers will be enforcing the provisions of this law along highways and rural roads.

"Local police officers and sheriff's deputies also have the authority to request this information from drivers," the DPS director said. "I am sure most law enforcement agencies in our state will also be enfor-

cing this statute in their respective jurisdiction."

Drivers who do not maintain the specified coverage risk being fined at least \$75 for the first offense and a minimum \$200 for subsequent violations. In addition, a conviction under this new law will result in the suspension of the violator's driver license and motor registration unless the violator establishes and maintains proof of financial responsibility for five years from the conviction date.

Adams also said vehicles which are to be used in the driving test by new driver license applicants must be covered by the minimum liability insurance specified by the law. Applicants will have to certify on the license application that the minimum coverage is in effect for the vehicle before they will be permitted to take the driving test.

The DPS director predicted that more Texans will obtain the required liability coverage when the new law goes into effect.

"Current figures show that approximately 74 % of the drivers involved in accidents carry liability insurance," Adams said. "This indicates that a substantial number of people must secure the required coverage or face the possibility of heavy

finances and loss of driving privileges."

Out-of-state, government-owned and self-insured vehicles are exempt from the insurance requirements of the new

law. However, drivers of self-insured vehicles will be asked by DPS officers to produce evidence of self-insurance at accident scenes and traffic stops.

## A Course In "How To Stay Alive"

Since the first American died in an auto accident in 1889, the toll of traffic deaths has soared to the range of 50,000 a year, with more than 3,000 persons a year killed on Texas roads. Statistics indicate that one out of every two drivers will be involved in a moving vehicle accident during their lifetime.

As a service to the community, Cisco Junior College and the Big Country Safety Association will offer a Defensive Driving course on a monthly basis starting in November. It is an eight-hour course for experienced drivers who want to learn how professional drivers avoid accidents.

The first course will meet on November 9, 11 & 12 from 6:30-9:30 p.m. each evening at the CJC campus in Abilene, and on each second Monday, Wednesday, and Thursday of the month thereafter. Tuition and fees for the course are \$15 per person.

Over 10 million people have graduated from Defensive Driving courses including over one million persons in Texas. Texas Safety Association statistics prove that the course can significantly reduce accidents among all age groups and levels of education. Because of the reduction in accidents, persons completing the course qualify for a 10% reduction in vehicle insurance rates covering bodily injury, property damage, medical payments, and collision.

Another function of the course is that judges may refer a person to the course in lieu of paying a fine and having the traffic violation on their driving record.

The class teaches motorists how to avoid collisions, how to gage following distances, and how to handle tailgaters, drunk drivers, pedestrians, and other highway problems. A defensive driving graduate knows what to do if the

brakes fail, the accelerator sticks, or the headlights go out. The driver learns that even in situations over which he has no control, evasive tactics may save his life.

Traffic accidents are the leading cause of accidental death in Texas each year. For further information call Cisco Junior College at (915) 698-2212.



Little Tamara Ann Coonrod was born Friday, September 11, 1981 in the Brownwood Regional Hospital. She weighed 7lbs. and 7 3/4 ounces and was 19 3/4 inches long.

Her proud parents are Becky and Bobby Coonrod of May.

Grandparents are Mr. and Mrs. James Coonrod of Arlington, Ina Mae Moore of May and S.M. Moore of May.

Great-grandparents are Mr. and Mrs. Jerl Erwin of Rising Star, Alta Mae Moore of May, Mrs. Opal Dalton of Arlington and Mrs. O.A. Geraldson of Dallas.

### COMMENTARY

By Myrtle Owen

St. John 2:1-8--And the third day there was a marriage in Cana of Galilee and the mother of Jesus was there: And both Jesus was called, and His disciples, to the marriage. And when they needed wine, the mother of Jesus said unto Him, they have no wine. Jesus said unto her, Woman, what have I to do with thee? mine hour is not yet come. His mother said unto the servants, whatsoever He saith unto you, do it. And there were set there six waterpots of stone, after the manner of the purifying of the Jews, containing two or three firkins apiece. Jesus said unto them, fill the

water pots with water. And they filled them up to the brim. And He said unto them, Draw out now, and bear unto the governor of the feast. And they bear it. And that saying holds true today, whatsoever He says to you or me we must do it. Jesus said unto Philip, follow Me. Jesus said Verily, verily. I say unto thee, Except a man be born of water and of the Spirit, he cannot enter into the Kingdom of God. That which is born of the flesh is flesh (human parents) and that which is born of the Spirit is spirit. It is a fact that God loves you, John 3:16, for God so loved the world, that He gave His only begotten Son, that whosoever believeth in Him should not perish, but have everlasting life. For God sent not His Son into the world

to condemn the world; but that the world through Him might be saved. He that believeth on Him is not condemned: but he that believeth not is condemned already, because he hath not believed in the name of the only begotten Son of God. And this is the condemnation, that light is come into the world, and men loved darkness rather than light, because their deeds were evil. (Who is this Light? JESUS CHRIST, THE SON OF THE LIVING GOD). There is no other name under heaven or in heaven where by we might be saved, except the Name of Jesus). For every one that doeth evil hateth the light, neither cometh to the light, lest his deeds should be reproved, Verses 17-20).

## Industrial Maintenance Person Needed

North American Car Corporation at our Ranger, Texas facility is in need of an industrial maintenance person. North American Car Corporation, which has 21 plants located throughout the United States and Canada, is the largest repair company in the railcar industry.

You will work in a safety-conscious environment and earn top pay while enjoying these outstanding benefits:

- ★ Paid Vacations
- ★ Credit Union
- ★ Company Paid Retirement
- ★ Sick Leave Pay
- ★ Ten Paid Holidays
- ★ Safety Award — \$500<sup>00</sup> Saving Bond
- ★ Company Paid Hospitalization & Life Insurance on You & Your Family
- ★ Eighteen Month Training Program With Scheduled Pay Increases
- ★ Annual Wage Reviews

General knowledge of diesel/gasoline engines, working knowledge of electrical installations, and trouble-shooting will be required. Must have own tools. Apply in person to:

NORTH AMERICAN CAR CORPORATION  
JIM EWING  
TIFFIN ROAD RANGER, TEXAS  
(817) 647-3223  
An Equal Opportunity Employer

## AUTUMN'S BARGAIN DAYS

|                                                               |                                                                               |
|---------------------------------------------------------------|-------------------------------------------------------------------------------|
| 1977 Dodge Eldorado<br>Mini Motor Home<br>Really Neat \$9500. | 1976 Monte Carlo<br>Landau<br>Loaded! \$2550                                  |
| 1978 Fairmont<br>Economy for the family \$3300.               | 1974 Pontiac Grand Ville<br>Super Condition \$1795.                           |
| 1978 Pontiac<br>4 door-One Owner \$3725.                      | 1978 Mercury Bobcat<br>4 speed - good looks<br>and good MPG \$2495.           |
| 1978 T-Bird<br>Silver W/Vinyl top<br>One Owner \$4195.        | 1980 Chev. Pickup<br>Great Buy \$4495.                                        |
| 1980 Lincoln Town Car<br>Moon Roof and More<br>Save \$6,000.  | 1977 Chev. Silverado<br>¾ ton Pickup \$2875.                                  |
| 1980 Granada<br>4 door -<br>Warranty available \$5750.        | 1979 LTD II<br>½ vinyl roof - tilt -<br>crise - Am-Fm-Tape<br>- SHARP \$3995. |

\$500 REBATE ON NEW COURIERS  
— HURRY!

## JOHNSTON TRUCK & SUPPLY

Cross Plains, Texas (817) 725-6181



Belated Birthday  
OCTOBER 13 —  
Linda Kay Claborn

BIRTHDAYS  
OCTOBER 30 —  
Mildred Hounsel  
L.C. Hounsel  
Dwight Hutchinson  
Brad Carroll  
Irene Sims  
David McGowen  
OCTOBER 31 —  
Ada Clark  
Grady Bush, Sr.  
Kirby Dale Bush  
NOVEMBER 1 —  
Andy Robinson  
Edward Markham  
NOVEMBER 2 —  
Detta Webb  
Pat Howard  
Weldon Lee  
NOVEMBER 3 —  
Jack Bibby  
L.D. Bond  
Lanham Burkhalter  
Elma Grace Green  
Amador Gomez, Jr.  
NOVEMBER 4 —  
NOVEMBER 5 —  
Carter Hounsel  
Donald Martin  
Marie Duggan

## CISCO JUNIOR COLLEGE

offers

## BASIC FLUID SEMINAR

Basic Fluid Seminar is a study of drilling and drilling fluids.

**NO PREVIOUS EXPERIENCE NECESSARY**

DATE: November 5, 1981

TIME: 6:30 - 10:00 p.m.

PLACE: Science Hall Lecture Room  
Cisco Junior College campus  
Cisco, Texas

Teacher: Dee Averyt

Mr. Averyt has been employed by Magcobar for 22 years. He is Magcobar's Manager, Basic Training. Mr. Averyt has a Bachelor of Science degree in Geology from Lamar University in Beaumont.

**COST: \$20.**

**CREDIT: Certificate of Completion with Continuing Education Units**

**REGISTRATION:**

1. Send in registration form below with registration fee by November 2, 1981 so that handout material can be prepared.
2. Call Mrs. Watts at 817/442-2567, ext. 113 to register by telephone. Mail registration fee to the President's office.

NAME \_\_\_\_\_  
ADDRESS \_\_\_\_\_  
CITY \_\_\_\_\_ ZIP \_\_\_\_\_  
TELEPHONE \_\_\_\_\_ DATE OF BIRTH \_\_\_\_\_  
SOCIAL SECURITY NUMBER \_\_\_\_\_  
MAIL FORM AND FEE TO:  
BASIC FLUID SEMINAR  
President's Office  
Cisco Junior College  
Rt. 3, Box 3  
Cisco, Texas 76437



**PETROLEUM BUILDING NEWS**

Renovation of the Petroleum Building is now underway and leasing of space has begun.

Presently on the ground floor of the Petroleum Building are the offices of M.M. White & Associates, a Texas General Partnership formed in Eastland County on September 8, 1980.

This firm originally formed by M.M. White and Regina Angell is involved in the exploration and development of oil and gas interests. On June 11, 1981, M.M. White & Assoc. exchanged ownership of stocks with Buffalo Mud, Inc.

partners, Warren Schroefel, Stuart Allen, and George Johnson. This partnership was dissolved by mutual agreement on September 15, 1981. On this date, the stocks were exchanged and M.M. White & Assoc. once again became solely owned & Operated by M.M. "Mike" White and Regina Angell. At no time were Mike White or Regina Angell involved in the management or operation of Buffalo Mud, Inc. George Johnson, Stuart Allen, or Warren Schroefel were never involved in the management or operations of M.M. White & Assoc. Buffalo Mud,

Inc. and M.M. White are no longer affiliated in any way.

Look for the future articles on the Oil activities of the area, the restoring of the building, it's tenants, and future activities.

**Local Briefs**

Mary Clark and Ellie Elliott have returned from a five-day vacation in the beautiful Ozarks.

In addition to the scenery on the tour, they enjoyed the Passion Play, Jamboree, and scenic points in and around Eureka Springs, Arkansas.

Ellie says, "Lots of good fishing too."

**Mrs. Glenn Presides At Ada Prentice**

The Ada Prentice United Methodist Women of May Methodist church met Monday in the fellowship hall.

Rosalie Glenn called the meeting to order with Ben Brannum giving

the devotional-- Things Are Difficult-- Christ strengtheneth us to do all things through him.

Thought for the day was--Abide In Christ. Ben Brannum voiced a prayer.

**Lakewood Sponsors Games**

Seven p.m. Tuesday, October 27th, is BINGO TIME at Lakewood Club.

Cards will be 50 cts. each and guests as well

as members may play as many cards as they wish for more than seventy-five dollars worth of prizes.

Five games will be played for five expen-

sive prizes following the lavish covered dish dinner.

Bring a guest--7 p.m., Tuesday, October 27th.

**PERSONALS**

Mr. and Mrs. W.C. Parsons of Dumas and members of his family have been visiting in the home of Mrs.

Leonard Harris the past week.

Other visitors were Mr. and Mrs. Joe Parsons and son, Connor, of Carrollton, and Mr. and Mrs. Dick Harris of O'Donnell.

**CLASSIFIED ADS PRODUCE RESULTS!**

**Tucker Auction Barn**  
 Monthly Consignment Sales  
 First Saturday of Each Month  
**CONSIGNMENTS NEEDED**  
 Contact Fred Tucker--Licensed Auctioneer  
 (TXS 082-1152)  
 At (817) 629-1956 after 5:00 P.M.  
 Approximately 1/2 mile off FM 2563 in Flatwood Community TC

Thursday, October 22, 1981

**RESPIRATORY THERAPIST**

Need energetic Dept. Head for Respiratory Therapy Dept., Blackwell Hospital, Gorman, Texas. Must be Certified.

We offer a benefit program which includes: Profit-Sharing, hospitalization, life insurance, Pension Plan, paid vacation, paid sick-leave, continuing education and a competitive starting salary commensurate with your experience. Contact:

Diann Hamby  
 Cardio-Pulmonary Associates, Inc.  
 515 South Kentucky  
 Sedalia, Missouri 65301

Or, call:  
 816-827-0740

**COW POKES** By Ace Reid

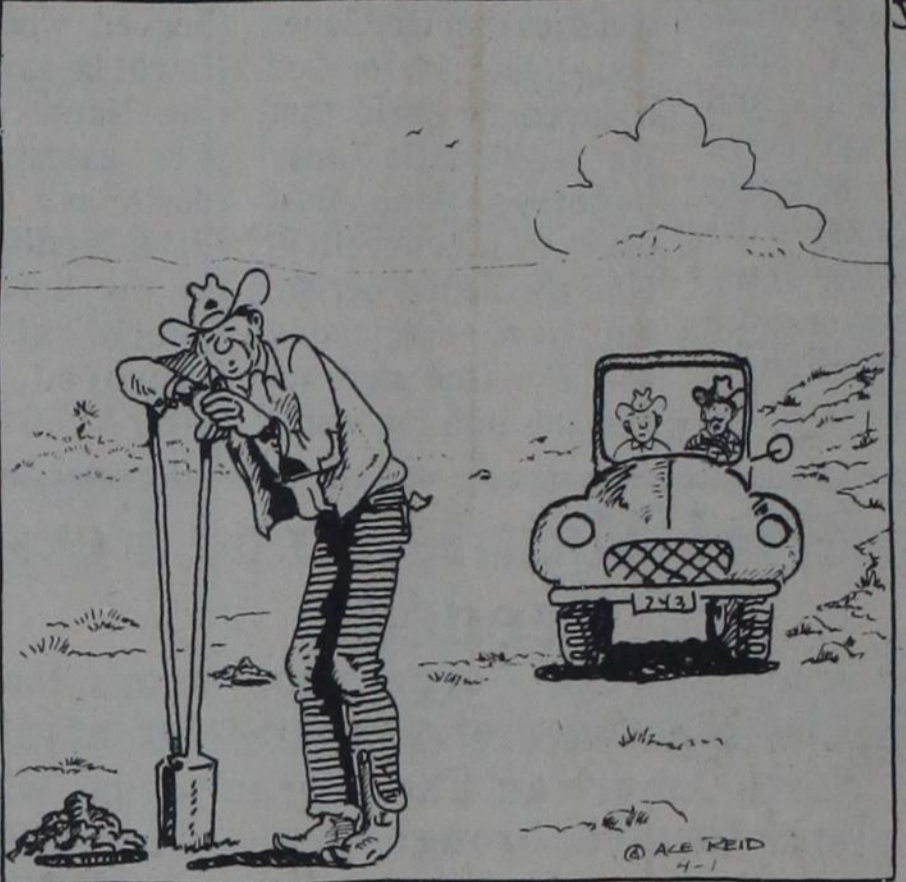

"Look at that, I wonder if he's diggin' post holes 'er guardin' em!"

You'll Never Have To "Dig" So Hard When You Have A Savings Account!

You'll Know Your Money Is Safe And Available At Any Time You Need That "Extra" Cash.

**STATE ST BANK**  
 Member F.D.I.C.  
 RISING STAR, TEXAS 76471

**EQUAL HOUSING LENDER**

DRIVE-IN BANKING

**"Get A Check" from FORD**

New Rebates on '81 & '82

Escorts \$400 — \$500  
 Mustangs \$600  
 Courier Pickups \$500

Effective October 8th thru November 22

**Johnston Truck & Supply**  
 East Hwy 36 Cross Plains, Texas  
 725-6181

**Century 21 FOWLER REALTORS**  
 820 West Main 629-1769  
 Bill Griffith, Broker

**Residential Eastland**

**IN EASTLAND:** Three apartments that gross monthly \$435.00. Upstairs can be made into another apartment. Carpet and furnishings stay with apartment. E-1

**WE HAVE** new homes under construction. Call for details.

**COMFORTABLE LIVING** bedrooms, living room, formal dining room at **SOLD**

**TWO BEDROOM,** 1 bath - has wall furnace and refrigerated air condition, carport on side of house, carpeted. This is only \$25,000.00. E-5

**NICE small 2 bedroom** central heat and air. Close to school. \$18,000.00. **SOLD** E-10

**NEAT 2 bedroom,** 1 bath nice corner lot, close to school, owner financing available. **SOLD** E-4

**FRESH ON MARKET** Nice Brick home on large lot, house has approx. 2400 sq. ft. living area. 4 BR, 2 baths, Cent. H/A, Nice built in kitchen, custom made drapes, covered patio, Brick BBQ pit and smoker in back yard, nice large oak trees. You must see this one. E-7

**3 BDRM,** 2 bath home in good location. Needs some repairs. Carport, fenced back yard with storage bldg. Call for more information. E-2

**ROCK CHURCH** 412 N. Bassett. Very spacious could be converted into residence. Already has two baths, two rooms that could be bedrooms. Kitchen with dining room. Worship hall could be huge living room. Call for details. E-6

**NICE OLDER HOME** on large city lot. Has three bedrooms, one bath all new large country kitchen. New carpet and tile throughout. Excellent condition. Special financing available. E-10

**NEW THREE bedroom,** two bath home now under construction. This is a real beauty, in an exclusive area and on a wooded lot. Call for details. E-9

**THREE BEDROOM** one bath fenced back yard. Nice neighborhood. This is a very nice home. E-11

**THREE BEDROOM** one bath. Nice neighborhood. Close to town. This is a good solid older home in need of repairs. Priced to sell. E-4

**Cisco**

**BEAUTIFUL HOME** on large corner lot. Lots measure 212.5x125 feet. Three bedrooms, two baths, central heat and air with two car attached garage. Excellent condition. C-2

**NICER THAN AVERAGE:** Three bedroom brick home, has powder room and one 1/2 bath. Has central heat and air. Cyclone fence, peach, pear and apple trees. House is furnished with stove and refrigerator. To be appraised FHA. Call for more details. C-3

**A VERY GOOD BUY** A nice well kept older home with approx. 1100 sq. ft. on 2 1/2 lots. Large storage building with electricity. 2 separate garages. Storm cellar. Nice garden spot. Beautiful fruit trees. 3 BR, 1 bath. Very comfortable home on a quiet street. Call about this one. C-1

**Ranger 647-1302**

**14x75 MOBILE HOME:** Three bedrooms, two baths, central heat and air. This mobile home is situated on three lots. R-4

**NICE TWO BEDROOM,** Living room, dining room, kitchen in a real good location. R-12

**IN RANGER,** nice home. Has a breakfast room and a 1 car garage. 1 **SOLD** close to school. R-2

**TWO bedroom,** 1 bath home with central heat, fireplace, fenced in backyard. FHA. R-13

**NEW ON THE MARKET** energy efficient home, 3 bedroom, 2 bath, central heat and air, only 2 years old. FHA **SOLD**

**TWO bedroom,** 1 bath home with two car garage on large lot. FHA appraised. R-11

**BRICK home** with 3 bedrooms, 1 1/2 bath in the Meadow Brook Addition. R-1 **SOLD**

**ATTRACTIVE 3 bedroom,** central H/A excellent location. F.H.A. \$31,000. **SOLD**

**SMALL 2 bedroom** home in good location for only \$9,000.00. R-2 **SOLD**

**3 bedroom,** 1 bath home with den, wood heater, carport, FHA appraised. R-9

**SMALL three bedroom** bath fully carpeted home on large lot. **SOLD**

**REMODELED:** Three bedroom, one bath carpeted home. One car garage, close to schools, church and shops. FHA. R-5

**NICE:** Three bedroom, one bath, den home. Completely carpeted. Back of house has an efficiency apt. Call for details. R-3

**REMODELED:** Three bedroom one bath home. Close to schools, church, and shops. Has one car garage. City Water. FAH appraised. Call for details. R-5

**Lake Property**

**CHARMING CABIN IN REMOTE LOCATION** Receding water does not detract from this cozy 1 bedroom with fireplace. Plenty of trees, fenced yard, and year-round neighbors. \$17,000.00. Some owner financing. LP-11.

**LAKE HOME:** One bedroom, one bath large living room overlooks lake. Built in kitchen, stove, dishwasher and disposal. Antenna with UHF attachment. Back of lot slopes gently down to the lake. Call for more information. LP-4

**Country Homes & Acreage**

**55 ACRES** good building site. Across from new high school in Ranger. May be subdivided or sold as a unit. A-6

**FRESH ON MARKET** 60 acres about 12 miles South of Cisco, 30 acres Coastal, 15 acres in Love Grass, rest in timber, 1 tank and 1 hand dug well. Call for details. A-1

**4 ACRES** off old hwy. 80 E. 1/2 block from city water main. Excellent for pipe yard or for oilfield storage. A-10

**NEAR NIMROD** with peanut allotment, some minerals, grass, tr **SOLD** dove hunting. A-9

**SMALL ACREAGE TO BUILD ON** between 2 and 3 acre tracts about 6 miles south of Eastland on Hwy. 6 - City water and electricity available. Call for details. A-17

**IF YOU WANT** a few acres close to town to build on, this is it! 10 acres on Rising Star Hwy. Nice view overlooking Leon River. This has already got all the facilities for mobile home hookup. Including city water. Call for details. A-11

**BEAUTIFUL 5 1/2 acre tract.** One mile north of I-20 in Olden. City water available. Excellent location for home. Has one tank and some timber. A-5

**House with Acreage**

**10 ACRES 2 MILES SOUTH OF CISCO.** Nice view for mobile home or to build on. Has mobile home hook-ups already, has city water. Some owner financing. Approx. \$10,000 down. Call for details. A-11

**168 1/2 ACRES North** **SOLD** **anger.** Three tanks, 1 water well 1/8 minerals, go **SOLD** A-5

**1.734 acres - Breckenridge Road,** 3 bedrooms, 2 baths. Great condition. Call us. HA-7

**1.10 ACRES** with a four bedroom one bath house on it. Equity buy, loan assumption. Call now for more information. HA-9

**EXTRA LARGE** home energy efficient, five bedrooms, four baths. Nimrod area on two acres. \$75,000. HA-2

**6.52 ACRES:** with three bedrooms one bath. Has a fireplace and a two car garage. This is in a very good location. HA-8

**Commercial & Lots**

**ATTENTION MERCHANTS - RELOCATE!** ONE half to ONE ACRE TRACTS, all utilities and pave street, situated in new shopping development. Adequate parking space, \$8,500.00. C-2

**IN CISCO,** 2 large lots with many oak trees. Utilities on property great for mobile home. L-15

**THREE lots 25 -** **SOLD** **r's Original Town Site Addition** (Commerce) **SOLD**

**LAKE LEON BUSINESS** with 3 bedroom siding home on water front, 2 gas pumps, 4 trailer hook-ups, store is 500 sq. ft., 24' x 30' workshop, storeroom, storm cellar, staff water, garden spot. **GOOD LOCATION AND A GOOD BUSINESS** CP-5

**CISCO, LARGE COMMERCIAL Bldg.,** includes nice size apartment, 2 bay car wash, mobile home hookup. Make offer. CP-6

**DOWNTOWN CISCO** Just 3 doors from proposed site of new bank, attractively remodeled for retail store or offices. CP-7

**PACKED WITH POTENTIAL** Going business good income, excellent location. Call for details. CP-8

**EXCELLENT BUSINESS LOCATION** on Old Hwy. 80 West - has room for four office spaces, central heat and air, carpeted. CP-1.

**EXCELLENT commercial property** on large corner lot central air and heat - perfect for business offices. Eastland. CP-12

**LOOK US OVER BEFORE YOU LOOK AROUND**

We Appreciate Your Business

Rosezell Emerson  
629-8183

Shirley Griffith  
647-1635

Bill Griffith, Broker  
647-1635

Hazel Underwood, Assoc. Broker  
629-1188

Chris Frost Crum  
629-8224



# FOOTBALL

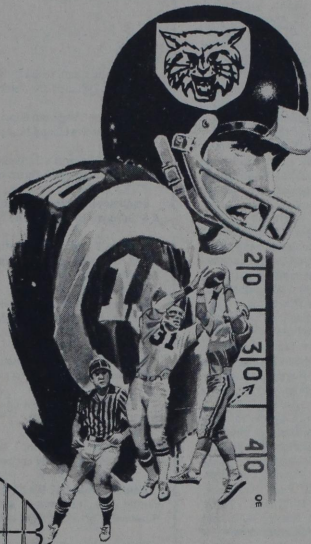

**D & T Building Supplies**  
643-4131

**Burgess Conoco**  
643-2461

**Winfrey Feed & Peanut Co.**  
643-6251

**Kizer Insurance Co.**  
643-4421

**Pioneer Farmers Co-Op**  
725-6564

**Bibby's Creations**  
643-6691

**Medley Motor Company**  
643-5211

**K&S Equipment And Machine**  
643-3177

**Trails West**  
643-1601

**Rising Star Nursing Center**  
643-2691

**Quickway Grocery**  
643-1490

**Farm Bureau**  
Jack Shults  
643-5951

**Quik Stop**  
643-1441

## FOOTBALL '81

**Chambers Grocery**  
643-5292

**Lunceford Truck Stop**  
643-2241

**Butler Motor Company**  
643-3261

**Twin Drilling & Well Service**  
643-7100

**Jenkins Insurance Agency**  
643-2251

**Kountry Kitchen**  
643-6831

**J & S Grocery**  
643-2221

**Palace Drug Store**  
643-3231

### Home Games

|              |                     |      |
|--------------|---------------------|------|
| September 11 | Tolar               | 8:00 |
| September 26 | **Abilene Christain | 8:00 |
| October 2    | Santa Anna          | 7:30 |
| October 9    | *Lometa             | 7:30 |
| October 30   | Blanket             | 7:30 |

### Away Games

|              |              |      |
|--------------|--------------|------|
| September 4  | Eden         | 8:00 |
| September 19 | Cross Plains | 8:00 |
| October 16   | *Goldthwaite | 7:30 |
| October 23   | *Gorman      | 7:00 |
| November 6   | *Evant       | 7:30 |

**Billy T. Carpenter, D. O.**  
643-3141

**Higginbothams**  
643-2271

**First State Bank**  
643-2811

**Rainbow Cafe**  
643-3000

**Rising Star Chamber of Commerce**  
643-2251

**The Rising Star**  
643-4141

**Bramlett Implement Co. Inc.**  
643-4311

Show Our Team We're Behind Them 100%



## Preparing Your Garden And Yard For Winter

By TED BRICE GARDEN  
EDITOR

Though the first freeze of winter may be only a few days off or several weeks off it is time to get ready for it. We have already had temperatures that have set many records in this area this year. You can learn a lot from Old Mother Nature about weather conditions. In observing the squirrels you will note that they are extremely busy gathering their winter feed supply. This is quite natural but this is the first year in a long time that the squirrels have not been chattering among themselves as they gathered their food. They are busy working very quietly and fast. Does this tell us that we are going to have an early winter or a hard winter? I have already seen flocks of geese going over this Southwestern area. Another factor to consider is that the trees in the Ozarks have already changed colors about three weeks ahead of schedule this year. I feel sure that we will have an early winter or a hard winter if not both.

Plant material freezes at different temperatures. Some plants freeze at 38 degrees while other plants freeze at 28 degrees or lower. Still there are tropical plants that can NOT take temperatures below 60 degrees.

For plants in your yard, a good application (2 inches deep or better) of mulch should protect your root system against a freeze. Stop all fertilizing now. This will prevent new growth that

could be nipped by a freeze. When a freeze is predicted, you should water your plants heavy the night before. This will help to protect them if it does freeze as predicted. However, some plants will need additional protection. A simple framework can be constructed to cover the particular plant that need this additional protection. You can stretch either cloth or plastic over this framework.

Remember that Hanging Baskets are very easy to freeze and are also very easy to protect from possible freeze damage. After thoroughly watering your hanging baskets pull a plastic leaf bag up over the basket and tie it at the top of the hanging wire. Leave your basket protected this way until it warms up. This should give you ample protection from the freeze.

If you have a green house at home you may want to take your plants in for the winter. You also can move large patio or tropical plants inside the green house for protection. If you do not have a home green house you can move your large patio or tropical plants inside your house or into your garage. When you move plants inside try to give them the same amount of light that they had been getting outside, and be sure and keep them out of drafts. Don't put them around windows and doors. They can get too much light and atmospheric such as heat coming through the window glass can be very harmful to your plants. Use

## AAUW Learns About Home Care

Ranger Branch, American Association of University Women, met on October 8, 1981 in the home of Mrs. Wynelle Lang.

After the session was duly opened by Jill Page, president, Mrs. Connie Rosson, program vice-president, introduced Nancy Clark, RN Supervisor for West Central

Texas Home Health Agency in Eastland County. She reviewed the activities of her agency for the group.

This agency provides non-profit, skilled nursing care in the home and currently is making about 90 to 120 visits per week with probably 30 patients per week and growing. A number of their patients are residents of Ranger and nearby area. Mrs. Clark listed the following agency workers and staff: Joyce Speed RN, Jackie Tucker RN, Sue Stuard LVN, Paula Fonville LVN, Wilma Wilson LVNm Linda Speed LVN, and Betty Criswell and Theresa Clayton, Home Health Aides.

AAUW further learned that if anyone in our area is in need of this service they may call (817) 629-8041 (offices in Exchange building, Eastland) to ask questions or to evaluate need.

The business of the meeting was completed with Lillie Robinson bringing the minutes up to date and Connie Rosson reminding members of the plans to attend a Christmas Carol presentation on November 24 at the Fine Arts Building, Tarleton State University. This will take the place of the regular November session.

Delicious refreshments were served from a beautifully appointed table with predominate gold and rich fall colors to the following members and guest: Connie Rosson, Lilia Pittman, Jill Page, Eva Bobo, Lillie Robinson, Ruby Halbert, Nancy Clark and Wynelle Lang, hostess.

Grow-lux types of lights to simulate outside conditions.

If you have to do any pruning or removing of any damage limbs at this time of the year, it is extremely important that you seal over the open wound area with a pruning paint. It is advisable not to do any pruning or limb removal now unless absolutely necessary. For your lawn, stop fertilizing now in order to prevent new young top growth. Cut your grass short and let the clippings of your next cutting and any later cutting fall on the lawn.

Do not catch them or rake them and if your lawnmower has a mulch attachment use it. This last cut grass should decay enough by the time it freezes to form a mulch for the root system of your lawn. Keep your grass cut low on a regular schedule which may mean mowing once a week until it freezes. When it is predicted to freeze water your lawn heavy the night before. This will give you added protection against the freeze. Remember NOW is the time to get ready for winter NOT the day it does freeze.

SO LONG FOR NOW AND GOOD GARDENING TILL NEXT WEEK FROM YOUR GARDEN EDITOR, TED BRICE.

Thursday,  
October 22, 1981

# PAT MAYNARD REAL ESTATE

INT. 20 E. NORTH SIDE

629-8568 EASTLAND

442-1880 CISCO

IF NO ANSWER CALL 442-1933

2 bedroom, 1 bath mobil home on a large deeded lot at Lake Leon. Included are 2 storage buildings. \$31,000.

A very nice 3 bedroom home in Olden. Carpeted, ceiling fans, water well and beautiful yard. \$39,600.

An older 3 bedroom frame home on corner lot. Needs some work done on it. Terms can be arranged. \$17,000.

Small down payment, owner financed at 12% interest. A 3 bedroom, 1 1/4 bath frame home. Only \$23,000.

A large 2 bedroom, 1 bath home with permanent siding. Carpeted, some paneling, fireplace, carport and detached garage. \$29,900.

A nice 3 bedroom frame home close in. Carpeted, fireplace, central heat and detached garage. \$35,000. \$2500 down, 13 1/4% loan available.

A nice lake cabin on deeded lot. Good boat dock and boat storage. \$29,500. Terms available.

A large 5 bedroom home on corner lot. 2 story. Better hurry on this one. \$25,000.

Lake Leon! 1 bedroom, 1 bath home on deeded lot. Screened in porch, fully carpeted. \$25,000.

Want a new home? We have 100' lots available in exclusive area. City water, sewer, and paved streets. Reasonably priced at \$4500 each.

We have owner financed lots and other at Lake Leon.

### CISCO HOMES

A nice 3 bedroom, 1 1/2 bath brick home on nice sized lot. Central heat and air, large closets, covered patio, 2 car garage, plus storage building.

2 bedroom, 1 bath, could be three, with separate den and living room. Has been remodeled, with central heat and air added. Also, a 24 x 24 garage and shop area.

2 bedroom, 1 bath stone home on 2 1/2 lots. Lots of pecan, fruit and oak trees. Owner will consider terms. \$17,500.

A large 2 story with 5 bedrooms, 2 baths, den, separate dining and breakfast rooms, located on corner lot. Has apartment attached. A very scenic yard with lots of trees.

Big 2 story older home. First floor could be used for a business and still have 3 bedroom, 1 1/2 bath upstairs. Also, has a basement and big attic, which could be used for more living space. Good location and price has been reduced to \$22,000.

A nice 3 bedroom, 1 1/4 bath home on corner lot. Central air and heat, new carpet, modern kitchen and built-in dishwasher. Also, a garage and storage area.

A large 3 bedroom, 1 1/4 bath, 2 story carpeted home. Large game room and also a study which could be a 4th bedroom. As a bonus, two rent houses go with property, which are fully furnished. 2 large corner lots with several fruit and other trees.

### FARMS AND RANCHES

Close in, near Cisco, 7 acres with a 3 bedroom, 1 1/4 bath home, a 2 bedroom, 1 bath rent house and a 1 bedroom garage apartment, partly furnished. City water to all three places. Barns, pens, and sheds. \$70,000.

One acre tracts on highway toward Lake Leon. City water guaranteed. Will make good building sites or mobil home sites, either. \$5,000 each.

11.19 acres with a nice 2 or 3 bedroom home. 3 car garage plus barn and other outbuildings. The house is carpeted, built-ins in kitchen and with a fireplace. Lots of fruit and pecan trees. A beautiful place. \$64,000.

20 acres with an attractive 3 bedroom brick home. Carpeted, fireplaces, bookshelves and many extras. The land is cleared with some cultivation. Small barn and pens, stock tank and good fences. \$100,000.

5 acres. A new 2 bedroom home that is carpeted, wood burning heater, heat pump and other extras. Also on property is an old house that could be used for a barn. \$48,000.

181 acres located between Carbon and Gorman. Approx. 60 acres of cultivation. Included are: an extra nice 3 bedroom, 2 bath mobil home and a new 3 room and bath home that needs some finish work. Barn, pens, city water and good tanks. \$140,000.

17 1/2 acres near Gorman off Desdemona hiway. Water well, natural gas available, 1/4 minerals. \$25,000.

52 acres located north of Eastland on Wayland hiway. All in cultivation, four tanks, 2 water wells, barn & pens, and good fences. \$52,000.

10 acre tracts near Gorman located on old Hiway 6. City water available. \$10,000.

147 acres near Carbon with approx. 80 acres cleared. Fair to good fences, road frontage on three sides and some minerals. \$500 per acre with terms.

We have ten acre tracts and up on hiway near Lake Leon. \$11,000 and up, owner will finance.

500 acres north of Eastland on highway. Kline and native. An older 2 bedroom, 1 bath home with fireplace. Barn and other outbuildings. \$530 per acre with terms.

10 acres near Eastland. I20 frontage. \$5000 per acre for frontage. Terms can be arranged.

Approx. 55 acres in Ranger. Ideal location for subdivision. Utilities available. \$1500 per acre.

3 1/2 acres with stock tank located approx. 1 mile from Eastland. \$6500.

Near Cisco! 4 acres, a large 3 bedroom home that is carpeted, paneled and with a woodburning heater. Lovely tree shaded yard with pecan and oak trees. Good water well, an assumable loan at 10% interest. \$45,000.

42 acres with a beautiful 3 bedroom, 2 bath brick home with approx. 3000 sq. ft. Separate apartment, shop, barn and corrals. \$135,000.

### COMMERCIAL

Valuable I20 property! Approx. 4600 sq. ft. building, very versatile. Easy accessability. \$87,500.

In Cisco! A nice brick building with 5,000 sq. ft. in prime downtown location. \$60,000.

In Eastland! A 25 x 100, 2 story building on square. Ideal for offices. \$67,000.

In Eastland! A 50' x 100' building. Close to downtown. Ideal for retail business. \$32,500.

On hiway 80 E., approx. a 6 acre tract and 20 acre tract of land. Ideal location for a business. Utilities available.

1.3 acres joining railroad tracks with spur. 3 buildings, one has office and bath, and a 2,000 gallon underground gas tank. \$75,000.

In Ranger! 9 acres on Hiway 80 W. 1800 sq. ft. office, 24,000 sq. ft. shop building, 2400 sq. ft. warehouse, other buildings and commercial antenna. Owner will sell or consider long term lease.

In Cisco! Good commercial building with about 1100 sq. ft. Good location with main street frontage. Only \$19,500.

In Rising Star, established service station and garage. Located on busy highway near main downtown intersection. Good Income Potential. \$40,000.

Lot on Interstate 20 East, approx. 1/2 acre located near Best Western. Perfect for offices or business. \$16,000.

If you need I20 exposure for a business, we have 5 acres on the south side. \$27,000. Make Offer.

Located on Hiway 80 E. near I20, approx. 1 1/2 acres with old house and large metal garage. Now used as a wrecking yard. \$54,000.

### LEASE PROPERTY

1600 sq. ft. rock building with extra lot for lease. \$600 per month.

For Lease! Commercial 6 acres in Olden. Septic tank and utilities available. No building.

For commercial use only. One to five acres with I20 frontage.

We have other home, land, and commercial listings.

We appreciate your listings and business!

Kay Bailey  
Associate  
629-2365

Pat Maynard  
Broker  
629-8063

Judy Orms  
Associate  
629-1218

Cindy Foster  
Associate  
629-8195

In Gorman Russell Cordell  
Associate  
734-2690

In Cisco Ann Williams  
Associate  
442-1880

## Majestic Theatre

Eastland 629-1220

One Showing Only Each Evening  
Open 7:30 p.m. Showtime, 7:50 p.m.

## Starts Thursday...

Somewhere,  
Under the Rainbow, way down low -  
Chevy Chase, Carrie Fisher and  
150 midgets are fighting valiantly to  
save our country against all Oz!

Under  
the  
Rainbow



A GIANT comedy - don't sell it short!

INNOVATIONS: ECA  
CHEVY CHASE "UNDER THE RAINBOW" CARRIE FISHER  
EVERARDEN ADAM ARKIN BILLY BARTY ROBERT DONNER CORK HUBBERT  
JOSEPH MAHER MAKO PAT MCCORMICK MICKY JOE RENZETTI  
Producer of Photographs: FRANK STANLEY  
Director of Photography: PAT MCCORMICK  
COSTUME DESIGNER: PAT MCCORMICK  
EDITED BY: HARRY HURWITZ & MARTIN SMITH  
EXECUTIVE PRODUCERS: PAT MCCORMICK & FRED BAUER  
PRODUCED BY: FRED BAUER & PAT BRADLEY  
SCREENPLAY BY: EDWARD H. COHEN  
DIRECTED BY: FRED BAUER

PG PARENTAL GUIDANCE SUGGESTED  
SOME MATERIAL MAY NOT BE SUITABLE FOR CHILDREN  
ORION PICTURES  
A Warner Communications Company  
© 1981 Orion Pictures. All rights reserved.

## RANGER DRIVE-IN THEATRE

Ranger 647-3802

One Showing Only Each Evening  
Open 7:30 p.m. Showtime 8:00 p.m.

Thursday, Friday,  
Saturday, & Sunday

"IT IS THAT RARITY OF RARITIES,  
A SEQUEL THAT READILY SURPASSES  
THE ORIGINAL."

RICHARD SCHICKEL  
TIME MAGAZINE

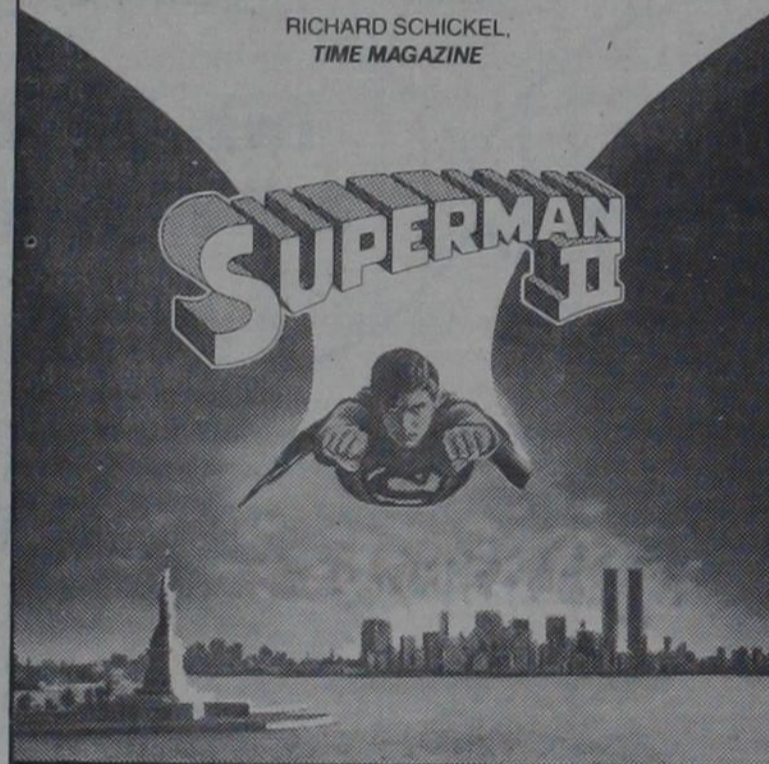

ALEXANDER SALKIND GENE HACKMAN CHRISTOPHER REEVE  
"SUPERMAN II"  
NEO BRATTY JACKIE COOPER SARAH DOUGLAS MARGOT KIDDER JACK O'NEILL  
VALERIE PERINE SUSANNA YORR  
PRODUCED BY: JERRY BRUCKHEIMER  
DIRECTED BY: MICHAEL CURTIZ  
CASTING BY: MARIO PILO  
COSTUME DESIGNER: MARIO PILO  
EDITED BY: RICHARD LESTER  
EXECUTIVE PRODUCERS: RICHARD LESTER & ALEXANDER SALKIND  
PRODUCED BY: JERRY BRUCKHEIMER  
SCREENPLAY BY: JERRY BRUCKHEIMER  
DIRECTED BY: MICHAEL CURTIZ  
DISTRIBUTED BY: WARNER BROS. COMMUNICATIONS COMPANY  
© 1981 Warner Bros. All rights reserved.

Next Thursday, Friday,  
Saturday, & Sunday



IRWIN YARLANS and BRUCE COBIN CURTIS present  
LINDA BLAIR in "HELL NIGHT"  
Starring Vincent Van Dyke Kevin Brophy Kenny Seemann Suki Goodwin  
Jimmy Sibiryev and Peter Barton. Produced by Irwin Yarlans and Bruce Cobin Curtis.  
Directed by Tom DeSimone Executive Producers Joseph Wolf & Chuck Russell.  
Written by Randolph Feldman.  
RESTRICTED  
PARENTS STRONGLY CAUTIONED  
SOME MATERIAL MAY BE INAPPROPRIATE FOR CHILDREN  
COMPASS INTERNATIONAL PICTURES



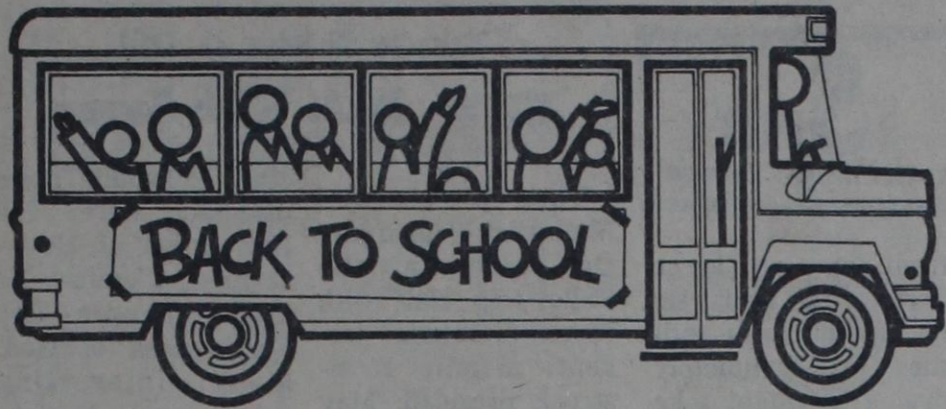

## College Night Set

Junior and senior students of high school in the Big Country who are planning to go to college and the parents of these students will have an opportunity to meet and talk with representatives from various colleges, universities, and vocational training schools at a college night program at Abilene High School on Monday, November 2, at 7:00 p.m. Representatives from forty institutions have been invited. In addition, representatives from the Army, Navy, Marine, and Air Force ROTC programs and a representative to discuss financial aid will participate in the program.

The evening program will begin in the auditorium where John Chalk, President of the Abilene High School Student Council, will preside. Mrs. Marie Denham, Administrative Officer for Guidance and Counseling, will welcome the students and parents. A Financial Aid Officer will discuss Financial Aid during the opening assembly.

Following the general meeting in the auditorium, each student and parent will have an opportunity to attend three discussion groups of twenty-five minutes each to obtain information about three different colleges in which they are interested.

College representatives will discuss entrance requirements, application procedure, estimated yearly cost, courses of study, types of housing available, financial aid, and other topics of concern to students and parents.

This weeks friend at Rising Star High School is Arley Bibby. Arley has contributed alot to our school. RSHS Principle, Frank Gray stated that Arley was President of the Booster Club in 1961. During that year, they purchased a football clock. Mr. Gray also stated, "He has always showed an interest in helping the entire student body in any project or endeavor they undertake."

Arley also took a special interest in the Special Education Students. In the past couple of years, he has hired several students. Arley taught these students to work and cooperate with other workers, and he recognized the abilities they had. Arley also took the time to coordinate their work experience with their education. He also had the ability to recognize strengths and the candor to discuss

Biscuits  
Gravy  
Bacon  
Juice  
Milk  
WEDNESDAY  
Cinnamon Rolls  
Juice  
Milk  
THURSDAY  
Toast  
Jelly  
Juice  
Milk  
FRIDAY  
Pancakes  
Syrup  
Juice  
Milk

All menus subject to change due to deliveries.

### THIS WEEKS FRIEND

By Becky Hardesty  
This weeks friend at Rising Star High School is Arley Bibby. Arley has contributed alot to our school. RSHS Principle, Frank Gray stated that Arley was President of the Booster Club in 1961. During that year, they purchased a football clock. Mr. Gray also stated, "He has always showed an interest in helping the entire student body in any project or endeavor they undertake."

Arley also took a special interest in the Special Education Students. In the past couple of years, he has hired several students. Arley taught these students to work and cooperate with other workers, and he recognized the abilities they had. Arley also took the time to coordinate their work experience with their education. He also had the ability to recognize strengths and the candor to discuss

weaknesses. Mrs. Meiron stated that, "Arley is a terrific person." She has enjoyed working with him.

The Bibby's provided the Band shirts at cost.

Velda Bibby Lee worked very hard to have the shirts done in time for the Cross Plains Pep Rally.

Arley has a new factory now, they manufacture caps and ship them to Houston.

The whole student body would like to say Thank You for you dedication and support!!!

Becky Hardesty

### NEW YELLS

Friday October 16th at the Pep Rally, several yells were performed by the cheerleaders. Some were new yells which the student body did not recognize. One of the yells is "We're the Cats" the words are: We're the Cats We can't be beat We're the Cats Won't take defeat!

"Get up and move" was another one. The words are: Get up and move Cats Get up and move, Hey, Cats Get Up and Move!! See ya Friday! Barbrie

### RECENT NEW SUBSCRIBERS

Raleigh Don Long— Ft. Worth, Tx.  
R.V. Pittman— Brownwood, Tx.  
Charity White— Austin, Tx.  
Marc Kizer— Waco, Tx.  
Jo Anne Carpenter— Abilene, Tx.  
W.B. Allen— San Antonio, Tx.  
J.J. Smith— May, Tx.  
Johnnie Mooney— Carbon, Tx.  
Larry Wilson— Rising Star  
O.B. Byrd— Brownwood, Tx.  
L.D. Alcorn— Rising Star

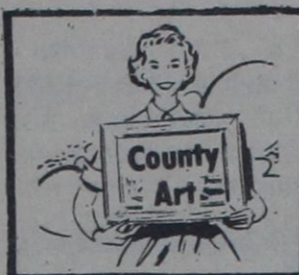

Cross Plains Paint and Palette Club will have an art exhibit November 7th and 8th from 10:00 a.m. to 6:00 p.m. Saturday and Sunday from 1:00 to 4:00 p.m. All artists within a 75 mile radius are eligible. Bring your paintings, oils, watercolors, pencils, pastels and so forth between 5:00 and 7:00 p.m. Friday, November 6th. One dollar per entry. A limit of five entries.

Ribbons and cash awards will be given. Additional information may be had by contacting Arnold Henson 725-6427.

There will be a display for photography and minitures also.

The exhibit will be located at the Multi-Purpose Center in Cross Plains. Six blocks east on 8th Street off of Main Street.

State Comptroller Bob Bullock's office Thursday issued checks totaling \$37.9 million to Texas cities as their share of the one percent city sales tax for October.

This month's payment is about \$9 million more than the cities received during a comparable period in 1980.

The October payments push the 1981 yearly total of city sales tax payments to \$518.3 million, up 16 percent over the same 10-month period in 1980.

Cisco's check this month will be for \$10,296.83, bringing the city's 1981 payments to date to \$133,856.39.

Eastland will receive a check for \$9,437.61 this month. Eastland has received \$135,766.22 this year.

Rising Star will not receive a check this month but their 1981 total is \$12,702.53.

Thursday, October 22, 1981

## TRAILS WEST

103 N. MAIN RISING STAR

RUMBLE SEAT BLOUSES AND JEANS

-CHILDRENS AND PRE-TEENS.

ALL WEATHER COATS

VELVET BRAZERS.

COME IN AND LET US PERSONALIZE

YOUR SWEATERS, BLOUSES, JEANS, TOWELS,

OR WHATEVER YOU WANT!!

WE DO CUSTOM

MONOGRAMMING.

For Over 50 Years

WTU Has Proudly Been Your Frigidaire Appliance Dealer

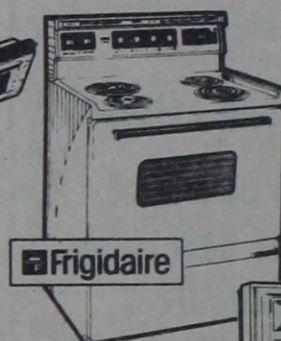

WTU Proudly Supports National 4-H Month

Offering You

Frigidaire Quality, Dependability and the Best in Factory Trained, Appliance Service...



STOP by your local WTU office and see our

Complete line of Frigidaire Appliances...

WEST TEXAS UTILITIES COMPANY

WTU

A Member of The Central and South West Systems



REALTOR

# JAMES W. RATLIFF

REALTOR-BROKER

647-1260 HOME 647-1667

## HOMES-RANGER

New listing; Mobil home on Travis street, two bedrooms, one bath, all furniture that comes with a mobil home goes. Storage house goes with this place. Priced to sell \$7,750.00

About a year and a half old, two bedroom brick home, on two lots, central heat and vented evaporative cooling. One bath, range, dishwasher, fenced back yard. This is a corner lot, 1006 Foch Street.

New listing on Pine Street, three bedrooms, one bath older home that need someone to work on it. Very large rooms, could be made into a very nice place. Two lots go with this house \$22,500.00.

Three bedroom, one bath, large living and dining room combination. Central heat and air, washer dryer connections. Separate garage and storage room. This house is on two lots on Main Street. \$30,000.00

Approx. 5 acres of land in City limits with a three bedroom, two bath house. Central heat and air, horse barns, garage and storage. Very attractive place. \$45,000.00

Brick three bedrooms, two full baths, den with wood burning fireplace, kitchen with double oven, corning cooktop, dining room combination, central heat and air, utility room with washer and dryer connections. Fenced back yard with covered patio. Two storage buildings. This is in a nice neighborhood. \$75,000.00

Brick three bedrooms one and a half baths. Large den, central heat and air, range and dishwasher. This house is in Meadowbrook addition and would make some family a very nice home. FHA Financing available.

Two bedrooms, one bath, close to down town. Needs very little work, double garage. This house is on 1 1/2 lots, a good buy at \$10,000.00

1980 Mobil home on eight lots. Three bedrooms, two full baths, carport, central heat and air. There is a large 24x30 steel building with concrete floor that goes with this place, also a 14 x 20 storage building. \$65,000.00 some owner financing.

Rock two bedroom, central heat, one bath, living room, large kitchen, washer connection, range, refrigerator, would like to sell furnished. This house has 4 1/2 lots, six pecan trees and several fruit trees. \$40,000.00

## LAKE PROPERTY

Tile block house on deeded lot, one large bedroom with very large living room with sleeping facilities. This place has a nice boat dock. All furniture goes with this \$30,000.00

## COMMERCIAL PROPERTY

7,000 square foot Delta Steel Building in Ranger. This building has a large truck scale that goes with the building.

Two lots on Hwy. 80 just next to JRB. A good commercial location.

Three story brick **SOLD** Ranger with twelve lots.

Ten acres of land in the city limits, good place to develop. Will sell worth the money, \$10,000.

## RANCH OUT OF RANGER

981 acres on I-20 just east of Ranger, excellent hunting place. Will run 60 pairs year round, small but nice house with central heat and air.

## JUST OUT OF RANGER

25 acres of land with a four bedroom house, two full baths, Franklin Stove, very nice kitchen with plenty of cabinet space. Dishwasher, range and ovens, large pantry. Lots of closet space and storage. Several outside buildings, metal pens, water well, fenced garden spot. \$58,000.00

160 acres of land, one tank, 87 acres in cultivation, good fences, some improved pasture, 1/4 minerals. Owner will sell parts of this place also.

We solicit your listings on any type of Real Estate

Oneta Robinson Associate 629-1467





## Rising Star Nursing Center

**Avis Massey - Activity Director**

MONDAY: News day.

TUESDAY: Martha Irby, Mary Crisp, Estelle Bolding, Cassie Allen played 42 while Buster Rixford and Earl Fussell played dominoes. Cassie and Earl were visitors. Thank you both for taking time to come by and visit with us.

WEDNESDAY: Devotional by First Baptist from 11:30 to 12:00. The devotionals are always so nice and appreciated by residents and all. Thanks for spending time to help cheer others up. Bingo started at 2:00. Numbers were called by our Buster Rixford.

Mary Crisp, Martha Irby each won four games each. Mary Hammett, Anne Franks, Ora Clark, Ethel Degman won one game each. Popcorn was enjoyed by residents, visitors and staff. Winners received quarters for games won.

THURSDAY: Dominoes "42" was played by Martha Irby, Mary Crisp, Estelle Bolding and Avis Massey at 2:00.

FRIDAY: Bible Study--The opening song was led by Mildred Parnell--after prayer by Mildred she led "When We All Get To Heaven," "On Jordan's Stormy Banks", "What A Friend We Have In Jesus." Mildred sang "Mansion on the Hilltop" for our special with Terry Horton at piano. Olive Odum taught Bible Study. Today we studied about Lord of Vineyard. There were 16 residents present and several workers and visitors.

Nellie Strength went to hospital in Eastland.

SATURDAY: We welcomed Alvin McNutt's return from his stay at Hendrick Hospital in Abilene.

Anne Franke went to the hospital in Coleman.

SUNDAY: Church was held by the First Baptist Church of May with Bro. Bill Campbell in charge. He led several favorite songs and sang "The Savior is Waiting" as special. The scripture was

found in John 5:19-30. Our attendance was down because of sickness.

### SIPE SPRINGS NEWS

Mr. and Mrs. T.A. Weaver attended the graveside services of Whitey Jamerson of Lake Whitney at Stag Creek Sunday afternoon.

Mr. and Mrs. Larry Anderson of Snyder spent last weekend with his parents the H.A. Andersons and grandmother, Ma Morgan.

Mr. and Mrs. Whittle spent Sunday with their daughter, the Toby Yeagers in Dublin.

Mr. and Mrs. Mike Lesley and Bud Cotter of De Leon visited Mr. and Mrs. Jack Millwee this past week.

Mrs. Francis Whittle and Mrs. Ruby Boswell attended the Rose Garden Festival in Tyler with the DeLeon 65 club Thursday.

Mrs. Elayne Millwee and son Billy and Mr. and Mrs. N.L. Leonard were in Abilene Wednesday and also visited Mr. and Mrs. Lane Cotter at Baird.

Still reporting rains this week of 6½ inches on Tuesday and Friday morning.



## GORDON SPOT

By DeMarquis Gordon

Over twelve inches of rain in one week in parts of Eastland County caused problems for many. We are thankful to get enough rain to fill our lakes and ponds, but unfortunately a number of residents had flood damage in their homes.

If you had flooding around your house you should check to see if the building structure is damaged.

Examine foundations and supports for undermining. If walls or foundations have settled or cracked, uncover footings and raise, reinforce or brace any settled sections. Be extremely careful when uncovering footings, because of the possibility of cavernous washouts.

If underlying material has been washed away, fill spaces to within 12 inches of the footing with gravel or crushed rock. Fill the remaining space with concrete reinforced with steel rods. Be sure to check piers for settling or shifting.

In the event the building has shifted or the floors have settled badly, it might be necessary to install temporary bracing until extensive work can be done.

In some cases the water was high enough to damage walls. To speed up drying of flooded studding and insulation, remove all siding strips or plaster

from upper and lower parts of the walls. Do no repaint walls until they are completely dry. This might take several months. Flooded insulation may be ruined and will have to be replaced.

Remove loose plaster. After house is completely dry, repair damaged plaster on walls and ceilings. Badly damaged plaster walls can be resurfaced with gypsum board (sheet rock) or plywood.

Flooded wooden floors will dry out slowly. Don't build fires to speed up their drying, as this could cause cracking or splitting from uneven drying. To prevent further buckling and warping, drive nails where the floor tends to lift or bulge. After floors are completely dry, plane or sand them level. If the floors are too badly damaged to be refinished, lay a new floor over the old, or cover with carpet, vinyl or linoleum.

The Extension office has information to assist those who experience disasters such as floods, tornadoes, and wind storms. If you have questions concerning preparation for floods, what should be done when flooding occurs or how to clean up and repair after the flood, contact the county Extension Agents in the County Courthouse.

Thursday, October 22, 1981

## UMW Meet With Seven

The United Methodist Women met Oct. 4th in the Fellowship Hall with seven members present. Winnie Armstrong presided. May Pearl Hull's birthday was celebrated. Mrs. Yvonne Williams gave our

study on Isaiah. Topics discussed were: The Foundation of Hope-Comfort, Comfort Ye My people--The Forgiveness of God. Many interesting points were brought out by the group. The meeting closed with prayer in unison.

**2 for 1 plus \$1**  
October 23 & 24th, Friday & Saturday Only!  
**Inflation fighter sale!**  
Selected group of  
**Jr. & Ladies dresses**  
(also a few longs and jumpsuits)  
**Buy 1 at regular price & Get Another (lower priced) For \$1.00**  
(This includes Maternity Fashions)  
We are proud to announce that we now have boys clothing thru size 7, including some dynamite suits!

**Lemon Tree Boutique**  
612 Ave. D in Cisco

**Jones Real Estate**  
ROLAN JONES, Broker  
HENRY BURKETT, Co-Owner  
Office at 276 West Highway 36  
Phone (817) 725-6434 or 725-7734  
P.O. Box 313  
Cross Plains, Texas 76443

**FLI FARM AND LAND INSTITUTE**

**TEXAS LAND MULTIPLE LISTING SERVICE, INC.**

**Farms and Acreages**

129 A. improved grasses, part wooded, good water, beautiful house and grounds, some peanut allotment, \$160,000.  
28.9 AC 1 mile west of Cross Plains; 14 x 60 2 bdrm. mobile home. \$42,500, \$20,000 down. Carry at 15% for 10 yrs.  
Five, ½-acre lots in prime location just outside of city limit, \$3,000 each.  
12 A. on Lake Proctor. Beautiful building site with electricity available. See to appreciate, \$1,100 per A. ½ down, owner carry, negotiable.  
Approximately 12.4 A., 3 Br., 1 B. home, 5 A. coastal, native pasture, pens, some minerals, \$27,500.  
122 A., \$625 per A., 29% down owner financed.  
10 A. near town, good for development, \$21,000.  
9.44 A. behind grade school in Rising Star. Platted. Will make good subdivision, \$15,000.  
5 lots in Rising Star. New 24'x36' building, wired, with concrete floor. Irrigation well, insulated pump house, pecan trees, all city utilities, \$15,000.  
40 A. Approx. 9 miles south of Cross Plains, small tank, all pasture, good deer & turkey hunting. \$550 per acre. Would consider G.I.  
40.953 A. 5 miles Northeast of Rising Star, 20 A. in cultivation, 13 A. Peanut Allotment, Water well 50 ft. deep, good deer & turkey hunting.  
19 A. 5 miles North of Rising Star, love grass, soil sandy. \$800 per A. Would consider \$7,000 down--carry balance at 15%. Good deer & turkey hunting.

**Residential Properties**

3 BR., 2 B. insulated, all electric home in Rising Star. Large, new out-buildings, trees, garden, extra nice. See to appreciate, \$40,000.  
1 BR., 1 B. house on 3 lots, carport \$11,000.  
1 BR. house to be moved, \$2,250.  
Like new - 3 bdrm., 1½ bath brick; large corner lot, chain link fence, fruit trees. \$36,000.

**Business Locations**

Commercial Corner lot on Odessa, Knox St. & 27th. 25% down, Owner Finance.

Need Listings - Other Listings To Choose From  
ROLAN JONES (817) 725-7640  
Sales Staff  
Henry Burkett (817) 725-7382  
Sandra Jones (817) 725-7640  
Roger Klingberg

Contract Pumping

**Williams Pumping Service**  
R.L. (Rocky) Williams

P. O. BOX 451  
RISING STAR, TEXAS 76471

TELEPHONE  
(817) 643-4692

INSTALLED AT YOUR LOCATION

**AAA Windshields**

Serving Clyde and Local Area

PH. 893-4147  
PH. 893-4370  
CLYDE, TEXAS

TED SAUNDERS  
P. O. Box 188

**CROSS PLAINS AUTO SUPPLY**  
Now has a brake lathe for the disc rotors and drum type brakes...so don't do half a brake job - a COMPLETE JOB and make them feel like new.

Ph: 725-6212 10-4TC

## Introducing Gorman Milling Company's PEANUT HAY PROCESSING CENTER

### ROUND BALE PROCESSOR



This machine will grind a large round bale of hay in less than 5 minutes.

### PELLET MILL

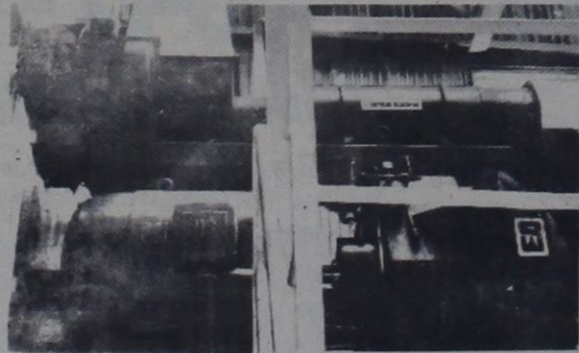

250 HP Spout Waldron Pellet Mill for manufacturing Hay Pellets.

#### WHY A FORAGE PROCESSING CENTER AT GORMAN MILLING COMPANY?

1. Our area is suited for forage production but not large scale grain production.
2. We must learn to use feed stuffs that are available nearby. During the recent past freight rates have increased greatly, thus increasing the price our customers must pay for ingredients shipped in from distant points.

WE MUST BEGIN TO USE WHAT WE HAVE!



**GORMAN MILLING CO.**  
GORMAN, TEXAS 76454  
PHONE 817 - 734-2252

CLOSE AT NOON SATURDAY

### PEANUT HAY PELLETS

F.O.B. OUR PLANT

Bulk \$100<sup>00</sup> per ton  
50 Lb. Bag \$2.75

### Advantage of Peanut Hay Pellets

1. It's a high quality legume forage.
2. Little or no waste.
3. Available in 50 lb. bags or bulk.
4. Easy to handle and feed.
5. Reduced storage problem.
6. Less money invested in hay inventory.

### This Month's FEED SPECIALS

|                          |                  |
|--------------------------|------------------|
| RED CHAIN                | REDUCED TO       |
| <b>12% CREEP PELLETS</b> | <b>\$132 ton</b> |
| CATTLEMAN                | REDUCED TO       |
| <b>BREEDER CUBES</b>     | <b>\$162 ton</b> |
| RED CHAIN                | REDUCED TO       |
| <b>NO. 12 MIX</b>        | <b>\$122 ton</b> |
| RED CHAIN (A New Feed)   |                  |
| <b>CORN HAY MIX</b>      | <b>\$148 ton</b> |

Peanut Hay is a high quality legume forage. Ask us about including it in your feed ration at Gorman Milling.



# Eastland County Oil News Report

McMillan Operating Co., Abilene, completed two Comanche County wells in the Mittie (Marble Falls) Field.

No.1 Joiner is located four miles northwest of Duster, spotting 660 feet from the north and 3,320 feet from the west lines of Section 20, D&DAL Survey.

It had an absolute, open flow of 42,000 cubic feet of dry gas daily from perforations at 2,476-98 feet, treated with 500 gallons of acid. The pay was fractured with 13,000 gallons of fluid and 9,500 pounds of sand.

Operator set the 4½-inch casing at 2,700 feet, total depth.

Other well is No.1 Rodgers-Files Unit, five miles northwest of Duster. Site is 467 feet from the south and 1,740 feet from the west lines of Section 15, same survey.

Absolute, open flow was 440,000 cubic feet of dry gas daily from perforations at 2,547-54 feet, treated with 500 gallons of acid. The pay was fractured with 12,000 gallons of fluid and 8,000 pounds of sand.

Operator set the 4½-inch casing at 2,837 feet, and the hole is bottomed at 2,850 feet.

First Texas Crude Inc., Weatherford, staked seven wildcat locations three miles southwest of Sipe Springs in Eastland County.

Each project is located on the G.E. Leonard 143-acre lease and slated for 500 feet.

No.2 Leonard is located 300 feet from the north and 150 feet from the west lines of A.H. Weaver Survey, A-1846, and in Section 55, D&DAL Survey.

Site for No.3 is 100 feet from the south and 150 feet from the west section lines.

No.4 spots 250 feet from the south and 150 feet from the west lines.

Site for No.5 is 150 feet from the north and 300 feet from the west lines.

No.6 spots 300 feet from the north and west survey lines.

No.7 will be drilled 400 feet from the south and 300 feet from the west lines.

Site for No.8 Leonard is 250 feet from the south and 300 feet from the west survey lines.

Mangum, South (Upper Marble Falls) Field six miles northwest of Carbon in Eastland County has gained a new well.

It is Penn-Tex Engineering No. 2 Ernest Reich, spotting 2,173 feet from the north and 3,107 feet from the west lines of Section 39, Block 3, H&TC Survey.

Daily potential was 12 barrels of 41.5 gravity oil, plus three barrels of water.

It is pumping from perforations at 3,162-68 feet. Operator set the 4½-inch casing at 3,338

feet, and the hole is bottomed at 3,409 feet.

Ridgeway Oil Exploration & Development Inc., No.1 Brooks, 1,710 feet from the north and 150 feet from the west lines of Section 78, Block 3, H&TC Survey, two miles southeast of Nimrod in the Nimrod, South (Patio) Field, total depth, 1,365.

Foree Company of Dallas filed application to drill two proposed 2700 foot wildcats one mile northeast of Grosevero in Brown County.

Each site is on the Carl York 360 acre lease.

No. 8 York spots 1000 feet from the south and 1040 feet from the west lines of Section 36, HT&B Survey.

Site for No. 9 York is 330 feet from the south and west lines of Section 36.

Coursey Energy Co. Mesquite will drill three wildcats three miles north of Rising Star.

The tests are located on a 184 acre lease and slated for 2000 feet.

No. 1 Mayfield spots 2190 feet from the south and 150 feet from the west lines of Section 10, Block 3, BBB&C Survey.

Site for No. 2 Mayfield is 2190 feet from the south and 750 feet from the west section lines.

No. 3 Mayfield spots 1590 feet from the south and 750 feet from the west section lines.

Mehaffey Oil Co., Breckenridge, will drill a proposed 750-foot wildcat seven

miles south of Brownwood as No.3 Roy Howard.

Location is on a 77-acre lease, spotting 1,180 feet from the northeast lines of W.Lee Survey, A-1154.

Southwest Arkansas Co. Inc. from Texarkana, Tex. filed applications to re-enter two abandoned wildcats five miles southwest of Brownwood on the John Humphrey 365-acre lease.

Site for No.4 Humphrey is 231 feet from the south and 1,291 feet from the west lines of lot 35, Kerr CSL Survey. The hole will be cleaned out to 396 feet.

No.5 Humphrey spots 1,470 feet from the south and 836 feet from the west lines of lot 35.

The projects were originally drilled by E.B. Ellis.

Trinity Exploration Co., Fort Worth completed No.8 Bar H Bar ranch in the Trinity (Caddo) Field eight miles northeast of Cisco in Eastland County.

Wellsite is 1,973 feet from the south and 545 feet from the east lines of Section 56, Block 4, H&TC Survey.

Daily potential was 19 barrels of 38 gravity oil, plus five barrels water. It is pumping from perforations at 3,262-80 feet, treated with 1,000 gallons of acid. The pay was fractured with 20,000 pounds of sand.

Operator set the 4½-inch casing at 3,623 feet, and the hole is bottomed at 3,976 feet.

Clyde Foster,

Abilene, No.1 MAC was completed in the Foster (Marble Falls) Field one mile east of Romney.

Location is 660 feet from the north and 760 feet from the east lines of Section 54, Block 3, H&TC Survey.

Daily pumping potential was eight barrels of 41 gravity oil, plus 20 barrels of water. Production is from perforations at 3,100-06 and 3,207-11 feet.

Operator set the 4½-inch casing at 3,249 feet. The hole was drilled to a total depth of 3,254 feet.

Jerry E. Wylie Oil Drilling Corp., Abilene, staked location for No.1 Wright as an Eastland County wildcat.

Drillsite is three miles west of Eastland on a 331-acre lease. It spots 330 feet from the north and 2,310 feet from the west lines of Section 3, H&TC Survey.

Permit depth applied for is 4,000 feet.

Another 4,000-foot wildcat will be drilled two miles southeast of Leeray as C.L. Tyra, Midland, No.1 Purdue.

Location is on an 80-acre lease, spotting 1,980 feet from the south and 660 feet from the west lines of Section 40, Block 4, H&TC Survey.

Resource Operating Co., Abilene, spotted No.5 Mitcham as a

wildcat eight miles northwest of Cisco on a 220-acre lease.

Having a proposed depth of 3,900 feet, it spots 1,000 feet from the north and 330 feet from the east lines of Section 3175, TE&L Survey.

The lease is composed of 220 acres.

Cook Production Co., Fort Worth, filed application to drill No.1 Schreiner as a wildcat two miles southeast of Carbon.

The planned 3,600-foot venture is located on a 40-acre lease.

It spots 500 feet from the north and 1,133 feet from the east lines of Section 20, Block 2, H&TC Survey.

Cisco petroleum Corp. will drill No.1 Hagar as a proposed 5,000-foot wildcat in Eastland County.

Location is 11 miles southeast of Eastland on a 160-acre lease.

Site is 467 feet from the north and west lines of Lot 8, League 2, McLennan CSL Survey.

Ridge Oil Co., Breckenridge, filed application to drill No.1 Hatton as a proposed 4,100-foot wildcat four miles northwest of Ranger in the Ranger, Northwest (Marble Falls) Field.

Location is on a 50-acre lease, spotting 1,850 feet from the south and 600 feet from west lines of D.F. Noland Survey, A-1886.

R.G.D. Inc., Eastland, staked No.1 Mortimer as a wildcat one mile south of Carbon.

The planned 4,000-foot test is located on a 120-acre lease. It spots 467 feet from the north and 2,173 feet from the east lines of Section 37, Block 2, H&TC Survey.

S&W Petroleum Co., Comanche, will drill No.1 Flambeck as a wildcat two miles north of Romney.

The planned 2,000-foot test spots 150 feet from the south and

1,905 feet from the west lines of Section 60, Block 3, H&TC Survey.

The lease is composed of 55 acres.

Otis Energy Inc., Denver, spotted No.1 K.W. Kindel as a proposed 4,500-foot wildcat for the area three miles north of Cisco.

The proposed 4,500-foot test is located on an 80-acre lease.

It spots 1,650 feet from the south and 990 feet from the east lines of Section 75, Block 4, H&TC Survey.

Thursday, October 22, 1981

## THOMPSON'S USED CARS AND EQUIPMENT

Phone 442-1961, Day or Night  
At I-20 & Hwy 183 Cisco

CARS

PICKUPS

1979 Chevrolet Diesel Pickup  
1979 Ford Ranger XLT, power steering, power brakes, air, tilt wheel, cruise control, sliding rear window, 460 engine, all the extras.

1966 Chevrolet du mp truck.  
Good Selection of New Ford pickups and cars. We will give you a good price for your used cars as a trade-in.

434 International diesel, 3 point hookup.  
9N Ford Tractor  
1030 Case Diesel Farm Tractor  
N-AA Ford with Front End Loader  
(3) 16-8 John Deere Grain Drills  
(2) 16-10 John Deere Grain Drills  
16-10 International Grain Drill  
Good selection of shredders, blades, chisels, planters and other related farm equipment.  
3 used equipment trailers in stock.  
2-14 John Deere tandem discs  
Flat bed utility trailer, 20 foot, drag type, tilts.

### Lakewood Slates Regular Meeting

NOTICE!!!  
The regular Lakewood Club monthly Covered Dish Luncheon is set for Tuesday, October 27, at Lakewood Recreation Center at 7:00 p.m. All members are urged to attend.

# KING INSURANCE AGENCY REAL ESTATE

CISCO  
106 W. 6th  
442-2552

Mrs. Opal C. King-Broker  
Res. 647-1510

RANGER  
207 Main  
647-1171

## RANGER

### NEW LISTING

REAL NICE two-bedroom, one bath dwelling, carpet, nice kitchen cabinets, car-port with storage room, small building, fenced back yard, corner lot. Owner will carry, with ½ down. Reduced for quick sale.

TWO BEDROOM HOUSE, 2 nice lots, paneled, carpeted, good neighborhood. \$21,000.

GOOD COMMERCIAL location: two bedroom house, store building, trailer park with six hook-ups, lots of beautiful trees, on 23 lots, on Hwy. 80, inside city limits.

Attractive home with 3 bedrooms and 2½ baths. Well kept, good foundation and plumbing, insulation. Nice neighborhood.

Home with six comfortable rooms, one bath. Good location, paneling, two refrigerated air unit, assumable financing.

Very affordable mobile home with one bedroom. Located on fenced lot. Owner interested in sale or trade.

# We Need and Appreciate Your Listings

Conventional, VA, and FHA

Financing Available

Ardyth Caldwell  
442-2134

Patricia C. Nowak  
672-5711 672-5521

Lee Russell  
647-1383

Don Adair  
629-2848

Lila Pittman  
734-2055

# KING

OLNEY SAVINGS INTRODUCES

# THE OLNEY SAVINGS INVESTMENT PLAN

HIGH YIELD.  
FLEXIBILITY.  
FLOATING RATE.

Olney Savings now offers a new way to invest your money. The Olney Savings/Investment Plan. It's designed to give you a high yield. And because you can withdraw amounts of \$500 or more at any time without penalty, it gives you the flexibility you need in these changing times.

The interest rate is determined daily by Olney Savings and may change from day to day. A minimum of \$2,000 is required to open your account. This plan is a repurchase agreement and you may renew by a simple phone call, by mail, or in person.

The Olney Savings/Investment Plan is backed by guaranteed U.S. Government securities, protected by the strength and resources of Olney Savings and is not insured by the F.S.L.I.C.

For the investor looking for short term, high yield and flexibility, the Olney Savings/Investment Plan is ideal.

Talk to one of our savings counselors. They're prepared to answer any questions you have. We want to help. Come see us soon. Or call and we'll come see you.

RANGER SAVINGS EASTLAND SAVINGS

Olney, Seymour, Jacksboro, Bridgeport, Nocona, Weatherford, Azle, Graham, Archer City, Brownwood, Bowie and Wichita Falls. Also Electra Savings in Electra, Ranger Savings in Ranger, Eastland Savings in Eastland. All Divisions of Olney Savings.





## May News

By Entha Campbell

Dear Sis,  
Several people have been telling me that ripe pears may be substituted for apples in their favorite fresh apple cake, also that the fresh pears substitute for apples in a cobbler.

Mrs. Avis Massey and Mrs. Myrl Poss attended the 4 church musical in Comanche last Saturday night.

Visitors in the Church of Christ last Sunday were Francis Robinett of Llano and Mrs. Effie McGregor.

Morgan Ashworth visited his mother, Mrs. Eva Ashworth last Saturday, where she has been hospitalized in the Brownwood Regional Hospital for several days to have some tests done.

Mrs. Wilma Bond of Cedar Park returned home last week after visiting with Mrs. Avis Massey for several days. Mrs. Bond visited the senior citizen center and helped decorate for Halloween.

Mrs. Floyd Joyce of Rising Star.

A complete obituary will appear in next week's paper.



Mr. and Mrs. Sheldon Francy, of Rising Star, are proud to announce the birth of their daughter, Candice Diane Francy. The little lady entered the world in Hendrick Medical Center on Oct. 14 at 7:45 p.m. She weighed 7 lbs. 15 oz. at birth and was 21 inches long.

She has a brother Darryl Brett, who is 2. Maternal Grandparents are Mr. and Mrs. Austin Jackson of Cross Plains.

Paternal Grandparents are Mr. and Mrs. C.M. Francy of Centerview, Mo.

Maternal great grandmother is Mrs. B.F. Jackson of May.

Paternal great grandparents are Mr. and Mrs. W.E. Rosabalm of Pleasant Hill, Mo. and Mrs. Alice Francy of Harrisville, Mo.

## REACT

The Club would like to thank the following for their donations to the ambulance fund: Mr. and Mrs. Don Maynard, Mr. and Mrs. Jack Hubbard, H.L. Sims, Diana Marr, Myrna Lewis, Inez Capps, Mike McClure, C.R. Tyler and Helen Jackson.

On October 9th, Georgia Miller was brought from Hendricks in Abilene to the Rising Star Nursing Center.

On October 16th, Arthur Chick was taken from his home to Brownwood Regional Hospital and Nellie Strength from Rising Star Nursing Center to Eastland Memorial Hospital.

The need for people to work on the ambulance is greater than ever. Remember this service is for you!! Your continued support for this worthwhile community effort is appreciated and expected.

### Date Set For May Lord's Acre

The Lord's Acre has been set for November

14.

Mary Michael brought the program from Isaiah—What We Can Sing About.

Meeting adjourned by joining hands, singing, Come Into My Heart Lord Jesus.

Refreshments of cake and coffee were served by the hostess, Ann Lewis, to the following: Rosalie Glenn, Mary Michael, Grace Glenn, Betty Wilson, Johnny

Thursday,

October 22, 1981

Madison, Alice Gee, Clyde Allen, Ben Brannum and Opal Fleming.

**DAYLIGHT SAVINGS TIME ENDS**

**OCT. 25**

**Dr. Ruth Y. Ackers**  
**Podiatrist Inc.**  
Announces Our Newest Location  
**2150 S. Danville**  
**Abilene, Texas**  
**695-1890 Or 695-1891**

## OBITUARY

### Frank (Dixon) Boggs

Services for Frank Dixon Boggs, 77, of Rising Star were held at 2:00 p.m. Friday, October 16, at the First United Methodist Church, directed by Higginbotham Funeral Home.

The Reverend Bill Easley of Kerens, Tx. officiated, assisted by the local minister, Rev. R.D. Williams of the First Baptist Church.

Dixon, a retired service station owner and operator, died at 12:40 a.m. Wednesday at the Brownwood Regional Hospital.

Born August 21, 1904, in Rising Star, he married Norine Beard on December 16, 1924, in Rising Star. He was a member of the First United Methodist Church, a Mason, a trustee of the RSISD for many years, a charter member of the Rising Star Roping Club, and a member of

the Chamber of Commerce.

Survivors include his wife, Norine; two daughters, Marian Dixon Parish of Corpus Christi and La Veda Scott of Abilene; three grandsons—Donnie Parish of Orange, Tx., David Parish of Corpus Christi, Kevin Gonzales of Abilene; two granddaughters—Deena Parish of Corpus Christi and Karen Gonzales of Abilene; a brother, Roma of Kress; two sisters—Mrs. Ellen Brooks of Lometa and Mrs. Lorena Cates of Dimmitt; many nephews and nieces.

Pall bearers were Dean Bailey, C.A. Claborn, J.C. Claborn, Eli Jacobs, Monty Joe Jones, and Clifford Watkins. Honorary pall bearers were Robert Butler, Mutt Carroll, E.L. Gaines, Glen Henry, and George Steel.

### Daughter of Floyd Joyce's Buried

RISING STAR-- Services for Tina Marie (Mrs. Gerald) McLeod were held at 2 p.m. Tuesday at Lucas

Funeral Home in Hurst. She died Sunday morning.

Mrs. McLeod is the daughter of Mr. and

### PTO MEETING

Monday, October 26,

3:00 p.m. Lunchroom

All parents, grandparents aunts, uncles, etc. are invited to attend. Program—will be presented by the Rising Star 4-H

### PECANS ON SALE!

at the  
**JOY PECAN SHOPPE**

Stuarts \$1<sup>35</sup> Burkells \$1<sup>35</sup>

Western \$1<sup>75</sup> Mixed Fancy \$1<sup>35</sup>

Mohawk \$1<sup>35</sup>

West Hwy 36

open 9-5

Rising Star

7 days a week

## Bibby's Creations

### Gigantic Shoe Clearance

Over 100 pairs of shoes on sale for \$5<sup>98</sup>. These shoes were regular \$10<sup>98</sup> to \$29<sup>98</sup>. These Shoes are real nice shoes but we have over stocked and must clear some out.

All fashion jeans 10% off, and our real nice two way stretch gaberdines all 10% off.

Our super velours, tops, pants, and skirts 10% off.

One rack of real nice winter skirts on sale for \$10<sup>98</sup> reg. price \$12<sup>00</sup> to \$30<sup>00</sup>

We have the good heavy boot topper socks and over the knee sparkling socks for \$3<sup>49</sup>. This is a fantastic buy.

Everybody Come In and Brouse.

It's about time to put Christmas on layaway

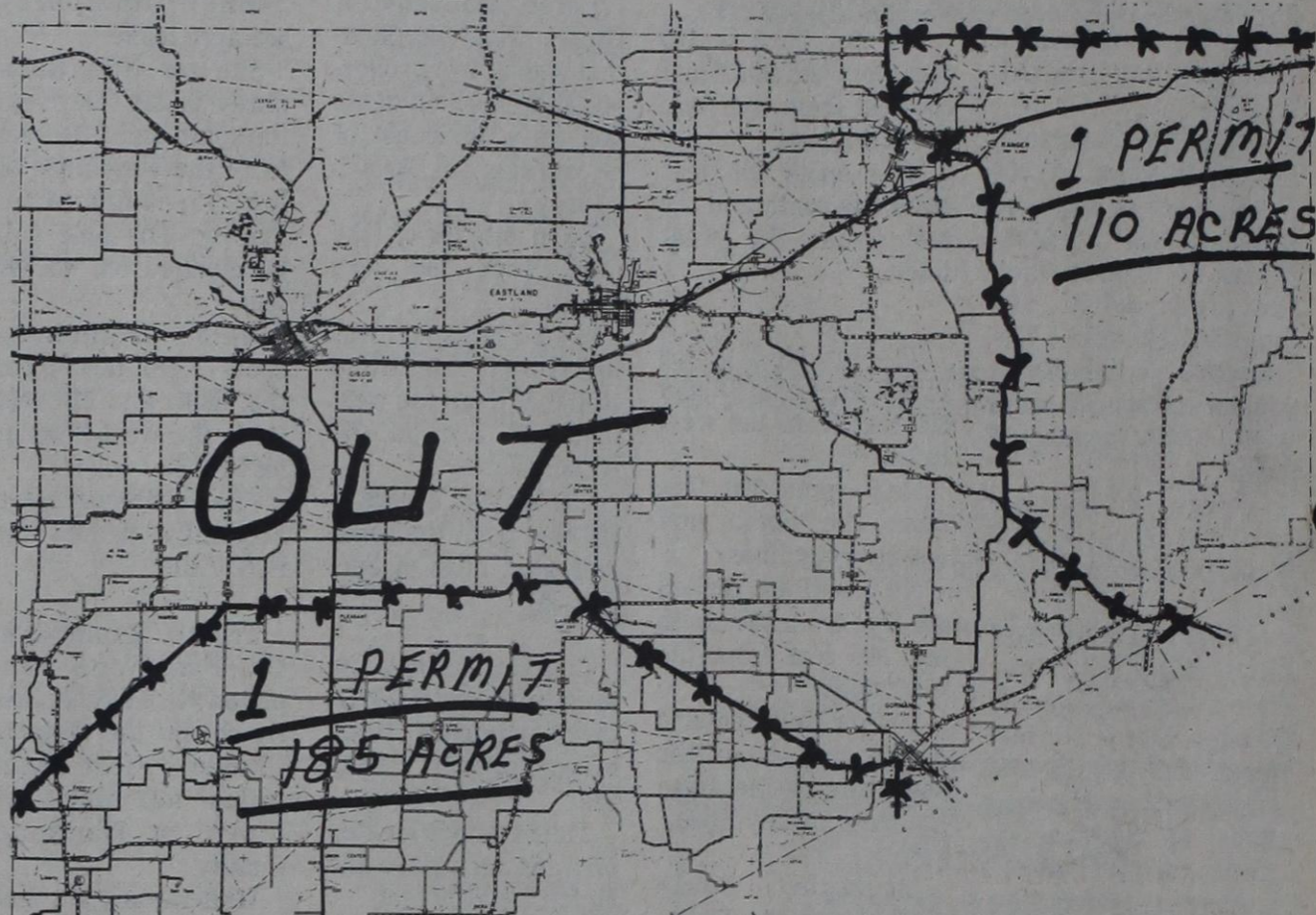

LANDOWNERS—Texas Parks & Wildlife Department will be issuing Antlerless Deer Permits to eligible landowners or their agents on Nov. 5, 1981 at Courthouse for Eastland County. Permits will be issued from 8 a.m. to 12 noon and 1 p.m. to 5 p.m. After the opening of the Hunting Season,

permits will only be available through the Austin Office and may not be issued by local department personnel. Landowners or their agents are urged to pick-up permits when personnel are provided for your convenience.

## Higginbotham's Home Fashion Sale

### "Wakefield" Towels by Cannon

Solid colors in all terry pile for extra absorbency, dobby hems for good looks.

Bath Towel, 24" x 44" 2.97 each  
Hand Towel 2.27 each  
Wash cloth 1.57 each

### Wonderfully Warm Blankets

Slight irregularities make these blankets a great bargain. In colors that make them as beautiful as they are practical. 70" x 90" Fiber woven fits twin or full size bed

8.88

### "Santa Cruz" Towels by Cannon

A touch of Spanish elegance returns in this large solid color velour bath towel. It's jacquard design is matched in hand towels and wash cloths. Select from Rust, Brown, Pistachio, Green and Yellow.

Bath Towel 3.47  
Hand Towel 2.47  
Wash Cloth 1.77

### "Royale" Bath Set



2 piece bath set including rug and contour lid cover in 100% nylon pile with non-skid backing. Great colors to choose from.

11.88

### Kitchen Ensembles

#### Floral Stitch

Beautiful towels, dish cloths and pot holders designed to accent today's kitchen. Browns and Yellows are perfect accents for any earthtone decor.

Towel 1.78  
Dish Cloth 1.28  
Pot Holder 1.28

#### Apple Jelly

An old-fashioned calico of Gold and Orange for a perfect accent to any kitchen.

Towel 1.98  
Dish Cloth 1.38  
Pot Holder 1.48



### Matching "Santa Cruz" Bath Set

21" x 34" rug with matching lid cover. Solid color designed to coordinate with "Santa Cruz" towels. Non skid backing. Select from Brown, Yellow and Rust.

12.88

### Sheet Clearance

We've reduced our prices to help you spruce up all your bedrooms. Select from many colors and patterns.

Twin, flat or fitted 5.88 ea.  
Full, flat or fitted 7.88 ea.  
Queen, flat or fitted 11.88 ea.  
King, flat or fitted 13.88 ea.  
Standard cases 5.88 pr.  
King size cases 6.88 pr.

1881-1981  
**HIGGINBOTHAM'S**  
Celebrating 100 years of quality and service

Main Street Rising Star