Ray Quillen

He Records Trial Testimony

Quillen Likes Slow Talkers

By PAUL SIMS
Managing Editor

Deaf Smith County District Atty. Andy Shuval is a slow talker, uttering about 175 words per minute at his fastest moments in the courtroom.

Nobody would know that but Ray Quillen, court reporter for the 222nd Judicial District Court. And Quillen, who has held that poosition since the spring when the 222nd District was created from the old 69th District, says he is glad Shuval isn't in a hurry.

"Andy talks about 175 words per minute," said Quillen, who must record every word muttered in the courtroom. "He's easy to follow.

"He talks real slow but the thing is I'm used to Andy. After you've heard a person for a short while, it becomes easier for you to write."

Shuvall Good DA

Though Shuval is an excellent district attorney, according to Quillen, a fast-talking lawyer is a good way to determine ability.

"Fast talkers are usually good attorneys. This Pat McDowell from Dallas is one of the fastest talkers I've seen. He's a good attorney."

McDowell defended a case Tuesday in Hereford.

"Ernest Langley (Hereford attorney) is real difficult to take. Sometimes he'll start real slow, as a reporter if you're napping he'll leave you in a hurry. He's a real good attorney."

Quillen, who has seen and heard his share of attorneys in 18 years as a court reporter, is apprehensive about singling out Langley when talking about Hereford's attorneys.

"We've got one of the finest bunch of attorneys in the country right here in Deaf Smith County. They're all good attorneys. And they're cooperative. You can walk into any attorney's office in town and they'll do anything in the world for you."

Hears Different Tempos

Quillen hears thousands of words in varying tempos and sometimes in dramatic testimony in the 222nd Judicial District Court. He records every word on a mechanical shorthand machine, called stenograph, knowing that the court records may have to be transcribed word for word for appeal in a higher court.

For every hour Quillen spends in the courtroom he spends between 6 and 10 hours writing up transcripts. That means that it takes from 48 to 60 hours out of court to prepare a transcript of a day long trial.

He estimates that during courtroom proceedings he records an average of 45,000 to 50,000 words.

A court reporter cannot be certified unless he passes a test showing he can record at least 225 words per minute. Quillen, who practices with his stenograph and a tape recorder when he has spare time, can record approximately 250 words per minute.

"You have to take down EVERYTHING. It's extremely hard to do. You're working under tension that most people don't understand. The secret to it is concentration.

Attorneys May Report

"If you miss something you can ask them to repeat it or ask them to speak up. The louder they talk, the easier it is to write."

Quillen enjoys hearing testimony, something he was unable to do as a cub reporter.

"When I first became a reporter I could write for several hours and not know what was said. You are constantly chasing words. As a new reporter, you don't know what's being said.

"As experience comes along, you know what's happening in a case and you do your job at the same time. It's enjoyable, you can form opinions about the case or whatever."

There are hearings Quillen doesn't like to record.

Dislikes Custody Cases

"I dislike, very much, custody cases. They really tear at your old heartstrings. I can't get it off my mind when I go home."

Quillen, however, has no favorite type of case.

"You get a different kind of case almost every day.

(See QUILLEN, Page 2)

THE HEREFORD BRAND

Published Daily Except Monday, Saturday

National Editorial Foundation — National Blue Ribbon Newspaper

76th Year | Issue No. 55 | Hereford, Texas, Thursday, September 15, 1977 | 18 Pages | 15 Cents

Colleges Admit to CIA Research Work

By The Associated Press

At least four Texas universities may have unknowingly helped the CIA find ways to control human behavior in the 1960's, say officials of the schools.

University of Texas Assistant Deputy Chancellor Robert Hardesty said Wednesday that the CIA informed school administrators it had given UT covert grants of $17,898 in 1961 and $16,644 in 1962 for behavioral research.

Texas Christian University Chancellor Dr. James Moudy, who said he recently viewed CIA files in Washington, announced later Wednesday that CIA funds were channeled surreptitiously through an intermediate party to support bioelectronics research at TCU around 1960.

Last month, the CIA notified the University of Houston that the school may have performed behavior control research for the CIA during the last decade. Dr. Phillip G. Hoffman, UH president, said the school destroys such records after five years. However, Hoffman said the CIA told him the research did not involve drugs or humans.

The Baylor College of Medicine in Houston revealed in 1975 that it had conducted two research projects funded by the CIA, one of which involved an assessment of how drugs affect persons taking polygraph tests.

A statement from UT said the CIA became interested in the development of a microscopic quartz "thermocoupler" capable of measuring heat changes in human cells.

The CIA was interested because of potential application "in connection with the problem of body antennas, personnel tagging, polygraphy and other areas," the statement said.

Dr. Moudy said the names were blocked out of the CIA's TCU file, but enough was left in print for him to determine the document was a survey of bioelectronics literature by the university's Institute of Behavioral Research with a total outside funding of approximately $10,000.

A TCU spokeswoman said the project originated in a proposal Dr. Saul Sells, who heads the institute and denies any prior knowledge of the CIA link, sent to the Human Ecology Fund of New York. She said that organization sent the funds to TCU's business office "in normal fashion."

The UT announcement said its CIA research was funded by an unnamed private medical foundation in Washington, D.C. "and no one at the University of Texas was ever aware of CIA involvement."

In Houston, Dr. Hoffman said the CIA told him the UH research was done in the early 1960s and involved funds totaling less than $50,000 over a five-year period.

"Funding was secured from what appeared to be legitimate funding sources as a result of the submission of research proposals through normal channels," said Hoffman. "The university had no knowledge that the funds came from the CIA."

Baylor spokesman Frank Weaver said the research project on polygraph tests involved consenting volunteers being given one of three substances, a stimulant, a sedative or a placebo, before taking the tests. The contract was

(See CIA, Page 2)

Appointed Attorneys Paid More

By PAUL SIMS
Managing Editor

District court-appointed attorneys for indigent defendants are compensated more now than they were in 1975 but the increased fees are not a result of the newly created 222nd Judicial District, Judge Wesley Gulley told The Brand Wednesday.

It was reported in Tuesday's Brand that attorneys' fees were increased under Gulley. According to the new district judge, appointed by Gov. Dolph Briscoe this year when the state's judicial districts were realigned, the fees actually were increased under Judge Michael Metcalf of the old 69th District.

"Judge Metcalf in accordance with the amended Article 26.05 of the Texas Code of Criminal Appeals increased the level of compensation paid to a more reasonable level than what it had been," Gulley said.

Payments now being made are on a level comparable to what was being paid immediately before the creation of the 222nd Judicial District Court, about in line with what was being paid under Judge Metcalf, but not less.

Article 26.05 says that an attorney appointed to defend an indigent accused of a crime punishable by imprisonment or at a habeas corpus hearing shall be paid from the county general fund not less than $50 for each day or part of a day spent in court defending the accused.

The daily fee for representing a defendant in a capital case shall not be less than $250, according to the Texas Code of Criminal Appeals.

An attorney's expenses for investigation and other critical work on a case must be set by the court but cannot exceed $500.

From 1967-1975, attorneys representing indigents in the 69th Judicial District Court were paid the minimum under Judge Archie McDonald.

The representation of indigent defendants by local attorneys is a duty

(See ATTORNEYS, Page 2)

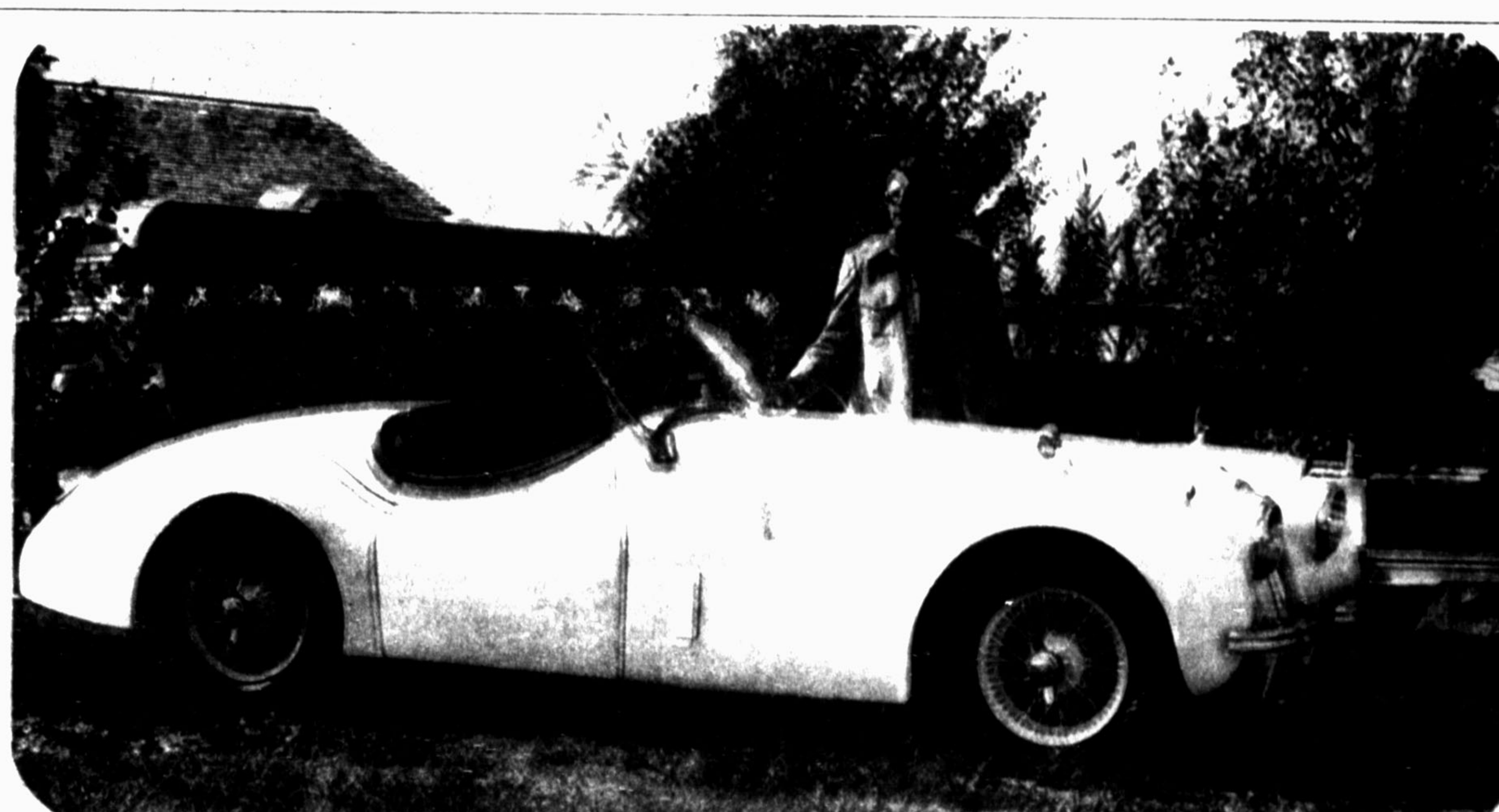

To Be in Car Show

Ken Rogers of Hereford displays the 1954 Jaguar XK 120 he plans to show in the Hereford Rotary Club Antique Car Show in the Hereford Rotary Club Antique Car Show Sept. 24-25 in the Bull Barn. The show will include special-interest cars besides antiques, said Rogers, who also owns a 1957 two-seat Thunderbird which he plans to display. Behind Rogers is the frame of a 1929 Auburn he is currently restoring. Rogers, director of the show, said tickets are on sale from any Rotary Club member. Pirces are $2.00 for adults and 50 cents for children, with all proceeds going to the Rotary Club for charitable purposes. [Brand photo by Paul Sims]

Approves Margaret Formby As Women's Leader

Chamber Names Chairmen

By O.G. NIEMAN
Editor-Publisher

Deaf Smith County Chamber of Commerce directors Thursday morning approved recommendations submitted by the Women's Division and the publicity committee, heard several progress reports from committees, and approved the August financial report.

President Joe Shollenbarger announced the appointment of Tom Hamlett as chairman of the nominating committee for new directors and the appointment of Steve Hodges as chairman of the sports committee. The latter post had been vacated for some time.

During the regular monthly board meeting directors also approved the Women's Division selection of Margaret Formby as president-elect.

Betty Koelzer, publicity committee, appeared at the meeting to report her committee's recommendation that the chamber drop contracts on large billboard located near Canyon and Wildorado and use the funds to prepare specialized brochures. The recommendation also included the repair and replacement of welcome signs on the outskirts of the city as well as continuing the lease of a billboard east of Clovis. Directors approved the proposals.

Donna Vander Zee, Women's Division president, reported her directors had decided to drop the Miss Texas franchise and to sign one with the Miss Texas Universe pageant at El Paso. She said local officials had expressed much dissatisfaction about the operation of the Miss Texas Pageant in Fort Worth. Shollenbarger said his board supported the decisions made by the Women's Division.

Dewitt Seago, chairman of the CARE committee (culture, arts, religion, education) appeared at the early morning session to report on the recent New Teacher Appreciation Banquet.

"I was highly pleased with the community support of this project, and I believe it is an event that should be continued," Seago stated. The chamber, in conjunction with local firms, has sponsored the banquet for a number of years.

Bob Duckworth, executive vice president, reported that the annual

(See CHAMBER, Page 2)

'Que Pasa' Column Starts in Brand

"Que Pasa?" is the title of a new column in today's issue of The Brand. A Spanish title which translates to "What's Happening?", the column is scheduled to appear each Thursday under the byline of Paul Abalos.

The column will appear in Spanish as a means of communicating events of interest to those who read Spanish only. Abalos, a restaurant operator and parental involvement director for the Hereford school system, is a former city commissioner and presently serves as a director of Deaf Smith County Chamber of Commerce.

In his first column, Abalos discusses the Mexican celebration planned in Hereford and other southwest cities, and comments on the privileges which citizens enjoy in holding such celebrations and maintaining their culture.

Special Election Set Nov. 8

AUSTIN Gov. Dolph Briscoe has set the special election to fill the 31st Senatorial District seat vacated by Max Sherman for Nov. 8.

Briscoe's announcement was made Wednesday during an afternoon press conference.

Sherman resigned from the senate earlier this month to accept the presidency of West Texas State University.

The candidates involved in the election are Democrats Burk Whittenburg, Mel Phillips Jr. and State Rep. Bob Simpson and Republican Jim Brandon.

A constitutional referendum also will be Nov. 8 with voters deciding seven issues:

—expanding the Court of Criminal Appeals from five judges to nine and allowing the court to sit in panels of three judges.

—authorization of the state to issue $200 million in bonds for th Veteran's Land Fund.

—denial of bond to a person accused of a felony while out on bail for a prior felony or a felony involving use of a deadly weapon.

—authorization of the state to grant an ad valorem property tax exemption for property of historical, cultural or natural history significance.

—formation of agricultural associations to collect fees to improve production or marketing.

—granting the legislature the power to authorize state and federal banks to expand usage of electronic banking machines.

—changing the name of the State Judicial Qualifications Commission to the State Commission on Judicial Conduct and grant it authority to suspend judges under indictment.

Two other legislative seats will be filled in the Nov. 8 election. Austin Rep. Sarah Weddington and El Paso Rep. James J. Kaster have resigned from the Texas House of Representatives, and their vacated positions must be filled.

update thursday

Houston Policeman Testifies in Trial

HUNTSVILLE, Tex. (AP) — A rookie Houston police officer has testified he saw five fellow officers surround a handcuffed Mexican-American prisoner and beat him three days before the prisoner's body was found in a muddy bayou.

Officer C. E. Elliott was to resume testimony today in the murder trial of two former Houston policemen charged in the May 8 drowning death of Joe Campos Torres, 23.

Terry Denton, 27, and Stephen Orlando, 21, are accused of killing Torres by pushing him into Buffalo Bayou after beating him.

Elliott, a March graduate of the Houston Police Academy, told the all-white, all-Anglo jury Wednesday he was riding with Orlando May 5, the night Torres, a karate expert, was arrested.

Dead Baby's Parents Suing Air Force

MIAMI (AP) — Michelle Pope's baby died at delivery because a base hospital was on a three-day holiday and the limited staff failed to give her "proper care and treatment."

The Air Force admits it was at fault. It has offered $15,000 in restitution. But Mrs. Pope and her estranged husband, Army Sgt. James Pope, say it's not enough to make up for their mental suffering and the breakup of their marriage.

"I never saw my baby. I had to ask if it was a boy or a girl. I wanted her to have her name, not just be a dead baby," Mrs. Pope testified Wednesday.

A federal judge set a final hearing for Friday to decide the government's liability. It was not known how much the Popes are asking.

Flood Death Toll Now Stands at 23

KANSAS CITY, Mo. (AP) — The death toll in the Kansas City flash flood rose to 23 today, while the damage estimate climbed to $50 million.

Twenty-two bodies were found in Kansas City. The 23rd body was found in Leavenworth, Kan., about 35 miles to the northwest.

City and county officials estimated that about 1,000 persons were still homeless because of the 12 inches of rain that fell in a 24-hour period Monday. The torrential rain caused Brush Creek to overflow its banks along the exclusive Country Club Plaza shopping center and pour into the Blue River.

The National Weather Service named a five-member team Wednesday to find out why advance flash flood warnings didn't prevent the deaths.

Jet Crash Kills Everyone on Board

ALBUQUERQUE, N.M. (AP) — A military jet slammed into a mountain minutes after taking off from Kirtland Air Force Base Wednesday night killing all 20 persons aboard as it exploded on impact, authorities said.

Kirtland base operations confirmed there were no survivors, said Walter Sprick of the Federal Aviation Administration.

Weather

West Texas — Mostly fair through Friday. Warmer most sections today. High today mid 80s north, low 80s mountains to upper 90s Big Bend. Low tonight near 60 north, mid 50s moutains to upper 60s southeast. High Friday upper 80s north to upper 90s Big Bend.

Lions Honor Zimmerman

Lifetime Member

Lion Don Zimmerman II accepts a lifetime membership into the Hereford Noon Lions Club from Delbert Kinsey [C] as Lions president Buddie Evans applauds the action. Zimmerman was honored by the local club Wednesday for many years of dedicated service to the local organization and the community. Zimmerman and his wife Ernestine now live in Kerrville after having lived in Hereford 30 years.

The Hereford Noon Lions wished farewell to the civic center Wednesday, and honored a long-time member along the way. The noon Lions will begin meeting at the community center next week due to the demolition work scheduled to begin soon at the Jim Hill Hotel building, which has served as a meeting place for local clubs for more than 20 years, 27 years specifically for the Lions.

Former local Lion Don Zimmerman, now a resident of Kerrville, was honored by the Lions with a lifetime membership in the local club as the Lions bid farewell to the building.

Zimmerman had been a member of the local club for 30 years prior to his moving to Kerrville earlier this year. He transferred to the club in 1947, and held various spots of distinction locally as well as within the district before he moved.

He served as president of the local club as well as working three terms on the board of directors. He was also a zone chairman, deputy district governor and district governor for District 2T-1 Lions, and owns a pin for 27 years of perfect attendance in the organization.

Lion Delbert Kinsey was on hand to make the presentation to his friend of long-standing as Zimmerman's wife Ernestine and Kinsey's wife Louise looked on.

"Our home is in Kerrville, but our hearts are here in Hereford," Zimmerman said in accepting the award. "You belong to the most wonderful Lions club in this country, and we wish all of you in this club success...long life and good health.

Senate Energy Committee Deletes Utility Proposals

WASHINGTON (AP) — President Carter's energy plan suffered a new setback Wednesday as the Senate Energy Committee deleted most of the electric utility rate proposals made by the administration and approved by the House.

Without a dissenting vote, the committee agreed to scrap the entire Carter plan for new rate structures for electricity throughout the country.

The Carter plan would have prohibited utilities from discriminating against industrial consumers. It would also require utilities to offer lower rates to consumers when demand is down.

The House approved this approach last month and also voted to give the federal government an even stronger role in determining electric rates.

But Senate Energy Committee Chairman Henry M. Jackson, D-Wash., said he doubts that the government should take over functions now exercised by the states.

In place of the Carter plan, the committee tentatively agreed to a much milder alternative which would authorize the secretary of energy to intervene in state electric rate-making cases if he recommends such action is necessary.

Jackson denied that the vote was a major blow to the energy goals of the administration, saying it offers a different method by which we can achieve those goals, he said.

Meanwhile, the administration [illegible] their renewed attack on rate[illegible] and urged Congress to authorize speedy construction of as many as two pipelines to transport surplus Alaskan gas to the rest of the nation.

Federal Energy Administrator John F. O'Leary told a Senate subcommittee that the over-and-over [illegible] because of an anticipated glut of natural gas from the new pipeline from Alaska or a pipeline in the U.S. West Coast.

The administration firmly believes that the construction of at least one and perhaps two of the proposed west-to-east pipeline systems is urgently needed in order to assure an efficient means of delivering Alaskan crude to those areas of the country which need it, O'Leary said.

He said the administration now has a proposal that would, through federal and state regulation, get the pipeline or pipelines authorized as quickly as possible, as previous legislation did for the Alaska oil and for the built gas pipeline.

In the past, the administration [illegible] such an application by a west-to-east gas pipeline.

O'Leary said the law that most natural gas pipelines have operated under, which has brought its shortcomings to the new, shortened legislative timetable, would be a deterrent if it were used in the public interest.

He testified in support of legislation by Sen. Frank Moss, D-Utah, for which Michael S. Dukakis, a federal [illegible] pipeline routes to Fort [illegible] New York.

The two proposed routes are the Sohio project involving a pipeline from Long Beach, Calif., to Midland, Texas, and the Northern Tier Pipeline proposal, which would bring a pipeline from Port Angeles, Wash., to Clearbrook, Minn.

O'Leary said the administration would like to see the legislation broadened to include other possible routes, including some that might go through part of Canada.

Currently, Alaskan [illegible] either being sent to West Coast refineries or shipped via tankers through the Panama Canal.

Meanwhile, President Carter's energy program is undergoing major changes in the Senate, where a leading member of the energy committee says the administration's plan to restructure electric utility rates will fail.

Sen. Bennett Johnston, D-La., predicted the rate reform will be largely revisited. The committee began work on the proposal today.

Oklahoma Governor Calls Program Deadend

WASHINGTON (AP) — A representative of Southern and Midwest governors told Congress Wednesday that President Carter's energy program is a deadend street because it relies too much on conservation.

Oklahoma Gov. David L. Boren said Carter's proposals, aimed at forcing conservation by raising prices, would amount to the largest single tax increase in the nation's history.

Boren told the Senate Finance Committee that Carter's plan to tax oil profits and then rebate the money through the income tax system is tragically short sighted.

"It provides for the most part only the rationing of a shortage and not for any long-range solution to the consumer's need for more adequate supplies," Boren said. "The American people have always been willing to sacrifice but not when we declare defeat before we begin."

Boren, speaking for the Midwestern governors' conference, said a second shortcoming of the Carter program is that it seeks to substitute the federal government's energy judgment for that of private enterprise.

Boren noted that the 21 states for which he was speaking include some of the biggest farm states as well as some of the most industrialized, energy-producing as well as energy-consuming states.

And, he said, with a [illegible] diversity and with only a total of three dissenting votes at these two conferences we were able [illegible] some basic recommendations.

Paul Harvey News

Postal Service, a Fiasco

[illegible] postal service [illegible] the quality of postal service [illegible] decreasing mail [illegible].

The Post Office [illegible] rate increase.

The lowest paid letter carrier [illegible] worker in the Post Office gets $[illegible] a year. That is more than the [illegible] average schoolteacher or the average policeman.

No wonder the three-week-[illegible] strike [illegible] the Post Office wants [illegible].

Three states have initiated a federal court lawsuit which seeks to roll back the cost of mailing a letter.

[illegible] the states of Maine, Massachusetts and Indiana are joining several of the most prominent [illegible] and civic attorneys [illegible] government agency.

[illegible] Massachusetts Attorney General has designed [illegible] Ohio's Attorney [illegible] William Brown as consumer protection chairman.

[illegible] who bulldogged the [illegible] GM engine switches.

[illegible] in your behalf, who [illegible] the pricing, payroll practices and control of the Postal Service.

Hardworking, efficient and honest postal employees--instead of resenting and resisting this effort--should want to assist it in any way they can.

Que Pasa?

Por Paul Abalos

[illegible] cuando hoy aquí en Hereford como en muchas otras ciudades del suroeste de los Estados Unidos se celebra el día de la Independencia Mexicana.

[illegible] las actividades [illegible] por las noches, [illegible] del centro de la [illegible] puestos de venta [illegible] comidas Mexicanas, [illegible] tribuna libre y la [illegible] de su majestad le [illegible].

[illegible] orgullo para todos [illegible] de habla-español que [illegible] un país donde [illegible] celebrar dicha ocasión [illegible] Independencia de [illegible] es un orgullo vivir en [illegible] donde tenemos el [illegible] de mantener nuestros [illegible] nuestra cultura [illegible] sin temor de [illegible] por nadie.

[illegible] de septiembre [illegible] participando como nunca para que este año las fiestas patrias sean un evento especial, evento de gran significancia para toda la comunidad de habla espanol y a la vez mostrar nuestro orgullo. Hay que dar las gracias publicamente as las personas que trabajan dignamente a gratuitamente durante cada año para que sigan las fiestas patrias en Hereford y sigamos honrando la historia y la memoria de nuestros ante pasados.

Queremos advirirles que estaremos con ustedes cada jueves aquí en el Hereford Brand y invitamos sus comentarios e ideas sobre como mejor servir a usted.

Escribanme si tienen algo de noticias, preguntas o desea publicar algo aquí en esta columna que sera para que estedes hagan uso de ella como un vehiculo de communicacion.

HASTA LA PROXIMA

Obituaries

JAY WYER

Services were conducted this morning at Muleshoe for Jay Wyer, 82, of that city. He was the brother of a local resident, Mrs. Neva Hennington.

Burial was in Bailey County Memorial Park Cemetery at Muleshoe by Singleton-Ellis Funeral Home.

Mr. Wyer had been a resident of Muleshoe since 1908. He was a retired automobile mechanic and a member of First United Methodist Church.

He is survived by the widow, Ottice; a son, two sisters, a brother, five grandchildren and one great-grandchild.

CLARA MARRS

Services are pending at Gililland-Watson Funeral Home for Clara Marrs, 45, who died at 2 a.m. today in Deaf Smith General Hospital.

Drug Trial Begins Today

Jury selection in today's drug trial of Jeffrey Lynn Ricketts was this morning in Judge Wesley Gulley's 222nd Judicial District Court.

Ricketts is charged with delivery of phencyclidine, a derivative of marijuana.

The largest city in Canada is Vancouver, British Columbia, with a Metropolitan Area population of 1,082,352 in the 1971 Census.

Pound for pound, the sun actually produces less heat than the human body. But because the sun is so large, its total production of energy is so enormous.

THE HEREFORD BRAND

Published Tuesday through Friday afternoons and Sunday mornings at 130 W. 4th St., Hereford, Texas, 79045, by the Hereford Brand, Inc. Established in 1901 as a weekly, changed to semi-weekly in 1948, to fives times a week in 1976.

Entered as second class matter at the Post Office in Hereford, Texas under the act of March 3, 1897. Second class postage paid at Hereford, Deaf Smith County, Texas.

Subscription rates: By mail to Deaf Smith and adjoining counties--$24 a year; other points--$30 per year. Home delivery in city--$2.90 a month or $26.40 a year.

Any erroneous reflection upon the character, standing or reputation of any person, firm, or corporation which may appear in the columns of this newspaper will be corrected upon being brought to the attention of the editor.

The Hereford Brand is a member of Associated Press, National Newspaper Association, Texas Press Association, Panhandle Press Association, West Texas Press Association, and Newspaper Enterprise Association.

O.G. Nieman ..... Publisher
Paul Sims ..... Managing Editor
Don Welty ..... Advertising Mgr.
Alba McIver ..... Bookkeeper
Charlene Brewster ..... Circulation Mgr.

Quillen

from page 1

The crux of his job is so much is 2 m always meeting different people [illegible] attorneys [illegible] the attorneys we get here.

You get to see an attorney when he's worst case and the next time he's a best case. This is the way we get to tell if he's a person or not.

[illegible] District has served Oldham and Deaf Smith counties since 1965, although the 222nd Judicial District was not formed until this year. He was reporter for the 84th District, made up of six counties from 1961 until April of this year.

Prior to that he was court reporter for the 31st Judicial District of Oklahoma.

Quillen, who studied court reporting in business college at Plainview, said he stumbled into reporting—his wife had a cousin that was a reporter in Alabama. I had to change my line of work.

He worked for a drilling and machine company in Plainview before attending business college.

Attorneys

from page 1

ade a service," Quillen said. "Very few want it, but it is required of them. And it is NOT something for which they are richly rewarded in terms of money, or in terms of their being commended by their fellow citizens, unfortunately.

"They perform this duty as officers of the court, and in furtherance of our criminal justice system, which, although subject to improvement, is the envy of a large portion of the world.

The U.S. Supreme Court requires that all attorneys be appointed to represent each defendant without counsel, and too poor to employ one. In the 222nd Judicial District Court, a defendant seeking appointment of an attorney must complete an application showing inability to employ counsel.

Attorneys are appointed from a rotation list without the option to decline representation unless a conflict of interest or other matter disqualifies them.

To receive compensation from Deaf Smith County, court-appointed attorneys are required by Gulley to file a motion showing nature of the work done, time expended on the case, the number of court appearance and out-of-pocket expenses incurred.

Gulley then determines the fees, which are paid in accordance with Article 26.05 of the Texas Code of Criminal Appeals.

Chamber

from page 1

membership campaign is being planned by chairman Nel Cooper. Team captains have been named and the drive has been scheduled for Oct. 20-27, with prizes going to team members who sign up the most new members.

Duckworth also announced that the annual Pre-Breakfast has been slated for Monday, Sept. 26 with the United Way as the sponsoring agency. He urged everyone planning to attend to call the C of C office and make reservations.

Directors attending the regular meeting included Sholienbarger, Bob Ginn, Jonny Cloud, Donald Hicks, Mike Patrick, Lee Umsted, Mack Tubb, Tom Hamlett, O.G. Nieman, Charles Schlabs and Mrs. Vander Zee.

CIA

from page 1

originally awarded by the U.S. Air Force but was subsequently declared to be a CIA-supported contract, he said.

Weaver said there were no adverse drug effects on the volunteers.

The other project, he said, was openly funded by the CIA and involved an analysis of voice patterns as an indicator of emotions.

Wednesday's announcements followed recent news stories detailing CIA Director Stansfield Turner's accounts to congressional investigators that 44 colleges had been involved in research between 1953 and 1964 that dealt with ways to alter human behavior.

Carla West Returns From Co-Op Meeting

[illegible] West of Hereford recently returned from Denver, Colorado, where she attended the 44th annual meeting of The American Institute of Cooperation.

AIC is a national educational organization for farmer cooperatives. The conference was held at the campus of Texas A&M University with 2,000 people from all over the United States attending. Miss West is a 4-H member and attends Hereford High School. She serves as junior leader and county council president of the Deaf Smith County 4-H.

In the American Workshop Institute, Miss West had an intensive course in economic education, how cooperatives work, and how cooperatives fit into the American competitive enterprise system.

Miss West was sponsored by the Federal Land Bank Association of Hereford which makes and services farm and ranch loans in two counties and has more than 360 loans for more than $16 million outstanding.

Frost patterns on window panes depend largely upon microscopic impurities and invisible cracks on the surface of the glass.

Thirty Pints Of Blood Given At Health Fair

Thirty pints of blood were donated Tuesday afternoon at the Bull Barn to Coffee Memorial Blood Bank, which visited this community in conjunction with the County Health Fair. The recent collection will substitute for the blood mobile's regularly scheduled visit for the month of September.

Marlene Watson, local blood drive chairman, reported that 30 pints of blood were designated for the following accounts:

Six for the Hereford pool.

Seven for the Kenneth Gooch account (which lacks 70 additional pints being paid).

Eight for Mrs. Weldon Dixon (also requires more).

Two for Mary McCutchen.

One for Larry Bain.

Persons who have required recent transfusions of blood are asked to contact Mrs. Watson.

The Hereford Brand SPORTS

Baseball Standings

By The Associated Press

AMERICAN LEAGUE

East	W	L	Pct.	GB
N York	90	56	.616	-
Balt	87	58	.600	2½
Boston	86	59	.593	3½
Detroit	69	78	.469	21½
Cleve	66-81-	.449		24½
Milwkee	62	87	.416	29½
Toronto	48	96	.333	41
West				
K.C.	89	54	.622	-
Chicago	81	64	.559	9
Texas	79	65	.549	10½
Minn	78	68	.534	12½
Calif	69	74	.483	20
Oakland	56	86	.394	34½
Seattle	57	91	.385	34½

Wednesday's Results

Baltimore 6-4, Toronto 5-2

Detroit 5-2, Cleveland 3-1, 2nd game 10 innings

Kansas City 5-6, Oakland 2-0

New York 2, Boston 0

Minnesota 7, Chicago 0

Texas 2, California 1

Milwaukee 8, Seattle 5

Thursday's Games

Oakland Blue 14-17 and Coleman 2-4 at Kansas City Pattin 8-2 and Splittorff 15-6, 2, t-n

Baltimore Grimsley 12-8 at Toronto Clancy 3-6, n

Boston Tiant 10-8 at New York Torrez 16-12, n

Minnesota Zahn 11-12 at Chicago Stone 14-10, n

California Caniera 1-0 at Texas Moret 3-2, n

Only games scheudled

NATIONAL LEAGUE

East	W	L	Pct.	GB
Phila	90	55	.621	-
Pitts	83	63	.568	7½
S Louis	76	69	.524	14
Chicago	75	69	.521	14½
Montreal	67	78	.462	23
N York	58	87	.400	32
West				
Los Ang	89	57	.610	-
Cinci	77	70	.524	12½
Houston	73	73	.500	16
S Fran	68	79	.463	21½
S Diego	64	84	.432	26
Atlanta	55	91	.377	34

Wednesday's Results

Montreal 3, Chicago 2, 12 innings

New York 1, Philadelphia 0

Pittsburgh at St. Louis, ppd., rain

San Diego 6, Atlanta 4

Cincinnati 9, Los Angeles 8

San Francisco 3, Houston 2

Thursday's Games

Houston Larson 1-6 at San Francisco Halicki 14-10

Chicago Bonham 10-11 at Montreal Twitchell 5-10, n

New York Swan 8-8 at Philadelphia Lerch 8-5, n

Pittsburgh Candelaria 16-5 and Demery 6-4 or Jackson 5-3 at St. Louis Rasmussen 10-15 and Schultz 6-1 or Dierker 2-6, 2, t-n

Atlanta Ruthven 7-10 at San Diego Griffin 6-9, n

Cincinnati Seaver 17-6 at Los Angeles Rau 13-7, n

Sports Shorts

By The Associated Press

DALLAS (AP) - Dallas Cowboys Coach Tom Landry has announced permanent captains for the 1977 National Football League season.

They are quarterback Roger Staubach and wide receiver Drew Pearson on offense and linebacker D.D. Lewis and end Harvey Martin on defense.

Jay Saldi is the specialty team captain.

BUFFALO (AP) - The Buffalo Braves have signed 7-foot center Jim McDaniels, a free agent who played last season in the Italian League.

McDaniels, 29, a one-time big-money draft choice, averaged 2.6 points in 35 games for the Los Angeles Lakers in 1975-76, his last National Basketball Association season.

CLEVELAND (AP) - Five National Basketball Association teams are interested in Cleveland Cavalier guard Jim Cleamons, according to agent Larry Fleischer.

Fleischer said Cleamons, who played out the option year of his contract last season, insists he will not play in Cleveland unless his contract demands are met. The former Ohio State guard reportedly is asking for $200,000 a year.

List Your Property Do It Today It's our Business To Make it Pay

SHEILA HARDIN

FAMILY HOMES REAL ESTATE

OFFICE: 364-5501

HOME: 5963

Reds Stave Off LA

By BARRY WILNER
AP Sports Writer

Despite their nearly-hopeless positions in the National League divisional races, Cincinnati's Sparky Anderson and Pittsburgh's Chuck Tanner are keeping the faith.

Anderson's Reds came from behind with six runs in the final two innings to nip Los Angeles 9-8 Wednesday, leaving at four the Dodgers' magic number for clinching the Western Division. The Reds trail the Dodgers by 12½ games.

The Pirates were rained out after leading St. Louis 2-0 in the third inning, but that didn't dampen Tanner's spirits. With the Phillies losing to the Mets 1-0, Pittsburgh gained one-half game in the standings and is 7½ games back.

Elsehwere in the National League, San Francisco nipped Houston 3-2, San Diego took Atlanta 6-4 and Montreal outlasted Chicago 3-2 in 12 innings.

"That was a coureageous comeback we made," Anderson said after Ken Griffey smashed a two-run homer in the ninth inning to win the game. An inning earlier, the Reds scored four times, three on Cessar Geronimo's homerun. George Foster also belted a homer, his 48th tops in the maor leagues, and knocked in his 137th run as the Reds beat Tommy Jon for only the second time ever.

John, 18-6, got home run support from Dave Lopes, Steve Yeager and steve Garvey, who had four hits and his 30th homer.

Pittsburgh's plight is not quite as discouraging as Cincinnti's.

"We're not out of it until we're two games out and there's just one to go," said Tanner. "A collapse has happened before. One weekend can change a season. One club can get hot and another cold."

Mets 1, Phillies 0

Nino Espinosa outdueled Philadelphia mound star Steve Carlton to help the Pirates. Espinosa hurled a three-hitter, struck out four and walked three. He also knocked in the game's only run with a single in the fifth.

Giants 3, Astros 2

Rookie left-hander Bob Knepper carried a three-hitter into the ninth inning for the Giants but needed relief from Dave Heaverlo and John Curtis to hold off Hosuton.

Willie McCovey's run-scoring single in the sixth inning knocked inthe decisive tally for the Giants.

Padres 6, Braves 4

Gene Richards, Jerry Turner and Dave Roberts each collected three hits in a 12-hit Padres attack, Turner singled in Richards with the tiebreaking run in the seventh inning.

Expos 3, Cubs 2

Andre Dawson tripled home Dave Cash with the winning run in the 12th inning for Montreal. The Expos' other runs came on a steal of home by Gary Carter on the front end of a double steal and Chris Speier's bases-loaded sacrifice fly.

Pittsburgh Pirate outfielder Dave Parker was an outstanding ballcarrier in high school football but a knee injury made him choose baseball as a career.

More Sports Pages 6,7

Adult Football Meeting Tonight

Representatives of teams wishing to play in the YMCA Men's Flag Football League this year will meet with Y director Claude Huard at 7:30 p.m. tonight in the Y club room at Sugarland Mall. Rules of play, scheduling, and any other questions concerning the league will be covered at the meeting.

This will be the second season for the adult league, which had six teams playing last year. An expansion of the league is hoped for this time around.

All players must be a current member of the YMCA to be eligible. Games will be played at the Northwest Elementary school field on Sunday afternoons. "All teams wishing to play in the league must have a representative at the meeting tonight," Huard said.

OPEN 24 HOURS — ALLSUP'S CONVENIENCE STORES — OPEN 24 HOURS

PRICES GOOD SEPT. 15,16,17,'77

INDIAN SUMMER BUYS

ALL FOUR STORES NOW OPEN 24 HOURS

BORDEN'S COTTAGE CHEESE 49¢ 12 OZ. CTN.

BORDEN'S OLEO 49¢ 1 LB. PKG.

SHURFINE COFFEE 1-LB. CAN $2.49

SHURFINE SUGAR 5-LB. ..... 69¢

VAN CAMPS PORK & BEANS 16-OZ. CAN... 33¢

RANCH STYLE BEANS 15-OZ. CAN..... 33¢

BORDENS ICE CREAM $1.19 ½ GAL. RD. CTN.

BORDENS FRUIT DRINK 69¢ 1 GAL JUG

DELMONTE FRUIT COCKTAIL 17-OZ. CAN..... 59¢

SHURFRESH OR FOOD KING BISCUITS 10 FOR $1.00

SHURFINE EVAPORATED MILK 13-OZ. CAN. 29¢

HUNT'S TOMATO SAUCE 8-OZ. CAN..... 29¢

CRISCO 3-LB. CAN..... $1.99

HUNT'S WHOLE TOMATOES 14½-OZ. CAN..... 53¢

CRISCO OIL 48-OZ..... $2.39

SHURFRESH BACON 1-LB..... 99¢

MORTON BEEF OR CHICKEN POT PIES 8-OZ..... 4 FOR $1.00

SHURFINE FLOUR 5-LB. BAG..... 69¢

HOT COOKED FOODS

• BBQ CHICKEN • BBQ RIBS • HOT LINKS • MILD LINKS • BURRITOS • CORN DOGS • GERMAN SAUSAGE • BULK BBQ BEEF • BBQ BEEF SANDWICHES

SHURFINE MACARONI & CHEESE 7¼-OZ... 29¢

FILPRADOR COFFEE FILTERS 36-CT..... 59¢

SHOP THE FRIENDLY, CONVENIENT ALLSUP'S STORE NEAR YOU!

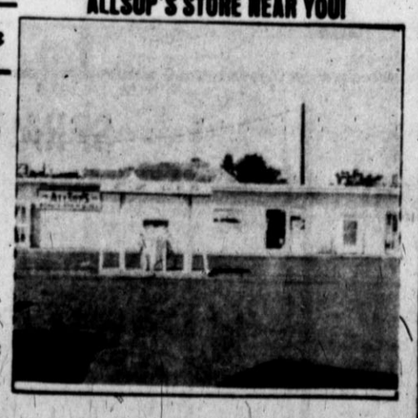

910 PARK AVENUE

TG&Y family centers

SALE STARTS TODAY

Wilson FOOTBALL Double lined genuine cowhide - O.J. Simpson autograph $7.88 Reg. $9.97

Wear-Ever SUPER SHOOTER Electric Cookie, Canape & Candy Maker $16.88 Reg. $18.88

DONUT FACTORY Makes donut shop donuts at home. Easy, fast, fun & delicious $16.88 Reg. $18.88

ELVIS PRESLEY Books and Posters BOOK $1.95 POSTER $1.47

Pet's Pal CEDAR BEDDING Destroys pet odors & gives pet a glossy coat 5 Lb. Sack $1.27 Reg. $1.97

STEP SAVER by Johnson Cleans & Shines as you damp mop 87¢ Reg. $1.03

Aqua Net HAIR SPRAY In Non-Aerosol container The New All Weather Styling and Holding Spray 76¢ Reg. 87¢

THE GREAT AMERICAN GUMBALL BANK $1.88

STP Gas Treatment 8 Fl. Oz. 3 FOR $1.00 Reg. 59¢

SPRAY and WASH Economy refill in quart size. $1.44 Reg. $1.57

TG&Y ANTIFREEZE GALLON $3.47

TG&Y BATHROOM TISSUE 3 Roll Package 3 FOR $1.00

Cool Spray HUMIDIFIER Helps avoid the harmful affects of dry indoor air 2½ gallon capacity $11.99

Johnson's BABY SHAMPOO 11-Oz. $1.23

SHOW YOUR GOOD TASTE

FURR'S

WE REDEEM USDA FOOD STAMPS

LATE STAMP COUPON MAILERS WILL BE MADE GOOD THROUGH PROMOTION

WE RESERVE THE RIGHT TO LIMIT QUANTITIES

BANANAS CENTRAL AMERICAN FRESH, LB. 4 FOR $1.00

PRICES EFFECTIVE THRU 9-17-77

STORE HOURS WEEKDAYS 8 TO 10 P.M. SUNDAYS 9 TO 9 P.M.

PLANTS 3-INCH POT ASSORTED EACH 99¢

CUCUMBERS LONG GREEN SLICERS, EACH 8 FOR $1.00

APPLES NEW CROP RED DELICIOUS LB. 39¢

FRESH PEACHES CALIFORNIA SWEET & JUICY LB. 49¢

PEPPERS BELL PEPPERS 10 FOR $1.00

SWEET YAMS EAST TEXAS FINEST LB. 39¢

CABBAGE TEXAS LB. 10¢

PEPSI 6 PACK DIET OR REGULAR 32-OZ. BOTTLES $1.29

GRAPEFRUIT JUICE FOOD CLUB, PINK 46-OZ. CAN 39¢

PANCAKE MIX AUNT JEMIMA, COMPLETE 2-LB. PACKAGE 79¢

PEACHES VALVITA, SLICED, YELLOW CLING NO. 2½ CAN 49¢

DINNERS FOOD CLUB, MACARONI & CHEESE 7¼-OZ. PACKAGE 4 FOR $1.00

JELLY FOOD CLUB GRAPE 2-LB. JAR 49¢

SHOUT SOIL & STAIN REMOVER, 10¢ OFF LABEL, 12-OZ. CAN 79¢

TOWELS HI DR LARGE ROLL 2-PLY 39¢

FABRIC **SOFTENER** TOPCO 64-OZ. BOTTLE 99¢

DEL MONTE **CORN** CREAM OR WHOLE KERNEL 303 CAN 4 FOR $1

CAN MILK EAGLE BRAND 12-OZ. CAN 67¢

CAT LITTER JONNY CAT, 25 LB. BAG $1.89

KOOL-AID LEMONADE OR PUNCH, 15-QT. CANNISTER $2.51

JERGEN'S SOAP NATURE SCENT, BATH 32¢

BONUS S&H GREEN STAMPS Specials

EGGS FARM PAC MEDIUM DOZEN 9¢ WITH EACH FILLED S&H BONUS SPECIALS BOOKLET

SUGAR FOOD CLUB 5-LB. BAG 39¢ WITH EACH FILLED S&H BONUS SPECIALS BOOKLET

TISSUE 4-ROLL GAYLORD 9¢ WITH EACH FILLED S&H BONUS SPECIALS BOOKLET

DOWNY FABRIC SOFTENER 64-OZ. BOTTLE $1.29 WITH EACH FILLED S&H BONUS SPECIALS BOOKLET

FURR'S

SHOP Furr's MIRACLE PRICES

LANTERN **WASTE BASKETS** AMBER OR GOLD $2.79

KINGSFORD CHARCOAL 10-LB. BAG EACH $1.59

GREEN EARTH ALL PURPOSE POTTING SOIL 99¢

SPRAY ENAMEL TOPCREST QUICK DRY 20-BEAUTIFUL COLORS, 13-OZ. CAN 77¢

EVEREADY BATTERY HEAVY DUTY LONG LIFE 9-VOLT SIZE 79¢

SHOP FURR'S AND SAVE

fresh dated

ROUND STEAK FURR'S PROTEN LB $1.09

RIB STEAK FURR'S PROTEN LB $1.09

CHUCK ROAST FURR'S PROTEN LB ..... 69¢

7-BONE ROAST FURR'S PROTEN SHOULDER LB ..... 89¢

GROUND BEEF FRESH GROUND LB ..... 58¢

Furr's Proten Beef
DOUBLE YOUR MONEY BACK GUARANTEE

Furr's Proten Beef is cut only from heavy, mature grain fed steers, trimmed of excess fat and Fresh Dated for your convenience. Your satisfaction is guaranteed or you will receive double your money back. That's Furr's Proten Beef guarantee.

REDEEM MAILED COUPONS FOR FREE STAMPS at Furr's

OWENS
SAUSAGE
1-LB. PKG. $1.59 2-LB. PKG. $3.27

SIRLOIN STEAK FURR'S PROTEN, LB. $1.09
CLUB STEAK FURR'S PROTEN, LB. $1.59
T-BONE STEAK FURR'S PROTEN LB. $1.79
BONELESS SHOULDER FURR'S PROTEN ROAST, LB. $1.09
RUMP ROAST FURR'S PROTEN LB. $1.09
DELUXE RIBS FURR'S PROTEN, FOR BARBECUE, LB. ..... 79¢

STEW MEAT FURR'S PROTEN, BONELESS, LEAN CUBES, LB. $1.09
CHEESE FOOD CLUB LONGHORN, 8-OZ. PKG. ..... 98¢
TURKEYS TOP FROST HENS, 8-12 LBS., LB. ..... 59¢
SLICED BOLOGNA FOOD CLUB, 1-LB. PKG. $1.09
FRANKS FOOD CLUB, BEEF, 1-LB. PKG. ..... 99¢
CORN DOGS BOY BLUE LB. $1.09

FAMILY SPECIAL
21-PIECE BUCKET OF CHICKEN, 1-PINT OF POTATO SALAD $7.50
DELICATESSEN

WE GIVE S&H GREEN STAMPS

LARGE EGGS FARM PAC GRADE A DOZEN ..... 65¢

SYRUP AUNT JEMIMA 24-OZ. BOTTLE $1.31
PARTY CUPS SOLO, 16-OZ. SIZE 20-CT. PKG. ..... 64¢
SEASON ALL SCHILLING 9-OZ. BOTTLE ..... 79¢
MOUSE PRUFE 2-OZ. PKG. D-CON ..... 40¢
RID-X D-CON 1-LB. PKG. $1.36
POPCORN ORVILLE REDENBACKER, 30-OZ. $1.68
CLEANSER BAR KEEPERS FRIEND, 12-OZ. CAN ..... 51¢
GARLIC SALT SCHILLING'S 3¼-OZ. BOTTLE ..... 59¢
COOKIES LITTLE BROWNIE ALL FLAVORS 5½ OZ. ..... 4 FOR $1.00

MAKE-A-BETTER BURGER
LIPTON'S ASS'T FLAVORS PACKAGE ..... 49¢

POPCORN
JIFFY IN BUTTER
5-OZ. FOIL PACK ..... 49¢

SET A BEAUTIFUL TABLE WITH
Springtime FLATWARE
FEATURE OF THE WEEK
DINNER FORK EACH 39¢

YOU'LL LOVE THESE ELEGANT COMPLETER PIECES
4 pc. Teaspoons $1.89

Frozen Food Favorites

HONEY BUNS MORTONS 9-OZ. PKG. ..... 49¢

BATTER AUNT JEMIMA, PLAIN, BUTTERMILK OR BLUEBERRY PANCAKE, 16-OZ. ..... 69¢

POTATOES MR. G STEAK FRIES 2-LB. PACKAGE ..... 39¢

ICE CREAM
BORDENS ALL FLAVORS
½ GALLON ROUNDS ..... 99¢

VEGETABLES
LARSON'S VEG-ALL MIXED, NO. 303 CAN ..... 3 FOR $1.00

SOFT MARGARINE
SOFT FOOD CLUB 2-LB. TUB ..... 89¢

BAND-AID BRAND PLASTIC OR SHEER STRIPS PKG.

99¢

TOPCO
COLD CAPSULES
10-CT. ..... 45¢

GERBER DISPOSABLE
NURSER BAGS
$1.61

SHAMPOO
EARTHBORN APRICOT, AVOCADO GREEN APPLE
12-OZ. SIZE ..... 99¢

GO HERD!
BEAT THE BULLDOGS!

BATH BEADS VASELINE INTENSIVE CARE, 15-0

99¢

LONG & SILKY HAIR CONDITION
EACH $1.49

TOOTH PASTE
AIM 64-OZ. ..... 88¢

SLENDER
DIET FOOD LIQUID ASS'T

10-OZ. CAN 3 FOR $1.00

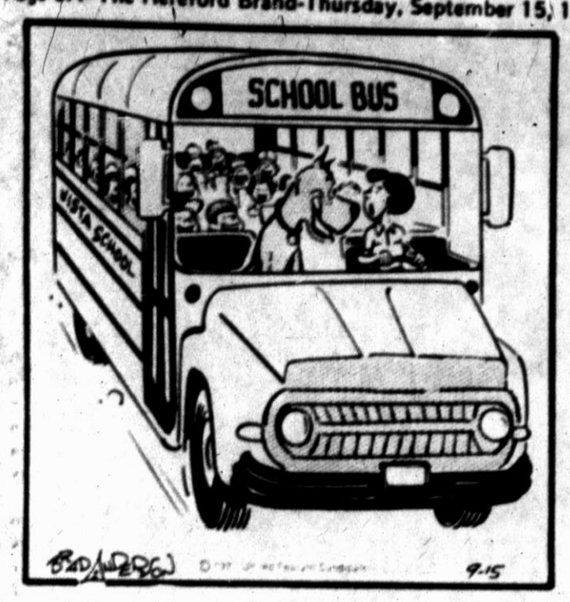

"I didn't know they had an obedience class at Vista Grammar!"

Comics & Television Schedules

FRANK AND ERNEST by Bob Thaves

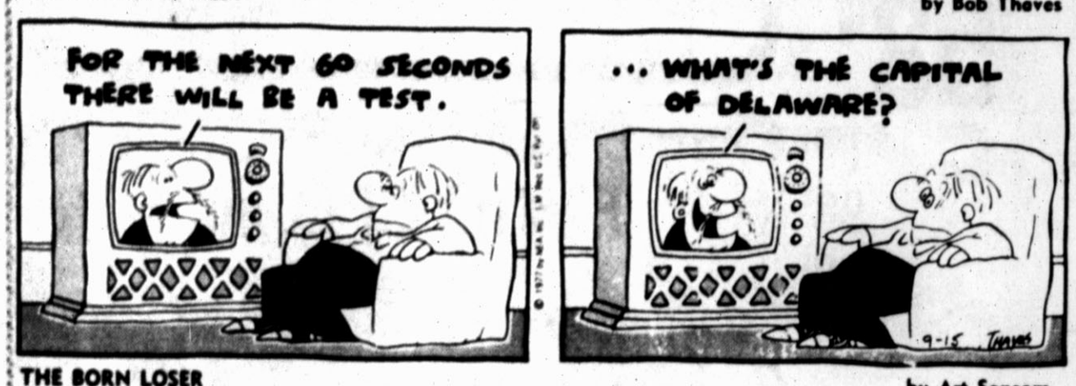

THE BORN LOSER by Art Sansom

EEK & MEEK by Howie Schneider

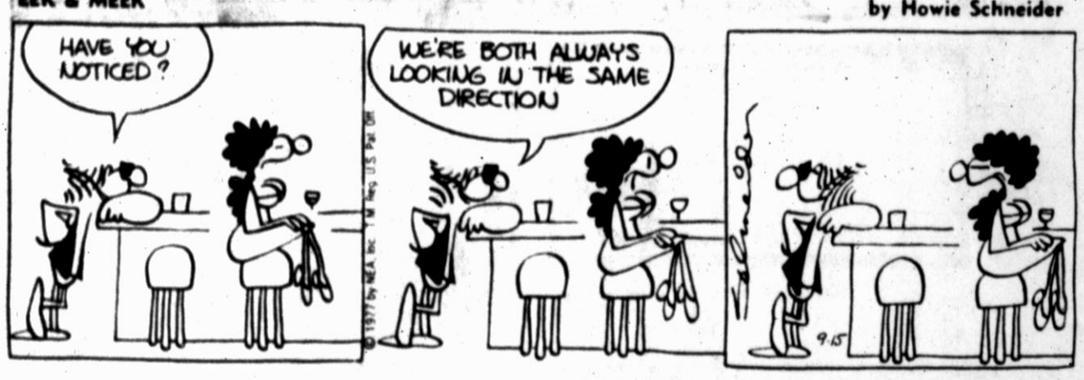

ALLEY OOP

ACROSS

1 Pronoun
5 Peace (Lat.)
8 You (archaic)
12 Officer's assistant
13 Type of poem
14 Isn't (sl.)
15 Very (Fr.)
16 Component of atom
17 Renew
18 Feels
20 Having best chance
22 Noun suffix
23 Inquire curiously
24 Tilted
27 Housing ageny (abbr.)
28 Exploit
31 Egypt (abbr.)
32 Smut
33 Dog's foot
34 Day of week (abbr.)
35 Thug
36 Oil (suffix)
37 Curious
38 Frequently (poet.)
39 Al Capp character
41 Cereal grain
42 National monogram
43 White water
46 Dance
50 Verily
51 Curly letter
53 Lacking hair
54 Wood
55 Hawaiian volcano, Mauna ___
56 Told fib
57 Is human
58 Soap ingredient
59 Companion of odds

DOWN

1 Makes lace
2 Let
3 First garden
4 Positive words
5 Savoir-faire
6 Flurry
7 Athenian historian
8 Late
9 Comes
10 Inner (prefix)
11 Short jacket
19 Superlative suffix
21 Mild expletive
24 Family car
25 Praise
26 Angered
27 Distance measure
28 Above
29 Store event
30 Widemouthed jug
32 Madison Avenue technique (2 wds.)
35 Prod
39 Combustion remnant
40 Doodad
41 Makes pig sounds
42 Bears
43 Charge
44 American (abbr.)
45 Bartlett
47 Water pipe
48 Shed blood
49 Tallies
52 Chinese fish sauce

Answer to Previous Puzzle

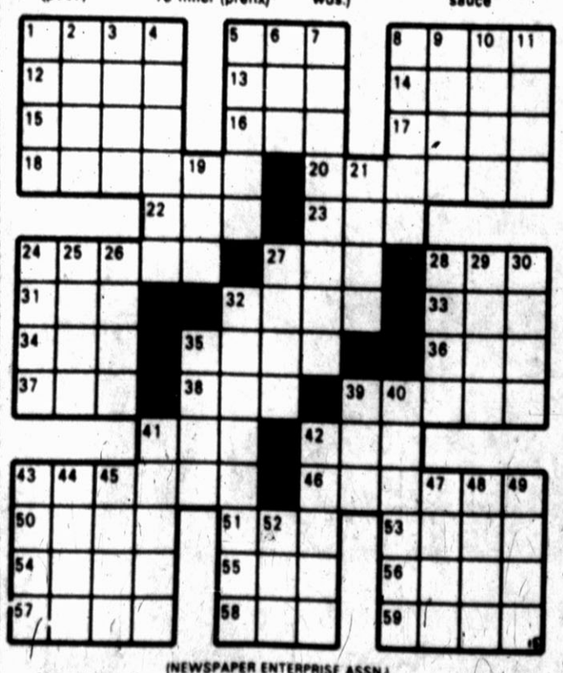

(NEWSPAPER ENTERPRISE ASSN.)

OUR BOARDING HOUSE with Major Hoople

Jackson Blast Collars Bosox

By FRED ROTHENBERG
AP Sports Writer

Bunters build runs a base at a time. Home run hitters, an impatient lot, deliver them in four-base clusters.

Reggie Jackson is no bunter.

In the ninth inning of a scoreless game between the New York Yankees and the Boston Red Sox, Jackson was flashed the bunt sign to advance Thurman Munson to second base. He squared on the first and third pitches, but didn't offer at tosses by Boston's Reggie Cleveland.

"I had to talk to third base Coach Dick Howser about the sign because I don't bunt often enough to know it," said Jackson.

Unable to gently lay the ball down, Jackson worked the count to 3-2 and instead of laid out the Red Sox, smacking his 26th home run of the season and giving the Yankees a 2-0 victory Wednesday night.

The triumph, the Yankees' second in two games in a crucial three-game series with the Red Sox, lifted New York 3½ games ahead of third-placeBoston in the American League East. Baltimore, with 6-5 and 4-2 victories over Toronto, sneaked into second place, 2½ games behind New York.

Elsewhere in the AL, Detroit swept a pair from Cleveland, 5-3, and 2-1; Kansas City beat Oakland twice, 5-2 and 6-0; Minnesota blanked the Chicago White Sox 7-0; Texas edged California 2-1, and Milwaukee beat Seattle 8-5.

Orioles 6-4, Blue Jays 4-2

Lee May belted a two-run homer, his 23rd, in the first game and smacked a run-scoring double in the nightcap, pacing the Orioles to their sixth and seventh straight victories.

Royals 5-6, A's 2-0

The Royals continued to make a mockery of the race in the AL West, winning their 13th and 14th straight games, a club record and a major league high this seaon. The Royals' magic number now is nine; they lead second-place Chicago by nine games.

Dennis Leonard hurled an eight-hitter in the second game and Jim Colborn scattered seven hits but needed relief help from Larry Gura in the final two innings of the opener.

Rangers 2, Angels 1

Texas right-hander Doyle Alexander stopped California on three hits and became the winningest Ranger pitcher this season with 15 victories against 10 losses.

Texas' John Ellis drilled his third home run of the year in the third inning.

Tigers 5-2, Indians 3-1

A sacrifice fly by Ron LeFlore in the 10th inning gave the Tigers a doubleheader sweep. The Tigers had ended a six-game losing string in the opener, in which Tim Corcoran doubled home two runs and Ben Oglivie pounded out four hits, inlcuding a solo homer.

Twins 7, White Sox 0

Dave Goltz, 18-9, checked the White Sox on seven hits an became the first pitcher to throw a complete-game shutout against them this season. The Twins snapped a six-game losing streak.

Brewers 8, Mariners 5

A Sixto Lezanco homer in the fifth highlighted a Milwaukee comeback that enabled the Brewers to wipe out a 5-0 Seattle lead. Reliever Eduardo Rodriguez allowed Seattle just four hits over the final 7 1-3 innings.

Four Top Teams Retain Rankings

Four of the five top ranked teams in The Associated Press Schoolboy Football poll including Sherman in 4A, Mount Pleasant in 3A, Yoakum in 2A and Wheeler in B, retained their No. 1 billings this week.

The exception was last week's Class A leader Poth, which fell along with the next three top ranked teams in the division to a squadron of Class 2A opponents that raided the A ranks.

Poth, which received 11 first place votes a week ago and easily outdistanced runnerup DeLeon, was topped 14-7 by 2A Karnes City and dropped to sixth this week.

DeLeon lost to Comanche 13-6, No. 3 Hull-Daisetta lost to Newton, which made the Class 2A list this week, and No. 4 Barbers Hill was beaten by Anahuac 21-6. Hull-Daisetta is eighth and Barbers Hill is ninth on the revised list.

A major shakeup also occured in 4A where three teams lost and one was tied. The losers were No. 2 Austin Reagan, No. 6 Houston Kashmere and No. 8 San Angelo. Fifth-ranked Lubbock Monterey was tied by Wichita Falls Rider.

All three losers fell out of the top 10 and have been replaced by No. 8 Temple, No. 9 Killeen and No. 10 Brazoswood.

Other ranked losers included Cuero in 3A Wylie and Caldwell in 2A and Mart in A. All dropped out of the top 10.

Newton, No. 9, and Sonora, No. 10, are the newcomers in 2A while Marfa replaced Mart, 0-2, as No. 10 in A.

After a first week upheaval, all 10 ranked Class B teams won last week.

Here is The Associated Press Texas Schoolboy Football Poll with first place votes in parentheses, season records and total points based on 10-9-8-7-6-5-4-3-2-1.

Class 4A

1. Sherman (13) 2-0-0 156
2. Port Neches-Groves (2) 2-0-0 134
3. San Antonio Churchill (1) 2-0-0 100
4. Odessa Permian 2-0-0 89
5. Midland Lee 1-0-0 82
6. Lubbock Monterey 1-0-1 63
7. Arlington Sam Houston 2-0-0 56
8. Temple 2-0-0 54
9. Killeen 2-0-0 44
10. Brazoswood 2-0-0 24

Class 3A

1. Mount Pleasant (12) 2-0-0 147
2. Gregory-Portland (2) 1-0-0 145
3. Humble (1) 2-0-0 132
4. Silsbee 2-0-0 77
5. Pine Tree 2-0-0 74
6. Brownwood (1) 2-0-0 69
7. Perryton 2-0-0 68
8. Ennis 1-0-0 47
9. Andrews 1-0-1 37
10. Gainesville 2-0-0 31

Class 2A

1. Yoakum (10) 2-0-0 150
2. Bellville (4) 2-0-0 135
3. Jacksboro (1) 2-0-0 127
4. Kermit 2-0-0 106
5. Spearman (1) 2-0-0 94
6. Idalou 2-0-0 64
7. Decatur 2-0-0 54
8. Columbus 2-0-0 52
9. Newton 2-0-0 19
10. Sonora 2-0-0 12

Class A

1. Seagraves (13) 2-0-0 153
2. Farwell (1) 2-0-0 115
3. Shelbyville (1) 2-0-0 97
4. Celina 2-0-0 92
5. Grapeland 2-0-0 81
6. Poth 1-1-0 77
7. DeLeon 1-1-0 48
8. Hull-Daisetta 1-1-0 47
9. Barbers Hill 1-1-0 31
10. Marfa 2-0-0 29

Class B

1. Wheeler (12) 2-0-0 137
2. Italy (2) 2-0-0 117
3. Windthorst 2-0-0 108
4. D'Hanis 2-0-0 105
5. Groom 2-0-0 67
6. Ropesville 2-0-0 53
7. Gorman 1-1-0 49
8. Motley County 2-0-0 41
9. Roby 2-0-0 32
10. Axtell 2-0-0 30

Peterson, Weaver Post Top Series'

Shirley's Peterson's 525 and Bobby Weaver's 602 series' topped the first night of action in the Kings and Queens mixed League last Friday night at Bowling's Bowl. Seven teams won three of four games in opening play with Hereford Janitor Supply, Henderson Exxon, Vance Hall, McDowell Drug, Athletic Shirts and Lettering, Troy's Sweet Shop, and PAG Seeds each winning a trio of games.

High games of the night went to Jim Noland (233) and Bertha Arnold (186) respectively with Leroy McDonald's 216 and Sandra Combs' 184 close behind. McDonald registered a 588 series to rank right behind Weaver in that category for men, while Alice Leub posted the second-highest series for women with a 507.

Earning splits during the night were Jean Watts and Eleanor Hudspeth, 5-10 and 9-10 respectively, Irma Gamex (4-5), Peterson (3-10 and 2-10), Margaret Betzen (6-7-10), and Jack Peterson (3-10).

Rounding out the league teamwise were Anderson Sales with 2½ wins to 1½ losses, Anthony's, 1½-2½, and Team # 3, Hereford Glass, Team #7, Electrical Specialists, National Life Insurance, Team #9, and Bridges Agency, all with 1-3 marks.

From 1960 to 1962 pitcher Ed Roebuck of the Los Angeles Dodgers did not lose a game in 80 mound appearances. He won 12 in that time.

The oldest record in Penn State football history was set in 1894 by Charles Atherton. He scored 20 kicking points against Carnegie Tech on ten extra points, worth two points at that time.

Penn State's Beaver Stadium is the largest steel stadium in the country. It seats 60,203 persons.

The 1976 Penn State Football Press Guide was judged best in the country by the College Sports Information Directors.

On Saturday, June 18, 1977, Yonkers Raceway in New York distributed purses worth $434,-500, a record for harness racing.

THURSDAY

6:00 (4) (7) (10) NEWS
(11) BEWITCHED
Aunt Clara hides from an old boyfriend.
(8) TV AUCTION (CONT'D)
6:30 (4) ADAM-12
(7) TO TELL THE TRUTH
(10) MY THREE SONS
(11) ADAM-12
The Chinese community faces a new menace that involves Reed and Malloy after an undercover officer is killed.
(10) (2) HOGAN'S HEROES
7:00 (4) CHIPS
(Premiere) Two bachelor motorcycle officers (Larry Wilcox, Erik Estrada) take on a sophisticated car-theft ring and a load of industrial glue spilled on the L.A. freeway.
(7) WELCOME BACK, KOTTER
(Season Premiere) "...And Four's A Crowd" It's a big surprise - twins for papa Gabe and mama Julie. (Parts 1 and 2 of 3)
(10) THE WALTONS
(Season Premiere) With the outbreak of World War II, Rev. Fordwick enlists in the Army. His chosen replacement is a good-looking, charming young rebel (Peter Fox) who wins the approval of Olivia but is opposed by Corabeth (Ronnie Claire Edwards).
(11) GUNSMOKE
Festus is arrested and forced to stand trial for murder.
(10) (2) GOMER PYLE
7:30 (10) (2) DORIS DAY
8:00 (4) ROCK MUSIC AWARDS
Peter Frampton and Olivia Newton-John will host this third annual show featuring the biggest names in popular music at the Hollywood Palladium.
(7) BARNEY MILLER
(Season Premiere) "Goodbye Mr. Fish" It is retirement day for Detective Fish, but he can't be found. Meanwhile, the rest of the squad tries to stop a vigilante group. (Part 1 of 2)
(11) HAWAII FIVE-O
(Season Premiere) An exotic new explosive is hijacked, for use in Northern Ireland, by a ruthless Irish terrorist (Stephen Boyd).
(7) MY THREE SONS
Chip staggers the Douglas family by becoming engaged.
(10) (2) 700 CLUB
8:30 (7) CARTER COUNTRY
(Premiere) A Southern town's mayor (Richard Paul) gives a black, New York City-trained policeman (Kene Holliday) the task of telling the police chief (Victor French) he is not wanted on the dais welcoming the President.
(11) BEVERLY HILLBILLIES
Jed steps in to try and help Drysdale save his marriage.
9:00 (7) REDD FOXX
(Premiere) A fast-paced, contemporary comedy-variety show featuring guest stars.
(10) BARNABY JONES
(Season Premiere) An unethical newscaster (Robert Reed), in his attempt to create news, causes the death of a stuntman and a priest.
(11) MOVIE
"Code Name: Heraclitus" (1967) Stanley Baker, Leslie Nielsen. A man, who died on the operating table but was revived, becomes an ideal spy.
9:30 (10) (2) MANNA
10:00 (4) (7) (10) (11) NEWS
(10) (2) MELODYLAND
10:15 (11) MOVIE (CONTINUED)
10:30 (4) TONIGHT
Host: Johnny Carson. Guests: Johnny Mathis, Tim Conway, Elayne Boosler, Steve Landesberg.
(10) CBS LATE MOVIE
"Cold Sweat" (1974) Charles Bronson, Liv Ullmann. A man and his wife are terrorized and held captive in their own home.
(10) (2) LUCY SHOW
10:45 (7) GUNSMOKE
11:00 (11) MOVIE
"Companions In Nightmare" (1967) Melvyn Douglas, Anne Baxter. A murderer strikes half the patients at a research institute for the emotionally disturbed.
(10) (2) GREEN ACRES
11:30 (11) AS MAN BEHAVES
(10) (2) LIFE OF RILEY
11:45 (7) POLICE STORY
"The Cutting Edge" When his partner retires, a thirty-year police veteran has a hard time adjusting. Chuck Connors, Sylvester Stallone guest star. (R)
12:00 (11) TOMORROW
Various religious cults will be discussed by Carroll Stoner and Joanne Park, authors of 'All God's Children.'
(11) AS MAN BEHAVES
12:30 (4) NEWS
(11) IN OUR OWN IMAGE
12:52 (7) THURSDAY NIGHT SPECIAL
"The Late Great 1968" A retrospective of the year with host Henry Gibson and guests Lt. William Calley, Tom Wolfe and Tammy Wynette. (R)

FRIDAY

6:00 (4) (7) (10) NEWS
(11) BEWITCHED
The Stevens babysit for a young warlock.
(8) TV AUCTION
(Continues Until Sign-Off)
6:30 (4) ADAM-12
(7) TO TELL THE TRUTH
(10) MY THREE SONS
(11) ADAM-12
A frustrated actor kidnaps a young woman in an attempt to get a television role.
(10) (2) HOGAN'S HEROES
7:00 (4) SANFORD ARMS
(Premiere) "Bye, Fred, Hi, Phil" When Phil Wheeler (Theodore Wilson) has trouble paying the mortgage on the Sanford Arms, his daughter (Tina Andrews) takes a job as a scantily clad cocktail waitress.
(7) SPECIAL
"The Making Of 'Star Wars' As Told By C3PO And R2-D2" A behind-the-scenes look at the special effects in 1977's hottest movie.
(11) WONDER WOMAN
(Season Premiere) When an international terrorist and his aide (Fritz Weaver, Jessica Walter) threaten to reveal the existence of Paradise Island by using today's sophisticated equipment, Wonder Woman convinces her mother (Beatrice Straight) she must once again become Diana Prince and join the fight for freedom.
(11) GUNSMOKE
A strong-willed girl marries against the wishes of her father.
(10) (2) GOMER PYLE
7:30 (4) CHICO AND THE MAN
(Season Premiere) "Who's Been Sleeping In My Car?" Ed and Louie, returning from a fishing trip in Tijuana, discover they caught more than they thought when they find a stowaway (Gabriel Melgar).
(10) (2) DORIS DAY
8:00 (4) ROCKFORD FILES
(Season Premiere) "Beamer's Last Case" While Jim Rockford is on vacation, a mechanic (James Whitmore Jr.), fantasizing, assumes his identity, uses his credit cards and manages to foil a Mafia takeover of the taxicab business.
(7) ABC MOVIE
(Season Premiere) "The Curse Of The Black Widow" (1977) Tony Franciosa, Donna Mills. A private investigator attempts to unravel a series of bizarre killings the police are trying to keep quiet.
(7) MY THREE SONS
Steve is assigned to help capture enemy agents.
(10) (2) 700 CLUB
8:30 (11) LOGAN'S RUN
(Premiere) A man (Gregory Harrison) and a girl (Heather Menzies) aided by an android (Donald Moffat) escape from their Domed City to search for something better in the outside world.
(7) BEVERLY HILLBILLIES
Cousin Peral starts an uproar when she begins giving yodeling lessons.
9:00 (4) QUINCY
(Season Premiere) "No Deadly Secret" Quincy's romantic evening with a stewardess (Elaine Joyce) is interrupted when a man, severly beaten, appears at his door.
(11) MOVIE
"Butterfield 8" (1960) Elizabeth Taylor, Laurence Harvey. A beautiful woman, who had always taken love lightly, finds her true love, but the man is married.
9:30 (10) (2) THE BIBLE
10:00 (4) (7) (10) (11) NEWS
(10) (2) JIMMY SWAGGART
10:15 (11) MOVIE (CONTINUED)
10:30 (4) TONIGHT
Host: Johnny Carson. Guests: Charlton Heston, David Horowitz, Steve Landesberg, McLean Stevenson.
(10) M*A*S*H
Hawkeye and Trapper John arrange a party and raffle to raise tuition money in order to send their Korean houseboy to Hawkeye's alma mater. (R)
(10) (2) LUCY SHOW
10:45 (7) GUNSMOKE
11:00 (10) KOJAK
"Deadly Innocence" A father (Tige Andrews) encourages his son to kill in order to cover up a frame involving a former policeman on Kojak's staff. (R)
(10) (2) GREEN ACRES
11:15 (11) MOVIE
"The Gatling Gun" (1972) Guy Stockwell, Woody Strode. U.S. troops, seeking to keep peace in the post-Civil War West, come to rely on the gatling gun.
11:30 (10) (2) LIFE OF RILEY
11:45 (7) SPORTS SCOREBOARD
12:00 (4) MIDNIGHT SPECIAL
(10) (2) JOURNEY TO ADVENTURE
12:15 (7) BARETTA
"Aggie" A retarded girl (Shelley Duvall) is marked for death by a narcotics officer (Richard Jaeckel) when she witnesses him kill his girlfriend. (R)
12:30 (7) NEWS

Fearless Forecasters

This Week's Games	Bob Nigh 36-16 .692	Joyce Shipp 38-14 .731	Speedy Nieman 37-15 .712	Craig Nieman 33-19 .635	Paul Sims 31-21 .596	Consensus 35-17 .673
Borger at Hereford	Hereford	Borger	Hereford	Hereford	Hereford	Hereford
Plainview at Midland Lee	Midland Lee	Midland Lee	Midland Lee	Midland Lee	Midland Lee	Midland Lee
Midland at Monterey	Monterey	Monterey	Monterey	Monterey	Monterey	Monterey
Caprock at Canyon	Caprock	Caprock	Canyon	Caprock	Caprock	Caprock
Clovis at Palo Duro	Palo Duro	Clovis	Palo Duro	Clovis	Clovis	Clovis
Tascosa at Dumas	Tascosa	Tascosa	Tascosa	Tascosa	Tascosa	Tascosa
Perryton at Pampa	Perryton	Perryton	Perryton	Perryton	Perryton	Perryton
Canadian at Sunray	Canadian	Sunray	Sunray	Canadian	Canadian	Canadian
Friona at Dalhart	Dalhart	Dalhart	Dalhart	Friona	Friona	Dalhart
Dimmitt at S-Earth	Dimmitt	Dimmitt	Dimmitt	Dimmitt	Dimmitt	Dimmitt
Lockney at Olton	Olton	Olton	Lockney	Olton	Olton	Olton
Muleshoe at Tulia	Muleshoe	Tulia	Muleshoe	Muleshoe	Tulia	Muleshoe
Nazareth at Hart	Hart	Hart	Hart	Hart	Hart	Hart
Boys Ranch at Vega	Vega	Vega	Vega	Vega	Vega	Vega
Okla. St. at Arkansas	Okla. St.	Arkansas	Arkansas	Okla. St.	Okla. St.	Okla. St.
Kentucky at Baylor	Baylor	Baylor	Baylor	Baylor	Baylor	Baylor
Houston at Penn St.	Houston	Houston	Houston	Houston	Houston	Houston
N. Mexico at Texas Tech	Texas Tech	Texas Tech	Texas Tech	Texas Tech	Texas Tech	Texas Tech
Florida at Rice	Florida	Florida	Florida	Florida	Florida	Florida
SMU at N. Texas	N. Texas	SMU	N. Texas	SMU	SMU	SMU
W. Texas at McNeese	W. Texas	W. Texas	W. Texas	W. Texas	W. Texas	W. Texas
Army at VMI	Army	Army	Army	Army	Army	Army
Iowa St. at Iowa	Iowa St.	Iowa St.	Iowa	Iowa	Iowa St.	Iowa St.
N.E. La. at Tulsa	Tulsa	Tulsa	Tulsa	Tulsa	Tulsa	Tulsa
Dallas at Minnesota	Dallas	Dallas	Dallas	Dallas	Minnesota	Dallas
N.Y. Jets at Houston	N.Y. Jets	Houston	Houston	Houston	Houston	Houston

Norton, Young Take Warmups

LAS VEGAS, Nev. (AP) - Ken Norton continues to wonder whether Muhammad Ali will ever fight him again.

"I'll believe it only when I climb into the ring with him," said the No. 1 challenger from Los Angeles, who beat Ali once and then lost two disputed decisions to the current heavyweight boxing champion.

Norton, at 223 pounds, first has a date with Jimmy Young on Nov. 5, and the two tuned up with easy victories in nationally-televised bouts at Caesars Palace here Wednesday night.

Norton says Ali wants to avoid him, but the heavyweight champion - who has a title fight on Sept. 29 against Earnie Shavers - has gone on record saying he would put his title at stake against the Norton-Young winner.

Young, a 213-pound Philadelphian, started slowly but picked up speed and boxed his way to a one-sided 10-round verdict over Jody Ballard, 205, of Houston.

Norton started even slower and got tagged a couple of times. But at the end of the fifth round he knocked out No. 10-ranked Lorenzo Zanon, an awkard 207-pounder from Milan, Italy. There were only two seconds left in the stanza when a left hook started Zanon on the way out, so the time goes as 3:08, eight seconds after the round's scheduled end.

Neither Young nor Norton said he was impressed by each other's showing, but each made a point of watching the other.

"I hope Norton doesn't think he's going to do the same thing to me," said Young after watching the kayo on television. "He doesn't hit hard enough to hurt me," said Norton of Young. "He can't punch, but he does have speed."

The two showcased in the Sports Pavilion of Caesars, where they'll fight for more than $1 million each in the Fall.

ATLANTA (AP) - Free agent center Bobby Lalonde, who spent six years with the Vancouver Canucks, has been purchased by the Atlanta Flames, the National Hockey League club announced.

The 26-year-old Lalonde, who scored 17 goals and 15 assists last season, has NHL career totals of 72 goals and 117 assists.

The Flames also announced Wednesday that defenseman Ab DeMarco, a free agent acquired in a trade with the Los Angeles Kings for Randy Manery, has been invited to training camp on a tryout basis.

Ernie Nevers scored 40 points in one National Football League game, playing for the Chicago Cardinals against the Chicago Bears in 1929.

Herd Jumps Again; Bulldogs Favored

The Hereford Whitefaces' 16-7 shocker win over Palo Duro has moved the Herd up 67 nothces in the Class 4A division of the weekly Harris Rating System poll. The 'Faces currently reside in 113th position among the state's largest schools, up from 180th last week.

The Monterey Plainsmen meanwhile, have dropped out of the top ten in the poll, falling from 5th a week ago to 16th this week. Monterey holds a 153.8 power rating, which is about 17 points better than the Herd's 136.9 rating.

The Whitefaces are in the midst of a success which has seen a 2-0 record after two weekends of play. They have jumped from 195th the first week (125.8 points) to their current postion.

Other area 4A teams rated higher than the Herd include Amarillo, 36th-149.1, Tascosa, 37th-148.9, Palo Duro, 88th-140.2, and Plainview, 92nd-139.5.

Lubbock Coronado and Lubbock High of District 4-4A are in 147th and 189th places respectively this week with 132.4 and 126.4 ratings.

Panhandle power Perryton is 8th in the 3A poll with a 148.2 rating, while Borger, the Herd's opponent Friday is 21st at 140.9. That makes the Bulldogs a four-point favorite to win the clash Friday night.

AAAA	
1. Odessa Permian (2-0)	165.3
2. Pt. Neches-Groves (2-0)	165.2
3. Sherman (2-0)	163.4
4. Temple (2-0)	162.2
5. SA Churchill (2-0)	158.6
6. Pasadena Rayburn (2-0)	158.6
7. Killeen (2-0)	158.4
8. Longivew (2-0)	157.5
9. Stafford Dulles (2-0)	156.9
10. San Angelo Central (1-1)	156.3
16. Lubbock Monterey	153.8
31. Midland Lee	150.5
36. Amarillo	149.1
37. Amarillo Tascosa	148.9
88. Amarillo Palo Duró	140.2
92. Plainview	139.5
113. Hereford	136.9
120. Midland	136.4
147. Lub. Coronado	132.4
161. Amar. Caprock	130.7
189. Lubbock	126.4
225. Pampa	117.4
AAA	
1. Gregory-Portland (1-0)	162.2
2. Gainesville (2-0)	156.9
3. Humble (2-0)	153.9
4. Andrews (1-0-1)	152.2
5. Huntsville (2-0)	151.5
6. Brownwood (2-0)	150.7
7. Pine Tree (2-0)	149.3
8. Perryton (2-0)	148.2
9. Belton (2-0)	148.1
10. Dickinson (0-1)	147.9
19. Monahans	141.9
21. Borger	140.9
23. Lubbock Estacado	140.1
25. Canyon	138.7
36. Lub. Dunbar	136.5
52. Lamesa	131.1
56. Dumas	130.4
58. Snyder	130.1
68. Levelland	127.8
76. Odessa Ector	126.3
127. Lampasas	113.2
AA	
1. Bellville (2-0)	144.9
2. Jacksboro (2-0)	144.5
3. Columbus (2-0)	142.4
4. Decatur (2-0)	140.6
5. Yoakum (2-0)	140.2
6. Elgin (2-0)	139.2
7. West (1-1)	139.1
8. Sealy (2-0)	136.9
9. Slaton (2-0)	136.4
10. Gladewater (2-0)	136.2
13. Idalou	134.9
19. Childress	133.1
25. Spearman	130.5
37. Ozona	128.6
38. Littlefield	128.4
45. Dalhart	126.8
53. Floydada	125.1
70. Lockney	122.5
78. Tulia	120.1
84. Dimmitt	119.3
108. Muleshoe	115.9
141. Friona	111.3
146. Olton	110.8
182. Boys Ranch	102.1
198. Canadian	97.1
A	
1. Seagraves	135.8
2. East Bernard	134.9
3. Marfa	133.6
4. Vega	132.9
5. Groveton	131.5
6. Charlotte	131.2
7. Franklin	130.2
8. De Leon	129.7
9. Memphis	128.9
10. Traan	126.6
27. Stinnett	119.9
51. Sanford-Fritch	114.3
55. Stratford	112.7
60. Hart	111.9
62. Sunray	111.6
79. Kress	109.1
90. Phillips	107.1
113. Gruver	103.2
123. Big Sandy	101.1
156. White Deer	91.6
161. Shamrock	90.0
202. Springlake-Earth	77.0
B	
1. Valley Mills	122.3
2. D'Hanis	117.9
3. Wheeler	116.4
4. Groom	113.9
5. Italy	112.9
6. Windthorst	112.7
7. Valley	112.6
8. Motley County	108.9
9. Gorman	108.8
10. Rising Star	108.8
13. Ben Bolt	107.1
16. Sundown	106.6
39. Lazbuddie	95.7
46. Nazareth	93.3
66. Agua Dulce	88.2
77. Happy	81.3
123. Whiteface	66.0

Pittsburgh Pirate southpaw Jim Rooker has all his clothes made by his wife.

The Pittsburgh Pirates call Bill Robinson "Super Sub" because he plays so many positions.

In 1973, Willie Stargell of Pittsburgh set a team record with 90 extra base hits in one season.

George Halas was the head coach of the Chicago Bears for 40 years.

Paul Hornung, the Golden Boy of Green Bay, scored a record 176 points in 1960.

Boys Flag Team Rosters Listed

Below are listed the various teams in the two YMCA flag football divisions for boys. The season gets underway Saturday, Sept. 17 at 8 a.m. with eight games that day.

NFL DIVISION

Cowboys--Coach Bud Snyder. Players: Chad Kriegshauser, Chris Urbanczyk, Corey Fox, Keith Herrera, Lane Smith, Jody Nelson, Brian Townsend, Kevin Polk, Larry Backus, Curtis Hollowell, Phillip Webster, Danny Teal.

Packers--Coach Ray Artho. Players: Alex Schmucker, John Woodard, Rodney Torres, Allen Dudding, Jessie Castillo, Nathan Flood, Mark Artho, Keith Bell, Chris Johnson, Eddy Mullins, David Diaz.

Cardinals--Coach Don Tardy. Players: Arthur Dzulk, Chris Cochran, Shawn Bussey, Ray Gonzales, Nathan Coker, Steven La Fuente, Scott Tane, Jerry Gauthereaux, Jarret Carger, Don Tardy, Darren Jones, Chris Rodriguez.

Saints--Coach Waldo Baxter. Players: Bill Ruckman, Bryan Bone, Brad Allred, Adolph Balderay, Brad Fischer, Ty Lynn Hares, Dale West, Richard Ivers, Doug McGee, Freddie Gamboa, Rex Baxter, Scott McGinty.

Bears--Coach Mike Watts. Players: Clyde Smithers, Jimmy Guerrero, Juan Rodriguez, Scott DeBord, Scott Gallagher, Keith Anderson, Curtis Cotten, David Burfield, Doug Watts, Steve Richardson, Jesse Layman.

Lions--Coach Steve Gilbert. Players: Kyle Streun, Isaac Tijerina, John Schultz, Wesley Rudd, Bobby Baker, Donnie Rieves, Tracy Murray, Daniel Mankins, Stephen Boyd, Robb Wells, Eniugul Diaz.

Falcons--Coach Rodney O'Rand. Players: Jason Culpepper, Andrew Serna, Walter Brockman, Jerry Pacheco, Bobby Medina, Robert Beene, Stefan Hacker, Timothy Vogler, Kevin Turner, Mark Warrick, Devin Rock.

Rams--Coach Roger Owens. Players: Ricky Davis, Randell Berryman, Todd Welty, Daryl Furr, John Welty, Guadalupe Arevado, Dennis Paetzold, Shane Johnson, Ruben Holquin, Kyle Jones, Rodney Floyd.

AFL DIVISION

Steelers--Coach Bud Snyder. Players: Don Flood, Sammy Suarez, Louis Rico, Mike McCrummen, Joe Schultz, Jaime Ruiz, Donny Anderson, Robbie Snyder, Jeff Shelton, Craig McCuistian, Jeffery Streun, Bill Compton.

Dolphins--Coach Louis Gilster. Players: Stacy Evans, Paul Cera, Bobby Ramirez, Joel Smith, Robert Gamboa, Benny Ramirez, Jesse Guerrero, Danny Gilster, Russ Henton, John Ford, James Schollenbarger, Scott Calkins.

Jets--Coach Mike Dodson. Players: Francisco Vallejo, Bill Templeton, Mike Scott, Shawn Brock, Kody Ruland, James Bartlett, Keith Bridwell, Shawn McConnel, Labry Welty, Walt Tindal, Chad Mason.

Colts--Coach Muriel Bussey. Players: Shawn Rickman, Hunt Foster, Bradley Sanders, Chance Findley, Kip Savage, Coby Lassiter, Kirk Sparkman, Joe Mendez,III, Jeffrey Bussey, Greg Reinaur, Shane Slaton.

Bengals--Coach Eugene Baldwin. Players: Jonny Buentello, Andy McCathern, Jose Aguirre, Steve Graham, Beto Valdez, Scott DeBoer, Joe Villarreal, Mike Allred, Gary Ruckman, Brett Baldwin, Chad Stephan.

Chargers--Coach Nicks Fariss. Players: Leon Romo, Ronnie Hernandez, Carlos Fuentes, Bobby Valdez, Clay Stribling, Jimmy Layman, Craig Jones, Jeff Donaway, Jerry Baker, James Fariss, Shawn Patrick.

Raiders--Coach Tom Simons. Players: Doug Owens, Matt Albracht, Chet Bunch, Lee Brockman, Shannon Branniman, Blair Rogers, Greg Goebel, Alan Fairweather, Bradley Cloud, Mark Paetzold, Steven Spears.

Oilers--Coach O.R. Moore. Players: Tracy Casarez, Doug Evans, Brian Edwards, Glen Backus, Mark Lomenick, Mark Moore, Roger McGee, Stephen Fairweather, Greg Goyne, Mickey Stengel, Onesimo Juarez.

Saturday's schedule has the following matchups: 8:00-Cowboys vs. Packers; 9:00-Rams vs. Cardinals; 10:00-Falcons vs. Saints; 11:00-Lions vs. Bears; 1:00-Steelers vs. Dolphins; 2:00-Oilers vs. Jets; 3:00-Raiders vs. Colts; 4:00-Chargers vs. Bengals.

Boots WEST

Men's Long Sleeve SHIRTS $8.95 3/$24.95

Wrangler Cowboy Cut and Flare DENIM JEANS $15.00 3/$39.00

E. Hwy. 60 364-5961

ENROLL NOW
PRIVATE PILOT
GROUND SCHOOL.
HEREFORD AIRPORT.
806-258-7281

EXPERT
Jewelry, Watch and Clock repair.
All work guaranteed
Cowan Jewelers
217 N. Main Hereford

HEREFORD
FULL GOSPEL
BUSINESSMEN'S FELLOWSHIP
Presents

RONALD COYNE

The 31 year old man to whom God has given vision with or without a plastic eye.

SATURDAY SEPT. 17
HEREFORD HIGH SCHOOL CAFETERIA
UNION AND AVE. F
Informal Buffet Begins at 7 p.m.
Service Begins at 8 p.m.
(Meal is catered by Dickie's Restaurant
YOU ARE
CORDIALLY INVITED TO ATTEND

Dr. Milton C. Adams
OPTOMETRIST
335 Miles
Phone 364-2255
OFFICE HOURS
Mon.-Fri., 8:30 to 5 p.m.

PURE CONVENIENCE

CONVENIENT banking hours: the 24-hour automated teller lets you conduct banking business when you want.

CONVENIENT because you can withdraw cash from savings or your checking account--anytime of day.

CONVENIENT because transfers can be made from savings to checking or from checking to savings.

CONVENIENT because it's located in a well-lighted area on the north side of our Motor Bank.

THE BEST OF ALL POSSIBLE BANKS

Applications for Money Machine cards are in the lobby of the First National Bank.

THE FIRST NATIONAL BANK OF HEREFORD
MEMBER FDIC SINCE 1900

CELEBRANDO LAS FIESTAS PATRIAS '77

1810 PARA LA LIBERTAD Y LA INDEPENDENCIA 1977

Reina

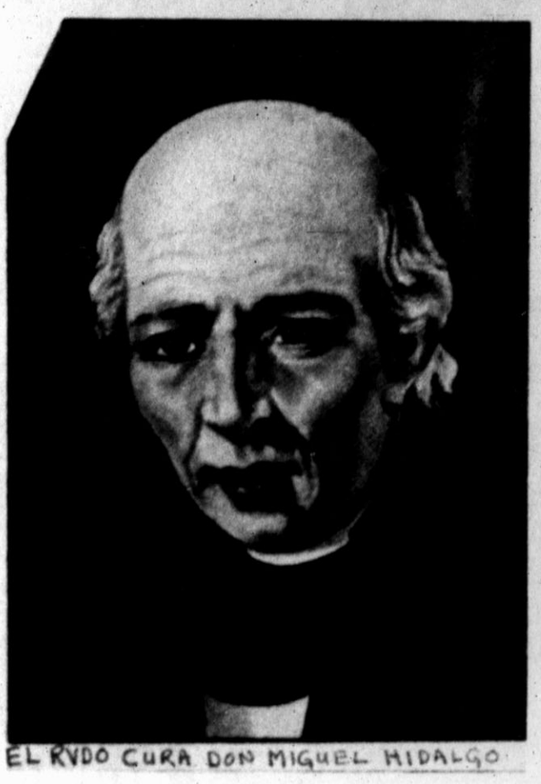

EL RVDO CURA DON MIGUEL HIDALGO

Princesa
Norma Arroyas

Duquesa
Nora Urias

Marquesa
Florestela Hamer

LAS GRANDES CELEBRACIONES DE LAS FIESTAS PATRIAS

VIERNES — **EL 16 DE SPETIEMBRE DE 1977**

BAILE DE LA CORONACION DE LA REINA

BIG BULL BARN, HEREFORD, TEJAS

8 p.m. — 1 a.m.

a las 9 p.m. GRAN MARCHA Y DESPUES LA CORONACION
a las 11:30 p.m. HIMNO NACIONAL DE LOS ESTADOS UNIDOS DE AMERICA DE NORTE
a las 12 Mid. GRITO DE LA INDEPENDENCIA Y EL HIMNO NACIONAL DE LOS ESTADOS UNIDOS MEXICANOS

FREDDIE MARTINEZ Y SU ORQUESTA
CON CARLOS GUZMAN Y CARLOS MIRANDA CANTANTES

$6.00 la persona avanzada — **$7.00 la persona en la puerta**

SABADO TARDE — **EL 17 DE SEPTIEMBRE DE 1977**

EL GRAN DIA DE LAS FIESTAS PATRIAS '77

a las 2:30 p.m. Desfile del Mall hacia el Big Bull Barn
HORAS DE VARIEDAD CON EL BALET FOLKLORICO DE MIRIAM GUTIERREZ
$2.00 LA ENTRADA

GRAN BAILE DE LAS FIESTAS PATRIA '77

SABADO NOCHE — **EL 17 DE SEPTIEMBRE DE 1977**

BIG BULL BARN
8 p.m. — 1 p.m.

al las 9 p.m. LA MARCHA Y DESPUES HOMENAJE A LAS BANDERAS DE LAS DOS NACIONES

HENDRY BALDERAMA Y SU ORQUESTA Y EDDIE GARCIA-EL PAVO REAL CON SU ACORDION

COMERCIANTES PATROCINANTES

THE VOGUE
COWAN JEWELERS
HELEN'S YOUTH SHOP
THE ECONOMY PACKAGE STORE
EL CHIFLO RECORD SHOP
POYNOR'S WHITE AUTO STORES INC.
LIL CHARRO TOO
BEACON PACKAGE STORE
McDOWELL PHARMACY & GIFTS
MENDEZ BARBERSHOP
GUTIERREZ PREMIER SERVICE STATION
SECURITY FEDERAL SAVINGS & LOAN
PITMAN GRAIN CO.
EL MOLINO
SINGER SEWING
KESTER'S JEWELRY
PRINCESS HAIR FASHIONS
RUTHERFORD STORES
THE RAFTER SHOP
LA FIESTA RECORDS
ALEJANDRE'S TEXACO
THE PIZZA HUT
GONZALES BROS. PLUMBING CO.
C.R. ANTHONY-MAIN STREET
BALDERAZ JANITOR SERVICE
CROSSROADS SHAMROCK
JONES MOTORS
PROPERTY ENTERPRISES
LONE STAR AGENCY, INC.
BARRICK FURNITURE & APPLIANCE CO.
HEREFORD TEXAS FEDERAL CREDIT UNION
CARL McCASLIN LUMBER CO.
JO'S BEAUTY SALON
TINA'S BEAUTY SHOP
LA POSTA
THE BROGUE
FIRST REALTY OF THE SOUTHWEST, INC.
THE FIRST NATIONAL BANK OF HEREFORD
HAROLD CLOSE, INC.
HEREFORD JANITOR SUPPLY
HEREFORD STATE BANK
ROBERTS APPLIANCE INC.
ROCKWELL BROS. & CO.
SHORT'S FURNITURE & APPLIANCES
SPANGLER'S DIAMOND, LTD.
J.C. PENNEY'S
TAYLOR'S FURNITURE & APPLIANCE CENTER
PRATT-CHEVROLET-OLDS. CO.
DICKIE'S RESTAURANT
GAMEZ BROS.
FRIONA STATE BANK
C.R. ANTHONY-THE MALL
BOYNTON'S GROCERY
CITY TORTILLA FACTORY & BAKERY

Let's Cook

Young Newcomer Feels At Home In Community

By DIANNE BANNER
Brand Staff Writer

Mrs. Richard Kirkpatrick, a dark-haired, brown-eyed mother of two and homemaker whose husband is often transferred by Holly Sugar commented "I like Hereford better than any town that we have ever been transferred to. If my husband is transferred again it will be hard to leave."

Moving to Hereford last March from Sydney, Mont. The Kirkpatricks have joined the YMCA, which her husband and children are active in, and have met "many" people.

"There is alot of things for women to do here. I have never been a in town where there is so much going on for women," The homemaker said while she sat in her living room during the Brand interview. Her home at 520 Willow Lane has been a project for her "to piddle on" and she will keep on decorating it until she "runs out of money."

Mrs. Kirkpatrick is a member of Beta Sigma Phi Sorority and the Newcomer Club secretary-reporter. She also "enjoys playing bridge often with the Newcomers bridge party.

So she can pass the time while her two daughters are in school she spends most of her time caring for her plants and reading.

Stacy, her nine-year-old daughter who is attending Northwest Elementary is like her father in that she too is athletic. She played baseball during the summer and is now playing basketball.

Britt, who is five-years-old is attending the Northwest Kindergarten program this fall and spends alot of her time playing outdoors.

Both girls are taking dancing lessons from Lewis Larrymore.

During the summer the family spent most of their time at outdoor baseball, volleyball and ther activities in which they have become involved.

The homemaker commented that her husband spends his time off work playing golf and other sports.

Stacy's father bought her a set of golf clubs and is now teaching her to play the game. Her mother said, "She's doing pretty good."

Mrs. Kirkpatrick and her youngest daughter recently returned from a trip to Montana. They traveled by car. The young mother commented that she "wished Hereford was in Montana" because she and her husband miss the greenery and the mountains.

"But other than that," she said, "I really do love it here."

Two easy-to-make recipes recommended by Mrs. Kirkpatrick are:

NO-ROLL PIE CRUST

1½ c flour
1½ tsp sugar
½ tsp. salt
Sift together into pie pan.
½ cu oil
2 tbs milk
Beat with fork and pour over flour misture. Press with hands. Bank 12 to 15 minutes at 400 degrees.

JELLO FRUIT SALAD

lemon Jello (1 large package)
banas
a reg. can crushed pineapple
marshmallows (small)
Drain juice from pineapple and save. Mix above ingredients together and let sit. To pineapple juice, add two beaten eggs, 3 tbs. flour and ½ c sugar. Boil until thick. Cool and add one container of whipped cream. Spread over Jello mixture.

LINDA KIRKPATRICK
...enjoys nurturing plants

At Wits End

BY ERMA BOMBECK

Mark my word. The next group of militants to dominate the American scene will be the non-smokers. I've seen it coming for a couple of years now.

The face-off started out civil enough. First, the non-smokers displayed a small sign with, "THANK YOU FOR NOT SMOKING." The smokers retaliated with a polite, but stiff, "YOU'RE WELCOME."

The smokers countered with, "Do you mind very much if we smoke?" to which the non-smokers replied with a smile. "Of course not. Just don't Ex-hale."

The exchanges have continued to gain momentum and every day in this country a bumper sticker proclaiming, "I QUIT!" crashes into a bumper sticker maintaining, "I DIDN'T."

Airlines have become a battleground for the dissention. The segregation of smokers and non-smokers has divided wives and husbands, executives and clients, and has gotten some illicit weekends off to a shaky start.

Recently, on a guided tour, the sightseeing buses were divided into smoking and non-smoking. One day when a man boarded the non-smoking bus, someone noted he had a pack ofcigarettes bulging in his shirt pocket. "He's one of them," cried a non-smoker. "We don't want your kind on this bus," he said. "Take your nicotine breath and your stained index finger back to your own group!" For a minute, I thought the poor man was going to be stoned as he made a hurried exit.

"You shouldn't have talked to your Father that way," said the woman. "I know Mom," he said, "but sometimes being cruel is a kindness."

The battle is going to get worse. There are evidences everyday. Little things. Like Marlboro man rode his horse on the lawn of a non-smoker the other day and made do do.

A sailor on one of the big ocean liners painted all the lifeboats SMOKERS ONLY. A smoker in New York daily goes around planting smoldering cigarettes on elevators and calling the N.Y. Times.

There is an underground movie being circulated showing that clean air causes bleeding gums.

Rumors have it that small fires are being started by militant smokers, but I don't for a minute buy that. I mean, have you ever known a smoker in your life who has a match on him?

Wins Drawing

W.T. Carmichael won the drawing for this silver and turquoise "bear claw" necklace Sunday afternoon during the grand opening of Marn Tyler Realtors, 1100 W. Highway 60. Mrs. Tyler presents he necklace to Tyler in this photo. [Brand Staff photo by Dianne Banner]

Singles Liberated, Sometimes Lonely

COLLEGE STATION--49 million Americans are single, reports Debby Johnson, family life education specialist with the Texas Agricultural Extension Service, The Texas A&M University System. Some choose to be single, while others inherit it through death of a spouse, marital dissolution or other circumstances.

Today the single state is much more acceptable, and chances for happy marriage are far greater for those who marry at a later age, says the specialist.

Many singles are happy about many aspects of their lifestyle, Miss Johnson says. For example, they do not have to explain getting home late; they have more privacy; they can keep on with their habits without having to tolerate annoying habits of others.

Singles also can pursue their own interests, have friends of the opposite sex without fear of a mate's jeasousy, and set their own schedules without consulting anyone.

And unmarried may make their own decisions, keep living quarters clean or messy, eat whenever and whatever they choose, and try new places and experiences.

However, it is not necessarily all pleasure, says the specialist. For many, it is hard to face the truth that there is no special one who cares. There is loneliness, pity to be endured, and a lot of eating alone.

Living alone is also expensive. Taxes, housing, food, transportation--all come out of one pocket.

There is often no one to complain to, nor to boast to; no one to come home to, nor to say "I'm sick" to.

Singles may treasure their independence, but with this may come to absence of emotional closeness with some one of the opposite sex.

Society

The Hereford Brand,
Hereford, Texas,
Thursday, September 15, 1977
Page 1B

KERRIE STEIERT, Woman's Editor

Canyon Museum Plans To Exhibit Pottery

The Panhandle-Plains Historical Museum of Canyon is pleased to present an Exhibition of Pueblo Pottery "The Made Being." The title is taken from the Pueblo belief that each piece of pottery has a spirit.

This beautiful, as well as historic, collection covers a period of over 1,000 years from the prehistoric cultures of the Anasayi, the Mogollon, and the Hohokam to the finest work of the modern Pueblos.

Zuni and Acoma pottery of the 1880's and a variety of pieces from the early 1900's are fine examples of historic Pueblo pottery. Over ten major Pueblos are represented in the exhibit. Modern masters of the potter's art featured include Maria of San Ildefonso, Mike and Janice Naranjo of Santa Clara and Rose Gonzales of San Ildefonso.

A special opening and reception will be held Sunday, September 18, 2-4 p.m. in the Museum Annex, directly east of the main museum.

One pound of dried fruit yields 8 to 12 servings, advises Marilyn Haggard, foods and nutrition specialist with the Texas Agricultural Extension Service, The Texas A&M University System.

Trio Joins Study Club

Marlene Self and Jan Weishaar were the hostesses at the Pioneer Natural Gas Flame Room recently when the Young Mothers Study Club congregated for their first meeting of the year.

Members present were Peggy Fergeson, Linda McDowell, Jan Weishaar, Linda Woodard, Janet Daniel, Marlene Self and Rhon Stewart.

New members who were voted in are, Jan Dudley, Leota Kelso and Kathy Haney.

"Outside gas lamps are luxury lighting," says Claudia Kerbel, consumer information specialist with the Texas Agricultural Extension Service, The Texas A&M University System. Save energy; turn them off, she advises.

Chemical finishes are being applied to some brands of polyester fibers to improve their comfort and cleanability characteristics, reports Beverly Rhoades, clothing specialist with the Texas Agricultural Extension Service, The Texas A&M University System.

WWMW
Happy 40th
Jake

"If you marry me, I'll give more than you ever dreamed of."
"I don't know, Harry. The manager of Pizza Inn proposed to me last night."
"But can he give you
more than pizza"?
"Oh, yes. He can give me a variety of delicious hot sandwiches."
"I'll give you the stars."
"But he'll give me terrific spaghetti dinners. And a great salad bar, too."
"That's more than I can give you."
"Yes, Harry. I guess we were just two ships passing in the night."
"Darn."

Buy one pizza
get the next smaller size free
With this coupon buy any giant, large or medium size thin crust pizza or any large size thick crust pizza at the regular menu price and receive one pizza of the next smaller size with equal number of ingredients and the same type crust free.
Valid thru September 22, 1977
Valuable Coupon – Present With Guest Check
Pizza inn. WGF-35
"We've got a feeling you're gonna like us."
511 N. 25 Mile Avenue 364-6012
2531 Paramount Blvd./Amarillo 353-7401
3320 Bell Avenue/Amarillo 353-6641
2801 I-40 East/Amarillo 376-4297

JAMES SELF
We still have a need for listings in the $25,000 to $35,00 range. Let us come out and give you a professional market analysis on your home. No obiligation.
FAMILY HOMES
REAL ESTATE
OFFICE: 364-5501
HOME: 364-6069

BORED WITH MORNING TV?
THEN TRY EXCITING
MORNING BOWLING LEAGUES
TUESDAY – WEDNESDAY – THURSDAY
LEAGUES WILL BEGIN SOON!
4 WOMEN TO EACH TEAM – BEGINS AT 9:00 A.M.
FREE NURSERY PROVIDED FOR KIDS!
SIGN UP NOW!
BOWLING'S BOWL
364-8888

Levi's®
DENIM JEANS
THE CLASSIC LEVI'S® LOOKS
Some things never change. Most styles come and go. But the traditional Levi's original blue denims go on and on and on. Rugged 100% cotton with double stitched seams and all the quality and durability Levi's is famous for. Aren't you glad Levi's still makes them like they used to?
ANTHONY'S is going and doing it for you AGAIN!
SAVE—SAVE—SAVE
FRI. & SAT. ONLY!
Your choice of LEVI'S ONLY!
VISA
$12.97

In Town or In the Saddle Nothing Beats the Comfort And Good Looks of These Jeans
Shrink-to-fit JEANS
Saddleman BOOT JEAN
Super Bell JEANS
FLARE JEANS
BANKAMERICARD
master charge
Cut a little wider at the bottom to fit easy over boots.
Levi's

Downtown & Sugarland Mall
Anthony's

Ready For Competition

Members of the sophomore class on the publicity committee are hard at work this week in preparation for their class supper which will take place from 5:00 p.m. until game time Friday night. Each class sponsors a supper in order to make money to support their annual queen. Seated from left, Joe Smith, Beverly Nixon, Debra Perez and Dawson Clark. [Brand Staff photo by Dianne Banner]

Tierra Blanca Members Meet In Evers Home

The Health Fair and Home Demonstration Council luncheon were topics of discussion during a recent meeting of Tierra Blanca HD Club in the home of Carolyn Evers.

Joyce Shipp, extension agent, gave a program on making yeast breads. Mrs. Shipp's assistant, Miss Claudette Mitchell, was a special guest.

Sherry Harder was welcomed as a new member by Leona Mazurek, Marlene Daugherty and Mrs. Evers.

During routine business, members agreed to change the time of their regular meetings to 2 p.m. on the first Tuesday of each month. The next meeting is scheduled to be held at The Yellow Daisy at 2 p.m. on Oct. 4.

Sampling CCA Hospitality

Ruth Giles of New York City is again in Hereford, making her annual appearance during the local Community Concert Association membership campaign. Mrs. Giles is New York's CCA representative and was a special guest Monday night during the CCA's Kick-Off dinner at the Community Center. Persons wanting to attend the ten CCA performances this season must buy their memberships during the next two days. [Brand Staff photo by Dianne Banner]

Guests Welcome At Style Show

All interested persons are invited to a luncheon and style show sponsored by Hereford CowBelles at 11:45 a.m. Tuesday at the Country Club. The price of the meal will be $3.75 per plate.

Five boxes of embossed CowBelle table napkins will be given as door prizes, along with beef gift certificates.

Twelve CowBelles will model autumn and winter fashions, to be provided by Little's.

It is necessary that interested individuals make reservations in order to attend Tuesday's affair. Reservations should be made by telephoning the Country Club.

The Herb Jepko Nitecap Show was the country's only nationwide, midnight-to-dawn telephone talkshow on radio when it was canceled on May 29, 1977, by the Mutual Broadcasting System.

On July 2, 1933, Carl Hubbell of the New York Giants shut out the "Gas House Gang" of St. Louis, 1-0, in 18 innings and did not give up a single walk.

LEE UMSTEAD

He's put up hundreds of sold signs for reference

FAMILY HOMES REAL ESTATE
OFFICE: 364-5501
HOME: 364-6113

Announcing
Dr. B.J. Weaver
has moved his office to
815 E. Park Ave.
364-2643

Ann Landers

Weak Bladder

DEAR ANN LANDERS: You will probably think this letter is a fake but I give you my word of honor it is real.

I am 15 years old--a girl. In the last year or so I have had a problem that has caused me a lot of embarrassment. Whenever I laugh hard I wet my pants. Lately it's been happening almost every other day, but so far only with girlfriends. If it should happen when I am with a boy I would just die.

I asked my mother what to do about it and she said it would go away and not worry--that she had the same problem when she was my age.

Can you give me some advice?--Normal Or What?

DEAR N.O.W.: I took your problem to a top-notch urologist, Dr. Russell B. Roth of Erie Pennsylvania. He called it "stress incontinence"--a fancy name for not being about to hold it.

According to Dr. Roth, this condition is common among women who have had children and experienced a general weakening of the muscle slings that normally hold the bladder in place. When these muscles become weakened they cannot do the job of protecting against a sudden surge of pressure caused by coughing, sneezing, laughing, jumping, or coming down from a high step.

First you should be examined by a urologist to make sure you don't have an organic problem. (Chances are very good that you don't.) If you are O.K. physically, the toruble is that you let your bladder get too full. (Some teenagers drink a lot of milk or pop and get too busy to go.)

The remedy is two-fold. One: Empty your bladder more frequently. Two: Exercise the muscles of control by starting and stopping the urine flow voluntarily--several times a day. This should solve the problem.

DEAR ANN LANDERS: I have two adorable grandchildren six and nine years of age. Their dad left my daughter last year and ever since that time she has had one man after another living with her. I wasn't brought up that way and it just kills me.

Last week she let a miserable creep move in and this one is the worst. He hasn't got a job and the two of them sleep till noon. The little girls get their own breakfast and do everything for themselves.

I have offered to make a home for the child but my daughter moans, "I couldn't give up my children. What would people say?" I wonder what she thinks people are saying now with such a parade of bums moving in and out.

I'm not writing for advice, Ann. I know you can't solve this problem, but I hope you will print my letter. Maybe if my daughter sees herself in the newspaper she'll shape up.--Ashamed Grandma

DEAR GRANDMA: Here's your letter but don't expect any miracles, dear: You can do nothing except stay close, try to be a positive influence in the family and hope your daughter cleans up her act.

CONFIDENTIAL To Waiting For My Ship To Come In: I read every word of your five-page letter and now I have a question for you. Are you sure you sent one out?

Liechtenstein

The Principality of Leichtenstein, on the Upper Rhine River between Switzerland and Austria, is slightly smaller than the District of Columbia with a population of less than 25,000. It became independent in 1866 with the dissolution of the German Confederation. By treaty, Switzerland administers communications, customs and foreign affairs. There is no army and a police force of only 40 officers plus 25 auxiliaries.

"Nuances II," a work based on the sounds made by whales, has been premiered by the Baltimore Symphony Orchestra.

Music Therapy Study Discussed

The study of music therapy in American universities was discussed Tuesday afternoon by members of Dawn Music Club, who met in the home of Mrs. Ray Stewart.

Mrs. Alfred Smith began the discussion by defining music therapy as the study of the influence of music on human behavior Citing Texas Women's University at Denton as an example, Mrs. Smith explained that this study is directed by therapists to obtain better social, motor, academics and behavior skills, thereby achieving better adjustment to society.

She stated that a music-certified therapist is qualified by education to work with adults and children, who are mentally, emotionally or physically handicapped. TWU was the first Texas university to offer a degree in this field of study.

Mrs. H.V. McCabe continued in this vein by relating that music therapy is "the key to many closed doors" and that it is "many things to many people." All members of the National Association of Musical Therapists are musicians with four years of college and six months of internship.

Mrs. McCabe stated that West Texas State University at Canyon has offered a degree in music therapy for two years and currently has 40 students enrolled in this area of study.

Mrs. Carl Wimberley, club president, directed a businss session, during which finances were discussed. Mrs. Dale Wofford was introduced as a new member and club yearbooks for the coming year were distributed, carrying out the theme "Happiness is Music All over America."

In relation to this, the musical segment of the program was entitled "A Musical Tour of America," introduced by Mrs. J.B. Caraway. Mrs. Bill Caraway sang John Denver's "Leaving on a Jet Plane," while Mrs. Stewart accompanied.

The theme from the movie "Star Wars" was rendered at the piano by Mrs. Jim Tilley. Also, Mrs. Wimberley and Mrs. Stewart combined their talents for a duo-piano performance of "Lost My Partner" from The American Dance Suite by Julius Smith.

Mrs. J.B. Caraway lead her fellow members in singing several songs including the Hymn of the Month.

Others in attenance were Mrs. Walter Lemons and Mrs. Lanoy Tooley.

Courthouse Records

WARRANTY DEEDS

Mable Helms Lombardo et vir to Wilbur Peterson. All of the west ½ of section no. 27 Township 2 north, Range 4 East of a Capitol Syndicate Subdivision.

Robert Owen Whitley et ux, to David P. Coakley et ux. All of Lot no. 22, block no. 1 Stark Addition.

Mario Aguirre et ux, to Ralph B. Lovington, Jr. et ux. All of Lot no. 61, Northridge Addition.

Mike Fergeson et ux, to Evalee Potter. The west ½ of lots 5 and 6, Block 15 Whitehead Addition.

Marvin Sinclair to Ray C. Sinclair. A one half undivided share of the West ½ of lots 5 and 6, Block 15, Whitehead Addition.

Lone Star Agency, Inc., to John David Bryant, and Don Tardy. All of Lot no. 33, Barber Subdivision of Block no. 22, Evants Addition.

Marie Griffin, et ux to Bonus Builders, Inc., All of Lots 1 through 12 both inclusive, in Block No. 2 of the Carnahan-Griffin Addition.

Gary Rudd et ux, to Virginia Curtsinger, Joe Curtsinger and Leta Curtsinger. The north 75 feet of the south 551.71 feet of the East 200 feet of Block 14, Evants Addition.

Domingo Renteria et ux, to David R. Campos et ux. A tract or parcel of land out of the northeast part of Section 66, Block M-7 Cert. no. 16/158, issued to the Indianola Railroad Company.

Charles S. Brandon et ux, to Edwin C. Hut et ux. All of Lot no. 10, Block No. 1, LaPlata Addition to the City of Hereford.

Tom Hall et ux, to Dennis Weeg et ux. The west 82.2 feet of the South 90 feet of Block 21, Evants Addition.

Hereford Development Co., Inc., to Edward C. Reinauer, Jr., et ux. The East 45 feet of Lot 16, all of Lot 17 and the West 30 feet of Lot 18, Green Acres Estate.

bk.# pg#754

MARRIAGE LICENSE

Herman Eneriquex to Rosa Marie Garcia, Sept. 7.

Gordon Paul Gearn to Deborah Shawn Frye, Sept. 8.

Bobby Wayne Jones to Margaret Ann Lloyd, Sept. 8.

William Robert Drerup to Mary Pauline La Caze, Sept. 14.

More than one million American children between grades one and six have no formal care after school until their parents return from work, reports Debby Johnson, family life education specialist with the Texas Agricultural Extension Service, the Texas A&M University System.

WEED EATER

Weed Eater Model 307
"Clippie 8" TRIMMER
NOW ONLY! $19.95

MAKE McCASLIN'S YOUR LAWN AND GARDEN CENTER

EVERYTHING YOU NEED FOR A YEAR 'ROUND LUSH LAWN AND BEAUTIFUL GARDEN

PLUS WE HAVE COMPLETE SELECTIONS OF:
- ORTHO CHEMICAL PRODUCTS
- SCOTTS FERTILIZERS
- TRU-TEST TOOLS
- NELSON SPRINKLERS

Carl McCaslin
LUMBER CO.
COMPLETE BUILDING SERVICE
344 E. 3rd. 364-3434

Free-wheelers® by FREEMAN
STREET GRABBERS

They keep you moving. Contoured soles with dip-in toe and heel put power in your step for a new comfortable way of walking. Hand-laced Moc in smooth Waxhide leather. Step in and let FREE-WHEELERS revolutionize your walk.

Boater

Gattis Shoe Store
SUGARLAND MALL

1977 AMARILLO TRI-STATE FAIR

Mon., Sept. 19
Matinee 2:30—$3-$4-$5; Night 8:30—$4-$5-$6
Starland Vocal Band

Tues., Sept. 20
Matinee 5:30—$4-$5-$6; Night 8:30—$5-$6-$7
Nitty Gritty Dirt Band

Wed., Sept. 21
Matinee 5:30—$4-$5-$6; Night 8:30—$5-$6-$7
Mel Tillis

Thurs., Sept. 22
Matinee 5:30—$5-$6-$7; Night 8:30—$6-$7-$8
Charley Pride

Fri., Sat., Sept. 23 & 24
Matinee 5:30—$5-$6-$7; Night 8:30—$6-$7-$8
Roy Clark

For Tickets Write
Box 31087
Amarillo, Texas 79120
TICKETS ON SALE ON THE MALL AT SUNSET SHOPPING CENTER
Open Monday & Thursday Til 9 p.m.
For Information
CALL 359-3186

More than 1,200 citizens trouped through the Bull Barn Tuesday for Deaf Smith County's first Health Fair. The photo was taken of high school health students who viewed a demonstration of emergency first aid techniques. At right, a woman takes advantage of the free blood pressure test, which was one of several screenings for various disorders, such as diabetes, tuberculosis and glaucoma. The response to the recent Health Fair was so strong that Extension Service here plans to make it an annual event.

Healthy Learning Experience

Vitamin E Deficiency Unlikely in Diets

COLLEGE STATION--Although vitamin E has been proven to be of value in treating several highly specific medical problems, most people need not be concerned about lacking the vitamin in their diets, contends Al Wagner, food technologist with the Texas Agricultural Extension Service.

Wagner's statement reflects the findings of an expert panel on food safety and nutrition of the Institute of Food Technologists.

"Vitamin E occurs in many commo. foods which humans consume in adequate amounts and is accumulated in the body for later use," explains Wagner.

"Thus, true deficiency diseases comparable to scurvy (from deficiencies of vitamin C), and beri-beri (from deficiencies of vitamin B1 (thiamin), are highly unlikely."

However, many proponents of vitamin E therapy recommend its use in massive amounts essentially as a drug rather than as a vitamin. As to the possible benefits of such "megadose" treatment, little conclusive clinical data exists to substantiate such claims, notes the food technologist.

Among the medical conditions for which proven benefits of vitamin E therapy exist, are hemolytic anemia in premature infants (caused by poor transfer of vitamin E from mother to fetus), poor absorption of fats and oils from the diet (usually found in patients with cystic fibrosis, liver cirrhosis or other similar problems), or in intermittent claudication, a condition leading to calf pain when walking.

"In most other physical conditions for which vitamin E is offered as a cure-all, there is incomplete or inconclusive evidence on which to form a judgment," says Wagner. "Such conditions include a variety of non-deficiency diseases, including deseases of the circulatory, reproductive and nervous systems as well as increased athletic and sexual endurance and protection against aging and the effects of air pollution."

Most of these recommendations are based on the known fact that vitamin E, also known as alpha-tocopherol, is checmically antioxidant, and thus theoretically provides protection against the destructive effects of oxygen on various biological molecules. While the antioxidative properties of vitamin E can be demonstrated in laboratory reactions, there is no similar proof that this property is effective in curing or eliminating the diseases mentioned, notes the Extension specialist.

"The richest dietary sources of vitamin E," says Wagner, "are vegetable oils and margarines made from them, cereal grain products, fish, meat, eggs, dairy products and green leafy vegetables. Heat processing of these foods does not destroy the vitamin, nor does normal cooking."

Calendar of Events

THURSDAY

North Hereford Home Demonstration Club, home of Sunny Lemons, 2:30 p.m.

Westway Home Demonstration Club, Southwestern Public Service Reddy Room, 9:30 a.m.

Calliopian Study Club, home of Mrs. Jack Wilcox, 7:30 p.m.

Bay View Study Club, brunch in the Bruce Burnery home, 202 N. Texas, 11 a.m.

Film hour for senior citizens at Deaf Smith County Library, 3 p.m.

L'Allegra Study Club, beginning brunch in the home of Sondra Reinauer, 9:30 a.m.

Alpha Iota Mu Ritual Chapter of Beta Sigma Phi Soririty, Hereford State Bank, 8 p.m.

Los Ciboleros Chapter, Daughters of the American Revolution, Pioneer Natural Gas Flame Room, 3:30 p.m.

Kiwanis Club, First Presbyterian Church Fellowship Hall, noon.

Hereford Jaycees, Civic Club Center, 8 p.m.

Hereford TOPS Club, Community Center, 9 a.m.

American Association of Retired Persons at Community Center, 7 p.m.

VFW, VFW Clubhouse, 8 p.m.

BPOE Lodge in Elks Hall, 8:30 p.m.

FRIDAY

Hereford Whitefaces versus Borger in Whiteface Stadium, 7:30 p.m.

Bud to Blossom Garden Club, home of Mrs. B.W. Sisson, 9:30 a.m.

Community Duplicate Bridge at REC Medallion Room, 7:30 p.m.

Kiwanis Whiteface Breakfast Club at Dickies Restaurant, 6:30 a.m.

MONDAY

El Llano Study Club, to meet at Raymond White home for trip to Canyon, 7:15 p.m.

Delta Xi Society for Women educators, salad supper in REC Medallion Room, 7:30 p.m.

Junior Discussion group at Deaf Smith County Library, 4 p.m.

Order of Rainbow for Girls, Masonic Temple, 7:15 p.m.

Combined meeting of Happy Hustlers, Showmanship and WIN 4-H Clubs, Community Center, 7:30 p.m.

Rotary Club, Civic Club Center, noon.

Odd Fellows Lodge, IOOF Hall, 8 p.m.

Evening Lions, K-Bob's Steak House, 7:30 p.m.

TOPS Evening Chapter, Community Center, 6 p.m.

Parent-Teacher-Student Organization, Hereford High School library, 7:30 p.m.

TUESDAY

Hereford CowBelles style show at the Country Club, 11:45 a.m.

La Afflatus Estuido Club, Pioneer Natural Gas Flame Room, 3 p.m.

Kappa Iota Chapter of Beta Sigma Phi Sorority, home of Karen Abney, 227 Centre St., 7:30 p.m.

Kitchen products party for senior citizens at Hereford Senior Citizens Center, 2:30 p.m.

Baptist Women of Summerfield Baptist Church to meet at the church, 9 a.m.

Xi Epsilon Chapter of Beta Sigma Phi Sorority, First National Bank, 7:30 p.m.

Alpha Alpha Preceptor Chapter, Beta Sigma Phi Sorority, Community Center, 8 p.m.

Rebekah Lodge, IOOF Hall, 8 p.m.

Planned Parenthood Clinic open at 101 Ave. E from 8:30 a.m. - 3 p.m.

Hereford TOPS Club 576, Community Center, 9 a.m.

Weight Watchers at First Baptist Church, 6:30 p.m.

Singles group in Fellowship Hall of First Baptist Church, 8 p.m.

Preschooler story hour at Deaf Smith County Library, 9:30 a.m.

County 4-H Horse Club at Community Center, 7:30 p.m.

Argen Draper 4-H Club at Community Center, 4 p.m.

WEDNESDAY

Christian Women's Fellowship, lunch at First Christian Church, noon.

Noon Lions, Civic Club Center, noon.

Story hours at Deaf Smith County Library: preschoolers at 9:30 a.m. and 3 p.m.; 1-4 graders at 4 p.m.

Knights of Columbus at KC Hall, 9 p.m.

Head Lice Associated With Poor Hygiene

COLLEGE STATION--Lice may plague even clean heads, although often the problem is associated with poor personal hygiene, says Carla Shearer, health education specialist with the Texas Agricultural Extension Service, The Texas A&M University System.

Head lice may appear in the fall when children go back to school. They are transmitted by direct contact--sharing a comb, a hairbrush, scarf of other headgear.

Itching may suggest the presence of lice, and nits (lice eggs) on the hair may be the first observable sign of head lice.

Medications are available with or without prescription. Repeated shampoos with a medicated product may kill the lice and their eggs. For recommendations on treatment, check with your doctor, pharmacist, or local health department. In any case, follow instructions carefully.

Pediculosis is an infestation of the skin and hair by lice. The head louse is one species of lice which lives on the head. These insects--small, grayish-white and wingless--are two to three millimeters (1/16 to 1/8 inch) long.

The life cycle of a head louse starts when the adult female (who produces 50 to 150 eggs) attaches her eggs to a strand of hair, usually behind the ear or at the nape of the neck.

The eggs will hatch within 5 to 10 days and then mature in 8 to 10 days. Lice feed on human blood and cannot survive long if separated from their food source. Depending on conditions, the adult may live for three or more weeks.

You are cordially invited to attend a

PARADE

Celebrating

MEXICAN INDEPENDENCE DAY

Saturday, September 17, at 2:30 P.M.

If you want to participate in the parade call for Victor at 364-3150 or call Javier at 364-9035

You thought that you would never reach TWENTY-ONE so that you would be old enough to have some fun! But now that you are THIRTY-SEVEN, you are that much nearer to heaven!

HAPPY BIRTHDAY to DERRILL CARROLL!

THE ★ OF THE DAY!

A Momentous Offer
BEAUTY-ON-THE-SPOT
by Estée Lauder
A 30.00 Value
Yours for only 5.00
with your Estée Lauder
purchase of 6.50 or more.

A whole new beauty look you can explore. The minute you want it, any time you want to look great. Sweeps of luscious color, creamy textures, a spritz of super scent—make the best of every moment. No time to waste.

Come in and get them on the spot. Or we'll send them to you with your order. Offer good for two weeks or while supply lasts.

MAXIMUM CARE HAND CREME—a protective moisture environment that hands hold for hours.

SOFT FILM COMPACT ROUGE—a sheer flush of color that smooths on cheeks and makes them shine.

EUROPEAN PERFORMING CREME—24-hour moisture that helps skin perform at the peak of health.

RE-NUTRIV Rich Rich Lipstick—a super color-with-moisture combination that gives lips a velvet-rich finish.

ESTÉE PURE FRAGRANCE SPRAY—a natural misting of super fragrance that makes you feel special.

237 N. MAIN Little's 364-0414

Like a good neighbor, State Farm is there.
with help for your car, home, life and health insurance.

See me.
Jerry Shipman
103 Avenue C.
364-3161

STATE FARM INSURANCE

STATE FARM
Insurance Companies
Home Offices: Bloomington, Illinois

Save $4 a gal.

Beauty Last® latex house paint. Flat or gloss.

SALE $7.99 a gal. reg. $11.99 a gal.

Carpeting- Save up to $2 a sq. yd.

Style Perfect Rippling Brook by Salem.
100% nylon Cut & Loop saxony in subtle multi tone colors. Scotchgard ' protected for soil resistance.
SALE $8.99 a sq. yd. reg. $10.99

Style Perfect Treasury by Galaxy.
Contemporary styling of low-profile 100% nylon shag plush. Available with Future Step backing to help prevent pilling and fuzzing, and decrease furniture indentation.
JUTE SALE $5.49 a sq. yd. reg. $6.99
FUTURE STEP SALE $6.49 a sq. yd. reg. $8.49
Padding and installation not included.

Save $2-3 a gal.

Style Perfect™ Latex Wall Paint and Style Perfect™ Satin Enamel
SALE $8.93 a gal. reg. $10.93
Satin Enamel reg. $11.93

Satisfaction Guaranteed in the use of these coatings or your purchase price will be refunded.

Bring your house painting problems to our factory certified house paint specialists or ask about our problem solving manual.

Sale ends Sept. 26.

SHERWIN Williams
A paint. A store. A whole lot more.

Free decorating service. Use Master Charge, BankAmericard, Visa, or our extended credit terms. 1600 stores including one near you.

PARK PLAZA SHOPPING CENTER
364-4484 1003 WEST PARK AVENUE HEREFORD

Ideal
FOOD STORES

PRICES EFFECTIVE THRU SAT., SEPTEMBER 17, 1977. NONE SOLD TO DEALERS. LIMIT RIGHTS RESERVED.

MONDAY THRU SATURDAY
OPEN 8 a.m. To 10 P.M.
SUNDAY 9 a.m. To 9 p.m.
1105 W. PARK AVENUE
PARK PLAZA SHOPPING CENTER

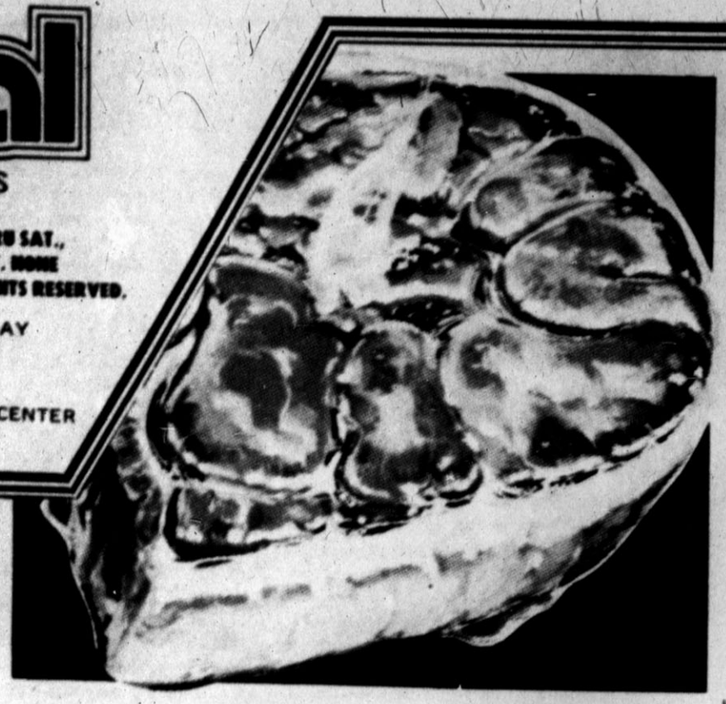

U.S.D.A. CHOICE BUTCHER BLOCK BEEF

BONELESS ROUND STEAK

BOTTOM ROUND

$1.29 LB.

100% GUARANTEE ON ALL MEAT PURCHASES

BAR-S
SLICED BOLOGNA
MEAT OR BEEF
12-Oz. Pkg. 79¢

BAR-S... WHOLE
BONELESS HAMS
5 TO 8-LB. AVERAGE
WATER ADDED
Lb. $1.99

U.S.D.A. CHOICE
BONELESS ROAST
BUTCHER BLOCK BEEF
BEEF CHUCK
Lb. 99¢

U.S.D.A. CHOICE BUTCHER BLOCK BEEF — Boneless Round Roast (BOTTOM ROUND)	Lb.	$1.29
U.S.D.A. CHOICE BUTCHER BLOCK BEEF — Cube Steaks (EXCELLENT FOR QUICK MEALS)	Lb.	$1.89
OSCAR MAYER...MEAT OR BEEF — Skinless Franks	1-Lb. Pkg.	$1.49
OSCAR MAYER...MEAT, BEEF OR GARLIC — Sliced Bologna	8-Oz. Pkg.	83¢
OSCAR MAYER — Sliced Bacon	1-Lb. Pkg.	$1.99
U.S.D.A. CHOICE BUTCHER BLOCK BEEF — Boneless Chuck Steak (BEEF CHUCK)	Lb.	$1.09
U.S.D.A. CHOICE BUTCHER BLOCK BEEF — Sirloin Steak (BEEF LOIN)	Lb.	$1.39
U.S.D.A. CHOICE BUTCHER BLOCK BEEF — T-Bone Steaks (BEEF LOIN)	Lb.	$1.79
BLUE MORROW COOKED...STEAK FINGERS OR — Beef Fritters	1-Lb. Pkg.	$1.09
FRESH FROZEN — Shrimp (MEDIUM SIZE)	Lb.	$2.99

KOUNTY KIST...WHOLE KERNEL

Golden Corn

VACUUM PACKED

4 12-OZ. CANS 96¢

Green Beans	DEL MONTE FRENCH STYLE	3 16-Oz. Cans	85¢
Sweet Peas	LINDY	4 16-Oz. Cans	89¢
Cling Peaches	CAMELOT HALVES OR SLICED	29-Oz. Can	48¢
Baking Chips	REESE PEANUT BUTTER	12-Oz. Pkg.	99¢
Coffee Mate	CARNATION	22-Oz. Jar	$1.68

ENRICHED FLOUR
Gold Medal 10-Lb. Bag $1.24

MACARONI & CHEESE

Kraft Dinner

4 7¼-OZ. BOXES $1.00

Mayonnaise	KRAFT	32-Oz. Jar	$1.09
Salad Dressing	KRAFT CREAMY ITALIAN	8-Oz. Btl.	43¢
Marshmallows	KRAFT MINIATURE	16-Oz. Pkg.	43¢
Cat Food	PURINA...VARIETY MENU ALL FLAVORS	4 6½-Oz. Cans	93¢
Oreo Cookies	NABISCO	15-Oz. Pkg.	89¢

CAMPBELL'S
Tomato Soup 5 10¾-Oz. Cans 85¢

VALUABLE COUPON

25¢ Off
ON 1-LB. CAN OF ALL GRINDS
Folger's Coffee
LIMIT-1 PLEASE...OFFER EXPIRES...9-17-77.
IDEAL FOODS

FRESH DAIRY

IDEAL PROUDLY PRESENTS...

Wexford Crystal

BY ANCHOR HOCKING

ON SALE THIS WEEK:

Table Tumbler

ONLY 49¢

...PLUS SAVE ON COMPLETER PIECES.

QUARTERED MARGARINE

Kraft Parkay 1-Lb. Ctn. 44¢

Camelot Butter	GRADE 'A'...QUARTERED	1-Lb. Ctn.	$1.19
Longhorn Cheese	KRAFT...CHEDAR OR COLBY HALF MOON	10-Oz. Pkg.	96¢
Chocolate Milk	CAMELOT OR BUTTERMILK	2 Qt. Ctns.	85¢
Pillsbury Biscuits	COUNTRY STYLE OR BUTTERMILK	5 8-Oz. Cans	65¢

KRAFT
VELVEETA
2-Lb. Loaf $1.88

SHOP IDEAL...WHERE THERE'S MORE VALUE IN STORE

SWIFT'S PREMIUM

TURKEY DRUMSTICKS

BULK PACK

LB. 33¢

U.S.D.A. GRADE 'A'
Honeysuckle Turkeys ALL SIZES ..... Lb. 69¢

COUNTRY STYLE
Pork Ribs PORK LOIN ..... Lb. $1.39

HICKORY SMOKED...SLAB CUT
Sliced Bacon BULK PACK ..... Lb. $1.09

COOKED...BREADED
Pollock Fillets BULK PACK ..... Lb. $1.29

COOKED...BREADED
Perch Fillets BULK PACK ..... Lb. $1.59

ASSORTED
Pork Chops PORK LOIN ..... Lb. $1.39

WIN UP TO $1,000 CASH...PLAY CASH KING

REMINDER: THIS GAME IS SCHEDULED TO END SEPTEMBER 10, 1977. YOU WILL HAVE UNTIL SATURDAY, SEPTEMBER 17, TO REDEEM ALL WINNING CARDS.

NEW $100 WINNERS

ELIZABETH KNIGHT...Dalhart, Texas
MARGARET BISHOP...Laverne, Okla.
JEAN REECE...Enid, Oklahoma
MRS. LESTER DePEW...Garden City, Ks.
JUDITH A. CROSTER...Liberal, Kansas
BEE P. CATLETT...Dalhart, Texas
HANG Y. LEUNG...Liberal, Kansas

ODDS CHART

Scheduled Termination Date Of This Promotion Is SEPT. 10, 1977

PRIZE VALUE	NO. OF PRIZES	ODDS FOR ONE STORE VISIT	ODDS FOR 2 STORE VISITS	ODDS FOR 3 GAME PIECES PLUS 10 SAVER DISKS
$1,000.00	4	1 in 60,012	1 in 30,006	1 in 20,004
100.00	56	1 in 4,287	1 in 2,144	1 in 1,429
10.00	145	1 in 1,656	1 in 828	1 in 552
5.00	345	1 in 696	1 in 348	1 in 232
2.00	1,322	1 in 182	1 in 91	1 in 61
Instant 1.00	9,111	1 in 26	1 in 13	1 in 8.7
TOTAL	10,983	1 in 22	1 in 11	1 in 7.3

NORTHERN...ASSORTED COLORS

Bath Tissue

4-ROLL PACKAGE 78¢

NORTHERN...ASSORTED COLORS
Napkins Pkg. Of 60 24¢

ALL PURPOSE CLEANER
Mr. Clean 28-Oz. Btl. $1.09

PERSONAL SIZE
Ivory PKG. OF 4-BARS 59¢

MEADOWDALE...ALL FLAVORS
Ice Cream ½-Gal. Ctn. 88¢

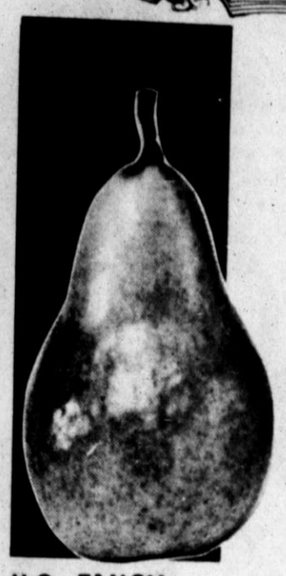

COLORADO... MOUNTAIN GROWN

BARTLETT PEARS

5 LBS. $1.00

U.S. FANCY
Jonathan Apples ..... 4 LBS. $1

RED
Delicious Apples ..... 4 LBS. $1

CALIFORNIA
Nectarines ..... 3 LBS. $1

CALIFORNIA... VINE-RIPENED
Honey Dew Melons ..... EACH 69¢

U.S. NO. 1... COLORADO
RED POTATOES 10-LB. BAG 98¢

NEW CROP
YELLOW ONIONS 2 LBS. 29¢

ALL VARIETIES

Jeno's Pizza

13¼-OZ. PKG. 68¢

FROZEN FOODS

MEADOWDALE
FRENCH FRIES
5-LB. BAG $1.18

CAMELOT
Chopped Broccoli 10-Oz. Pkg. 36¢

MINUTE MAID
Orange Juice 16-Oz. Can 86¢

CAMELOT...SLICED
Strawberries 2 10-Oz. Pkgs. 89¢

MORTON
Honey Buns ..... 9-Oz. Box 54¢

Health & Beauty Aids...

ULTRA-BRITE
TOOTHPASTE ..... 4.3-Oz. Tube 79¢

Arm & Arm Deodorant UNSCENTED OR REGULAR 2 5-Oz. Cans 99¢

Milk Plus 6 Shampoo ..... 8-Oz. Btl. $1.43

Flex Conditioner NORMAL OR EXTRA BODY ..... 16-Oz. Btl. $1.69

FOR YOU!.....

Ideal FOOD STORES

SHOP AT IDEAL'S TAS-T BAKERY!

Cinnamon Rolls FRESH BAKED 6 For 59¢

HONEY BEE Rolls ..... 6 For 49¢

OVEN FRESH Apple Pie ..... EACH $1.49

FmHA Revises Formula For Emergency Grants

A more liberal formula for determining the amount of grant funds, supplementing loans available for improvement of rural community water systems affected by drought, has been put into effect in Deaf Smith and Oldham Counties by the Farmers Home Administration (FmHA), the agency's Texas State Director W.H. Pieratt, announced.

Deaf Smith Counties have been made eligible for FmHA emergency loans and grants under President Carter's drought assistance program to help communities having diminshed water supplies, resulting from drought conditions, in designated drought areas. Applications for projects approved must be made in time for funds to be obligated by September 30, 1977.

State Director Pieratt said the revised regulation will enable FmHA to apply a formula on grants similar to that used by other federal agencies that help to finance drought emergency water system projects.

In calculating a community's ability to repay an emergency loan for water system improvement, FmHA previously has taken into account existing indebtedness only for water facilities. The new formula lets FmHA take into account the applicant's existing indebtedness for all purposes. This is expected to increase the grant portion of FmHA funding of many projects.

The new regulation also provides that some projects, previously not eligible for grant assistance, may receive FmHA grants of up to 20 per cent of total eligible project development costs, if they are needed to safeguard public health and safety. A larger proportion of grant funds, up to 50 per cent, may be provided if justified through the formula for determining the community's ability to repay a loan.

Application of the revised formula has been made retroactive to May 6, 1977, except where loan and grant funds have been delivered to the borrower. Financing of projects previously approved but not yet funded will be adjusted to the new formula, Pieratt said.

In addition to the September 30, 1977, deadline for obligation of funds, the drought emergency program imposes an April 30, 1978, deadline for completion of projects. Communities of up to 10,000 population may be included in the service areas of water system receiving FmHA loans and grants. Loans are made for terms of up to 40 years, at an interest rate of 5 per cent.

Pieratt said information on project assistance can be obtained from FmHA's County Supervisor, Melvin L. Hoover, in the Hereford office at 313 West 3rd St.

Pork Packers

Pork was the main product of America's first meat packer, William Pynchon; and barreled pork was the basis of much of the flourishing export trade with the West Indies from Worcester, Massachusetts, before 1700. Later, at the time the covered wagons moved westward, hogs went with them, foraging for their own food. When the westward moving pioneers became settlers, they used the abundant Indian corn as feed for hogs. This is how the pork industry, as we know it today, was born.

NOW LEASING

LUXURIOUS LIVING IN NORTHWEST HEREFORD

FIR AND LA PLATA DRIVE

TOWNHOME SQUARE APARTMENTS
RALPH OWENS & ASSOC. INC.
364-2222

MR. FARMER
IF YOU PLAN TO PUT YOUR CORN IN GOVERNMENT LOAN

Certain Grade Requirements are Necessary for Government Corn Loan Eligibility.

Contact Your Elevator. Be Sure They Can Handle Your Drying Needs.

If On Farm Drying is Needed - - - -

SEE US NOW

Take advantage of our "HARVEST SPECIAL" On The New Three-Temperature Automatic Sensor Dryer.

WESTERN AG SALES COMPANY, INC.
E. HWY 60 - HEREFORD
364-1266

Maximum Return On Irrigation Stressed at Etter Field Day

ETTER--Getting the most return per dollar spent for irrigation water was the theme of a tour at the North Plains Research Field Sept. 6. The day was perfect, the temperature was a little above 80, and the wind barely turned the anemometer. About 50 farmers and business people piled on trucks to see and hear about skip row planting of sorghum combined with limited irrigation, grain sorghum variety trials, variable row spacing and limited irrigation of corn, soybean seeding rate and irrigation, and corn hybrid yield.

At the first tour stop, Dr. John Shipley, Texas Agriculture Experiment Station research leader at Etter, explained a skip row planting and limited irrigation experiment for grain sorghum. Planting rate varied from 2 to 6 pounds per acre. Plantings in 40-inch rows varied from 2 rows in and 2 rows out to 6 rows in and 2 rows out. In addition only certain rows were irrigated. In some plots only 2 middles out of 6 were watered. This was compared to watering every row. In a previous study maximum sorghum per acre inch of water was produced when one row of sorghum was planted per 40 inch bed and every other row was irrigated. "Cost of energy is rising and it costs a lot to start up the well," Shipley said. "With this study and the price of sorghum we will know how much water to pump and how and when to put it on," he continued.

The sorghum hybrid performance trial was described by Dennis Pietch, Technician from Texas A&M University at Collete Station. There were 111 hybrids in 4 maturity classes from 20 companies. There were two entries considered early and 90 in the late maturity class.

Plant stand was hand thinned according to company suggestions. The scientist said results from the 1977 trial will be available in early January to anyone contacting the Etter field of local County Agent.

High yield in a similar trial in 1976 was 8600 pounds per acre from a Texas Agricultural Experiment Station experimental line. The highest yielding commercial hybrid in 1976 was Northrup King X4144.

Visitors heard Cecil Regier, Research associate from Etter, describe a corn trial with variable row spacing and limited irrigation. Thirty, 40 and 60 inch beds were used, and irrigation treatments varied from watering every row to only one row out of four. "This corn test shows that if less than 10 inches of summer water is available, sorghum is the best bet for 1978", Regier said.

The soybean rate of planting and irrigation experiment was described by Tommy Moore, Research Technician at Etter. Clarke 63 soybeans were planted at 20, 40 and 60 pounds per acre. Irrigation varied from pre-water plus one 4-inch irrigation at bloom to six seasonal irrigations totaling 24 inches. "Previous research shows that maximum water use with efficiency with a 60 pound per acre planting rate comes from 4 seasonal irrigations", Moore said. This experiment was started to find out if the number of irrigations can be reduced with low planting rates, he pointed out.

The last tour stop was a corn hybrid test with 107 entries. Dr. Shipley pointed out that the crop was irrigated 8 times in 1977 but yields were giong to be low. He had no explanation, but thought the hot dry summer had taken its toll. He said highest grain yield in a 1976 test was 231 bushels per acre by an experimental hybrid from PAG. This was followed closely by PAG 576, PAG 494, Funk 2420 and NC 59. Corn hybrids producing over 39 tons of silage per acre in a 1976 evalution were Northrup King, PX95, NC 59, Funk G4848, PAG 492 and TAM 52, according to Shipley.

Dr. John Shipley, Texas Agricultural Experiment Station Research Leader at Etter, explains sorghum experiment to visitors on tour at the North Plains Research Field.

RICHARD KENDRICK

Kendrick Gets Western Ag Manager Post

The appointment of Richard Kendrick as District Manager for Western Ag Sales Co., Inc. of Hereford has been announced by Newton C. Vance, President, Western Ag Sales Co., Inc.

Kendrick was formerly with the company in Grand Island, Nebraska. Prior to joining Western Ag Sales Co., Inc. he was associated with Gifford-Hill & Co. in Nebraska. Kendrick replaces Pete Nash of Western Ag's Hereford operation who has moved to Plainview to head up the company's center pivot operations.

Richard, his wife, LaNell, and two sons, Rich and Robb, have recently moved to Hereford from Hastings, Nebraska. Richard is a member of the Hereford Kewanis Club and the Deaf Smith County Crops Committee.

Western Ag Sales Co., Inc. is comprised of the former Gifford-Hill retail irrigation outlets. In addition to a complete line or irrigation equipment, the company is extensively involved in Grain Management Systems.

Fewer Cranberries

The Agriculture Department said Tuesday that cranberry production is initially forecast at almost 2.2 million barrels, down 10 per cent from more than 2.4 million last year but 5 per cent above the 1975 harvest of less than 2.1 million barrels.

The Massachusetts crop was forecast at 92,000 barrels, down 2 per cent from last year; Wisconsin 79,000, down 21 per cent; and New Jersey 22,000, down 20 per cent.

The cranberry crop in Washington, however is expected to be up to 149,000 barrels, against 103,000 last year. The Oregon crop, forecast at 95,000 barrels, is expected to be up from 89,000 in 1976, the report said.

Soviet Wheat Production Will be Near Record

WASHINGTON (AP) - The Soviet Union's 1977 wheat crop will be slightly smaller than forecast earlier, but total grain production still will be near the record 220 million metric tons projected a month ago, according to the Agriculture Department.

The department's Outlook and Situation Board said that Soviet wheat output now is expected to be 100 million tons this year instead of the 105 million estimated on Aug. 10. But coarse grain production-barley, oats, rye, corn and millet-will be 105 million tons, up from the forecast of 100 million a month ago. A metric ton is 2,205 pounds.

In addition, Soviet production will include 15 million tons of rice, buckwheat, peas, beans and other crops counted in the country's total. That estimate was unchanged from last month.

The 220 million tons estimated for the Soviet harvest would be the third largest on record, ranking behind last year's 223.8 million tons and the 1973 harvest of 222.5 million.

Commenting on the reduction in 1977 Soviet wheat prospects, officials said that "winter kill was somewhat higher than earlier expected" when it appeared that the crop had survived last winter's cold in better shape.

"On the other hand, the feed grain forecast was increased because of larger-than-earlier estimated areas sown to spring barley, oats and corn," the report said.

Although Russian farmers have been hampered by rain and cool weather in some areas, the grain harvest has moved more rapidly overall than usual, with only about 20 per cent of the crop remaining to be threshed by early September.

The second bumper grain harvest in a row means that the Soviets probably will not have to increase imports sharply as sometimes has been the case when yields were poor. In 1975, for example, the grain harvest plummeted to 140.1 million tons, the smallest in a decade, and forced the Soviet Union to import heavily, including large quantities of U.S. wheat and corn.

This led to a long term grain agreement under which the Soviets promised to buy a minimum of six million tons of U.S. wheat and corn annually - roughly half and half - over five years beginning last Oct. 1.

Purchases under the agreement for the first year, which will end Sept. 30, total about six million tons, the minimum specified. The Russians have bought some wheat and corn-about 1.7 million tons - for delivery in the second year beginning Oct. 1. Thus they have about 4.3 million tons of additional grain to buy for 1977-78 under terms of the agreement.

The United States has plenty to sell, including the largest wheat stockpile in 13 years and the most corn in five years.

SCS Spokesman Warns of Need To Protect Soil

WASHINGTON (AP) - Despite severe wind erosion damage in the Great Plains this year, the Agriculture Department's senior conservationist says farmers shoud by no means give up on that vast area as the leading wheat-producing region of the United States.

R.M. Davis, administrator of the Soil Conservation Service, warns, however, that wind erosion damage in 1977-78 should "give all Americans a renewed sense of urgency" about increasing conservation efforts in the Great Plains.

According to the agency, nearly eight million acres of land was damaged by the wind the past season, the most in 20 years.

"During droughts, people call it "the Great American Desert' or 'Dust Bowl' or a 'disaster area,'" Davis said in a editorial in his agency's monthly magazine, Soil Conservation.

Even in good times, rainfall normally ranges 12 to 24 inches annually. In drought, it may fall to 60 to 75 per cent of that and the fragile soil becomes loosened and subject to blowing.

"Then why farm the Plains? Because the Plains is located in one of the three great wheat-producing areas of the world, and is perhaps the most dependable of the three," Davis said. "We cannot afford not to farm the Plains; America needs its production and so does much of the world."

The Great Plains is defined as the area in all or part of 10 states: Texas, New Mexico, Oklahoma, Colorado, Kansas, Nebraska, Wyoming, South Dakota, North Dakota and Montana. It also extends northward into Canada.

Milk Still Up

WASHINGTON (AP) - Milk production continues to be above last year, according to the latest Agriculture Department estimate.

Production in August was more than 10.4 billion pounds, up 2.9 per cent from a year earlier, the Department said. Production per cow averaged 949 pounds in August, a gain of 33 pounds from the same month of last year.

The August production raised 1977 milk output in the first eight months to almost 84.1 billion pounds, an increase of 2.3 per cent from the same period in 1976.

The department estimated that the number of milk cows on farms in August totalled 10,973,000 head, an increase of 8,000 from July but 68,000 fewer than surveys showed a year ago.

Walling Bros.
AUCTION
Walling Bros.
SATURDAY, SEPT. 17, 1977 1:15 P.M.
443 McKINLEY ST. HEREFORD, TEXAS
Will sell the personal effects of the Ezra Norton home. Included in the sale are home furnishings, appliances antiques and many collectables.
NOTICE: The Real Estate including the two story home with basement and many special features is For Sale for $30,000.00. For complete information call Jo Hammerick at Boozer Real Estate 364-1755, or see the property during the sale.
TERMS - CASH DEALERS WELCOME
WALLING BROS.
AUCTIONEERS:
TED WALLING
JIM TUCKER
Walling Bros.
Rt. 1 Box 43
Hereford, Texas
Ph. 806-364-0660
TXGS - 770459
CALL US FOR YOUR SALE NO SALE TOO LARGE OR TOO SMALL

HOME IMPROVEMENT SPECIALS!
ARMSTRONG FLOOR
COVERING..... $1.99 yd
CARPET..... $3.99 yd
CARPET PAD..... .79c yd
CEILING TILE..... 18c ft.
1/2" 4' x 10 SHEETROCK...$2.09 Sht.
DOOR UNITS..... $29.95
LATEX WALL PAINT GALLON..... $3.96
QUART..... .96c
30 GAL. WATER HEATER..... $89.95
18 x 20 LAVATORY..... $7.95
1 LITE TEMPERED STORM DOOR - WHITE... $59.95
ROCKWELL BROS. LUMBER
104 S. Main 364-0033

Weaknesses Threaten Welfare Proposals

WASHINGTON (AP) - To hear the President tell it, Carter-style welfare reform is a many-splendored thing. It will fight poverty, create jobs for poor people, help keep families intact and eventually cut the taxpayers' cost of public assistance.

Or will it?

A close look at the President's welfare package reveals important strengths, along with serious weaknesses that threaten its chances for passage and success. Consider:

--the $30.7 billion price tag is based on a block of iffy assumptions and questionable bookeeping decisions. The eventual cost of welfare reform could be billions more than Carter's estimate.

--While the plan may be expensive, the rewards could be considerable. With jobs, cash and tax benefits, the plan would guarantee an income above the official poverty level for every American family whose breadwinner is willing to work and can find a job.

To Create Jobs

--The plan would require recipients to work and would create public service jobs - with paychecks as incentives to keep them. But the program provides no new help to cover this new welfare work force into private sector jobs, a move that is critical to reducing the number of persons who rely on welfare.

--Because the public service jobs would pay only the minimum wage or slightly more, the entire welfare work force would remain partly dependent on welfare benefits.

--The plan would eliminate financial incentives for poor fathers to abandon their families. But experts say this won't be enough to overcome the family breakup problem.

These are the main findings of Associated Press reporters who studied Carter's plan, discussing it with dozens of welfare and manpower experts, in and out of government.

Hearings are to begin in Congress this month.

Nixon Package Axel

President Nixon proposed a welfare reform package but it ran into a congressional crossfire between liberals and conservatives. In 1970 chairman Russell Long bottled it up in the Senate Finance Committee.

The Louisiana Democrat, who still chairs the committee, has said of the Carter plan, "We have the right to be skeptical about cost estimated associates with large new programs."

Many antipoverty experts urge that the Carter plan be given a chance.

"The Carter plan is a good one," argues Sar Levitan, an influential manpower expert from George Washington University.

The key elements of what Carter has called "My Program for Better Jobs and Income," are increased cash benefits and creation of 1.4 million low-wage public service jobs for adults who head families.

If the program is adopted in the form Carter has proposed, it will guarantee to poor families a yearly income - $4,200 for the family of four. Single adults could receive up to $1,100.

Income benefits would go not only to those who currently receive welfare, such as fatherless families and the aged and the destitute disabled, but also to the working poor who hold jobs and are not paid enough to lift them above the poverty level.

Work Not Escape

"For many, work is simply not an escape," says Levitan. "More than a million family breadwinners are now working for less than the minimum wage $4,784 this year." The poverty level for a family of four is about $5,600.

A 10-year University of Michigan study of $5,000 American families concludes that more than half of those with incomes below the poverty line worked at least part of the year.

Labor Secretary Ray Marshall says the strength of the Carter plan is that it will lift out of poverty these working poor and millions more who are unemployed and who would take jobs if available.

He says the combination of minimum-wage public service jobs and cash benefits will produce income 16 per cent above the poverty level in 1981, the first year Carter's program would be in full effect.

Though Carter says he is "scrapping the whole system," the guts of his proposal is mostly a consolidation of current programs - Aid to Families with Dependent Children - AFDC - Supplementary Security Income - SSI - for the aged and disabled, and food stamps.

Carter calls for federal administration of the system that has largely been the province of state and county governments.

The newest element, and probably also the weakest, is the public works job progam. While state workfare plans have required recipients to work for their benefits, those plans have largely failed in the past because jobs were not available.

The Carter plan would cure that by creating 1.4 million public service jobs paid for from the federal treasury and run mainly by local governments. The jobs would pay only the minimum wage, or close to it, ensuring that jobholders remain partly dependent on welfare.

Unions Concerned

Labor unions are concerned. They fear the new army of low-paid workers will depress wage increases and threaten job security. "It's unacceptable, totally," says Jerry Wurf, president of the American Federation of State, County and Municipal Employes, AFL-CIO.

Labor Secretary Marshall says he's convinced the program can be made to work, although he conceded it will take vigorous policing to prevent local officials from using the welfare work force to do jobs belonging to regular government employes.

One provision affecting the working poor would put more money in their pockets by expanding the earned income tax credit - in effect, giving them tax rebates or tax cuts.

Expanding benefits and eligibility and setting up the jobs program is going to cost many federal tax dollars.

When the skeleton of Carter's proposals was released in August, he put the added cost at $2.8 billion. But that is probably a rock-bottom estimate; the program also calls for $3.4 billion in tax credits for families earning up to $15,600 per year, including $1.3 billion in receipts from a proposed tax on domestic oil and gas, and assumes $400 million in fraud and errors will be rooted out from related programs and spent on welfare. Counting all those, the total added cost of the Carter program would be nearly $8 billion yearly.

Pricetag Could Explode

Even that may be optimistic, since the estimated number of welfare recipients is based on an assumption that the economy will continue to improve and that unemployment will decline from 7.1 per cent to 5.5 per cent. If the jobless rate remains high, the welfare pricetag could explode as more people seek welfare and public service jobs.

"A couple of points change in the unemployment rate really has a big kick," says Mike Barth, deputy assistant secretary in the Department of Health, Education and Welfare.

When all is said, Carter's program boils down to an ambitious, though undeclared war on poverty. It is not designed to end poverty for everyone. But it should wipe it out among families where the breadwinner is willing to work and able to find a job, either temporarily as part of the new welfare work force or in regular employment.

Single adults and childless couples - ineligible for public service jobs - are left to make their own way above the poverty level with federal cash assistance not exceeding $1,100 a year.

The Carter effort is unlike antipoverty campaigns waged by past administrations. It is aimed strictly at increasing jobs and income. Carter strategists say the complicated social programs of the 1960s had little impact because they were designed to overcome a cycle of poverty that doesn't really exist.

3 Per Cent Are Poor

The study of 5,000 families by the Institute for Social Research at the University of Michigan found the number of Americans who are persistently poor is surprisingly small, about 3 per cent of the total population.

On the other hand, one of every three Americans has fallen below the poverty line in at least one year between 1965 and 1975, leading researchers to conclude: "Poverty is much less persistent, but much more pervasive than might be thought."

Most poor adults work when they can, the study found, but the jobs too often do not provide the income to pull the fmaily out of poverty. The composition of the family, especially the number of adults who find work, is the crucial element in determining whether a family is poor.

The Carter welfare reform plan must face the difficult question of dependency and poverty - and how the two are related.

The reform plan - with its emphasis on jobs as well as income - aims to reduce dependency. But unless the poor can move from public service jobs to jobs in private business, the issue of dependency will remain as one of the toughest problems of the American society.

The Lighter Side

NORWALK, Conn. (AP) - A fire had little chance of success at the Edwards Co. The firm makes smoke detectors.

Dozens of stockpiled detectors began blaring early Tuesday when a soldering machine used to assemble them accidentally ignited a small vat of oil inside the machine.

Smoke from the fire activated the smoke detectors and a security guard called the fire department.

Workers at the factory got the day off.

ALBANY, Ga. (AP) - Police said a man charged with burglary really hit the ceiling in an Albany hotel - four times in fact.

Officers said the burglar had entered a crawl space Monday night and fell through the ceiling into first one office and then another one before hotel employes gave chase.

He made it back into the crawl space only to fall through yet another ceiling, this time into a stall in a women's restroom.

Still not finished, police said Lawrence Edwards, 22, managed to get into the crawl space a fourth time, but wound up falling again, this time into a stall in the men's restroom.

He was captured by police as he ran from the hotel.

President Of Wiley Indicted

TYLER, Tex. (AP) - Robert Hayes Sr., president of Wiley College, and two former school officials, have been indicted by a federal grand jury on ten counts of alleging embezzlement of federal education funds.

The indictment, released today, names Hayes, Bhagwan F. Gupta, former vice president for administration and fiscal affairs until June 1975; and George W. Merchant, chief accountant and business manager until August 1975. Merchant is now budget dirctor at Bishop College.

The indictments charge that the three men conspired to "embezzle, steal and convert to their own use and the use of others $255,948" in federal education funds.

Each count carries a possible penalty of $10,000 and five years in prison or both.

The indictment also alleges the three men "made and caused to be made false, fictitious and fraudulent statements and representations as to the material facts in a matter within the jurisdiction of an agency or department of the United States." It added the three misapplied federal educational financing programs and violated "rules and regulations relative to aid programs and funds."

The indictment added the offenses occured from September 1972 to June 1975.

Hayes, who has served as president of the predominantly black Marshall college, said after the indictment: "We delcare ourselves innocent until proven guilty and we are completely innocent."

He said he was "quite surprised" by the indictment.

farmer-to-farmer:

"I planted P-A-G 492 and averaged 33 tons of silage per acre on 22.3 acres."

RALPH DILLER
Hereford, Texas

"I planted P-A-G 492 and averaged 33 tons of silage per acre on 22.3 acres. I had a field of 492 that averaged 29.5 tons of silage per acre, on 47.3 acres. That 47.3 acres grossed $472.00 per acre. I intend to plant more P-A-G 492 next year."

FOR MORE INFORMATION CONTACT

HEREFORD GRAIN
Hereford, Texas

Ask your P-A-G Dealer about the 1978 REBATE PROGRAM.
It will save you money on your P-A-G purchases.

P-A-G SEEDS
BOX 10303
LUBBOCK, TEXAS 79408

Performance of this seed may be adversely affected by environmental conditions, mutant strains of insects or diseases, or other factors beyond the control of P-A-G.

more for your money!

CHIEF

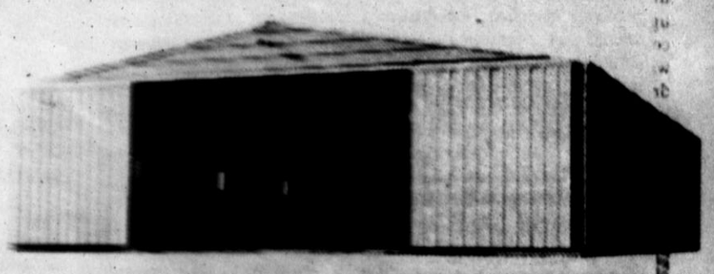

CHIEF STRAIGHT SIDEWALL Built strong, for years of maintenance-free service. Comes pre-cut, pre-fitted and complete, has no interior posts or obstructions. 25', 40' or 50' wide, bays in 6' multiples. Double slide doors to 24' x 13'5", overheads to 12' x 12'. Complete range of accessories.

ECONO-CHIEF It's the low cost, all steel, slant frame building that goes up fast. Full range of options, 46' or 39' wide, bays in 6' multiples. Extra wide, double slide doors 24' x 13'5" on 46'; 20' x 13'5" on 39'. 12' x 12' overhead doors and walk doors available.

WESTERN AG SALES CO., INC.

DRYERS
"Harvest Special Prices"

The three temperature "Sensor" Automatic Dryer utilizes a ten inch compartmentalized grain column permitting more air flow and uniform drying. Unique air-foil blade design produces more Cubic-Feet of Air per Minute (CFM) at low horsepower. Ram Jet Burner/Plenum for more efficiency. Many sizes available - some sizes in stock.

STORAGE

Meets the needs of both small and large operators. Heavy duty wall stiffeners resist downward pressures and are computer-designed to support drying load and stirring devices. Easily adapted to include any number of bins and any size drying capacity. Your dealer can help you plan for the grain drying and storage you'll need.

AUGERS

Galvanized, seamless welded tubes provide greater strength and durability. Pre-Assembled to save you time and to eliminate parts shortages. Choose the power that's right for you, gasoline, electric, P.T.O, Hydraulic. Features include heavy channel, long-life drive, heavy-duty flight, heavy duty shaft, self-aligning bearings, high quality gear box.

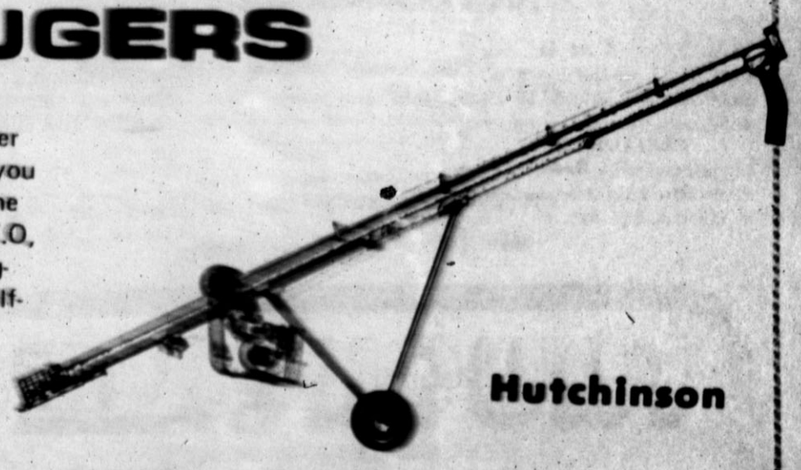

Hutchinson

Western AG Sales Co., Inc.
EAST HWY 60, HEREFORD
364-1266 HEREFORD
647-3188 DIMMITT
LUBBOCK, FARWELL, PLAINVIEW, HEREFORD, DUMAS, SPEARMAN, SEMINOLE

$ $ $ GRAIN MANAGEMENT SYSTEMS — "THE PROFIT MAKERS" $ $ $

SHOP / COMPARE / WANT ADS ARE YOUR BEST BUY!

CLASSIFIED ADS

Classified advertising rates are based on a minimum of 15 words. One day is 10 cents per word, $1.50 minimum. Rates below are for consecutive insertions, no copy change, and apply to solid ads, only, no captions.

TIMES, RATES	MIN.
2 days, per word: .17	2.55
3 days, per word: .24	3.60
4 days, per word: .31	4.65
5th day: FREE	-----
10 days, per word: .59	8.85
Monthly, per word: 1.00	15.00

Classified display rates apply for special paragraphing, captions, bold type or larger type: $2 per column inch; $1.50 for repeat insertions. Monthly rate: $1 per column inch.

Cards of Thanks: $2

Deadline for classified ads is 4 p.m. daily for the next day's edition; 4 p.m. Friday for Sunday's edition.

For advertising news and circulation, dial (806) 364-2030.

ERRORS

Every effort is made to avoid errors in Classified Ads and legals but we will not be responsible for more than one incorrect insertion. Advertisers should call attention to errors immediately after the first insertion and in case of errors not the fault of the advertiser, an additional insertion will be given.

1. FOR SALE Miscellaneous

KIRBY CUSTOMERS BEWARE
of unauthorized dealers selling or servicing Kirby's. You may be paying too much.
Example: roller brush $6.50, belts 50 cents, etc.
KIRBY CO. OF HEREFORD
Hereford's only authorized Kirby Sales & Service.
602 Star 364-0422
Bud Hansen, owner
Bob Bridwell, dealer
1-23-tfc

NOW OPEN
THE PLASTER HUT
For all your plaster needs, paints, plaques, brushes & misc.
364-3400.
202 N. Main
1-42-tfc

For Sale: Baby Bed, good condition - yellow finish. $50.00 364-1721.
1-30-tfc

Electric Baldwin organ. Also antique organ. 578-4457.
1-54-10c

Five year old gelding. Good cow and roping horse. $850.00. Call 276-5242.
1-54-5c

Repossessed Quasar color console, still warranted; also some reconditioned color televisions. Stan Knox TV and Music. 509 Park.
1-54-5c

For Sale: Two 3 year old geldings; one 4 year old gelding; one 8 year old gelding. See at Harvey Rowland Stables. Call 364-1189.
1-54-5c

BLACKEYES, $3.00 bu. you pick, $5.50 we pick. OKRA, $5.00 bu. you pick, $7.50 we pick.
CANTALOUPES
1½ mile of Big Daddy's on Progressive Road to box car. For information, 364-2615.
1-36-tfc

ELECTROLUX SALES & SERVICE
Rebuilt Electrolux $85.00
New Kirbys $280.00 WT
Rebuilt Kirbys $75.00 and up
Brush rollers $5.50
Belts 35 cents
Serving Hereford Area 7 years
VI MC DONALD
800 Union Ph. 364-1854
1- 37-tfc

BIG JIM'S FURNITURE & APPLIANCE
111 Archer St. (Mission Road)
Phone 364-1873.
Plenty of refrigerators and stoves, and a very special price on new dining room and living suits
1-7-tfc

FIXTURES--magazine, records, office desk, and merchandising. Very cheap. Call to see. Harold Close Drug. 364-2344.
1-24-tfc

Fresh country eggs, 65 cents dozen and German sausage delivered. Phone 499-8591, Highway Grocery, Umbarger, in post office building. German sausage sign in front.
1-51-22c

New shipments Christmas kits, needlepoint and crewel bell pulls, latch hook rug patterns. 4 to 18 mesh blank canvases. Over 300 colors crochet and knitting yarns. Macrame supplies. DAN'S OF CANYON.
1-54-5c

USED DRYERS
Frigidaire and Maytag, electric and gas. $35.00 and up.
ANDERSON APPLIANCE
209 Park Ave. 364-6285
1-50-7c

Parakeets for sale. Call 364-8193 or 258-7693.
1-47-22c

Doberman Pinscher puppies for sale. Full blood with papers. 364-1480 after 3 p.m.
1-33-22p

Will give away five puppies. Call 364-4599.
1-54-5c

Three bar stools for sale. Call 258-7562 after 1 p.m.
1-53-3c

1967 Cessena Skyland partnership for sale $2,500. Well equipped airplane. Call 364-8369.
1-53-10p

Six AKC Doberman females. Black and tan. 5 weeks old. $50.00 Ready to go. Call 289-5354.
1-53-5p

SHAKLEE PRODUCTS
Clyde & Lee Cave
Authorized Distributor
364-1073
107 Ave. C
1-95-tfc

FIREWOOD
Pinon - Oak
Honest measure
Home delivery
Dean Herring, 364-2203
Bub Sparks, 364-1264.
1-55-tfc

TM 250 Suzuki Dirt Bike $275; Ruger 357 Magnum; Panasonic stereo $85. 364-7526 after 6.
1-55-3c

1975 Kawasaki 175. $450. Call 364-4603.
1-55-5c

Barca Lounger-Recliner - Burgundy naughyde, like new. Call 364-1849.
1-55-tfc

WE BUY AND SELL USED FURNITURE
BARRICK FURNITURE
WEST HWY 60
PHONE 364-3552
1-1-tfc

VACUUM CLEANER SALE
Rebuilt Kirby's from $60.00. Other vacuum cleaners starting at $20.00 Also, Indian Jewelry ½ off.
KIRBY CO. OF HEREFORD
602 Star 364-0422
1-197-tfc

CALL YOUR LOCAL USED COW DEALER for Seven days per week DEAD STOCK REMOVAL. 364-0951
1-1-tfc

For Sale. Complete working gift shop downtown. Fun to own and a good money maker. Priced to sell. Terms available. Christmas gift season just around the corner. 364-5555 anytime.
1-52-5c

Brown naugahyde Early American sofa. In good condition. 364-4964.
1-52-5c

Helium and party balloons. Hereford Welding Supply, 301 South 25 Mile Avenue, 364-6222.
1-41-21c

Industrial items for sale: Two air jacks, drum lathe, Ammco brake shoe grinder, brake bleeder, bearing packer, air compressor. Call 806-426-3346.
1-52-5c

GERT'S a gay girl - ready for a whirl after cleaning carpets with Blue Lustre. Rent electric shampooer $2. McCaslin Lumber.
1-Th-S-55-2c

1A. GARAGE SALES

GARAGE SALE. Friday & Saturday. 325 Cherokee.
1A-55-2p

GARAGE SALE. 203 Irving. Children, ladies and men's clothes. Avon bottles, furniture. Friday only.
1A-55-1p

COUNTRY GARAGE SALE. Washer, dryer, carpet, much miscellaneous. Thursday, Friday, Saturday, Sunday. 1½ miles North on Avenue K.
1A-55-3c

Backyard Sale. Friday. 807 N. Main. Baby clothes. Starts at 8 a.m.
1A-55-1p

GARAGE SALE. Friday only. Lots of miscellaneous - cheap. 402 Avenue G.
1A-55-1p

GARAGE SALE at 418 Star Street. Friday after 5:30 p.m. and Saturday morning. Furniture, clothing and Rheam Force Air Heater.
1A-55-1p

BACKYARD SALE. Thursday, Friday and Saturday at 406 Avenue E. Lots of things new and used.
1A-55-1p

YARD SALE. 904 16th St. Thursday, Friday and Saturday.
1A-55-2c

FUNNY BUSINESS By Roger Bollen

GARAGE SALE
3 door reach-in icebox.
2 door reach-in icebox.
6 ft. meat case.
2 automatic washers
Around 200 cement blocks.
Furniture and dishes.
100 items too numerous to mention at 811 South Schley.
1A-Th-S-55-2p

GARAGE SALE. Friday and Saturday 705 North Cherokee. Lamps, baby bed, built in gas oven, some furniture, sewing machine, lots of baby items, some macrame items.
1A-55-2c

GARAGE SALE. 624 Ave. G. Room size carpet, motorcycle, dishwasher, baby clothes, alot of miscellaneous. Friday and Saturday.
1A-54-2c

RUMMAGE AND BRIC-A-BRAC SALE. Friday 9 until 5. Hereford Garden Center, 900 North Main.
1A-54-2p

GARAGE SALE. Thursday and Friday. 10 to 6. 834 Brevard. Country and Western records.
1A-54-2p

BIG GARAGE SALE
Thursday and Friday, 8 a.m. to dark. 105 Elm St. RCA black and white TV portable, yellow lavatory, electric counter top stove, large kitchen flourescent light good as new, drapes and rod, large Dearborn gas heater, knick knacks of all kinds, lots of clothes all sizes, one set of window shutters.
1A-54-2p

GARAGE SALE
206 RANGER
SATURDAY & SUNDAY
Boy's good clothes, size 12-14.
'teen age girl clothes, clothes for ladies. Craft supplies.
Two mini bikes. Winter coats, men's suits size 46-48. Much Miscellaneous.
1A-55-3c

2. FOR SALE Farm Equipment

See Us For
PARTS SWEEPS CHISELS FOR
Graham [hoeme] Plows
DAVIS IMPLEMENT
409 E. First
Phone 364-2811
2-33-tfc

DESIGN, SALES AND INSTALLATION OF:
Grain bins
Augers
Grain dryers
Elevator legs
Steel farm buildings
Gifford Hill "360" Center Pivots
PVC and aluminum pipe
WESTERN AG SALES CO. INC
East Hwy 60, Hereford
Hereford 364-1266
Dimmitt 647-3188
(Formerly, Gifford-Hill Retail Outlets).
2-32-tfc

1974 915D IHC combine. 20' grainhead, monitors, cab, air, hume reel, field ready, excellent condition. After 8 p.m. 806-258-7327.
2-52-6c

See Us For
Mayrath Grain Augers
Also have parts in stock
DAVIS IMPLEMENT
409 EAST FIRST
Phone 364-2811
2-1-tfc

1970 Hale, 6x22 fully covered goose neck cattle trailer, good shape. Also portable loading chute. After 8 p.m. 806-258-7327.
2-52-6c

40 ft. American cattle trailer, tandem axle. 364-5544.
2-52-6c

Wheat seed for sale. Call 276-5322.
2-52-10c

6600 John Deere combine. Gasoline, 20' header, hydraulic reels, air and heater. One owner. Motor completely overhauled last fall. Serial No. SN2417. 364-4793 nights.
2-47-tfc

Want to buy good used farm tractors - any make. Odis M. Hill, 364-5127.
2-121-tfc

NEW CUMMINS—DIESEL SALES & Parts Representative Oglesby Equipment Co., Inc.
2-1-tfc

For Sale: 14 ft. Hale trailer. See Johnny Latham. 364-5754.
2-45-tfc

DISCOUNT nuts and bolts. Hand and power tools. 578-4384.
2-42-22p

A nearly new 32 ft. Crust Buster wheat drill. 12" spacing. $3800.00. 806-946-3461.
2-51-5c

7700 J.D. combine Hydro with 24 ft. header. $19,000. 915D IHC combine Hydro with 20 ft. headers for both. 1967 Ford Mustang. $850.00. Call Bill West, 578-4382, 10 miles North on 385.
2-51-22c

444 John Deere Cornhead with corn savers. Also, with feeder house to fit 105 combine. In excellent condition. Ready to go. 364-2700 after 8 p.m.
2-54-5c

BUY—SELL—TRADE
New and used farm equipment
The "Honest" Trader
MM-T-Bone Treinen
Phone Days 806/238-1614
Bovina; Nights 806/247-3084
Friona.
2-1-tfc

3. VEHICLES FOR SALE

1973 Ford ½ ton pickup. Phone 364-2926 after 6 p.m.
3-53-tfc

For Sale: 1974 VW Super Beetle. Local one owner. 364-1396 or 364-0810.
3-41-tfc

1965 Chevy Pickup ½ ton. Extra nice. 327 V8. Phone 364-4407. 223 Fir.
3-55-tfc

550 4-stroke Honda. Super Sport. Call 364-8001.
3-55-tfc

1974 Buick Estate Wagon. $3400 or best offer. 1973 750 Kawasaki with bags, $1,000. Cab over camper. Needs some repair. $350.00 814 Brevard after 5.
3-55-2p

'76 Silvarado Chevy. Chrome wheels. See at Boots West or call 276-5531 after 6 p.m.
3-55-5p

For Sale: 1977 Lincoln Continental Town Coupe, loaded, CB Radio. Phone 364-6801; after 6 p.m. 364-5017.
3-Th-S-260-tfc

1972 Monterey Mercury 4 dr. Good tires. 429 engine. Excellent running condition. Phone 364-5582 after 5 p.m.
3-53-5c

NEW & USED CARS
now for sale at
JOHN OSBORN BUICK
PONTIAC, GMC'S
new location
211 North 25 Mile Ave.
3-8-tfc

MILBURN MOTOR COMPANY
We pay cash for Used Cars
136 Sampson
Phone 364-0077
3-33-tfc

WALKER'S USED CARS AND TRUCKS
WE BUY, SELL OR TRADE
400 West First
Phone 364-2250
3-41-tfc

For Sale: 1973 Dodge Adventurer Pickup. LWB, excellent condition. Ask for Vince Ehly at 806-499-3553 or 806-655-4091.
3-46-tfc

1972 Honda Chopper. 750 stroker. 729 Ave. G., 364-5843.

1974 Dodge 4 Door Colt. Loaded with air, heater, radio, tape deck. Very low mileage. Cream puff. Need to sell soon. 364-3575. 223 Ave. B.
3-54-5c

1976 Chrysler Cordoba 2-door. Power, air, cruise, radio, vinyl top. Under 10,000 miles. Firm $5500. Excellent condition. Doc Cowan. 364-3375.
3-52-tfc

1972 Ford Ranger pickup, V-8, automatic, power and air. Good condition. Phone 364-5555 anytime.
3-52-5c

3-A FOR SALE RV'S & CAMPERS

1976 20 foot Champion motor home. 6500 miles. Fully self contained. Power plant, refrigerated air. Call after 6, 247-3378.
3A-52-5c

4. REAL ESTATE For Sale Or Trade

Want a brand new home for less than $500.00 down? Call Brenda Ross. 364-6565 or 364-2308.
4-54-5c

Fully carpeted home with 1700 sq. ft. living area. 1 3/4 baths, fenced yard, excellent neighborhood. Appraised for FHA and conventional. 364-6062.
4-54-10c

FRIENDLY SERVICE!
GREAT SELECTION!
SEE US FOR CARPET
GEMINI CARPETS
SUGARLAND MALL

BY OWNER: 3 bedroom, 2 bath. Brick, Northwest area. Phone 364-4267.
4-51-tfc

3 bedroom house at 908 Irving. Call for appointment 364-1707.
4-32-tfc

FOR SALE BY OWNER. Very attractive well kept three bedroom, 2 bath home in Northwest Hereford. 364-0362 or 364-6644 for further information.
4-47-tfc

For rent or sale: 3 bedroom house. Call 364-4187 after 6 p.m.
4-53-5c

STAR STREET BEAUTY-Corner lot, 3 bedroom with isolated MBR, refrigerated air, electric air filter with humidifier, storm windows, large covered back patio, landscaped. Owner transferred. Possession October 1. Loan can be assumed. Call Jean Coker 364-6565 Broker-Realtor.
4-55-5c

Call Louis LeGrand at Griffin Real Estate & Investments for a fast fast sale of your home! 364-1251 or at home 364-0182.
Th-F-S-4-55-tfc

NEED A HOME?
I can show you 30 houses in the $20,000 to $30,000 range; 25 houses in the $35,000 to $45,000 price range; 20 houses in the $50,000 and over range. Call me for reliable service -- Louis LeGrand at Griffin Real Estate & Investments, 364-1251 or at home 364-0182.
Th-F-S-4-55-tfc

Repossessed lot in beautiful Yucca Hills North. Only make 2 back payments and small monthly payments thereafter. James Gentry, First Realty, 364-6565.
4-34-tfc

4-A MOBILE-HOMES FOR SALE

Mobile Home, 14x64 Sandpointe, 1976 model, like new. Two bedroom, 2 baths, completely furnished including washer, dryer, refrigerated air. Make offer on equity and take up payments. Fred Boren, 258-7260.
4A-55-8p

House trailer for sale: 14x70 three bedrooms, 2 bath. Completely furnished with washer, dryer, air, has skirting, awning. $100 equity, take up payment of $129.15 month. See behind Dawn Grocery in Dawn, Texas. 258-7258.

For Sale: 1970 Air Flow 8x45' house trailer. 2 bedrooms, 2 Coleman ref. air conditioners. 34' awning. Lived in approx. one year-real clean. Price $4000. See at 907 S. Main Hereford, Texas. Phone 364-6822.
4A-49-10c

12x60 1965 two bedroom partially furnished mobile home. $3,000.00. Call 364-5658 after 6 p.m.
4A-51-5c

For Sale: 14x50 mobile home. With or without lot. 902 S. Lee after 6 p.m.
4A-46-tfc

5. FOR RENT

GERT'S a gay girl - ready for a whirl after cleaning carpets with Blue Lustre. Rent electric shampooer $2. McCaslin Lumber.
5th-S-55-2c

For rent: 2 bedroom, 1 3/4 bath mobile home. Call 364-7081.
5-55-tfc

Office space for rent. 676 square feet or 364 square feet. 614 or 620 Park Ave. 364-6212.
5-38-tfc

MODERN APARTMENTS
LOW rent starts at $147 mo. Carpeted, central air and heat, range and ref. furnished. New laundry facilities. SARATOGA GARDENS, 1300 North Walnut, Friona, Texas. Call collect 247-3666.
5-Th-F-S-253-tfc

MOBILE homes and mobile home lots for rent in Summerfield. Call 357-2552.
5-226-tfc

New 3 bedroom house, 1¾ baths, refrigerated air, all appliances built in. $325. per month. 364-6565. First Realty, Carolyn.
5-39-tfc

Building for rent one block off Main Street. Call 364-3211.
5-Th-S-50-tfc

For Rent: 14x50 mobile home. 902 S. Lee after 6 p.m.
5-46-tfc

OFFICES FOR RENT, adjoining or single, answering service available. AGRI-SCIENCE CENTER, 364-5822.
5-43-tfc

Two bedroom luxury apartments for lease. 364-2791.
5-34-tfc

FOR RENT. Two one bedroom houses. Good location. Call 364-0546.
5-54-2c

Small one bedroom house for rent. Call 364-2137.
5-53-5c

¼ section to lease, 3 to 5 years. Available Oct. 1st. 276-5333.
5-51-tfc

Trailer space for rent behind residence. Secluded and quiet. Call 364-4720.
5-52-tfc

Trailer spaces for rent. Countryside Mobile Home Park, 364-0064 or 364-1760.
5-11-tfc

6. WANTED

Need female room mate. Share large two bedroom unfurnished apartment. School teacher preferred. After 4:30 p.m. 364-7538.
6-55-5c

WANTED: Roto-tilling yards and gardens. Also complete lawn seeding. Call Harvey J. Manion, 357-2342.
6-167-tfc

Wanted: Wheat pasture for steer calves or yearlings. Neal Lemons. 364-2907 or 364-3117.
6-54-tfc

Wanted: Wheat pasture. Call 364-2135 or 289-5613.
6-40-44c

WANT TO BUY:
Old gold rings, watches, old class rings, etc.
Spangler's Diamonds
Sugarland Mall
Phone 364-0070
6-48-tfc

WANTED: 12x50 or 12x60 ft. mobile home in good condition. 357-2552. James or Doris Dobbs, Summerfield.
6-197-tfc

8. HELP WANTED

Allied Millwrights, Inc. needs qualified welders for shop and field work. Contact Harylon Pitcock, 364-4621.
8-34-tfc

Needing school bus drivers. See Eldon Owens at School Bus Barn.
8-17-tfc

TAYLOR'S FURNITURE
G.E. APPLIANCES
603 Park Ave.
Ph. 364-1561
Hereford, Texas

TRUCK SALES

EXPERIENCE IN TRUCK SALES
OR TRUCK KNOWLEDGE NECESSARY
* DRAW * DEMO FURNISHED
* GOOD COMMISSION * PAID VACATION
* INSURANCE * FACTORY INCENTIVES
* SECURITY

APPLY IN PERSON TO BILL CRAIG

Pratt Chevrolet Oldsmobile
N. Hiway 385 Hereford, Texas

To Want 3 · Place Ads 6 · Your Get 4 · Low Results - · Cost In 2 · Want The 0 · Ad Hereford 3 · Dial Brand 0

EXPERIENCED JANITOR
Part time evening work.
Apply in person to Bill Craig
PRATT CHEVROLET OLDSMOBILE
615 North 25 Mile Avenue.
8-53-5c

Need part time or full time station attendant. 364-3455.
8-52-5c

IMMEDIATE OPENING
For Full Time Typist
Only those with high typing speed need apply. Apply in person afternoons at Hereford Brand. 364-2030. E.O.E.
8-52-tfc

Substitute Teachers Wanted: Qualifications: Mature persons of good moral character capable of working with students and following instructions. Must have at least high school education. Pay: $20.00 per day. For further information contact the office of the Superintendent of Schools, Hereford Independent School district, 364-0606.
8-52-5c

Hereford based food company needs cleaning and packaging operators. Warehouse personnel also needed, experience preferred. Write P.O. Box 671, Hereford, Texas.
8-55-5c

Help Wanted: LVN part time. Immediate opening. Apply in person at Prairie Acres, 201 E. 15th, Friona.
8-215-tfc

9. SITUATIONS WANTED

Licensed child care in my home; 2 years and older; Monday through Friday. Drop-ins welcome. 364-1094.
9-42-22c

WANTED: Corn and milo to cut. 30'' and 40'' corn headers. Call George or David Green. 578-4392 or 364-4325.
9-50-10c

Will keep children of all ages at night or weekends. 578-4351.
9-36-tfc

CUSTOM HARVESTING
30 inch rows
Joel Williamson
578-4631 578-4657 Days
Don Howard
364-7043 258-7562 nite.
9-51-tfc

Want to do paper hanging. Large or small jobs. Experienced and have references. Samples available. Please call at night after 6 p.m., Jimmie Middleton, 258-7715 or Pat Nelson, 258-7337.
9-47-tfc

STATE Licensed Child Care
For Working Mothers.
HEREFORD DAY CARE CENTER
6 months through 8 years
After school care available.
Phone 364-1293.
9-9-tfc

10. NOTICE

ALCOHOLISM INFORMATION
For information on alcoholism referrals for help, counseling, on programs on the subject of the disease of alcoholism, call 364-4540 from 8 a.m. 'till 12:00 1:00 p.m. until 5 p.m. Monday through Friday.
A UNITED FUND AGENCY
10-1-tfc

Hereford Lions Club
meets each
Wednesday, 12 Noon
Civic Club Center
(Jim Hill)

WANT ADS
A world of results

11. BUSINESS SERVICE

TEX—MEX DITCHING
Phone 364-4907
All your ditching needs
Turn key job
Free estimates
11-35-tfc

ELECTRICAL CONTRACTING
GRANADO ELECTRIC CO.
Larry Granado--712 Stanton
Industrial•Commercial•
Residential
Licensed, bonded & insured
Mobile phone 364-4741, ask for Unit 3309
11-101-tfc

SINGER APPROVED DEALER
Complete sales, repairs and parts on all makes of vacuum cleaners including Kirby, Singer, Eureka, etc. Complete service on all sewing machines.
McKNIGHT SEWING CENTER
Phone 364-4051
226 North Main
11-205-tfc

TV & STEREO
RENTAL AGENCY
Black & White & Color
364-5077
Open 9 a.m. to 9 p.m.
Closed Sundays & Holidays
Gary & Peggy Betts
709 Seminole
11-136-tfc

PREGNANT? Problems?
Need someone to talk with? We serve people of all religions. Catholic Family Service can help. Texas State Licensed Agency. Call Collect (806) 376-4571

SAVE MONEY ON UTILITY BILLS
Have your house insulated. For free estimate call A&M Gun Shop, 364-6996; J's Insulation, 374-7161.
11-230-tfc

BOBBY GRIEGO
DRAGLINE SERVICE
TAILWATER PIT CLEANING
LOADER DOZER
Phone 364-2322
Mobile Pho. 374-4741
11-136-tfc

FRANK WESTER
CEMENT CONTRACTOR
107 BRADLEY
Residential-Commercial
Turnkey Job
Straight Finish
PHONE 364-5169.
Phone 364-5169
11-210-tfc

WANTED: all types of custom farming. Pat Betzen 578-4351.
11-41-tfc

MONEY TO LOAN
On guns, jewelry, radios, watches, stereos or anything of value, PFC Pawn. 202 N. Main. Phone 364-3400.
11-139-tfc

FOR HIRE:
Have two combines, 30'' corn heads, one with grain saver chains, 5 trucks. Call 364-7549 Vernon Carter at Jack's Trailer Courts.
11-53-10p

End all your house dust problems with Rainbow Air Purifier and Home Cleaning Units. Call Terry Scott, 364-2639. 207 Star.
11-54-tfc

PIANO TUNING, $20.00. Wayne Huff Piano Service. Phone 655-4241, 2707 3rd Ave., Canyon.
11-54-tfc

AUTHORIZED APPLIANCE SERVICE
General Electric, Hotpoint, Admiral, Hardwick.
Fast expert service on all major brands.
Doug Barker, Technician
TAYLOR'S FURN. & APPL.
603 Park Ave., Hfd.
Phone 364-1561
11-204-tfc

KELLY ELECTRIC
Virgil Kelley
Electrical Contractors
Residential-Commercial
All bids & wiring competitive
Ph. 364-1345- Nights 364-1523 or 364-5929.
P.O. Box 80
11-15-tfc

WILL PICK UP
JUNK CARS
FREE
Call 364-3350
or 364-3777
11-24-tfc

NOW OPEN:
McCullar Welding, 124 Gough. Repair, welding and service truck. Night 364-4525; shop 364-8021.
11-257-tfc

12. LIVESTOCK

For Sale: Stocker and feeder cattle for immediate or future delivery. Polan Grain and Cattle Corp. Day phone 806-276-5595, Ray Polan; 806-364-8314 nights.
12-46-22c

STOCKER CATTLE for sale. Pasture wanted, for stocker cattle. Western Feed Lot. 364-2723 or 258-7549.
12-37-tfc

13. LOST & FOUND

LOST: 28 head black white-faced steer or Bull calves. Most branded 96 on left side. Approximately 300 pounds. 364-2907 or 364-3117.
13-54-5c

LOST: Black male Scottish terrier dog. Wearing leather collar, no tags. Reward. Call 364-0218.
13-54-6p

LOST: Front hub of 1973 Ford pickup. 902 S. Lee.
13-46-tfc

PUBLIC NOTICES
because the people must know

ADVERTISEMENT FOR BIDS
Deaf Smith County Commissioners will open bids on a pickup for Precinct 2. Also bids will be open for a new car for the Sheriff's Department. The bids will be opened on Sept. 26 at 10 a.m. Commissioners reserve the right to refuse any and all bids. Specifications may be picked up at 242 East 3rd Street, Hereford, Texas.
53-6c

THE WORLD ALMANAC'S Q&A

1. According to the Chinese Lunar calendar, 1980 will be the year of the (a) Monkey (b) Rat (c) Dragon
2. The tallest Sitka Spruce tree in the United States, recorded by the American Forestry Association at 216 feet, may be found in (a) Alaska (b) California (c) Oregon
3. What U.S. city was named for a vice president?

ANSWERS:

1. (a) 2. (c) 3. Dallas, Tex., for George M. Dallas, vice president under Polk

OECD
The Organization for Economic Cooperation and Development, grouping the world's major "free market" economics with Yugoslavia as an associate member, was founded in 1960 to promote stable economic growth in both member countries and the world at large. OECD is active in collecting and disseminating economic and environmental information and in channeling resources to developing countries.

State-Line News

MRS. C. L. HUTCHINS

Local showers fell over the community Sunday and Monday afternoon. Farmers are in full swing planting wheat and harvesting corn. Residents trying to finish their work so they can attend the Amarillo Tri-State Fair. Several homemakers have projects finished in handcrafts and canning for entries while men and boys have livestock to put on exhibit.

Mrs. Jordan Miller spent an enjoyable day Sept. 6 in Santa Rosa, N.M. transacting business and later attended an early picnic supper cookout at the home of Mr. and Mrs. Sam Brown.

Later in the evening she attended a regular meeting of the Santa Rosa Eastern Star, in which she holds membership and office of "Ruth".

Mrs. Miller was an overnight guest in the home of a friend Mrs. Pansey Woodruff in Santa Rosa, returning home Wednesday morning.

Mr. and Mrs. Frank Wyatt of Lubbock arrived Friday afternoon to spend the weekend in the home of her parents Mr. and Mrs. Johnnie Foster and other relatives in this area.

Mr. and Mrs. J.R. Burnett and son Jeffery who has spent the summer months here on thier farm, moved recently back to Dora, N.M., where J.R. is a member of the Dora High School faculty, teaching as a science instructor and boy's coach. This is the second year for Burnett to teach at Dora High School.

J.R. is the only son of Mr. and Mrs. Ralph Burnett.

Rev. and Mrs. Francis Hoagland and children Garry, Keith, Denise and Nancy were Sunday afternoon guests in the home of Mr. and Mrs. C.L. Hutchins and Mrs. Mollie Reese, in observance of Rev. Hoagland's birthday.

The group enjoyed watermelon and music during the afternoon.

Miss Cathy Northcutt, a sophomore at ENMU, Portales, N.M., spent the weekend home with her parents, Mr. and Mrs. Loyd Northcutt and son Gary.

John Clymer, son of Rev. and Mrs. Richard Clymer of Bellview, has been ill this past week with a throat and ear infection. He was taken to the family physician in Friona Tuesday.

Jamie Vernon of Huntsville, Ala., who has spent the summer here with her grandparents Mr. and Mrs. Herschel Hughes, returned home with her mother Mrs. Jackie Vernon, who came and spent a week in her parent's home recently. Mrs. Vernon also visited her grandmothers Mrs. Lillian Clark and Mrs. Robbie Hughes in Friona.

Mr. and Mrs. Buster Seals hosted a Sunday dinner in their home honoring relatives. Guests included their daughter Mrs. Jimmy Trower of Carlsbad, N.M., her daughter Miss Lanelle Trower of Farmington N.M.; Mrs. Seal's sister, Mrs. Jim Hooper of Seneca, Mo., a neice, Mrs. Bill McLendon of Wyndotte, Okla. and her sister Mrs. Maxiene Moore of Seneca Mo.

Afternoon guests in the Seals home included Mr. and Mrs. Arvin Wood. Later in the afternoon Mrs. Hooper, Mrs. McLendon and Mrs. Moore drove to Friona, where they were guests in the home of a former resident, Mrs. Robbie Hughes overnight and returned to their homes on Monday.

Frank Edsel Foster of Chama, N.M., who has spent the past ten days here plowing and planting his winter wheat crop, returned to his home Monday. He was a guest in the home of his parents, Mr. and Mrs. Johnnie Foster.

William A. Krivanek became seriously ill early Sunday morning and his two sons Bill and Rudy Krivanek were enroute to Clovis Hospital for medical aid, when their father died.

Memorial services were held Wednesday in First Baptist Church in House, N.M. with burial in Clovis Cemetery.

Pallbearers were Lloyd Northcutt, Louis Sorenson of Bellview and John and Mike fury of Grady, N.M., and others of House community.

Krivanek owned a farm on the State-line and it is still operated by his sons.

Mr. and Mrs. Bill Battershell and children Adera and La Shannon and a grandaughter Shilo Hort, all of Tucumcari, were Monday dinner guests in the home of Mr. and Mrs. C.L. Hutchins and Mrs. Mollie Reese.

Nelse Pearce made a business trip to Hereford Monday morning. Mrs. Pearce has been confined to her bed for the past week, suffering from two falls.

Prunes Marketed In Various Types

COLLEGE STATION -- Prunes--now in good supply--offer sizes and forms that fit family budget, nutrition and convenience, says Gwendolyne Clyatt, consumer marketing information specialist with the Texas Agricultural Extension Service, The Texas A&M University System. The main types are the French prune, which is sweet, and the tart Italian prune, Mrs. Clyatt says.

Prunes come in Extra Large--about 43 to the pound; Large--about 53 to a pound; Medium--about 67 and Small--about 85 to the pound. As a rule, the middle and smaller are the most economical. For stuffed prunes, or for other special uses, larger sizes are usually better.

Prunes are usually packaged in one- or two-pound cartons or in plastic bags. One pound of dried prunes yields four cups cooked prunes with pits, or three cups cooked prunes, pitted.

Tenderized prunes marketed in packages or glass jars are appealing snacks for the youngsters. These prunes will also have that fine sweet flavor without being overly sweet. In addition, prune juice and pureed prunes are available. Pureed prunes (such as baby and junior food) are ready to use in any recipe calling for pureed prunes.

No longer do dried prunes need hours of soaking and stewing. Some are treated with moist heat so they are extra tender and take less cooking time. They are soft enough to eat from the package.

Store prunes tightly covered at room temperature--dry and well-ventilated.

Prunes supply iron and are a good source of vitamin A. Also, there is more natural sugar in dried fruit than in fresh.

Transplant Iris For Spring Blooms

COLLEGE STATION--The bearded iris will boast colorful flowers for years with only limited care. For best performance, transplant irises during the next few weeks, suggests a landscape horticulturist.

"Plant only healthy rhizomes (underground stems) in a well-drained bed in full sunlight," says Everett Janne with the Texas Agricultural Extension Service.

To aid drainage, he suggests building up the bed and surrounding it with penta-treated pine, redwood timbers or brick. Plants in poorly drained soil are highly susceptible to crown and root rot. Work the soil 12 to 18 inches deep and add a complete fertilizer.

When planting the rhizomes, first build a cone-shaped mound of soil in the bottom of a hole so that the top of the cone is about even with the soil surface. Set the rhizome on top of the cone and allow the roots to spread downward. Then fill in with soil, and water to settle the soil around the roots. Space transplants 12 to 18 inches apart.

"Since growth occurs from the leaf end of the rhizome, place the leaves in the direction of desired growth," noted Janne. "Also trim back the foliage to one-third its original height.

"By getting irises well established this fall, they will be ready to burst forth in bloom next spring," adds the horticulturist.

Hospital Notes

PATIENTS IN HOSPITAL

Steve D. Batenhorst, Simeon Frank Carl, Mary K. Carney, Manuel M. Celaya, Lupe Cerda, Lois D. Clinard,

Eva I. Dement, Bobbie Jean Edwards, Jessica Estrada, Susie Elizabeth Farris, Ola Hacker, Inf. Boy Herrera,

Inf. Girl McNutt, Sharon Gerene McNutt, Dora Mejia, Victoria Dora Messer, Nillie P. Oldham, Dick Wesper Rogers, Leona Seavey,

Eva Lela Thompson, Liz Ann Westbrook, Henrietta Williams, Garland C. Wilson, Kay Ivins, Robert Collier, Leona Smith,

Johnny Flores, Walt Warren, Arthur Villegas, Renee Hammock, Fern Christian.

TOWER DRIVE-IN
ROCKY
PG United Artists
STARTS FRIDAY!
AND
BURT REYNOLDS IS "GATOR"
PG United Artists

Is anything worth the terror of THE DEEP

FEA. 7:45 10
PG
STAR
ADULTS $2.00
CHILD $1.00

STAR
SAT.—SUN. MATINEE
12:30 - 2:30 - 4:30
A motion picture for every family... everywhere!

Ring of Bright Water
G
starring BILL TRAVERS
VIRGINIA McKENNA
TECHNICOLOR CRC

TOWER DRIVE-IN
WED THUR

Wife... AND PROSTITUTE
ADULTS ONLY X
FROM DENMARK
RIDE HARD RIDE WILD

FILMED IN COLOR
Rated X

TEXAS CATTLE FEEDERS
(As of 4 p.m. 9-14-77)
Trend: Active, Volume:14,000
Steers-40.00-40.50
Heifers-37.50-38.00

LOCAL CASH GRAIN 9-14-77
Corn-3.21
Wheat-2.16
Milo-2.70
Soybeans-4.11

DRESSED BEEF AD
DRESSED BEEF AND PORK
be

BEEF- Trade slow, demand light to moderate. Steer beef steadyto 1.00 lower and heifer beef is steady. All prices choice yield grade 3 unless otherwise noted.

EAST COAST- Trade slow. Steer beef 50-75 lower for 600-800 lbs. at 65.25. Heifer beef not established.

MIDWEST- Trade slow, demand light. Steer beef t steady for 600-800 lbs. ranging 61.25 -61.75. Heifer beef steady at 60.25 for 500-700 lbs.

AMARILLO-Demand moderate with steer beef steady to 1.00 lower for 500-900 lbs. at 61.25. Heifer beef steady at 60.25 for 500-700 lbs.

PORK-Trade slow, demand light.
MIDWEST-Loins 2.25-2.75 lower at 82.50 for 14 lbs. and down and 81.50 for 14-17 lbs. Picnics steady at 43.50 for 4-8 lbs. and at 42.00 for 8 lbs. and up. Hams steady to 50 lower except 26 lbs. and up were 1.75 -2.25 higher. 14-17 lbs. were at 74.50 and 17-20 lbs. were 71.00-72.00. Bellies steady to 3.50 lower at 52.00 for 10-12 lbs. and at 50.50 for 12-14 lbs.

GRAIN FUTURES

CHICAGO (AP) — Futures trading on the Chicago Board of Trade

	Open	High	Low	Settle Close	Chg.
WHEAT (5,000 bu)					
Sep	2.35½	2.35½	2.34	2.35½	+.04¼
Dec	2.43¼	2.49	2.43¼	2.48¼	+.03¼
Mar	2.54	2.58½	2.53½	2.58½	+.03
May	2.58¼	2.64	2.58¼	2.64	+.03½
Jul	2.62½	2.69	2.61½	2.69	+.05¼
Sep	2.67½	2.73	2.67	2.73	+.05¼
CORN (5,000 bu)					
Sep	1.93	1.95½	1.92¼	1.95¼	-.00½
Dec	2.00½	2.03¼	1.99¾	2.02¼	-.00½
Mar	2.08	2.11	2.07½	2.10¼	-.00¼
May	2.13¼	2.15¼	2.12½	2.15	-.01
Jul	2.18	2.19	2.15¼	2.18½	-.00¼
Sep	2.17	2.19	2.16¼	2.19	-.01½
OATS (5,000 bu)					
Sep	1.13	1.14¼	1.12¼	1.14¼	-.00½
Dec	1.20	1.21¼	1.19¾	1.21¼	-.00¼
Mar	1.27	1.28¾	1.26½	1.28¼	-.00¼
May	1.28½	1.30	1.28½	1.30	-.01¼
Jul	1.29	1.29½	1.29	1.29½	-.01¼
SOYBEANS (5,000 bu)					
Sep	5.21	5.30	5.14	5.29½	+.10½
Nov	5.10	5.16	5.02	5.15½	+.06¼
Jan	5.17	5.23	5.09½	5.22½	+.05¼
Mar	5.26	5.30	5.18	5.30	+.05¼
May	5.32	5.37	5.25	5.36½	+.05½
Jul	5.37	5.43	5.30	5.43	+.05½
Aug	5.39	5.45	5.32	5.45	+.07
Sep	5.31	5.40	5.26	5.40	+.07

refco
Ray E. Friedman & Company Commodities
For further information about hedging or commodity trading, call or visit our offices at 145 W. 3rd, Hereford, Pho. 364-6971.
STEVE & DAN McWHORTER

LIVESTOCK FUTURES

CHICAGO (AP) — Futures trading on the Chicago Mercantile Exchange

	Open	High	Low	Settle Close	Chg
LIVE BEEF CATTLE (40,000 lbs)					
Oct	39.10	39.22	38.95	39.17	+.05
Dec	38.25	38.60	38.25	38.55	+.08
Jan	37.82	37.95	37.82	37.95	+.05
Feb	37.70	37.72	37.55	37.62	[illegible]
Apr	37.80	37.80	37.60	37.65	-.12
Jun	38.87	38.87	38.75	38.87	
Aug	39.27	39.27	39.05	39.22	-.07
Oct	39.35	39.35	39.05	39.10	[illegible]

Sales: Oct 1,844; Dec 1243; Jan 34; Feb 516; April 240; June 165; Aug 51; Oct 8.
Open interest: Oct 15446; Dec 11794; Jan 389; Feb 6417; April 3783; June 2594; Aug 625; Oct 97.

	Open	High	Low	Settle Close	Chg
FEEDER CATTLE (42,000 lbs)					
Sep	40.55	40.77	40.55	40.60	-.13
Oct	40.35	40.45	40.20	40.40	+.05
Nov	40.95	40.95	40.77	40.85	-.10
Jan	41.32	41.37	41.20	41.35	+.05
Mar	41.50	41.50	41.25	41.40	-.20
Apr	41.55	41.55	41.50	41.50	-.17
May	42.00	42.05	41.82	41.95	-.05
Aug				42.10	

Sales: Sep 40; Oct 210; Nov 122; Jan 4; March 40; April 18; May 14; Aug 6.
Open interest: Sep 57; Oct 2237; Nov 1502; Jan 24; March 864; April 310; May 333; Aug 24.

	Open	High	Low	Settle Close	Chg
LIVE HOGS (30,000 lbs)					
Oct	37.55	38.10	37.52	38.05	+.45
Dec	37.35	37.60	37.07	37.50	+.23
Feb	35.25	35.85	35.10	35.77	+.43
Apr	32.60	33.40	32.50	33.35	+.73
Jun	34.06	34.60	33.97	34.60	+.40
Jul	34.00	34.60	34.00	34.55	+.25
Aug	32.90	32.90	32.75	32.75	
Oct	31.00	31.00	30.85	31.00	-.17

Sales: Oct 1089; Dec 1158; Feb 364; April 111; June 46; July 16; Aug 3; Oct 6.
Open interest: Oct 6046; Dec 2639; Feb 2519; April 1774; June 318; July 197; Aug 90; Oct 282.

SAFEWAY

BIG SAVINGS AT SAFEWAY!

Since we're neighbors let's be friends

PRICES EFFECTIVE 9/15 THRU 9/21, 1977 IN HEREFORD TEXAS

FRESH FRYERS 39¢ lb.

FAMILY PAK
Cut From Grade 'A' Fryers
Includes:
- 3 Breast Qtrs. w/Back
- 3 Leg Qtrs. w/Back
- 3 Extra Wings
- 3 Giblets

SUPER SAVER

WIENERS 68¢

WILSON'S CERTIFIED or SAFEWAY MEAT or BEEF
SUPER SAVER
12-oz. Pkg.

GROUND STEAK $1.08 lb.

USDA CHOICE
BONE IN FULL CENTER CUT
SUPER SAVER

SLICED SLAB BACON $1.09 lb.

WILSON'S Random Weight Packages
SUPER SAVER

GREEN BEANS $1.51

SHORT CUT ENGLISH MT.
16-oz. Cans

PINEAPPLE 41¢

DEL MONTE SLICED CHUNK & CRUSHED
SUPER SAVER
15¼-oz. Can

CAKE MIXES 49¢

MRS. WRIGHT'S LAYER
18½-oz. Pkg.

GOLDEN CORN 25¢

TOWN HOUSE WHOLE KERNEL & CREAM STYLE
SUPER SAVER
17-oz. Can

DEL MONTE CLING PEACHES SLICED & HALVES Super Saver 29-oz. Can 52¢

BONELESS USDA CHOICE Super Saver RUMP ROAST $1.59 lb.
SIRLOIN TIP USDA CHOICE Super Saver STEAK or ROAST $1.79 lb.
HEEL OF ROUND ROAST Super Saver $1.29 lb.
PICK OF CHICK Split Breast, Legs & Thighs Super Saver 88¢ lb.
CHICKEN FRIED STEAK Tendamade Pre-Cooked Super Saver $1.09 lb.
HAM PATTIES Safeway Brand Canned Super Saver 16-oz. Can $1.59

CATFISH STEAKS FRESH WATER Super Saver $1.09 lb.
SLICED BOLOGNA STERLING BRAND Super Saver $1.09 lb.
SAUSAGE Safeway Brand 2-lb. Roll $2.77 $1.39 lb.
BACON Ends & Pieces 3-lb. Box $1.59
FISH STICKS Captain's Choice 24-oz. $1.69 Super Saver 14-oz. $1.09
PERCH FILLETS Captain's Choice Cod Fillets $1.69 Super Saver $1.59 lb.

TOMATO SAUCE 18¢

DEL MONTE
SUPER SAVER
8-oz. Can

PEANUT BUTTER $1.18

NU MADE CREAMY & CHUNKY
15c Off Label
28-oz. Jar

TOMATO JUICE 52¢

DEL MONTE Super Saver
46-oz. Can

HYDROX COOKIES 99¢

SUNSHINE Super Saver
20-oz. Pkg.

6-PACK COLA 79¢

CRAGMONT REG. & DIET
SIX 16-oz. Botls.

CRACKERS 53¢

ALL PURPOSE BUSY BAKER
11-oz. Pkg.

PIZZA MIX 39¢

APPIAN WAY REG. Super Saver
12½-oz. Pkg.

PEARS 43¢

HALVES DEL MONTE Super Saver
16-oz. Can

GRAPE JUICE 92¢

TOWN HOUSE
20c Off Label
40-oz. Botl.

TOMATOES 45¢

STEWED DEL MONTE Super Saver
16-oz. Can

CATSUP 49¢

TOWN HOUSE
26-oz. Botl.

WHITE BREAD $1 41

MRS. WRIGHT'S ROUND TOP OR SANDWICH STYLE
16-oz. Loaves

CHEEZ-ITS 69¢

SUNSHINE Super Saver
16-oz. Pkg.

HAIR DRYER $9.98

PRO 1200 WATT
Each

ENCYCLOPEDIA $2.49

FUNK & WAGNALL VOL. 3

DETERGENT $1.74

WHITE MAGIC
25c Off Label
84-oz. Box

PANTY HOSE $1.39

SAFEWAY'S KNEE HI
2-Pr. Pkg.

FILM PROCESSING 59¢

5" X 7" ENLARGEMENTS
Each

WHITE MAGIC BLEACH 59¢

Gal. Btl.

MARSHMELLOW CREME PIES 59¢

& DEVILS FOOD CAKE CHERRY PLAIN, BANANA & DEVILS FOOD Super Saver
14-oz. Pkg.

BOMB POP JRS. 69¢

Super Saver
12-ct. Pkg.

MUFFINS 43¢

MRS. WRIGHT'S REG. & SOURDOUGH Super Saver
12-oz. Pkg.

DEL MONTE GREEN BEANS WHOLE Super Saver 16-oz. Can 34¢

ICE CREAM $1.79 ½ Gal.

LUCERNE GOURMET
SUPER SAVER

FRUIT DRINKS 65¢

LUCERNE
Gal. Plastic Jug

LARGE EGGS Lucerne Fresh Grade 'A' Doz. 71¢
EGG NOODLES Reames Frozen 12-oz. Pkg. 67¢
BISCUITS Mrs. Wright's Texas Style Super Saver 5-ct. Can 15¢
MARGARINE Coldbrook Solids 16-oz. Pkg. 32¢

BROCCOLI SPEARS Bel Air Frozen 10-oz. Pkg. 51¢
CUT CORN Bel Air Frozen 32-oz. Pkg. $1.09
STILWELL OKRA Breaded & Cut 12-oz. Pkg. 57¢
BEL AIR PEAS Frozen 32-oz. Pkg. $1.09

COTTAGE CHEESE 89¢

LUCERNE
SUPER SAVER
24-oz. Ctn.

JENO'S PIZZA 79¢

SUPER SAVER
13-oz. Pkg.

YELLOW ONIONS Mild Flavored lb. 19¢
BELL PEPPERS Green 5 For $1.00
MUSHROOMS Country Stand 16-oz. Pkg. Ea. $1.29
PLUMS Blue Free 3 lbs. $1.00

POTATOES 77¢

RUSSET ALL PURPOSE
20-lb. Bag $1.49
10-lb. Bag

CAULIFLOWER Serve With Cheese Sauce lb. 69¢
BARTLETT PEARS Washington State New Crop 3 lbs. $1
YAMS Sweet and Moist lb. 39¢
PEPEROMIA Green Foilage 7" Pot Ea. $3.79

GRAPES 35¢

TOKAY RED FLAME AND SWEET
lb.