MICROFILM CENTER, INC.
P.O. Box 45436
Dallas, Texas 75235

Serving the Magic Triangle

The Hereford Brand

20 Pages
PRICE 10c

69TH YEAR — NO. 8 HEREFORD, TEXAS, 79045, THURS., FEB. 12, 1970 PUBLISHED EVERY THURSDAY

Contract Let On Hospital

Reid Strickland Construction Company of Amarillo, with a low bid of $330,792, was awarded the contract for the construction of the new wing at Deaf Smith County Hospital at the regular meeting of the Deaf Smith County Commissioners Monday.

The bid was accepted from a total of six representing five Amarillo firms and one Lubbock firm. Also in on the bidding was Wiley Hicks of Amarillo with a bid of $349,229; Claude Martin, of Lubbock with a bid of $346,700; John Moss of Amarillo with a bid of $338,137; Ramey Construction Company of Amarillo with a bid of $345,200; and E. P. Taylor of Amawith a bid of $335,250.

The opening of the bids Monday marked the second time for a look at what the cost of construction would be for the new wing. The first bids were opened in a commissioners meeting in early November of last year with the lowest bid being over $100,000 more than what the original plans for the construction called for. At that time the low bid was submitted by Floyd L. Richards for $508,587 and all were turned down pending a look at the plans to see what could, if anything, be cut from the plans.

The new wing was originally scheduled to include space for 26 new beds, 16 of which would be for surgery and ten for obstetrics. The hospital's present department was to be converted to an 11-bed Medicare department for bedridden patients only.

On the original plans it was also to have, located between the present east wing and the nurse's home in a modern radical design, dietary department, laboratory, pharmacy, kitchen and central supply rooms enlargement.

According to T. E. Seigler, hospital administrator, with the cutback in the original plans, six of the patient rooms were to be omitted, remodeling of the present nurses' home, the lobby and conference room were among those cut. The bids submitted Monday, Seigler said, were close to $70,000 less than what was to be allowed for the wing, and plans are in the process of being rehashed so that some of the things left out the second time can be put back into the structure.

According to law, a firm and contractor can negotiate up to 25 per cent, up or down, after a bid has been accepted. Seigler said that negotiations are now underway along this line.

Also in the planning, an additional emergency room and a larger lobby were included and the nurse's home was to be converted into a maternity delivery area.

It has been estimated that it will be at least a year before the new hospital addition is completed.

Also at the meeting, the commissioners accepted another bid, this time from Allred Oil Company for county gasoline, oil, grease and diesel.

Others in this bidding were Continental Oil Company, Gulf Oil Company, Humble Oil Company, Shamrock Oil Company and Texaco.

Music Staff At Dallas Clinic

Music directors of the Hereford School system are in Dallas this week attending the Texas Music Educators Association's clinic. Representing Hereford are band directors Ben Gollehon, Jim Priest, and Randy Vaughn, choir directors Doug Morris, Jane Gully, and Bill Devers, and orchestra director Charles Jones.

The clinic was scheduled to begin yesterday and continue through Saturday night. High school band director Ben Gollehon stated they would be in clinic sessions for three days. These will be in conjunction with the all-state band and all-state choir attendents who will perform Saturday night in the grand concert.

Gollehon said the three day sessions will be devoted to training the music instructors in better methods of teaching. Heading the classes will be nationally known and professional instructors.

Hereford's two all-state musicians will attend the annual event along with the music staff. They include Joy McCathern of the orchestra and Sherry White of the choir. They will be performers in the grand concert.

"OFFICIAL RED RAIDER" — Hereford High's all-state tackle Tony Gorman is shown signing a pre-enrollment application with Texas Tech University. Tech scout Jess Stiles (standing) made the remark "he's an official Red Raider". The signing took place in Gorman's home Tuesday evening. —Staff Photo

Local Scout Units To Host Indian Dancers

"The Great Chieftains have gone their way; the smouldering campfires they left behind have turned to ashes and have scattered to the four winds. The eagles have flown into the heavens and taken with them the last hopes and prayers of a dying culture. The thundering of their drums grows fainter, and the dances, songs, stories, and legends of the American Indian continue to die with their old men. Only those remain who have learned to walk the path of the White Man." So begins a memorable 100-minute performance by the Kwahadi Indian Dancers who will present their nationally-acclaimed program in Hereford at the Bull Barn Friday, at 8:00 p. m. The Kwahadis are being sponsored as a cultural and fund-raising event by the Boy Scouts and Cub Scouts of the Tierra Blanca District in Hereford.

The Kwahadis have traveled many thousands of miles during the last twenty-five years, researching and studying Indian lore. Where hundreds of tribes once roamed the Americas, only a few remain today. These remaining few are slowly adopting the ways of modern American societies and forgetting the old ways. The Kwahadis are deeply involved in a project to preserve much of the culture of our American Indian heritage.

The Kwahadis will bring fifteen dances to Hereford. Dances with origins all over North America will be presented. The elaborate, colorful costumes and intricate footwork of the Aztec Dance of the Sun is typical of the ceremonial dances of the Aztec Sun Kingdom, which flourished hundreds of years ago in southern Mexico. The Pueblo Eagle Dance reflects the reverence of the Indian to the eagle and the graceful strength of the eagle itself. The intricate songs and complex movements of the Pueblo Comanche War Dance has been acclaimed by European ballet masters as ballet in its purest form. The Ghost Dance religion of the late nineteenth century brought about the tragedy of Wounded Knee where hundreds of Indian men, women, and children were massacred. The Kwahadis interpretation of the Ghost or Messiah Dance is one of their most famous. The Rainbow Dance will be presented for the first time on a road show engagement. It displays the elaborate and colorful regalia of the culturally rich Pueblos of the Southwest.

Many of the dances are performed in the Kwahadis own elaborate handmade finery, while others require special wardrobe. Several unique collectors pieces, which should be in museums, are used to make the show as authentic and culturally worthwhile as possible. Carefully rehersed songs, colorful costuming, and ancient pagentry make the Kwahadi performance one to remember.

The Kwahadis have staged hundreds of shows from Laredo, Texas to Pennsylvania. they are scheduled to appear in several Texas and Oklahoma cities this spring and will tour to California this summer to perform at the National Disabled American Veteran's Convention in Los Angeles. The Scouts of the Hereford area are sponsoring the Kwahadis to raise funds for the various units. Tickets are still available from any Boy Scout or Cub Scout unit.

430 Entries In Science Fair

Hereford's fifth science fair, scheduled for February 25-26-27, at the Bull Barn, will find students setting up exhibits between 3 and 7 p.m. the 25th, with judging to begin at 4 p.m. the 26th. The fair will be open to the public until 6 p.m. the 27th.

Approximately 430 entries will appear in the local fair, including entries from Walcott and St. Anthony's schools. Elementary entries number 227, junior high 111, and high school 95.

Judges are master teachers, selected from area school districts, Mrs. Elaine Ledbetter, Pampa, Mrs. Pauline Greene, Dumas and Eddie Allsup, Friona.

As in previous years, the science fair will provide a collection of exhibits, each designed to show biological, chemical, engineering, mathematical or physical principle, laboratory or industrial development. Quality in each exhibit will be stressed by the fair directors.

Offering opportunities to display scientific talent, providing recognition of this talent, encouraging talented youths to enter scientific careers, and focusing attention on science while stimulating student, teacher and community interests, are among the purposes for the science fair.

The fair will be guided by representatives from each of the schools participating, and students needing further information are asked to contact their school's principal.

United Fund Board Elects New Members

In a breakfast meeting Tuesday at the Caison House, the United Fund of Deaf Smith County board of directors elected eight new members, to serve for a three year term.

Elected were: Rev. C.W. Allen, Mrs. James Higgins, Edgar Lemons, Clete Corlis, Mrs. Werner Koelzer, Dale Saines, Homer Garrison and re-elected Rev. Clifford Trotter. Milton Durham was selected to fill the unexpired two years of Earl Mosely's term.

The new members replace Debs Knox, Mrs. Bill Howard, Bruce Brown, Mrs. E.D. Hopson, Dr. Gerald Payne, Mrs. A. L. Manjeot and Johnny Clark.

President Calvin Goodin appointed an advisory committee to review problems and accomplishments of past United Fund drives, in preparation of assistance to future chairman. Chosen to serve on this committee were Milton Durham, chairman, Clete Corlis, Debs Knox, Clifford Trotter, Joe Shollenbarger, Mrs. E. D. Hopson, and Mrs. Wayne Thomas.

New officers will be elected at the board's next meeting, scheduled for 7 a.m. at Caison's, March 17.

Serving with Goodin for the past year have been: Jerry Don George, first vice-president; Joe Shollenbarger, second vice-president; Mrs. H.H. Miller, secretary and Mrs. O.G. Hill, Sr., treasurer.

Members remaining on the board until 1971 include, Harold Close, Jerry Don George, Pick Harman, Darrell Rose, Ivan Block, Ed Loerwald, Paul Abalos ,and Shirley Garrison.

With two years yet to serve are: Mrs. O.G. Hill, Sr., Calvin Goodin, Mrs. Tommy Carnahan, Milton Durham, Noe Salinas, Tom Burdett, Joe Shollenbarger and Dick Barrett.

Associate members, with no vote, Mrs. H.H. Miller, George Ochs, and Mrs. Lewis Lea, represent Red Cross, Boy Scouts and Campfire Girls, respectively.

Loans Now Available

James Gouldy of the local Farmers Home Administration office has been advised that effective immediately Deaf Smith County has been designated as an eligible county for emergency loans. This desgination is to run until June 30, 1970.

Gouldy stated that the FHA office located at 313 West 3rd is now receiving applications from county farmers. The emergency loans are made to farmers to enable them to continue their normal farming operations when credit from regular sources is not available.

Wilson Sets March Date

The big word at Wilson Beef and Lamb Packing Plant this week is getting the boilers started, to provide heat for the offices as well as to maintain even temperature within the slaughtering section of the plant.

According to Vernon Swanson, plant manager, slaughtering should begin the week of March 2.

Swanson reports that the plant has almost completed its roster of required employees; from within a 50 mile radius, the necessary 100 persons needed to commence the slaughtering and shipping have been employed.

The beef to be slaughtered at Wilson's will be purchased locally, or within 100 miles of the plant.

Approximately 12 men have been transferred to Hereford thus far from other plants, says Swanson, and all have had little trouble finding homes for their families.

Petitions Certified At Board Meeting

At their regular monthly meeting Tuesday night, the Hereford Independent School Board of Trustees certified petitions bearing over 600 names for application for a junior college district here while also re-electing all principals, a vocational director and athletic director.

The petitions certified by the board were sent to Austin to be examined by the state board of Colleges and Universities and it is accepted a public hearing will be set here for March 5.

Expressing confidence and satisfaction with the current administrators and the jobs they have done, the trustees also re-elected Jerry Don George, Don T. Martin, Alex Glass, D. C. Martin, Philip Shook, Ray Todd and Charles Duvall for two year contracts. Also, head football coach and athletic director Larry Wartes was extended a two-year contract as was Walter Bryan, vocational director.

Discussion concerning requisition of new buses for 1970-71 was also on the agenda, but no action was taken in this direction and it was set off until a later meeting.

Mal Manchee, sponsor for the high school forensics team, presented a report to the board of trustees concerning the recent debate tournament hosted by the local team. He told the group that the tournament drew some 20 schools from throughout the state from points as far away as Wichita Falls. According to Manchee there were some 350 students who participated in the tournament with most being from AAAA schools, including all of Lubbocks schools as well as Amarillo's.

Data processing possibilities for 1970-71 were another topic discussed by the board, with this in regard to the services which the school now has. After a lenghty discussion as to the present system of data processing, the board did vote to continue along their present line of teaching the subject and also to move a portion of the subject into both local junior high schools for the 1970-71 school year.

★ ★ ★

File For College District

Formal application requesting permission to create a junior college district contingent with the boundaries of the Hereford Independent School District was made Wednesday to the Texas College and University System coordinating Board. Petitions, containing approximately 900 signatures, far more than the number required, were presented to the Hereford Independent School Board of Trustees at their regular meeting Tuesday night, along with other material showing support for a junior college district here.

If the aplication meets with favor in Austin, a public hearing will be scheduled in Hereford Mar. 5, according to Lynn ton Allred, who heads the local Citizen's committee. The meeting will be at 7:30 p.m. in the District Court Room at the Deaf Smith County Courthouse. The Junior College Committee of the coordinating Board will be present to conduct the hearing. The findings of this hearing will be related to the full coordinating board and official action taken on March 13.

If approved, an election will be called for Saturday, April 4, to create the district. This election will be held in conjunction with the regular Hereford Independent School District trustee election. Cost of the election will also be borne by the local school district, whose trustees are now acting as a temporary board for the college. Upon voter approval of the district however, the local school board will name the first 9-member Board of Regents and immediately divest itself of further authority and responsibility for the college district.

Final phase of the project will be the calling of an election to approve bonds for purchase of land, for the construction of buildings and the equipping of the buildings. Estimated cost is $3.5 million dollars. At the same time, voters will be asked to levy a tax for the purpose of retiring the indebtedness and for operating costs.

Philip Shook and Bob Holman presented a report to the board on their recent trip to Colorado where they visited several different school officials where non-graded teaching has been in practice for some time.

The new non-graded system has been planned for the new Tierra Blanca Elementary School and the duo told the board that the schools they had visited with had given them a number of do's and don't's concerning the teaching in this manner. The schools they visited in Colorado have been using the non-graded system for over ten years.

A date was also set by the board for graduation exercises. The group set Thursday, May 28 as the day for commencement and May 24 for baccalaureate. Commencement will be at the high school football field, weather permitting, otherwise in the La Plata Junior High gymnasium.

Reports were also heard on school enrollment as well as lunchroom and tax office reports. The enrollment report indicated that the present number of students enrolled here is some 220 above the number enrolled at this time a year ago.

The board also accepted a resignation from Marilyn Brook and Janice Barker from Central Elementary School while repointing Carol Bryant to a teaching position at Aikman Elementary School for the 1970-71 school year.

Coffee To Honor Sen. Candidate

A coffee has been scheduled for today at 10 a.m. at the Hotel Jim Hill for Max R. Sherman, Democratic Candidate, State Senate, with the public invited to attend.

Sherman, a long-time resident of the Panhandle, was born in Viola, Arkansas, but moved as an infant to Phillips.

He graduated from the University of Texas Law School with honors and served his country in the Army. He entered as a recruit, but later received a commission in the Judge Advocate General's Corps.

Since completing his military service, Sherman has been practicing law in Amarillo. He is with the law firm of Gibson, Ochsner, Adkins, Harlan and Hankins.

Leola Turner Rites Friday

Funeral services for Mrs. John (Leola) Turner, 65, of 1003 Grand St. in Hereford, will be at 2 p.m. Friday in the First Baptist Church here where she was a member. Dr. Gerald Mann will officiate.

Burial will be in West Park Cemetary by Gililland Funeral Home.

Mrs. Turner died at 1:30 a.m. Wednesday in the home of a daughter at Odessa.

A long-time Hereford resident, she was born April 21,1904 in Cook County, Tex.

The former Miss Goad, she married John E. Turner on Oct. 16, 1921. She was a member of Rebekah Lodge.

Survivors include her husband; three daughters, Mrs. Harold Meacham of Lubbock, Mrs. Gene Roberson of Amarillo and Mrs. Neal Crist of Odessa; one son, Doyle of 427 Ave. J, Hereford; six sisters, Mrs. Alfred Walker, Panhandle, Mrs. J.B. Sowell, Hereford, Mrs. S. W. Sandage, Mrs. Garry Grant and Mrs. G.W. Wells, all of Sacramento, Calif.; one brother, C.L. Goad of Sacramento; seven grandchildren and one great-granddaughter.

Piano Team To Perform Friday

Ferrante & Teicher, a two-piano team of national renown, will appear Friday 8 p. m. at the high school auditorium, for the second and feature presentation for the 1969-70 season of the Hereford Community Concerts Association.

Just a few short years ago, Ferrante and Teicher were one of a near dozen two-piano teams on the concert circuit enjoying a fine reputation, an impressive box office following and a meager income. They had been concertizing and recording as a team for twelve years, playing together in unison since the age of six as prodigies at the Juilliard School of Music in New York City. But the wheel of fortune changed abruptly in 1960 with the recording of the "Theme From The Apartment" for United Artists. Until then, the average person knew as much about a two-piano team as he did about the neolithic age of man.

But how does a two-piano team come about? It isn't something that can just simply happen and it doesn't come about easily. Both pianists must fit together like fingers fit a glove. It's not a matter of both performers playing the same notes together, there's seldom any duplication, but rather they must complement each other and support and expand each other's ideas. This in essence explains the amazing abilities of Ferrante & Teicher.

They just simply didn't decide to get together. It was something that circumstances brought about. Ferrante, a native of New York City and Teicher, born in Wilkes-Barre, Pennsylvania, were both prodigies who started picking out tunes on the piano when each was about two years of age. They both registered at the Juilliard School of Music when they were six. That's where they met.

During this period they worked together with the same teachers studying theory, composition, orchestration, conducting and piano ensemble.

It was while they were studying ensemble work that the

See PIANO, Page 2

TO PERFORM FRIDAY — Ferrante & Teicher, a unique two-piano team, will perform Friday for the second and feature presentation for the 1969-70 season of the Hereford Community Concerts Association.

By MELVIN YOUNG

The establishment of a junior college district for our area appears to be a little nearer reality today. The Hereford School Board of Trustees made formal application Wednesday to the Texas Coordinating Board for Colleges and Universities and the climate appears to be favorable.

The local Citizen's group gathered more than 900 names on the petitions that will be presented to the Coordinating Board, although certainly some of these names will not be valid. And this is a strange twist. It seems that one must have declared his property for taxation for his signature on the petition to be valid, and that's not out of the ordinary. However, when it comes to the eventual election, everyone who has property "subject to taxation" will be eligible to vote, provided of course, that he or she has registered to do so. Almost everyone, it seems, has property subject to taxation. If you own a car, or furniture, etc., that property is "subject to taxation," although you may not now be on the tax rolls.

Anyway, we've had lots of favorable comments concerning the proposed college. There is also some opposition.

In talking to people around town, we find that those most enthusiastic for the college district are the younger couples with children in the grades and high school, who can see the definite financial advantages of having a college in our city. There are also a number of adults who would further their education, either academically or vocationally, if the facilities were available here. A recent survey by the local Citizen's Committee indicated strong support in this area. Those opposed are generally those with fixed incomes who can see the additional taxes taking away a little more all the time. And these people certainly have a valid argument.

The only thing that we can say in defense of our position in this respect is that we sincerely believe the time is approaching when we, the taxpayers, will be paying for a junior college anyway, and we would most certainly hope that it will be in Hereford.

The trend now is to the establishment of junior colleges all over the state. The Texas Coordinating Board has indicated that they want 80 such institutions scattered throughout Texas, an addition of 40. They do not want to expand the present number of 4-year schools. It's going to take money to support these institutions and we're going to pay the bill. If a college is located in Hereford, we at least have the opportunity of lower cost education for our own youngsters, plus the added advantage of bringing additional revenue into our local economy.

—HB—

Southwestern Bell Telephone Company is getting ready to expand their operations in Hereford and although we do not know the extent of the expansions, we understand that they are making room for the addition of 1000 new numbers.

We should have an announcement on the expansion program in time for the Sunday Brand.

—HB—

Gaston Baer says that he recently experienced what some of us would refer to as "life's most embarrassing moment."

Returning from the Amarillo store recently, Gaston, in an effort to avoid some bumps in the road, was weaving his car a little. He was immediately stopped by a highway patrolman who made him "walk the white line."

"He never accused me of being intoxicated," Gaston said, "but he sure did look me over closely." Not being a drinking man, Gaston thought the whole thing a little amusing. after it was over. "It was a little embarrassing at the time," he said.

—HB—

Believe it was Louis Woodford who made the remark that he moved to Texas from Kentucky to "make a million." That didn't materialize, so he decided to try to "make a living" and now, he says, we're trying to 'live on what we make."

He's got a point there.

—HB—

And our old friend, Byrle Elliston was in last week. It seems that someone keeps sending him walking sticks and Byrle doesn't know who it is. One of the sticks was mailed from Dublin, Ireland and the latest, a rather short one looking more like a policeman's night stick than a walking cane, came to him from Canberra, Australia.

Apparently one of Byrle's many friends is a world traveler.

Naturally, Byrle had some choice remarks to make about the situation, but we'll pass that.

—HB—

There has been very little action on the political front as far as the city is concerned, it seems. Bartley Dowell has filed for re-election to the City Commission, and Roland Barton, who will also be up for re-election this term is 'still considering it."

Both have made excellent city commissioners — in our opinion that is. We're sure there will be some who will not agree, but we suppose that's what makes the world go around.

We're reminded of a remark made a few years ago by Bill Clayton, who was coming up for re-election at that time.

When asked if he had opposition, Clayton relied. "Yes, No opponent, but plenty of opposition."

—HB—

And then there's the story about the gentleman who wrote the Internal Revenue Service, to wit:

Dear Internal Revenue Service: I dislike everything about your service. Therefore, this is to inform you that I wish to cancel all future services expressed or implied.

Piano . . .

(Continued from Page 1)

seeds were planted for what was to become the nation's number one two-piano team.

In the beginning, of course, they only did duets at one piano. Then they began to realize how much more could be done with two pianos. They received considerable encouragement but when they graduated from Juilliard it was to discover that there was little work for piano teams. Thus a long and sometimes bitter struggle that was to last for twelve years began and carried them across the length and breadth of the United States before they finally gained their recognition.

Their recording of the theme music from the motion picture "The Apartment" lifted them for relative obscurity to the first plateau of their popularity as performing artists. United Artists backed them with a full orchestra and they really hit it. This was something of a precedent shattering experience. Many so-called experts warned "Two pianos? It'll never sell!" But this record brought about a startling change among recording executives. "The Apartment" sold 750,000 records in the first three weeks alone.

Today, nearly every jukebox in the nation features popular singles by Ferrante & Teicher. They have sold over 20 million records and have won eleven gold record awards (eight gold LP albums and three million-seller singles).

Naturally, there are many people today still amazed at the seemingly big over-night success of the two piano team. Trouble is, few people know that 'that night' was many years in the making. After graduating from Juilliard as piano majors under the late renowned Carl Friedberg, both accepted professorships to teach theory and composition at this famed music institute. While both enjoyed such instruction and the subsequent honor of being the youngest members ever appointed to Juilliard's esteemed faculty, their real desire was to appear before the public.

An appearance as solosits with the Toledo Symphony Orchestra proved so successful that they arranged a tour for themselves. Their first year on the concert circuit wasn't easy. The second was just as difficult, and understandably so since touring at best is not an easy life. A two-piano team cannot always rely upon instruments they happen to find in auditoriums around the country.

During their first season they had to drive their pianos around the country in a truck by themselves. They couldn't afford a driver. Although audiences were always overwhelming in their enthusiasm and music critics hailed them as "The most exciting two-piano team of our time," their greatest difficulty was maneuvering the old battered truck which housed their pianos. It invariably broke down every fifty miles or so, driving from one part of the country to the other. If you borrow a now familar advertising phrase, "Getting there is half the fun". . . they'll tell everyone this is sheer nonsense in their case. Ferrante took care of the motor troubles, while Teicher handled all flats (no pun intended). That was their agreement.

Through all the hard knocks that were to ensure, like driving all night in a battered truck only to be met by a local concert hall manager with: "When do the pianists get here?," to breaking down on dark country roads miles from the nearest garage, the dream that Ferrante & Teicher had as kids at Juilliard to establish themselves as the country's best two-piano team always prevailed.

Working together for Ferrante & Teicher is like a relfex action. It's as if they're functioning on the same wave length. With all their success, they're still touring artists. They'd have had it no other way, except now they have a sound late model chauffeured driven truck for their instruments, while they fly from date to date. They no longer give "concerts" in the usual sense, but what they do offer is a highly professional show, employing their own lighting director, audio experts, wardrobe manager, and even a comedy writer. They perform about 100 or more dates each season all over the United States, Canada, and in Europe.

Without a doubt, the true measure of their popularity can best be gauged by their solid box-office all over the country and their phenomenal list of recording hits which followed "The Apartment" and "Exodus." These not only sold millions and became their musical identity, but also earned for them the coveted title of "The Movie Theme Team." Recently they achieved a new pinnacl in their career when their 50th record album was released.

Ferrante & Teicher are today the most sought-after musical combination in show business. They have appeared on every major television network program from Ed Sullivan and Dean Martin, to the Hollywood Palace, and Bell Telephone Hour.

Today when Ferrante & Teicher play the classics it is solely for their own pleasure and in their own studios. These one-time serious, classical musicians produce a suave and sophisticated show. By the time they're finished, they have a complete showcase.

The most important thing about Ferrante & Teicher is that they do not sacrifice musical artistry for showmanship. By so doing they provide an exciting evening of music and entertainment for people of all ages.

Stone Shows Hampshire Lamb At Ft. Worth

Carey Patrick Stone, formerly of Hereford, recently showed one of his Hampshire lambs at a Ft. Worth Livestock Show and placed fifth out of one hundred in his class.

Stone will now enter his lamb in a Lawton Show and also the Oklahoma City Stock Show.

He now resides in Lawton, Oklahoma and is enrolled in his first year of FFA in Lawton High School.

HOT
SPUDNUTS
6:30 each morning

PRE-INVENTORY CLEARANCE
SHOE SALE!
We have shoes for the entire family from infants to grand mother in all sizes, colors and styles in every available material and quality leathers; ON SALE NOW!
*Dress *Sports *Casual
*Flats *Mid Heels *High Heels
$5 or more purchase
Be sure and register for our Valentine Sweetheart Contest
1st Prize Ladies choice of Handbag and Box of Candy
2nd Prize Choice of 2 pr. Hose and Box of Candy
3rd Prize - Box of Candy - Drawing Feb. 14th
Gattis SHOES OF HEREFORD
In Sugarland Mall Hereford, Texas

Hereford Spa
CONSTRUCTION HAS RESUMED
Your Hereford Spa is now nearing completion.
We APPRECIATE the patience and loyality of our faithful members . . .
FOR THOSE WHO ARE NOT MEMBERS
NOW IS YOUR TIME
Limited Offer
Valentine SPECIAL!
PHASE 1 - RENEWED NOW THRU SATURDAY, FEBRUARY 14, 1970
ONLY $2.50 Per Week
Don't let Summer fun pass you by . . . Enroll TODAY
Hereford Spa
364-4861 . . . Sugarland Mall

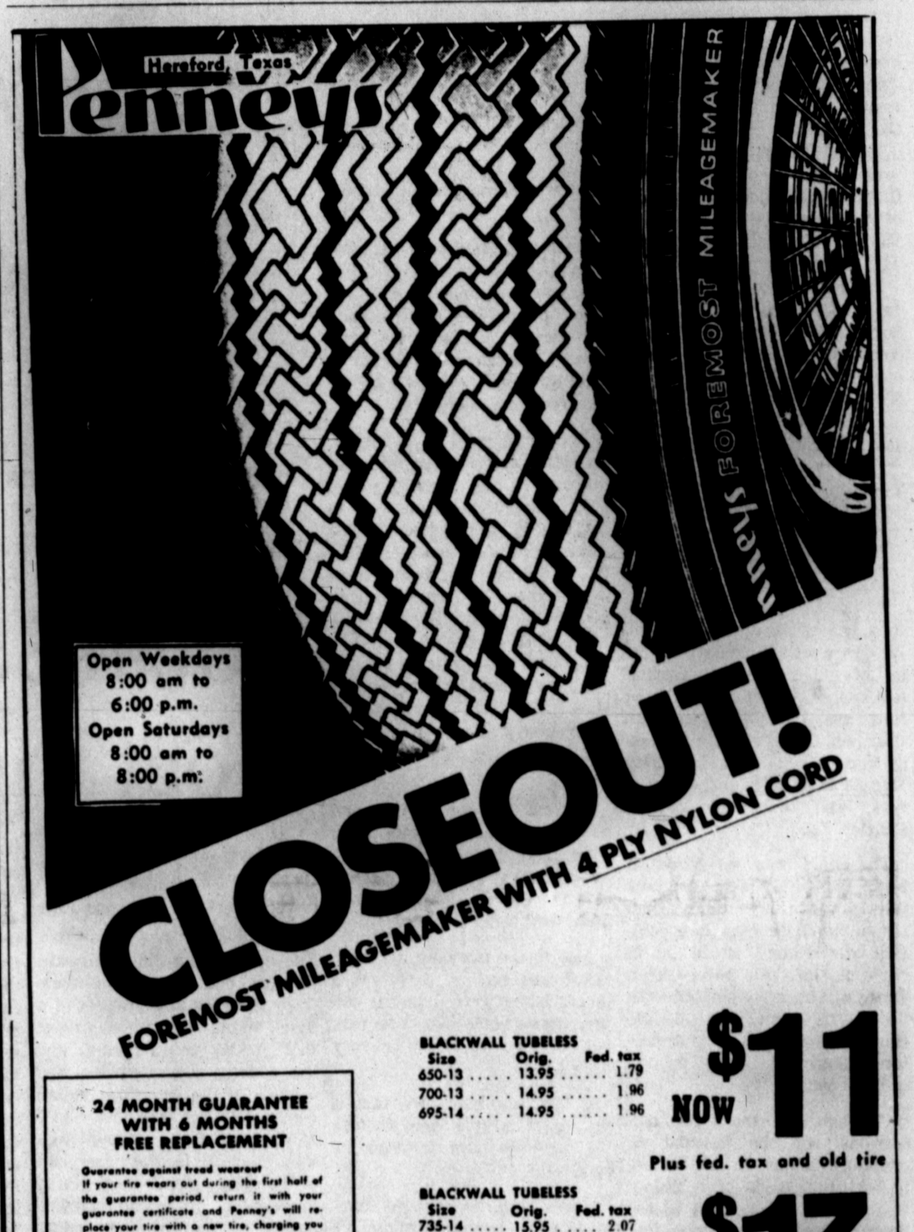

Open Weekdays 8:00 am to 6:00 p.m.
Open Saturdays 8:00 am to 8:00 p.m.
CLOSEOUT!
FOREMOST MILEAGEMAKER WITH 4 PLY NYLON CORD
24 MONTH GUARANTEE WITH 6 MONTHS FREE REPLACEMENT
Guarantee against tread wearout
If your tire wears out during the first half of the guarantee period, return it with your guarantee certificate and Penney's will replace your tire with a new tire, charging you 50% less than the current selling price including Federal Excise Tax; if your tire wears out during the second half, you pay 25% less than the current selling price including Federal Excise Tax.
Guarantee against failure
If we replace the tire during the free-replacement period, there is no charge; if we replace the tire after the free-replacement period, you pay 50% or 25% less than the current selling price of the tire including Federal Excise Tax.
Commercial Use
This guarantee is void where passenger tires are used on trucks, used for business, or driven over 30,000 miles in one year.
Here's how your guarantee against failure works:
Entire guarantee period — 24 months
No extra cost period — 1-6 months
50% off period — 7-13 months
25% off period — 14-24 months
BLACKWALL TUBELESS
Size — Orig. — Fed. tax
650-13 — 13.95 — 1.79
700-13 — 14.95 — 1.96
695-14 — 14.95 — 1.96
NOW $11
Plus fed. tax and old tire
BLACKWALL TUBELESS
Size — Orig. — Fed. tax
735-14 — 15.95 — 2.07
775-14 — 16.95 — 2.20
560-15 — 15.95 — 1.76
685-15 — 15.95 — 1.89
735-15 — 15.95 — 2.08
775-15 — 16.95 — 2.21
NOW $13
Plus fed. tax and old tire
BLACKWALL TUBELESS
Size — Orig. — Fed. tax
825-14 — 18.95 — 2.36
855-14 — 20.95 — 2.57
815-15 — 18.95 — 2.38
845-15 — 20.95 — 2.57
NOW $15
Plus fed. tax and old tire
WHITEWALLS only $2 more
BE SURE OF COLD WEATHER STARTS
INSTALL A NEW FOREMOST® CUSTOM BATTERY NOW!
36 months 6 & 12 volts 12 months free replacement
$12.88
FOREMOST® CUSTOM 36 MONTH GUARANTEE
Should any Foremost Custom Battery fail (not merely discharge) within 12 months from the date of purchase, return it to Penneys and it will be replaced free of charge. After 12 months, but prior to the expiration date of the guarantee, J. C. Penney Company will replace the battery charging only for the period of ownership, based on the current price at the time of return, pro-rated over the stated guarantee months.
48 months 18 months free replacement
$17.88
Custom BRAKE OVERHAUL
Here's what we do:
We install new bonded linings, rebuild all wheel cylinders, resurface brake drums, bleed and refill brake system, repack front wheel bearings and install new front seals. Free brake adjustment for life of lining.
most cars $39.88
Complete ENGINE TUNE-UP
Here's what we do:
We install points, condenser, rotary, distributor cap, and install new spark plugs and adjust carburator.
Six Cylinder $18.88
V-8 Engines $22.88
SERVICE SPECIAL! 1-2-3 LUBE JOB
How's this for a Wild Week value! Your car gets an oil change (Foremost®) Heavy Duty Motor Oil), new oil filter and a grease job.
$5.88
★ OFFICIAL STATE INSPECTION STATION ★
Complete LUBE JOB 99c
Complete WHEEL PACK 99c per wheel
Complete Brake Adjustment 99c

Eastern Star Plan Supper

Members of Hereford Chapter Order Of Eastern Star made plans to entertain all Masons and their wives at a Tuesday evening meeting at the Masonic Temple.

The supper is scheduled at 6:30 p.m. Feb. 17 at the Temple. Entertainment will be furnished by an instrumental group from Plainview, Old Masters of Swing

The program for the evening honored the mother advisor of Rainbow For Girls, Mrs. R.B. Hutson and she was presented a gift from the chapter by Mrs. B.E. Roberson.

Mrs. Deward Roberson presented a Valentine gift to Mrs. J.B. Noland, worthy advisor.

An invitation to a Friendship Night at Silverton was read to members and plans were discussed to attend the school of instruction scheduled March 26 in Plainview.

Hostesses for the evening were Mr. and Mrs. A.L. Manjeot, Mrs Jack Brown, Mrs. Arthur Clark and Mrs. Novella Brumley.

Guests were Mrs. Georgia Holliman and Mrs. Ester Thuett.

The Hereford Brand

Member National Editorial Association
Member Associated Press
Published Every Thursday
at 136 W. Fourth
Hereford, Deaf Smith County,
Texas, 79045

THE BRAND PUBLISHING COMPANY
Entered as second-class matter at the Post Office in Hereford, Texas under the act of March 30, 1879. Second-class postage paid at Hereford, Texas. Any erroneous reflection upon the character, standing or reputation of any person, firm or corporation, which may appear in the columns of this paper, will be gladly corrected upon due notice of same being given to the editor personally at the office. Subscription Rates: Zone 1, $3.00 per year; Zone 2 and above, $4.20 per year. With Classified advertising rates: 8 cents per word first insertion 80 cents minimum); 6 cents per word additional insertion.
The Sunday Brand, both papers, Zone 1, $5.95 per year; Zone 2, $7.40 per year. Carrier deliver, 60 cents per month. Single copies 10 cents each.

CIRCULATION
Mail 364-2030
Carrier 364-1855

James M. Gilliland, Publisher
Melvin Young, General Manager
Marshal Day, News Editor
Grady King, Advertising Manager
Barbara Dryden, Society Editor
Jay Spain, Mechanical Superintendent

Art Exhibit To Occur In March

The First United Methodist Church located at Fifth and Main Street in Hereford will hold an Open Art Exhibit on the days of March 22 thru March 29. The event is under the heading of Festival of Religious Art.

Artists are invited to enter their work on Saturday, March 21, from 9 a.m. until 2 p.m.

Theme of the exhibit is 'The Easter Season". All styles of art are expected to enter but artists are requested to observe the theme.

All care will be taken in handling and exhibiting the work. Works will be insured from Mar. 21, to Mar. 30, inclusive; but not during transit to and from the exhibit nor after March 30.

The entries are to be picked up on March 30 from the times of 9 a.m. to 5 p.m.

Special arrangements may be made (as in case of shut-ins) for the work to be picked up or returned to the owner. For information one should call the church (364-0770).

86TH BIRTHDAY CELEBRATION — Mrs. John Albracht, 604 N. Schley, celebrated her 86th birthday Monday afternoon in her home. Approximately fifty friends and relatives stopped in to wish her a happy 86th. —Staff Photo

HHS Rodeo Team Fully Organized

The Hereford High School Rodeo Team, recently organized with aproximately 45 members has selected Ken Laing as president; Ken Gripp, Secretary; Marvin Smith, Treasurer; and Jeff Deavenport and Terry Battey as membership chairmen.

The team, one of four in the area, meets the second Monday of every month, with officers meeting the first Wednesday. Tuesday and Thursday evenings find the team at the Hereford Riders Club arena for practice and work sessions.

In return for using the arena the youth will cooperate with the upkeep of the facilities, as well as co-sponsor the Junior Rodeo in May.

A girl's team has been entered as an auxiliary group, who are members by name and team.

The High School team is governed by UIL (University Interscholastic League) and perform under the same rules as the athletes. Tom Harkey and Keith Munnerlyn co-sponsor the group.

POLITICAL CALENDAR

DEMOCRATIC PRIMARY
May 2, 1970

For County Judge:
H. C. "Hank" Williams
For Commissioner, Pct. 2:
M. R. Latham
For Commissioner, Pct. 4:
R. Donald Hicks
James A. Bullard
For Justice of Peace:
Bill Rowland
Glen Nelson
For State Senator, 31st Senatorial District:
Max R. Sherman
Nancy Moyer
Jack Hazelwood
For District Clerk:
Lucille Posey
For County Clerk:
B. F. Cain
For County Treasurer:
Wanda Newman
Nell Williams
Vesta Mae Nunley
For District Judge, 69th Judical District:
Archie McDonald

REPUBLICAN PRIMARY
May 2, 1970

For State Senator, 31st Senatorial District:
Malouf Abraham
For House of Representatives, 18th Congressional District:
Bob Price

A western dance, open to the public, will be held February 21, 9 p.m. to 1 a.m. at the KC Hall, the first money making project of this organization.

Ivan Allen, Jr., Mayor of Atlanta, Ga., from 1961 to 1968, became a Boy Scout in 1923, was a Scoutmaster, and earned Scouting's three highest awards for service to boyhood.

Miss Bradly Hosts Club

Members and guests of West Hereford Home Demonstration Club were entertained Tuesday in the home of Miss Mary Bradly.

Mrs. Blanch Hardin presented a demonstration of preparing meatballs and potatoes. She also read a poem entitled "Just For Today" and gave a prophesy of each member.

During a business session with Miss Bradly presiding, members made plans to attend the annual appreciation luncheon scheduled Feb. 23 at the Bull Barn when the H.D. Woman of the Year will be crowned.

Mrs. Carl Schroeder will be hostess for the next meeting on Feb. 24 when the program will be on Texas Home Demonstration Association.

Others attending were Mmes. Roy Boyd, Robert Boyd, W.H. Awtrey, E.M. Cox, John Jacobson Sr., Schroeder, and Miss Evelyn Bell and a guest, Mrs. Doc Roberson.

Bobby Poarch AF Graduate

WICHITA FALLS, Tex. — Airman Bobby R. Poarch, son of Mr. and Mrs. J. D. Poarch, 117 Liveoak, Hereford, Tex., has graduated at Sheppard AFB Tex., from the U. S. Air Force aircraft loadmaster course.

The airman, who was trained to compute aircraft loads and to deliver material and supplies by parachute, is being assigned to McGuire AFB, N. J. for duty with the Military Airlift Command which provides global airlift for U. S. military forces.

PRACTICE SESSION — Marsh Pitman (left) was one of the Hereford High golfers competing in the practice tournament held at the local golf course last Saturday. Teams competing in the event were those from high schools in Lubbock, Plainview and Hereford.

The Hereford Benefit Association is a non-profit local insurance plan organized in 1908 by local citizens. A membership in this association can mean as much as $1000.00 of life insurance. The average cost is less than $20.00 annually. Frank Ball is membership chairman. Phone 364-3119. Brucie Rose is secretary. Office at 407 North Main. 364-0285

VALENTINE DAY IS FEBRUARY 14th

Your Sweetheart deserves the Best

$2.50 to $13.50

Give your Sweetheart Pangburn's Chocolates made with Milk and Honey. Sure to please her most because she knows Pangburn's best. Select from our big display.

Also American Greeting Card Valentines

COOPER'S CITY DRUG
Downtown Hereford

Hereford, Texas
Penneys
ALWAYS FIRST QUALITY

February Values

MISSES' AND JUNIORS' JEAN SALE

REG. $5, NOW 3.99

The most comfortable thing a woman can own for her casual life are a great looking pair of jeans! And we've got plenty to choose from at Penneys. Super solids, stripes and prints in all the fashion colors you love. Straight and slightly flared leg styles done in favorite cotton and polyester/cotton that's Penn-Prest® so you work less! So be sure and hurry in and have your pair today! In misses' and junior sizes.

VALENTINE GIFT SUGGESTIONS

DASHING BAGS! The newest look in baggery! Krinkle-textured patent vinyl pouches you can put your all into . . . all suspended from swingy shoulder straps. Choose from black, camel, bone, navy, cinnamon, or red. All from our exclusive Mr. R collection . . . $6

JEWELRY! Everything a girl could ask for . . . in all the colors you could want! Ropes — yards long! Pins, bracelets, pins, earrings — clip-on or pierced, even rings! Mix them up or match them in pink, white, melon, blue, yellow, or green enamels. EACH, $2

BRA-SLIP nylon tricot with acetate/nylon lace cups, lightly lined with fiberfill, adjustable grosgrain straps 32 to 36A, B cup. Pick white, blue or yellow . . . . . Like It . . . Charge It! $4

PANTY HOSE! What girl could ever have enough! Waist-to-toe coverage under minis and just about anything else. Sleek-fit Agilon® or Cantrece® II stretch nylon in the most flattering fashion shades. Perfect-fit proportioned lengths. $2 pr.

Boys & Girls Winter Jackets $5

Mens Winter Jackets $9

Womens Winter Jackets $10

Womens Winter Dress Coats $15

Dream pretty in a VANITY FAIR sleep shirt

Pick your own pretty dream of a sleep shirt.
Lovely with lace or tailored to perfection in care-free nylon tricot. Choose from soft pastels or bright contrasts.
Give yourself a dream to remember.

Gastons
Sugarland Mall & Downtown

Eagles Wing Herd In District Cage War 76-67

By JERRY ODOM
Staff Writer

As the Whitefaces filed one by one onto the La Plata court Tuesday night doubt didn't arise in their minds as to what was facing them. Though it was just the midway point in the second round of conference play they knew it was their last chance to save a district title.

The opponent of the Herd for the evening was the district leading Canyon Eagles, a team believed to be the quickest and best all-around group in the conference. They had cinched a fifty percent claim to the district championship by dominating the first round of play. Going into the game with Hereford they were still undefeated and hoping to more or less clinch the "works" with a victory over the Whitefaces.

They did just that. But for those who viewed the game it was evident the Eagles were forced to labor for it. The game was typical of any desperately played 1-AAA contest. Neither side took the show, but a show it was.

The scoring during the first half was balanced to a certain degree more than the second. But tension and excitement failed to cease through the course of the game.

Canyon was ahead by the end of the first quarter 17-15. Both teams were grasping for the go-ahead length during the second quarter. Toward the last minute of play the visitors had managed a substantial lead.

Substantial enough they tried to deaden the ball and settle at the half for what was on the scoreboard. This was when perhaps the best play of the game occurred. Hereford's Marsh Pitman swiped the roundball and raced down court for a two pointer.

When Canyon attained the ball again they made an illegal move and Hereford gained possession. Once again they scored two which ended the first half scoring. The teams retired to the dressing rooms — Canyon still with a two point margin over the Herd 35-33.

As the scoring tipped to the Canyon side somewhat more in the third quarter, the Whitefaces found themselves turning to faster shooting and quicker ball handling.

The teams entered the fourth quarter with Canyon more confident with an eight point lead. It was catch up ball from here on out for the Herd.

In an attempt to defend the Canyon attack, Hereford injured themselves frequently with fouls which quite often resulted in two successful free throws shots for the opposition.

While fouls increased tempers also grew not only from the Hereford side but from Canyon as well. Canyon's head coach, while in the act of disagreeing with the referees, was charged with a technical.

Hereford cager Mike Wartes was the man attempting the three free shots. He was successful on one and regular play then continued.

The game was drawing to a close and nothing was left for the Herd but to steal the ball at every opportunity. This brought more fouls to their credit. Canyon missed few of their foul shots.

As the game closed chants came from the visitor's bleachers of "We're number one." The game ended with the scoreboard reading Canyon 76-Hereford 67.

Unless some other district team can finish in the second round with a better record than Canyon, the Eagles will be the conference titlists.

For Canyon to be disputed of the championship, they must be downed in their next and final two games of the season. One of these will be against the Dumas Demons at Dumas which will prove an interesting contest.

The Whitefaces also have two remaining games this season. They will take on Muleshoe tomorrow night for their last home game. Tuesday they will journey to Dumas to complete their 1969-70 season.

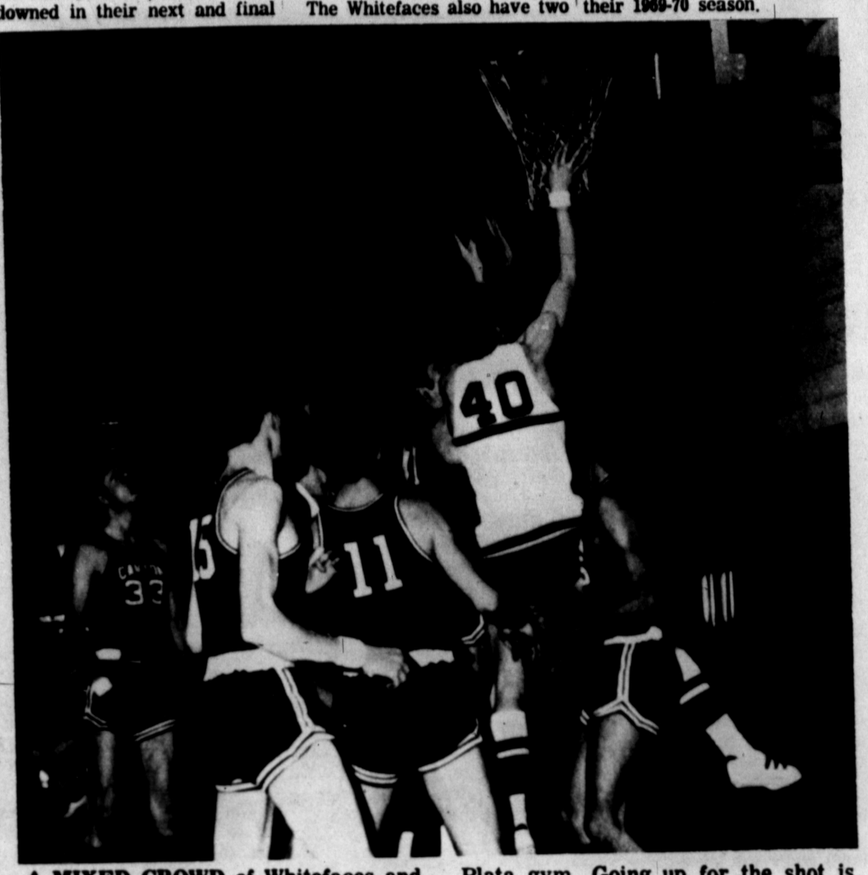

A MIXED CROWD of Whitefaces and Canyon Eagles are pictured huddled under the Hereford goal. The action took place Tuesday night in the La Plata gym. Going up for the shot is Hereford's Santry Rush, number 40. Canyon won the game 76-67.

La Plata Champs Treated To Meal

La Plata's eighth grade basketeeres rejoiced Saturday night at the Caison House after winning their grade division of the Hereford Junior High Invitational Tournament. Treating them to a meal was the Hereford State Bank and its president, Harlan VanderZee.

Included in the celebration were the coaches, the player's parents, cheerleaders, and local campus administrators. La Plata teacher, Gene Brock introduced each boy who in turn introduced his parents.

Coach Johnny Fuston spoke to the group and made remarks of praise concerning the team's record this season. He expressed thanks to the parents for their support.

STANTON'S PRIZE — Wayne Moton, a Stanton freshman, is shown holding the championship trophy which the Stanton Dogies won in the Hereford Junior High Invitational Tournament last weekend. The Dogies won the tournament by defeating the La Plata Mavericks 48-47.

Monterey Takes Golf Tourney

The Hereford High golf team hosted a practice tournament last Saturday in which all 1970-71 4-AAAA schools were involved. Schools represented were Lubbock Monterey, Lubbock Coronado, Plainview, Lubbock High School, and Hereford High.

Winning the practice session was Monterey with a low team score of 295. Next on the list were Coronado shooting 330 Plainview also with 303, Hereford shooting 306 and Lubbock High with a score of 320.

High score on the Hereford team was James Jorde shooting a 73. Other competitors were Wayne Stoerner with a 75, Paul Hendon with 78, Marsh Pitman with 80, and Brent Combs shooting an 81.

The tournament medalist was Tommy Cheatam of Plainview with a low score of 70.

Stanton, La Plata Share Honors In City Tourney

Action was completed Saturday night in the Hereford Junior High Invitational Tournament with both Stanton and La Plata holding the victory mount. The tourney got underway Thursday with the teams of Boys Ranch, St. Anthonys, the Canyon White, the Canyon Purple, Walcott, Dimmitt, Hartley, Tulia, and the locals involved.

Taking the freshman game were the Dogies of Stanton — their opponent none other than La Plata. The game was predicted before hand to go down to the wire with the margin of score not more than three to four points. The prophecy couldn't have been more accurate.

The score was 48-47. It was the third time this year the Stanton freshmen were on top over their cross-town rivals. There will be one more game between these two teams and that is to be played tonight. Though Stanton has won all three La Plata can become the district champs if they pull this one out. If not, Stanton will.

For the eighth grade championship of the tournament, La Plata reversed the honor by defeating the Dogies. The final score was 56-39. This game was played immediately before the freshmen affair.

Neither Stanton nor La Plata managed to take the first place trophy in the seventh grade division. But another Deaf Smith county crew did. That was the seventh grade team from Walcott who downed the city boys of La Plata 34-19.

Numerous games were played Thursday and Friday. Their outcome was as follows:

Ninth grade: Boys Ranch 30-The Canyon White 47; La Plata 37-Tulia 32; La Plata 35-Canyon 22; Stanton 56-Dimmitt 48; the Canyon Purple 44- Dimmit 45; Stanton 85-Hartley 37; Tulia 66-Boys Ranch 40; Hartley 26- the Canyon Purple 57; Tulia 39-the Canyon Purple 41; and the Canyon White 47- Dimmitt 38.

Eighth grade: Canyon Purple 39-Dimmitt 25; La Plata 39-Canyon White 22; Canyon White 49-Dimmitt 23; La Plta 36-Canyon Purple 22; Boys Ranch 32-Canyon Purple 45; Stanton 34-St. Anthonys 9; Stanton 35-Boys Ranch 23; and Canyon White 46-St. Anthonys 21.

Seventh Grade: the Canyon White 21-Dimmitt 35; La Plata 40-St. Anthony 15; St. Anthonys 10-Canyon Purple 30; La Plata 33-Boys Ranch 13; the Canyon White 31- the Canyon Purple 17; Boys Ranch 15-Dimmitt 45; Stanton 15-Walcott 33; the Canyon Purple 18- Boys Ranch 33; Stanton 22- Canyon White 28; and Walcott 23-Dimmitt 13.

On the first day of February the La Plata Mavericks with their three cage teams encountered the Canyon Purple in non-tournament play. The Mavericks after it was over, walked away smelling the sweetest.

The closets of the three battles was the seventh grade contest in which the Mavericks were five lengths ahead 37-28. High scorer for the Mavs was Marvin Harris with 21 points. Next were Mike Munnerlyn with five and Doug Charest with five.

The La Plata eight grade in their triumph were victorious by sixteen points. Heading the attack was James Harris with sixteen points, Jim Marsh with seventeen, Jerry Brock with six and Dan VanderZee with six. The final score was 56-40.

The freshmen of La Plata played a defensive game as a well as offensive. The downed the Canyon team 52-23. High scorer for the locals was Terry Champ with 20 points. Wallace Hill was accurate in the game for twelve points while Barry McNutt was good for eight.

Romero To Challenge Funk For Title Here

Dory Funk, Jr., champion heavyweight wrestler of the world will fly here Saturday from the Bahamas to defend his title against the famed Ricky Romero. The two globe known wrestlers will tangle in the Bull Barn Saturday night before an expected large audience.

This will be the first time in three years for a championship match to occur in Hereford. According to Funk's father, Dory Sr., the younger Funk has had excellent luck in the past when wrestling in Hereford.

He stated, "It's believed that if anyone can win the belt from Junior, Romero can because both wrestlers have teamed together in the past in tag-team events. Romero knows Junior's moves probably better than about any other wrestler."

Dory Junior is 27 years old. He stands six foot six and tips the scales at 242 pounds. He has wrestled throughout the United States, Canada, and Australia.

He conquered the heavyweight title on February 11, 1968 when he defeated champion Gene Kiniski in Tampa, Florida. The young Funk has made a habit of whipping his oponent with a spinning leg lock and a submission hold. It was the spinning leg lock which gave him the title an ended Kiniski's rule.

In the last year, Funk has spent little time in the Panhandle. This will be the fourth time within a year for him to appear in the region. After the match he is scheduled fly to Toronto, Canada.

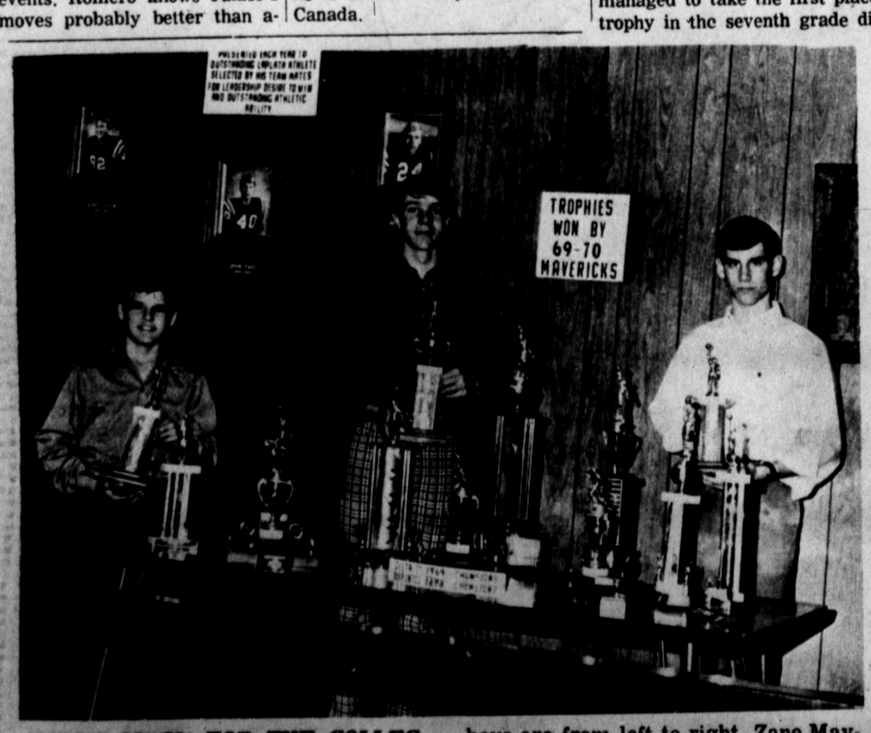

THREE MORE FOR THE COLLECTION — These three La Plata Mavericks are about to add three more trophies to the collection earned this school term. The trophies were for top honors in the Hereford Junior High Invitational Tournament. The boys are from left to right, Zane Mayfield with the seventh grade's second place trophy, Jim Marsh with the eighth grade's first place trophy and Terry Champ holding the ninth grade's second place trophy.

THAT'S LOGIC

LOUISVILLE, Ky. — Raymond Stech's 11-year-old son showed up with a report card that wasn't of top drawer quality.

"Just make an 'X' mark on it, Dad," the youngster urged. "I don't want my teacher to know you're smart enough to write."

The bison is the largest hoofed animal native to North America.

Flowers
the most romantic Valentine of all
Through History Flowers have been a symbol of Love . . . Order some for your Valentine . . .
364-4042
PARK AVENUE FLORAL
501 Park Avenue

PK SUPPLY INC.
801 WEST 1st
HEREFORD
PRICES GET THE AXE!
FRIDAY - SATURDAY - SUNDAY - MONDAY, Feb. 13, 14, 15, 16
BONANZA MINI CHOPPER
Reg. $199.95
Now PK's Low Price 159.95
Rocket Enduro Helmet $13.33
Apco Drop-In Oil Filter
Apco exceeds car makers warranty
PK's Low Price 89c
Tune up
AMPCO
AMERICAN MOTOR PRODUCTS CORPORATION
Fond du Lac, Wisconsin
Tune-Up Kit For All American Cars
PK's Low Price $2.22
THE BEST For Your Car is at PK
801 West 1st
Grant
ENGINE OVERHAUL KIT
DO-IT-YOURSELF Overhaul Kit
6 Cylinder $18.88
8 Cylinder $22.88
at PK
Pylon Wiper Blades
$1.59 each
or
$2.98 a pair
at PK
BARDAHL MOTOR OIL 1
ADDS POWER REDUCES WEAR FREES VALVES
Bardolh Racing Motor Oil
PK's Low Price
39¢ qt.
Bon Aire AUTO VACUUM CLEANER
110 volt
$12.22

Miss Linda Vogel Is Named Top Homemaker

Senior Linda Vogel, on the basis of her score in the homemaking knowledge and attitude test taken by senior girls recently is Hereford High School's 1970 Betty Crocker Homemaker of Tomorrow. In addition to receiving a specially designed silver charm from General Mills, sponsor to the annual homem a king education program, Miss Vogel is now eligible for one of ing $110,000.

From school winners in the state, a State Homemaker of Tomorrow and runner-up will be selected within the next few weeks. The state winner will be awarded a $1,500 scholarship and the runner-up a $500 educational grant. In addition, the school of the State Homemaker of Tomorrow will receive a complete set of Encyclopedia Britannica from Encyclopedia Britannica, Inc.

This spring, the 51 Homemakers of Tomorrow representing every state and the District of Columbia, each accompanied by a school advisor, will join for an expense-paid educotional tour of Washington, D.C. and Colonial Williamsburg, Va. Climax of the tour will be the announcement of the 1970 Betty Crocker All-American Homemaker of Tomorrow. Selected from the 51 finalists on the basis of original test scores and personal observation and interviews during the tour, she will be awarded an increase in her scholarship to $5,000. Second, third-and fourth ranking Homemakers of Tomorrow in the nation will also be chosen, and will receive scholarship increases to $4,000, $3,000, and $2,000 respectively.

Linda is the 17 year old daughter of Mr. and Mrs. Herbert Vogel of 305 Stadium Drive, and has recently moved here from Keystone, Iowa.

Linda is active in school activities and is a member of the St. Anthony's Catholic Church. She plans to attend Texas Tech and major in Home Economics and minor in business.

Linda Vogel

City Council Finalizes BSP Dance Plans

Members of Beta Sigma Phi City Council met Tuesday evening at the Chaparral Restaurant to finalize plans for the annual Valentine Dance scheduled Saturday night at the Knights of Columbus Hall.

Mrs. Dean Hacker was hostess for the meeting.

Presiding for the business session was Mrs. R.J. Cramer.

Music will be furnished by Dick Morton Orchestra and breakfast will be served at 12 midnight.

Others attending were Mmes. Hicks Roberson, Charles Laing, Harold Beauchamp, Oliver Streu, Melvin Fowler, Pat Parker, Nolan Grady, Joe Frank Huckert, Gerald Haak, Pat Hughes and Bill Barkley.

102 college scholarships total-

Eight Students Attend Seminary

Every morning before dawn eight high school students rise, dress and attend "seminary." The seminary is part of the educational program of the Church of Jesus Christ of Latter-day Saints. The curriculum includes a devotional, prayer and study of Church history. Other courses include Old Testament, Book of Mormon and New Testament which was studied last year.

Ann Page, a teacher in the Hereford Independent School System, is the instructor of the seminary class. The officers of the class are President Bob Nelson, Vice-president Sue Miller, Secretary Linda Hallows and Historian Donna Lyons.

This is the second year the seminary has been in Hereford. They meet at 6:45 a. m. every school day in the chapel of the "Mormon" church at 500 Country Club Dr. Other meetings include M. I. A. on Wednesdays at 7:30 p. m. and Sunday School at 10:15 Sunday mornings. Anyone interested in learning more about the "Mormon" church is cordially invited to attend the open house this Sunday at 500 Country Club Dr. which starts at 2:30 p. m. and will continue until 6:15.

Bumblebees are larger than most other bees. Their elongated mouth-parts enable them to polinate red clover which no other bees can do.

In A Hurry
Drive Up Service
Spudnut Shop

Traffic Crisis Is Pioneer Topic

Crisis in Traffic was the program topic given by Miss Roberta Campbell to members of Pioneer Study Club at a luncheon Tuesday at the Caison House.

Hostesses for the affair were Mmes. Ted Panciera, Wirt Phillips and Paul Rudd.

Program leader for the day was Mrs. A.L. Manjeot who introduced Miss Campbell.

"Better to Be Safe Than Sorry" was the title of the lecture when Miss Campbell stressed the do's and don'ts in traffic safety.

She said to always observe distances when starting and stopping a vehicle and when driving at night, wait until your eyes have adjusted to the darkness before leaving a building.

She said don't lane jump, always use seat belts and don't drive after taking any medication which causes drowsiness.

She stated that you should always remember that a good driver is courteous, considerate and of good nature.

In a business session with Mrs. Delmar Sigle presiding, it was announced that the club had sold over 13,000 bulbs during the past year, which were used to beautify the city.

They voted to sell bulbs for another year by advanced orders only with the deadline on Aug. 15.

Mrs. Ralph McCullough presented gifts of appreciation to Mrs. Manjeot and Mrs. O.G. Hill Sr. for their work in the project.

A report on the County Federation meeting was given by Mrs. W.C. Hromas and club members voted to contribute to the Satellite Day Care Program.

Others attending were Mmes. Frank Ball, Fred Barrett, Allan Bell, C.L. Craig, Burl France, Ray L. Johnson, L.H. Lookingbill, H.E. Miller, J.V. Pickens, Bess Werner, William Wimberley and two guests, Mrs. Maurice Sloan of Enid, Okla. and Mrs. Henry Wachter of Prairie Du Chin, Wis.

The next meeting is scheduled March 10 with hostesses, Miss Campbell, Mrs. Seigler, and Mrs. Pickens. The program topic will be Crises in Religion given by Dr. Gerald Mann.

Delta Kappa Gamma Has Dimmitt Meet Saturday

The Delta Xi Chapter of Delta Kappa Gamma International met Saturday at the Dimmitt Country Club with Mrs. Robert Duke in charge of the program.

Hostesses for the meeting were Mmes. Weldon Skinner, Glen Render, Claude Forson and Miss Bea Hawkins.

A hobby sale was conducted for the purpose of raising money for the scholarship fund.

Group singing was led by Mrs. Carl Rambo of Hart.

Members attending from Hereford were Mmes. Albert Ricketts, Merlin Kaul, Tandy Legg, Earl Springer, J. J. Durham, Joe Bradley, Opal Bookout, John McNey, M.H. Richie, Claudie Ola Brown, V.P. Walker, H. V.Crawford, O. Z. Golden Lawrence Carlson, Fritz Christman, H.E. Wester, Audrey Powell and Sam Ratcliff.

J.D. Neill, Charles Bell, Elizabeth Wills, Don Waters and Misses Della Stagner and Erma Walker.

The next regular meeting is scheduled March 21 at 9:30 a.m. in the First United Methodist Church of Bovina.

Open House Set At Church Here

The Church of Jesus Christ of Latter-day Saints located at 500 Country Club Dr. will hold an open house Sunday afternoon at 2:30. The open house will help introduce non-members to the basic history and beliefs of the 'Mormon' church. The missionaries of the church in this area, Elder Mark Jorgensen and Elder David Daniels, will be there to present the short story of te beginnings of 'Mormonism.' Also the various auxiliarys will have exhibits to show some of their activities and achievements. Everyone is cordially invited to attend this open house any time during the afternoon. The Latter-day Saints regularly hold meetings at 10:30 AM and 6:30 P. M. Sundays and 7:30 Wednesday evenings. Everyone is welcome to attend these meetings.

NELSON RUTTER ORDAINED

Mr. and Mrs. R. L. Ethridge attended the First Baptist Church in Clovis Sunday evening to witness the ordination of Mrs. Ethridge's son, Nelson Rutter, to deacon.

North Carolina won the 1969 Atlantic Coast Conference basketball championship with a 12-2 record. The Tar Heels finished one game ahead of South Carolina.

Paul Mellon will campaign his Rokeby Stable horses at Hialeah's meeting which runs from Jan. 16 to March 3. His Arts and Letters was horse of the year in 1969.

Remember your Valentine on 14th February

Flowers die — Candy is eaten — Jewelry lasts forever.

Accompany your jewelry gift with one of our Brilliacuts

Cowans Jewelers

Anthony's C.B. ANTHONY CO.

A fabulous showing of the newest in fashion fabrics

"LOOK WHAT A DOLLAR WILL BUY"

FABRIC SALE

Downtown & Sugarland Mall

Sew spring and summer fashions now and save.

ONE DOLLAR

SAVE 99¢ A YARD. DOUBLE KNIT FABRICS

60" WIDE 100% DACRON® POLYESTER. NEW SPRING PATTERNS.

Our regular 4.99 a yard quality Dacron® polyester double knit at special savings. The new weaves, spring patterns and colors are all here—popcorns, chevrons and jacquards. Plan your summer wardrobe now and make it of this easy care machine washable miracle fabric that tumble dries wrinkle free and ready to wear.

$4. YD.

SAVE 49c A YARD. 45" DACRON® CREPE

Regular 1.49 value. 100% Textured Dacron® Polyester prints or solids YD. A beautiful assortment of new Spring patterns and colors. Dress and blouses prints and solid colors, too. Machine washable, dries wrinkle free, this 100% polyester crepe has all the look and luxury feel of silk with the easy care features that only miracle fabrics can bring you. Sew and save.

$1. YD.

ACRILAN® ACRYLIC BONDED KNITS

3. YD

Zing into spring '70 with hand washable and Wear-dated® 54/56" EXPO—100% Acrilan® bonded to 100% Acetate tricot. In fancies and coordinated matching colors. Great pastel shades and the red-white-and blues. Choose now, sew later.

38"-45" WIDE DRESS AND SPORT FABRICS

A fabulous assortment at a special low price. Fine quality cottons, Avril® rayon and cottons, and polyester and cotton blends. Broadcloths, voiles, plisse, magic crepes, ginghams. Patterns and colors for most every sewing need.

2 YDS. $1.

SPRING "70" DRESS & SPORT FABRICS

Textured surface interest sport prints, ducks, canvas prints, homespun sport prints, poplin prints, Avril® rayon and cotton dress prints, broadcloths, plaid sheers, crepe sheers and voiles. 100% cottons, and polyester and cotton blends. Famous name fabrics at thrifty Anthony low prices.

3 YDS. $2.

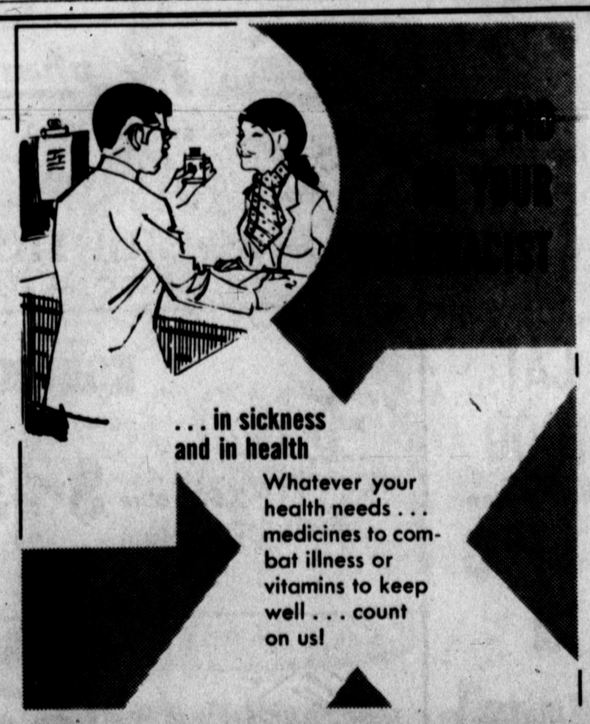

. . . in sickness and in health

Whatever your health needs . . . medicines to combat illness or vitamins to keep well . . . count on us!

Come in or have your Doctor call our Pharmacy, where your prescription will be filled Quickly and correctly . . . "Remember the Prescription Number"

364-2344

HAROLD CLOSE

Rx Walgreen Agency in Sugarland Mall

Mormons To Hold Open House Here

In the interest of Christian fellowship, the members of the Hereford Branch of the Church of Jesus Christ of Latter-Day Saints are going to hold an open house so that their friends may learn more about ancient prophets, "Latter-Day Prophets," and the history and accomplishments of the Restored Church. The open house will take place Sunday from 2:30 to 4:30 p. m. The church is located at 500 Country Club Drive.

The inspired programs designed by prophets to meet the demands of modern living will be explained and demonstrated. We invite all to come and see how the church is operated today. There is no charge and there will be no collections.

The Mormons have special interest in prophets. These men were called by revelation and by the laying on of hands by duty authorized and commissioned representatives of God. Through the ages the Lord has spoken to the people through his servants the prophets. This is God's way of giving direction and guidance to the people. The Mormons believe this is a continuing process, necessary in all ages because conditions and situations change and there is always need for help from God.

The Church of Jesus Christ of Latter-Day Saints claims that its founder, Joseph Smith, was a prophet in the literal sense of the word just as Abraham, Isaiah and Ezekiel were. Joseph Smith was ordained to the Aaronic Priesthood and the Melchizedek Priesthood by heavenly messengers sent from the presence of God. This church claims to have a prophet as its leader at the present time, his name is Joseph F. Smith.

Newcomers Schedule Luncheon

The Newcomer's Club will host a luncheon at 12 noon Tuesday at the Chaparral Restaurant followed by installation of newly elected officers.

Mrs. Bob Word, councelor at Stanton Jr. High School, will present the program of Guidance Counseling in Hereford Public Schools.

Any newcomer to the area is cordially invited to attend.

Letter To The Editor

Dear Sir:

At the risk of making myself unpopular with the public spirited citizens who are trying to raise the property taxes and get a junior college established in Hereford, I will state flatly that I am opposed to the project.

I had thought that a lot of the local farmers were in a state of financial embarrassment right now, but since bankers and local business men are in favor of increasing the school district's costs, and they know more about the situation than I do, my impression is probably wrong.

Before someone accuses me of being heartless and depriving some worthy student of an eduation, let me quickly suggest two counter proposals:

1. Extend the school bus system to Canyon so these students can attend WTSU.

2. Use the present facilities of Hereford High School after hours (from 4 p. m. to 10 p. m. on weekdays and on Saturdays) for junior college level classes.

Of course, both of these proposals have the disadvantage of not spending much money.

In case someone thinks I am prejudiced against junior colleges, let me assure them, I am. My experiences in transferring from a junior college to a 4 year college are such that you'll never hear me bragging about my alma mater, good old Grand Rapids Junior College.

Sincerely,
Mary E. Williamson (Mrs. L. K.)

Mrs. Mayfield Hosts Garden Club Meeting

A program on Contrived Containers was presented by Mrs. Sam Long to members of Bud To Blossom Garden Club at a meeting Friday in the home of Mrs. Charles Mayfield.

Each member brought an unusual item which was adapted for use as a container.

Attending were Mms. Robert Ginn, Bill Nelson, Lloyd Sharp, Hubert Stoerner, H.A. Winters, R.N. Yarbro and guests, Mrs. Jack Wilcox, Mrs. Pete Nash and Mrs. Audrey Justice.

The next meeting is scheduled Feb. 20 with Mrs. Yarbro.

ROTARY GUEST--Dr. Joe Whitley, local dentist, was guest speaker at Rotary Club Monday, giving a classification talk on dentistry. He explained the changes throughout the years and told of new ones to come in the future--Staff Photo

Legion Party Set Saturday

American Legion and Auxiliary members will hold their annual Valentine's Day games party Saturday evening at 7:30 in the American Legion Hall.

All members are encouraged to attend and bring a guest.

Hostesses for the occasion are members of the executive committee.

Among the 525 men in the 91st Congress, 280 were Boy Scouts, 148 were leaders, and 93 were both Scouts and leaders. Ten percent of the 280 former Scouts attained Eagle Scout rank.

Drive In
Window Services
Spudnut Shop

Rosie Rozelle and The Searchers The Singing Rambos The Oakridge Boys Friday, Feb. 20th - 8:00 P.M. Civic Auditorium - Amarillo, Texas TICKETS $2.50 and $3.00 All seats reserved ON SALE: Cooper Meline Record Shop and Auditorium Box Office

IN CONCERT

VALENTINE'S DAY
REMEMBER FEB. 14

HOUR After HOUR
DEODORANT
7 oz. Can
79¢
Valentine Specials

Lady Fair Bathroom TISSUE
10 roll package
57¢

PALMOLIVE RAPID SHAVE
Reg., Menthol, or Lime
57¢
Valentine Specials

GIBSON'S DISCOUNT
PRICES GOOD THRU

Colgate MFP FLUORIDE
Family Size Tube
Gibson's Low Discount Price!
63¢

Trojan 3 Piece
LUGGAGE SET
$18.97

Decorator TOOTHBRUSH with FREE 4 oz. bottle of CASHMERE BOUQUET BODY POWDER
Gibson's Low Discount Price!
49¢

Pendant WATCHES
NOW 1/4 OFF Gibson's Everyday Low Discount Prices!

COLGATE '100' mouthwash & gargle
12 oz. bottle
67¢

Westclox Wall Clock
no cord-electronic battery operated
Nos. 46221 & 46223
$8.97

Boy's 20" Dragster Bicycle
by Huffy, No. 2034
$29.97

Presto Hair Dryer
with remote control, No. HDP-2
$15.97

New Car Wax
8 oz. can
89¢
with Silicone Armour

Spartcraft Volleyball
official size and weight
$2.49

Cabinet
Small Plastic
with 6 sliding drawers
$1.29

Ironing Board Pad & Cover
Teflon coated scorch resistant
47¢

EGGS
Fresh Grade "A" Medium
DOZEN
55¢

Big Mike DOG and CAT FOOD
No. 300 can
7¢

Sue Bee Liquid HONEY
Gibson's Low Discount Price!
24 oz. jar
53¢

CRISCO OIL
48 oz. bottle
87¢

Bama Pure Apple Jelly
18 oz. jar
25¢

Nestle's semi-sweet CHOCOLATE Morsels
12 oz. pkg.
43¢

GIBSON'S Rx pharmacy
Phone 364-4900
SAVE ON PRESCRIPTIONS
EMERGENCY 364-4753

KOROMEX
cream or jelly
2.50 value large refill
NOW $1.37

CEPACOL
throat lozenges
box of 24
reg. 49c
29¢

PRO SLIM WAFERS
reg. 4.29
NOW $2.49

BANKAMERICARD welcome here

REAL HONEST SAVINGS!

RE YOU ALWAYS BUY THE BEST FOR LESS"

BSON'S

UNT CENTER

THRU SAT., FEB. 14, 1970

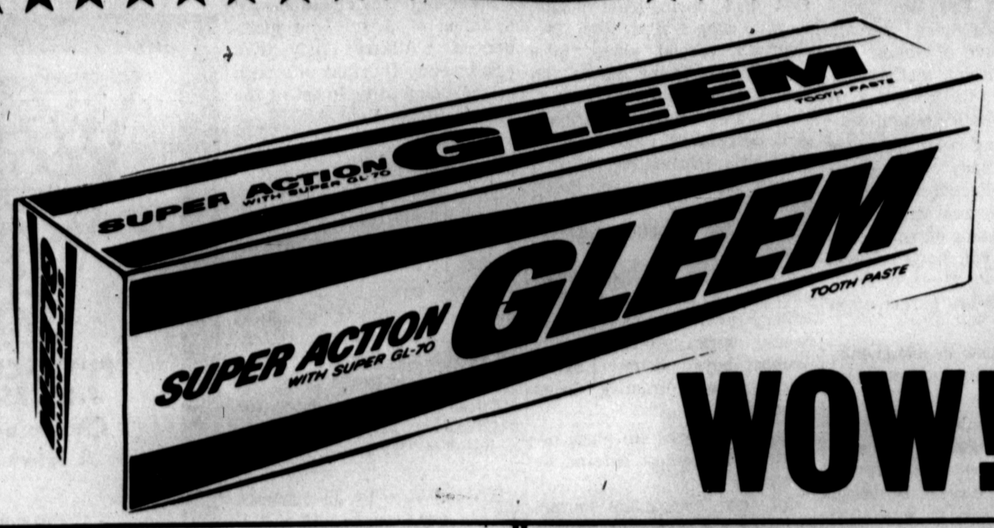

Family Size
Reg. 1.05
ONLY

WOW! 53¢

Pampers
for drier, happier babies

DAYTIME 30's

$1.33

DAYTIME 15's

73¢

OVERNIGHT 12's

73¢

NEWBORN 30's

$1.27

Pampers TEDDY BEAR MAIL-IN OFFER
See Our Store For Details

FREE PARING KNIFE BY QUIKUT®

with each purchase of Large Size

PRELL concentrate

large size reg. 1.09 now 69c
family size reg. 1.59 89c

Liquid PRELL

large size reg. 1.15 ONLY 69c
family size reg. 1.65 89c

SEE OUR DISPLAY—SUPPLY LIMITED

LILT

- Gentle
- Regular
- Super
- Milk Wave
- Reg. 2.29

WOW ONLY 99¢

LILT SPECIAL REG. 1.69 NOW ONLY 69c

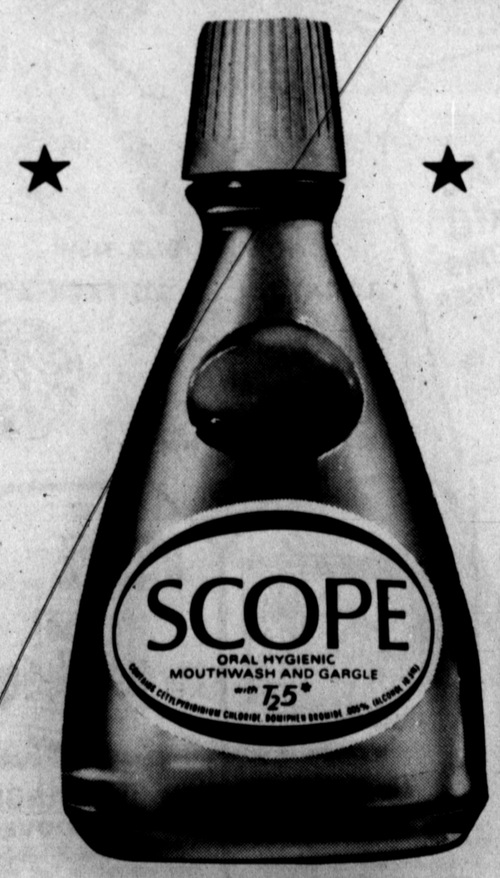

SCOPE

Family Size
17 oz. bottle
Reg. 1.49
ONLY!

79¢

Super Size 24 oz.
Reg. 1.98

ONLY 99c

$2.00 REFUND BY MAIL

when you buy 3 tubes of FAMILY SIZE Crest or 4 tubes of EXTRA LARGE SIZE Crest

SEE DISPLAY IN OUR STORE FOR COUPONS

Family Size

59¢

Extra Large Size

49¢

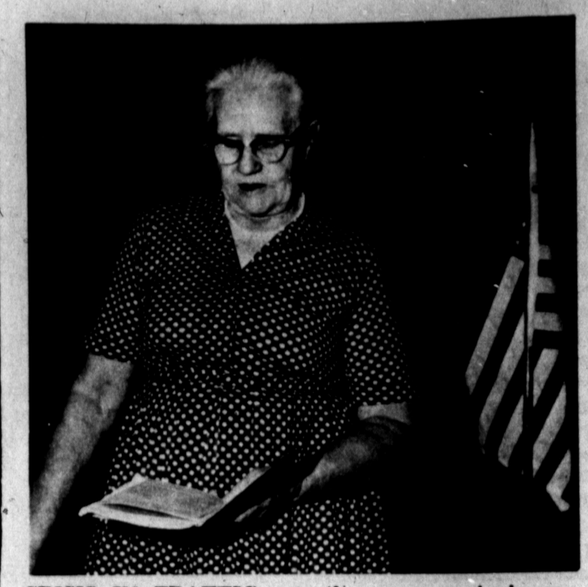

CRISIS IN TRAFFIC was the program topic presented by Miss Roberta Cambell to members of Pioneer Study Club Tuesday. —Staff Photo

Study Club Hears Parade Of Music

A Parade of American Music was presented by Mrs. W.T. Carmichael to members of Music Study Club Monday in the J. R. Allison home Monday. Co-hostess was Mrs. Mack Cansler.

In her lecture, Mrs. Carmichael said "the last 30 years of the 19th century were rather leisurly years when people had more time for singing than they seem to have now."

"America had not acquired its 20th century sophistication and its popular music was usually simple and direct and nearly always sentimental. The automobile, movies, phonograph, radios and TVs have changed the habits and the tempo of American life. The people have done more liestening and less less playing and singing," she stated.

Others participating in the program were Mrs. Dale Young and Mrs. Carmichael who sang "O That We Two Were Maying" (Ethelbert Nevin), with accompaniment by Mrs. A. J. Shroeter; "Serenata Espanols (Sanucci), played by Miss Pam Garrison; "I'll Walk With God" (Brodszky) sung by Mrs. Carmichael; and an organ-piano duet by Mrs. Schroeter and Mrs. T.J. Keeling of Chopstix Unlimited (Humphreys).

Mrs. Young, president, announced that four HHS Stage Band members were named to the All Star Stage Band. They include David Watts, trombone Randy Jones, bass; Wayne Stoener, cornet; and Kevin Young, piano.

Others attending were Mmes. Tom Burdett, Ellis Coombes, R.C. Godwin, Paul Lyons, J.C. McCracken, Buddy Peeler, T. W. Roberson, A.O. Thompson, Bill Bradly, Bill Penn, D.W. Palmer, Jesse Stanford, Glenn Snyder, Shirley Garrison and Miss Frances Dameron.

The next meeting is scheduled Feb. 23 in Ward Parlor of the First Methodist Church.

READ THE CLASSIFIED ADS

Boxed or Valentine wrapped
RED FOIL HEARTS
assorted chocolates
1 lb. $2.45
chocolates and butter bons
1¾ lbs. $4.15

Hallmark

YOU'LL MAKE YOUR VALENTINE HAPPY WITH HALLMARK CARDS

★ Cards of Beauty
★ Comical Cards
★ Peanuts Characters

McDOWELL DRUG

Downtown Hereford 364-1313

Gladys' Garden

By Gladys Howton Manjeot

In our column a few weeks past, we introduced to you the New All-America Rose selection for 1970. Now I want to introduce you to the New All-America Glads.

If you are a gladiolus fan, like I am, you've been looking forward to the 1970 selection for The All-America Gladiolus Society to make their announcement. The announcement has been made and the selections are, apollo and Snowdrop.

According to the description of the All-America Society, Apollo is as follows: "A gladiolus of extraordinary good looks, with shades of rich orange, light salmon, and deep yellow. Heavily ruffled florets grow compactly on a slender, willowy stem. Eight to ten of the 22 2open at once on a long flower head of up to 30 inches. The plant grows to a height of 60 inches. Blooming date is 80 days from planting. The distinctive coloring and ruffling of today's modern glads reach a new apogee." This is one of the rare distinctions of the new glad selection according to the authorities. With this description and the last named characterstic, we may well know that it will fit beautifully into this space age, as we are all very space conscious and height seekers.

Have just received my new copy of the Noweta Gardens catalog for 1970, the APOLLO is featured on the front cover, and it is beautifully pictured. The blending of the colors is marvelous, and very striking, as is also the lovely ruffling. In all probability this one will be listed on my purchase of new corms for the summer planting. I have never yet grown a glad to the height of five feet. I was real thrilled last year to have "Blue Eyes" grow to a height of four feet.

Snowdrop is a small-flowered, snow-white gladiolus of delicate beauty. The Society in giving its description describes it thus; "Seven slightly ruffled florets, as round as dollars. These open simultaneously on graceful spikes of 17 to 18 buds. The plant is a vigorous grower, and often reaches a height of 4 feet; the foliage is deep green and glossy. It is an excellent bulb (corm) maker. Blooming date is 80 days from planting." This last characteristic will aid it in becoming popular, as many of our glads take 90 days to flower. The color also will be a drawing card for Snowdrop, as white is very popular with gardeners. Really we should not have a flower garden without some white flowers in it. They are beautiful for arranging when the color is in question as to the setting, and then they make the garden more beautiful at night. A real beauty spot can be created by having a bed or planting of all white, then spotlight it at night. A contrasting back ground, of luscious green would add to its beauty.

The Snowdrop is listed in the above mentioned catalog. I hope that it will be found on the markets. Remember, "the early bird gets the worm." so order early. I have already been trying to decide on my selections. I do want some new corms for this year's planting, in the cutting yard, and for accent planting.

Don't forget to include in your purchase some of the former popular glads, and winners. American Beauty, lominous rose color is one to remember as is Appleblossom, snow white, with rosepink edges (1956 introduction, and is still near the top of the list in popularity). I have grown this glad for years. I purchased some corms the year it was introduced. It does well in our area, and I have found it a delight to grow, as well as for arranging. The dainty coloring and lovely florets are a joy to the arranger.

Others that I have grown and found to be beautiful, useful, and good growers are: China Blue, light blue, Frostee Pink, tinted pink and cream, Christmas Red, beautiful red color and lovely florets, Green Ruffles, a good early bloomer, and because of its color a very popular glad. It is also excellent for arranging. Very nice to use in an all green arrangement. One of my favorite ways to use it is with Bells of Ireland, green zinnias, and in a favorite green container.

Winter white, reminds one of the glistening winter snows, and is a very lovely glad; another glad which has long been a favorite is Sweet-sixteen. It is one of the best of the pinks. Velvety texture, medium sized florets, and strong sturdy spikes, with pleasing foliage.

Gladioli are versatile flowers for our gardens. So plan now to have some in your garden this year. They can be planted from God Friday through the 15th of July. Stagger your plantings, spacing them approximately two weeks apart and you will have a continous bloom through the summer and into the early fall. The fall blossoms will have deeper coloring, and are lovely when arranged with chrysanthemums and other fall flowering plants or blossoms.

NEWS: Activities have started on the Garden Center site. The sound of the hammer and saw, carpenters completing the their work, rounds being cleaned up, and litter hauled off. Women members of the Hereford Garden Club) are going here and there measuring the grounds, for the landscaping, and spaces for testing gardens, and inside for curtains, shelving for the library and other garden information. The president of The Hereford Garden Club, Mrs. Luther Norvell, is very enthusiastic and she is keeping the committees awake and working as well as thinking and planning. All are very proud and thankful that at last we are to have a garden center.

The house committee is composed of Mmes. W. C. Hromas, O. G. Hill Sr. and Ben Childers. The landscaping committee is composed of Mmes. A. L. Manjeot, Ralph McCullough, and Art Stoy; the president is assisting on both committees.

This has long been a dream and aim of many of the members of the Hereford Garden Club, and it is real exciting to know that dreams do come true and that we will have an avenue whereby we can be of assistance to our fellow gardeners in this area.

Watch for new developments, and accomplishments on this project.

Do: When planning for your plantings this season, be sure and order some garlic to be planted with the roses. It aids in keeping away insects, as well as a plant of interest. The stems and buds of the garlic are very good for arranging. They also dry nicely and are excellent for spike materials.

See you at the Garden Center. . Glad.

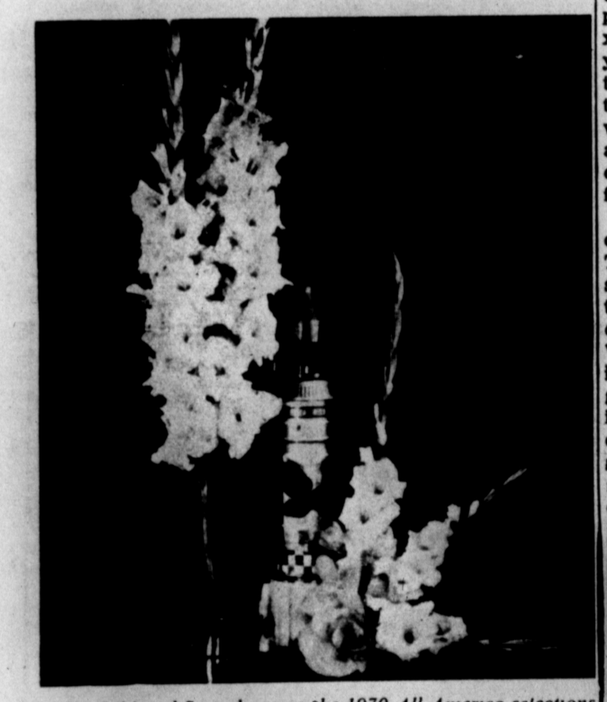

Apollo (left) and Snowdrop are the 1970 All-America selections

SPUDNUTS
1003 East
Park Ave.

Forensics 4th Saturday In Dimmitt Tourney

Hereford High School's Forensics Team netted the following places in the speech tournament held in Dimmitt Saturday; first place, novice team debate, Kevin Young and Neal McAndrews; second place, girls team debate, Diana Adams and Sharon Readhimer; third place, boys prose, Bob Nelson; finals, girls persuasive, Pam Campbell, girls informative, Marion Betzen, boys persuasive, Prehn Nanninga; girls prose, Diana Golden; boys poetry, Kenneth Justice.

Placing in the semi-finals were: boys informative, Dion Miller; girls persuasive, Elise Beene; girls poetry, Angela Grubbs; boys poetry, Eugene Suttle; girls informative, Susan Rudd.

Hereford placed 4th place overall in the contest entered by 14 schools.

The next invitational tournament for the team will bring a trip to Kermit Friday and Saturday.

Eye Bank Is L'Allegra Club Topic

Dr. H.A. Cavness presented a program on the Eye Bank Association of America to members of L'Allegra Study Club at a meeting Thursday afternoon at the Community Room of the First National Bank.

Hostess for the meeting was Mrs. Jerry Terrell.

Dr. Cavness explained the program and said there has been approximately 200 persons helped in this area.

Letters from Ed Line and Burtis Hollis, director of education, Texas Department of Mental Health and Mental Retardation were read to the group expressing their appreciation for contributions given by the club to Satellite Day Care Program.

A Good Turn by an unknown British Boy Scout in 1909 to William D. Boyce, an American businessman, who was lost in a London fog, led to the establishment of the Boy Scouts of America in 1910.

Attending were Mmes. Gene Cope, John Smith, Gary McQuigg, Don Chaney, Buddy Bloomer, Sammy Lesly, Rudy Metz, Bill Warrick, Jim Conkwright, Cameron Gault, Jim Carnahan, Bobby Veigel, David Gibson and Gerald G. Payne.

The next meeting is scheduled Feb. 19 hosted by Mrs. Jeff Carlile.

SPUDNUTS
Call
364-0570

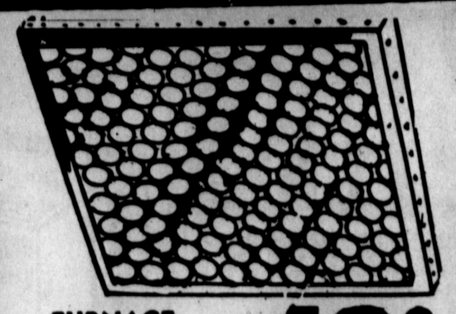

FURNACE FILTERS
Choice of 8 Sizes
49¢ ea.
WESTERN AUTO
3rd & Main

FARM EQUIPMENT SALE

THURSDAY - February 19, 1970 - 1:00 P.M.
Location: Art Lewis Farm - Located 2 miles North on U.S. 60 on old dump ground road which is 4 miles east of Hereford.

TRACTORS & TRUCKS:
1-Model U Moline
1-1963 Massie Ferguson TO35
1-1962 830 Case Diesel
1-Industrial 88 Oliver with Super Kit
1-1963 International 2 ton with 18' enclosed aluminum bed and 2,000 lb. lift
1-1960 Chevrolet 2 ton with 12' enclosed steel bed and 1200 lb. lift
1-1960 5,000 series GMC with hoist and shopmade tandem
1-1959 Chevrolet 1½ ton with 12' enclosed steel bed and new motor, transmission, and clutch

CATTLE EQUIPMENT:
1-Cattle Loading chute
1-Cattle squeeze chute
2-Water tanks
1-Old Scratch cattle oiler
250-cross ties
40-Highline poles
2-12' steel gates
1-9' aluminum gate
1-Large lot fence posts
1-Dearborne post hole digger

FARM EQUIPMENT:
1-Ford 2 row shredder
1-Servis 2 row shredder
1-John Deere 6 row rotary hoe
1-Dempster 4 row rotary hoe
1-Blue streak flexible 4 row rotary hoe
2-Four wheel flat bed trailers
1-Allis Chalmers 12½' tandem disc
1-8' 3 point blade
1-6' 3 point Imco blade
1-Danus 6' 3 point blade
1-500 gal. butane tank on trailer
1-500 gal. butane tank on skids
1-500 gal. underground butane tank
2-2 bottom 16" rollover mold boards
1-3 bottom 14" Oliver moldboard
1-2 bottom 16" International moldboard
1-Slatted 3 bottom Allis Chalmers moldboard
1-5 bottom Case semi-mount moldboard
1-12' Eversman float
1-Myers V ditcher
1-20' Ark Valley one way
1-Allied sprayer and booms
4-rows Dempster planters (maize and beet plates) like new
1-Massie Ferguson fast hitch planter and plates
1-4 row Colorado Rod weeder
1-5 row double tool bar
2-Tool bars
1-Massey Harris marker
5-Listers and shanks
1-4 section harrow
1-8' high clearance hoeme
1-Davis Bradley rolling frezno
1-Lot wheel weights
1-Lot sweeps, shanks and knives
3-Hydraulic valves

IRRIGATION EQUIPMENT:
1-New lake pump with new Chevrolet 292 motor (never been used)
1-5" Berkley 10 h.p. electric lake pump with meter loop
1-Wade single to 3 phase converter
115-30' joints 5" aluminum flow line pipe
30-30' joints 8" aluminum flow line pipe
10-30' joints 6" aluminum flow line pipe
28-20' joints 7" aluminum 40" row pipe
7-21' joints 6" aluminum 38" row pipe
7-21' joints 6" aluminum 30" row pipe
2-10" to 8" aluminum valves
1-Lot irrigation tubes
1-8'x6½' well house
1-6½'x6½' well house

ANTIQUES:
1-Heavy duty army wagon over 50 years old in good shape
1-Dump wagon over 50 years old
1-Hand corn sheller

Plus shop tools and other items too numerous to mention.

More is expected!

Owners: Art Lewis, Grant Hanna
Terms: Cash - All accounts to be settled sale day . . . Not responsible for accidents

CONTINENTAL AUCTION CO.
Arvell Williams — "Fastest drawl in the West"
364-5149 Hereford, Texas

YOU CAN ROPE A BARGAIN at TAYLOR'S 603 PARK AVE.

3 pc. sofa Bed Suite $149.95 to $199.95

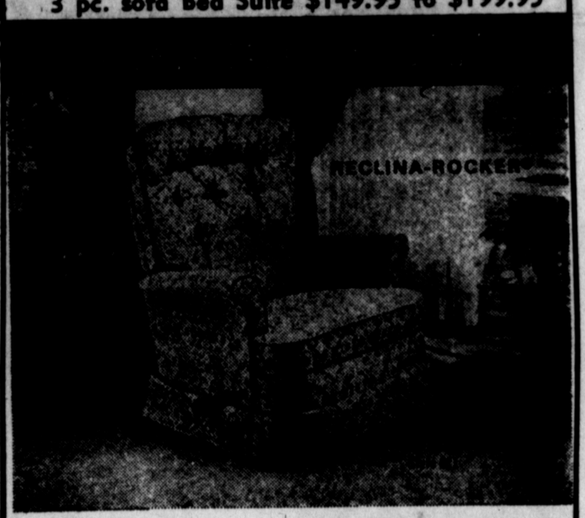

Here is milady's favorite. This is the chair that's famous for its graceful beauty, and smooth, effortless reclining action. The Reclina-Rocker® will cater to her every mood . . . rocking, lounging, TV viewing, catnapping, even full bed reclining. Milady'll love La-Z-Boy's exclusive Comfort Selector. A wide choice of colors and fabrics, treated with Scotchgard Fabric Protector, personalize this Reclina-Rocker.® We, your authorized La-Z-Boy® dealer, will help with the selection.

AUTHORIZED LA-Z-BOY® DEALER
Large Selection Starting From $139.95

You can rope bargains at Taylor's Furniture and GE Appliance

EVERYDAY . . .
We're receiving furniture daily . . . Come on in and see our stock of quality furniture and dependable

GENERAL ELECTRIC
REFRIGERATORS
WASHERS—RANGES
DISHWASHERS
BLACK & WHITE TV
COLOR TV—STEREO

NOW IN OUR NEW LOCATION . . . 603 PARK AVE.
with More Room and a wider selection for you to choose from . . .

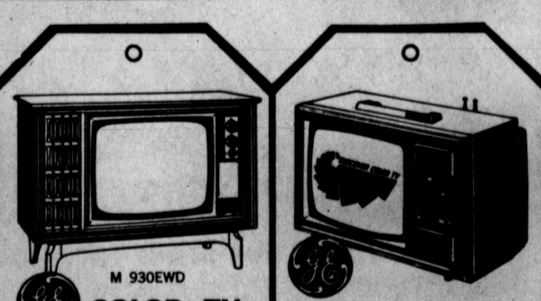

M 930EWD
COLOR-TV IN BEAUTIFUL CONTEMPORARY STYLING
Has 295 sq. inch viewing area, AFC feature for automatic and accurate tuning, and Insta-Color feature for almost immediate picture and sound. Walnut grain print on hardwood cabinet.
$539.95

PORTA-COLOR® PERSONAL COLOR TV
Truly personal . . . weighs only 38 lbs. Compact styling and 102 sq. inches of viewing pleasure. Also has built-in antenna, fold-down handle and Insta-Color. Cabinet is made of high-impact polystyrene with woodgrain finish.
$339.95

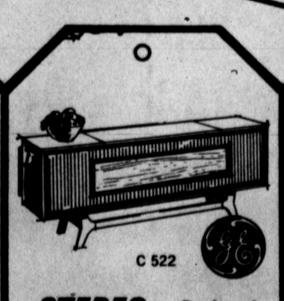

C 522
STEREO . . . Designed To Fit The Way You Live
Has six-speaker sound system, solid state amplifier — no tubes, precision sound control center and auxiliary speaker control center. Equipped for Porta-Fi and has a man-made* diamond stylus.
*"Man-Made" is a trademark for diamonds manufactured by the General Electric Company.
$359.95

M 521 SEB
TELEVISION
The Reliable TV
Introducing new 15" diagonal measurement designer TV set in striking ebony, highlighted by gleaming chrome for a camera instrumentation appearance.
$119.95

J 339
30" RANGE WITH P-7® OVEN
Picture window door, floodlighted oven with exterior light switch and automatic oven timer, clock and minute timer. Also features automatic rotisserie and removable storage drawer.
$359.95

Taylor's FURNITURE APPLIANCE Center
"SELLING NAME BRANDS DIRECT TO THE PUBLIC"

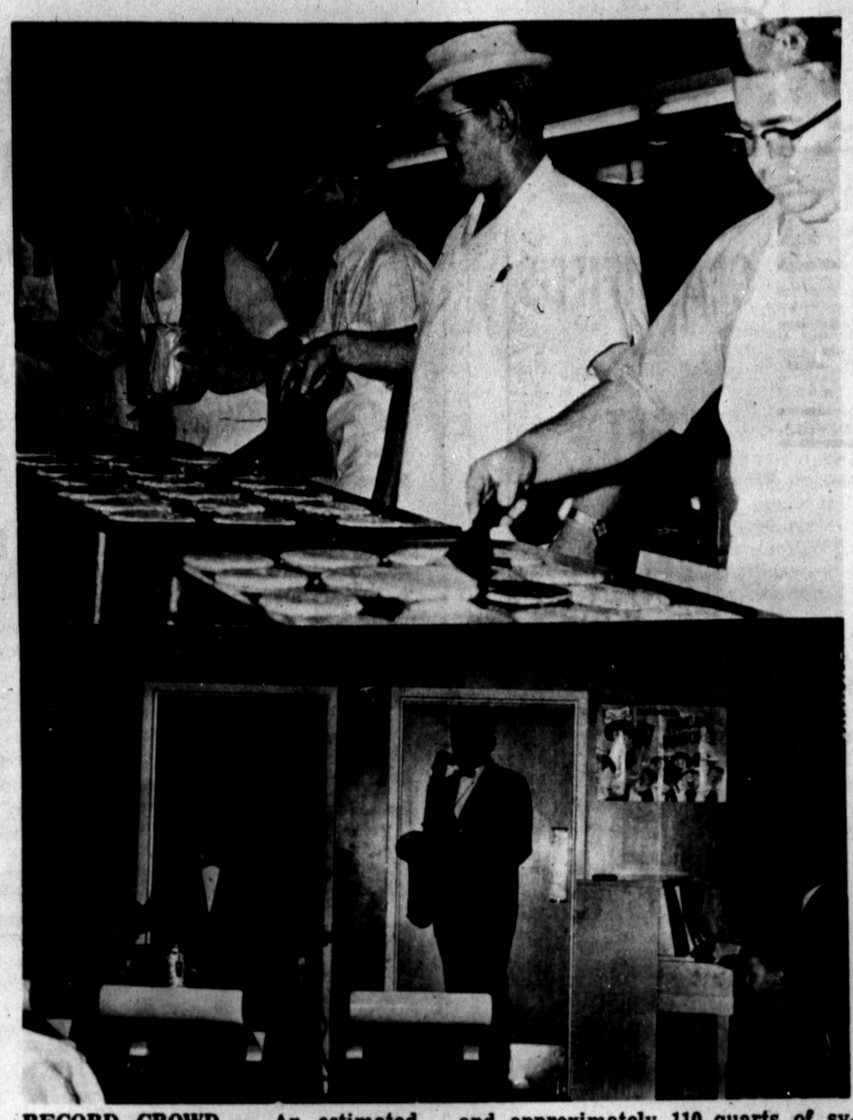

RECORD CROWD — An estimated crowd of 1500 persons attended the Pancake Supper Friday evening sponsored by the Noon Lion's Club. According to Lloyd Pool, chairman for the event, there were 379 pounds of sausage, 234 pounds of pancake mix, and approximately 110 quarts of syrup used for the supper. Proceeds will go toward the renovation of the Civic Club Center. Charles Bell and his orchestra furnished entertainment. —Staff Photo

DISCUSSING LEGISLATION — Roy Hartman, left, superintendent of schools here, is shown in the office of Congressman Bob Price while he was in Washington recently discussing recent school legislation.

Adrian FFA Has High Production

Eleven-hundred and eighty-two Vocational Agriculture Teachers of Texas are advising and teaching fifty-three thousand, eighty-two Future Farmers of America that Agriculture is more than farming and ranching. The task of producing food and fiber fr an ever increasing population also requires a well-staffed agribusiness industry. The opportunities for young people in the total Agriculture industry were never brighter.

In 1967-68, 49,632 Future Farmers of Texas produced $5,438,889.57 worth of agriculture products from their supervised farming programs.

According to Bob Wood, Voational Agriculture Teacher, Adrian High School, the local FFA Chapter produced $7,985.49 from livestock, poultry and crop projects raised in the Adrian Community.

Texas Future Famers raised 126,830 head of livestock that produced a labor income of $3,560,145.35, 963,173 head of poultry that produced an income of $259,769.63; and 30,160 acres of crops that produced products valued at $692,121.66. Miscellaneous farming enterprises produced $431,983.67.

Eight hundred and fourteen students in Texas, working in Agribusiness Co-op Training Programs, earned $494,869.26. High schools in Texas prvide an opportunity for their public school system and community to include training in related employment and opportunities in agribusiness to those young people who show an appreciation and interest for the $6 billion 8 million agri Industry in the Texas economy.

The Future Famrers of America in Adrian High School also receive valuable training in leadership, citizenship and cooperation that will be beneficial in life as they take their place in a useful and changing society.

The pygmy owl is about the size of a bluebird. In spite of its small size, however, it is just as savage a killer as its larger relatives.

The first American astronaut to make a suborbital flight in 1961 was Alan B. Shepard, Jr., a First Class Scout at East Derry, N. H.

For COLDS take 666

HOT SPUDNUTS 6:30 each morning

PFC Loans
Auto-Furniture-Signature
"Give us a chance to say yes"
PLAINS FINANCE CORP.
906 So. 25 Mi. Avenue
364-3400 Hereford, Texas

FOODWAY
FEATURING
FFA & 4-H BEEF PURCHASED FROM HEREFORD'S YOUNG FARMERS FAT STOCK SHOW!

Foodway Supports All Local Youth Organizations

FFA & 4-H CLUB	ROUND STEAK	lb.	88c
FFA & 4-H CLUB	SIRLOIN STEAK	lb.	88c
FFA & 4-H CLUB	RIB STEAK	lb.	88c
FFA & 4-H CLUB	T-BONE STEAK	lb.	98c
FFA & 4-H CLUB	Rump or Pikes Peak Roast	lb.	78c

80% Lean Ground Beef lb. 48¢

Extra Lean Ground Beef Patties lb. 58¢

Fresh whole Fryers lb. 27¢

Pre-cooked Ocean Perch Fillets lb. 69c

Wilson's Cold Cuts 3 6 oz. pkgs. 89c

Blue Morrow Skinless Pork Sausage 8 oz. pkg. 39c

Top Hand Sausage 2 lb. bag 98c

Wilson's all meat Franks 12 oz. pkg. 69c

Wilson's all meat Bologna lb. pkg. 79c

Wilson's certified fully cooked Hams tender made 3 lb. can $3.98

Foodway has a large selection of WILSON'S MEATS

Kings, Queens Name Winners

Emil Dettman, with a 623 handicap series, and Mae Kluesner, with 18 pins over her average, were named "Bowlers of the Week" in Kings and Queens action recently.

Anne Radney rolled a 214 game and a 567 series for the women while Edward Vaught had a 211 game for the men along with a 555 series.

Picking up splits were Ben Lueb, 4-7-9; Margaret Collins, 6-7-10; Anne Radney, 2-7; Bertha Arnold, 310; Edward Vaught, 49; Emil Dettman, 6-7 310; Audine Dettman, 67-10 and 5-10 and 4-5-7; and Luella Dool, 27 and 3-10.

In action last week, Team No. one won 4 and lost 0; Sunset Lanes won 4 and lost 0; Stricklands Shell Service won 4 and lost 0; Reeves Chevrolet-Olds won 4 and lost 0; Sunset Food Center won 3 and lost 1; Weatherford Gin won 3 and lost 1; Claudes Mobil Service won 1 and lost 3; Cougar Club won 1 and lost 3; Vance Hall Sporting Goods won 0 and lost 4 and Hereford Janitor Supply won 0 and lost 4.

READ THE CLASSIFIED ADS

In A Hurry
Drive Up Service
Spudnut Shop

?

DIAL 364-5100

NOSOTROS APPRESIAMOS SU NEGOCIO

Wilson's 4 oz. Vienna Sausage 5 cans $1

Gold Medal FLOUR 5 lb. bag 49¢

PEPTO BISMOL 89c

CORY Del Monte Cream Style or Whole Kernel Golden 5 303 cans $1

PORK and BEANS Kimbell's 10 300 cans $1

Grade A Small EGGS dozen 49¢

Cloverlake Ice Cream ½ gal. ctn. 69¢

FRESH PRODUCE

LETTUCE solid head head 19¢ each

CARROTS 2 1 lb. bags 25¢

Bakers POTATOES lb. 10¢

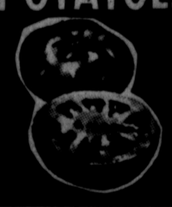

Mexico Tomatoes lb. 19¢

We Are Open SUNDAYS 10 A.M. to 8 P.M.

OPEN DAILY 8 a.m. to 8 p.m.

FOODWAY

FIRST IN HEREFORD WITH LOW, LOW FOOD PRICES!

Phone 364-2030 WANT ADS Phone 364-2030

CLASSIFIED ADVERTISING RATES

Reader Ads (Minimum 10 words) .. 1st insertion per word 8c
Additional insertions, when paid in advance: per word 6c
Classified Display (10 pt. type under a specific heading, 1 column width only — no art or signature cuts) per col. inch $2.00
Repeat insertion without copy change per col. inch $1.50
Display Advertising Not Classified under a heading, but place on the classified page . . . per col. inch $1.12
Deadline for Classified Advertising in the SUNDAY BRAND.

5 p. .m Friday

Deadline for Classified Advertising in the HEREFORD BRAND.

5 p.m. Tuesday

1. FOR SALE Miscellaneous

NOW AVAILABLE: The Hereford Brand Belle of the Prairie Press by Dudley M. Lynch. Price $4.98 Hereford Brand, 130 West Fourth
B-1-53-tfc

CARPET
C&W Tile 847 East First
Phone 364-3448
B-1-10-32-tfc

CHAIN LINK FENCE
"Twice as strong for much less" Yard fence, range fence, stockade fence, pens, instant boat ramps, many special uses.
MADE LOCALLY.
CAMPBELL CHAIN LINK
841 E. 1st. Phone 364-0561 or 364-0972
B-1-46-tfc

FIREPLACE WOOD
(Dry) Hickory, blackjack, oak.
PHONE 364-2780
JIM LOVING
4 blocks east of K on 15th St.
1B-1-49-17p

WALKER'S USED CARS
AND TRUCKS
We buy, sell or trade.
400 West First
Phone 364-2250.
B-1-41-tfc

FOH SALE — Poodle puppies. Phone 364-4273.
B-1-10-30-tfc

General Electric Steve. 5 years old. Good condition. $20.00. 2 miles north on Hwy. 385. Mrs. L. J. Iwig, 267-4159 — NO COLLECT CALLS
B-1-20-5-tfc

8x47 FURNISHED trailer house at 1505 Park Avenue or phone 364-1310.
B-1-11-30-tfc

REPOSSESSED SINGER AUTOMATIC. "Does it all" $5.24 per month. Phone 364-5051 SUGARLAND MALL BARBER SHOP.
B-1-13-31-8p

JUST ARRIVED
1970
STARCRAFT Travel Trailers
and
Fold-out Campers.
7 models to choose from.
CLOVIS CAMPERS, 100 Norris Street., Clovis, New Mexico. Phone 505-763-7957.
1¼B-1-31-8c

AKC registered poodles. 3 male; 2 female. 3 black and 2 cocoa brown. Phone 364-1790.
B-1-15-6-7c

STATED MEETINGS
Second Monday
7:30 p.m.
Thursday
Floor Practice
W. A. Phipps, Sec.
Joe Hysinger, W. M.

Hereford Rotary Club
meets every Monday at 12:05
Jim Hill Hotel

Lions Club meets each Wednesday, 12 Noon
Hotel Jim Hill

First and Third Tuesday, 8 P.M.
ELK'S LODGE

KIWANIS CLUB
Thurs. Noon
IOOF Hall
207 E. 6th

REPOSSESSED ELECTROLUX with upright. Payments of $5.56 per month. Phone 364-5051. SUGARLAND BARBER SHOP.
B-1-14-31-8

WILL PAY 20 percent cash premium on pre-1965 dimes, quarters, halves. 289-5332.
B-6-11-31-6p

USED black and white TV. $50.00. FIRESTONE, 364-4333.
B-1-10-30-tfc

FOR SALE: Nice clean electric range. In good shape. $75.00. Phone 364-1857.
B-1-12-6-tfc

FREIGHT DAMAGED dryer with matching washer available. Phone 364-4333.
B-1-10-6-tfc

WHERE TO GO WITH ANDREWS TEXAS BULLS! BIG QUESTION OF THE WEEK!
B-1-32-5p

PIT GAME EGGS, also young stags and hens. Paul Allmon, Rehm Rt., Box 430, Dalhart, Texas 79022.
B-1-32-2p

FOR SALE — Red Top cane bundles. Some rain damage $10.00 ton. Phone after 8 p. m. 276-5267.
B-1-15-32-4c

NEW DRUM set with big cymbals. Will sacrifice. Phone 364-4265.
B-1-32-3p

TREAT rugs right, they'll be a delight if cleaned with Blue Lustre. Rent electric shampooer $1. Hereford Hardware
B-1-19-32-2c

FOR SALE OR TRADE — Nu-Way foldout camp trailer Phone 364-1310.
B-1-10-32-tfc

FOR SALE — Relax-acizor, also exercising bike, Phone 276-5315.
B-1-10-32-2c

RABBITS FOR SALE. 7 miles east of Hereford on Hwy. 60. Mrs. Kindrick.
B-1-32-2p

!!ATTENTION!!
DUE TO MOVING, am selling my 55 head STF brood sows and two pure bred York boars. 80 pigs now on ground. All pigs not weaned on day of sale will go with mothers. Pigs born weekly. Call 505-456-2457; night 505-456-2455.
1½B-1-32-3c

ZELL'S FASHION WIGS
Wiglets, Cascades, Falls, Wigs.
All colors available.
You can't beat these prices.
CALL 364-5066.
1B-1-32-4c

BREEDING RABBITS. 5 doe and 1 buck, hutches. Phone 267-2696, Vega, Texas.
B-1-7-2p

2 REPOSSESSED bedroom suits with mattresses and box springs. Contact SIC or Big Red Barn.
B-1-15-7-1c

EXCELLENT, efficient and economical, that's Blue Lustre carpet and upholstery cleaner. Rent electric shampooer $1. Duckwall's, Sugarland Mall.
B-1-19-7-2c

FOR SALE — Used kitchen furniture. Phone 364-4661.
B-1-10-7-2c

LIKE NEW — lamps, tables, dishes, hair dryer, blouses, etc. Call 364-3147.
B-1-11-7-2c

ANTIQUE bird's-eye maple 4 piece bedroom furniture from the Mary E. Bivins Estate. PHONE Mrs. Emma Elmore, 364-1850.
B-1-18-7-tfc

FOR SALE — Two year old gelding nicely broken for experienced rider. Call 364-1189 after 4:00 p. m. or see Harvey Rowland.
B-1-19-7-tfc

FOR SALE — 1959 Harley Davidson XLCH, customized. Call 258-7218.
B-1-7-1p

REMOVE excess body fluid with FLUIDEX tablets, only $1.69 at Harold Close Walgreen Drug.
T-1-7-10p

WILL BUY OR SELL — tops-boars, sows, pigs. C. R. McGhee, 500 West Park Ave. Hereford, Texas Phone 364-1045.
B-1-17-7-tfc

LATE MODEL console used color TV. $225.00. 248 Northwest Drive, 364-4740.
B-1-11-7-tfc

2. FOR SALE Farm Equipment

See Us For
Mayrath Grain Augers
In Stock
Also have parts in stock
DAVIS IMPLEMENT
409 EAST FIRST
Phone 364-2811
B-2-35-tfc

See Us For
Parts-Sweeps-Chisels
for
Graham (Hoeme) Plows
DAVIS IMPLEMENT
409 EAST FIRST
Phone 364-2811
B-2-29-tfc

TRY THE CLASSIFIED ADS

HAVE QUIT THE BEET BUSINESS-WILL SELL THE FOLLOWING:
1-1966 2 row Hesston beet digger
1-1966 Chev. truck tractor
1-30 ft. Hobbs trailer with basket
1-1963 Chev truck tractor with 427 engine.
1-38 ft. Hyde trailer with 2 baskets
1-1958 GMC Truck.
PHONE 364-0785 after 6:30.
B-2-6-7c

3. FOR SALE Automobiles

FOR SALE

TWO 1967 Dodge 2 ton trucks with bed and hoist; ONE 1963 2 ton Dodge with bed and hoist.
Inquire Installment Loan Department, FNB.
1B-2-43-tfc

1968 FORD, Two door H. T. Inquire Installment Loan Department, First National Bank.
B-3-12-22-tfc

MILBURN MOTOR COMPANY
We pay cash for Used Cars
Phone 364-0077
225 North Sampson
B-3-33-ftc

1967 DODGE Dart 4-Dr. Installment Loan Department, FNB.
B-3-10-28-tfc

INTERNATIONAL TRUCK — 2 ton, 2 speed, steel bed. hoist-$1050.00; 1967 Chev. pickup $1095 805 Knight Street.
B-3-17-3-tfc

FOR SALE — New Datsun pickup-$1995.00 805 Knight.
B-3-10-6-tfc

1968 Ford. Low miles, like new. $1895.00; GMC Two ton truck, 17' bed double hoist. $895.00. 805 Knight.
B-3-18-6-tfc

FOR SALE OR TRADE — 1965 Chev. pickup. V8, air conditioning. Complete with 8 ft. Dreamer camper. Phone 364-1310.
B-3-18-32-tfc

2 VOLKSWAGENS. 1964 and 1959 models. Phone 364-4179.
B-3-10-7-1p

1964 FORD PICKUP. Good condition. Call 364-0709 after 5:00 P. M.
B-3-1-7-tfc

TWO PICKUPS at a bargain. Inquire 510 East 5th, Phone 364-1837.
B-3-11-7-2

4. REAL ESTATE For Sale Or Trade

BY OWNER — 3 bedroom brick. 434 Avenue G. Owners in town Saturday and Sunday. Call 293-5693 Plainview.
B-4-17-6-tfc

FOR SALE: 760 acres, western Kansas, irrigated — 3 wells on natural gas from producing wells-Improvements — ½ minerals — close major feed lots — $275 per acre — 15 per cent down — balance 30 years—6¼ percent. Reply to Box 673SS c-o this paper.
B-4-32-3c

3 BEDROOM on Sunset Drive. Two baths, detached double garage, living room with dining area, new roof, storm cellar. $2,000 down. Also Country Club stock. Call 817-772-8797 or write 5525 Lake Charles, Waco, Texas.
B-4-34-32-8c

FOR SALE OR TRADE — 1965 Model MEDALLION 12x60 bath and one-half mobile home. Completely furnished. Real nice. Terms available. Phone 364-1310.
B-4-21-32-tfc

HOUSE FOR SALE or lease — 3 bedrooms, 1½ baths, carpet, drapes, single garage, fenced yard. Phone 364-3361 after 6:00 P. M.
B-4-19-32-2c

3 bedroom, approximately 2300 sq. ft. Excellent location. All builtins, fireplace, d. gar. Paneling, 6½ loan
* * *
3 bedrooms, 1800 sq. ft. only $19,000. Excellent buy. Pay equity, assume low interest paymegts.
* * *
Good, clean, well constructed 3 b-rm home. $10,500. Large rooms. Carpet. Fence.
* * *
LOOK 3 b-rm. New carpet. Payments $73 assume carpet payment $30.00 Nice.
* * *
OWNER WILL FINANCE. Snug little three b-rm. NW Hereford, 1¾ bath. Cash down $2000.
* * *
3 b-rm — Cash down $500.00 Assume loan payments of $92.00 per month. Balance equity $800.00. Terms.
* * *
$500.00 cash — Payments $70.00 per Mo. 2 bdrm. house.
* * *
3 bedroom home. $9,500. Fenced, carpeted, large rooms, good condition.
* * *
2 Bedroom brick. New carpet, redecorated throughout. ONLY $10,900. Will take trade — pickup, trailer house or anything moveable.
NEW THREE BEDROOM HOMES. TOTAL INVESTMENT $200 LOW MONTHLY PAYMENTS.
Carthel Real Estate
206 N. 25 Mi. Ave.
Wayne Carthel Leola Peters
Phone 364-0944
364-0038
B-4-5-tfc

BY OWNER
3 bedrooms, 1¾ baths, carpeted, custom drapes, fenced. In Northwest Hereford. Assume existing loan at 6 ½ percent. Phone 364-4176.
1B-4-32-tfc

GRASS LAND FOR SALE
1600 acres of good grass. Good fences, running water. POSSESSION NOW. $55.00 per acre-Close to Shamrock, Texas.
PHONE 806-256-1617; Clara Rankins.
1B-4-32-2c

NEW LAND
NEAR LAMESA.
SUB-DIVIDING
14,000 Acres into farms.
Mesquite Catclaw land
Proven farming area
6 miles south of Patricia
$50 to $90 per acre
25 percent down.
CALL
John or Marvin McLarty
1611 Avenue M
Lubbock, Texas
806 765-8816.
EVENINGS
806 744-6188
806 744-6221,
2B-4-46-tfc

FOR SALE — 15 acres. 1023 South Main.
B-4-10-5-tfc

BY OWNER — Two 2 bedroom furnished duplexes. Nets 20 percent of investment. For information call 364-0526.
B-4-15-28-tfc

2 BEDROOM house with living room, dining room at 130 Avenue E, on extra large lot with smaller house in rear. PHONE 364-4553.
B-4-23-29-tfc

GOOD irrigated quarter with a good 3 bedroom home. Good allotments and yields. $365.00 per acre with a good irrigated section to rent with it with sale. Government payments approximately $25,000.
A GOOD section with wells, return water system, allotments and yields. ALMOST A STEAL! Assume $100,000 six percent loan.
½ SECTION of Grass. 85.00 acre $5000 down.
CARTHEL REAL ESTATE
206 N. 25 Mile Avenue
Wayne Carthel Leola Peters
Phone 364-0944
Phone 364-0038
B-4-5-tfc

4 BEDROOM HOME. 201 Ranger. $21,400 loan at 6 percent. Will sell equity or trade for smaller home. Phone 289-5510.
B-4-18-31-tfc

3 BEDROOM house for sale Call Kenneth Gooch, 364-3355 or 364-2572.
B-4-11-31-tfc

FOR SALE BY OWNER
Two bedroom house.
Good condition.
Good location.
Inquire at 601 West 4th St. or call 364-2063.
I. A. BURDINE.
1B-4-5-tfc

BY OWNER 4 bedroom, two full baths. For information call 364-0526.
B-4-11-28-tfc

SPECIAL FINANCING CHOICE PLANS — CALL NOW!
3 bedroom homes with extras.
$200.00
Total Move In Cost
Payments Adjusted to Income and Family Size.
$13,000 to $18,000
FHA - VA
CHOICE HOMES
CALL FOR APPOINTMENT DAY OR NIGHT TO DISCUSS PLANS, LOCATION, ETC.
VAUGHAN REAL ESTATE
116 South 25 Mile Ave.
364-2850 or 364-2146
3¾B-4-7-tfc

FOR SALE BY OWNER
3 BEDROOM WITH brick front, garage, central heat. 10 months old. Small down payment or trade for good car, pickup, etc. $11,500. PHONE 364-2424 or write Box 846.
1B-4-7-tfc

IMMEDIATE POSSESSION
3 bedrooms, 2 baths, den. Single garage. $1,500 down.
CONTACT
Gerald Hamby
364-3566 or 364-1534.
1B-4-7-1c

!!ATTENTION!!
BUILDERS, CONTRACTORS, AND HOME BUILDING INDIVIDUALS
I can draw your plans for you
"LEN"
Lois Ross, 613 East 5th
Phone 364-1760.
1-B-4-7-tfc

FOR SALE IN FRIONA
3 BEDROOM BRICK. Newly decorated, draped, extra nice carpet. Double garage, fenced yard. Central heating and refrigerated air. IMEDIATE POSSESSION. Call Mrs. Emma Elmore, 364-1850
1B-4-22-7-tfc

FOR SALE BY OWNER
Nice 3 bdr. home, 1¾ baths, fully carpeted. Double garage, fenced yard built-ins. Equity $1,500. assume payments. Phone 364-4426.
1B-4-7-2p

5. FOR RENT

COMPUTER DATA BUILDING. 715 25 Mile Avenue, Phone 364-1111.
B-5-10-28-tfc

FOR LEASE
Well improved farm. Good land, plenty of water with wheat, milo and sugar beet allotment. 640 acres with two good 8" wells. If interested and can handle PHONE 935-6314 Dumas, Texas or write R.L. Beard, 113 Chelsea Avenue, Dumas.
1B-5-31-4c

3 BEDROOM unfurnished house at 508 Blevins. Phone 364-2306 or 364-2597.
B-5-11-32-tfc

EFFICIENCY apartments — Bedroom, bath, kitchen and dinette. Furnished. All bills paid. Forest Ave. Apts. Phone 364-1887 Days.
B-5-21-8-tfc

BOOTH FOR RENT. Village Beauty Shop, Phone 364-1270.
B-5-10-28-tfc

SMALL FURNISHED HOUSE. Inquire Installment Loan Dept. FNB.
B-5-10-26-tfc

MOBILE HOME OWNERS
Courts 5½ miles on Austin Road. 60 x 80 lots.
Country Village Trailer
$22.50 per months. Phones are now available. Phone 276-5756. Mr. & Mrs. Don Cocaneugher, Managers
B-5-31-tfc

SLEEPING QUARTERS. Private entrance and bath. Lynette Apartments, 364-0969.
B-5-10-6-tfc

TWO BEDROOM trailer. $70.00 per month. Bills paid. No dogs, one small child. Phone 364-0729.
B-5-14-7-1p

FOR LEASE OR RENT — 3 bedroom brick. 434 Avenue G. Lease $120.00; rent $130.00. Owners in town Saturday and Sunday. Phone 293-5693 Plainview.
B-5-23-6-tfc

6. WANTED

DEAD ANIMAL REMOVAL
Seven days a week service. Must call soon as possible after animal dies.
HEREFORD BI-PRODUCTS
364-0951
B-6-49-tfc

HIGHEST CASH prices paid for scrap iron, metals, batteries; also wrecked trucks, pickups and cars. Hereford Iron & Metal Company, Anson & June Dearing, North Progressive Road by the City Dump. 364-3777 or 364-3350.
B-6-34-32-tfc

WANTED — CUSTOM FARMING Call Joel Williamson, 364-1933.
B-6-1-46-tfc

WANTED — baby sitting by the hour, day or week. Phone 364-4175.
B-6-10-40-tfc

CUSTOM FARMING. Call Robert Betzen 364-5568 or Cliff Williams on 364-5687.
B-6-10-24-tfc

ALL KINDS OF MAINTAINER WORK BY HOUR, DAY OR JOB.
CALL
BOB CAMPBELL, 364-4261.
1B-6-2-tfc

WANT TO break, float, fertilize and list corn and milo ground. Turn-key price. Shep Shepherd, 364-0149.
B-6-16-3-tfc

WILL ACCEPT 9 piano pupils — Advanced preferred but beginners accepted also. Linda Sains, 364-1199.
B-6-14-30-tfc

WANTED — 3 bedroom home to rent with or without option to buy. Write 74 18th Street, Logansport, Indiana 46947
B-6-32-3p

WANTED — Sewing. Phone 364-0709.
B-6-10-30-tfc

8. HELP WANTED

WOMEN OR GIRL waitresses. Will train. Apply in person at The Casa Real House.
B-843-46-tfc

LADIES
Do you have an AVON REPRESENTATIVE calling on you?
If not, we probably have an open territory in your neighborhood.
If you are interested in this earning opportunity
CALL
364-4961
1B-8-31-4c

MAN OR WOMAN for bookkeeping position. Elevator experience preferred. Write Hereford Brand Box 673 DC.
B-8-13-31-2c

WOOL PRESSER. Experience preferred. Apply in person to ONE HOUR MARTINIZING, 149 N. 25 Mile Avenue.
B-8-14-31-tfc

BUS DRIVERS. Women or retired men preferred. Inquire at School Bus Barn or Administrative Office.
B-8-16-31-2c

NEED bartender for Friday and Saturday evenings. Male or female. Will train if inexperienced. Call The Music Stand after 2:00 p. m. 364-1150.
B-8-21-6-tfc

WOMEN WANTED
to train as IBM KEYPUNCH operators in only 4 weeks of home preparation and 10 hours in our training center. All training materials including an IBM trainer will be delivered to your door. For more information clip Ad and mail to Box 673-DTC, Hereford, Texas.
Name — Age
Address
City
Telephone
2B-8-32-2p

RETIRED CHEMIST FOR part time work. Write qualifications to Box 673 HP, Hereford, Texas
B-8-13-32-tfc

JANITORIAL HELP WANTED. Make up to $600.00 per month. Call 364-4177.
B-8-11-32-tfc

!! ATTENTION!!
Now taking applications for new modern plant opening soon in Hereford, Texas-Colorado By-Products Company at Missouri Beef Packers west of Friona, Texas. Stop and ask guard at front gate for directions to Colorado By-Products
1B-8-32-7c

9. Situations Wanted

WANTED BABY sitting in my home. Call 364-3394.
B-9-10-42-tfc

WILL DO BABY sitting in my home. Have fenced backyard. Call 364-3709.
B-9-12-32-tfc

YOUR ironing done $1.50 dozen. Shirt service-washed, starched, ironed 25 cents each. 235 Avenue A, 364-3528
B-9-16-31-8c

YARD WORK OF ALL KINDS, rototiller work. Phone 364-4160.
B-9-10-7-5p

10. NOTICE

ALCOHOLISM INFORMATION: For information on alcoholism, referrals for help, counselling, or programs on the subject of the disease of alcoholism, call 364-4540 from 8 a.m. till 12, 1 p.m. until 5 p.m. Monday through Friday.
A UNITED FUND AGENCY
B-10-23-tfx

BLACK & white TV's starting at $74.95 FIRESTONE, 364-4333.
B-10-10-30-tfc

REPOSSESSED HOOVER Vacuum Take over payments $5.00 per month. SUGARLAND BARBER SHOP 364-5051.
B-10-13-31-8p

BRIDGE LESSONS for beginners. Phone 364-1780. Charlotte Schroeter.
B-10-10-32-2c

CANYON SCHOOL TEACHER conducting educational student tour to Europe. Deadlines for applications March 1. Call Joe Bedwell, 806-655-2014 after 5.
B-10-7-6p

11. Business Service

SICK ROOM SUPPLIES
Wheel Chairs, Crutches, etc.
McDowell Drug
336 N. Main — Phone 364-1313
B-11-51-tfc

OWENS ELECTRIC
Free Estimate
Generator & Electric Motors Rewind
Magneto - Starter
Residential Wiring
Commercial-Industrial
Sales and Service
809 EAST SECOND
364-3572
B-11-13-tfc

PORTABLE DISC ROLLING Scalloped or plain. Jacobsen Brothers. Phone 364-1543.
B-11-10-23-tfc

BEAR
Wheel Alignment
Complete Front-End Service
DICK NORWOOD CHEV.-OLDS
Phone 364-2160
B-11-2-tfc

PROFESSIONAL POODLE CLIPPING. Betty Battey, 364-4766.
B-11-10-6-tfc

KELLY ELECTRIC
Doug and Virgil
Electrical Contractors
Residential - Commercial
All bids and wiring competitive.
Phone 364-1345
Night phone 364-2012 or
Box 130 364-1345
B-11-46-tfc

CHAIN SAW WORK. Tree topping, shaping. INSURED. For estimation call 364-4160
B-11-11-6-tfc

HOUSE MOVING
(Free Estimates)
BONDED-RRC PERMIT
PHONE
BOB CAMPBELL 364-4261.
1B-11-2-tfc

AUTO REPAIRS
Automatic Transmission Specialists
Engine Overhaul
General Auto Repairs
KEMP AUTO REPAIR
East Highway 60
Phone 364-3421
1½B-11-28-tfc

PARTS & SERVICE FOR all makes of vacuums and sewing machines. SUGARLAND BARBER SHOP. Phone 364-5051.
B-11-16-31-8p

AUCTIONEERS— Experienced, reliable. Wade Crist, Cletus Calloway. Phone Wildorado (Daytime) 426-5611; (Night) 258-7246.
B-11-13-21-tfc

WANTED — 100 to 150 watches a week to repair by latest approved methods.
COWAN JEWELRY.
B-11-15-5-tfc

16 cu. ft. refrigerator. Frost free. $249.00. Double door. FIRESTONE, 364-4333.
B-11-11-30-tf

YARD & GARDEN rototilling, mowing. 605 Avenue H. Phone 364-1432.
B-11-10-7-tfc

AAA
WRECKER SERVICE.
Hereford Wrecking Company Day phone 364-0580; nights 364-4009 and 364-0075.
T-11-39-tfc

13. LOST & FOUND

LOST:
2 heifers-branded E4 on left hip; 3 steers — branded SB on right hip. Covid Brumley, 364-1174.
B-13-29-8p

Legal Notice

TO WHOM IT MAY CONCERN:
Notice is hereby given that, pursuant to Art. 1302-2 .02 of the Texas Miscellaneous Corporation Laws Act, A. H. Brorman and Frank W. Brorman, heretofore doing business under the assumed or fictitious business name of BRORMAN BROS., a partnership, have ceased to conduct such business as a partnership, and hereby give notice that such business is now being conducted under the corporate name of BRORMAN BROS., INC., a Texas corporation, effective January 6, 1970.
BRORMAN BROS., INC.
By: A. H. Brorman, President
T-7-4c

CLASSIFIEDS GET RESULTS
Phone
The Brand
364-2030

CLASSIFIED ADS MAKE YOU MONEY ORDER TODAY

Legal Notice

INVITATION FOR BIDS
Proposals for the construction of additions and alterations to Deaf Smith County Hospital, Hereford, Texas, in accordance with plans, specifications and invitation of Bids prepared by Oscar A. Schilling, Architect, Amarillo, Texas, will be received on the 9th day of February, 1970, in the Commissioners Court Room, Deaf Smith County Court House, Hereford, Texas.
One base bid will be required by General Contractor for all General, Mechanical and Electrical construction.
All proposals shall be submitted in sealed envelope, addressed to Commissioners Court, Deaf Smith County, Texas.
Proposals shall be received until 2:00 P. M. on the date due. The Bids will then be publicly opened and read. Any proposal received after 2:00 P. M. will be returned unopened to the Contractor submitting bid. A cashier's check, certified check, or acceptable bidder's bond, payable to the Owner above, in an amount no less than five percent (5 percent) of the bid must accompany each bid. In case of ambiguity or lack of clearness in stating prices in the proposal, the Owner reserves the right to adopt the prices written in words, or to reject any or all bids and to waive any formalities or irregularities. No bid may be withdrawn after the scheduled closing for receipt of bids for at least thirty (30) days.
DEAF SMITH COUNTY HOSPITAL
BY: H. C. Williams, County Judge
B-28-9c

Legal Notice

Deaf Smith County Commissioners Court will open bids at 10:00 a. m., Monday, February 9, 1970, for gasoline (regular-ethel), Diesel fuel, motor oils and greases. Bidders should quote tankwagon prices delivered to storage facilities owned by Deaf Smith County.
Deaf Smith County Commissioners Court reserves the right to accept or reject any or all bids.
H. C. Williams, County Judge
Deaf Smith County, Texas.
B-5-6c

Legal Notice

January 10
TO ALL PERSONS INTERESTED IN THE ESTATE OF HELEN M. PAETZOLD:
Notice is hereby given that on the 15th day of October, 1969, John J. Paetzold was appointed as independent Executor of the above estate. All persons having claims against said estate should file the same in care of law offices of Andrew J. Shuval Box 175 Hereford Texas
S-29-2c

Legal Notice

NOTICE OF PUBLIC HEARING ON BUDGET
Notice is hereby given that the City Commission of the City of Hereford will hold a public hearing on the proposed city budget for the fiscal year beginning May 1, 1970 and ending April 30, 1971 at the Commission Room, City Hall at 7:30 P. M., February 16, 1970.
Mary V. Watts
City Secretary
City of Hereford
T-7-1c

CARD OF THANKS
The family of Mrs. W. E. Holcomb wish to express sincere thanks and appreciation to friends for all the many acts of kindness shown us during our recent bereavement.
The cards, flowers, food and words of sympathy will never be forgotten. May God bless each of you.

Letter To The Editor

Editor,
This letter is not to be interpreted as a complaint against anyone or any group but is written in the sincere hope of focusing attention on a very real community problem. This Friday the two-piano team of Ferrante ant Teicher will appear at the Hereford High School Auditorium. This particular performance was booked as the feature attraction of the Community Concert series. Many people invested $10 per membership just to hear these great artists. The date has been well publicized and listed in the community calendar published in this paper and listed over radio KPAN.
Many of the people who have invested in memberships in Hereford Community Concerts have boys in the Boy Scout and Cub Scout program. They find that the Kwahadi Dancers, a fine group of interpretative dancers of Indian tribal dances, will appear in Hereford on the same night. Many people will be torn between their obligation to their children and their desire to hear Ferrante and Teicher.
The point of my letters is simply that groups scheduling public performances of wide public interest would do well to check more closely the calendar of events. With 365 days in a year in a city of our size it should never be that such conflicts occur, and yet they regularly do. Please check the calendar. Unfortunately because of national bookings of our artists Community Concerts cannot make adjustments of its dates. For that reason we always try to announce our dates and clear the calendar as early as possible. This concert has been contracted and announced since early September.
Thank you.
W. T. Thompson
President
Hereford Community Concerts Association

MORE REALISTIC LAW
LONDON — Two Labor members of parliament are seeking to reduce infanticide to a minor offense. At present it carries a maximum of life imprisonment, though in virtually all cases the mother is released after psychiatric treatment.
Leo Abse and Donald Coleman are jointly sponsoring a bill to make the maximum penalty one year. The issue would be tried by magistrates instead of subjecting women to the long wait involved in trial by jury.

INVITING MOTEL
VERSAILLES, Ky. — The sign decorating the motel where Lillian Young stayed carried this intriguing invitation: "Meet-Greet-Eat-Sleep."

KWIK-CHIK MONEY SAVER'S COUPON
THIS COUPON GOOD UNTIL FEBRUARY 15
PHONE 364-4000
GOOD FOOD
FAST SERVICE
Worth $1 Off the Bucket or the Barrel

THE SMILE THAT KILLS...
Paramount Pictures presents ELI WALLACH ACE HIGH
Nobody beats Coco at his own game, because even if you win.... you lose!
TERENCE HILL / BROCK PETERS / KEVIN McCARTHY / BUD SPENCER
LIVIO LORENZON STEFEN ZACHARIAS
STAR NOW SHOWING
ISLAND OF TERROR COLOR
Stars
11:00 P.M.
FRIDAY 13th JINX SHOW
"Me Natalie"
PATTY DUKE
"Wow performance. Patty Duke is re-establishing herself as one of our fine actresses." —Judith Crist, Today Show
STARTS SUNDAY

Highlights And Sidelights

Big City, Rural School Fight In Major Lawsuit

By VERN SANFORD

AUSTIN, Tex. — A feud between big city and rural school districts over the cost of education is expected to go to federal court soon in a major lawsuit.

Dallas, Fort Worth and Houston school boards questioned the "financial fairness" of collection and distribution of the state's minimum foundation funds.

They claim that the distribution formula favors rural districts. A bill to correct this brought a storm of protest from rural districts during last year's legislative session. Best the legislature could come up with under the circumstances was a bill creating an 18-member committee to recommend "a fair and equitable basis for a division of financial responsibilities between the state and the various local districts of Texas."

Suit will seek statewide uniform property tax valuations. Action is due to be directed against the State Board of Education.

Meanwhile, the Texas Research League pointed out that aid to local school districts is the most expensive obligation of state government and most important determinant of future tax requirements.

Expansion of the foundation school program and teacher pay raises voted last year will increase state expenditures for public elementary and secondary education by $34 million in the current biennium and will produce an additional 50 per cent increase in total state costs during the next six years.

Cumulative total increase in state aid for a six-year period is calculated at $1.6 billion in new state funds Higher salaries account for 65 per cent of this.

Research League predicts that the legislature will have to raise $296 million in new funds for public schools next year, $270 million more in 1973 and $186 million more in 1975.

LICENSING EMPHASIZED — Department of Public Safety is launching a statewide program emphasizing driver licensing. A study showed that many of the serious traffic accidents involved unlicensed drivers.

Col. Wilson E. Speir, DPS director, said the drive is in conjunction with Gov. Preston Smith's coordinated traffic safety program. Studies revealed that 9.6 per cent of drivers involved in fatal accidents were unlicensed. Here's what the program will undertake immediately:

*To urge all drivers to see that they are properly licensed.

*To provide for periodic, frequent license checks by patrolmen.

*Develop special training schools for those who need more knowledge and skill to qualify for driver licenses.

*Urge employers in large plants and business establishments to encourage employees to obtain proper licenses, particularly those moving to Texas from other states.

Safety groups and local agencies will be called on to aid.

TICKETS LINE UP — Opposition is assured in virtually all statewide races in either the primaries or the general election. Here's how the May 2 primary ballots will look:

DEMOCRATIC

Senate: Ralph Yarborough and Lloyd Bentsen Jr.

Governor: Preston Smith (and maybe Ralph Hall, depending on court action).

Lieutenant Governor: Ben Barnes

Attor ney General: Crawford Martin and David Brown

Comptroller: Robert Calvert.

Treasurer: Jesse James.

Land Commissioner: Jerry Sadler, Fred Williams and Bob Armstrong.

Agriculture Commission: John C. White.

Railroad Commissioner: Ben Ramsey and Connie Lawson.

Supreme Court (place 1): Jack Pope.

Supreme Court (place 2): Ruel Walker.

Supreme Court (place 3): Hawthorne Phillips, Matt Davis and James G. Denton.

Court of Criminal Appeals: John F. Onion Jr. for presiding judge.

Court of Criminal Appeals: Earl W. Smith and Truman Roberts.

GOP

Senate: George Bush and Robert Morris.

Governor: Paul Eggers and Roger Martin.

Lieutenant Governor: Byron Fullerton.

Attorney General: Edward Yturri.

Comptroller: S. L. Abbott.

Treasurer: Robert Koennecke.

Land Commissioner: Harry Trippet.

Agriculture Commission: Daniel C. Heath.

ATTORNEY GENERAL RULES — In separate opinion, Atty. Gen. Crawford Martin settled the debate over when the terms of two Texas judges expire. Both Judge Joseph Cohn Jr. of Nueces County Court-at-Law No. 2 and Judge Paul Huser of the 155th District Court at Hallettsville will have to stand for election this year, he ruled.

Cohn's court was created by a 1967 law that set this first term from 1968 to 1972. But Martin said that the Constitution provides that county judges be elected in 1966, 1970, 1974 and so forth.

Huser was elected in 1968 to fill the unexpired term of the late Judge Lee Dittert. In 1967, the Legislature changed the boundaries of the 155th District, and the question was whether the change meant that Huser's 1968 election was for a new four-year term. Martin ruled that the change didn't effect the term, and that Huser's term would expire at the end of this year.

In other recent opinions Martin concluded that:

*Motion picture employees are subject to regulation by the Texas minimum wage act of 1970.

*Where city and county enter into a contract for the county tax assessor-collector to act for the city, property in the city must be assessed at the same value as for the county and state purposes. (Collection fee must not exceed one per cent of collection.)

*Texas Optometry Board executive secretary is a board employee rather than an executive head and is to be paid travel expenses in line with rates set out in the general appropriations bill.

COURTS SPEAK — Texas Supreme Court was called on to decide whether Sen. Ralph Hall of Rockwall is eligible to run for governor in view of a constitutional provision that a legislator must serve out his term before running for an office created, or for which the pay was raised, during his tenure. (Hall voted with other legislators to increase the governor's salary from $40,000 to $55,000 a year).

Supreme Court finalized judgment that Army Sgt. Albert Buckman Wharton III is sole heir to the $45 million Electra Waggoner estate.

Court held that the City of San Antonio acquired title to two floodwater and sedimentation control easements in condemnation proceedings against the San Antonio River Authority.

It concluded that the City of Houston and Houston Independent School District cannot collect delinquent taxes and penalties from Alamo Barge Lines Inc. on tugs and barges owned from 1953 through 1962.

Arguments before the High Court were set for March 4 on the suit between Tenneco Oil Company and Padre Drilling Company Inc. over a wildcat oil well in Zavala County. Tenneco urges that Padre Company is not entitled to payments because the well was not completed.

District Court here granted a temporary restraining order to stop the City of Galveston from allowing treasure hunters to excavate in Pelican Park, citing the new antiquities code.

APPOINTMENTS — Governor Smith named John Henry McCoy of New Boston and former Sen. Search Bracewell of Houston to the Texas Water Development Board.

Other recent appointments by Smith included the following:

*Committee to Study Industry Attractions — Paul Ervin Stapp of Galena Park, Eugene Company of Dallas and Gerald Brown of Austin.

George M. Brewer of Lubbock, Dr. Dan Hightower of Bryan and Dr. Lloyd Raymond Hershberger of San Angelo.

*Beach Study Committee — Nueces County Commissioner Robert N. Barnes.

*Rio Grande Valley Pollution Control Authority — Vance D. Raimond, Harlingen; S. H. Collier Jr., Mercedes and Garland Smith, Weslaco.

*Texas Office of Economic Opportunity, management specialist — Jerald Dean Barnes of Austin.

*San jjacinto Historical Advisory Board — Miss Lennis Estelle Hunt, Houston.

*Board of regents of North Texas State University — Bruce Street of Graham.

*Judge and District Attorney of new 198th district court (Bandera, Kerr, Kendall, Kimble, Concho, Menard and McCullough counties) A. P. Allison of Kerrville and V. Murray Jordan of Brady.

Battleship Texas Commission-Rear Admiral C. H. Taylor of Houston.

CRIME FIGHT FUNDS ALLOCATED — Governor announced $376,800 in federal funds have gone to 23 Texas regional agencies to plan for upgrading the criminal justice system.

Grants went to the Panhandle Council of Governments, Amarillo; Austin-Travis County Organization for Regional Planning; Alamo Area COG, San Antonio; Ark-Tex COG, Texarkana; Golden Triangle Criminal Justice Planning Committee, Beaumont and Port Arthur; Brazos Valley Development Council, Bryan; Coastal Bend Regional Planning Commission, Corpus Christi; Concho Valley COG, San Angelo; Deep East Texas Development Council, Lufkin and Diboll; El Paso COG Golden Crescent COG, Victoria, Heart of Texas COG, Waco; Central Texas COG, Belton and Temple; Houston-Galveston Area Council, Houston; Lower Rio Grande Valley Development Council, McAllen; South Plains Association of Governments, Lubbock; North Central Texas Council of Governments, Dallas-Fort Worth-Arlington; Nortex RPC, Wichita Falls, Texoma-RPC, Sherman and Denison; Permian Basin LEPC, Midland and Odessa; Smith County-Tuler Area COG Tyler; South Texas COG, Laredo; West Central Texas COG, Abilene.

SHORT SNORTS — Secretary of State Martin Dies Jr. has dissolved 25 charters of "fraternal organizations" after they failed to comply with a request for information about their operations.

State is seeking $425,000 in federal pollution control funds under a plan that would make industries responsible for cleaning up any oil spills on state waters.

LA grant of $74,012 went to Community Council of Comal and Blanco counties for health, housing and general services under the anti-poverty program.

A federal grant of $105,400 has been approved for Kerrville Municipal Park development.

Calendar Of Events

THURSDAY

Kiwanis Club, IOOF Hall, noon.

Toastmasters Club at Chaparral, 7:30 p. m.

Calliopian Study Club, 8 p. m., Art Room at Community Center, 2 p. m.

St. Anthony's Guild at church auditorium, 8 p. m.

First Baptist WMS at church.

FRIDAY

Hereford Garden Club, 3 p. m. Mrs. J. V. Pickens home.

Community Concert.

Messenger H. D. Club, 2:30 p. m., Mrs. Elmer Northcutt.

Cultural H. D. Club, 2:30 p. m. in Arts and Craft Room at Community Center.

Riders Club Valentine Party, 8 p. m., First National Bank.

Kiwanis Whiteface Breakfast Club at Chaparral, 6:30 a. m.

Sweet and Fancy Decorating Club at Community Center, 9:30 a. m.

SATURDAY

La Madre Mia Husband Party at First National Bank, 7:30 p. m.

American Legion Auxiliary Valentine Party, 7:30 p. m. at Legion Hall.

Beta Sigma Phi Dance at K of C Hall.

Avenue Baptist Victory Sunday School Class Valentine Banquet at Chaparral, 7:30 p. m.

MONDAY

Hereford Evenings Lions Club at Chaparral Restaurant, 7 p. m.

Rotary Club at Jim Hill Hotel, noon.

Whiteface Booster Club at Community Center, 7:30 p. m.

Odd Fellows Lodge at IOOF Hall, 8 p. m.

Dawn Lions Club, Dawn Community Building.

Sugar Blues TOPS Club at Community Center, 7 p. m.

Order of Rainbow For Girls, Masonic Hall, 7:15 p. m.

WSCS at church, 2:30 p. m.

TUESDAY

Young Homemakers of Texas, 3 p. m., La Plata.

Masonic Night, 7 p. m., at Temple.

Newcomers at Chaparral, noon.

Progressive H. D. Club, 2:30 p. m.

Beta Sigma Phi at Community Center, 8 p. m.

La Plata Study Club, 8 p. m., Mrs. Frank Prowell hostess.

LAE at First National Bank Hospitality Room, Mrs. S. C. Ramey hostess, 3 p. m.

Elk's Club at Elk's Lodge, 8 p. m.

TOPS Calorie Patrol at Community Center, 9:30 a. m.

Hereford Duplicate Bridge 7:30 p. m.

Womens' Golf Association at Hereford Country Club, noon.

Rebekah Lodge at IOOF Hall, 8 p. m.

Temple Baptist WMU at church, 7:30 p. m.

WEDNESDAY

Avenue Baptist WMU at church, 7 p. m.

First United Methodist WSCS at church, noon.

First Christian Women's Fellowship at church, noon.

Temple Baptist WMU at church, 9:30 a. m.

Hereford Lions Club at Jim Hill Hotel, noon.

GERALD HAAKS

Mr. and Mrs. Gerald Haak, 429 Ave. K, are announcing the arrival by adoption of a daughter, born Jan. 24. The baby girl was named Kathleen.

Grandparents are Mr. and Mrs. Bill Haak and Mr. and Mrs. Edwin Davis, all of Waco.

South California's Salton Sea, formed when the freshwater Colorado overflowed from 1905 to 1907, is already more briny than the oceans. Agricultural waste waters carry more than 10,000 tons of salt into it every day.

BE ONE STEP AHEAD OF WINTER... AND SAVE ON FUEL BILLS!

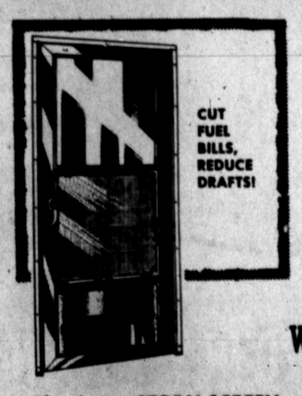

WEPCO

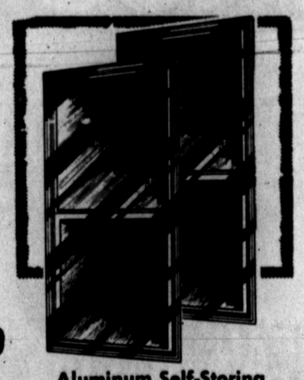

Aluminum STORM-SCREEN DOOR
Good looks with minimum care. Easily installed, self-storing. Winter to summer change in seconds. Save on heating and air-conditioning bills.

Aluminum Self-Storing STORM-SCREEN WINDOWS
Permanent year-round protection . . . changeable from inside. Easy to clean . . . prowler-proof. Eliminates drafts, cuts fuel bills.

You Save at

CARL McCASLIN LUMBER CO.
A Complete Building Service
1 Block East of the Courthouse
Phone the Lumber Number 364-3434

ANNOUNCING our new location
Lou Ann's Beauty Salon
317 SAMPSON
Phone 364-0986
Now with 5 hair stylists to better serve you!
Beauty is our business

For Better HEALTH
for better living
All the family can enjoy benefits of soft water . . . cost $4.00 per month . . there's nothing to buy!
Soft Water Service
Home owned - home operated
Phone 364-3280

Submersible Pumps
Dempster - Acrmotor
Repairs on all makes
Well Drilling
D. E. Turner Well Service
364-0811 427 Ave. J

SCHOOLS
Motel Managers Needed
Prepare yourself for this profitable exciting career. Complete home study course. Free placement assistance. Write for personal interview
Universal Training School of Motel and Resort Management of the Southwest
119 Richmond S. E.
Albuquerque, New Mexico 87106.

IRRIGATION PUMPS
For Sale or Lease
6-7"-15HP-Subs 1-7"-30HP-Subs 2-7"-20HP-Subs 1-8"-30HP-Subs 1-8"-390'-Turbine 1-8"-970'-Turbine
Contact: Machinery Leasing Corporation (806) 763-9748 - Lubbock, Texas

SPECIAL FINANCING CHOICE PLANS — CALL NOW!
3 bedroom homes with extras.
$200.00
Total Move In Cost
Payments Adjusted to Income and Family Size.
$13,000 to $18,000
FHA - VA CHOICE HOMES
CALL FOR APPOINTMENT DAY OR NIGHT TO DISCUSS PLANS, LOCATION, ETC.
VAUGHAN REAL ESTATE
116 South 25 Mile Ave.
364-2850 or 364-2146

You've Never Seen Such Thorough Service
STOP IN SOON
Phillips "66" Products
EAST SIDE "66"
Rocky Stewart
1303 E. 1st 364-2644

EXPERT REPAIR on
• PONTIAC
• BUICK
• GMC TRUCKS
and all makes
KINSEY-OSBORN MOTORS
free pickup phone 364-0990

FARM HAND WANTED AT ONCE
Irrigation farmer to run live stock and farm operation. Must be good farmer and willing to work. Real good opportunity for the right man.
LEE COUNTY CATTLE CO.
Ray L. Green,
Phone 505-398-6518 or Write Box 386, Tatum New Mexico

GLASS IS OUR BUSINESS —
Call Us For All Your Glass Needs
HEREFORD GLASS CO.
1302 Park Ave. INC. 364-2652

GOLDEN SPREAD REAL ESTATE

Look to SHOOK
For Quality LEE Tires and on the Farm & Road Service
As Close As Your Phone
Shook Tire Co.
600 WEST FIRST
364-1010

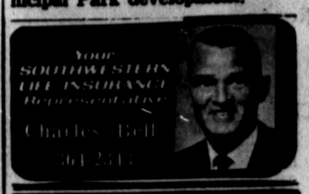

NORTHWEST HEREFORD
3 bdrm. brick, double garage, 2 baths, den, fireplace, approx. 2,000 sq. ft., only $25,500.00.
ONLY $1,500.00 DOWN
Large 3 bdrm. with double garage, near schools.
OWNER WILL CARRY LOAN
on this 3 bdrm. with den, utility room, 2 baths, only $1,500.00 down, balance $100.00 per mo.
2 BEDROOM STUCCO
for $5,500.00, reasonable down payment.
10 PERCENT DOWN
3 bdrm. for $9,500.00
3 bdrm. for $9,000.00
2 bdrm. for $7,500.00
These homes have been completely repainted and have new carpet.
DEAF SMITH 160 ACRES
on paving, 3 bdrm. home, 2-6" wells, possession of land, $15,000.00 down, good terms on balance.
PERFECT ½ — DEAF SMITH
2-8" wells, nice home, high yields, trade for clear 160 A. or sell for reasonable down payment.
IRRIGATED SECTION
Near Guymon, would trade for clear property.
STRATFORD
640 A., 4-8' wells, nat. gas, possession, established loan, would trade for ½ sec. or sell for cash on equity.
YOU CAN BUY A BARGAIN
320 A., 2-8" wells, allot., nat. gas, underground tile, rented to agressive farmer on one-third crop rent, established loan, average int. 6.6 percent, $35,000.00 down, bal. good terms. This is one of the better buys on the North Plains.
LET US KNOW YOUR NEEDS
We have trades & low down payments on all sizes of farms & ranches in different locations.
HAMBY REAL ESTATE
South Highway 385
Office 364-3566
J.M. Hamby 34-253
Gerald Hamby 364-1534
Durward Hamby 364-3466

YOUR SINGER DEALER
Let us help you with your sewing needs.
Guaranteed service on all makes sewing machines and vacuums . . . Parts and notions.
Southern Sewing Center
213 Main 364-3782

Now You Can Rent It!
Phone 364-3466
Hamby's Rental Service
Across the road from Hamby Real Estate

BAILEY COUNTY, 40 Acres., all cult., 8" well, 2 bdrm. home, $28,000.00, $10,000.00, G. I. loan, check for terms.
DEAF SMITH COUNTY, NEAR HEREFORD:
10 ACRES, $1,500.00 DOWN, $100.00 per month including interest, on paving.
20 ACRES ON PAVING, 3 bdrm. home, 30' X 50' barn, $5,000.00 down, 10 years on balance.
30 ACRES ON PAVING, 3 bdrm. home, barn, & shed, $5,000.00 down, 10 years on balance.
IRR. 80 ACRES, ALL CULT., nice 3 bdrm. home and barn, only $9,000.00 down.
110 ACRES, ALL CULT., 1-8" well, $10,000.00 down, 10 yrs. on balance.
135 ACRES, GRASS, $10,000.00 down, balance 10 year loan.
3 ACRES, 50' X 100' BUILDing with 25' X 25' office, high fence, on Hwy., will trade for irrigated land near Center, Colorado.
J. M. HAMBY REAL ESTATE
Phone: 364-3566 — day or 364-2553 — night

CARMICHAEL
Real Estate, Inc.
508 South 25 Mile Avenue
PHONE 364-1251
FARMS & FARM LOANS

LOW DOWN - Owner will pledge - 3 bedroom - 1¾ bath - built-in kitchen - den - living room - fenced yard - vacant - immediate possession - $18,200.00.

LARGE BASEMENT - 3 bedroom - 1 bath - living room - dining room - kitchen - double garage - outside storage - good commercial property also - low down - owner will pledge - $13,800.00 - vacant - immediate possession.

COUNTRY HOME - 5 acres of land - 3 bedroom - 2 bath - large den - woodburning fireplace - builtin kitchen - fenced - storage house - very nice - appointment only.

10% DOWN - 1750 sq. ft. - 3 bedroom - 2 bath - double garage - fenced yard - 8x12 storage bldg. - refrig. air - nice home - 510 Star - $20,000.00.

EXISTING LOAN - low interest - 3 bedroom - 2¾ bath - double garage - fenced yard - nice - clean builtin kitchen - 523 Ave. J - $22,800.00 - appointment only.

4 BEDROOMS - Snuggled onto one acre of ground - large den - double fireplace - builtin kitchen - refrig. air - double garage - sprinkler system - storage house - existing loan - might trade for smaller home - appointment only.

3 BEDROOM - 1336 living area - 3 years old - extra low equity - immediate possession - clean, very attractive - payments only $93.00 a month - Don't miss this one!

Where Buying and Selling Become a Reality.

Troys Carmichael Mutt Wheeler
Harold Kids Jeane Coker
(364-0336) nitephones (364-5439)

PROGRESS

Progress in our community is a continual happening: New retail complexes being constructed, industries mushrooming forth, better roads and schools being built. Our citizens are constantly planning for the future. We are proud to be a part of this growth and progress.

SUPPORTING YOUR HOME TOWN

Hereford Continual Progress Depends On Every Citizen Support Of Local Business And Community Projects.

H&H FURNITURE BELIEVES IN HELPING BY OFFERING NAME BRANDS AND A GOOD SELECTION OF QUALITY FURNITURE AT A REASONABLE PRICE!

MATTRESSES

HEALTH-O-MAGIC

Regular $39.50 Full Size . . . Now $24.88

No. 4970 full size Regular $39.50 Now $29.88

Duchess Quilted Regular $44.70 Now $34.88

Tuftless full size Regular $49.50 Now $44.88

Hollywood Ensemble interspring or Foam Reg. 79.50 $48.88
twin size headboard mattress boxsprings legs

Traditional **CHAIRS** outline, quilted, skirted, T-Cushions. a real value . . . values to $119.50 **$68.88**

Early American **WINGBACK CHAIRS** assorted colors, selection of prints, foam with pleated skirt. Values to 99.50 **$48.88**

LIVINGROOM FURNITURE

Early American **Deacon BENCH** Reg. 59.50 $33.88

2 Pc. Spanish Quilted covers assorted colors **SOFA & MATCHING CHAIR** Reg. 159.50 $118.88

Combination Vinyl and Fabric **TV BASE ROCKERS** wood trim arms Reg. 39.50 $28.88

3-Pc. Spanish **STUDIO GROUP** sofa bed TV swivel rocker and club chair $128.88

2-Pc. Loose Cushion **SOFA BED GROUP** Reversible combination vinyl Reg. 239.80 **$178.88**

2-Pc. Early American **Sofa & TV Swivel Rocker** assorted colors, wood trim, 3 cushion foam Sofa - Reg. 259.50 NOW **$188.88**

Early American **SOFAS** Factory select quilted & tweeds Values to 229.50 NOW **$138.88**

BEDROOM and OCCASIONAL

3-Pc. Early American No. 9302 **BEDROOM GROUP** plastic laminated tops on double dresser and chest - chair back panel. full size bed Reg. 269.50 **$188.88**

Assorted **BASE ROCKERS** factory select Reg. $34.50 $19.88

3-Pc. **SOFA BED GROUP** Includes sofa, club chair and TV Rocker quilted backs with vinyl covers. Reg. 199.50 **$119.88**

2-Pc. **STUDIO SUITES** Factory select combinations Reg. 129.50 NOW **$88.88**

French Provincial Broyhill **CHAIRS** fruitwood trim, Scotchguard cover superfoam cushion Values to 109.50 **$58.88**

The new Hot Ones!

3-ROOM GROUPS

★ LIVING ROOMS
★ DINING ROOMS
★ BEDROOMS

★ LIVING ROOMS
★ DINING ROOMS
★ BEDROOMS

16-PC. - MODERN GROUP

THIS GROUP INCLUDES

- 3 Pc. Bedroom Suite
- 5 Pc. Dinette Suite
- 3 Pc. Living Room Suite
- 2 Large Table Lamps
- 2 End Tables
- 1 Coffee Table

$349

17-PC. - EARLY AMERICAN GROUP

THIS GROUP INCLUDES

- 3 Pc. Bedroom Suite
- 7 Pc. Dinette Suite
- 5 Pc. Living Room Suite
- 1 Cocktail and 2 Step Tables
- 2 Living Room Lamps

$449 NOW ONLY!

20-PC. - ECON-O-MASTER GROUP

THIS GROUP INCLUDES

- 3 Pc. Bedrom Suite
- 9 Pc. Dinette Suite
- 3 Pc. Living Room Suite sofa, recliner-rocker and recliner
- 3 Tables 2 lamp, 1 coffee
- 2 Table Lamps

$549

H&H DISCOUNT FURNITURE

H&H FURNITURE

WEST HIGHWAY 60 HEREFORD
PLENTY OF FREE PARKING!

GRAND OPENING SALE
NOW IN PROGRESS

BSP Valentine Queen Candidates

Mrs. Harold Beauchamp
. . . Alpha Alpha Preceptor Chapter

BSP ROYALTY — The Knights of Columbus Hall will be the setting Saturday evening for the 16th annual Beta Sigma Phi Valentine Ball where the queen for 1970 will be revealed from three candidates.

Candidates for the honor were nominated from each of the three chapters and the winner was judged by members of the BSP Amarillo City Council.

Mrs. Freda Beauchamp, nominee from the Alpha Alpha Preceptor Chapter, has been a member of the sorority for fifteen years and has become eligible for Order Of Rose this year.

She is a member of the BSP City Council where she holds the offices of corresponding secretary and advisor.

Freda and Harold have two children, Mike, who lives with them eight miles northwest of Hereford and daughter, Toni, is Mrs. Bobby Jones, also of Hereford.

Freda has been employed by West Texas Rural Telephone Cooperative for nine years.

Xi Epsilon Alpha Chapter nominee Dollie Parker is the mother of two daughters, Lori, 6 and Penni, 2.

She has been a member of BSP for seven years and was elected Valentine princess of Xi Epsilon Alpha last year.

She has held the offices of treasurer and vice-president of Kappa Iota and secretary of Xi Epsilon Alpha. She is now treasurer of City Council.

Rita Huckert, Kappa Iota nominee, became a BSP member in 1968, served her chapter as social chairman that year and was elected president for 1969-70. She resides northwest of Hereford where her husband is engaged in farming.

Rita is employed by Texas A&M Extension Service as associate HD agent of Deaf Smith County.

Her hobbies are playing the organ and sewing.

Photographs of each of the chapter queens have also been entered in the International contest.

Mrs. Pat Parker
. . . Xi Epsilon Alpha Chapter

The Hereford Brand

Hereford, Texas, Thursday, February 12, 1970

SECTION TWO

Mrs. Joe Frank Huckert
. . . Kappa Iota Chapter

VALENTINE'S DAY or any day of the year is extra special with these "Sweet Treats". Kismet Sweets (on board), Seafoam Puffs and Cherry Nut Cookies (in cookie jar) are bound to win the heart of your Romeo.

LET'S COOK SOMETHING

Valentine's Day Treat

Roses are red.
Violets are blue.
These "Sweet Treats
Are just for you

Surprise the special people in your life this Valentine's Day. Make up your own catchy poem and present it with these cookies and desserts available in a "sweetheart" of a recipe packet developed in the Heinz Home Economics Test Kitchens. You'll not only win praises as a clever cook but also as a modern-day Juliet.

Even after the romanticism of Valentine's Day wears off, these recipes will be appreciated. Each is made with instant cereals which are enriched with calcium, hosphorus, iron and B vitamins. These nutriests are necessary for robust health. So, you'll not only satisfy the sweet toothes at your house but also provide an extra measure of nourishment in the family's diet.

The whole packet of "Sweet Treats" recipes is available free. Write:

"Sweet Treats"
Heinz, USA
P. O. Box 28, D-9
Pittsburgh, Pa. 15230

Here's one of the recipes in the packet. Romeo never had it so good!

DISMET SWEETS

1 cup ground or finely chopped dried mixed fruit (approximately ½ pound)
*½ cup High Protein Cereal
One-third cup grated coconut
1 tablespoon water
One-third semi-sweet chocolate pieces

Combine first 4 ingredients; knead until well blended. Form into heart-shaped or log-shaped roll (8" x 1"); place on cake rack. Melt the chocolate in top of double boiler; spread evenly on roll. Chill until chocolate hardens, approximately 45 minutes. Cut into ½-inch slices. Makes 16 slices.

*½ cup mixed or rice cereal may be substituted.

Note; To store, wrap roll in waxed paper or aluminum foil and refrigerate.

Parties Honor Miss Ann Mims

Miss Ann Mims, whose marriage to Michael Hope is to take place Saturday, was complimented with three prettily planned parties recently, a kitchen shower Friday evening, a luncheon shower at Hereford Country Club Saturday and a personal shower Monday.

Co-hostesses for the kitchen shower, held in the home of Mrs. Elmer Kimbell, were Mmes. Norman Gray, Dudley Bayne, Olin Parris, Gid Brownd and Claude McGowen.

Guests were received by Miss Mims, her mother, Mrs. A. T. Mims, her fiance's mother, Mrs. Dalton Hardison and her grandmother, Mrs. C. W. Fisher.

They were each presented corsages made of kitchen gadgets tied with yarn.

The service table was laid with an aqua cloth and held an arrangement of daisies, acacia, yellow chrysanthemums mixed with kitchen gadgets. Refreshments were served by Miss Prissy Crume.

Gifts for the bride's kitchen were presented with a favorite recipe brought by each guest.

At the shower at the Country Club, Miss Mims received callers with her mother and her fiance's mother.

Guests were registered by Misses Cathy and Kelly Hardison, sisters of the prospective bridegroom.

Table arrangements in the bride's chosen colors included a large blue satin heart surrounding an arrangement of white chrysanthemums. "Ann and Mike, Feb. 14" was inscribed in gold on satin streamers which flanked the centerpiece. Separate table decorations included blue hearts arranged with chrysanthemums in silver goblets.

Hostesses for the affair were Mmes. Richard Barnard, Don Baugous, Pete Caviness, H. A. Cavness, Paul Coneway, Les Combs, W. L. Davis Jr., Calvin Goodin, Roy Grubbs, Joe Hamilton, J. D. Kelly, Earnest Langley, M. W. Nobles, Mrs. Lloyd Pool and Mrs. Clinton Massie of Amarillo.

Mrs. Vance Crume and her daughter, Prissy, were hostesses for the Monday party where guests were close friends of the honoree.

Gifts of lingerie were presented by the girls who were served refreshments informally and spent the evening in casual conversation.

The serving table was centered with a blue crystal candelabra holding white tapers with a pink rose at the base.

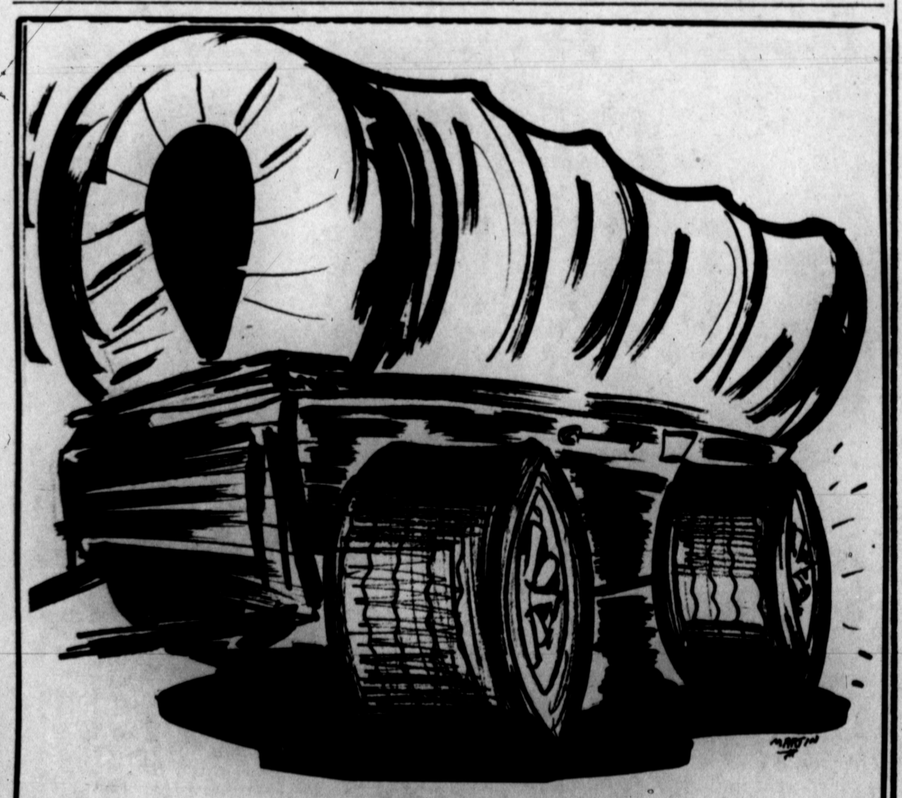

Put some new wheels on your WAGON
GREAT WESTERN TIRE CO. WILL SELL YOU
QUALITY GATES® TIRES at UNBELIEVABLY
LOW PRICES, to get you back on the trail!

Great Western Tire Co.
801 E. 1st 364-4892

For Women

Legalities

What are the legalities governing marriages American style?

It all depends on where you live. The Federal Government has nothing to do with the marriage institution. Marital unions are under state control, meaning there are 50 sets of rules prescribed by law regulating the binding together in martimony of a man and woman.

The popular concept is that any male and female who want to marry procure a marriage license and then participate in a ceremony performed either by an authorized civil officer or member of the clergy. Generally that is how most of the marital knots in the U. S. are tied.

But there are exceptions, limitations and additions depending on specific geographical locations within state boundaries.

Some states, not many, permit marriages by contract. This means that no ceremony is required. The man and woman simply sign a document before a notary public, file it with the county clerk and they are married. This business like procedure does not hold in Delaware and Maryland, two states which insist on the religious ceremony.

Then there is the common law marriage where a man and woman become Mr. and Mrs. by living together and accepting the responsibilities of wedlock to themselves and to others without the aid of document and ceremony. The number of states that recognize common law marriage has dwindled to fifteen.

Every state places restrictions on marriage. Prohibited by all are marriages between a person and his or her mother or father, daughter or son, grandmother or grandfather, granddaughter or grandson, aunt or uncle, sister or brother, niece or nephew. Some states will not allow marriages between first cousins.

Miscegenation, meaning a marriage between members of different races, is still a reason in many states for withholding the marriage license. California was a forerunner in declaring as unconstitutional legal barriers to mixed marriages, and many other states have followed suit or are considering it.

However, some 18 states still do not permit marriage between whites and blacks; at least five prohibit these between Caucasians and Orientals and Mongolians, and the same five refuse its white residents the legal right to marry Indians —American Indians, that is.

Legal ages for marriage, with or wighout parental consent range from 12 to 21 for the female and from 14 to 21 for the male. Most states make exceptions in cases of extraordinary circumstances.

There are only about a dozen states that do not require a medical certificate. The certificates that are required by most states retain their validity anywhere from ten days in Louisiana to one year in Alaska.

The marriage license issued by many states is for an indefinite period of time, but in Missouri it expires after ten days, in Texas after 15.

Records Courthouse

MARIAGE LICENSES

Michael Duane Hope and Ann Mims 2-9.

Willie Lee Price and Juanita Robinson 2-6.

Lester Graham, Jr. and Wanda Jean Nichols 2-6.

Terry Ray Johnson and Teri Jan Townsend 2-5.

Richard Biggers and Joy Collene Thurman 2-5.

Juan Tijerina and Maria Rodriguez 2-5.

Alvin Hayes and Maribeth Nall 2-3.

Winifred Tarno and Glenda Williamson 2-2.

Fransisco Moya and Maria Contreras 2-2.

Look Who's New

Mr. and Mrs. Manuel Garcia are the parents of a son born February 6. He weighed 7 lbs. 5 oz.

Mr. and Mrs. David McDonald are the parents of a son, Gerald David, born February 5. He weighed 7 lbs. 13 oz.

Mr. and Mrs. Berwyn Williams are the parents of a son, John Chad, born February 5. He weighed 8 lbs. 4½ oz.

Mr. and Mrs. Kenneth Ruland are the parents of a son, Klinton Dane, born Feburary 1. He weighed 6 lbs. 5 oz.

Mr. and Mrs. Clarence White are the parents of a son, Clinton Cecil, born January 30. He weighed 6 lbs. 5 oz.

Mr. and Mrs. Jose Zepeda are the parents of a daughter, Frances Elizabeth, born February 1. She weighed 6 lbs. 5 oz.

HARMONICAS, UKES & BONGOS
GIVE YOUR SWEETHEART
A MUSICAL VALENTINE

Harmonicas, ukes and bongos are always welcome at parties, picnics or for just pure entertainment. Excellent for group playing and singing.

Enrich your leisure hours with music. So simple to learn that you can play in minutes.

Prices start at $1.50 to $10.00
AT

Mary L. Spence
Music Co., Inc.
3rd & Main

We're looking for trouble.

And we go out of our way to find it. Hopefully, before you do. We keep our telephone cables under air pressure to protect them from water, and we're constantly checking for leaks. We're testing your telephone line regularly to discover any potential problem before it occurs. But if you do notice trouble on your line before we do, just give us a call. We'll fix it . . . at no extra charge to you. We may be the only phone company in town, but we try not to act like it.

Southwestern Bell

Courthouse Records

VEHICLE REGISTRATIONS

Jesus Garcia, 62 Chev.; Jim Conkwright, 70 Pont.; Jacobson Brothers, 70 Buick; Lee Umsted 64 Great Lake; Charles Doss, 67 Chev.; Joe Hysinger, 66 Impl.; Kenneth Jeter, 65 Ford; W. R. Moore, 70 Chev.; Leslie Drummond, 62 Honda; J. R. Petty, 70 Buick; Edwin Lee, 62 Chev.; Combs Used Cars, 60 Terra Marw; David Emerick, 66 Chev.; Everett McIntosh, 67 Buick; Ray Stewart, 70 Dugan; Joann Sciumbato, 65 VW; A.D. Hutton, 48 Ply.; Anchor Leasing, 70 Ford; Johnny Eggen, 65 Buick; Stanley Wilcox, 55 Chev.; Delbert Laing, 69 Ford; Clifton Baldwin, 69 Invader; Willi a m Thorne, 65 Pont.; Donald Anderson, 69 Toyota; Johnny Eggen, 66 Chev.; Joe Story, 70 Pont.; Frank Garcia, 70 Olds.; Gelco-IVM Leasing, 70 Chev.; James Wittkop, 61 Chev.; W. L. Tandy, 63 Buick; James Chesley, 64 Ford; Robert Brown, 70 Ford; James Wittkop, 66 Pont.; Allied Millwrights, 70 Ford; Schl a b Farms, 69 Ford; Jesse Spencer, 58 Buick; David Emerick, 66 Buick; Delmar Pargman, 66 Buick; Roy Jones, 59 D o d g e; Dewey Gray, 60 Ford; Darre l l Rose, 67 Dodge; 65 Ford; Charlie Kent, 59 Lufkin; 60 Intl.; Dennis Hicks, 70 Inter.; C. E. Hicks, 61 Intl.; Mrs. Helen Finneman, 70 Dodge; James Taylor, 60 Comet; E. Bridges, 63 Chev.; Joe Lopez, 61 Chev.; Robert LaCoste, 65 Ford; Ronnie Short, 55 Chev.; James Neal, 62 Chev.; Hereford State B a n k, 66 Chev.; Gordon Fore, 69 Chev. Laird Baldan, 64 Buick; B. A. Larsen, 67 Buick; Bill Nelson, 70 Pont.; Albert Arriaga, 69 Chev.; 64 Chev.; Oscar Flores, 65 Chev.; Bobby Jones, 66 Ford; Herman Gaines, 53 C h e c.; Claude McDowell, 70 Ford; Sully's Vending, 70 Ford; Bob Coker, 68 Opel; Carl Hoffman, 69 Chev.; C. W. Parker, 57 Int.; James Stuteville, 67 M e r c.; Joe Perez, 64 Dodge; Mrs. Earl Poarch, 31 Ford Mrs. R o y Neaves, 62 Ford; Whiteface A-viatio n,69 Chev.; 68 Chev.; 68 Ford; 65 Chev.; 64 GMC; 63 GMC Emiliano Lamas, 9 Chev. Elwyn Mitchell Bell, 53 Intl.; Jim Rakestraw, 62 Chev. James Holmes, 68 Ford; Mike Stephens, 67 Olds.; Ruby Rose, 70 Ford; Albert Drager, 70 Datsun; William Simon, 68 M e r c. Vernon Swanson, 69 Ford; 64 Ford R. D. Norwood, 70 Chev.; Arvell Baker, 68 Mustang; Mike Beauchamp, 60 Chev.; Marvin Kuper, 66 Ford.

WARRANTY DEEDS

Buford West to James Holman lots, 1, 2, 4, 5, in blk. 1, Mabry Addition.

Ronny Deas to Land a n d Homes Inc. E. 52 ft. of lot 26 and W. 28 ft. of lot 25, Bluebonnet Addition.

John Farrell Lumber to Samuel Nix et ux lot 12, blk. 1, Stark Addition.

Land and Homes Inc. to Don Mason Builders all W. 28 ft. of lot 39, and E. 47 ft. of lot 38, Bluebonnet Addition.

A. J. Erdman et ux to Lloyd Pittsinger et ux S. 64 ft. of N. 457.775 ft. of E. ½ of blk. 42, Evants Addition.

Agapita Rodriquez to M a r y Rodriguez lot 83, Northridge Addition.

W. B. Phillips et ux to J. D. Westberry Lot 53 ,blk. 22, Evants Addition.

Charles Leffel et ux to W. B. Phillips lot 53, blk. 22, Evants Addition.

J. W. Patterson et ux to B. J. Pugh et ux 10 acres of SW part of E. ½ of NW¼ of Sect. 39, blk. K-3.

American National Bank of Amarillo to Ethel Newsom lot 7, S. 35 ft. of Lot 8, blk. 9, Evants Addition.

Hi-Plains Savings and Loan to Ben Childers et ux W. ½ of lots 11, 12, blk. 29.

Metro Inc. to William Harris et ux N. 25 ft. of lot 14 and S. 40 ft. of lot 13, blk. 3, Crestlawn Addition.

Joe Wade et ux to W a y n e Barber et ux N. 47 ft. of lot 41 and S. 57 ft. of lot 42, Green Acres Estate.

Gerald Banner et ux to Russell Hunter et ux lot 6, blk. 19, Evants Addition.

Ray Cowsert et ux to H. L. Word et ux lot 7, blk. 15, Evants Addition.

Bill Money et ux to C h r i s Jacobsen 320 acres of Sect. 1, Township 3, N. of Range 2.

Wendell Jones et ux to R a y Wilhlem tract of land of SW¼ of Sect. 44, blk. M-7.

Curtis Barclay to Jay Swayze part of lots 7-9 i nblk. 26.

Diamond Valley Grain to Mesa Enterprises N. 28 ft. of lot 18, lot 19, S. 22 ft. of lot 20, Tierra Blanca Addition.

DEEDS OF TURST

Samuel Nix et ux to Amarillo Mortgage Co. lot 12, blk. 1, Stark Addition.

Troy Rhodes et ux to Hi-Plains Savings and Loan lots 5 and 6, Evants Addition.

J. D. Westberry to W. B. Phillips et ux Lot 53, Evants Addition.

Bobbie Metcalf to J. J. Steele Surface estate to 90.293 acres of land out of the N. ½ of Survey 33.

William Harris et ux to Security Federal Savings and Loan N 25 ft. of lot 14 and S. 40 ft. of lot 13, blk. 3, Crestlawn Addit

Wayne Barber et ux to J o e Wade et ux N. 47 ft. of lot 41 a S. 57 ft. of lot 42, Green Acres Estate.

H. L. Word et ux to Ray Cowsert et ux Lot 7, blk. 15, Evants Addition.

Richard Burch to Canyo n Drive Lumber Lot 23 of Suburban Heights Addition.

60 Per Cent For Schools Locally

NEW YORK,--What does it take, in the way of money, to meet Deaf Smith County's educational needs? How much is spent in other localities?

What proportion of the local budget goes for school construction and maintainance, for teachers salaries and for other school costs?

Just as in most other communities across the country--the largest as well as the smallest-local officials are fac e d with the problem of providing with the amount of money available, sufficient education a l facilities and opportunities to meet the ever-growing demand.

A Federal study of expenditures for education at the local level, covering all parts of the country, shows that s u c h costs usually amount to nearly as much as all other costs combined.

In Deaf Smith County, the fifures indicate, approximately 60 per cent of all public spending is for education. In some communities the proportion is somewhat lower than that and, in others, quite a bit more.

Nationally, the average is 48 percent. It is 55 percent in the State of Texas.

The analysis of local g o v-ernmental expenditures, made every five years, is based upon data compiled by the Department of Commerce for its current "Census of Governents". The previous one was in 1962.

The report shows that total spending in Deaf Smith County for public purposes amounted to $213 per local resident in the year. Of this, $127 was for education.

In other counties across the country, the per capita cost of education averaged $146.00 Through out Texas, it came to $133 at the local level.

According to a survey of 1,200 school districts, made by School Management Magazine the average school is depending 13 percent more per pupil this year than last.

The current outlay is $582 per elementary pupil, compared with $516 in 1969, and $757 per secondary pupil, as against $671 previously.

The increase has had little effect, however, on the quality and quantity of education that children receive, it finds. The extra money represnts higher operating costs.

"Until inflation cools down, school districts that increase spending will, in effect, simply be spinning their wheels," it concludes.

ALL-STATE MUSICIANS — Joy McCathern (left) and Sherry White pose for a picture before leaving for Dallas to attend the annual clinic held by the Texas Music Educators Association. Miss McCathern of the band and Miss White of the choir will join other all-state musicians when they perform in the grand concert scheduled for Saturday night.

Critical Period For Erosion

Damage from wind erosion has already occured to some fields in Deaf Smith County this year and there will be more if protetion is not given soon. The critical "blow period" is just ahead of us.

There is only one permanent cure for wind erosion on agricultural land. The land must be kept covered with either plant residues or with growing plants at least during the critical blow period. Fields where sugar beets have been harvested may be in a condition to blow.....

If you don't have sufficient plant cover-dead or alive-you can use "emergency tillage as a temporary measure. Emergency Tillage roughens the surface of the soil enough to give temporary protection ag a i n s t wind erosion. Us eit only when there is too little plant residue or too few grwing plants to hold the soil. Its purpose is not the breaking of hardpans or tillage pans although some of this may result.

Avoiding as much tillage as possible is important in conservation because . tillage buri e s plant residues, hastens the loss of organic matter, pulverizes the soil, speeds up loss of soil moisture and in other ways hurt the physical condition of the soil. Emergency Tillage, therefore, should be used only as a last resort, but it should be used if a field is blowing. For the type of soils we have here in this area, chiseling is the best way to turn up the kind of clods that control blowing.

Each farmer knows his own land and knows whether or not it is in a condition to blow this spring. Soil blowing not only hurts the particular land owner involved, but damages adjoining land and pollutes the air.

Scouting's main purpose is character development, citizenship training, and mental and physical fitness for all boys.

In Exploring, older boys are encouraged to pursue their special interests that may lead to their careers.

OLE!

MEXICAN FOOD

Buy any Mexican Food item on our Menu and get another one at half price.

SPECIAL
2
ENCHILADAS
79c

THURSDAY EVENING
5 till 10 p.m.

CHAPARRAL RESTAURANT
Sugarland Mall

WRESTLING
SATURDAY FEB. 14 - 8:15 P.M.

WORLD'S HEAVYWEIGHT CHAMPIONSHIP

DORY FUNK JR.
-VS-
RICKY ROMERO

GIRLS ★ SENORITAS ★ GIRLS

JESSICA ROGERS
-VS-
MARIE LA VERN

BULL RAMOS -VS- BILLY SPEARS

GORGEOUS GEORGE JR. -VS- BOBBY DUNCUM

PROMOTED BY HEREFORD LIONS CLUB

★ ★ ★ HEREFORD ★ ★ ★

BULL BARN

RINGSIDE $2.00 GENERAL ADMISSION $1.50

LONE STAR PRINTING CO., FORT WORTH, TEXAS

Dr. Milton C. Adams
OPTOMETRIST
335 Miles
Phone 364-2255
OFFICE HOURS:
Mon.-Fri. 8:30 to 5:00
Saturday 8:30 to 12:00

ULYSSES PIVOTAL SPRINKLER

AUTOMATIC REVERSE PIVOT

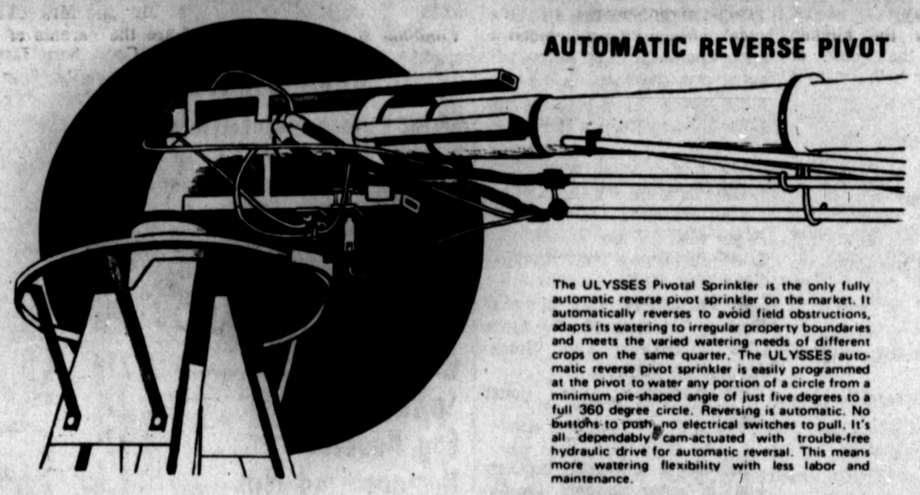

The ULYSSES Pivotal Sprinkler is the only fully automatic reverse pivot sprinkler on the market. It automatically reverses to avoid field obstructions, adapts its watering to irregular property boundaries and meets the varied watering needs of different crops on the same quarter. The ULYSSES automatic reverse pivot sprinkler is easily programmed at the pivot to water any portion of a circle from a minimum pie-shaped angle of just five degrees to a full 360 degree circle. Reversing is automatic. No buttons to push, no electrical switches to pull. It's all dependably cam-actuated with trouble-free hydraulic drive for automatic reversal. This means more watering flexibility with less labor and maintenance.

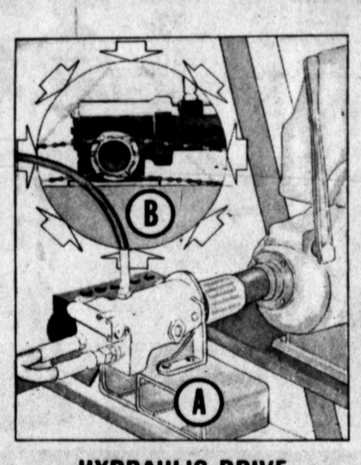

HYDRAULIC DRIVE

The ULYSSES automatic pivot sprinkler uses dependable hydraulic power to move the system through its fully automatic watering cycles. A pivot-tower mounted auxiliary air-cooled engine direct-drives a powerful hydraulic pump (A) which in turn powers a hydraulic motor (B) on each wheel tower. There are no electrical motors, switches or wires to corrode or malfunction and the auxiliary engine relieves horsepower requirements at the irrigation well.

SELECTIVE CROP WATERING

The ULYSSES automatic pivot sprinkler applies an evenly distributed water pattern at a planned rate of from one-quarter inch per revolution for tight soils to more than one and one-half inches per revolution for loose, sandy soils. Either the time per revolution or the gallons per minute can be varied to deliver the desired amount of water in the desired time to meet the different needs of varied crops or irrigated grazing.

A. GRAIN CROP AND PASTURE
B. AVOIDS OBSTRUCTIONS
C. DUAL CROPS
D. SINGLE CROP

AUTOMATIC PIVOTAL SPRINKLER — UNI-FUSION P.V.C. PLASTIC PIPE — PORTABLE ALUMINUM MAIN LINES
GATED ALUMINUM SYSTEMS FOR FURROW IRRIGATION — PORTABLE ALUMINUM SPRINKLER SYSTEMS
JOHNS-MANVILLE TRANSITE ASBESTOS CEMENT PIPE

NOW MANUFACTURED AND INSTALLED BY

A DIVISION OF U.S. INDUSTRIES, INC. USI

ULYSSES IRRIGATION PIPE CO., Inc.
P.O. BOX 687
ULYSSES, KANSAS 67880
PHONE A/C 316 FL 6-1257

AREA OFFICES: GOODLAND · LIBERAL · GUYMON · HEREFORD

ULYSSES IRRIGATION PIPE CO.
SOUTH 385 . . . HEREFORD, TEXAS

DE STUDENT OF THE WEEK is Mickey Bishop, 17 - year - old son of E. E. Bishop of 505 Avenue J. Mickey, a Hereford High School junior, is enrolled in the Distributive Education program and is employed at Gaston's downtown. Bishop plans to further his education by attending a business college after graduating from high school. Shown with him above is his supervisor-manager, James Welch. —Staff Photo

Concerning Veterans

Total appropriations of $8.6 billion — the highest sum in the history of Veterans Affairs — are requested for the Veterans Administration in the Fiscal Year 1971 budget submitted by the President to Congress today.

This was reported today by Donald E. Johnson, Administrator of Veterans Affairs, who noted the $8.6 billion request was up $347 million over the current fiscal year.

Included in the VA budget is $1.7 billion for medical care, an increase of $69,000,000 over the Fiscal Year 1970, and $228,000,000 more than Fiscal Year 1969. The medical care request is the highest ever for this program.

The proposed budget would permit an increase in average VA employment of 2,264 to a total of 161,520 employees. Of the added employees, 2,150 are earmarked for the VA medical program, bringing employment in VA's Department of Medicine and Surgery to 142,152 — the biggest work force in the Department's history.

Administrator Johnson said 75.8 percent of the new VA budget will be spent under various benefits programs, including compensation and pensions. He said that the total medical outlays will take 20.6 percent of the budget; general operating expenses, 2.8 percent, and construction 0.8 percent.

A breakdown of the VA 1971 budget, Johnson said, reveals these other changes;

Benefits programs, $6.5 billion, up $279 million.

Construction programs, $67 million, down $6 million.

General operating expenses, $239 million, up $2 million.

The VA Administrator said the Medical care request provides for:

An estimated increase of 3,800 hospital patients for a total estimated at 875,883, the greatest number of patients to be treated in any fiscal year.

An increase of 476,638 outpatient medical visits and dental cases.

A total of 49,704 medical trainees — up 3,697.

A staffing increase of 2,123 and resultant hospital staffing ratio increase of 7.0 per 100 patients.

Activation of 75 additional new medical service units and 606 intensive care coronary care beds.

In medical and prosthetic research, Johnson said, VA will increase its spending by $2 million —up to $59 million — with added support for ongoing research projects, augmenting supply accumulations of equipment, for laboratory alterations, and the development and testing of prosthetic devices.

He said that while the VA construction budget is down $6 million from the 1970 level, "The planned program is extensive." He said the $67 million for construction will be spent for modernization, air conditioning, education and training facilities, research facilities, nursing home care projects and house-keeping improvements at VA hospital installations in numerous locations throughout the 166 unit system.

VA compensation and pension payments go up by $142 million under the new budget.

Readjustment benefits, including the GI Bill, will be increased by $139 million.

READ THE CLASSIFIED ADS

COLOR TV SPECIALIST
Service on All Makes
TOWER TV Phone 364-4740
"One Day Service Call"

FULLER BRUSH PRODUCTS
Call Jessie Fuller
364-3525
★ Specials now on ★
● DCW (furniture polish) ● Dusters ● Mops
● Bubble Bath ● Floor Polish ● Carpet Shampoo
● Bath Brushes ● Colognes ● Perfumes ● Plus many more everyday items . . . .

H.D. CHATTER

Request For Fruit Trees

By Mrs. Argen Draper
Home Demonstration Agent

Requests for fruit trees have prompted me to publish this list. Arlie A. Powell, Extension Horticulturist, has compiled this for us. These are designated if they are especially adapted for home use. If you have a large backyard and want to raise some good food for home use, consider a small well-planned orchard.

FRUIT VARIEITIES SUGGESTED FOR DEAF SMITH CO.

Peaches:
Earli-red
Dixired
Sentinel
Redhaven (very good)
Ranger (very good)
Redglobe (very good)
Jefferson

Plums:
Bruce
Methley
Ozark Premier
Cherry Plums: (very best for regular production)
Sapa
Hiawatha

Apricots: (Home use only)
Bryan
Hungarian

Grapes:
Fredonia (black-juice and presserves)
Seibel 9110 (white-fresh)

Pears:
Orient
Le Conte
Keiffer
Magness (new U. S. D. A.)
Blackberry:
Brazos

Pecans: (home use only)
Mohawk
San Saba Improved
Peruque

• • •

There's new look in the office. We have the bulletin racks filled with our latest publications. Extension has a policy now of publishing fact sheets instead of the large bulletins as has been our custom. The new one's that are available for the asking are:

L-810 What Is Credit
L-811 Your Credit Contract
L-812 How To Figure the Dollar Cost of Credit
L-813 Should You Use Credit
L-814 Do's and Don'ts of Credit
L-815 Where to Get Credit
L-834 How To Keep a Stove
L-836 How to Keep Floors Clean
L-838 How to Keep a Refrigerator Clean
L-840 How to Wash Walls
L-816 Furniture for the Aging
L-845 Furnishing Your Home-Begin with a Plan
L-844 Furnishing Your Home — Your First Home
L-85 Furnishing Your Home-Buying Upholstered Furniture
L-846 Furnishing Youg Home-Arranging Funiture
L-860 Evaluating Your House Plan

Scouting's national brotherhood of honor campers, the Order of the Arrow, has 2 0,000 members elected because of their spirit and camping ability.

CHARLES
?
IS COMING!

SAFEWAY

AT SAFEWAY DISCOUNT We Carry Only The Finest Quality U.S.D.A. Choice Graded Mature Beef . . . . Safeway's U.S.D.A. Choice Beef Is 'Trimmed By Experts' . . . . Trimmed of Excess Bone And Fat Before Weighing To Assure You Finer Quality Beef . . . . Why Take Chances . . . . Buy U.S.D.A. Choice Beef From SAFEWAY DISCOUNT To Be Sure!

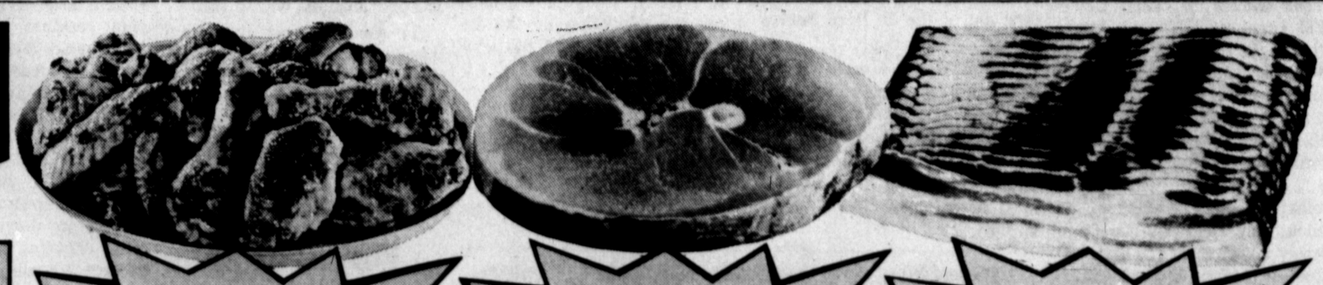

Everyday Low Discount Price
Whole Fryers
Whole Tender Young Fryers: 2 to 3-lbs.
lb. 29¢

Everyday Low Discount Price
Ham Slices
Safeway Boneless
6-oz. Pkg. 89¢

Everyday Low Discount Price
Sliced Bacon
Cudahy Gold Coin
lb. 69¢

Everyday Low Discount Price on Safeway Meat!

Lunch Meat	Safeway Brand 4 Meats to Choose	6-oz Pkg.	33¢
Sliced Bacon	Safeway First Quality Thick or Thin	2-lb. Pkg.	$1.69
Slab Bacon	Pickney Slab Sliced Lean Bacon	6-oz Pkg.	89¢
Smoked Sausage	Eckrich Brand	lb.	99¢

Cut-Up Fryers	Pan Ready	lb.	35¢
Fryer Breasts	All White Meat	lb.	69¢
Fryer Thighs	Dark Juicy Meat	lb.	58¢
Drumsticks	Plump Dark Meat	lb.	58¢
Fryer Wings	Fresh Wings	lb.	29¢
Gizzards	Thick Dark Tender Meat	lb.	39¢
Livers	Fresh Fryer Livers	lb.	69¢
Split Broilers	Juicy & Meaty	lb.	39¢

Everyday Low Discount Price on Safeway Meat!

PRE-COOKED SEAFOOD

Fish Sticks	Captain Choice	lb.	59¢
Perch Fillets	Captain Choice	lb.	79¢
Cod Fillets	Captain Choice	lb.	79¢
Sole Fillets	Captain Choice	lb.	89¢
Haddock Fillets	Captain Choice	lb.	89¢
Fried Shrimp	Captain Choice	lb.	$1.89
Cooked Scallops	Capt. Choice	lb.	$1.89

Fish & Chips	Captain Choice Fine Quality Sea Food	lb.	49¢
Fish Cakes	Captain Choice Heat & Eat	12-oz Pkg.	39¢
Perch Fillets	Captain Choice Heat & Serve	lb.	59¢
Catfish Fillets	Captain Choice Fine Quality Sea Food	lb.	69¢

• No Stamps
• No Giveaways
• No Games
(Just Money-saving Prices 7 Full Days A Week!)

SAVE UP TO 15% ON YOUR TOTAL FOOD BILL
YOU SAVE EVERYDAY

EVERYDAY LOW DISCOUNT

Grape Juice	Bel Air Premium Quality	6-oz Can	21¢
Strawberries	Scotch Treat	10-oz Can	27¢
Egg Noodles	Reams-Everyday Low	8-oz Pkg.	33¢
Homogenized Milk	Lucerne	Gal. Ctn.	1.15
Half & Half	Lucerne-Bonus Quality	Qt. Ctn.	73c
Potato Salad	Lucerne Bonus Quality	16-oz Ctn.	38c
Lucerne Yogurt	Plain & Flavored	8-oz Ctn.	29c

Extra Savings-With Safeway's Super Savers!

SUPER SAVER Bon Bon Cookies	Busy Baker Fine Quality	10½-oz Pkg.	5	$1
SUPER SAVER Brownie Mix	Betty Crocker Easy to Fix-Save 6¢	22½-oz Pkg.	45¢	
SUPER SAVER Golden Corn	Kounty Kist-Whole Kernel or Cream Style!	12-oz Can	15¢	

EVERYDAY LOW DISCOUNT

Sour Half & Half	Lucerne Bonus Quality	16-oz Ctn.	43c
Soda Crackers	Melrose	lb. Pkg.	19¢
Apple Juice	Town House Fine Quality	½-gal. Bott.	45¢
Sweet Peas	Del Monte Tender Peas	No. 303 Can	21¢
Light Tuna	Sea Trader Fine Quality	No. ½ Can	31¢
Lucerne Milk	Bonus Quality (13 Fluid Ozs.)	Tall Can	16¢
Tomato Soup	Town House Fine Quality	No. 1 Can	8¢

Everyday Low Discount Price
Cold Power
Laundry Detergent
Gt. Size 67¢

Everyday Low Discount Price
Peaches
Hunt's Halves & Slices
No. 2½ Can 29¢

Everyday Low Discount Price
Hunt's Catsup
Tomato Catsup
14-oz Bott. 25¢

Safeway Everyday Low Discount Prices!

Grapefruit Juice	Town House Fine Quality-Juice	46-oz Can	43¢	EVERYDAY DISCOUNT PRICE
Gerbers Baby Food	Strained Baby Food-Asst. Food Flavors to Choose	Ea.	11¢	EVERYDAY DISCOUNT PRICE
Soft Beverages	Cragmont-Asst. Delicious Flavors To Choose	2 1-qt. Bottles	29¢	EVERYDAY DISCOUNT PRICE
Frozen Waffles	Bel Air Premium Quality-Delicious Frozen Tasty Waffles!	5-oz Pkg.	13¢	EVERYDAY DISCOUNT PRICE

EVERYDAY LOW DISCOUNT

Pear Halves	Hunt's Fine Quality Pears	No. 300 Can	31¢
Pork & Beans	Hunt's Serve Hot or Cold	No. 300 Can	16¢
Potatoes	Hunt's Fine Quality Everyday Low Discount	No. 300 Can	17¢
Green Spinach	Hunt's Fine Quality	No. 300 Can	19¢
Stewed Tomatoes	Hunt's Shop & Compare	No. 300 Can	24¢
Whole Tomatoes	Hunt's Peeled	No. 300 Can	22¢
Tomato Juice	Hunt's Fine Quality Juice	46-oz Can	33¢
Tomato Paste	Hunt's Tasty Tomato Paste	6-oz Can	16¢
Tomato Sauce	Hunt's Fine Quality Sauce!	8-oz Can	11¢

SAFEWAY

Nabisco Crackers Everyday Low Discount! lb. Pkg. 37¢

Garden Club Grape Jelly Everyday Low Discount! 18-oz Jar 36¢

What Does Everyday Low Discount Pricing Mean?
EVERYDAY LOW DISCOUNT PRICE
It Means Making Your Everyday Grocery Needs Available At A Lower Total Cost. There's No Waiting For Weekend "Specials". Safeway Has Everyday Low Prices 7 Days A Week-365 Days A Year!

© COPYRIGHT 1969, SAFEWAY STORES, INCORPORATED

NEW CLOTHES
NEW FURNITURE
AUCTION SALE
FEBRUARY 12, 1970
7:00 P.M.
MOORE'S TRADING POST
USED FURNITURE
ANTIQUES
424 West 1st

Town & Country

By MRS. T. B. THOMAS

Weekend guests in the T. B. Thomas home were Mr. and Mrs. John Nix of Midland and Jack Ward of Alpine.

* * *

Mr. and Mrs. Don Heddins and children of Clovis spent Friday here visiting Mr. and Mrs. John Bob Drake and family. Michael went home with them for a visit, his parents went over on the weekend.

* * *

Mr. and Mrs. G. C. Merritt, Sr. spent the weekend in Seminole with her parents Mr. and Mrs. S. A. Pence and Emma Lee Springer.

* * *

Mr. and Mrs. Mike Furgeson and Carey of Lockhart spent the weekend here with their parents Mr. and Mrs. Cecil Hart and Louise Fergeson.

* * *

Weekend visitors in the Joe Funk home was her brother and wife Mr. and Mrs. Pat Melaney of Bowman, N. D. They had attended the wool growers convention in Denver. They were enroute to Oklahoma where they planned to visit the Cowboy Hall of Fame. Mrs. Melaney's father Jim Clarkson was the oldest cowboy from North Dakota, and is named in the hall of fame.

* * *

Mr. and Mrs. W. W. Thomas and Jeannie spent Sunday afternoon in Olton visiting Mr. and Mrs. Benton Bolin and children.

* * *

Mr. and Mrs. Jay Boynton and children of Dallas left for home after spending a week here with their parents, Mr. and Mrs. Robert Lemons, and Mrs. J. T. Boynton. Another daughter and baby of the Lemons' left for home earlier for her home in Denver.

* * *

Mr. and Mrs. Larry Noland left for Ft. Worth on Thursday night. They will visit his sister and family, Mr. and Mrs. Paul Higgins in Dallas.

Ellis GOOD! BETTER! BEST! TAMALES

Waiting Game

By CORINNE J. NEELY

The name of the game. . . is this or that these days. Several kinds are played on television. There is a book titled Games People Play which has a psychological theme and a song based on this idea.

But there is one, apart from any of these, never mentioned or publicized. It is known as the waiting game. It is one in which the stakes are high and the players are in it, not by choice. It is the wives and mothers (or parents) who are one side and the servicemen on the other.

There are no set rules for these players — unless you count those of the military for the servicemen — and waiting and hoping for the best by the other side. The motions involved are many.

In four months, short ones to us but long ones to them — the new Red Cross sponsored organization of Waiting Wives and Mothers of servicemen have had many events to occur. The game is an every-changing one.

At the last combined group meeting these experiences were shared: One wife told simply of how that very day she had been filled with fear when she received from her husband a special registered package. Upon slowly opening it, happiness returned only when she found small items, except one — the Bronze Star. He had not told her of this! How modest our soldiers are!!

She said, "This has been my good-news day." When his Viet Nam assignment is complete he will be sent to either Germany or Italy. She hopes it will be the latter but it will not matter if only she can be with him.

That this is truly a small world was proved recently when this same wife sadly enplaned for home after meeting her husband in Hawaii for his Rest and Recuperation (R.R). The Waiting Wives group had been told by one wife her husband was soon to be out of service. He was on the same plane with the returning wife but they did not meet until they reached Albuquerque. She recognized him and walked over and spoke to him. Then upon arrival in Amarillo her day was brightened by seeing the reunion of the wife, ten-month-old-daughter and the serviceman. He had not seen them for seven months.

One of the humorous incidents had been furnished earlier by this reunited wife. Her husband had sent her only one billfold size picture. She now reluctantly, and in a provoked manner, displayed it to the group. No wonder, the handsome young husband had a huge snake coiled around his neck. Imagine having to look at this addition each time you wanted to see your husband's face! The other wives laughed at this one, but in sympathy.

A Navy wife is now counting the days — and the group counts with her — until her husband will be on leave. She will go with him to the East coast where he will be located a few weeks before his next orders.

Still another one of the group, whose husband had only recently gone into service announced she will be having her second child before he returns. She had just learned of this fact. She lives with her parents as do some of the wives, while one has her own apartment with a sister staying with her. Two of the wives work while they wait.

The mothers group meets once a month only with the wives, as they have their families and other interests. But the wives meet more often, socially, or for planned tours, rograms, business or shopping tris.

Under projects they have made and sent cookies to the servicemen at Christmas and Valentine. The mothers will send pre-Easter goodies to the servicemen and serve refreshments at the next joint meeting.

They all send special food requests to the men which may be canned or dried Mexican food, cheddar cheese or even fresh tomatoes in season. Air mail makes many unusual food requests available to the servicemen.

The group of wives are learning other home-making lessns too. They exchange recipes, learn about home decoration-even on a temporary basis; crocheting of current popular apparel. And will develop others as the need arises or as they see fit.

Both wives and mothers write daily or diary-like letters regularily. These they try to keep cheerful, newsy and affectionate. They also send amusing little articles or gifts.

Such requests for Texas flags are filled. The women at home have maps of the far East and know location of their men. They follow the news and watch results of battles, both large and small.

The boys write that on American holidays the US flag is seen everywhere. They fly where spots can be found for flying, or cover walls and hang out of windows.

Evidently the American mother and wife consider Bob Hope our best commedian as do the boys. Recent surveys show that his Christmas show broke all records for viewers. Those of the Waiting Mothers and Wives group frankly admitted they watched eagerly, just hoping they might see for an instant, their man.

Little spots of happiness brighten the meeting such as one wife modeled her beautiful Viet Nam costume. Informal talks, questions and answers usually end all get-togethers.

If any one is interested in joining the club, you may call the Red Cross office, this writer, or the officers of the organization. Mrs. Jerry Curtsinger, chairman, Mrs. Jerry Curry, news reporter, Mrs. Ronald Long, chairman of projects and membership and Mrs. Bryan Baum, chairman of entertainment.

INSURANCE COMPETITION

FRANKFORT, Ky. — After almost four years of study, an advisory committee of citizens and insurance men has suggested the "open competition" method of allowing companies to fix rates without giving prior notice to the Insurance Department. The 1970 General Assembly is expected to approve such a law.

The message of greetings to Scouts at the 7th National Jamboree in Idaho in 1969 expressed by Astronaut Neil A. Armstrong on the way to the moon in Apollo 11 probably set a record in distance, well over 100,000 miles.

Everyday Low Discount Price Rib Roast US Choice Beef-Large End lb. 99¢
Everyday Low Discount Price Ground Beef Safeway 3-lb Pkg. or More lb. 53¢
Everyday Low Discount Price Sirloin Steak US Choice Beef-Full Cut lb. 98¢
Everyday Low Discount Price Round Steak US Choice Beef-Center Cut Bone In. lb. 98¢

Everyday Low Discount Price on Safeway Meat!

Chuck Roast	USDA Choice Beef-Blade Cut Chuck	lb. 58¢	Meaty Franks	Safeway Brand 12-oz Pkg.	53¢	Boiling Beef US Choice Beef lb.	35¢
7-Bone Roast	USDA Choice Beef-Center Cut	lb. 68¢	Skinless Franks	Tower Brand 1½-lb. Pkg.	99¢	Short Ribs US Choice Beef lb.	39¢
Arm Roast	USDA Choice Beef-Round Bone Arm	lb. 78¢	Sliced Bologna	Safeway Brand 12-oz Pkg.	63¢	Stewing Beef US Choice Boneless lb.	89¢
Boneless Roast	USDA Choice Beef Shoulder	lb. 89¢	Sliced Salami	Safeway lb.	98¢	Beef Liver US Choice Beef lb.	59¢
			Steakfingers	Blue Morrow 15-oz Pkg.	89¢	Pork Steak Fresh & Lean lb.	79¢
			Chuck Wagon	Chuck Steak lb.	89¢	Spareribs Country Style lb.	79¢
			Hormel Cure 81 Boneless Hams		1.29 lb.	Fresh Picnics Lean Picnics lb.	49¢
			Pork Sausage	Blue Morrow lb.	82¢	Fresh Pork Pork Butt lb.	75¢

Everyday Low Discount Price on Safeway Meat!

Boneless Steak	US Choice Beef-Full Center Cut	lb. $1.09
T-Bone Steak	US Choice Beef "Check the Trim"	lb $1.19
Porterhouse Steak	US Choice Beef	lb. $1.29
Beef Rib Steak	US Choice Beef-"Check the Trim"	lb 99¢

EACH WEEK BY SHOPPING SAFEWAY
AT SAFEWAY DISCOUNT!
The Combination Of Quality . . . Variety . . . Low, Low Discount Prices . . . Our Unconditional Guarantee Of Satisfaction . . . Add Up To Make Safeway Discount Your Best Place To Save On Your Total Food Bill.

EVERYDAY LOW DISCOUNT

Asst. Cookies	Busy Baker 4 Cookies to Choose	14-oz Pkg.	36¢
Pinto Beans	Town House Dry Beans	2-lb Pkg.	27¢
Yellow Popcorn	Town House Fine Quality	2-lb Pkg	27¢
Cocoa Mix	Carnation-Add To Milk & Mix	1-oz Pkg	5¢
Detergent	White Magic Laundry Detergent	Gt Size	59¢
Hunt's Sauce	With Mushroom Fine Quality!	8-oz Can	16¢
Manwich Mix	Hunt's Sandwich Mix-Easy to Fix		39¢

Extra Savings-With Safeway's Super Savers!

SUPER SAVER Layer Cake Mix — Betty Crocker Asst. Cake Mixes To Choose — 19-oz Pkg. — 29¢
SUPER SAVER Cottage Cheese — Lucerne Bonus Quality — 32-oz Ctn. — 59¢
SUPER SAVER Candy Bars — Nestles Tray Pack Almond Choc., Milk Choc., Crunch, & $100,000 Bar — 6-Bar Pkg. — 49¢

EVERYDAY LOW DISCOUNT

Bar-B-Q Beef	Irelands Pit Cooked	No 300 Can	79¢
Mayonnaise	Hellmon's Everyday Low	32-oz Jar	79¢
Coffee Mate	Instant Dairy Creamer	11-oz Jar	74¢
Lysol Spray	Disinfectant Spray	5-oz Can	49¢
Iodine	Safeway's Everyday Low Discount Price!	1-oz Bott.	19¢
Vaseline Jel	Safeway's Everyday Low	Gt. Size	39¢
Panty Hose	Safeway's Everyday Low	Ea	$1.53

Everyday Low Discount Price Fruit Cocktail Hunt's Delicious Fruit! No. 300 Can 24¢
Everyday Low Discount Price Fruit Drinks Hi-C Asst. Drinks. 46-oz Can 31¢
Everyday Low Discount Price Pork & Beans Van Camp Beans. No. 2½ Can 27¢

EVERYDAY LOW DISCOUNT

Pizza Mix	Appian Way Pizza Mix-Everyday Low!	12½ oz.	45¢
Skim Milk	Pet Skim Milk-Try Some You'll Like It		13¢
Lucky Charms	Breakfast Cereal	9-oz Pkg	39¢
Cocoa Puffs	Breakfast Cereal	9-oz Pkg	39¢
Trix Cereal	Safeway Everyday Low Discount Price!	9-oz Pkg	39¢
Lipton Tea	Lipton's Delicious Tea-Everyday Low	lb Jar	$1.51
Lipton Tea	Lipton's Tea Bags-Everyday Low	100-ct Pkg.	$1.17
Biscuit Mix	Pioneer-Easy To Fix Biscuits!	2-lb Pkg	55¢
Tomato Puree	Hunt's Puree-Everyday Low!	Pic Size	19¢

SUPER SAVER
What Does Super Saver Pricing Mean?
It Means A Temporary Extra Savings, Even Below Our Everyday Low Discount. Because These Are Temporary Extra Savings We Mark Them "Super Savers" Stock Up When You See The "Super Saver Tags"!

Bananas Tempting Yellow Flaverful Bananas-Super Saver! lb. 10¢
Potatoes All Purpose Russet-Super Saver! 20-lb. Bag 99¢
Oranges Sweet & Juicy Temple Oranges Super Saver! 10 For 49¢
Broccoli Good Eating, No Waste-Super Saver! lb. 29¢

Apples Rome lb. 15¢ — Cabbage Firm Green Cabbage! lb 12¢ — Lemons Sunkist Large 6 for 35¢ — Fresh Dates Plump 10-oz & Soft Pkg 39¢
Tomatoes Red Ripe Cherry Tomatoes 3 pts. 1. — Squash Excellent Quality Acorn lb 25¢ — Gr.fruit Juice Qt Bott 39¢ — Fresh Dates Rich in Flavor 1½-lb. Pkg 69¢

Super Savers Are Effective Through Sat., Feb. 14-Other Prices Good Everyday' In 'Subject to Market Change — We Reserve The Right To Limit Quantities

Preimium Quality Sweet Yams 5 lbs. for 1.00

SAFEWAY

SKI SLOPES Report
Every Thursday Afternoon At 5:05 P.M. ON KPAN
OR CALL 364-0555 FOR LATEST SKI REPORT
Lone Star Agency
601 N. Main Phone 364-0555

For God So Loved The World

FIRST BAPTIST CHURCH
Rev. Gerald Mann, Pastor
Fifth and Main Streets

FRIO BAPTIST CHURCH
Rev. Samuel B. Ogan, Pastor
Frio Community

WESTWAY BAPTIST CHURCH
Rev. Jackie Lee

MT. SINAI BAPTIST CHURCH
H. B. Whitten, Pastor
302 Knight Street

SUMMERFIELD BAPTIST CHURCH
Rev. L. C. Roots

TEMPLO DEL CALVARIO ASAMBLEA DE DIOS
13th & Ave. H
Rev. Martin Musquiz, Pastor

CHURCH OF JESUS CHRIST OF LATTER DAY SAINTS
(Mormon)
Country Club Drive

TEMPLE BAPTIST CHURCH
Rev. J. L. Bozeman
Forrest Ave. and Ave. K

GREENWOOD BAPTIST CHURCH
A Bible Baptist Church
Prentice D. Smith

IGESIA METODISTA SAN PABLO
Rev. F. C. Alcala, Pastor
223 Kibbe Street

SAN ANTONIO A LA IGLESIA
North 25 Mile Avenue

TEMPLO BAUTISTA MEMORIAL
(A. O. Thompson)
Herman V. Martinez, Pastor

LA IGLESIA DE CRISTO
Sunset and Plains Ave.
Abel Ortiz, Minister

CHURCH OF CHRIST
15th and Blackfoot Street
Robert W. LaCoste, minister

CENTRAL CHURCH OF CHRIST
J. T. Marlin, Minister
148 Sunset Dr.

PARK AVE. CHURCH OF CHRIST
On Harrison Highway

BAPTIST MISSION B.M.A.
Old Rock Bldg. V.F.W. Park
J. H. McWilliams, Missionary Pastor

TRINITY BAPTIST CHURCH
Southern Baptist
Rev. C. F. Powell
4th and Jackson

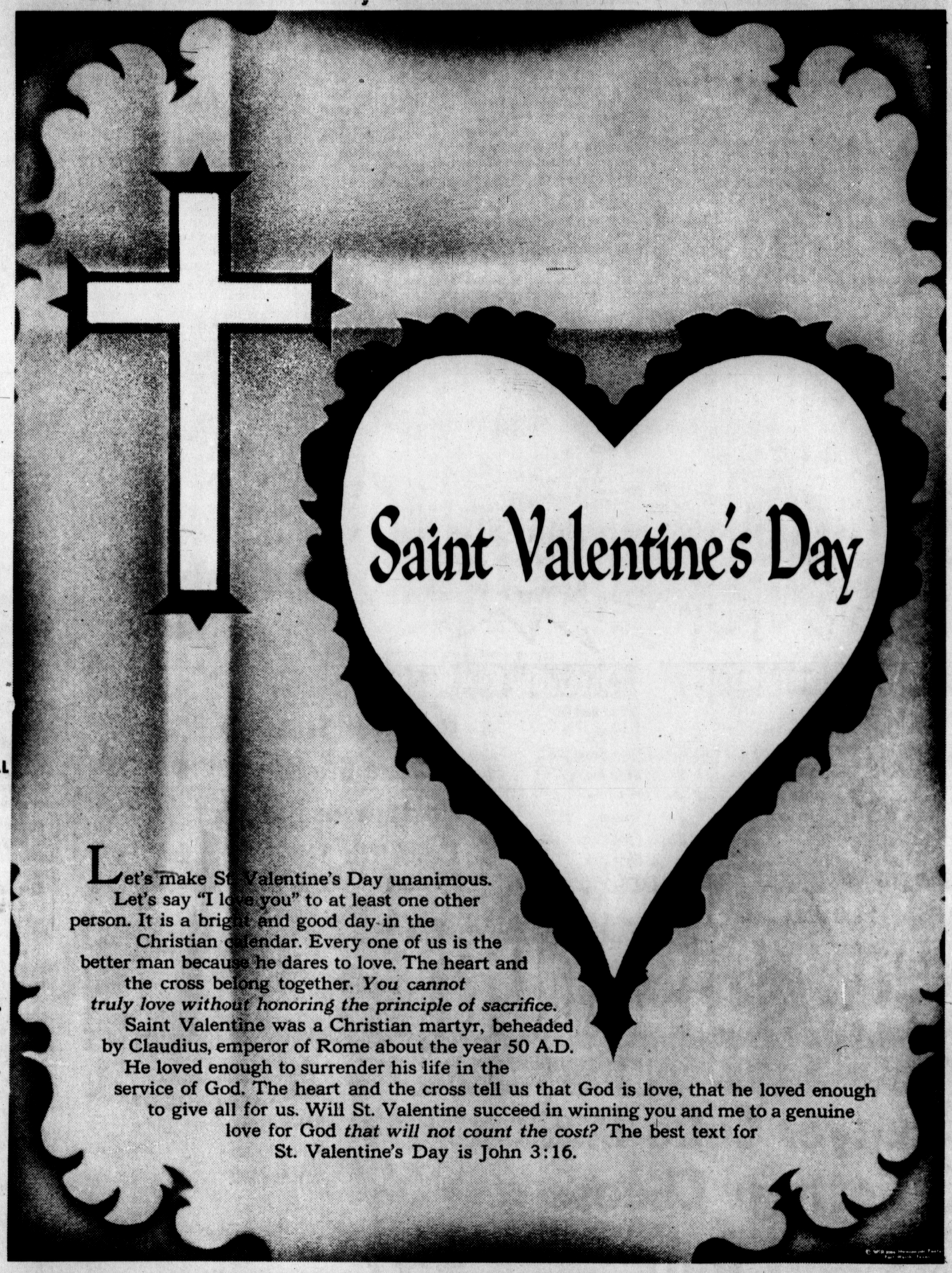

FIRST METHODIST CHURCH
Rev. Clifford E. Trotter, Pastor
501 North Main

WESLEY METHODIST CHURCH
Rev. Robert Williams, Pastor
410 Irving

BIPPUS COMMUNITY CHURCH
Gene Brock - Pastor
Preaching: 1, 2, 3, 4 Sundays
5th Sunday Singing

AVENUE BAPTIST CHURCH
D. K. (Don) Larkin
130 North 25 Mile Ave.

CHRISTIAN ASSEMBLY
Interdenominational
Christian Fellowship in the Fullness of the Holy Spirit.
Rev. Don Farmer, Pastor
South Main — 364-5398

ASSEMBLY OF GOD CHURCH
Rev. Homer T. Goodwin, Pastor
Union and Ave. G

IMMANUEL LUTHERAN CHURCH
Rev. Hermon Schelter, Pastor
Park Ave. and B Street

THE CHURCH OF GOD IN CHRIST
Rev. Calvin Hodge, Pastor
115 West Norton

SEVENTH DAY AVENTIST CHURCH
Elder Hollis A.Morel Pastor
West Park Addition

MISSION DA SAN JOSE
Labor Camp

CHURCH OF THE NAZARENE
Rev. Bill Ray, Pastor
16th & Blackfoot

GRACE GOSPEL CHURCH
Rev. H. V. Fields, Pastor
Thirteenth and Avenue K

ST. THOMAS EPISCOPAL CHURCH
Fred J. Howard, Vicar
Park Avenue

ST. ANTHONY'S ROMAN CATHOLIC CHURCH
Rev. Simeon Heine, S.A.
Harrison Highway at 25 Mile Ave.

FIRST PRESBYTERIAN CHURCH
Rev. Russell Wingert, Pastor
610 Lee Street

FIRST CHRISTIAN CHURCH
Rev. Engene Brink, Pastor
West Park Avenue

DAWN BAPTIST CHURCH
Rev. Jerry L. Haley

SAINT JOHN BAPTIST CHURCH
400 Mable St.
Rev. C. W. Allen Pastor

These Hereford Business Firms Make This Page Possible in the Interest of a Christian Community.

CARL McCASLIN LUMBER CO.
*Carl G. McCaslin

KELLEY ELECTRIC
*Virgil and Doug Kelley

McRIGHT GARAGE & SUPPLY
*Mr. and Mrs. A. N. McRight

FIRST NATIONAL BANK
*Since 1900

ROCKWELL BROS. & CO.
*D. R. Vandever, Mgr.

WEST TEXAS DRILLING CO.
*J. D. Kirkland

OGLESBY IMPLEMENT CO
*Cecil Oglesby

THE HEREFORD BRAND
THE SUNDAY BRAND

DAVIS IMPLEMENT CO.
*W. L. Davis, Jr.

COOPER'S CITY DRUG
*Mr. and Mrs. Fred Cooper

THE CAISON HOUSE
*Mr. and Mrs. G. D. Caison

HEREFORD IRON & METAL
*Anson A. and June Dearning

CONSUMERS' FUEL ASS'N.
*"Bub" Sparks, Mgr.

THE INK SPOT, INC.
*C. E. Coleman, Jr.

PHILLIPS & LAWRENCE
Guy Lawrence

HI-PLAINS SAVINGS AND LOAN ASSOC.
*Myron Morgan, Mgr.

GILILLAND FUNERAL HOME
*Marlin Gilliland - John Gilliland
- Charles Watson -

PIGGLY WIGGLY
*Mr. and Mrs. Gaylord Newell

PITMAN GRAIN CO.
*John D. Pitman

HAROLD CLOSE DRUG
*Harold Close

LOERWALD BROS.

FARMERS' DRIVE IN
*Troy Moore

SUIT'S AUTO SUPPLY
*Ray Suit

DICK NORWOOD CHEVROLET-OLDS

BOYD MACHINE & SUPPLY
*Mr. and Mrs. James J. Boyd

HER-TEX MILLING CO.
*Charlie Stone

PARK AVENUE FLORAL
501 Park Avenue
* Ray Seale

TAYLOR-EVANS FARM STORE
*Located on Holly Road

AMERICAN CYANAMID
*Kenneth Haggard
*W. J. (Wop) Lueb

ONE HOUR MARTINIZING
*Shep and Wilma Townsend

CASE POWER & EQUIPMENT CO.
*Jimmy Tucker, Mgr.

WEATHERFORD GIN INC.
Charles Weatherford, mgr.
Summerfield, Texas

A to Z TIRE & BATTERY
*Troy Rhodes

GATTIS SHOE STORE
Sugarland Mall

HEREFORD STATE BANK
*The Friendly Bank

WAC SEED, INC.
*Hugh Clearman - Armon Lauderback

Thru Out Our Store . . .

DISCOUNT PRICES!

ON HEALTH & BEAUTY AIDS

LADIES LIDIO HOSE seamless mesh pr. **19¢**

SKIN CREAM Phisohex 16 oz. bottle **$1.73**

COLD TABLETS Contac 10's **78¢**

HAND LOTION Pacquins **66¢**

BABY POWDER Valiant 14 oz. bottle **43¢**

BUFFERIN 100 count bottle **94¢**

SHAVE CREAM Colgate 11 oz. can **39¢**

BABY SHAMPOO J & J 12½ oz. bottle **$1.19**

MOUTH WASH LISTERINE 20 OZ. BOTTLE **89¢**

Liquid Make Up Cover Girl **99c**

Shampoo White Rain 16 oz. bottle **66c**

Milk of Magnesia Tablets Valiant 250 count bottle **39c**

Tums 100 count bottle **59c**

Vitamins One-A-Day 100 count bottle **$1.89**

Pampers for drier, happier babies

DAYTIME 30's	DAYTIME 15's	OVERNIGHT 12's	NEWBORN 30's
$1.69	89c	89c	$1.49

FABRIC SOFTENER Topco ½ gal. **59¢**

SALAD DRESSING Food Club quart **39¢**

PINTO BEANS Gaylord 4 lb. cello **45¢**

FLOUR Elna 5 lb. bag **29¢**

GREEN BEANS Kounty Kist Diamond Cut No. 303 can **15¢**

TISSUE Aurora, assorted colors 2 roll pkg. **25¢**

COFFEE Food Club lb. can **69¢**

EGGS Farm Pac USDA Grade 'A' medium dozen **65¢**

SALMON Honey Boy Chum No. 300 can **59¢**

Fresh Frozen Foods

POT PIES Top Frost, Assorted Varieties your choice 6 FOR **$1.00**

FRUIT PIES Morton, Apple, Peach, Cherry, Pumpkin, Coconut custard **29¢**

HAMS SHANK PORTION Lb. **59¢**

Hickory Smoked **BUTT** lb. **65¢**

T-BONE	Furr's Proten	lb.	98c
SIRLOIN	Furr's Proten	lb.	89c
ROUND STEAK	Furr's Proten	lb.	89c
SIRLOIN STEAK	Furr's Proten	lb.	89c
RUMP ROAST	Bone In Furr's Proten	lb.	89c
SHOULDER ROAST	Boneless Furr's Proten	lb.	88c
ARM ROAST	Furr's Proten	lb.	83c
GROUND BEEF	3 lbs. or more	lb.	53c
GROUND CHUCK	extra lean	lb.	78c

FROZEN MEAT SPECIALS

CORN DOGS	8 to pkg.	1.00
STEAK	Shurtenda heat & eat 5 to pkg.	1.00
STEAK FINGERS	Shurtenda heat & eat 18 to pkg.	1.00
BEEF PATTIES	8 to pkg. pkg	1.00
FISH STICKS	Sea Star 8 oz. 4 pkgs.	1.00
SAUSAGE	Top Hand 2 lb. bag	1.00

FRYERS USDA Inspected Whole Lb. **29c**

We Reserve the Right to Limit Quanify.

Delicatessen

WHOLE BAR B QUED FRYER we use only a 2 lb. or over Grade A fryer for bar b quing each **89¢**

PINTO BEANS	fresh daily	pint	49c
COLE SLAW	fresh daily	pint	49c
POTATO SALAD	creamed or old fashioned	pint	59c
CUCUMBER SALAD	with vinegar & oil fresh daily	pint	59c

FRUITS & VEGETABLES

GRAPEFRUIT Texas Sweet, Full of Juice Ruby Reds lb. **10¢**

PEANUT BUTTER	Food Club smooth or krunchy 18 oz.		49c
BEEF STEW	Wolf	15 oz. can	39c
VIENNA SAUSAGE	Van Camps No. ½ can		25c
BRAVO	Johnson 27 oz. can		89c
GLO COAT	Johnson 46 oz. can		1.19
DETERGENT	Topco blue or white gt. pkg.		59c
COFFEE CREAMER	Food Club 11 oz.		49c

APPLES Red Delicious lb. **17c**

POTATOES	All purpose Russet for mashing, frying or baking	10 lb. bag	66c
CELERY	Calif. large size green Pascal	stalk	22c
LETTUCE	Romaine for ceasers salad Calif. large bunch	ea.	23c
LETTUCE	Red Leaf serve in salads or wilted in bacon grease and vinegar	ea.	25c
GRAPES	Calif. Red Emperors add color to fruit salads	lb.	26c

Thinking Aloud

I found a little article that I get a large charge out of every time I write a wedding and I thought you might enjoy hearing about it. Here 'tis. .

Infrequently, a bride or her family bringing in data for a wedding story challenges us about the custom of omitting the trite phrase concerning the father of the bride. "The bride entered on the arm of her father." when you think aoout it. Did she ride side-saddle? or astride?

"Her father gave her in marriage." Better but extraneous. Of course the father escorted his daughter down the aisle and placed her hand in that of the bridegroom just as he paid for the invitations, the bridal gown, the reception and infinitum. This is understood. If someone else were to take his place, to perform these pleasant duties — a brother or an uncle, then it should be noted.

This giving away business, where and how did it originate? In the news some time ago was the stand taken by a young woman in Nottingham, England. She didn't like the idea of anyone giving her away. She insisted on walking alone to the altar. She also objected to the question "Who gives this woman to be married to this man?" Marriage is an equal partnership," she said, "and I have no intention of being given away like a cocker spaniel."

The minister agreed to her objections and she was married without being given away. She told reporters, "the custom dates back to the time when girls were handed over to be dominated by the men." And there you have it, girls —

* * *

Well, I finally struggled through the dental work I had done — and lived, sometimes with doubts. There were a few times I thought the ole ticker was backin' down on me but Scott-Son promised me his Frito-Bandito eraser if I was a good girl — so there you are.

* * *

Girls are like newspapers. They have forms, they always have the last word, back numbers are not in demand, they have a great deal of influence, they are well worth looking over, you cannot believe everything you say, they carry the news wherever they go, they are much thinner than they used to be, every man should have his own and not borrow his neighbor's.

* * *

There's a wonderful old adage that becomes truer everyday. . It's origin is lost to the ages, but the wisdom is brought into sharp focus amid this election year rhetoric. We can't quote it exactly, but it does something like this:

"There go my people. I must rush after them, for I am their leader.

Along The Frio

By MRS. OWEN ANDREWS

Mr. and Mrs. W. H. Andrews returned home Thursday from a weeks visit with their daughter, Mrs. Godfrey Baldwin and Mr. Baldwin and their son Randay, in Temple Hills, Maryland. The Andrews flew both ways and were met at the plane in Amarillo, Thursday, by their daughters-in-law, Carolyn and Anna Ruth Andrews. Andrews met in Washington with farm groups interested in presenting farm problems to government agencies. They visited some points of interest while there.

** *

Over seventy persons have been enrolled in the Bible study course, at Frio Baptist church the past week. ev. Sam Ogan taught the adults from the book of James.

Mr. and Mrs. Clifford Hargrove, Levelland, are parents of a son, born Feb. 3 in a Lubbock hospital. The baby, named Ti Lyn, weighed 6 lbs. 5 ounces. He is the grandson of Mr. and Mrs. Bill Struve. Hargrove is presently serving with the armed forces in Viet Nam. Mrs. Hargrove is the former [illegible] Struve.

* * *

Mr. and Mrs. Earnest Harder visited relatives and friends in the Clinton, Okla. area during the weekend. They spent Saturday night with the Roy Driscolls and visited her brother, Ewald Schmidt and Mrs. Schmidt on Sunday.

READ THE CLASSIFIED ADS

PIGGLY WIGGLY PIGGLY WIGGLY PIGGLY WIGGLY PIGGLY WIGGLY PIGGLY WIGGLY

Gold Medal FLOUR 25 lb. bag $1.99

Prices Good Thru Saturday, February 14, 1970

Remember Your Sweetheart with a box of VALENTINE CANDY

280 count KLEENEX FACIAL TISSUE 3 boxes $1

You'll Love Piggly Wiggly's Penny-Pinchin' Prices

Love, Piggly Wiggly style, is Penny-Pinchin' Prices so low they tug at your heart strings. . .never your purse strings! Try some for sighs!

Farm Fresh EGGS Grade "A" Medium Size Dozen 58¢

Hi Ho Crackers	Sunshine lb. box	41c
Fireside Graham Crackers	lb. box	3 for $1
Rotel Bean Dip	10 oz. carton	21c
Betty Crocker Cake Mixes	assorted	3 for $1
Hollywood Candy	6 oz. pkgs.	5 for $1
Dr. Pepper	10 oz. size, 6 bottle ctn.	2 for 89c
Hi C Drinks	46 oz. cans	3 for 89c
Kerns Tomato Juice	46 oz. cans	4 for $1
Log Cabin Syrup	24 oz. bottle	65c
Bama Peanut Butter	18 oz. jar	49c
Shurfresh Potato Chips	Reg. 59c	39c
Del Monte Red Salmon	Tall can	99c
Cloverlake Slim Ice Milk	½ gal.	49c
Sunray Lard	4 lb. ctn.	99c
Cinderella Hair Spray	13 oz. can	2 for 89c

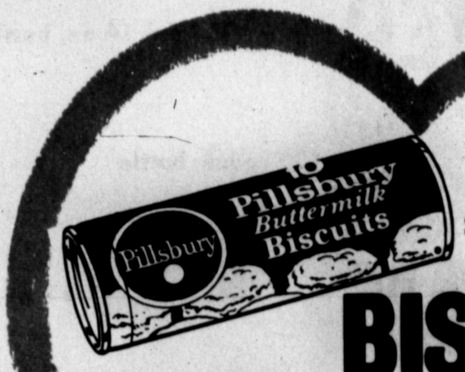

Pillsbury Easy-Open Sweetmilk or Buttermilk BISCUITS 10 CANS 8 count each 99¢

PINTO BEANS Arrow 2 4 lb. bags 89¢

Armour Star BACON Lb. 79¢

U.S.D.A. Choice CLUB STEAK Lb. 89¢

TIDE The Washday Miracle Giant Size Box 69¢

Fresh California STRAWBERRIES 3 pint boxes $1

Large Yams lb. 10¢

Texas Oranges 5 lb. bag 49¢

Texas Cabbage lb. 9¢

Texas Green Onions bunch 10¢

Fresh Lean Ground Beef 3 lb. pkg. $1

Kraft's Longhorn CHEESE lb. 65¢

Large Selection VALENTINE CANDY BOXES

Remember Your Valentine With Gifts from Gunn Bros. Stamps Redemption Center 401 N. Main in Hereford

WE SPECIALIZE IN USDA CHOICE BEEF AND CUSTOM MEAT ORDERS AT ALL TIMES . . . LET US FILL YOUR FREEZER!

PROTOR SILEX CAN OPENER with $10 or more in purchases. Offer good thru Sat., Feb. 14, 1970 $5.88

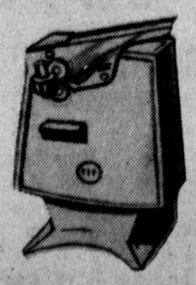

PIGGLY WIGGLY 100 FREE GUNN BROS. STAMPS With $10.00 or more in grocery purchases. Coupon expires Sat., Feb. 14, 1970 SPECIAL COUPON VALUE

PIGGLY WIGGLY THE ORIGINAL SELF SERVICE

PIGGLY WIGGLY PIGGLY WIGGLY PIGGLY WIGGLY PIGGLY WIGGLY PIGGLY WIGGLY

MONDAY through FRIDAY

6:15 a Spanish Kindergarten
6:30 a Tuggie Cartoons
6:45 a Jack Tompkins Farm & Ranch
7:00 a Tuggie Cartoons

8:00 a SESAME STREET
9:00 a Dennis the Menace
9:30 a Flintstones
10:00 a TIMMY & LASSIE
10:30 a Galloping Gourmet
11:00 a Bewitched

11:30 a That Girl

12:00 n PRO NEWS
12:30 p Let's Make A Deal

1:00 p Newlywed Game
1:30 p Dating Game
2:00 p General Hospital
2:30 p One Life to Live
3:00 p JUDD FOR THE DEFENSE

4:00 p DARK SHADOWS

4:30 p THE MUNSTERS

5:00 p "F" TROOP
5:30 p GILLIGAN'S ISLAND

SATURDAY

7:00 a Adventures of Gulliver
7:30 a Smokey the Bear
8:00 a Cattanooga Cats
9:00 a Hot Wheels
10:00 a Sky Hawks
10:30 a George of the Jungle
11:00 a Get It Together
11:30 a American Bandstand
12:30 p Time Tunnel
1:30 p Roller Derby
2:30 p Pro Bowlers
4:00 p ABC WIDE WORLD OF SPORTS
5:30 p CBS News

SUNDAY

7:00 a The Christophers
7:30 a The Answer
8:00 a Tom & Jerry
8:30 a Dudley Do Right
9:00 a Fantastic Voyage
9:30 a Fantastic Four
10:00 a Bullwinkle
10:30 a Discovery '70
11:00 a Zoorama
11:30 a My Friend Flicka
12:00 n PRO NEWS
12:30 p Issues & Answers
1:00 p NBA Basketball
3:00 p American Sportsman
4:00 p Western Sportsman
4:30 p Western Star Theatre
5:00 p Marshal Dillon
5:30 p Wilburn Bros.

abc SPORTS

on KVII-TV
Your Weekend Sports Channel

SATURDAY

1:30 p **Roller Derby**
featuring the rough-and-tumble Bay Bombers

2:30 p **Pro Bowlers**
the top bowlers of the nation in heads-up matches

4:00 p **ABC WIDE WORLD OF SPORTS**
competitive events from around the world, from trampolining to motorcycle racing

SUNDAY

1:00 p **NBA Basketball**
professional basketball at its best

3:00 p **American Sportsman**
hunting and fishing with special guest stars

4:00 p **Western Sportsman**
Jack Tompkins and Charlie Bolls explore outdoor activities in our area

Daytime Programs

texas' tallest tower

KVII-TV

abc AMARILLO, TEXAS

TELEVISION SECTION

AN ADVERTISING SUPPLEMENT TO THE HEREFORD BRAND, FEBRUARY 12, 1970

Just Released—"MAJOR ADAMS" Series To Be Seen on KVII

WARD BOND RETURNS TO TELEVISION

Pro News Men Have Human Side, Too

by Free-lance Writer, Ray Knight

The hard-nosed, cold-facts atmosphere in which KVII's Pro News men work might suggest that the men themselves should be stern and insensitive.

A casual chat in a rare calm moment reveals quite a different picture.

Take Jim Pratt, for example. As KVII's Managing Editor, Jim must put his twenty-two years of broadcasting experience on the line before each newscast; it's up to him to determine which of the thousands of daily happenings will be of greatest interest to area viewers. It's the kind of job that would make a lesser man cringe.

But Jim Pratt is a big man with a big friendliness. He approaches his awesome duties with the calm confidence that big men always seem to have. In the whirlwind of frantic activity before every newscast, Jim can be seen at the center of the storm, guiding his staff steadily through preparations for the broadcast just moments away. Unruffled, he directs editing of a film story, decides a script question for one of the reporters, explains to the producer how the sequence of shots will go, and diplomatically fields a call from a complaining viewer. While others in the same shoes might appear harassed, Jim is collected, cool.

I asked him what his secret was. "Well," he said, "maybe it's like that little sign over there says—'Anyone who can keep his head in all this confusion just doesn't understand the situation.'"

Okay, count modesty as another Jim Pratt trademark. He does, indeed, understand the situation. Associated Press and UPI awards for best newscast, best story, and best documentary attest to his awareness. His understanding of the situation won him the C.B.S. News Fellowship to Columbia University and the I.M.A. Man of the Year Award in 1963. When he says something, he knows whereof he speaks.

As a political science scholar, Jim expresses concern for the future. "The sociological lag must catch up to the technological advance," he says. "If not, the population explosion will produce self-annihilation or cause legalization of genocide." To Jim and Dorothy, his wife of twenty-three years, the future is an important matter: "We have four daughters who'll have to live in it."

Roger Davis, the other half of the anchor team on Pro News, pursues more immediate problems through his efforts on the Hotline feature. Designed to expose and correct specific problems revealed by viewers, Hotline—under Roger's direction—has provided the individual citizen with the means to get action on his grievances.

In "real life"—that is, off-camera—Roger is the same man you see on your home screen: generally serious, but gifted with a subtle, sharply-honed wit that contrasts pleasantly with the gentle, homey humor of Jim Pratt. It was Roger who started the good-natured feud with Pratt as to whether a broken area in street pavement was a "chuckhole" (as it is known in his native Pennsylvania), or a "chughole" (as ex-farm boy Pratt maintains). To this writer's knowledge, the question remains unresolved.

Such exchanges between the two provide brightness and optimism to leaven the often disheartening character of today's news.

In the more entertaining world of sports, Woody Van Dyke sparkles as one of the really true "sports." With abandon befitting a Darrell Royal on fourth down, Woody jumps in with both feet. Controversy swirls in his wake. After each of his reports, the ring of the newsroom phone is inevitable. And inevitably the comments run the gamut—from, "Hey, Woody, you're absolutely right; give 'em the dickens!", to the less complimentary, "What kinda ding-a-ling sportscaster are you?" Rarely is there a middle ground. But then, Woody is not a middle-of-the-road guy.

Woody's greatest concern? Getting the Dallas Cowboys into the Super Bowl!

If there is anyone on the Pro News team who must endure more torment than Van Dyke, it would have to be Channel 7's Weatherman, Bill Stone. This affable man-of-the-elements faces the formidable task of predicting the behavior of Nature's most unpredictable phenomenon. But Stone stands square to the odds, draws deep from nearly thirty years experience, and fires his forecast. I've checked up on the results: his aim is good.

Perhaps Bill's accuracy can be attributed to his long experience with the U.S. Weather Bureau and U.S. Air Force (ret'd), where many lives were dependent on his oracle powers.

Absorbed with the weather and its study, Bill speaks of social problems in the jargon of his trade. He sees the greatest difficulty befronting current society as being "Pollution—not only atmospheric, but in the personal lives of individuals."

Like I said, his aim is good.

Jim Pratt, Roger Davis, Woody Van Dyke, Bill Stone—four men who breathe and live an austere, punishing, demanding profession that few of us could survive. Yet these four men—leaders of the KVII Pro News team—meet their individual challenges with the cool poise of professionals, and still find time to be human.

You've gotta admire guys like that.

When it ran on the network, "Wagon Train" was the highest-rated western in TV history. No other western has matched its rugged appeal since. Now the incomparable WARD BOND can be enjoyed again as "Major Adams" comes to the KVII screen each weeknight following the 10 p.m. Pro News.

In announcing KVII's decision to program the series in this time period, managing partner John Tyler said, "We feel the viewers should be offered an alternative to the talk-show format. Ward Bond was a great actor and made this series a television classic. We felt the people at home who don't like the talk shows would enjoy seeing this wholesome award-winning program.

"Major Adams" not only deals with the covered wagons and their extraordinary passengers, but also relates the lives of townspeople en route who offer pioneers a haven for rest, repairs and reorganization. In these roles will be such stars as Ernest Borgnine, Mickey Rooney, Bette Davis, Charles Laughton, Wally Cox, Ricardo Montalban, Lee Marvin, Agnes Moorehead, Cliff Robertson, Shelley Winters and many more.

Among the many awards garnered by this series is one by The Saturday Review of Literature, which stated: "This is the best of the Westerns . . . bold, refreshing . . . fine production . . . emphasis on character and authentic atmosphere."

"Major Adams" can be seen Monday through Friday at 10:45 p.m., right after the 10 p.m. Pro News.

Pretty Kay Clardy, KVII receptionist, relays a message called in for Jim Pratt during a recent 6 p.m. Pro News broadcast.

Supporting Cast Gives Pro News Strong Foundation

In the trade, they're called "leg men." They're the men who log hundreds of hours and miles of tire rubber in search for news. They're a sturdy, dedicated breed. At KVII, they're known as Conners, Foss, and Zortman. Because of their maddeningly regular knack for getting exclusive scoops, their competitors call them the "Fearsome Threesome." Together they form a broad base of experience to provide firm support for KVII's Pro News.

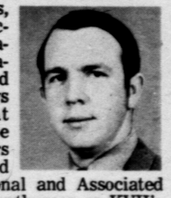

Larry Conners, while news director of an Amarillo radio station, wrote and produced news broadcasts that were later to be cited with honors from both United Press International and Associated Press. He's currently seen on KVII's noon Pro News.

In the saying "It takes one to know one" lies the key to Kelly Foss' invaluable contribution to Pro News broadcasts. In a profession which finds itself closely related to law enforcement sources, it is a distinct asset to have served in those ranks. Before entering broadcasting, Kelly did duty as a police officer in Hereford and in Amarillo. He also served as a deputy sheriff for Potter County.

The man with the sonorous handle of Bill Tell Zortman hails from the corn country of Iowa. As KVII's Man-in-Motion, Zortman's beat is the Texas Panhandle, with concentration on events of importance to viewers in the Pampa and Borger areas. These three men, along with a critical assist from photo-man Jim Davis (who makes sure all the newsfilm is processed right . . . and in time), make up the support team of Pro News—the sweat behind the glory.

New Program Line-Up Sparks Channel 7 Viewing

In response to viewer requests, KVII's programming department has made several changes in the Spring line-up that should win approval of TV fans.

The most notable new show is MAJOR ADAMS with Ward Bond at 10:45 following Pro News Monday through Friday.

The morning line-up sees the much-acclaimed "SESAME STREET" series at 8:00 already proving to be a children's favorite.

Famous TIMMY AND LASSIE find a home at 10:00, just before GALLOPING GOURMET at 10:30.

JUDD FOR THE DEFENSE, who's been keeping late hours on Channel 7, moves to 3:00 each weekday afternoon, followed by DARK SHADOWS, THE MUNSTERS, "F" TROOP, and GILLIGAN'S ISLAND.

Movie fans get another night on KVII with the addition of FRIDAY CINEMA SEVEN at 11:45, following MAJOR ADAMS.

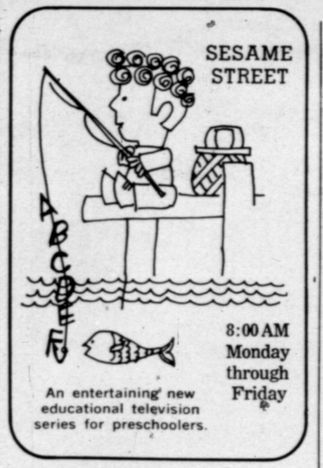

An entertaining new educational television series for preschoolers.

CATTLE BOOM

Tompkins Keeps Tabs on Rapidly Growing Cattle Feeding Industry

All of a sudden you see businessmen wearing cowboy boots and LBJ-type Stetsons. You hear office workers quoting the current market price on good-to-choice slaughter steers. Even a conversation with the corner druggist is sprinkled with words like fat cattle, cost-per-pound of gain, and shrink.

It's all part of the $6-billion and still-growing cattle feeder-packing industry in the Texas Panhandle. With over a million head of cows being finished out in area feedlots, the cattle industry has become a prime support to the economy.

Jack Tompkins, KVII's Farm and Ranch Director, keeps Channel 7 viewers abreast of the changing influences on the cattle market. Through his many contacts with key people in the industry, Tompkins is able to provide immediate information on fluctuations in the market.

In addition to cattle news, Tompkins also features grain and hog prices on his daily reports at 6:45 a.m. and noon on KVII.

And STILL Texas' Tallest Tower

Though several new television towers have been erected in the state since the completion of KVII's tower last spring, none have challenged Channel 7's title of Texas' Tallest Tower.

The orange-and-white mammoth majestically stretches 1,703 feet into the Panhandle sky above the Canadian River breaks. A third of a mile high, the Channel 7 tower climbs higher than the Empire State Building, the Eiffel Tower and the Statue of Liberty.

Texas' Tallest Tower from KVII—unchallenged and still champion.

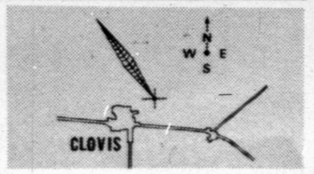

Clovis viewers may now see KVII programs on Channel 6, via the newly-constructed translator northeast of the city. Consult your TV serviceman or dealer for antenna information.

Complete Channel 7 Programs in This Special Section

Save this convenient viewer's guide to outstanding programs on KVII-TV. For additional copies write Box 925, Amarillo.

SUNDAY

5:30 WILBURN BROS.

6:00

LAND of the GIANTS

6:30

7:00

The F.B.I.

7:30

ABC SUNDAY NIGHT MOVIE

2/15 "DEAD HEAT ON A MERRY-GO-ROUND"
James Coburn
Rose Marie

2/22 "FAMILY JEWELS"
Jerry Lewis

3/1 "SONS OF KATIE ELDER"
John Wayne
Dean Martin

3/8 "UP FROM THE BEACH"
Cliff Robertson
Red Buttons

3/15 SPECIAL WORLD PREMIERE

8:00

8:30

9:00

9:30

10:00

10:45 apro news with ABC NEWS

11:45 SUNDAY CINEMA 7

MONDAY

5:30 GILLIGAN'S ISLAND

6:00

6:30 apro news

IT TAKES A THIEF

7:00

7:30

ABC MONDAY NIGHT MOVIE

2/16 "DESIRE UNDER THE ELMS"
Anthony Perkins
Sophia Loren

2/23 "TEACHER'S PET"
Clark Gable
Doris Day

3/2 "THE HEROES OF TELEMARK"
Kirk Douglas
Richard Harris

3/9 "NIGHT OF THE GENERALS"
Peter O'Toole
Omar Sharif

3/16 "CARRIE"
Laurence Olivier
Jennifer Jones

8:00

8:30

9:00

9:30

10:00 apro news

10:45 Major Adams with WARD BOND

11:45 THE INVADERS

TUESDAY

5:30 GILLIGAN'S ISLAND

6:00

6:30 apro news

MOD SQUAD

7:00

7:30

ABC MOVIE of the WEEK

2/10 "THE CHALLENGE"
Darren McGavin
James Whitmore

2/17 "JOURNEY OF ROBERT F. KENNEDY"
Documentary by
Arthur Schlesinger, Jr.

2/24 "QUARANTINED"

3/3 "MR. JERICHO"
Patrick McNee Connie Stevens

3/10 "THE SIXTH COLUMN"
Lloyd Bridges
Angie Dickenson

3/17 "THE YOUNG COUNTRY"
Walter Brennan Wally Cox

8:00

8:30

9:00

MARCUS WELBY, M.D.

9:30

10:00 apro news

10:45 Major Adams with WARD BOND

11:45 THE INVADERS

WEDNESDAY

5:30 GILLIGAN'S ISLAND

6:00

6:30 apro news

NANNY and the PROFESSOR

7:00

COURTSHIP OF EDDIE'S FATHER

7:30

ROOM 222

8:00

JOHNNY CASH

8:30

9:00

ENGELBERT HUMPERDINCK

9:30

10:00 apro news

10:45 Major Adams with WARD BOND

11:45 THE INVADERS

THURSDAY

5:30 GILLIGAN'S ISLAND

6:00

6:30 apro news

PAT PAULSEN

7:00

THAT GIRL

7:30

BEWITCHED

8:00

TOM JONES

8:30

9:00

PARIS 7000

9:30

10:00 apro news

10:45 Major Adams with WARD BOND

11:45 THE INVADERS

FRIDAY

5:30 GILLIGAN'S ISLAND

6:00

6:30 apro news

The FLYING NUN

7:00

The BRADY BUNCH

7:30

The GHOST & MRS. MUIR

8:00

HERE COME THE BRIDES

8:30

9:00

LOVE AMERICAN STYLE

9:30

10:00 apro news

10:45 Major Adams with WARD BOND

11:45 FRIDAY CINEMA 7

SATURDAY

5:30 CBS NEWS

6:00

6:30 apro news

LET'S MAKE A DEAL

7:00

THE NEWLYWED GAME

7:30

LAWRENCE WELK

8:00

8:30

JIMMY DURANTE and the LENNON SISTERS

9:00

9:30

PORTER WAGONER

10:00 apro news with ABC NEWS

10:45

11:45 SATURDAY CINEMA 7
plus SHERLOCK HOLMES

abc

FRIDAY CINEMA SEVEN 11:45 PM

2/13 "The River's Edge"
Anthony Quinn Ray Milland

2/20 "Inferno"
Robert Ryan Rhonda Fleming

2/27 "...ent Road"
...Zimbalist, Jr. Brian Keith

3/6 "23 Paces to Baker Street"
Van Johnson Vera Miles

3/13 "The Nightwalker"
Robert Taylor Barbara Stanwyck

SATURDAY CINEMA SEVEN 10:45 PM

2/14 "The Birds"
Rod Taylor Jessica Tandy

2/21 "Back Street"
Susan Hayward John Gavin

2/28 "Inn of the Sixth Happiness"
Ingrid Bergman Curt Jergens

3/7 "Gambit"
Shirley MacLaine Herbert Lom

3/14 "On the Beach"
Gregory Peck Ava Gardner

SUNDAY CINEMA SEVEN 10:45 PM

2/15 "Blindfold"
Rock Hudson Claudia Cardinale

2/22 "No Man is an Island"
Jeff Hunter Marshall Thompson

3/1 "The Rare Breed"
James Stewart Maureen O'Hara

3/8 "Retreat Hell"
Frank Lovejoy Richard Carlson

3/15 "The Gambler from Natchez"
Dale Robertson Debra Paget

texas' tallest tower 7
kvii-tv
abc AMARILLO, TEXAS
MARSH MEDIA, LTD.