MICROFILM CENTER, INC.
P.O. Box 45436
Dallas, Texas 75235

Serving the Magic Triangle

The Hereford Brand

24 Pages
PRICE 10c

69TH YEAR — NO. 10 | HEREFORD, TEXAS, 79045, THURS., MARCH 5, 1970 | PUBLISHED EVERY THURSDAY

Spelling Bee Slated Today

Representatives of all grade schools in the city including St. Anthony's and Walcott will match skills today in the Junior Spelling Bee to be held in the Aikman Elementary Music Room. The bee, scheduled to begin at 1:30 p. m., will be under the supervision of county Judge H. C. Williams, this year's bee director.

The Junior Bee, which will consist of primarily fifth and sixth graders, will precede the Senior Bee to be held tomorrow. Seventh and eighth graders from throughout the county are eligible to compete in the senior division along with the champion of the Junior Bee if they so wish. The senior bee will be devoted to determining the county champion.

This year's pronouncer will be Mrs. Pic Thompson with judges to be Mrs. Jimmy Gillenlentine, Melvin Jayroe, and Bill Davis.

Eliminations in each school have been carried on the last few weeks leading up to the final two bees. School winners will receive a ribbon and a Paper-Mate pen while all entries or spellers will receive an "I Entered" Ribbon.

Each county champion, including the finalists, will also receive a plaque which will become the permanent possession of the winner. He or she will also receive a pin at the Regional Bee to be held in Amarillo.

Winners of the County Spelling Bee will be eligible to compete in the Regional Bee, sponsored by the Amarillo Globe News and West Texas State University, to be held in Amarillo April 25.

The Winner of the Regional bee will receive an expense paid week in Washington D.C., where the National Bee will be held June 1-5.

Last year's winner of the County Bee was Rodney O'Rand son of Mr. and Mrs. Eddie O' Rand, who won after 83 rounds over Lupe Aquilera, daughter of Mr. and Mrs. Dionisio Aquilera.

Junior Champion last year was Shyla Thomas, daughter of Mr. and Mrs. Wayne Thomas, and Wesley Strain, son of Mr. and Mrs. Robert Strain was runner-up.

Borger Rites For Brother Of Mrs. Fisher

Funeral services for Willie Joe Slate, 43, brother of Mrs. Bud Fisher of Hereford, were conducted at 2 p. m. Tuesday in Minton Memorial Chapel in Borger.

The Rev. Carlton Thomson, pastor of the First United Methodist Church officiated with burial in Highland Park Cemetery.

A Borger resident for 26 years, Mr. Slate was born in Gouldbusk.

Other survivors include his mother, Mrs. W. S. Slate of Borger; five brothers, Houston, Timothy, J. W. and Carl, all of Borger and Elijah of Pampa.

SOUTH DAKOTANS — Shown with local attorney Wayne Thomas, left, are members of the visiting group of cattle feeders who toured this area as a part of their 2,000 mile trip to study commercial feed lots in Texas, Oklahoma and Colorado. Members of the tour shown with Thomas are, from left, Earl Baxter, Baxter Chemicals; Merlin Voorhees, Onida, S. D. attorney; Cecil Richter, Sully County Bank; Elton Eller, Oahe Grain Corporation; Larry Larrington, Sully County Feed and Seed. These men, in addition to representatives of Sully County Co-op and Peavy Producers Service, were sponsors for the 47-man tour. —Staff Photo

South Dakota Cattlemen Conducted On Tour Here

Some fifty members of a South Dakota cattle feeding tour were hosted Tuesday by the Chamber of Commerce at a luncheon at the Caison House during which local attorney Wayne Thomas presented the "Hereford Story."

The group made the stop over here as a part of an area-wide tour of the cattle feeding industry in the Texas Panhandle. This same group made a similar tour of the Hereford area in October of last year, touring the city and the surrounding cattle operations.

In speaking to the group, Thomas cited the growth of this "small Texas Panhandle community" in regard to the decreasing growth of other communities throughout the nation.

"Three years ago," he said, "we attempted to answer the question asked by the Wall Street Journal as to why Hereford, Texas, a small community, was continuing to grow and more than doubling its population while other communities of similar size, were dying."

He continued with, "Our growth has not resulted from the spilling over of a metropolitan area, but rather from the utilization of livestock and agricultural areas."

Thomas told the group that during the 60's, a decade marked in Hereford by continuing growth, the cattle feeding industry was established with the beginning right here in this immediate area. "Within 50 miles of where you are sitting right now," he stated, 'there is approximately one-half a million head of cattle on feed whereas ten years ago, there were less than 100,000 head."

With the explosion of the cattle feeding industry, Thomas told the visitors, packing plants have located in this area. He pointed out the Missouri Beef Packers plants in Plainview, Friona and north of Amarillo, in addition to several others in the Tri-State area. "The whole packing industry is moving in this area," he said, "but we do not claim we have been the exclusive reason for this."

The local attorney explained the diversified industries which are situated in this area, pointing out that the cattle feeding industry alone has not been the motivating factor in the astounding growth of this Panhandle community. He cited the sugar beet industry which, of the 46,000 acres alloted to the state of Texas, approximately 96 per cent of this is located in the immediate area. "This industry has tied in with the cattle feeding industry to make this area one of the leading agricultural areas in the country," he said.

"Why Hereford, you ask", Thomas said, 'There are many reasons. We have an abundant underground water supply. We have a very good climate and we have people that are interested. This last factor is the major one though and the most important.

"We have what could be called a contagious attitude among the people here that seems to express, 'if it can be done anywhere, it can be done here' ", he said in conclusion, adding, "We hope we are just getting started."

Zweiacher Honored At Industrial Arts Confab

Clifton Zweiacher, Woodworking, Crafts, and General Shop teacher at Hereford High School was honored at the State Industrial Arts Convention held at Texas A. & M. University, as the outstanding industrial arts teacher from the Panhandle Industrial Arts Association.

The award is made each year by the Texas Industrial Arts Association, a professional association of about eight hundred public school and college industrial arts teachers and supervisors. It is to give recognition to one teacher from each of the seventeen regional associations for doing outstanding work in the field of industrial arts education each year.

Clifton Zweiacher

Zweiacher was born in Geary, Olahoma. He received his Bachelor of Science at Southwestern State College in Weatherford Oklahoma in 1955. He began teaching in the fall of 1966 at Hereford High School, teaching Woodwokking and Crafts.

Since Zweiacher has been at Hereford many of his students have won awards at the West Texas State University Fair.

Zweiacher is a member of the Panhandle Industrial Arts Association, Texas Industrial Arts Association, National Education Association, and Classroom Teachers Association.

Zweiacher and his family reside at 305 Lawton. Both he and his wife are active members of the Nazarene church.

Myrtle Deaver Funeral Rites Conducted Here

Funeral services for Mrs. Myrtle Deaver, 68, who resided west of Hereford, were conducted at 11 a.m. Wednesday in Gililland Rose Chapel.

Dr. Gerald Mann, pastor of the First Baptist Church, officiated. Burial was in a Lamesa cemetery.

Mrs. Deaver died Monday morning in Deaf Smith County Hospital.

Born in Ellis County, Mrs. Deaver moved to Hereford in 1949 from Lamesa.

Survivors include her husband Danny; a daughter, Mrs. Lazelle Mitchell of Chula Vista, Calif.; five grandchildren and five great - grandchildren.

Ex-Resident Dies Sunday

James Combs, 22, formerly of Hereford was killed in an auto accident at Soccoro, N.M. where he was a senior student at New Mexico Tech University.

Funeral arrangements are scheduled at 3 p.m. Thursday With Tapps Funeral Home in Sulphur Springs, Tex.

He was the son of Mr. and Mrs. Jim Combs, former teachers in the Hereford school system, now teaching at Gallup.

Edwards Rites Held Monday

Services for Dillard Young Edwards, 74, who died Monday afternoon in Deaf Smith County Hospital were held at 4 p.m. Wednesday in Grace Gospel Church.

The Rev. H. V. Fields, pastor, and the Rev. J. P. Pate, a Dumas minister, officiated, with burial in West Park Cemetery by Gililland Funeral Home.

A stockman, Mr. Edwards was born at Travelers Rest, S. C. and came to Hereford in 1917 from Floydada. He moved to Texas in 1908.

Survivors include his wife, Edna; two sons, Calvin of Hereford and Glynn of Comanche; five daughters, Mrs. Norma Tomberlin, Mrs. Mary Poarch, Mrs. Irene Melugin and Mrs. Helen Melugin, all of Hereford and Mrs. Pearl Bousman of Bovina; a sister Mrs. C. A. Lindsey of Hereford; 24 grandchildren and five great-grandchildren.

Big Tex Names Prize Winners

Big Tex's open house, held Sunday from 2:30 to 5:30 p.m., attracted approximately 1,000 visitors and interested persons who were seeking a look at Hereford's newest custom cattle feeding operation.

Door prizes were presented with Mrs. Ron Schooler of Amarillo winning a $35 pair of boots donated by Taylor Evans. Three $15 gift certificates, provided by Farr Better Feeds, were won by Buster Aven of Hart, Edwin Morrison, Sr. of Hereford and Curt Weyermen of Hereford.

Two $15 gift certificates provided by Franklin Laboratories of Amarillo were won by Clarence Graham of Amarillo and Jack Taylor of Hereford.

Cokes were furnished for the event by Lubbock Livestock.

Eclipse Information By Panhandle Optometrists

The Saturday eclipse will last between three and four minutes but a partial eclipse will be visable longer and over all of North America. In the midwest, the moon will cover about 72 per cent of the sun. The eclipse will begin at approximately 11:01 a.m. CST, mid-point will be about 12:18 p.m. CST, and will end around 1:32 p.m.

Looking directly at the sun for as short a period as ten seconds can cause permanent eye damage. The sun's rays burn or congulate a spot on the retina of the eye, typically at the most important vision point. If this happens the person will suffer a permanent blind area as an empty spot wherever he looks. This blindspot will eliminate the central point of sharp vision. Such damage to the eyes can occur at any time from looking at the sun, not just during an eclipse.

Here are some safe ways to view Saturday's eclipse using indirect projection. The simplest way is a "pinhole camera." It is made by punching a clean hole in the end of a shoebox with a pin or a needle. Cover the opposite end of the shoebox with white paper. Then point the pinhole toward the sun so that the rays move through the pinhole and project a clearly defined image of the eclipse on white paper. Another version of the "pinhole camera" is to to use two pieces of cardboard. The piece with the pinhole can be held on the shoulder of a person facing away from the sun and the eclispse image will be projected on a piece of white cardboard held before the person.

A more sophisticated method is the sunscope. It requires a little more preparation. (1) Fasten a piece of white paper over the inside of one of the small ends of an oblong cardboard box about 1 by 2 by 3 feet. (2) Cut a one-inch-square hole in the opposite small end and cover the hole with aluminum foil. (3) Make a pinhole in the foil. (4) Cut a hole somewhat larger than your head in the bottom of the box, so you can slip the box over the head (5) Seal all light leaks with black tale or paper. (6) To use the sunscope for viewing, stand with your back to the sun, the box over your head and look at the image projected through the pinhole onto the white paper.

Children's eyes are more easily damaged by the sun's rays than adult eyes. Parents can encourage older children to use one of the indirect projection methods to view this natural phenomenon, but younger children should be kept indoors and occupied with other activities. Children should be cautioned about possible eye damage from the sun's rays.

City Commission Business Light

Approval of a housing request and changes in the present plumbing ordinance took top spot in Monday night's regular meeting of the city commissioners.

A housing request by Spruill Construction Company for a housing project in east Hereford was approved by the commissioners. According to a representative of the construction firm, the Federal Housing Administration gave their approval for the project Monday, provided it was furnished with a 20 per cent rent subsidy.

The property is located in the northeast portion of the city near Irving St., and the project is being sponsored by the diocese of Amarillo.

The plumbing advisory board, which met last week, presented several recommendations to the city commission concerning the changing of several items in the current ordinance. In the past, the board has allowed all types of pipes and recommended to the commissioners that on quarter bends only, that cast iron be the material allowed. Also, they recommended that fiber glass bath tubs now on the market but none in use here, be disallowed from use. They pointed out that the fiber glass bath tubs, due to their composition, are highly flamable and are a fire hazard.

They recommended that plastic pipes inside the house be deleted and also that they delete all plastic and galvanized steel in gas lines. Outside gas lights, they proposed, should contain no plastics and should be equipped with type L or K tin line copper in the future.

Commissioners also approved a zoning request by Mrs. Daffine Jernigan for a portion of a block in southwest Hereford two-family zone to a D1 Trailer court zone. This property is located just across South Texas St. from Buena Vista.

A report was given by city manager Dudley Bayne on the gas rate hearing cost per city. The cost so far for the city of Hereford has been $1,577.14 or $0.4069 per meter of the total bill of approximately $48,000.

Hearing Is Set Tonight

The pros and cons of the proposed junior college district here will be heard tonight at 7:30 p. m. at a public hearing to be held in the court room of the Deaf Smith County Courthouse, with the public urged to attend.

Dr. Robert L. Clinton, Jr., chairman of the Junior College Division will be on hand for the hearing, which is to be conducted by the Junior College Division of the Texas College and University System Coordinating Board.

Some 50 persons have been invited to attend and testify at the hearing, according to Lynton Allred, chairman of the local Citizens Committee for a Junior College. All interested persons, whether pro or con, are asked to attend the meeting to express their opinions and feelings concerning the matter.

It is important that we show solid support for the college district at this meeting," Allred said. "However, everyone will be given an opportunity to testify," he said.

The hearing will determine the feasibility of forming a junior college district here, and the recommendation of the members present will be made to the full Coordinating Board at a meeting in Houston March 13. A delegation from Hereford is expected to attend this meeting also.

Adrian To Enter Region Tourney

The Adrian Matadors, winners of district 1-B basketball, defeated the 2-B champions from Booker in the bi-district contest held Tuesday night in Pampa, thus gaining the right to advance to the Regional tournament.

Since defeating the Booker team 45-41 the Matadors will journey to Levelland for the regional tournament where they will encounter Three Way, winner of their bi-district clash.

The game with Three Way will be Friday at 7:30 p.m. in Levelland.

Electric Power Will Increase

A 60 percent increase in the amount of electric power available in Hereford and the Deaf Smith County area will result now being completed by Southwestern Public Service Company construction crews at the Hereford Interchange, located south of the downtown area.

The added power availability comes about through the replacement of the two 2500 kilowatt transformers in the interchange station with two with a capability of 4000 kilowatts each. At the present time, the electric load in the Hereford region can be handled by one of the transformers with the other serving as a standby or reserve unit.

In addition to the increase in transormer capacity, a new circuit breaker is being installed at the interchange station which will make it possible to autoload from the transformer in service to the standby, in the event this is necessary. Prior to the installation of the circuit er this operation had to be performed manually, creating a slight delay in the restoration of service. It will now be automatic and instantaneous.

"Reliability of service is the principal reason for the new improvement, as well as a desire to keep ahead of the electric service needs of one of the fastest growing regions in our service area. We anticipate that the increased transformer will be sufficient for the needs of the next 8 to 10 years, but, whatever the time period, our construction program will keep abreast of - and ahead of — all future needs," Larry Fuller, district manager for Southwest Public Service Company, said.

The Hereford project is part of the electric company's 1970 improvement program, which calls for an investment of more than $25,000,000 in new facilities throughout the company's 45,000 square mile service area this year.

LABOR CAMP BLAZE—Hereford Volunteer Firemen were called to a fire Monday morning around 10 a.m. in the Labor Camp where a trailer house was reported burning. The cause of the fire was not determined nor was the owner of the house trailer designated. The structure was completely destroyed. —Staff Photo

Red Cross Month Is Proclaimed By Nixon

Following is the text of President Richard M. Nixon's proclamation designating March as Red Cross Month. This was released through the press by the White House on February 26, 1970.

In a democracy like the United States of America, we learn early that each one of us has a responsibility not only to himself but to his fellow citizens and to the nation as a whole. As the world around us grows smaller, our sense of responsibility to mankind has extended until it includes the peoples of the entire earth.

Nowhere is the compassionate feeling for mankind and his welfare better exemplified than in the mission of the Red Cross. The humanitarian work of the Red Cross is recognized by all nations. For eighty-nine years the American Red Cross has served this nation and its people unselfishly, while constantly striving to do more.

NOW, THEREFORE, I, Richard Nixon, President of the United States of America and Honorary Chairman of the American National Red Cross, do hereby designate March 1970 as Red Cross Month, a time when the organization will ask for your active support. I urge every American to do his utmost to secure the strength of the Red Cross by serving as a volunteer if possible and by contributing to his full ability.

IN WITNESS WHEREOF, I have hereunto set my hand this twenty-fifth day of February in the year of our Lord nineteen hundred and seventy and of the independence of the United States of America the one hundred and ninety-fourth.

Richard Nixon

Church Of Christ To Present Evangelist

After 12 years, Truman Spring, Amarillo, Texas nationally known evangelist among the Churches of Christ, will return to Hereford to preach in a gospel meeting. In 1958 he preached in a revival meeting for the Central Church.

Mr. Spring preached for the Central Church of Christ in Amarillo, Texas for 4 years. He spent 7 years as local evangelist for the Garden Oaks congregation in Houston, Texas. Upon resigning from the work in Houston, he moved to Amarillo. He is now engaged in full-time evangelistic work.

Truman Spring

The meeting will be March 8-15. Sunday services, 10:30 a. m. and 6:00 p. m. The church has a goal of 600 for Bible study at 9:30 a. m. The evening services, Monday through Saturday will be at 7:30 p. m.

Jim Hale will be directing the congregational song services throughout the meeting.

Also the Meistersinger chorus from Lubbock Christian College, Lubbock, Texas will give a song program at the building of the Central Church of Christ, Sunset and Plains, Saturday evening, 7:30 p. m. "Songs of the Cross," will be the theme.

The public has an invitation to hear them.

The Hereford Brand

Member National Editorial Association
Member Associated Press
Published Every Thursday
at 130 W. Fourth
Hereford, Deaf Smith County,
Texas, 79045

THE BRAND PUBLISHING COMPANY
Entered as second-class matter at the Post Office in Hereford, Texas under the act of March 30, 1879. Second-class postage paid at Hereford, Texas. Any erroneous reflection upon the character, standing or reputation of any person, firm or corporation, which may appear in the columns of this paper, will be gladly corrected upon due notice of same being given to the editor personally at the office. Subscription Rates: Zone 1, $3.00 per year; Zone 2 and above, $4.20 per year. With Classified advertising rates; 8 cents per word first insertion 80 cents minimum); 6 cents per word additional insertion.
The Sunday Brand, both papers, Zone 1, $5.95 per year; Zone 2, $7.40 per year. Carrier deliver, 60 cents per month. Single copies 10 cents each.

CIRCULATION
Mail 364-2030
Carrier 364-1855

James M. Gillentine, Publisher
Melvin Young, General Manager
Marshal Day, News Editor
Grady King, Advertising Manager
Barbara Dryden, Society Editor
Jay Spain, Mechanical Superintendent

Bentsen. Senator for the Seventies.

G. W. Duncan Is Prize Winner

G. W. Duncan, Rt. 3, was the winner of the door prize given away by Dick Norwood Chevrolet-Olds at a showing held last week.

The showing, a part of the sports department's presentation of the 1970 Camero, was open to the public with he door prize going to the winner drawn.

Prize was an all sportsman light.

Chamber Women Name Committee Members

Public Affairs Committees were announced and plans for the year's projects were made at a meeting of the Women's Division of Deaf Smith Chamber of Commerce held Tuesday at the Chaparral.

Mrs. Milton Adams is general chairman for the Public Affairs Committee with Mrs. Shep Townsend as director.

Sub-committee on education, headed by Mrs. Tom Draper, includes Mmes. Don Baugous, Si Darling, Clinton Jackson, Bob Spangler, Wayne Thomas and Charles Hoover.

Named to serve on the narcotics sub-committee, with Mrs. Virgil Marsh as chairman, were Mrs. Earnest Langley and Mrs. Ed Loerwald.

Satellite School sub-committee is comprised of Mrs. John D. Pitman and Mrs. Maxine Thompson.

Mrs. Pete Caviness, chairman of the Beautification Committee, gave a report on the committees plans for the spring clean-up and anti-litter campaign conducted here each year.

Chamber women appointed to work with the Tourist's Council were Mrs. John Blocker, Mrs. Lynton Allred and Mrs. Hugh McCrary.

The committee chairmen will hold meetings between now and April 7 to outline the year's projects which will be announced at the next general meeting scheduled April 7 at the Civic Club Center, Jim Hill Hotel.

Mrs. Jimmie Gillentine announced a meeting for women in the community, scheduled March 19, tenatively at the Community Center, to discuss the pros and cons of the need for a Junior College here.

Presiding at the business session was Mrs. Jack McKinster.

Community Calendar

MARCH

5 — Meeting for interested parents of Little Miss Pageant, 10 a. m. — Fellowship Hall of First Christian Church.

5 — Public Hearing On Junior College, 7:30 p. m. in District Court Room

5-6 — La Plata All-School Play

6 — Muscular Dystrophy Pie Supper Sponsored by Dawn Lion's Club. 8 p. m. Dawn Community Center.

14 — Hereford Community Concert with Bruce Yarnell

16 — Joint Civic Club Meeting, 7:30 p. m. high school cafeteria

19 — Camp Fire Banquet at Bull Barn

26 — Lions Club Election Party

27 — April 6 — Easter Holidays

APRIL

1-6 — Remainder of Easter Holidays

9-11 — U. S. Highway 60 Convention

4 — Stage Band Concert

16 — Home Demonstration District I Convention at Bull Barn

25 — Little Miss Pageant, 7:30 p. m. — Hereford High School Auditorium.

27 — All-Sports Banquet at Bull Barn

MAY

14 — High School Band and Choir Concert

29 — End of School

JUNE

4-6 — Hereford Rider's Club Rodeo

JULY

2-5 — Bridge Tournament at Community Center

23-August 1 — Lions Club Carnival at Bull Barn

25-27 — Science Fair at Bull Barn

Recruiter Will Be Here Monday

GySgt Bill Buchholz, Amarine corps recruiting sergeant will be in Hereford on Monday to interview applicants for an enlistment in the U. S. Marine Corps. While in Hereford Sergeant Buchholz will be located at Selective Service Office between the hours of 10 a. m. and 12 noon.

Sergeant Buchholz announced that the marine corps is currently offering an enlistment for "Marine Corps aviation duty only." When a young man is qualified and enlists for this program he is assured of spending his entire enlistment in marine aviation. Upon completion of his "recruit training" he is sent to Memphis, Tennessee to the aviation screening course and indoctrination. Upon completing this course, he will thne receive schooling in either aviation electronics or aviation mechanics.

Sergeant Buchholz also stated that the marine corps has a "180 day delayed enlistment program" that is quite popular. Under this program a young man may enlist in the Marine Corps Reserve with the agreement to go on active duty within 180 days. During this 180 days the young man has no drills or meeting to attend and this time counts toward his longevity pay. Marine Corps also has the "Buddy program," where you and a friend can enlist and go to boot camp together.

READ THE CLASSIFIED ADS

DAYTONA ENTRY — Lonnie Cardinal, owner of Cardinal Trim Shop here, is shown with the 500cc HIR Kawasaki motorcycle at its trial run in Austin recently. The bike will be entered in the Daytona Gran Prix next week.

Meeting Is Scheduled By Panhandle Council

The Panhandle Council for Exceptional Children will meet during the District Teachers Meeting on March 13 at the Psychiatirc Pavilion in Amarillo. The dinner meeting will begin at 12'30 to be followed by the principal speaker, Dr. Robert A. Montgomery, Assistant Commissioner of Education for Special Schools, Texas Education Agency. The topic will be "Plans for New Com- Programs in Texas."

Dr. Montgomery formerly Executive Director of Region XIV Education Service Center in Absions of Senate Bill 230, passed by the 61st Legislature and to be implemented by September of this year. This bill gives much more comprehensive special education program than the state has ever known in the past.

The public is invited to attend the meeting. Reservations, which must be in by March 2, can be made by contacting Byron Terrell, Hereford High School, or Clark Hall, Tulia Schools The cost of the dinner which will be buffet, is $2.50

Officers of the Panhandle Council for Exceptional Children are: Clark Hall, Tulia, President; Byron Terrell, Hereford, Vice Chairman; Elaine Rowan, Hereford, Secretary; and Gerald Garst, Amarillo, Treasurer.

Yocum Finishes Repair Course

FT. MONMOUTH, N. J. (AHTNC) — Specialist Four John W. Yocum, 20, son of Mr. and Mrs. Almus M. Yocum, 637 Avenue H, Hereford, completed a television equipment repair course Jan. 30 at the Army Signal School, Ft. Monmouth, N.J.

During the 33-week course, he was trained in the installation, operation and maintenance of television receivers, video tape recorders, closed circuit systems and other types of television equipment.

Spec. Yocum entered the Army in February, 1967 and received basic training at Ft. Bliss, Tex.

Linksters Take 6th In Tourney

Competing against AA and AAA schools last weekend, the Hereford High School linksters wound up sixthin the Andrews Invitational meet with a total score of 632.

Competing against 17 schools, the locals were bested by Monahans, who had a two-day total of 605, Andrews, 609; Roswell, 618; Crane, 627 and Sweetwater, 628.

On the first day, the Whiteface golfers registered a 320 total and on the second day a 312.

Wayne Stoener led Hereford golfers with a low score of 152; Marsh Pttman was second with 158; Dana Rush shot a 160; Paul Hendon had a 164 and James Jorde a 170.

The next tournament will be hosted by the locals as they entertain Dumas, Canyon, Clovis and Muleshoe here Friday.

Rare 'Bike' Is Bought

Lonnie Cardinal, owner of Cardinal Trim Shop, recently purchased a 500 cc HIR factory Gran Prix racing motorcycle, one of 20 such machines released in the entire United States.

The Kawasaki HIR was purchased by a Big Spring businessman and will be run in the Daytona Gran Prix the weekend of March 14 and 15. Driver of the machine will be Larry Beal from Houston.

Cardinal, along with many other Kawasaki dealers throughout the United States, applied for one of the 20 machines and was granted his application. Applications were picked on the basis of the rider's ability and where the machine would be raced during the year. Beal played a major role in Cardinal's receiving the bike as he was the third place finisher in racing last year.

Cardinal stated that the bike was the only one sent to Texas and possibly the only one in the entire southwestern United States.

The Daytona Gran Prix, a 200 mile spree on a 2½ mile asphalt course, is the largest Gran Prix of bike racing in the United States. The 500 cc machine was shipped on to Daytona last week in preparation for the upcoming race.

On the bike's first run off the racks last week in Austin, it was clocked at 161 miles per hour and according to Gran Prix officials, the winner of the "bit one" is going to have to be able to reach at least 160. Cardinal said that is this is true, the HIR machine stands a very good chance of winning.

Gallegos Given Conduct Medal

ASCHAFFENBURG, GERMAN Y(AHTNC) — Army Specialist Five Robert C. Gallegos, son of Mr. and Mrs. Jose D. Gallegos, Hereford, received the Good Conduct Medal while assigned to the 3rd Infantry Division near Aschaffenburg, Germany.

Spec. 5 Gallegos received the award or exemplary conduct, efficiency and fidelity in active military service.

The 22-year-old soldier is a 1966 graduate of Stanton High School.

The presentation was made Dec. 22.

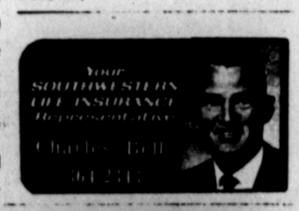

WURLITZER
PIANOS NOW AT
Mary L. Spence
3rd & Main MUSIC CO., INC. 364-0631

BABY FACTS and FANCIES

The highest recorded live birth rate is 62 lives per 1,000 of the Guinea population (Africans only, 1955 sample survey), and Mali (1960-61 sample survey). The lowest was 11.9 per 1,000 in West Berlin, 1963.

* * *

Wondering what to name the baby? You prefer not unusual names but more popular ones? The most common name in the world is Muhammed!

* * *

Pottery nursers with pottery nipples were given weaning babies of ancient Greece. They were used for 2000 years! Many early Americans imported pewter nursers, although families in frontier cabins carved nursers and nipples from wood, hollow gourds or cows' horns!

* * *

Could modern-day infants tell about the history of their wearing apparel, they'd probably coo "Cool," over the invention of Curity disposable diaper liners medicated to prevent diaper rash. Such precocious infants might also drool over the idea of Curity nignt diapers with special surgical gauze that's the doctor's answer to a full night's sleep.

* * *

If a baby playing with a rattle could explain it to you, the infant is actually "hard at work learning about the world." As Dr. Benjamin Spock further points out, a child loves his play not because it's easy but because it's hard! "He is striving each hour to graduate to more difficult achievements!"

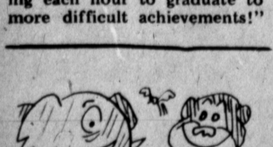

OPEN HOUSE
400-402-404-406 AVENUE K
Saturday March 7th & Sunday, March 8th

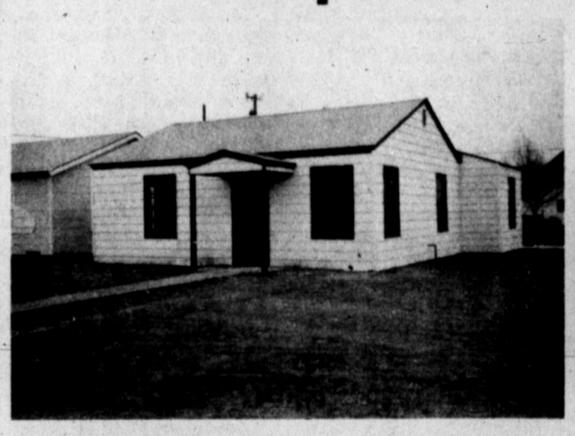

400 AVENUE K — Living Room, Dining Room, 3 Bedrooms with Bath Attached Garage, Fully Carpeted $9,500.00

402 AVENUE K — Living Room, Dining Room, 3 Bedroom, Play Room, 1 Bath, Fully Carpeted $10,750.00

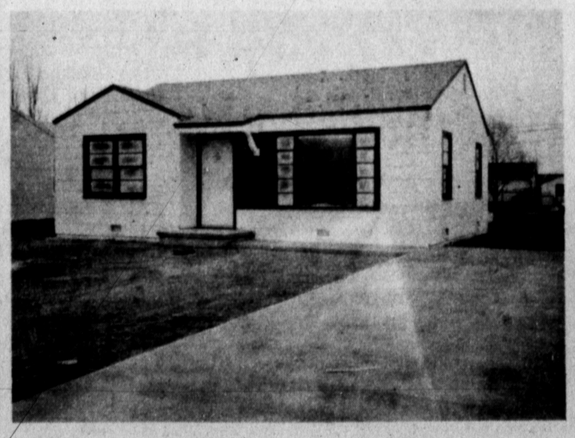

404 AVENUE K — Living Room, 2 Bedroom, 1 Bath, Fully Carpeted $7,500.00

406 AVENUE K — Living Room, 4 Bedrooms, 2 Baths, Large Utility Room, Fully Carpeted $11,500.00

IF YOU NEED A HOME . . . DON'T MISS SEEING THESE
HIGH PLAINS DEVELOPMENT CO.
806-373-6611 Amarillo, Texas

Exchange Students View AFS Program

By Betty Koelzer
Staff Writer

Elin Andersen, of Norway, and Dean Navigamool, of Thailand, Hereford's exchange students, have given numerous programs concerning their respective countries, but for a different approach, we now reveal their own personal opinions of the exchange student program, and learn how they came to be this year's students to Hereford High School.

Elin, having corresponded for some time with a girl in Florida, as well as having relatives in Florida and Canada, was somewhat familiar with America. Being a natural science major, she had a deep desire to view life in the United States, and although her family was at first reluctant to see her leave for a year, they were excited about her opportunities to boraden her world.

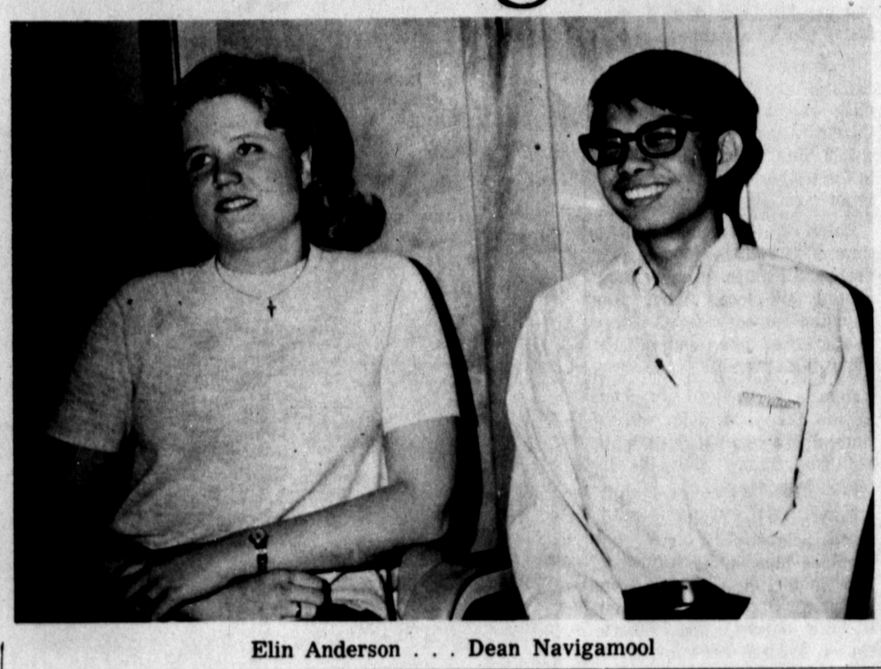

Elin Anderson . . . Dean Navigamool

One of the ways that Elin first heard about the program was through a church youth magazine in her home town; also, "returnee" students spoke to the younger students regarding their experiences while living in America.

Dean expressed similiar instances of discovering the American Field Service program, in addition to hearing about it through the Peace Corps, who, incidently, were resonsible for the American name "Dean," derived from his Thai name, Chokedee (pronounced Chokedee), meaning "good luck."

Both students stressed that an important phase of being a "returnee" is to 'sell" the program to prospective AFS students. Most cities have chapters of these former students, with main chapters in the capital cities. Annual conventions are held for the members, retaining their closeness to one another, with an almost family-like feeling.

Once Elin and Dean submitted their applications to American Field Service, they were interviewed, with emhasis placed on their grades, hobbies, activities, personalities, keen interests in others, and adaptability.

Each was among a total of 1,000 applicants from his or her country. After they had been examined orally and physically (the best of health is required), the number had been reduced to approximately 115 in each country. Dean admits to an unsuccessful attempt the first year he applied, but due to his continued determination, he was successful the second time around.

Although their applications were made in September, 1968, and tests completed by December, these students waited months for word from New York. The length of this wait is determined by invitations from American families to house students in their homes the following year. Dean 'received word" in March, 1969, but it was July before Elin was accepted, but that did not prevent her being ready for her flight to the US in mid-August. Dean arrived in early August.

Elin received a one-day orientation before her flight, aquainting her as much as possible for what lay ahead. However, Dean relates that he had a ten-day orientation, living with an American family in Bangkok.

Both students flew to New York on a chartered flight with 800-1,000 other AFS students, where they spent 3-5 days at the Hofstra University, Long Island, before being dispersed to their various American hometowns. During this time, the students held discussions, covering everything from race problems to personal convictions, and became acquainted with their personal correspondent, who lives in New York. All the students in this area have the same correspondent, who is always ready to help them with problems or questions, or just to be there "for somebody to write to," to whom they can relate events of joy or sadness.

Elin and Dean expressed that, although they anticipated many exciting experiences in the United States, their expectations have been surpassed, and this year will become an integral part of their growing up, to remain in their lives from now on.

However, they both wish to learn more about normal life in the US and feel they cannot learn enough from being with their American family only. The students wish to become acquainted with many more families in Hereford, and to see more of the "common daily events" Herefordites tend to take for granted.

This provides an excellent opportunity for involvement of families that find it impossible to house students for the full school year. An invitation to these students to spend a weekend, Sunday, or just an evening in the home is just one mean of participation, as talking together is so important. Furthermore, the families being visited have so much to gain.

Also, the students would appreciate invitations to civic events, concerts, programs or other family outings — even picnics. A view of cattle branding, sheep shearing, feedlot procedures, sugar beet digging, potato planting, tours of processing firms, etc., are but a few of the ordinary events that would delight these AFS students.

Elin expressed the desire to learn more about the Spanish people in the Hereford area, but doesn't know how to proceed with this project.

Dean also stressed the fact that people need to realize that, by rule, the AFS students are not allowed to drive while in the United States, thereby depdnding upon the citizens for transportation.

Both students voiced surprise that Herefordites, in general, do not seem to get away from home as much as people in their native lands. The outside knowledge of local teenagers is dissappointing to each. In this light, Elin and Dean would enjoy an organization of young people who are interested in other countries and peoples, possibly including Hereford youngsters wh have visited other lands in the past.

The culmination of this year spent in Hereford will be the thrill of returning home to tell again, and again, of experienced events, while here. The fullness of this report will depend upon the interest and involvement of the citizens of Hereford.

The AFS motto, spoken with Elin's Norwegian accent, is most touching, and timely to be repeated now, "Walk together, talk together, all ye people on the earth; then and only then shall ye have peace."

Courthouse Records

VEHICLE REGISTRATIONS

Mike Bradford, 70 Hobbs; Herman Romero, 63 Pont.; Robert Schmucker, 65 Olds.; Ronnie Williams, 62 Olds.; John Hine, 66 Olds.; W. Glen Nelson 68 Ford; Ken Thomas, 65 Ford; Timmy Kilpatrick, 61 Ford; Deborah Gordon, 68 Ford; William Bramlett, 61 Chev.; James Blake, 69 Dodge; East Side 66 Station, 70 Buick; Lorraine Hix, 66 Chev.; Harvey Wood, 52 Ply.; Charles Wagner, 69 Chev.; James Mongold, 64 GMC; W. G. Houston, 59 Stude.; George Ryan, 57 Chev.; James Norman, 66 Pont.; Catarino Cardiel Leon, 61 Chev.; Bernice Stephens, 66 Ford; Virgil Wilcox, 67 Dodge; Orval Watson Sales, 70 Ford; Bill Craft, 70 Ford; W. E. Shepherd, 65 Ford; Sam Thomas, 65 Ford; James Ballou, 70 Ford; Mrs. W. L. Davis, Sr., 70 Olds.; Miguel Cortez, 57 Pont. ;Karren Ruland, 63 Ford; Luis Moreno, 62 Chev.; Julian Gandy, 63 Buick; Berniece Grossarth, 65 Olds.; Jeff Gamez, Jr., 62 Chev.; Joe Griego, 65 Ford; Mrs. B. B. Noyes, 65 Chev.; Phillip White, 68 Ply.; Walcott Dist. 70 Chev.; Lupe Garcia, 64 Merc.; A. F. Johnson, 58 Chev.; Lloyd McGee, 63 Town and Country; Mrs. Martha Powell, 63 Chev.; Ricki May, 68 Yamaha; Keith Winkler, 64 Chev.; Jo Lopez, 63 Rambler; Daniel Pesina , 63 Chev.; Thad Keyes, 64 Olds.; P. E. Hooser, 67 Ford; M. R. Bernal, 64 Chev.; Juan DeLos Santos, 64 Chev.; Fred Haug, 67 VW; Alberts Milling, 70 GMC; Harold Shea, 66 Ford; David Rettman, 68 Chev.; J. W. McMorris, 68 Ply.; Troy Gandy, 54 Chev.; Carole Byers, 69 Chev.; Jack Kilgore, 69 Ford; 66 Chev.; Richard Leick, 70 Chev.; A. B. Higgins, 70 Chev.; Jim Darling, 63 Buick; Jerry Sewart, 29 Ford; Herman Herzog, 60 Dodge; Conrad Schulte, 64 Olds.; John Nazworth, 70 Ford; Stan Fry Sheet Metal, 66 Chev.; 54 Ford; Roland Hairgrove, 70 Ford; W. E. Shepherd, 70 Ford; Bobby Brock, 64 Ford; Luis Tarango, 65 Chev.; Hereford Butane, 66 Chev. Wayne Williams, 70 Buick; Donald Daugherty, 70 GMC; Richard Kupper, 69 Opel; V. D. Walker, 68 Buick; Armstrong Brothers, 67 White; 68 Wilson; 68 Wilson; 69 White; Edward Paetzold, 31 Ford; Larry Paetzold, 65 Honda; Gary McQuigg, 51 Intl.; Michael Gallagher, 58 Buick; Viola Williams, 70 Olds.; Clyde Walker, 68 Chev.; Eva Nell Merriman, 62 Rambler; Raymond Morrison, 65 Dodge; Mrs. H. E. Miller, 70 Chev.; Walter Wilke, 64 Cad.; Clarence Powell, 59 GMC; Alexander Johnson, 56 Ford; Leslie Lightfoot, 67 Ford; Conrado Cortez, 58 Chev.; Jose Flores, 59 Ford; Do Carter, 46 Willys; Robert Goenne, 58 Cad.; Oscar Ramos, 60 Chev.; Joe Skelton, 70 GMC; W. G. Owen, 67 Buick; Lynn Kester, 64 Rambler; John Fielder, 65 Dodge; A. Nathan Hopson, 66 Chev.; Barbara Collins, 68 Yamaha; Hereford Grazing, 62 GMC; Joe Hart, 67 Chev.; R. L. Blakely, 69 Buick; Bobby Barker, 65 Chev.; Edward Hicks, 64 Ford; Mae Booth, 61 Pnt.; John Higgins, Sr. 67 Ford; Allied Millwrights, 70 Ford; Bishop Woolbright, 67 Ford; Russell Mausey, 67 Ford; Roberto Guzman, 61 Pont.; Lawrence Vannier, Jr., 62 Ford; Pete Casias, 61 Chev.; Andrew Farmer, 60 Ford; Pete Ortiz ,57 Chev.; Fred Martin, 63 Chev.; Jesus DeValle, 65 Chev.; J.F. Smith, 65 Chev.; Glenn Nahrgang, 64 Ford; Cross Mtr., 70 Buick; J. E. Sorrells, 63 Chev.; Harold Manning, 60 Ford; E. A. Goettsch, 52 Travelite; Police Dept of Hereford, 70 Ply.; Phillips Furniture, 70 Olds.; Francis Wilhelm, 68 Pont.; Bernice Stephens, 68 Buick; Thomas Drake, 69 Ford; Joe Don Noland, 61 Chev.; R. D. Swanson, 70 GMC; Richard Ward, 62 GMC; A. L. Reznik, 70 Chev.; La Mantia Cullum, 70 Chev.; J. H. Gruhlkey, 69 Chev.; Terry Copley, 66 ford; Richard Ward, 65 Pont.; Terrell Bell, 63 Dodge; Richard Ward, 68 Chev.; Howard Sanders, 66 Ply.

WARANTY DEEDS

James Witherspoon et ux and Irene Witherspoon Couch to Jo and D .R. Carter lots 10, 11, 12 in blk. 7, Whitehead Addition.

DEDS OF TRUST

Jo an D. R. Carter to James Witherspoon et ux and Irene Witherspoon Couch lots 10, 11, 12 in blk. 7, Whitehead Addition.

CARD OF THANKS

We wish to express our deep appreciation for the many kindnesses that were extended to us during our recent sorrow. For the visits, cards, food, flowers and many other things, we are most grateful.

Boyd & Ruth Knox
Debs and Mildred Knox

Let Your Wishes With Our Experience Be The Guide —
Cowan Jewelers
DOWNTOWN HEREFORD

HEREFORD KIWANIS CLUB'S ANNUAL
MOP & BROOM SALE
Friday, March 6th & Saturday, March 7th
Choose Your Mop & Broom at 2 Locations
SUGARLAND MALL or FOODWAY'S Parking Lot
—Or See Any Kiwanian—
(Proceeds To The Light House For The Blind And Hereford Community Projects
THIS FRIDAY and SATURDAY

LOSE UP TO 10 LBS IN AS FEW AS 10 DAYS ON GRAPEFRUIT DIET

HOLLYWOOD, CALIF. (Special) — This is the revolutionary grapefruit diet that everyone is suddenly talking about. Thousands of copies have been passed from hand to hand in factories, plants and offices throughout the U.S.

Because this diet really works. We have testimonials reporting on its success. If you follow it exactly, you could lose up to 10 lbs. in as few as 10 days. Then you will start dropping weight on approximately the 5th day and thereafter until the 10th day. Then you will lose every few days until you get down to your proper weight.

Best of ALL, there will be no hunger pangs. Revised and enlarged, this diet lets you eat your fill with formerly forbidden foods, such as high-protein foods — steak, roasts, chicken, sea foods, bacon, sausage, eggs and still lose weight. This is the same diet used by famous T.V. and movie stars with much success. The secret behind this "quick weight loss" diet is simple. Fat does not form fat. And the grapefruit juice in this diet acts as a catalyst (the "trigger"), to start the fat burning process. You fill yourself on the permitted food listed in the diet plan, and still lose unsightly fat and excess body fluids. A copy of this startling successful diet can be obtained by sending $2 to

Citrus Diet Plan
5211 W. Jefferson
L.A. Calif. 90016

Money back guarantee if after trying the diet you have not lost weight to your satisfaction, simply return the diet plan and your $2 will be refunded promptly and without argument. Tear out this message as a reminder. Decide now to regain the trim attractive figure of your youth.

Watch For
K-BOB'S
STEAK HOUSE
"Specializing in Char-Broiled Steaks"
Located in Clovis, N.M.
SOON TO BE OPENING IN HEREFORD!

For $1995*... it's a little gas.
*Ford's suggested retail price for the base Maverick model. White sidewall tires are not included, they are $30 extra. Since dealer preparation charges (if any), transportation charges and state and local taxes vary, they are not included, nor is extra equipment that is specially required by state laws.
For a little more...it's a
MAVERICK GRABBER

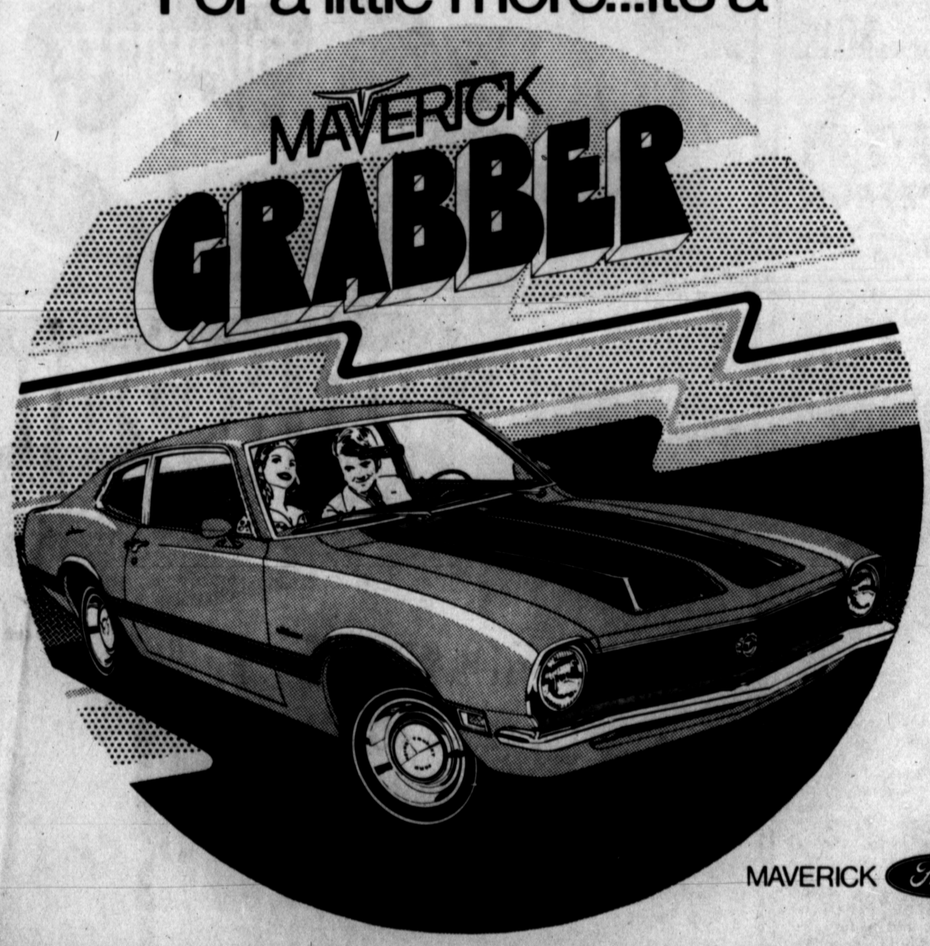

MAVERICK Ford

The new Maverick Grabber. It's nothing you'd take out to a track to run against the big ones. It's more of a jazzy firecracker you'd take to the beach, or a basketball game. Because with all its sporty Grabber features, with all its extra flair, the Grabber is still a Ford Maverick at heart. Still the Simple Machine that doesn't take a pit crew to keep it running.

The new Maverick Grabber is at your Ford Dealer's now.

Here's what you get:
• 200-cubic-inch Six engine • Bodyside tape stripes, black-painted hood and grille • Whitewalls, 14" wheels and trim rings • Deck lid spoiler, dual racing mirrors • 3-spoke wood-tone steering wheel, black all-vinyl seat trim • Choice of five hot Grabber colors

Plus all this:
• No big price tag • No high insurance rates • No hard-to-tune engine • No hard, stiff ride • No high maintenance costs

For more information about Maverick, see your Ford Dealer, or write: Maverick Catalog, Dept. N-20, P.O. Box 1503, Dearborn, Michigan 48121.

ORVAL WATSON FORD SALES
200 West 1st
Hereford, Texas

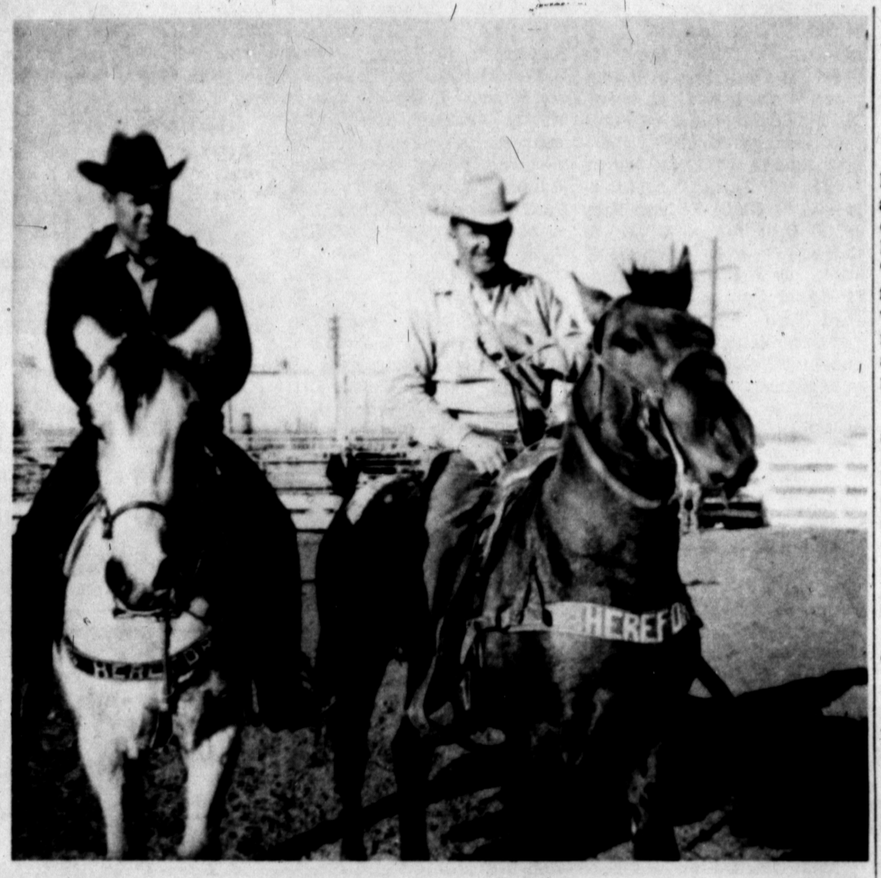

JUNIOR RIDERS SPONSORS — Jay Kerr, left, and J. A. Crawford were elected this past week as sponsors of this year's Junior Riders Club. Elected queen was Miss Pam Kerr.

Season Started For Tracksters

Combined forces of Hereford High's track team, speedsters and fieldmen, journeyed southeast Saturday to compete in the Bulldog Relays in Plainview. The meet kicked off the Whitefaces nine week campaign which will feature them in track and field events held in places such as Levelland, Odessa, and Amarillo.

The Herd 440 relay team consisting of Ricki Ward, George Fuller, Rex Coleman, and Mickey Brisendine, clocked an impressive 44.9 in the event. Track coach Bill Narrel stated, "This was a pretty good time considering it was their first meet. At the district meet last year the 440 relay team ran a 43.5 and this was in the latter part of the season."

Sprinter Hector Rodrigues raced for an 11.1 in the 100 yard dash and finished fourth in the 440 relay with a time of 54.0. Senior Mickey Brisendine ran the 100 yard dash a bit faster with a time of 10.8.

Sophomore Jay Henderson finishde sixth in the 440 yard dash with a time of 54.7 while Charles Allison ended fifth with a 55.2 time. Ricki Ward, racing in the 100 yard dash was clocked at an even eleven seconds.

Ralph Waits ended with a time of 24.2 in the 220 yard dash and first in the high jump leaping six foot. Junior Rex Coleman leaped 18-feet-3 inches in the broad jump and ran the 220 in 24.8 seconds.

George Fuller also competed in the 220 yard dash with a time of 24.6 and rated sixth in the broa djump with his 19-feet-5 inch leap.

Billy Bob Taylor, sophomore, pole vaulted eleven feet to place him in the fifth spot. Shot putters in the meet from Hereford were Tony Gorman Richard Sierra, and Alberto Garza. Gorman threw for 45 feet six inches, Sierra for 39 feet 10 inches and Garza heaved for 39 feet 11½ inches.

Gorman was also active in the discus event along with sophomore John Page. Gormans shot traveled 134 feet 11½ inches while Page's fell 112 feet 9 inches from the line. Forman's distance was good for fifth place.

The Bulldog Relays was divided into two divisions, sophomore and varsity, to allow better and more equal competition for all competitors.

Representing Hereford's varsity in the mile relay were Brisendine, Percy Mays, Coleman, and Fuller who finished with a time of 34.2. The sophomore mile relay consisted of Hector Rodriguez, Jay Henderson, and Ralph Waits. Their time was clocked at 34.6. Eugene Suttle, Jay Henderson, Charles Allison, and Ralph Waits ran a 46.6 in the sophomore 440 yard dash.

This coming weekend the track team of Hereford High will travel to Snyder to contest in the Canyon Reef Relays. Entering in this meet will be various AAA and AAAA schools from throughout the region.

Two Whitefaces Included On All-District Roster

Though playoffs for the state championship will conitnue this week in the 3A division, selections for all-district players in the 1-AAA class have been made and released this week upon defeat of the conference champion, Canyon. Hereford junior, Mike Wartes, was named to the first team while senior March Pitman was announced to the second team.

Mike Wartes

Wartes, standing five foot ten inches, was leading scorer for the Whitefaces in their district campaign. He averaged 13.3 points a game through the ten game series along with topping in assists with thirty five and defensive steals with thirty two.

He was also third in field goal percentage shooting 42 percent and second from the free throw line with 64 percent. In offensive saves he was third with twenty three and likewise third in defensive saves with thirty.

Pitman, who was earlier named honorable mention for the All-South Plains squad, was at the top in several categories this season for the Whitefaces also. He was second in average points per game with 11.0, first in rebounds with 98, second in field goal percentage at 42 percent, and first in offensive saves with 29 and defensive saves with 45.

Marsh Pitman

Other all-district 1-AAA members are the following: (First Team Senior Jerry Landrum-Canyon- 5'10", Junior Jerry Obrica--Perryton--6'5", Junior Kim McClintock-- Dumas--6'4", Senior Bobby Martin -- Canyon -- 5'9" and Senior Mike Gleason-Tulia-6'5".

The second team roster includes Senior Keith Keeling--Canyon - 5' 11" Senior Jim Putnam -- Muleshoe - 5' 10", Senior Stu Lionel Patterson — Muleshoe 6'4", and Junior Randy Willis-Dumas 6'6".

Bob Jacobs of Wyoming led the nation's kick scorers in 1969 with 76 points, one more than Dennis Leuthauser of the Air Force Academy.

Toledo's unbeaten football team permitted an average of only 2091 yards per game to lead the nation in total defensive statistics in 1969.

Vic Ross of Columbus, Ga., captains Army's pistol team. The Cadets were unbeaten the last two seasons.

Chip Leonard of Bellevue, Wash., captains Army's rifle team. Seventeen states are represented on the Cadet squad.

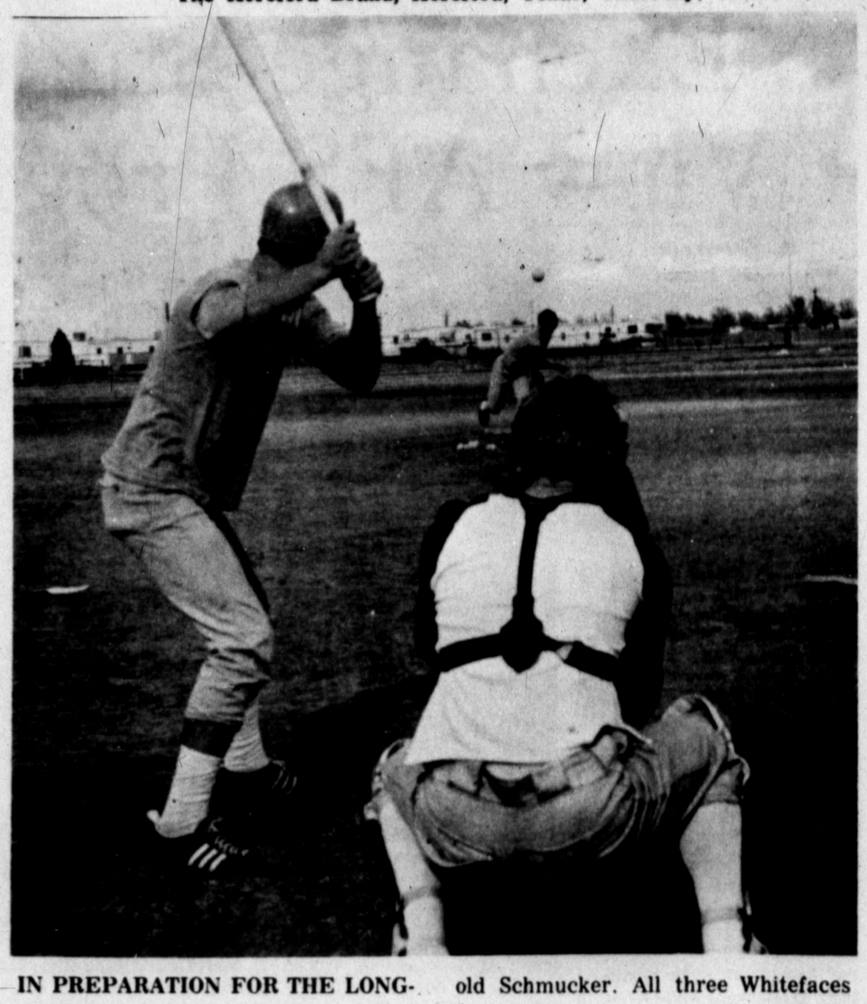

IN PREPARATION FOR THE LONGHORNS — Alan Wagner gets set to smack a pitch thrown by hurler Rudy Gonzales in Tuesday's practice session for the high school baseballers. Behind the plate is catcher Harold Schmucker. All three Whitefaces are expected to see action in tomorrow's game with Caprock or in the doubleheader Saturday with Estacado.

Dr. Milton C. Adams
OPTOMETRIST
335 Miles
Phone 364-2255
OFFICE HOURS:
Mon.-Fri. 8:30 to 5:00
Saturday 8:30 to 12:00

The Hereford Benefit Association is a non-profit local insurance plan organized in 1908 by local citizens. A membership in this association can mean as much as $1000.00 of life insurance. The average cost is less than $20.00 annually. Frank Ball is membership chairman. Phone 364-3119. Brucie Rose is secretary. Office at 407 North Main. 364-0285

LOSE UP TO 10 LBS IN AS FEW AS 10 DAYS ON GRAPEFRUIT DIET

HOLLYWOOD, CALIF. (Special) — This is the revolutionary grapefruit diet that everyone is suddenly talking about. Thousands of copies have been passed from hand to hand in factories, plants and offices throughout the U.S.

Because this diet really works! We have testimonials reporting on its success. If you follow it exactly, you could lose up to 10 lbs. in as few as 10 days. Then you will start dropping weight on approximately the 5th day and thereafter until the 10th day. Then you will lose every few days until you get down to your proper weight.

Best of ALL, there will be no hunger pangs. Revised and enlarged, this diet lets you eat your fill with formerly forbidden foods, such as high-protein foods — steak, roasts, chicken, sea foods, bacon, sausage, eggs and still lose weight. This is the same diet used by famous T.V. and movie stars with much success. The secret behind this "quick weight loss" diet is simple. Fat does not form fat. And the grapefruit juice in this diet acts as a catalyst (the "trigger"), to start the fat burning process. You fill yourself on the permitted food listed in the diet plan, and still lose unsightly fat and excess body fluids. A copy of this startling successful diet can be obtained by sending $2 to

Citrus Diet Plan
5211 W. Jefferson
L.A. Calif. 90016

Money back guarantee if after trying the diet you have not lost weight to your satisfaction, simply return the diet plan and your $2 will be refunded promptly and without argument. Tear out this message as a reminder. Decide now to regain the trim attractive figure of your youth.

SHAMROCK
NITROMITE
82% NITROGEN

Your NITROMITE Dealer ...a good man to know during the preplant rush!

You can depend on your local NITROMITE dealer to work with you 100% on your preplant program. Too, he has important information about the advantages of applying Shamrock's fine brand of anhydrous ammonia (82% nitrogen) before you plant.
Talk to him soon about NITROMITE for better yields higher profits. It's now time to order for delivery when your land is ready. So, stop in or call.

A PRODUCT OF DIAMOND SHAMROCK OIL AND GAS COMPANY Home Office: P. O. Box 631 — Amarillo, Texas 79105

TAYLOR-EVANS FARM STORE
HEREFORD, TEXAS

TAM ANNE FARM SUPPLY
HEREFORD, TEXAS

WALLHIDE®: FOR THE HUSBAND WHO CAN'T HIDE.

So your wife wants you to paint a room or two. No use trying to hide. She'll find you. Fast.

The best thing to do is buy a paint that eliminates most of the work: *Wallhide* Latex Flat Wall Paint.

Wallhide is a latex paint that does away with stirring, scrubbing, and priming. All you have to do is apply one easy coat. And stains are gone, rough spots are smoothed over. Paint dries in thirty minutes.

Wallhide makes clean-up easy, too. Simply rinse out your brush with soap and water. That's all.

So you see, it would take more effort to hide than to paint.

WALLHIDE . . . the husband helper.

PITTSBURGH® PAINTS DO MORE SO YOU NEED TO DO LESS.

PPG INDUSTRIES

CARL McCASLIN LUMBER CO.
A Complete Building Service
1 Block East of Courthouse
Phone The Lumber Number 364-3434

Thinking Aloud

By BARBARA DRYDEN

How many of you read the enlightening revolting story in February 22 issue of the Amarillo Sunday News-Globe about today's and yesterday's rock and revolutionary music which is storming our nation. The article was written by Gary Allen, a film writer, journalist and contributing editor to American Opinion magazine.

"All across America," he said, "parents are throwing up their hands in exasperation and despair — the universal complaint being that they are unable to communicate with their teenage sons and daughters."

The kids go around with a blaring transistor radio plugged into one of their ears, listening to the latest revolutionary horrors on the "Top Forty." Should the parents "tune-in" and listen, however, they might learn why the generation gap is fast becoming an un-bridgeable canyon.

The lyrics of the Beatles' new hit about how great it is to be out of America and "Back In the U. S. S. R.," glorify the nation we spent $70 billion a year to defend ourselves against.

While revolution is a favorite theme of the rock-music groups, it is by no means the only one. The theme most often heard is that of drugs. Drug lyrics are a mystery to most adults because of the Aesopian language used by the singers but make no mistake — the teenagers are sopping it up. .

Paul Cantor, of the wildly popular acid-rock group called "The Jefferson Airplane," admitted recently on the Les Crane television show that the new rock music is intended to broaden the generation gap, alienate parents from their children, and prepare young people for revolution.

One can conjecture that many of these songs are written under the influence of drugs, as has admittedly been done on a number of occasions by the Beatles. Another example, the words of Airplane's "White Rabbit" are all too typical: One pill makes you larger, and one pill makes you smaller, And the ones that mother gives you don't do anything at all. Go ask Alice when she's ten feet tall, And if you go chasing rabbits, and you know you're going to fall tell 'em a hooka-smoking caterpiller has given you the call, . . Feed your head, feed your head.

The Beatles, who are the Number One rock group, admitted they started using drugs at the beginning of their career together and they include mention of drug trips in just about every song.

Why is America letting this "head music" appear on variety shows such as Ed Sullivan Show and many others?

The Communists admit "we are going to destroy the moral character of a generation of your young Americans and when we have finished you will have nothing with which to really defend yourself against us."

According to Allen, the Communists have made extensive use of such music in America, where they were early successful in the field of folk music. Such talented Communists as Pete Seeger, Leadbelly, Malvina Reynolds, and Woody Guthrie, popularized songs of class warfare and subversion for millions. Now, the New Left crowd has taken folk music, combined it with rock and roll, and turned it into folk-rock — with revolutionaries like Phil Ochs and Bobby Dylan projecting the philosophy and songs of Communist Woody Guthrie into the protest music of the Sixties.

It is the major Establishment record companies which have merchandised acid-rock music to millions of teenagers. And, it is the full-page ads from these recording giants which keep many of the so-called "underground" newspapers financially solvent. It is now usual to find squeezed between the pornorgraphy, drug pushing, and shouts for revolution found in the "undergrounders," the full-page spreads purchased by Capitol Records, M. G. M., R. C. A. Victor (the holding company for N. B. C.), Columbia Records (owned by C. B. S.) and A. B. C. records (owned by the American Broadcasting Company. These vicious anti-American 'underground" newspapers, in short, are financed by the Establishment they claim to be attacking. And, they are so financed to sell the music of illicit sex, drugs, and revolution.

It's all too pat and came too fast to be a normal development, or an accident.

But however, it came, it's here; and the parents of America had better take charge and see that this dangerous stuff is tuned out.

* * *

According to the Chiago Tribune, "Miniskirts are a step forward equivalent to the steam boat. As Robert Fulton said, We no longer have to wait for the wind to blow."

* * *

Another something for you parents to think upon-Mrs. Jim mie Gillentine was at the Mall recently circulating the petition for the Junior College when a little frecklenosed boy came up to her and asked what she was doing. She explained about the petition and very bashuully, the boy asked "can you make one of those things for anything?" She answered the best she could on the subject and asked him what he would like to petition. His answer was "Could you fix up one to get picture shows that I can go to???"

PFC Loans
Auto-Furniture-Signature
PLAINS FINANCE CORP.
364-3400
906 So. 25 Mi. Avenue
Hereford, Texas
"Give us a chance to say yes"

Club Hears Book Review

A book review on "Foxes of Harrow" by Frank Yerby was presented by Mrs. Gwynne Owen to members of Veleda Study Club at a meeting recently in the home of Mrs. Joe Frank Clark.

The book was a love story about Stephen Fox who built a plantation in the South during the Civil War days.

During a brief business session with Mrs. George Ritter presiding a letter was read from the Kiwanis Club of Hereford urging all members to write letters to their senator in a plea to put drug problems ahead of inflation, Vietnam conflict and all other matters.

Schelter Placed On Dean's List

George M. Schelter, son of the Rev. Herman J. and Mrs. Schelter of 303 Western Hereford, has been placed on the Dean's List for the winter term at Concordia Senior College, Fort Wayne. Schelter had a straight A average for the term.

He is a graduate of Concordia College, Austin, Texas and is enrolled in the pretheological program at Concordia Senior College.

A. O. THOMPSON ABSTRACT CO.
Mr. & Mrs. A. J. Schroeter
Paul B. Schroeter, mgr.
P.O. Box 73
Courthouse
Phone 364-1504

WHITE RAIN LOTION SHAMPOO 7-oz. Bottle 39¢

INFLATION FIGHTING

COLGATE INSTANT SHAVE 11-oz. Can 49¢

WHERE YOU ALWAYS BUY THE BEST FOR LESS
GIBSON'S DISCOUNT CENTER
PRICES GOOD THRU SAT., MARCH 7, 1970

SUPER ACTION GLEEM
GLEEM TOOTHPASTE
FAMILY SIZE 57¢

GIBSON'S PINE OIL 16-oz. Bottle 37¢

ARID Extra Dry DEODORANT 14-oz. Bottle $1.23

LAVORIS MOUTHWASH Gargle, 15.5-oz. 63¢

WESTINGHOUSE CLOCK RADIO NO: 1120A $9.97
Gibson's Low Price!

SUNBEAM HAND MIXER $8.88 NO: H-1

PALMOLIVE DISHWASHING LIQUID Giant Size, 22-oz. 49¢

West Clox BABY BEN ALARM CLOCK Luminous Dial $3.97

BEAUTIFUL EFFECTS WITH WOOD TONES
FRENCH WALNUT #571

BOY'S ORLON SOCKS Ass't. Colors . . . Reinforced Heels 43¢ Pr.

HENCO CLOTHES RACK 73¢
NOW For Your Auto or Your Home

Bucket Full of Practice GOLF BALLS 36 Count $1.67

GIBSON'S ANTIQUING KIT $2.99

GIBSON'S Rx pharmacy
Phone 364-4900
SAVE ON PRESCRIPTIONS
EMERGENCY 364-4753

MUSCLE SHIRTS 100% Soft Cotton Colorfast, Retail $1.50 97¢
Gibson's Low Price!

SIGN POST POLISH SAUSAGE 13-oz. Jar 77¢

PARTY TREAT SALTED MIXED NUTS 13-oz. Can 53¢

WALL MIRRORS Oval or Square Chippendale Style Frame $8.88

STOKELY TOMATO CATSUP 20-oz. Bottle 29¢

CRISCO OIL 24-oz. Bottle 49¢

DUNCAN HINES DOUBLE FUDGE BROWNIE MIX Family Size 49¢

HI-VI DOG FOOD 15½-oz. Can 7¢

LINDA VERMILLION IS NOW ASSOCIATED WITH GIBSON PHARMACY AND INVITES ALL HER CUSTOMERS TO BRING THEIR PRESCRIPTIONS TO GIBSONS!

COMPOZ 12-Count Reg. 98c NOW 63¢

IONIL-T 4-oz. Size Reg. $2.40 NOW $1.57

Gladys' Garden

By Gladys Howton Manjeot

I never cease to marvel at the beauties of nature, and some of the fantastic phenomenon that one sees, even from their own front door.

The other afternoon, just about sundown, I went to the front door to see the lovely colors that were in the western skies. They are almost breathtaking at times, and this was one of those times. I was so enthralled that I called to my husband to come and share the beautiful sight with me. As we looked into the west with the glorious intermingling of colors, a jet plane shot out into the beautiful sky, and it made a straight line, as though following a plumb line, of snow white vapor across the evening sky. It was so vivid that we could see the entire plane, glimmering in its bright silver blaze. Was so real that it seemed we could almost see the pilot. We stood awestruck at the beauty, and the magnificence of it all. As we looked, presently our neighbor boys' kites, of various colors, lifted and flew underneath the loveliness of the plane's vapor trail flight. We looked until the plane had gone out of sight, then we turned to go back to our easy chairs. . yet we could not leave, had to have one more last look at this lovely bit of beauty created by God and His helpers.

If we would but lift our eyes upward many times, we would be rewarded by loveliness that is undescribable. . always let us remember He said, "lift our eyes unto the mountains from whence cometh thy strength."

There are other pretty things to see now, especially the luxuriant yellow crocus, which are now in full bloom. They are especially beautiful at the Hi-Plains building. They remind one of a cluster of bright yellow butterflies, all busy, yet could fly away any minute. Other pretty crocus, can be seen in the planter box, at the First Baptist Church. Ththe Winter Jasmine, (nudifkorum) is in full bloom. This is a semi-evergreen shrub which does well in Hereford. Since it is one of the first of the shrubs to bloom (usually early February) it is a favorite of the gardener. It is also very useful in landscaping, as it is a good shrub, for screening, and to fill in a spot where the plant can grow as in natural habitat. The grace of the jasmine is one of its outstanding characteristics. The dainty star like yellow blossoms are pretty and always very welcome, as Spring is usually not far behind when they bloom.

Many in passing, think the forsythia is blooming, but it will come later, and there is a difference in the formation of the blossoms. Often I am called and asked if the forsythia is blooming, this early??? I most heartily recommend this shrub. However, it is one that the gardener must watch, as it grows rapidly and is prone to spread. Thinning can however take care of this.

This is the time of the year when we can bring a bit of the outdoors into our house and create a bit of spring glamour. This can be done by forcing the flowering shrubs, also fruit trees. Select graceful, and hearty branches. Cut on a slant. Bruise the end which has been cut, burn it slightly, or hold it in hot scalding water 5 or 10 minutes. Submerge into a water bath and let stay for a time. Remove from the water, wrap with newspaper for an hour or so, then put the cut branches into containers. Set these in a dark place, where the heat is not higher than 65 or 70 degrees. Let remain for several days then gradually bring the branches into the light, and before many days, there will be tiny green leaves, and blossoms. When they are sufficiently bloomed and leafed out, then arrange in a favorite container and lo! a bit of springtime to adorn the breakfast table or your desk.

Now is the time to feed the lawn, and to treat for crab-grass and other foreign grasses. This can be done with one treatment, mixing the fertilizer and the killer for the crabgrass together and spreading all on the lawn. I would advise however before this is done, that the lawn be mowed, especially if it is of bermuda.

By the removal of the dead grasses, the applications will penetrate more quickly and thoroughly. Be sure and follow the fertilizer and other treatment with a thorough watering.

Bare root roses can be planted now. Prepare the soil according to directions on the package, (or as you have usually done). If you don't know how, then contact a garden club member or go to the library and read about roses, and learn how. Follow instructions for protection for the roses, if freezing weather is predicted. Do not plant roses in containers now. They can be planted as late as June and do very well. Don't get in too big a hurry about pruning the roses. . . wait awhile. I usually prune our roses on Good Friday. Too early pruning, might cause loss of the plant if we had a deep freeze. It is well to keep the shrubs, roses, and other plants moist because a wet freeze never hurts as badly as a dry freeze.

The advice relative to the mowing of the bermuda lawn, is also applicable to other lawns, however, the dry grass is usually not as bad on them. Do not cut too short, just set the mower so that the top dried grass may be removed.

March is a delightful month to take a vacation, if you do not have school children. However, if you do, a week-end trip would be most enjoyable, as Texas has so many things to offer the vacationist. Houston, is now advertising an Azalea Trail Tour in their city. It will be the 35th such tour, and starts on March 15, and extends through the 22nd. Six homes will be on the tour. This tour draws people from all over the United States, as does the Bellongrath Garden Tours, charm of the deep south, which are near Mobile Alabama. This tour is wonderful, and worth anyone's time to make the Azalea Tour in Mobile, then see the Bellngrath Gardens. The home which is located in the gardens is beautifully furnished and has one of the largest collections of valuable and beautiful antiques that one would find anywhere.

Another big attraction are the fields of wildflowers in Texas. More than 5,000 species of Texas wildflowers offer unlimited viewing pleasure for Texans, and visitors. All of which is also a big challenge to botanists who strive to name and classify them. Flowers of every color and hue, and of most any nature can be found in the fast number of beautiful wildflowers which makes Texas so wonderful in the springtime.

All of these I most heartily recommend, and now I can add Virginia, with its many sights, and places of historical interest especially around Hampton, Va Art (my husband) and I are spending our vacation with THE GRANDCHILDREN, wh while Rosemary goes to Hawii to be with Lloyd (Col) who is to be on leave from duty from Viet Nam, for a few days.

May happiness and GLAD. . ness fill your days.

COLOR TV SPECIALIST
Service on All Makes
TOWER TV Phone 364-4740
"One Day Service Call"

William Jones

Jones Arrives At Arizona AFB

GLENDALE, Ariz.--U.S. Air Force Captain William E. Jones, son of Mr. and Mrs. Raymond F. Jones of Rt. 1, Olive Branch, Miss., has arrived for duty at Luke AFB, Ariz.

Captain Jones is a computer systems programming officer with the 4629th Support Squadron, a unit of the Aerospace Defense Command which protects the U.S. against hostile aircraft and missiles.

The captain, who previously served at Ft. Lee Air Force Station, Va., is a 1960 graduate of Treadwell High School, Memphis. He received his V.S. degree in 1964 from the Universit of Tennessee and was commissioned there through the Air Air Force Reserve Officers Training Corps program. He is is a member of Lambda Chi Alpha.

His wife Terry, is the daughter of B. M. Bevis of 1505 Plains, Hereford.

Riders Elect Club Officers

Election of officers for the Junior Riders Club took place Tuesday evening at the local arena. Pam Kerr was named Junior Queen and runner-up for the spot was Beverly Cole.

Captain of the team is Ernie Messer---co-captain being Baldomero Guerrero Jr.

The high school boys of the club are presently wokking on the arena while at the same time are preparing their stock for practice.

The Junior Riders Club boasted a third place in the Childress parade Saturday. The pony express team also walked away with second place against the competition from the Floydada and Rolling Hills teams.

Ernie Messer topped the team with his first place trophy in pole bending. This years sponsors of the club are Jay Kerr an dJ. A. Crafford.

Back in 1935, when acting jobs were hard to come by, Don MacLaughlin, who plays Chris Hughes on the television daily serial as The World Turns, earned a grand total of $11.88 in his first year as a professional actor.

Every member of Michigan State's freshman basketball team played prep ball in Michigan.

SAFEWAY

We Sell Only. .
U.S.D.A. Choice Beef
To Assure You Of Fine Quality And Flavor. . . Because You Deserve "The Best For Less" At SAFEWAY DISCOUNT!

Whole Fryers
Whole Tender Young Fryers- 2 to 3-lbs-Everyday Low Discount!
lb. 29¢ EVERYDAY DISCOUNT PRICE

Lunch Meats
Safeway Brand Sliced Meats- 5- Meats to Choose-Everyday Low!
6-oz. Pkg. 33¢ EVERYDAY DISCOUNT PRICE

Beef Roast
U.S.D.A. CHOICE BEEF-"Boneless" Rolled & Tied-Everyday Low Price!
lb. 89¢ EVERYDAY DISCOUNT PRICE

Everyday Low Discount Price on Safeway Meat!

Sliced Bacon	Nutwood Brand-Lean Sliced!	2 lb. Pkg. $1.47	Cut-Up Fryers	Pan Ready Cut-Ups	lb. 35¢	Flounder Fillet	Captain Choice lb. 79¢
Sliced Bacon	Safeway Brand Sliced Thick or Thin!	2 lb. Pkg. $1.67	Sliced Bologna	Sterling Brand lb. 67¢		Sole Fillet	Captain Choice lb. 79¢
Baking Hens	Manor House Brand Hens!	lb. 49¢	Meaty Franks	Safeway or Armour lb. 69¢		Catfish Steak	Captain Choice 1½-lb. Pkg. 99¢
			Braunsweiger	Safeway Random Wt. lb. 69¢		Fish Sticks	Captain Choice 1½-lb Pkg. 89¢
			Smorgas Pak	Eckrich Brand lb. $1.09		Cooked Scallops	Captain Choice lb. $1.89
			Smoked Sausage	Eckrich Brand lb. $1.09		Fried Shrimp	Deep Fried lb. $1.89

Quarter Loin — Fresh Quarter Pork Loins Cut Into Chops! lb. 88¢
Pork Steak — Lean Butt Cuts Fresh Pork Steak! lb. 79¢
Ground Beef — Safeway Dependable Pure Ground Beef- 3-lb. Pkg. or More- lb. 53¢

• No Stamps
• No Giveaways
• No Games
(Just Everyday Low Discount Prices 7 Days A Week-365 Days A Year!)

Aren't You Too Busy To Be A COLLECTOR Of Stamps?
SAVE UP TO 15% EVERYDAY

EVERYDAY LOW DISCOUNT

Grapefruit Juice	Bel Air Frozen Premium Quality	6-oz Can	21¢
Frozen Waffles	Bel Air Frozen Premium Quality	5-oz Pkg.	13¢
Strawberries	Scotch Treat Frozen Berries	10-oz Pkg.	27¢
Ice Cream	Snow Star — Asst. Flavors	½-gal. Ctn.	59¢

EVERYDAY LOW DISCOUNT

Homogenized Milk	Lucerne Bonus Quality	Gal Ctn.	$1.15
Sour Cream	Lucerne Bonus Quality Cream	8-oz Ctn.	43¢
Half & Half	Lucerne Bonus Quality	Qt. Ctn.	73¢
Macaroni Salad	Lucerne Bonus Quality	15-oz Ctn.	38¢

EVERYDAY LOW DISCOUNT

Lucerne Dips	Party Dips Bonus Quality	3 8-oz Ctns.	$1
Soft Beverages	Cragmont Asst. Flavors	2 1-qt. Bottles	29¢
Cole Slaw	Lucerne Bonus Quality Salad	15-oz Ctn.	38¢
Pork & Beans	Van Camp Serve Hot or Cold	No. 2½ Can	27¢

EVERYDAY LOW DISCOUNT

Tomato Soup	Town House Rich Soup	No. 1 Can	8¢
Cocoa Mix	Carnation-Add To Milk & Mix	1-oz Pkg.	5¢
Dog Food	Pooch Delicious Meaty Flavor Food	No. 1 Can	9¢
Miracle Whip	Kraft Salad Dressing	Qt. Jar	47¢

Everyday Low Discount Price
Fruit Drinks
Hi-C Assorted Flavors To Choose!
46-oz Can 31¢

Everyday Low Discount Price
Green Beans
Del Monte Cut Tender Beans!
No. 303 Can 23¢

Everyday Low Discount Price
Golden Corn
Del Monte W.K. or C.S.
No. 303 Can 23¢

Everyday Low Discount Price
Sweet Peas
Del Monte Tender Green Peas!
No. 303 Can 21¢

Safeway Everyday Low Discount Prices!

Tomato Catsup	Del Monte Fine Quality	20-oz Bottl.	35¢	Barbecue Beef	Irelands Sliced Beef	10½-oz Can	79¢
Tomato Catsup	Del Monte Fine Quality	26-oz Bottl.	39¢	Irelands Chili	Irelands Spiced Chili	No. 2 Can	73¢
Green Spinach	Del Monte Fine Quality	No. 303 Can	18¢	Chunk Tuna	Star Kist Light Chunk	No. ½ Can	38¢
Pineapple	Del Monte-Chunk, Sliced or Crushed!	No. 1½ Can	29¢	Deviled Ham	Underwood Fine Quality	4½-oz Can	45¢
French Beans	Del Monte French Style	No. 303 Can	27¢	Crackers	Nabisco Saltine Crispy Crackers	lb. Box	37¢
Furniture Polish	Favor Spray Can	3-oz Can	19¢	Cookies	Busy Baker	28-oz. Pkg.	55¢
Barbecue Sauce	Heinz Fine Quality	26-oz Bottl.	43¢	Dog Food	Red Heart Brand Asst. Meaty Foods	26-oz Can	27¢

Breakfast Gem — Grade A
FRESH EGGS Large Doz. 53¢

Don't Miss These Safeway Super Savers

SUPER SAVER Cottage Cheese — Lucerne Bonus Quality Cottage Cheese! 2-lb. Ctn. 59¢
SUPER SAVER Chunk Tuna — Sea Trader Light Chunk Tasty Tuna- Try It In A Salad! No. ½ Can 29¢
SUPER SAVER P'Nut Butter — Real Roast Peanut Butter- Creamy or Crunchy! 3-lb. Jar 99¢

EVERYDAY LOW DISCOUNT PRICES!

Spaghetti Mix	Schilling Sauce Mix	11-oz Pkg.	25¢
Sloppy Joe Mix	Schilling Mix	1-oz Pkg.	23¢
Chili Seasoning	Schilling	1¼-oz Pkg.	21¢
Inst. Coffee	Maryland Club	10-oz Jar	$1.63

EVERYDAY LOW DISCOUNT PRICES!

Sucaryl	No Cyclamates	8-oz Bottl.	81¢
Endust	Furniture Polish	7-oz Can	83¢
Vanilla Extract	Schilling	2-oz Bottl.	45¢
Black Pepper	Schilling	4-oz Can	47¢

EVERYDAY LOW DISCOUNT PRICES!

Panty Hose	Truly Fine	3-ct. Pkg.	$1.53
Vaseline Jel	Everyday Low	Qt. Size	39¢
Iodine	Everyday Low	1-oz Bottl.	19¢
Bayer Aspirin	Everyday Low	100-ct. Bottl.	79¢

WRESTLING
SATURDAY MAR. 7 - 8:15 P.M.
RICKY ROMERO AND GORGEOUS GEORGE JR.

-VS-
APACHE GRINGO AND BULL RAMOS

JERRY KOZAK -VS- BOBBY DUNCUM
★ PLUS ONE OTHER GREAT MATCH ★
PROMOTED BY HEREFORD LIONS CLUB
★ ★ ★ HEREFORD ★ ★ ★
BULL BARN
RINGSIDE $2.00 GENERAL ADMISSION $1.50
LONE STAR PRINTING CO., FORT WORTH, TEXAS

At The Library

Heroin Claims Life Of Young Woman

Read and see what happens to the once-happy life of a young, beautiful girl after she begins an unusual business excursion to Gaston-le-Grand where she is to deliver a message to Madame Daumier. Also available at the Deaf Smith County Library is the story of an English film magnate's daughter's death due to an overdose of heroin.

THE PAST TENSE OF LOVE
by Elizabeth Cadell

Beautiful, hard-headed Kerry Moystyn was doing just fine as secretary to a London entrepreneur. Of course her aunts worried about her — but that was only natural; then too, her latest beau suffered over her independent nature — but that, too, was natural. Ever since her mother had deserted her as a child, Kerry had managed to make her own way in life, and things would probably have continued happily ever after if only her boss hadn't sent her on an errand.

The errand takes Kerry to Gaston-le-Grand where she is to deliver a message to a Madame Daumier. One look at the beguiling, exotic Madame and Kerry knows this is no ordinary business trip. The journey proves to be filled with surprises — not the least of which is a very hard-headed, independent and handsome young man.

THE SPOILERS
by Desmond Bagley

It was a strange adventure, and an even stranger band of men Dr. Nicolas Warren recruited to carry it out: a crack torpedo mechanic, a soldier of fortune, an American con man, a psychologist, and a newspaperman. When some of them set out in two lavishly equipped Land Rovers, their stated mission was to scout background locations in the Iranian desert for an English film company about to begin production on long abandoned — and innocuous — script, much of whose action takes place in Iran. But, the script this ill — assorted group of men followed was something quite different — and all of it spelled danger.

The story begins with the death of the daughter of an English film magnate from an overdose of heroin. The tragedy of that wasted life forges an alliance between two men — a partnership where the stakes are exorbitant. One man puts up his fortune, the other his life.

The Spoilers is a novel of subtle menace and explosive adventure, set against the mystery and glamour of the Middle East. From the chic cafes of Teheran and Beirut, where a voluptuous Frenchwoman ensnares men in the lethal web of her awesome operations, to the desert stronghold of a Kurdish chieftain and his Oxford-educated son, where death lurks underground in the waterways the Kurds call qunats; it is an odessy of deception and danger climaxed by one of fiction's most of deception and danger climaxed by one of fiction's most fantastic sea battles.

Ex-Resident's Services Are Conducted Here

Funeral services for Dr. Robert West Tyler, 43, a former Hereford osteopatic doctor, who died Sunday night in the Veterans Administration Hospital at Las Animas, Colo., were conducted at 2 p.m. Wednesday in Boxwell Brothers Ivy Chapel, Amarillo.

Dr. Newton J. Robison, pastor of the First Christian Church of Amarillo officiated. Burial was in Llano Cemetery.

A native of Amarillo, Dr. Tyler practiced medicine in Hereford for about five years, opening an office here in 1958.

He was a veteran of World War II, an American Legion member and a member of the First Christian Church of La Junta, Colo.

Survivors include his parents, Mr. and Mrs. C. Henry Tyler of Amarillo and a son, Robert Stephen of Kirksville.

Junior Highs To Give Plays

"Hillbilly Weddin" a comedy, will be presented tonight and Friday night by the students of LaPlata Junior High beginning at 7:30 p. m. in the school's cafetorium.

The play centers around a medical student and his aunt who visit the hills of Kentucky and become involved in a family feud. The play features students David Crume, Sue Roberts, Donna Munnerlyn, Donna Durham and Bill Carrothers with a host of supporting characters.

The play will be held in conjunction with the school's open house scheduled for tonight at 6 p. m. The public is invited to attend.

"Toby Helps Out," a play-within-a-play by Anne Coulter Martens, will be presented by Stanton Junior High Students in their annual All-School play, scheduled March 19-20 in the school's auditorium.

Members of the cast include Gordon Gearn as Johnny; Denise Strange as Jane; Sheila Lea as Molly; Melissa Henry as Betty Lou; Gerald Shipley as Dave; Gary Landers as Mortimer; John Stoy as Toby; Libby Word as Mrs. Harvey and Gary West as Mr. Phelps.

Lemons, Scott Attend Program

Don Lemons, servicemen for New Holland Hereford, and Don Scott, service manager for the same firm, have returned from a week-long training program at the New Holland Service Training Center at New Holland, Pensylvania. While at the center they attended sessions in the service and repair of a wide variety of modern farm machinery including harvesters, hay tools and balers.

Lemons, who resides at 304 N. McKinly Street, Hereford, Texas, has been employed by New Holland Hereford for ten months. Scott, who resides at North West Mobile Lodge, Hereford, Texas, has been employed by New Holland Hereford for one year. Both have extensive mechanics.

The New Holland Service Training Center is one of the most modern training facilities in the nation for instructing men in farm machinery repairs The company, which is observing its 75th anniversary this year is among the world's ten largest farm equipment manufacturers. Providing quick, efficient service to farmers during critical harvest times is one of the company's top priorities.

Diamonders To Battle Caprock

The HHS diamonders, after a month of practice, will battle the Caprock Longhorns of Amarillo on the home field tomorrow to infield tomorrow to initiate their 1970 baseball team.

Hereford coaches Fred Upshaw and David Bornstein are expected to test every member of their nineteen man squad in either the Caprock game or the doubleheader with Lubbock Estacado on Saturday.

Seven players from last year's team have returned to he head the roster in the team's final 1-AAA district campaign. Also on the list are a bundle of prospective sophomores.

Handling the chunking duties tomorrow will be Alan Wagner or Kevin LaFleur, both returning pitchers from 69. The one who doesn't pitch will see action on the mound Saturday along with possible Rudy Gonzales and Jeff Loerwald.

Bonnie Koozer Bowler of Week

Another round of action was completed for the Strike Out Bowling League on Feb. 26. Vonnie Koozer was named "Bowler of the Week" at this time.

Bowling the first high three team games was team number 5 with a total score of 1886. Bowler of the first high three individual games was Alice Lueb — her total score being 523.

Team number "5" also bowled the first high team game which was a score of 659. Geneva Kilpatrick bowled a 201 for the high individual game.

Converting splits were Carol Dyer 4-5-7, Mary Louise Hall 5-8-10, Olive Welch 3-10, Betty Stephen 3-10 (twice), Uldean Allen 3-10, Pauline McDonald 3-10, Berth Arnold 5-7, and Vonnie Koozer the 3-10 pins.

Sunset Lanes remains in the lead again with a 48-32 record. Other team records up to date are the following: Hereford Flying Service 45-35, Furr's 43½-35½, One Hour Martinizing 42-38, Hi-Way "60" Truck Stop 39½-49½, Team No. "5" 37-43, Merry Widows 34-46, Texsun Feed Mills 31-49.

Gunshot Victim Is Satisfactory

Elvin Romero was listed in satisfactory condition Wednesday afternoon in Deaf Smith County Hospital after receiving a gunshot wound early Wednesday morning.

Around 1:30 a. m. Wednesday, Romero's wife called his employer F. A. Marnell of 124 Aspen, stating her husband was acting out of his head. Marnell then called sheriff's officials who rushed to Romero's country residence. They reported hearing various groans from the home on arrival.

After entering the home they found Romero lying on the floor of the northeast room, face down. They weren't sure if he was wounded at the time or drunk as the man had reportedly consumed approximately a pint of whiskey.

However they discovered a .22 caliber rifle lying on the floor and a bullet hole in Romero's chest which was believed to be self inflicted. Another hole was found in the man's back as the bullet had penetrated his body.

Investigating officers then loaded Romero into the car and rushed him to Deaf Smith County Hospital for emergency care.

ATTENDS FUNERAL

Friends who attended the funeral of Mrs. Ivy Earline Duncan, which was held Saturday in the Central Baptist Church of Pampa, included Mrs. Stella May Flowers, Mrs. Bud Hopson and Mrs. R. L. Ethridge.

Mrs. Duncan was a former Hereford resident.

Everyday Low Discount Price on Safeway Meat!

Beef Rib Steak	U.S.D.A. CHOICE BEEF-'Check the Trim'	lb. 99¢	Chuck Steak	US Choice Beef-7-Bone	lb. 75¢
T-Bone Steak	U.S.D.A CHOICE BEEF-'Safeway' Trimmed'	lb. $1.19	Swiss Steak	US Choice Beef-Round Bone	lb. 89¢
Porterhouse Steak	U.S.D.A. CHOICE BEEF-Steak	lb. $1.29	Boneless Steak	US Choice Beef-Center Round	lb. $1.09
			Top Round Steak	US Choice Beef	lb. $1.28
			Sirloin Steak	US Choice Beef-Sirloin Tip	lb. $1.38
			Cube Steak	US Choice Beef	lb. $1.38

Everyday Low Discount Price on Safeway Meat!

Short Ribs	US Choice Beef Ribs	lb. 39¢	Side of Beef	U.S.D.A. CHOICE BEEF-'Freezer Beef'-Cut And Packaged!	lb. 58¢
Chuck Roast	US Choice Beef-Blade Cut	lb. 58¢	Beef Forequarter	U.S.D.A. CHOICE BEEF-Freezer Beef-Cut and Packaged!	lb. 52¢
7-Bone Roast	US Choice Beef	lb. 68¢	Beef Hindquarter	U.S.D.A. CHOICE BEEF-'Freezer Beef-Cut & Pkg	lb. 67¢
Arm Roast	US Choice Beef-Round Bone	lb. 83¢			
Heel of Round	US Choice Beef-Roast	lb. 98¢			
Rib Roast	US Choice Beef	lb. 99¢			

Instead, Collect Your SAVINGS NOW..... And

AT SAFEWAY DISCOUNT!

Why Wait To Get Savings Out of Filled Books... Get Instant Savings In Money With Safeway's EVERYDAY LOW DISCOUNT PRICES! No Games... No Gimmicks, No Giveaways—Just Money Saving Prices 7 Days A Week!

EVERYDAY LOW DISCOUNT

Paper Tissue	Georgian White Bathroom Tissue	10-roll Pkg.	69¢
Charcoal	Kingford Long Burning Charcoal	10-lb. Bag	85¢
Shortening	Crisco All Vegetable	3-lb. Can	79c
V-8 Juice	V-8 Vegetable Cocktail Juice	46-oz Can	42¢

EVERYDAY LOW DISCOUNT

Deveined Shrimp	Sea Trader Medium Shrimp	4½-oz Can	79¢
Gala Towels	Paper Towels Dec. & Solid	Big Roll	37¢
Tomato Catsup	Hunts-3¢ Off Label	20-oz Bottl.	30¢
Crisco Oil	All Purpose Cooking Oil-4¢ Off Label	24-oz Bottl.	53¢

EVERYDAY LOW DISCOUNT

Crisco Oil	All Purpose Cooking Oil-8¢ Off Label	48-oz Bottl.	91¢
Gaines Meal	Dry Dog Food 5¢ Off Label	5-lb. Bag	74¢
Gaines Meal	Dry Dog Food	10-lb. Bag	$1.39
Cheer Detergent	Laundry Detergent-10¢ Off Label	Gt. Size	72¢

EVERYDAY LOW DISCOUNT

Cheer Detergent	Laundry Detergent 25¢ Off Label	King Size	$1.18
Gain Detergent	Laundry Detergent-10¢ Off Label	Gt. Size	72¢
Par Liquid	Dishwashing Detergent-	48-oz Bottl.	47c
Palmolive Liquid	Dishwashing Detergent 10¢ Off Label	22-oz Bottl.	51¢

EVERYDAY LOW DISCOUNT

Spaghetti Dinner	Chef Boy-Ar-Dee W/Mushrooms	19½-oz Pkg.	57¢
Spaghetti Dinner	Chef Boy Ar Dee With Meat	19½-oz Pkg.	57¢
Cheese Pizza	Chef Boy-Ar-Dee Pizza Pie Mix	15½-oz Pkg.	59¢
Sausage Pizza	Chef-Boy-Ar-Dee Pizza Pie Mix	17-oz Pkg.	69¢
Pepperoni Pizza	Chef-Boy-Ar-Dee Pizza Pie Mix	17-oz Pkg.	71¢
Cheeseburger Pizza	Chef-Boy-Ar-Dee-Pizza Mix	17-oz Pkg.	71¢
Friskies Dog Food	All Flavors To Choose	15-oz Can	16¢
Mrs. Wrights Bread	Fresh Daily At Safeway	1½-lb. Loaf	25c

Everyday Low Discount Price On
Liquid Vanish
Liquid Toilet Bowl Cleaner! 15-oz Bottl. 44¢

Fresh Fruits & Vegetables!

Lettuce
Large Firm Solid Heads-Green Lettuce-A Safeway Super Saver! Ea. 18c

Navel Oranges	Large Sunkist Juicy Oranges!	10 For	69¢
Russet Potatoes	US No. 1 White Russet Potatoes!	10 lb. Bag	69¢
Fresh Broccoli	Good Eating-No Waste-Icy Fresh & Tender	lb.	29¢
Cello Carrots	Large Carrots-In Cello Bag	2 lb. Pkg.	29¢
Cherry Tomatoes	Red Ripe Cherry Tomatoes	Pt. Bkts.	33¢

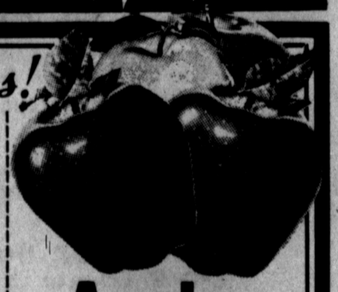

Apples
Mix or Match Red & Golden Washington Extra Fancy-Super Saver! Lb. 18c

Fresh Squash	Excellent Quality	lb. 12c
D'Anjou Pears	Sweet & Crisp	4 lbs. $1.00
Roasted Peanuts	Fresh	2 lb. Pkg 98c
Juice	Safeway Orange or Kraft Unsweetened Grapefruit!	2 Qt. Bottls. 79c

Super Savers Are Effective Thru Sun. May 8 In Hereford
WE RESERVE THE RIGHT TO LIMIT QUANTITIES!

SAFEWAY

© COPYRIGHT 1961, 1962 SAFEWAY STORES, INCORPORATED

ANNOUNCING
THE OPENING OF
Mayflower

WORLD-WIDE MOVERS
America's Most Recommended Mover

Through classroom education, practical experience and written examinations, we've earned our nationally recognized *Accredited* credentials — and your confidence.

What's in it for you? A new degree of security — with actual savings of your time and money.

Make sure your next move is on key from the start. Call the people who know what they're doing — the *Accredited* moving, packing and storage specialists of our local Mayflower Warehouse team.

ACCREDITED MAYFLOWER WAREHOUSES

This Emblem PROVES We Give a Darn!

DALBY Mayflower
202 S. 25 Mi. Ave.
Hereford, Texas
Phone 364-5391

For God So Loved The World

FIRST BAPTIST CHURCH
Rev. Gerald Mann, Pastor
Fifth and Main Streets

FRIO BAPTIST CHURCH
Rev. Samuel B. Ogan, Pastor
Frio Community

WESTWAY BAPTIST CHURCH
Rev. Jackie Lee

MT. SINAI BAPTIST CHURCH
H. B. Whitten, Pastor
302 Knight Street

SUMMERFIELD BAPTIST CHURCH
Rev. L. C. Roots

TEMPLO DEL CALVARIO ASAMBLEA DE DIOS
13th & Ave. H
Rev. Tony Vijil, Pastor

CHURCH OF JESUS CHRIST OF LATTER DAY SAINTS
(Mormon)
Country Club Drive

TEMPLE BAPTIST CHURCH
Rev. J. L. Bozeman
Forrest Ave. and Ave. K

GREENWOOD BAPTIST CHURCH
A Bible Baptist Church
Prentice D. Smith

IGESIA METODISTA SAN PABLO
Rev. F. C. Alcala, Pastor
223 Kibbe Street

SAN ANTONIO A LA IGLESIA
North 25 Mile Avenue

TEMPLO BAUTISTA MEMORIAL
(A. O. Thompson)
Herman V. Martinez, Pastor

LA IGLESIA DE CRISTO
Sunset and Plains Ave.
Abel Ortiz, Minister

CENTRAL CHURCH OF CHRIST
J. T. Marlin, Minister
148 Sunset Dr.

PARK AVE. CHURCH OF CHRIST
On Harrison Highway

BAPTIST MISSION B.M.A.
Old Rock Bldg. V.F.W. Park
J. H. McWilliams, Missionary Pastor

TRINITY BAPTIST CHURCH
Southern Baptist
Rev. C. F. Powell
4th and Jackson

SAINT JOHN BAPTIST CHURCH
400 Mable St.
Rev. C. W. Allen, Pastor

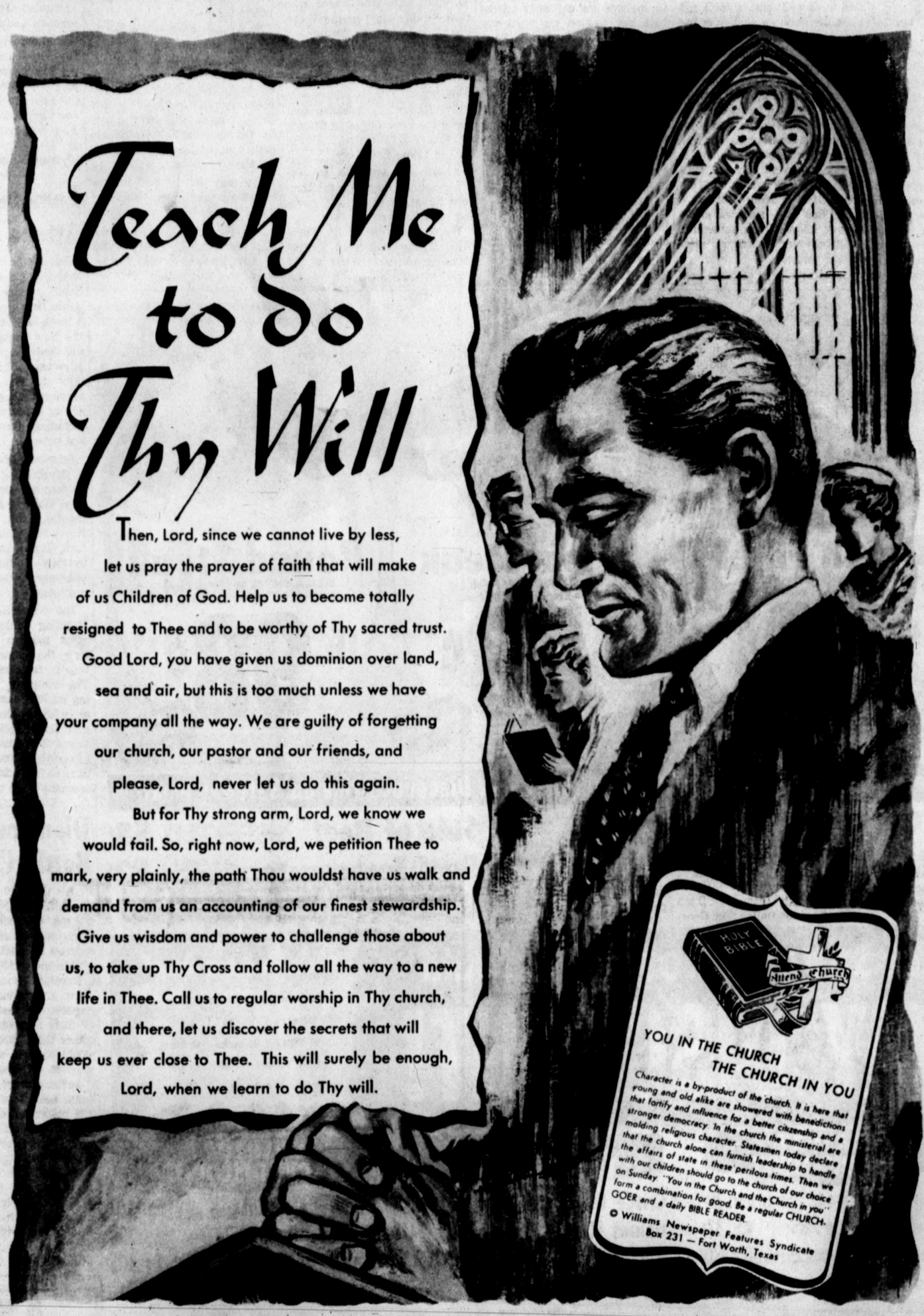

FIRST METHODIST CHURCH
Rev. Clifford E. Trotter, Pastor
501 North Main

WESLEY METHODIST CHURCH
Rev. Robert Williams, Pastor
410 Irving

BIPPUS COMMUNITY CHURCH
Gene Brock, Pastor
Preaching 1, 2, 3, 4 Sundays
5th Sunday, Singing

AVENUE BAPTIST CHURCH
D. K. (Don) Larkin
130 North 25 Mile Ave.

CHRISTIAN ASSEMBLY
Interdenominational
Christian Fellowship in the Fullness of the Holy Spirit
Rev. Don Farmer, Pastor
South Main — 364-5398

ASSEMBLY OF GOD CHURCH
Rev. Homer T. Goodwin, Pastor
Union and Ave. G

IMMANUEL LUTHERAN CHURCH
Rev. Hermon Schelter, Pastor
Park Ave. and B Street

THE CHURCH OF GOD IN CHRIST
Rev. Calvin Hodge, Pastor
115 West Norton

SEVENTH DAY ADVENTIST CHURCH
Elder Hollis A. Morel, Pastor
West Park Addition

MISSION DA SAN JOSE
Labor Camp

CHURCH OF THE NAZARENE
Rev. Bill Ray, Pastor
16th & Blackfoot

GRACE GOSPEL CHURCH
Rev. H. V. Fields, Pastor
Thirteenth and Avenue K

ST. THOMAS EPISCOPAL CHURCH
Fred J. Howard, Vicar
Park Avenue

ST. ANTHONY'S ROMAN CATHOLIC CHURCH
Rev. Simeon Heine, S.A.
Harrison Highway at 25 Mile Ave.

FIRST PRESBYTERIAN CHURCH
Rev. Russell Wingert, Pastor
610 Lee Street

FIRST CHRISTIAN CHURCH
Rev. Eugene Brink, Pastor
West Park Avenue

DAWN BAPTIST CHURCH
Rev. Jerry L. Haley

These Hereford Business Firms Make This Page Possible in the Interest of a Christian Community.

CARL McCASLIN LUMBER CO.
*Carl G. McCaslin

KELLEY ELECTRIC
*Virgil and Doug Kelley

McRIGHT GARAGE & SUPPLY
*Mr. and Mrs. A. N. McRight

FIRST NATIONAL BANK
*Since 1900

ROCKWELL BROS. & CO.
*D. R. Vandever, Mgr.

WEST TEXAS DRILLING CO.
*J. D. Kirkland

OGLESBY IMPLEMENT CO.
*Cecil Oglesby

THE HEREFORD BRAND
THE SUNDAY BRAND
*Phone 364-2030

WAC SEED, INC.
*Hugh Clearman - Armon Lauderback

DAVIS IMPLEMENT CO.
*W. L. Davis, Jr.

COOPER'S CITY DRUG
*Mr. and Mrs. Fred Cooper

THE CAISON HOUSE
*Mr. and Mrs. G. D. Caison

HEREFORD IRON & METAL
*Anson A. and June Dearning

CONSUMER'S FUEL ASS'N.
*"Bud" Sparks, Mgr.

THE INK SPOT, INC.
*C. E. Coleman, Jr.

PHILLIPS & LAWRENCE
*Guy Lawrence

HI-PLAINS SAVINGS & LOAN ASSOC.
*Myron Morgan, Mgr.

GILLILAND FUNERAL HOME
*Marlin Gilliland - John Gilliland - Charles Watson

PIGGLY WIGGLY
*Mr. and Mrs. Gaylord, Newell

PITMAN GRAIN CO.
*John D. Pitman

HAROLD CLOSE DRUG
*Harold Close

FARMERS' DRIVE IN
*Troy Moore

SUIT'S AUTO SUPPLY
*Ray Suit

DICK NORWOOD CHEVROLET-OLDS
*Dick Norwood

BOYD MACHINE & SUPPLY
*Mr. and Mrs. James J. Boyd

HER-TEX MILLING CO.
*Charlie Stone

PARK AVENUE FLORAL
501 Park Avenue
*Ray Seale

TAYLOR-EVANS FARM STORE
*Located on Holly Road

AMERICAN CYANAMID
*Kenneth Haggard
*W. J. (Wop) Lueb

ONE HOUR MARTINIZING
*Shep and Wilma Townsend

CASE POWER & EQUIPMENT CO.
*Jimmy Tucker, Mgr.

WEATHERFORD GIN CO.
*Charles Weatherford, Mgr.
Summerfield, Texas

A to Z TIRE & BATTERY
*Troy Rhodes

GATTIS SHOE STORE
*Sugarland Mall

HEREFORD STATE BANK
*The Friendly Bank

LOERWALD BROS.
!231 W. 2nd

Highlights And Sidelights

State Officials Agree On General Plans Of Outline

By VERN SANFORD

AUSTIN, Tex. — Top Texas officials have agreed on general outlines of a plan to combat the rising problem of drug abuse.

Gov. Preston Smith, Lt. Gov. Ben Barnes, Atty. Gen. Crawford C. Martin and House Speaker Gus Mutscher are united in a statewide concentration of effort. Plan was announced after a meeting of the four in Smith's office last week. Texas Justice Council will serve as coordinator.

Coordinated law enforcement action will first be called on to try and dry up the sources of dangerous drugs.

Top priority is given a "total education" campaign for youth, adults, teachers and law enforcement personnel on drug dangers and possible solutions to the problem.

Task forces will be named to develop effective concepts and action programs in enforcement and education.

Leaders agreed on this immediate-action program:

One-day seminars for Texas' law officers and prosecutors.

tion with Mexico.

Assistance through the Justice Council to implement school education.

Review of successful narcotics programs in other states.

Greater assistance to local enforcement and prosecuting agencies in evidence analysis.

Gathering of statistics in major cities on drug-related crime.

Creation of a model drug information office.

Narcotics strike forces will include local, state and federal personnel, military manpower and use of helicopter patrols along the Rio Grande.

Another task force will attempt to explore causes of drug use and to evaluate proposed research and rehabilitation programs as well as to implement educational programs in schools.

State officials will meet here March 13 with aides to U. S. Atty. Gen. John Mitchell. They will explore federal support possible under remedial programs and the uniform controlled dangerous substances act now before congress.

TOLL ROADS PROPOSED — In a surprise session with the State Highway Commission, Texas Turnpike Authority proposed that preliminary studies be made for the development of a massive toll road network estimated to cost more than $135 million.

Last year the Legislature authorized the agency, subject to the Highway Department's permission, to spend money for investigating the feasibility of additional pay-road projects.

Turnpike Authority asked the Commission to let it make exploratory studies of the following projects:

An 83-mile, $50 million mid-Texas turnpike from Hillsboro to Interstate 45 near Centerville, to provide a direct freeway from Dallas-Fort Worth to Houston-Beaumont areas.

A 20-mile $40 million Dallas-Fort Worth-Trinity turnpike connecting Dallas and Fort Worth parallel to the present turnpike by way of the projected Greater Southwest International airport between the two cities.

An 8.8 mile, $18 million airport tollway connecting LBJ Freeway in Dallas to the new airport estimated for completion in 1973.

*A $20 million toll road in San Antonio to follow the route of long-delayed U. S. 281 North Expressway.

*A 1.2 mile, $7 million toll bridge across Mountain Creek Lake in Dallas County connecting the Oak Cliff and Arlington Areas.

*A turnpike from downtown Houston to Intercontinental Airport and possibly other facilities in the state's largest city.

Preliminary studies will take six to nine months. Feasibility surveys may follow where reasonable promise is shown for the projects.

WELFARE CRISIS AVERTED — Welfare Board cancelled its April 1 cuts in aid to needy families and medical assistance after Governor Smith ordered $13.5 million in medical school building funds shifted to welfare.

Deputy Welfare Commissioner Herbert Wilson said the fund transfusion will run programs at present levels through August and maybe longer.

Cuts of 12 per cent in Aid to Families With Dependent Children and 20 per cent in medicaid had been ordered for April 1. In ordering the transfer to make this reduction unnecessary, Smith also directed strengthening of the welfare program administration and a step-up in rehabilitation efforts.

APPOINTMENTS — Lieutenant Governor Barnes has been named to the advisory committee on National Assessment of Educational Progress and to a 10-member task force to recommend a national policy on student financial aids.

Governor Smith announced these appointments:

Texas Submerged Lands Advisory Committee — J. Chrys Dougherty of Austin and Dr. Robert R. Lankford of Houston (reappointments).

Board of Trustees of Texas County and District Retirement System — Ramiro T. Guerra of Edinburg, Newton F. Foster of Tyler (reappointments) and M. Fern Cox of Big Spring.

State Seed and Plant Board — Dr. Harold E. Dregne of Lubbock, Douglas M. Conlee of Waco and Dr. Morris E. Bloodworth of College Station (reappointment).

Runnels County Water Authority — John Brittain Dunham of Winters, William Cleveland Smithwick Jr. of Miles, Cloy L. Allen of Wingate and Cecil Roper of Norton (reappointment).

Journalist, Texas Office of Economic Opportunity — Mrs. Pamela Johnson of Austin.

Interim Committee to Study the Feasibility of Creating a Maximum Security Facility for the Criminally Insane — Dan C. Williams of Dallas, Dr. George Beto of Huntsville, Dr. John Kinross — Wright of Austin, Dr. Joseph C. Schoolar of Houston, Raymond W. Vowell of Austin.

Interim Committee to Study Delinquent Ad Valorem Tax — Dallam County Judge W. D. Henson, Dan Henry Lee Jr., of Texarkana, Everett Augustus Lyons, Jr. of Houston.

District Attorney for 106th District Court — Vernon D. Adcock of Lamesa.

Dr. Joseph G. Cocke was designated superintendent of San Antonio State Hospital by Board for Mental Health and Mental Retardation.

Antonio E. Alagna of San Antonio is the new export consultant for the Texas Industrial Commission.

ATTORNEY GENERAL RULES — Fraternal and veterans organizations operating clubs and serving alcoholic beverages are subject to sales tax as ultimate consumers for mix, beverage, ice or set-ups, says Attorney General Martin in a new opinion. However, Martin said, the "makings" are not subject to further sales tax when incorporated into alcoholic beverage served to guests and members.

In other recent opinions, Martin concluded that:

*Amarillo Mayor J. Ernest Stroud did not automatically resign as mayor when he announced his candidacy for Randall County Judge.

*Alcoholic Beverage Commission does not have authority to construct a revenue station at Eagle Pass from appropriated funds.

*Board of Insurance is authorized to permit continuance of above-ground storage tanks for flammable liquids at retail service stations where they were in service prior to last September 1 and where they conform to safety standards.

*County Commissioners have no authority to budget an amount for the current year which exceeds the county auditor's anticipated revenue.

RETROACTIVE PAYMENTS MADE — A total of 131 persons received $53,811 in retroactive welfare payments under terms of a San Antonio federal court order invalidating the one-year state residence requirement.

Since last October, the welfare department has been trying to locate 414 who might have been eligible. Payments went to these categories:

—Aid to Families with Dependent Children — $48,097 to 112 persons.

—Aid to Disabled —$832 to three.

—Old Age Assistance — $4,882 to 16.

SHORT SNORTS

Governor Smith proposed a complete review of the $10 billion Texas Water Plan which Texas voters turned down last year, to see if any more water supplies can be developed in Texas before seeking imported water.

Texas Highway Department reminds that March 31 is deadline to renew boat registrations.

Borrd of Mental Health and ed nearly $1.8 million for repairs and new construction at Big Spring, Terrell, Vernon, Abilene, Austin, Lufkin, and San Angelo facilities, approved adolescent mental health units for Austin and Terrell hospitals, and accepted more than $500,000 in grants for mentally ill and retarded care.

A $16,500 grant to Texas Department of Health will help develop emergency medical service and communications to summon quick aid to traffic accidents.

Governor's Committee on Aging approved grants totalling $216,449 for projects in San Antonio, Wichita Falls, Smithville, Waco, Stephenville, Eagle Pass and Franklin.

Sixteen of the 175 known water users on the Rio Grande from Amistad Dam to Falcon Reservoir have failed to file their water claims by the adjudication date and thus become first to have their water rights adjudicated.

Sen. A. M. Aikin Jr. of Paris and Rep. George Hinson of Mineola were sworn in as chairman and vice chairman of the legislative committee looking fo for a more "fair and equitable basis" for alloting state money to public schools.

Job application in Texas reached 69,800 in January, more than double the previous month, reports Texas Employment Commission.

Governor Smith announced that the accidental oil spillage on Pine Island Bayou near Beaumont has been contained.

Ever serve broiled bananas with steak? Brush the bananas with melted butter before you put them under the broiler.

The 1,000 Boy Scout camps in the Nation comprise 447,217 acres and are valued at $1181,503,000.

Women Will Play Big Role In '70 Census

The women of the Nation will play a large and vitally important role in the 1970 Census of Population and Housing, whether doing the counting or being counted.

Of the 160,000 enumerators (census takers) the Bureau of the Census, U. S. Department of Commerce, is hiring for the census, about 90 percent are expected to be women. Of the 12,000 crew leaders and the 13,000 office workers staffing the temporary local census offices across the country, well over half will be women. And according to calculations by Bureau officials, there will be more women than men counted in the census itself. Among the adult population (18 years and older), women may outnumber men by as much as 5 million.

In the past, it was usually the woman of the house who greeted the enumerator at the door and answered the census questions for her family. Even when the husband was interviewed, a common observation of enumerators was that the wife was better informed, more knowledgeable about family matters than he. One enumerator commented: "There was not a single instance where the husband was able to answer all the questions without calling his wife."

But in the 1970 census many households will never see an enumerator. If you live in one of the larger metropolitan areas, you will receive the questionnaire for your household in the mail in a few days before April 1, Census Day, be asked to fill it out and mail it back in a postpaid envelope provided. If you have filled out the questionnaire completely and legibly and mailed it back on Census Day or within a few days afterwards, no enumerator need call on you.

If you live in a rural area or in a smaller city or town, you will also receive your questionnaire in the mail, and will be asked to fill it out on April 1 but you will be asked to hold it for pick-up by a census taker.

The Census Bureau has planned the 1970 census this way so that the questionnaire can be in the home for a few days and give everyone the opportunity to provide the correct answers about himself. Filling out the census questionnaire can be a joint family project, if husband and wife are so inclined.

The questionnaires have been especially designed so that when correctly filled out, most of the answers can be processed directly by the Bureau's electronic devices, thus eliminating much costly and timeconsuming work required in previous censuses.

After the names of all household members are listed, answers to most other questions will be made by blacking in small circles with a pencil. These black dots, rather than customary writing, are what the machines read and transfer to magnetic tpae ready for the computers.

About 75,000 enumerators will be needed to work in the areas where the questionnaires are picked up. The remaining 85,000 enumerators will be needed to work in the areas where the questionnaires are to be mailed back. This latter group will check the returned questionnaires to see that all questions are answered; they will telephone or visit homes to obtain any missing information, and call at homes from which no questionnaires have been returned.

Enumerators will work out of the 395 temporary census offices set up in the 50 States to take the census locally. They will be local residents, and so far as possible, they will be assigned work areas near where they live.

The Census Bureau has found that many women who do not work at regular jobs, especially housewives, welcome the chance to earn some extra money, and past experience has shown the Bureau that women are particularly well adapted to census work.

In 1960, one enumerator was so determined to complete an interview she was conducting by phone she would not let a tornado ripping into her house stop her. The lights went out, the roof was blowing off, the windows blowing in. Her husband took the children and fled to the stom cellar, but she stayed on the telphone, shielding the questionnaire with a piece of plastic, until she finished with the questions. Then she joined her family under the house.

Another determined enumerator in Nevada, snow up to her eyelashes, borrowed a snowcat, a powerful vehicle with caterpillar tracks, to reach a mountain cabin and enumerate the couple living there.

It is a common experience for an enumerator to be invited to stay for a meal. One woman said she had been invited to dinner nine times and asked by several families to come back for a visit after the census. 'One lady was especially glad to see me. I was her first visitor in more than two years," she said.

Most enumerators thoroughly enjoy their work, finding it a rich and rewarding experience. One woman said she would not take a million dollars for her experiences: 'I met all kinds of people, 99 percent very cooperative and helpful in every way."

What kind of a woman makes a successful enumerator? The Census Bureau says she has a warm, friendly nature, takes pride in doing a job well, is attentive to detail, and has the perseverance to stick to a task until it is done.

If you are free to work for a few weeks during April and maybe into May, and you would like to earn some money doing an important job for your country, contact your local census office.

Mr. Merchant... watch your sales soar

NEWSPAPER ADVERTISING CREATES BUYER INTEREST; BUILDS TRAFFIC FOR STORES, AND MAKES BUYERS OUT OF SHOPPERS...

For an Inexpensive Advertising Program Tailored to your Needs, Contact the Advertising Department at 364-2030

THE HEREFORD BRAND

Patricia Hendrickson
Duckwall's

Tommy Riggin
Hereford Meat Market

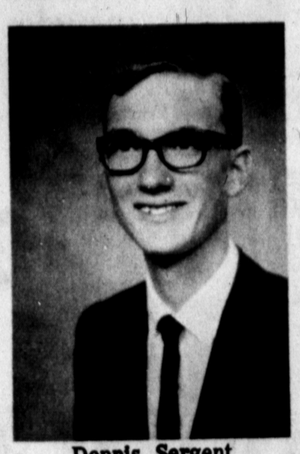
Dennis Sergent
Safeway

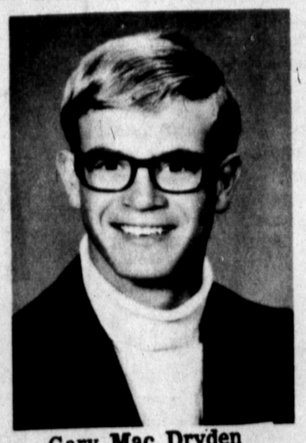
Gary Mac Dryden
Penney's Auto Center

Clayton Sims
Anthony's

Hector Tijerina
Furr's

Angie Tijerina
May Discount

Julia Davis
Helen's

Kaylynne Alexander
Gaston's

Johney Dupree
Perry Brothers

Judy Lange
WT Garage

Carman Rodriquez
Jim Pavlicek Plumbing

Carmen Casteneda
Perry's

Raymond T. Quintana
Piggly Wiggly

Albert Hernandez
Penney's

Janie Arriaga
Cooper's City Drug

Terry Battey
Sunny's Mister Shop

D.E. Students Earn and Learn

The Distributive Education Training program in Hereford High School, combines the cooperation of school and business, giving the students an opportunity to learn a trade while still in school.

D. E. is an educational program designed to improve the job performance of beginning workers. Under this plan, junior and senior high school students are employed in their chosen occupation for one-half day and attend school one-half day. The one-half day one-the-job-work provides the trainees with training under actual conditions. The one-half day in school provides the trainees with one class of supervised study directly related to the occupations they are training for.

Students earn two school credits toward graduation for each year they successfully complete, and are eligible for college entrance upon graduation.

For the employer, D. E. offers an opportunity to train their own employees. For the student, D. E. provides an earning opportunity while still in school.

Also provided is Distributive Education Lab, a preparatory course in sales and marketing. Sections in mathematics of distribution, economics and distribution, and product knowledge are among the topics studied.

D. E. Lab is primarily designed for sophomores who plan to take D. E. Co-op as juniors and seniors. Juniors and seniors may also take D. E. Lab for basic understanding in sales areas.

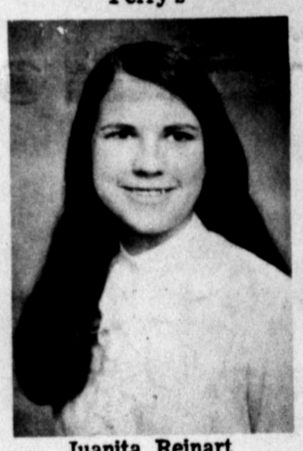
Juanita Reinart
Yardstick

Judy Bodkin
Dr. David Hamblen

Carmen DeLaCruz
Chandelier Gift Shop

Elva Fuentes
Harold Close Drug

Julia Marquez
Ben Franklin's

Jan West
McDowell Drug

Bill Amaro
Dolly Textiles

Kevin Patton
East Side 66 Station

Johnny Oliver
Gulf Station

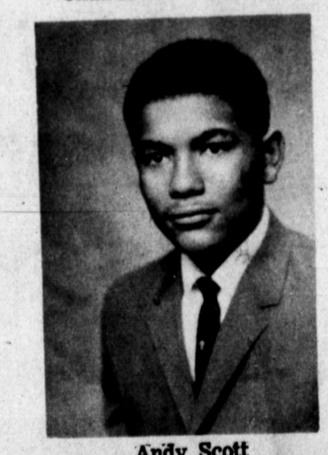
Andy Scott
Panciera Tire and Supply

Denise Stone
Edward's Furniture

Betty Trevino
Dairy Queen

Stephanie Figueroa
Dairy Queen

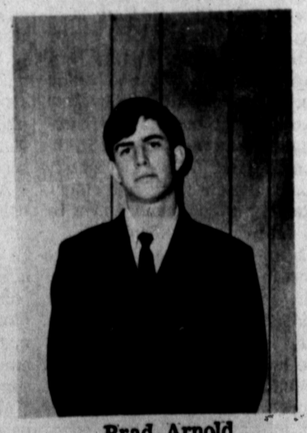
Brad Arnold
Dairy Queen

Mickey Bishop
Gaston's Downtown

Daniel Granada
Mays Department Store

Keith Anderson
White's Auto

David Hutcherson
Hereford Hardware

Carol Cale
Duckwall's

Frances Perez
Campbell-Cramer
Real Estate

Joann Sciumbato
Westgate Rest Home

For Women

Dancing Hawaiian Bride

(Editor's note: The first person account of this wedding is legitimate. The writer, an Associated Press newsman, Ron Slaton, were there. He was the bridegroom.)

It isn't every bridegroom who can get by without wearing a tie to a formal wedding. And it isn't every bridegroom who has the pleasure of watching his new bride do a hula just for him.

It was all part of the formal Hawaiian wedding which my Hawaiian-Chinese fiance, Ihilani Chun, and I decided upon for the fall of 1969.

Most Hawaiian families are close, and an occasion such as a wedding is an automatic call for the clan to gather and join in the celebration as well as help with all the preparations.

The wedding was a happy mixture of the cultures. Although there was the maile pikake, poi, haupia and hula, there was also the usual wedding march, three-tiered wedding cake (even if it was chocolate) and blue garter.

My special "ethnic" contribution was the hour of the ceremony. I insisted that we abide by the old superstition that weddings should begin on the half-hour, while the hands of the clock are moving upwards, for good luck.

The most reasonable aspect of the wedding, from my standpoint, was the apparel for the men. We wore the formal Hawaiian attire of white shirt — open at the neck, white trousers, white shoes and socks and a satin sash tied around the waist.

The best man and ushers wore sashes to match the bridesmaids' jade green dresses and mine was white, the color of the bride's gown.

My bride and her attendants were in holokus, the formal Hawaiian gown. The holoku usually has a high neck, long sleeves, fitted bodice and train. It is the more formal and attractive modification of the muumuu, the coverall introduced by puritan missionaries.

Bouquets and boutonnieres gave way to ginger and maile leis. The bridesmaids carried leis of yellow ginger and maile, while the men wore the maile leis.

Maile was the original lei of the Polynesians, particularly the Hawaiians. The sweet smelling vine is found in the forests of Hawaii Island. It is stripped from the vine and tied in segments, each one representing responsibility, friendship, accomplishment. It is left open — the ends are not tied — to add new responsibilities, friendships and accomplishments.

At the conclusion of the ceremony, Ihilani and I exchanged maile leis. The acceptance of the leis was, in essence, an acceptance of what the other stands for. We also exchanged rings.

The mixing of the cultures was evident. The wedding music included English, German and Hawaiian selections. iian feast. Guests were served The service was read in English by a Hawaiian minister, with prayers and benediction in Hawaiian. In the wedding party were persons of Caucasian, Hawaiian-Chinese, Hawaiian-Spanish, Portugese-Chinese, Japanese and Korean ancestry.

Our reception took the form of a luau, the traditional Hawaiian feast. Guests were served kalua pig (cooked in an underground oven), poi, chicken long rice, haupia and kulolo (both coconut puddings), lomi salmon and, of course, pineapple.

The highlight of the reception was a hula performed by my bride especially for me.

Mr. and Mrs. Ron Staton, a happy mixture of cultures.

Academy's List Includes Walker

U.S. AIR FORCE ACADEMY, Colo.--Cadet Joseph P. Walker, son of Mr. and Mrs. James H. Walker 121 Beach St. Hereford has been named to the Commandant's List at the U.S. Air Force Academy.

The cadet, a member of the class of '73 was selected for his outstanding military performance. He will wear a silver wreath designating the honor accorded him by the Academy commandant of cadets.

He will be commissioned a second lieutenant and awarded a B.S. degree upon his graduation from the Academy.

Cadet Walker is a 1968 graduate of Hereford High School where he was a member of the National Honor Society.

Stan Brown of Purdue led the nation's collegians in kickoff returns in 1969 with 698 yards, including two touchdowns.

The conservation of natural resources is part of the ongoing Boy Scout program.

AUCTION SALE

Saturday, March 7, 10:00 a.m.

1207 7th Ave. Canyon, Tex.

Personal Property of Mrs. Dorris Moore including Furniture, Appliances and Antiques accumulated over a 20 year period Will be sold to the highest bidder without minimum or reservation.

Sale conducted by

Press Kennamer and Associates . . .

806-655-3789

BRAZILIAN CAKE — Delicious and different. Baked in a bundt pan, it's frosted with guava or other red jelly.

LET'S COOK SOMETHING

Here's Brazilian Cake

By CECILY BROWNSTONE
Associated Press Food Editor

Brazil has the world's largest river, the Amazon, and some of the world's most interesting dishes. If foreign cuisine sends you, don't miss that of Brazil.

There are several Brazilian cookbooks on my shelves but the one I hail is "Brazilian Cookery, Traditional and Modern" by Margarette de Andrade (Tuttle). A big book, beautifully printed. Its American-born author, a graduate home economist, is the widow of a Brazilian diplomat. She presents not only thorough research but clearly written recipes.

We were struck by the fact that cornstarch is used, along with flour, in many of Mrs. de Andrade's baking recipes. When we looked into this, we found that the answer is simple: only one country in South America grows wheat and that is Argentina. On the other hand, corn is plentiful and hundreds of small mills all over South America grind it. Cornstarch is readily available; wheat flour is expensive. Fortunately cornstarch, as old-time cooks in the United States knew, adds excellent quality to many cakes and cookies.

Here then is an adaptation of one of Margarette de Andrade's most interesting cakes. Its texture is similar to pound cake, but its flavor is entirely different. Among its ingredients, cornstarch and port wine. We've never come upon a recipe quite like it, and we think you'll be as intrigued by it as our tasters were.

MARGARETTE DE ANDRADE'S BRAZILIAN CAKE

2 cups sifted flour
1 cup cornstarch
2 teaspoons baking soda
1 teaspoon salt
½ teaspoon nutmeg
½ pound (2 sticks) butter
2 cups sugar
Grated rind of 1 lemon
1 cup milk
½ cup port wine
7 egg whites
1 cup guava or red currant jelly or strawberry jam
Confectioners' sugar

Generously grease a 10-by 4-inch bundt pan.

Sift together flour, cornstarch, baking soda, salt and nutmeg.

In a large mixing bowl cream butter, sugar and lemon rind. Gently beat in sifted dry ingredients, alternately with milk, beginning and ending with dry ingredients and mixing until smooth after each addition. Gradually add wine, blending until smooth. (Batter will look slightly curdled.)

With clean beater, beat egg whites until stiff straight peaks form when beater is slowly withdrawn. Fold egg whites into mixture. Turn into prepared pan.

Bake in preheated 325-degree oven until cake springs back when lightly touched with finger — 60 to 70 minutes. Place pan on wire rack to cool cake for 10 minutes. With a small spatula loosen edges. Turn out on wire rack. At once spread with jelly; cool completely. Before serving sprinkle top lightly with confectioners' sugar.

Note: Inside cake texture will not be uniform in color; upper portion will be golden-brown, shading to a paler color at bottom.

"WHY PAY HIGH MEAT PRICES"

LOWER YOUR FOOD BILL BY SHOPPING FOODWAY'S MEAT DEPARTMENT FOR EVERYDAY DISCOUNT PRICES LIKE THESE BELOW!!

ROUND STEAK LB. 88¢
SIRLOIN STEAK LB. 88¢
RIB STEAK LB. 88¢
CLUB STEAK FAMILY PAC LB. 98¢
T-BONE STEAK LB. 98¢

Family Favorite RUMP or BONELESS PIKES PEAK ROAST LB. 68¢

GROUND BEEF PATTIES Lb. 48c
BOLOGNA 12 oz. Pkg. 49c
BOLOGNA 12 oz. Pkg. 49c
FISH STICKS 5 8 oz. Pkg. $1.00
SAUSAGE 12 Oz. Pkg. 98c
SAUSAGE 8 oz. Pkg. 33c

THRIF-T-BRAND FROZEN BEEF STEAK 18-oz. Pkg. 8 Steaks Per Pkg. 79¢

SMALL GRADE A EGGS Dozen 39¢

VAN CAMP PORK & BEANS 8 No. 300 Cans $1
DEL MONTE PEACHES 5 No. 303 Cans $1

PARKAY OLEO 4 LBS. $1
Sanitary Napkins KOTEX Box of 12 Reg. 34¢
SUDDEN BEAUTY HAIR SPRAY 13 oz. Can 59¢
BAKERS White Rose

COCA-COLA 10-oz. Size 6 Count Carton 39¢

ORAL ANTISEPTIC SCOPE 12-oz. Bottle 79¢
RUBBING ALCOHOL Pint Size 15¢
SPRAY DEODORANT BAN $1.00 Size 4-oz. Can 59¢

POTATOES LB. 10¢
APPLES 4-LB. BAG 49¢
ORANGES 4-LB. BAG 49¢
CELERY STALKS 2 FOR 29¢

WILSON VIENNA SAUSAGE 5 4-oz. Cans $1

We Are Open SUNDAYS
OPEN DAILY 8 a.m. to 8 p.m.
FOODWAY
FIRST IN HEREFORD WITH LOW, LOW FOOD PRICES!

Little League BASEBALL SHOES $3.98 Pr.
Rubber Cleats & Leather Tops

Leather Covered PRACTICE BASEBALLS 88c Ea.

WESTERN AUTO
3rd & Main

Phone 364-2030 WANT ADS Phone 364-2030

CLASSIFIED ADVERTISING RATES

Reader Ads (Minimum 10 words) .. 1st insertion per word 8c
Additional insertions, when paid in advance: per word 6c
Classified Display (10 pt. type under a specific heading, 1 column width only — no art or signature cuts) per col. inch $2.00
Repeat insertion without copy change per col. inch $1.50
Display Advertising Not Classified under a heading, but place on the classified page . . . per col. inch $1.12
Deadline for Classified Advertising in the SUNDAY BRAND.
5 p. .m Friday

Deadline for Classified Advertising in the HEREFORD BRAND.
5 p.m. Tuesday

1. FOR SALE Miscellaneous

NOW AVAILABLE: The Hereford Brand Belle of the Prairie Press by Dudley M. Lynch. Price $4.98 Hereford Brand, 130 West Fourth
B-1-53-tfc

CARPET
C&W Tile 847 East First
Phone 364-3448
B-1-10-32-tfc

CHAIN LINK FENCE
"Twice as strong for much less" Yard fence, range fence, stockade fence, pens, instant boat ramps, many special uses.
MADE LOCALLY.
CAMPBELL CHAIN LINK
841 E. 1st. Phone 364-0561
or 364-0972
B-1-46-tfc

WALKER'S USED CARS AND TRUCKS
We buy, sell or trade.
400 West First
Phone 364-2250.
B-1-41-tfc

FOR SALE — Poodle Puppies. Registered. $35.00. Phone 364-4273.
B-1-10-30-tfc

USED NORGE GAS DRYER. Phone 364-4333.
B-1-10-33-tfc

14x28 HOUSE to be moved. Phone 364-0064.
B-1-10-34-tfc

Metal Detectors For Sale -$39.95 and up Find the lost treasure near you. Send $1 for 72 page publication. The National Treasure Hunters League. P. O. Box 53 Mesquite, Texas 75149 Call (Ac 214) Day 328-1223 Night 285-7665.
B-1-34-4p

FOR SALE — Two year old gelding nicely broken for experienced rider. Call 364-1189 after 4:00 p. m. or see Harvey Rowland.
B-1-19-7-tfc

16 cu. ft. frost-free refrigerator. $265.00. Phone 364-4333.
B-1-10-33-tfc

23" COLOR TV with automatic fine tuning. $457.00. Phone 364-4333.
B-1-10-33-tfc

REMOVE excess body fluid with FLUIDEX tablets, only $1.69 at Harold Close Walgreen Drug.
T-1-7-11p

FOR SALE — Good used gas dryer. Phone 364-4333.
B-1-10-8-tfc

CURTIS-MATHIS Home Entertainment Center. Color. $250.00. Phone 364-4304.
B-1-10-34-tfc

STATED MEETINGS
Second Monday
7:30 p.m.
Thursday
Floor Practice
W. A. Phipps, Sec.
Joe Hysinger, W. M.

Hereford Rotary Club
meets every
Monday at 12:05
Civic Club Center
(Jim Hill)

Lions Club
meets each
Wednesday, 12 Noon
Civic Club Center
(Jim Hill)

Every Monday At 8 P.M. ELK'S LODGE

KIWANIS CLUB
Thurs. Noon
IOOF Hall
207 E. 6th

WILL BUY OR SELL — tops-boars, sows, pigs C. R. McGhee, 500 West Park Ave Hereford, Texas Phone 364-1045.
B-1-17-7-tfc

1 used Lane & Bowler 6" turbine pump.
215' of 6x21 tubeX1½ shaft.
6 stage 10RM bowls.
150 hp Amarillo gear drive, 1-1 ratio,
WL 37 Spicer drive and Flange repaired and in good condition.
Call 806-267-4111.
B-1-38-8-tfc

USED AIR COMPRESSOR. 1½ h.p. Excellent condition. Call 364-4333.
B-1-10-34-tfc

TOWN & COUNTRY
MOBILE HOME SALES
HWY 60 East & Myrtle.
PHONE 364-0169.
See the 70's-12x14' wide.
We sell for less because the overhead is low.
1B-1-9-10p

AKC white poodle puppies. Poodle grooming reasonable. Phone 276-5825.
B-1-10-9-tfc

CONSOLE SPINET PIANO. Will sacrifice to responsible party in this area. Cash or terms. Write Credit Mgr., Tallman Piano Stores, Inc., Salem, Oregon 97308.
B-1-24-9-4p

8x48 MOBILE HOME. Two bedrooms. $1500.00 Excellent shape. 295-3612 Friona, Texas.
B-1-11-9-4c

LADIES DRESS SHOP-HEREFORD Nationally famous franchise shop for sale. Merchandise supplied on pay-as-you-sell basis. National supplier takes markdown losses, pays freight on merchandise, supplies display material free and shares advertising costs. You buy fixtures and improvements only. Fine opportunity for lady 30 to 60. For further information, write Box 6732, Hereford, Texas.
B-1-9-tfc

HEAVY STEEL 1000 gallon tank. $120.00. Phone 289-5220.
B-1-10-35-tfc

AD MARKET
If you have anything you would like to BUY-SELL-TRADE, call Hereford's newest business, the AD MARKET and place your ad for 30 days for $1.00. WE WELCOME YOUR ADS.
Call 364-1741.
1B-1-35-2c

FURNITURE FOR SALE
*1-Rancho Sleeper
*1-Early American love Seat
*Electric ranges,
Refrigerators and Sofas.
MCGEE FURNITURE
511 North Main
Phone 364-2586.
1B-1-35-4c

10X53 MOBILE home. $1,695.00. Phone 364-4073.
B-1-10-35-tfc

CANYON HAS PAUL GREENES "TEXAS" ANDREWS HAS TEXAS ANGUS BULLS.
B-1-35-5p

SUPER stuff, sure nuf! That's Blue Lustre for cleaning rugs and upholstery. Rent electric shampooer $1. Hereford Hardware.
B-1-19-35-2c

REPOSSESSED ELECTROLUX with upright. Payments of $5.56 per month. Phone 364-5051. Economy Company, Sugarland Mall.
B-1-15-35-9c

REPOSSESSED KIRBY Vacuum. $6.33 monthly. Economy Company, Sugarland Mall, 364-5051.
B-1-10-35-9c

NURSE-ETTES
AUTOMATIC COW
takes care of 15 or
16 calves, or takes the place of 6 or 7 nurse cows.
FOR INFORMATION, CALL OR WRITE
Worley's Garage
1221 East 1st Street
Phone 364-1493 or 364-1207.
1B-1-35-2c

FOR SALE
1970 MODEL
17' HOLIDAY SPORT
vacation travel trailers. Fully self-contained, butane electric refrigerators, sleeps six adults. $2,075.00. Call 258-7278 or see at J. C. Reese farm, 8 miles north on Vega Highway.
1B-1-35-tfc

REPOSSESSED SINGER AUTOMATIC. "Does it all" $5.24 per month. Economy Company, Sugarland Mall, 364-5051.
B-1-14-35-9c

NEW SHIPMENT FABRICS
Bonded linen, patterned polyester knits. Over 300 colors knitting worsted 4 oz. skeins national brands. Yarn-Spinnern and Bernats, no frame rugs.
DAN'S 5TH AVENUE
CANYON, TEXAS
1B-1-10-4c

GARAGE SALE — Clothing and furniture. March 10th and 11th. 213 Avenue B.
B-1-11-10-2c

GARAGE SALE — Saturday 8:00 to 6:00 p. m. Clothing, some furniture. 129 Hickory.
B-1-12-10-1c

YARD SALE — Leaving town. Washing machine, refrigerator, air conditioner, bed, miscellaneous. 203 Short Street. THURSDAY & FRIDAY.
B-1-10-1p

1969 HONDA 350 Scrambler. Good shape. Bob Viegel's Farm, Route 4.
B-1-10-3p

FOR SALE — Small mobile home. Very nice small home with basement on big lot. 364-1409.
B-1-10-2p

EX40' Mobile Home. Furnished. Two bedrooms. Phone 364-5524 or 364-4453.
B-1-10-3p

"NEVER used anything like it," say users of Blue Lustre for cleaning carpets. Rent electric shampooer $1. Duckwall's, Sugarland Mall.
B-1-20-10-2c

2. FOR SALE Farm Equipment

See Us For
Mayrath Grain Augers
In Stock
Also have parts in stock
DAVIS IMPLEMENT
409 EAST FIRST
Phone 364-2811
B-2-35-tfc

FOR SALE — 14" farm tires. $13.00 plus tax. Phone 364-4333.
B-2-10-33-tfc

See Us For
Parts-Sweeps-Chisels
for
Graham (Hoeme) Plows
DAVIS IMPLEMENT
409 EAST FIRST
Phone 364-2811
B-2-29-tfc

FOR SALE
IMPLEMENT TRAILER
Dual wheels on each side. Mechanical lift. Phone 364-1451 day; 364-0218 night.
1B-2-8-tfc

TRUCKS — TRUCKS — TRUCKS
•1967 Dodge 2 ton with bed and hoist.
•1965 Chev. 2 ton with long bed and hoist. REAL SHARP.
•1964 GMC ½ ton pickup.
INQUIRE Installment Loan Department, First National Bank.
1B-2-8-tfc

3 INSULATED tank trailers suitable for hauling feeding fats. Capacity 32,000 lbs Priced to sell. Contact Central Manufacturing, Box 749, Wichita Falls, Texas.
B-2-23-10-2c

3. FOR SALE Automobiles

FOR SALE OR TRADE 1952 International pickup. With flat bed. Good tires and excellent mechanical condition. Real nice. Sell for $150.00 or trade for car of equal value. Call 364-4650 after 5:30 p.m.
B-3-23-10-2c

3 INSULATED tank trailers suitable for hauling feeding fats. Capacity 32,000 lbs. Priced to sell. Contact Central Manufacturing, Box 749, Wichita Falls, Texas.
B-3-23-10-2c

1966 OPEL, Rallye Sport. 7400 miles. One owner. Under Warranty. $1595.00. Phone 364-5798 after 5:00 p. m.
B-3-15-10-2c

1968 FORD, Two door H. T. Inquire Installment Loan Department, First National Bank.
B-3-12-22-tfc

MILBURN MOTOR COMPANY
We pay cash for Used Cars
Phone 364-0077
225 North Sampson
B-3-33-ftc

INTERNATIONAL TRUCK — 2 ton, 2 speed, steel bed. hoist-$1050.00; 1967 Chev. pickup $1095 805 Knight Street.
B-3-17-3-tfc

FOR SALE — 1967 FIREBIRD. Call 364-5317 or 364-2047.
B-3-10-34-tfc

1967 MUSTANG V-8, 289 engine. CLEAN. Call 364-9011.
B-3-10-9-3c

1930 MODEL Chev. Coupe. Excellent restorable condition Phone 364-0630 or see at 107 N. W. Drive.
B-3-9-tfc

1962 Falcon. Good condition. Will trade on pickup. Phone 364-2450.
B-3-10-35-2c

1967 Chev. Impala 2 dr. hardtop. Power steering, air, 427 engine, 4 speed. See evenings Eldorado Arms, Apt. No. 1
B-3-19-35-4c

1966 Chevrolet Impala Super Sport, bucket seats, standard transmission. Call 364-2171.
B-3-11-35-tfc

1966 FORD-custom cab pickup. Small equity. Assume payments. 364-5227.
B-3-10-35-4c

FOR SALE — 1963 VOLKSWAGEN. 112 Aspen. Call 364-0418.
B-3-10-35-2c

4. REAL ESTATE For Sale Or Trade

3 BEDROOM on Sunset Drive. Two baths, detached double garage, living room with dining area, new roof, storm cellar, $2,000 down. Also Country Club stock. Call 817-772-8797 or write 5525 Lake Charles, Waco, Texas.
B-4-34-32-8c

2 BEDROOM HOUSE. Carpeted. Near hospital. Phone 364-0064.
B-4-10-34-tfc

NEW LAND
NEAR LAMESA
SUB-DIVIDING
14,000 Acres into farms.
Mesquite Catclaw land
Proven farming area
6 miles south of Patricia
$50 to $90 per acre
25 percent down.
CALL
John or Marvin McLarty
1611 Avenue M
Lubbock, Texas
806 765-8816.
EVENINGS
806 744-6188
806 744-6221,
2B-4-46-tfc

FOR SALE — 15 acres. 1023 South Main.
B-4-10-5-tfc

FOR SALE OR TRADE — 3 bedroom, 2 bath brick home at 507 Avenue J. Phone 289-5510.
B-4-16-10-tfc

WANTED — Potato land. Good water. Call 364-0164 after 6:00 p. m.
B-4-10-35-tfc

3 bedroom, approximately 2300 sq. ft. Excellent location. All builtins, fireplace, d. gar. Paneling. 6½ loan
* * *
3 bedrooms, 1800 sq. ft. only $19,000. Excellent buy. Pay equity, assume low interest payments.
* * *
Good, clean, well constructed 3 b-rm home. $10,500. Large rooms. Carpet. Fence.
* * *
LOOK 3 b-rm. New carpet. Payments $73 assume carpet payment $30.00 Nice.
* * *
OWNER WILL FINANCE. Snug little three b-rm. NW Hereford, 1¾ bath. Cash down $2000.
* * *
3 b-rm — Cash down $500.00 Assume loan payments of $92.00 per month. Balance equity $800.00. Terms.
* * *
$500.00 cash — Payments $70.00 per Mo. 2 bdrm. house.
* * *
3 bedroom home. $9,500. Fenced, carpeted, large rooms, good condition.
* * *
2 Bedroom brick. New carpet, redecorated throughout. ONLY $10,900. Will take trade — pickup, trailer house or anything moveable.
NEW THREE BEDROOM HOMES. TOTAL INVESTMENT $200 LOW MONTHLY PAYMENTS.
Carthel Real Estate
206 N. 25 Mi. Ave.
Wayne Carthel Leola Peters
Phone 364-0944
364-0038
B-4-5-tfc

FOR SALE BY OWNER
Two bedroom house.
Good condition.
Good location.
Inquire at 601 West 4th St.
or call 364-2063.
I. A. BURDINE.
1B-4-5-tfc

FOR SALE
BY OWNER
3 BEDROOM WITH brick front, garage, central heat, 10 months old. Small down payment or trade for good car, pickup, etc. $11,500. PHONE 364-2424 or write Box 846.
1B-4-7-tfc

BARGAIN — Nice 3 bedroom home in top NW area. Reasonable down, owner will carry balance. $14,500.

Well improved irrigated 80 acre tract on pavement near town. Low down payment.
CAMPBELL-CRAMER REAL ESTATE
Phone 364-2424.
B-4-34-8-tfc

FOR SALE — TWO BEDROOM house. 311 Avenue K. Low interest loan, low equity. Call 806-795-7203, Lubbock, Texas.
B-4-17-8-tfc

!BARGAIN!
320 ACRES
2 WELLS-ON NATURAL GAS RETURN PIT
GOOD ALLOTMENTS.
PHONE 806-385-4658.
1B-4-8-tfc

ONE BEDROOM house on 100' lot at 129 Avenue J. $6,000.00. Excellent rent property. Phone 364-0549. L. L. Kendall.
B-4-17-9-4c

3 BEDROOM, 2 baths, large family room with fireplace. Carpets, drapes. Carport, fenced yard. Phone 364-3361.
B-4-16-9-4c

NICE 2 bedroom home. Will take trade. Phone 364-2450.
B-4-10-35-2

•160 acres, one irrigation well, good home. Price $375.00 per acre. 5½ miles of Hereford.
•20X100' frame building and 20x50' frame building for sale to be moved.
•Some small acreages with small down payment, some improved and some on paving.
J. M. HAMBY
Phone 364-3566 or 364-2553.
B-4-35-tfc

PROPERTY IN Hereford to trade for peroperty in Rio Grande Valley. Phone 364-2450.
B-4-13-35-2c

FOR SALE OR WOULD RENT TO COUPLE — 2 bedroom home, newly decorated, new carpet. Phone 364-2090.
B-4-16-35-tfc

FOR SALE-SEDAN, N. MEX. 1440 acres located 8 miles southeast of Sedan, New Mexico. All in grass, good irrigation potential.
Phone or write Jesse Dove, 325-7339, Box 110, La Plata, New Mexico.
B-4-35-8c

TWO ROOM house for sale to be moved. Has 66" steel sink, new hot water heater, new steel cabinets on wall, Okeefe-Merriott gas range, refrigerator and washer. Call 364-3225.
B-4-30-35-2c

FOR SALE BY OWNER
3 BEDROOM brick-furnished. Carpet, central heat, ref. air, 6'fence backyard. Patio pair. Dish washer, washer and dryer. $87.00 Monthly payments. Call 364-2611 or 364-2299 after 7:00 p. m.
1B-4-35-3p

5. FOR RENT

COMPUTER DATA BUILDING. 715 25 Mile Avenue, Phone 364-1111.
B-5-10-28-tfc

EFFICIENCY apartments — Bedroom, bath, kitchen and dinette. Furnished. All bills paid. Forest Ave. Apts. Phone 364-1887 Days.
B-5-21-8-tfc

SLEEPING QUARTERS. Private entrance and bath. Lynette Apartments, 364-0969.
B-5-10-6-tfc

MOBILE HOME OWNERS
Courts 3½ miles on Austin Road. 60 x 80 lots. Country Village Trailer $22.50 per months. Phones are now available. Phone 276-5856. Mr. & Mrs. Don Cocanougher, Managers
B-5-31-tfc

SUGARLAND QUADS, 428 Avenue B. 2 bedrooms, fully carpeted, draped. Total electric kitchens, ranges, refrigerators and disposals: Ref. air conditioning. Convenient to shopping center and schools. Large rooms, sound proof. All utilities paid. PHONE 364-4304.
B-5-34-tfc

FURNISHED APARTMENT for Spanish couple. Phone 364-4021.
B-5-10-34-tfc

SMALL FURNISHED HOUSE. Inquire Installment Loan Dept. FNB.
B-5-10-26-tfc

FOR SALE — BEAUTIFUL 48" console stereo. $199.00 FIRESTONE 364-4333.
B-5-10-33-tfc

FURNISHED TRAILER. Adults only. Brown Tire Service, Hiway 60 West.
B-5-10-35-tfc

NICE SMALL OFFICE FOR RENT. Contact Golden Spread Real Estate, 364-4021.
B-5-10-8-tfc

FURNISHED APARTMENT. One person preferred. Bills paid. 1107 Park Avenue.
B-5-10-35-tfc

NICE furnished house. Adults. No pets. After 5:00 P. M. 302 Avenue H.
B-5-12-10-tfc

ONE BEDROOM furnished house. Carpeted. Bills paid. Couple, no pets. 364-1421.
B-5-11-10-2p

THREE Bedroom house. Call 258-7640.
B-5-10 10-1c

6. WANTED

HIGHEST CASH prices paid for scrap iron, metals, batteries; also wrecked trucks, pickups and cars. Hereford Iron & Metal Company, Anson & June Dearing, North Progressive Road by the City Dump. 364-3777 or 364-3350.
B-6-34-32-tfc

WANT TO break, float, fertilize and list corn and milo ground. Turn-key price. Shep Shepherd, 364-0149.
B-6-16-3-tfc

CUSTOM farming, discing, listing and fertilizing. Call David Davis, 364-5238.
B-6-10-8-tfc

GENERAL YARD WORK. Mowing, edging, hedge trimming, etc. PHONE 364-5178.
B-6-10-8-5p

WANTED — CUSTOM FARMING Call Joel Williamson, 364-1933.
B-6-1-46-tfc

WANTED — baby sitting by the hour, day or week. Phone 364-4175.
B-6-10-40-tfc

DEAD ANIMAL REMOVAL
Seven days a week service.
Must call soon as possible after animal dies.
HEREFORD BI-PRODUCTS
364-0951
B-6-49-tfc

CUSTOM FARMING. Call Robert Betzen 364-4326 or Cliff Williamson 364-5687.
B 6-10-24-tfc

ALL KINDS OF MAINTAINER WORK BY HOUR, DAY OR JOB.
CALL
BOB CAMPBELL, 364-4261.
1B-6-2-tfc

WANTED — Potato land. Good water. Call 364-0164 after 6:00 p. m.
B-6-10-35-tfc

WILL PAY 20 percent cash premium on pre-1965 dimes, quarters, halves. 289-5332.
T-6-8-5p

WANT TO BUY — 3 bedroom house in or near Hereford. $1,000 cash and assume payments. 364-4015 after 4:00 p. m.
B-6-10-3p

CUSTOM FARMING. Call Stan Metcalf 364-0621 after 7:00 p. m.
B-6-10-8p

8. HELP WANTED

WOMEN OR GIRL waitresses. Will train. Apply in person at The Caisson House.
B-8-13-46-tfc

BUS DRIVERS. Women or retired men preferred. Inquire at School Bus Barn or Administrative Office.
B-8-16-31-2c

RETIRED CHEMIST FOR part time work. Write qualifications to Box 673 HP, Hereford, Texas
B-8-13-22-tfc

SPARE TIME INCOME
(man or woman)
Dependable person to service and collect from completely NEW PHARMACY VENDORS, vending Aspirins, B C. Tums, etc., 200 to 300 percent profit on products vended. No experience needed, accounts are established by us. Car, references, $1,2600.00 to $4,750.00 cash capital necessary. 5 to 10 hours weekly nets excellent income.
GREENBELT DISTRIBUTORS, INC.
P. O. Box 20957
DALLAS, TEXAS 75220.
Include telephone number
2B-8-35-2p

FOR SALE — Rainbow Rex-air water type vacuum. $8.50 per month. Economy Company, Sugarland Mall 364-5051.
B-8-15-35-9c

ROUTE SERVICE
Growing service organization has good opportunity for applicant with initiative and willingness to work. Previous route experience helpful but not required. Must be age 21 or over and have good work background We offer a broad program of employee benefits and advancement opportunity. See Mr. Wells, 1507 East First Street, Hereford, Texas
B-8-10-1c

TRIPLE F FEED
COMPANY
Dealership Available. Base mixes and extruded soy beans.
Phone 655-3475 or 655-7390
Canyon, Texas
1B-8-10-2c

LABORERS WANTED
Apply in person to Colorado Bi-Products of WILSON BEEF, Hereford.
See Eddie Peterson.
1½B-8-10-4c

9. Situations Wanted

WANTED BABY sitting in my home. Call 364-3394.
B-9-10-42-tfc

WILL KEEP children in my home by the day, week. 364-3342.
B-9-11-8p

SECRETARIAL or receptionist work wanted. Permanent. Experienced. Call Miss Jeanette Anderson 276-5630.
B-9-9-3p

10. NOTICE

ALCOHOLISM INFORMATION: For information on alcoholism, referrals for help, counselling, or programs on the subject of the disease of alcoholism, call 364-4540 from 8 a.m. till 12, 1 p.m. until 5 p.m. Monday through Friday.
A UNITED FUND AGENCY
B-10-33-tfc

FOR SALE: USED TV. $45.00 FIRESTONE, 364-4333
B-10-10-33-tfc

TAKE UP PAYMENTS on repossessed Philco Refrigerator. Payments $3.00 weekly. Phone 364-4333.
B-10-12-34-tfc

11. Business Service

SICK ROOM SUPPLIES
Wheel Chairs, Crutches, etc.
McDowell Drug
334 N. Main — Phone 364-1313
B-11-51-tfc

YARD & GARDEN rototilling, mowing. 605 Avenue H. Phone 364-1432.
B-11-10-7-tfc

CHAIN SAW WORK. Tree topping, shaping. INSURED. For estimation call 364-4160
B-11-11-6-tfc

PORTABLE DISC ROLLING Scalloped or plain. Jacobsen Brothers. Phone 364-1543.
B-11-10-23-tfc

AAA
WRECKER SERVICE.
Hereford Wrecking Company Day phone 364-0580; nights 364-4009 or 364-0075.
T-11-39-tfc

OWENS
ELECTRIC
Free Estimate
Generator & Electric Motors Rewind
Magneto - Starter
Residential Wiring
Commercial-Industrial
Sales and Service
809 EAST SECOND
364-3572
B-11-13-tfc

BEAR
Wheel Alignment
Complete Front-End Service
DICK NORWOOD CHEV.-OLDS
Phone 364-2160
B-11-2-tfc

"RYDER'S"
LAWN & GARDEN SERVICE
We specialize in renovating and seeding new lawns.
GENERAL LAWN WORK.
L. V. MAYS & SONS
432 Barrett St. Phone 364-3356.
1B-11-8-tfc

KELLY ELECTRIC
Doug and Virgil
Electrical Contractors
Residential - Commercial
All bids and wiring competitive.
Phone 364-1345
Night phone 364-2012 or
Box 130 364-1345
B-11-46-tfc

HOUSE MOVING
(Free Estimates)
BONDED-RRC PERMIT
PHONE
BOB CAMPBELL 364-4261.
1B-11-2-tfc

AUTO REPAIRS
Automatic Transmission Specialists
Engine Overhaul
General Auto Repairs
KEMP AUTO REPAIR
East Highway 60
Phone 364-3421
1½B-11-28-tfc

WANTED — 100 to 150 watches a week to repair by latest approved methods.
COWAN JEWELRY.
B-11-15-5-tfc

DOG OBEDIENCE LESSONS
Youth, private, group classes.
Problem dogs boarded.
BELLE AMIE KENNELS
Phone 364-5586.
1B-11-31-4c

13. LOST & FOUND

LOST: 2 heifers-branded E4 on left hip; 3 steers — branded SB on right hip. David Brumley, 364-1174.
B-13-8-8p

Legal Notice

NOTICE OF SPECIAL ELECTION

TO THE DULY QUALIFIED RESIDENT ELECTORS OF THE CITY OF HEREFORD, TEXAS, AND TO ALL OTHER INTERESTED PERSONS:

NOTICE IS HEREBY GIVEN that an election will be held in and throughout the City of Hereford, Texas on the 7th day of April, 1970 on the question of the adoption of a One Percent Local Sales and Use Tax within said City, in keeping with the following ordinance adopted by the City Commission of said City, as follows, to-wit:

ORDINANCE NO. 902

An ordinance ordering a special election to be held in the City of Hereford, Texas, on the question of the adoption of a one percent local sales and use tax within the city; designating the day of the election and the polling place; appointing election officials therefor; providing that all duly qualified resident electors shall be qualified to vote; prescribing form of ballot; providing for notice of election; containing other provisions relating to said election; providing for severability; and declaring an emergency.

WHEREAS, Article 1066c, Vernon's Texas Civil Statutes (Acts 1967, 60th Legislature, Regular Session, Chapter 36, Page 62 as amended) authorizes the governing body of any city, town or village in Texas to call an election for the purpose of adopting a local sales and use tax within such city, town or village;

NOW, THEREFORE, BE IT ORDAINED BY THE CITY COMISSION OF THE CITY OF HEREFORD, TEXAS:

SECTION 1. That a special election shall be held in and throughout the City of Hereford, Texas, on the 7th day of April, 1970, which date is not less than 30 days nor more than 90 days after passage of this Ordinance, at which election there shall be submitted to the resident qualified voters of said City, for their action thereupon, the following propositions:

"FOR adoption of a one percent local sales and use tax within the City."

"AGAINST adoption of a one percent local sales and use tax within the City."

SECTION 2. That said election shall be held at one polling place for all qualified voters of said City, and the polling place and presiding officers for said election shall be, to-wit:

POLLING PLACE
Community Center,
100 Avenue C
Hereford, Texas
PRESIDING OFFICERS
Lloyd Sharp, Presiding Judge
Mrs. Walter Seed Alternate Presiding Judge

The Presiding Judge at such election shall appoint two clerks.

SECTION 3. That said election shall be held in accordance with the Constitution and Laws of the State of Texas, and all duly qualified resident electors of the City of Hereford, Texas shall be qualified to vote.

Section 4. That the ballots of said election shall conform to the requirements of Section 2, Subsection G, of Article 1066a, Vernon's Texas Civil Statues (Acts 1967, 60th Legislature, Regular Session, Chapter 36, Page 62 as amended), and to the requirements of Chapter 6 of the Election Code of the State of Texas, as amended, and the language to be printed thereon shall include the following:

OFFICIAL BALLOT

INSTRUCTIONS: Place an "X" in the square beside the statement indicating the way you wish to vote.

FOR adoption of a one percent local sales and use tax within the City.

AGAINST adoption of a one percent local sales and use tax within the City.

SECTION 5. That election judges and clerks are directed to comply with Article 6.06, Election Code of the State of Texas, as amended (Section 2 of House Bill 181, Acts 1967, 60th Legislature, Regular Session, Chapter 452, Pages 1026, 1028), which provides that a square shall be placed beside each proposition in which the voter is instructed to place an "X" or other clear mark to indicate the way he wishes to vote; but which also provides that the failure of a voter to mark his ballot in strict conformity with the directions on the ballot shall not invalidate the ballot, and the ballot shall be counted if the intention of the voter is clearly ascertainable, except where the law expressly prohibits the counting of the ballot. It is specifically provided that the election officers shall not refuse to count a ballot because of the voter's having marked his ballot by scratching out the statement of proposition for which he does not wish to vote.

SECTION 6. That notice of the election hereby ordered and called shall be given:

(A) By publication of a substantial copy of this Ordinance on the same day of two successive weeks in a newspaper of general circulation published within said City, the date of the first publication to be at least twenty-one (21) days prior to the date set herein for such election; and

(b) By posting of such notice at the polling place and at the City Hall of the said City not less than twenty (20) days prior to the date set herein for such election.

It is hereby found and determined that the HEREFORD BRAND and the SUNDAY BRAND are newspapers published within the City of Hereford, Texas, and are newspapers of general circulation within said City.

The above and foregoing Notice of Special Election given by order of the City Commission of the City of Hereford, this the 2nd day of February, 1970.

Mary V. Watts, City Secretary
T-10-2c

Legal Notice

NOTICE TO ALL PERSONS HAVING CLAIMS AGAINST THE ESTATE OF CLIFF ESTES, DECEASED

Notice is hereby given that original letters testamentary upon the Estate of Cliff Estes, deceased, were issued to me, the undersigned, on the 2nd day of March, 1970, in the proceeding indicated below my signature hereto, which is still pending, and that I now hold such letters. All persons having claims against said estate, which is being administered in the County of Deaf Smith, Texas, are hereby required to present the same to me respectively, at the address below given, before suit upon same are barred by the general statutes of limitation, before such estate is closed, and within the time prescribed by law. My residence and mailing address is 1107 Dallas Street, Plainview, Texas, being in the County of Hale, State of Texas.

Dated this 2nd day of March, 1970.
John Estes
Independent Executor of the Estate of Cliff Estes, deceased, No. 2113 in the County Court of Deaf Smith County, Texas
T-10-1c

Legal Notice

February 28, 1970

TO ALL PERSONS INTERESTED IN THE ESTATE OF EULA HOLCOMB, DECEASED:

Notice is hereby given that Curtis Wayne Holcomb and Gwendolyn Hargis were, by an Order of the County Court of Deaf Smith County, Texas, made on the 23rd day of February, 1970, duly appointed as Independent Executor and Executrix of the Estate of Eula Holcomb, Deceased, and all persons having claims against said estate are hereby notified to file the same with the undersigned within the time provided by law.

Curtis Wayne Holcomb and Gwendolyn Hargis, Independent Executor and Executrix of the Estate of Eula Holcomb, Deceased
c-o Cowsert & Bybee
P. O. Box 826
Hereford, Texas, 79045
T-10-2c

Legal Notice

TO WHOM IT MAY CONCERN:

Notice is hereby given that, pursuant to Art. 1302-2 .02 of the Texas Miscellaneous Corporation Laws Act, A. H. Brorman and Frank W. Brorman, heretofore doing business under the assumed or fictitious business name of BRORMAN BROS., a partnership, have ceased to conduct such business as a partnership, and hereby give notice that such business is now being conducted under the corporate name of BRORMAN BROS., INC., a Texas corporation, effective January 6, 1970.

BRORMAN BROS., INC.
By: A. H. Brorman, President
T-7-4c

PARTS & SERVICE for all makes of vacuums and sewing machines. ECONOMY COMPANY, Sugarland Mall, 364-5051.
B-11-16-35-9c

AUCTIONEERS— Experienced, reliable. Wade Crist, Cletus Calloway. Phone Wildorado (Daytime) 426-5611; (Night) 258-7246.
B-11-13-21-tfc

CLASSIFIED ADS MAKE YOU MONEY ORDER TODAY

CLASSIFIEDS GET RESULTS

Phone The Brand 364-2030

COMMONWEALTH THEATRE'S MOVIE MARQUEE PRESENTS

A TRULY INSPIRING MOTION PICTURE THAT HAS BEEN RETURNED TO THIS THEATRE BY POPULAR DEMAND. A MOVIE EVERY PARENT SHOULD SEE.

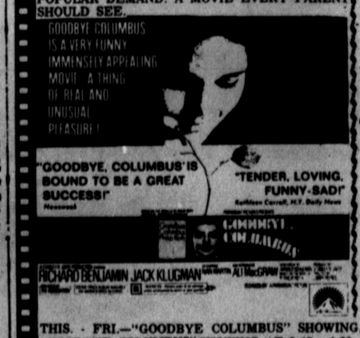

R RESTRICTED Under 17 requires accompanying Parent or Adult Guardian

STAR

Wednesday Thursday
Friday Saturday

Adults $1.00
Students .75
Children 50

THIS - FRI.—"GOODBYE COLUMBUS" SHOWING AT 6:30 AND 8:30 SAT.—"GOODBYE COLUMBUS" SHOWING AT 2:15 - 4:20 - 6:20 - 8:25

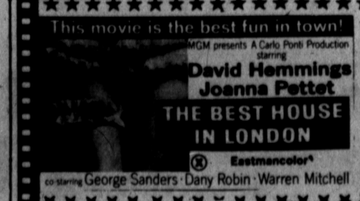

Star 364-2037
STARTS SUNDAY
NO ONE UNDER 17 ADMITTED (Age limit may vary in certain areas)

KWIK-CHIK MONEY SAVER'S COUPON

THIS COUPON GOOD UNTIL MARCH

PHONE 364-4000
GOOD FOOD
FAST SERVICE

Worth $1 Off the Bucket or the Barrel

OPEN HOUSE HELD — Approximately thirty parents, employers, and friends attended the Vocational Office Education Department at Hereford High School Monday evening in observance of Texas Public Schools Week. VOE students demonstrated a regular class day followed by refreshments which were served by Miss Linda Vogel. Shown above demonstrating the use of a transcribing machine to her parents, Mr. and Mrs. James Edmondson, is Miss Jamie Edmondson. —Staff Photo

Key Club Spring Rally Conducted Here Sunday

James P. (Jim) Daniel, Key Club member from Pampa, was elected Lieutenant Governor for Division 6 of the Texas-Oklahoma District at the Key Club Spring Rally conducted here Sunday.

Approximately 105 boys with numerous Kiwanians, from Amarillo, Pampa, Vega, Wheeler, Wellington and Hereford attended church services as a group at the First Baptist Church followed by lunch and Rally in the Fellowship Hall.

Master of ceremonies for the event was Paul Hendon.

Entertainment was furnished by the Spiritual Swingers and Percy Mays.

Following the campaign speeches by the candidates and the election, a training conference was held for all of the new division officers.

The Key Club members took donations of approximately $50 to send to the Key Club of Amarillo High School to aid in purchasing equipment lost in the recent fire there.

The group also voted to distribute "Back America" stickers to put on vehicles. Anyone wishing to have one free of charge may call any Key Club member.

Guest speaker for the event was Jimmy Messa of Pampa Kiwanian counselor for Division 6.

The local and area Key Clubs are spnsored by Kiwanis Clubs.

HECT STUDENT OF THE MONTH—Shirley Turner, 17-year-old senior at Hereford High School has been selected as this month's HECT student. Miss Turner, enrolled in the Home Economics Cooperative Training program at HHS, is employed at Rena Rae's of Texas, a bedspread quilting company located in W. Highway 60. Shirley is the daughter of Mr. and Mrs. W. A. Turner, 701 Grand. She is shown above with her employer-supervisor Rena Rae Newton. —Staff Photo

Dinner Parties Honor Pinckert

F. L. Pinckert of 1014 East 3rd Street celebrated his 88th birthday March 2 with a dinner party at his home. Mrs. Alice Cox was hostess for the occasion.

Another birthday dinner given by his daughter, Mrs. Buddy Taylor. Others attending the par- March 1 in the home of Buddy Taylor. Others attending theparties were Mr. and Mrs. Chuck Pinckert and Buddy Taylor.

Pinckert received many calls and visits from friends wishing him a happy birthday.

The Detroit Tigers drew 1,577,481 fans during the 1969 season, seventh best in their history.

Ike Brown played three infield positions for the Detroit Tigers last season. He also saw action in the outfield.

Calendar Of Events

THURSDAY

Bingo at Elk's Lodge, 8 p.m.

Kiwanis Club, IOOF Hall, noon.

Toastmasters Club at Chaparral, 7:30 p. m.

VFW at VFW Clubhouse, 6 p. m.

Summerfield Study Club, 2:30 p. m., Mrs. Earl Lance hostess.

North Hereford H. D. Club, Mrs. Roger Williams hostess, 2:30 p. m.

L'Allegra Guest Day, 1:30 p. m.

Bay View Study Club at Museum, 2:30 p. m.

Hereford Study Club, 8 p. m.

Wyche H. D. Club, 2:30 p. m.

Bay View Study Club, 3 p.m.

FRIDAY

Garden Beautiful Guest Day, 3 p. m., Mrs. Charlie Noland hostess.

Bud To Blossom Garden Club 9:30 a. m., Mrs. Hank Winter hostess.

Muscular Dystrophy Benefit Pie Supper, Dawn Community Center, 8 p. m.

Kiwanis Whiteface Breakfast Club, Chaparral, 8:30 a. m.

Camp Fire Girls Council at Lodge, 9:30 a. m.

Patriarchs Militant and Ladies Auxiliary at IOOF Hall, 8 p. m.

MONDAY

Music Study Club at DSC Museum, 2 p. m.

Hereford Evening Lions Club at Chaparral, 7 p. m.

Rotary Club at Jim Hill Hotel, noon.

Whiteface Booster Club at Community Center, 7:30 p. m.

Odd Fellows Lodge at IOOF Hall, 8 p. m.

Dawn Lions at Dawn Community Building, dinner.

Sugar Blues TOPS Club at Community Center, 7 p. m.

Order of Rainbow For Girls, Masonic Hall, 7:15 p. m.

WSCS at church, 2:30 p. m.

TUESDAY

Hereford City Council of Beta Sigma Phi at Community Center, 8 p. m.

Order of Eastern Star at Masonic Hall, 8 p. m.

Veleda Study Club, hostess Mrs. Allen Parson, 8 p. m.

Bluebonnet Open House, 7-9 p. m.

Aikman PTO and Open House, 7:15 p. m.

Pioneer Study Club at Caison House, 12:30 p. m.

Dawn Music Club at Dawn Baptist Church, 2:30 p. m.

Young Mothers Study Club at First National Bank, 8 p. m.

Lone Star Study Club Mrs. C. D. Kelton hostess, 3:30 p. m.

Elk's Club at Elk's Lodge, 8 p. m.

TOPS Calorie Patrol at Community Center, 9:30 a. m.

Servicemen's Waiting Wives and Mothers Organization, 315 Avenue B, 7:30 p. m.

Hereford Duplicate Bridge Club at Community Center, 7:30 p. m.

Rebekah Lodge at IOOF Hall, 8 p. m.

Citizens Band Radio Club, REC Building, 8 p. m.

WEDNESDAY

Bippus H. D. Club, Mrs. J.V. Perrin hostess.

4-H Public Speaking Class, Community Center, 4 p. m.

Avenue Baptist WMU at church, 7 p. m.

Hereford Lions at Jim Hill Hotel, noon.

POLITICAL CALENDAR

DEMOCRATIC PRIMARY
May 2, 1970

For County Judge:
H. C. "Hank" Williams
For Commissioner, Pct. 2:
M. R. Latham
For Commissioner, Pct. 4:
R. Donald Hicks
James A. Bullard
For Justice of Peace:
Bill Rowland
Glen Nelson
For State Senator, 31st Senatorial District:
Max R. Sherman
Nancy Moyer
Jack Hazelwood
For District Clerk:
Lucille Posey
For County Clerk:
B. F. Cain
For County Treasurer:
Wanda Newman
Nell Williams
Vesta Mae Nunley
For District Judge, 69th Judical District:
Archie McDonald

REPUBLICAN PRIMARY
May 2, 1970

For State Senator, 31st Senatorial District:
Malouf Abraham
For House of Representatives, 18th Congressional District:
Bob Price

June Lockhart, costar of television's Petticoat Junction series, says she learned much of her acting craft from her father, the late actor Gene Lockhart. "He'd take me to moview and write out for me a thorough analysis of what we had seen and how it was done," she recalls.

"Music is my whole life," says singer Nancy Sinatra. "I sang before I could talk, and I studied classical piano for 12 years."

Waiting Wives, Mothers Welcome 2 New Members

Two new members were welcomed into the Servicemen's Waiting Wives and Mothers Organization at a regular meeting held Thursday in the home of Mrs. Corinne Neely.

Mrs. Robert Baum, whose son Bryan, is serving in Vietnam; and Mrs. W. B. Nunley, who has a son, Ricky, in Vietnam and a son Ronnie, stationed in Hawaii attended as new members.

Mrs. H. J. Hollenstein distributed maps of Vietnam which had been recently printed in the Brand.

Mrs. E. W. Lee was appointed to serve as project chairman for the group and supervised completion of the February project of sending Easter cookies to servicemen.

Mrs. Charlette Baum presented a report on recent activities of the wives, followed by refreshments being served by the mothers.

The next meeting of the wives of servicemen is scheduled March 10 at 315 Ave. B and the next joint meeting will be March 26, also at Mrs. Neely's.

SUGARBEET MEETING

Pre-emergence and Post-emergence Herbicides to be discussed ...

TUESDAY, MARCH 10, 1970

at the

CAISON HOUSE RESTAURANT

Hereford, Texas

All Sugar Beet Growers and Dealers are welcome . . . Meal will be served sponsored by

STAUFFER CHEMICAL CO.

of LUBBOCK, TEXAS

HENRY WEEMES GARAGE
SPECIALIZES IN TUNE-UPS BRAKE
Service and Repair
232 W. 3rd
364-1294

HORSE SHOEING
Tommy Williams
289-5764

NEW CLOTHES — NEW FURNITURE — USED FURNITURE — ANTIQUES
AUCTION SALE
MARCH 5, 1970
7:00 P.M.
MOORE'S TRADING POST
424 West 1st

GLASS IS OUR BUSINESS —
Call Us For All Your Glass Needs
HEREFORD GLASS CO.
1302 Park Ave. INC. 364-2652

INDUSTRIAL - COMMERCIAL - RESIDENTIAL ELECTRICAL CONTRACTORS
- Service Work -
B & H ELECTRIC COMPANY
P. O. BOX 1054
HEREFORD, TEXAS 79045
BILL McMILLON, 107 ARCHER — DAY OR NIGHT PH. 364-5091

Look to SHOOK
For Quality LEE Tires and on the Farm & Road Service
As Close As Your Phone
Shook Tire Co. 600 WEST FIRST 364-1010

CASE POWER & EQUIPMENT
Offers You The New Concept Of Power & Comfort
New 1030 TRACTORS Dual Hydraulics $7,660.00
New 930 TRACTORS Dual Hydraulics $6,738.00
We Are Authorized Dealers For DEMPSTER PLANTERS
case POWER & EQUIPMENT 385 South

FREE
Removal of dead animals . . .
*Prompt service on farmer calls
*Daily service pick-up, 7 days wk.
Call 289-5215 days only
Days & night call
Vega Rending Co.
Collect 806-267-2011
Vega, Texas

EXPERT REPAIR
on
• PONTIAC
• BUICK
• GMC TRUCKS
and all makes
KINSEY-OSBORN MOTORS
free pickup
phone 364-0990

Submersible Pumps
Dempster - Acrmotor
Repairs on all makes
Well Drilling
D. E. Turner Well Service
364-0811 427 Ave. J

You've Never Seen Such Thorough Service
STOP IN SOON
Phillips "66" Products
EAST SIDE "66"
Rocky Stewart
1303 E. 1st 364-2644

Now You Can
Rent It!
Phone 364-3466
Hamby's
Rental Service
Across the road from Hamby Real Estate

For Better HEALTH
for better living
All the family can enjoy benefits of soft water . . .
cost $4.00 per month . . .
there's nothing to buy!
Soft Water Service
Home owned - home operated
Phone 364-3280

NO MONEY DOWN TO G. I.
3 bdrm., fully carpeted, double garage, over 1,400 sq. ft. in living area, only $15,500.00.
WILL SELL TO G. I.
3 bdrm., central heat, storm windows, single garage, large lot ,no money down to G. I., 1200 sq. ft. in living area for $10,600.00.
IMMEDIATE POSSESSION FOR $750.00
2 bdrms., double garage, 2 baths, den, $10,000.00.
ASSUME EXISTING LOAN on this 3 bdrm. brick with double garage, 2 baths, in Northwest Hereford, low down payment or owner will trade for smaller home.
5 MILES EAST ON FM ROAD 1259
160 A., 2 irr. wells, underground tile, nice 3 bdrm. home, double garage, barn, this place is ideal for subdividing into smaller tracts, $425.00 per A., $15,000.00 down.
80 ACRES
on paving, near town, new 8" pump, some of the strongest water in the Panhandle, 2 bdrm. home, alloted, only $525.00 per A.
20 ACRES
on paving, 3 bdrm. home & barn, price $13,000.00, $5,000.00 down, 10 yrs. on balance.
320 ACRES — STRATFORD
2-8" wells, nat. gas, ½ mi. underground tile, 31 grass, 89 milo, 148 wheat, sell for cash or trade for peroperty near Hereford.
TRADE
Have large farm on N. Plains will trade for motel or ranch.
HAMBY REAL ESTATE
South Highway 385
Office 364-3566
Durward Hamby 364-3466
J.M. Hamby 34-253
Gerald Hamby 364-1534

CARMICHAEL
Real Estate, Inc.
508 South 25 Mile Avenue
PHONE 364-1251
FARMS & FARM LOANS

1 YR. OLD. Beautifully landscaped 3 BR. BRICK. All the conveniences plus 2550 sq. ft. of living area. East front, immediate possession. 129 Mimosa.

RETIRE outside of city limits in this Provencial Brick built with comfort in mind and raise green-house tomatoes. Over 2500 sq. ft. living area 3 BR. - 2 Bath; formal LR. dbl. garage. Owner will trade for unimproved land.

LOW DOWN - Owner will pledge - 3 bedroom 1¾ bath - built-in kitchen - den - living room - fenced yard - vacant - immediate possession - $18,200.00.

LARGE BASEMENT - 3 bedroom - 1 bath - living room - dining room - kitchen - double garage - outside storage - good commercial property also - low down - owner will pledge - $13,800.00 - vacant - immediate possession.

COUNTRY HOME - 5 acres of land - 3 bedroom - 2 bath - large den - woodburning fireplace - builtin kitchen - fenced - storage house - very nice - appointment only.

10% DOWN - 1750 sq. ft. - 3 bedroom - 2 bath - double garage - fenced yard - 8x12 storage bldg. - refrig. air - nice home - 510 Star - $20,000.00.

EXISTING LOAN - low interest - 3 bedroom - 2¾ bath - double garage - fenced yard - nice - clean builtin kitchen - 523 Ave. J - $22,800.00 - appointment only.

4 BEDROOMS - Snuggled onto one acre of ground - large den - double fireplace - builtin kitchen - refrig. air - double garage - sprinkler system - storage house - existing loan - might trade for smaller home - appointment only.

Where Buying and Selling Become a Reality.

Troys Carmichael (364-0336) — Harold Kids — nitephones — Mutt Wheeler — Mrs. Jeane Coker (364-5439)

READ THE CLASSIFIED

Federated Women's Clubs To Convene

Members of Top of Texas District, Texas Federation of Women's Clubs, will be observing a decade of cultural, educational and civic services at the district convention in Shamrock, April 2-3. Federated affiliates of the southeast Panhandle co-hosting with the "Irish City" are from Dodson, Wheeler, Wellington.

Co-ordinator is Mrs. H. P. Mundy, Shamrock. General chairman is Mrs. Donald Bradley, Shamrock. Vice chairmen include Mrs. C. J. Van Zandt, Wheeler; Mrs. B. B. Martin, Dodson; Mrs. George Henry, Wellington.

"Patterns of Progress" will unfold the endeavors and interests of the 83 clubs in the 20-county area. Dedication of the convention is to the Top of Texas junior clubwomen.

Special speakers scheduled are Mrs. Henry F. Shaper, Sr., state president, Texas Federation of Women's Clubs; Robert T. (Sonny) Davis, president, National Leadership Institute; Mrs. Dorothy Morrison, regional program director, National Dairy Association; Mrs. Mickey McDonald, national director, American Beauty Charm Schools and Clubs.

"Performing Patterns" will be the unique fine arts presentation with Gene Galle, ballet master, as director of lecture-demonstration concert.

The board of director's luncheon is open to all club members. Other pre-convention events will include the district executive committee meeting and the traditional past district presidents' breakfast.

One-minute oral reports will be given by club presidents desiring to participate. At the awards luncheon during the last session, club presidents will be honored. Presentation will also be made at this time of the 1970-1972 slate of district officers elected by the convention delegates.

An "Orientation Omnibus" will have suggestions in several fields for planning the next club year. A departmental dossier entitled "Kaliedoscope" will be skits by department and division chairman of the district; this will honor the State President.

Varied patterns will present other audio-visual parts of the agenda.

Mrs. B. M. Sims, district president of Wellington, is to preside at the general sessions which will be at Shamrock High School Auditorium on April 2 and the Educational Building of Shamrock Methodist Church on April 3. Presiding at the Junior Club Conference will be Mrs. Sandra Ladd, district junior director of Waka.

An array of exhibits in arts, crafts, Hallmark art, club histories, year books as well as displays of Federation projects will be readied for the approximately three hundred members expected to register.

A total of 35,109 Scouts earned religious emblems for service to their religious institutions in 1967.

For COLDS take 666

Peace Officers Meeting Tonight

The regular meeting of the Peace Officers Association will be held tonight at 7:30 p.m. at the new Civic Club Center, according to Kervin Roper.

The program will include a film presentation by Jim Freeman a member of the Amarillo Department of Public Safety.

Former Yankee Jim Bouton will be pitching for the Houston Astros this year.

Actor Charles Bateman felt right at home playing a golf pro in a Mayberry R. F. D. episode filmed at Palm Springs, Calif. "I'm a five handicap golfer," he commented, "and I played a pro on Get Smart at a Palm Springs course just a day before we did this Mayberry episode."

Ellis TAMALES GOOD! BETTER! BEST!

WIGGLY PIGGLY WIGGLY PIGGLY WIGGLY PIGGLY WIGGLY WIGGLY PIGGLY WIGG

Shurfine YOUNG MOTHER HUBBARD

SOMETHING SPECIAL SALE

ONLY 3 BIG DAYS LEFT YOUNG MOTHER HUBBARD SALE!

BEST BUYS

Shurfine

28-oz. Jars
APPLE BUTTER
16-oz. Jars
CUCUMBER CHIPS
46-oz. Cans
TOMATO JUICE
300 Cans Cut
ASPARAGUS
20-oz. Bottle
TOMATO CATSUP

3 FOR $1

SPINACH ROLLS	Shurfine No. 300 Cans	6	For	$1
	Tendercrust Brown 'N Serve	4	Pkgs.	$1
TOMATOES	Whole, Shurfine No. 303 Cans	5	For	$1
BLACKEYE PEAS	Shurfine No. 300 Cans	7	For	$1
VEGETABLE OIL	Shurfine 24-oz. Bottles	2	For	$1
GREEN BEANS	Cut Shurfine No. 303 Cans	6	For	$1
CANNED MILK	Shurfine 14-oz. Cans	6	For	$1
GOLDEN CORN	Shurfine No. 303 Cans	5	For	$1
TOMATO SAUCE	Shurfine 8-oz. Cans	10	For	$1
MARGARINE	Shurfresh Lb. Pkgs.	5	For	$1
ROXEY DOG FOOD	No. 1 Cans	13	For	$1
WHOLE SWEET PICKLES	Shurfine 22-oz. Jar	2	For	$1
APPLE SAUCE	Shurfine 303 Cans	5	For	$1
SLICED BEETS	Shurfine 303 Cans	6	For	$1
LUNCHEON MEATS	Shurfine 12-oz. Cans	2	For	$1
BISUITS	Shurfresh 8-oz. Cans	12	For	$1

U.S.D.A. INSPECTED WHOLE
FRYERS
29¢ LB.

Fryer Parts
Breasts Lb. 79c
Thighs & Legs Lb. 59c
Wings & Backs Lb. 15c

JIMMY DEAN PURE PORK
SAUSAGE
Lb. 79¢

KRAFT VELVEETA
CHEESE SPREAD
2-Lb. Box $1.09

PIGGLY WIGGLY THE ORIGINAL SELF SERVICE

FRESH, LEAN
GROUND BEEF
3 Lb. Pkg. $1

Advertised Prices Good Thru Saturday . . . March 7, 1970 at Piggly Wiggly

LISTEN TO Something Special
Limited Edition Stereo LP. Regular $4.95 value, a Shurfine Special for you. BOBBIE GENTRY (Shurfine's own Young Mother Hubbard for 1970). Featuring AL MARTINO, THE LETTERMEN, NANCY WILSON and AL DE LORY.
"SOMETHING SPECIAL" RECORD ALBUM
$1.00 WITH $5 FOOD PURCHASE

SHURFRESH COUPONS BRING YOU
* SPORTS EQUIPMENT
* LINENS
* TOYS
* GAMES
FREE

MORTON DINNERS Your Choice 3 For $1
6 For $1

SHURFINE PORK & BEANS 7 No. 300 Cans $1

Save
KRAFT MIRACLE WHIP Quart Jar 47¢

Save
PRUF SPRAY STARCH 2 CANS 15¢

Save
HAIR SPRAY CINDERELLA 13-oz. Can 38¢

Save
SHURFRESH EGGS GRADE A MEDIUM Dozen 49¢

Save

Detergent FAB Giant Size 48¢

BEST BUYS

Shurfine

303 Cans
CHERRIES
18½-oz. Box
CAKE MIXES
4-oz. Cans
VIENNA SAUSAGE
303 Cans
FRUIT COCKTAIL
303 Cans
BARTLETT PEARS

4 FOR $1

VINE RIPE TOMATOES Lb. 25¢

TEXAS CABBAGE	TEXAS GRAPEFRUIT	SUNKIST ORANGES
2 Lbs. 15c	5-Lb. Bag 49c	6 Lbs. For $1

ONION PLANTS 2 Bunches 29c
ONION SETS 5 Lbs. $1
ROSE BUSHES Colonial Ever-blooming Each $1.19

COFFEE	Shurfine Lb. Can	73c
ENERGY BLEACH	½ Gallon	23c
FLOUR	Shurfine 10 Lb. Paper Bag	73c
FLOUR	Shurfine 25 Lb. Bag	$1.79
SHORTENING	Shurfine 3-Lb. Can	69c
PEANUT BUTTER	Shurfine 12-oz. Jar	79c
ENERGY DETERGENT	49-oz. Box	59c
PEACHES	Yellow Cling, Shurfine No. 2½ Cans 3 For	89c
CHUNK STYLE TUNA	Shurfine 6-oz. Cans 3 For	89c
SALTINE CRACKERS	Shurfresh 16-oz. Boxes 2 For	49c
WAFFLE SYRUP	Shurfine Qt. Bottles 2 For	89c
CHIFFON TOWELS	Jumbo Rolls 4 For	$1
SWEET PEAS	Shurfine No. 303 Cans 5 For	$1

WE GIVE GUNN BROS. STAMPS WITH EVERY PURCHASE!

PIGGLY WIGGLY
100 FREE GUNN BROS. STAMPS
With The Purchase Of
$10.00 OR MORE AT PIGGLY WIGGLY
Coupon expires Sat., March 7, 1970
SPECIAL COUPON VALUE

PIGGLY WIGGLY PIGGLY WIGGLY WIGGLY PIGGLY WIGGLY PIGGLY WIGGLY PIGG

SHOP "UP-TOWN" Sugarland Mall SHOP IN COMFORT CONVENIENT PARKING

this...THURSDAY-FRIDAY-SATURDAY

SUGARLAND MALL FOURTH ANNIVERSARY CELEBRATION

MARCH 5-6-7

★ 3 BIG DAYS
★ BARGAINS GALORE
★ PRE-SPRING SHOWING
★ EASTER PARADE ON PREVIEW
★ DON'T MISS IT!

★ STARTS THURSDAY
★ FREE PARKING
★ OPEN 9:30 'Till
★ SHOP FOR EASTER
★ YOU'LL LOVE IT!

ADDED ATTRACTION
1970 CHRYSLER BOAT SHOW

Sponsored by
JACK'S MARINE
Hereford, Texas

- CHRYSLER BOATS
- JOHNSON MOTORS
- CHRYSLER INBOARD- OUTBOARD
- SKI RIGS, BOAT TRAILERS

CHRYSLER CARVEL "300"

Big Ping Pong Ball Drop

IF YOU WERE AT THE MALL LAST YEAR FOR THIS EVENT, YOU'LL REMEMBER THE PING PONG BALL DROP — AND ITS HERE AGAIN. SATURDAY AT 1 P.M. AN AIRPLANE WILL DROP 2000 BALLS ON THE PARKING AREA OF THE MALL. EACH BALL WILL HAVE A NUMBER AND 1000 OF THOSE NUMBERS REPRESENT LUCKY NUMBER PRIZES.

TAKE THE BALLS TO EACH MERCHANT AND CHECK THE NUMBERS AGAINST THE WINNING NUMBERS POSTED IN EACH STORE. YOU COULD BE A WINNER OF A GIFT CERTIFICATE, RADIO, SHOES, CLOTHING, AND MANY OTHER VALUABLE PRIZES. REMEMBER — WINNING NUMBERS WILL BE POSTED IN EVERY STORE AT SUGARLAND MALL!

Saturday, March 7, 2 P.M.

HUNDREDS of PRIZES
FUN FOR ALL

1969 . . . 3rd Sugarland Mall Anniversary Ping Pong Ball Drop

Spangler's P.O.M.G. DIAMONDS LTD

THE Brogue GENTLEMEN'S CLOTHING

DUCKWALL'S

Gattis SHOES of HEREFORD

The Candy Cane

Sugarland Mall
BOOTS & SADDLES

Chandelier Gift Shop

MONTGOMERY WARD

Sweetbriar

Hereford, Texas
Penneys
ALWAYS FIRST QUALITY

Mary Helen's
BEAUTY SALON
Sugarland Mall

HAROLD CLOSE
Rx Walgreen Agency Drug

GOLD BOND STAMPS
REDEMPTION CENTER

SHERWIN-WILLIAMS
SUGARLAND MALL
PHONE 364-4484

The Pants Cage

Gaston's
SUGARLAND MALL

SHOP Furr's MIRACLE PRICES

THE CHAPARRAL
RESTURANT

THE Yardstick
Fashion Fabrics
SUGARLAND MALL

BARBER SHOP

HARMAN'S
Ladies Shop

HEREFORD
★ SPA ★
We Guarantee Weight Loss!

Mode-O-Day

Anthony's
C R ANTHONY CO

State Farm INSURANCE

It's Our FOURTH

3-BIG DAYS • THURSDAY • FRIDAY • SATURDAY

ANNIVERSARY

Chandelier Gift Shop

We have just returned from the

1970 GIFT MARKET

It was an exciting market this year with many new and unusual gift items.

We purchased many new items that have never before been available anywhere, and they are ARRIVING DAILY

For the Unusual in Gifts Visit With Us!

"We Please The Hard To Please"

Your BANKAMERICARD welcome here

Our Congratulations to WILSON and CO. and their EMPLOYEES

we're Happy to have you in Hereford and Sugarland Mall

CHECK YOUR LUCKY PING PONG BALL NUMBERS AT OUR STORE Sugarland Mall

LET...

★ JUDY
★ GINGER
★ ANNIE
★ BECKY
★ JACKIE
★ DELORES

Help you show off your new Easter bonnet at its best with a pretty new hair-style for Spring!

Easter is Sunday, March 29

PHONE 364-4391

Now For An Appointment

MARY HELEN'S BEAUTY SALON

Sugarland Mall

DUCKWALL'S

Sugarland Mall

PLANT ROSE BUSHES NOW!

HEARTY, HARDY FIELD GROWN

Your BANKAMERICARD welcome here

Lovely, long-lasting rose bushes will fill your garden with their beautiful fragrance and color.

HYBRID TEAS

FLORIBUNDAS

CLIMBERS

PACKAGED IN PEAT MOSS
WAXED BRANCHES
PRUNED TO 15"
3 STRONG BRANCHES
$1.29

PACKAGED IN PEAT MOSS
WAXED BRANCHES
PRUNED TO 13"
2 STRONG BRANCHES
$1.09

All America's award winners and former patent varieties available. Each package has extra large 4-color variety picture and illustrated planting instructions on back.

SPRING Shower of Values

It's easy to save when you shop at Duckwall's.
Hurry in - - limited quantities on most items.

LADIES' BLOUSES
Roll-up sleeve blouses priced to please your budget! Easy care fabrics in spring colors.
Sizes 3 – 18
$1.99 Value
2 for $3.00

LADIES' SLACKS
Stove pipe leg slacks are a great look for spring. Assorted stripes in 50% Dacron and 50% Cotton.
Sizes 8 – 18
$3.99 Value
$2.47

MENS UTILITY SOCKS
Cushion foot, sizes 10½-12.
White – Black – Grey
$1.25 Value 3 Pair 86¢

PLACE MATS
Colorful prints and solids in vinyl with foam back.
$1.15 Value 77¢ Pkg.

Sugarland Mall

NYLONS
Latest spring shades in sizes 9 through 11.
78¢ Value
2 Pair 46¢

PANTY HOSE
One size stretch made for perfect fit in fashion shades.
$1.47 Value 97¢

MIRRORS
Shatterproof wall and vanity mirrors in decorator colors.
10"x 12" in size.
$1.49 Value
97¢

NEW from Toni Magic Moment Foam-in Hair Color
$1.99 Value
$1.37
First fun, one-step way to cover gray or brighten dull, fading hair. Push-button easy. 11 true-to-life shades.

LISTERINE 32 oz. $1.57 Value $1.23
MISS BRECK HAIR SPRAY 13 oz. 73¢ Value 47¢
BOBBY PINS 350 Count $1.00 Value 43¢
BRUSH CURLERS 3 Sizes 83¢ Value 47¢
EXCEDRIN 100's $1.17 Value 97¢
GILLETTE TECHMATIC BAND 77¢ Value 56¢

WASTEBASKET
Swings aside to open.
44 qt. $1.97
$2.99 Value

IRONING COVER and PAD SET
Cover coated with teflon. Fits standard ironing tables
$1.49 Value 99¢

TOILET TISSUE
White and Colors
$1.32 Value 4 Pkg. 88¢

PUFFS TISSUES
200's
$1.32 Value 4 for 97¢

CANNON BANDED CANNON GOODS
* 4 Terry Towels * 11 Dish Cloths
* 3 Dish Towels * 11 Washcloths
* 4 Fingertip Towels
99¢ Value 77¢ Pkg.

PYREX WARE ONCE A YEAR 88¢ SPECIAL SALE

1 Qt. Liquid Measure
2 Qt. Loaf Dish
2 Qt. Square Cake Dish
2 Qt. Oblong Utility Dish
10" Flavor Saver Pie Plate

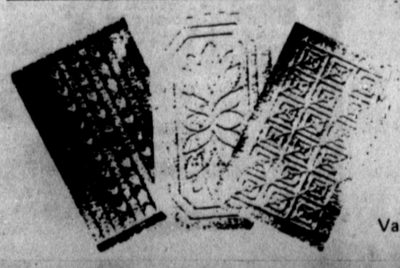

SCATTER RUGS
Brighten up your floors. Select from many shapes and colors.
Values to $4.00 $1.66

CHOCOLATE STARS
CHOC. BRIDGE MIX
79¢ Value 57¢ lb.

10 PACK CANDY BARS
Baby Ruths or Butterfingers
39¢ Value 29¢

= M17

GE HAND MIXER
$9.77 Value $8.88

MIXED NUTS
TOM SCOTT 73¢ Value
48¢ 13 oz.

MARKERS
8 Snowman non-toxic markers in washable water colors or Fine Point washable markers in package of 10.
99¢ Value
Your Choice 77¢ pkg.

PHOTO FRAMES
Sizes 5"x 7" and 8"x 10"
Finest Quality metal frames that will not tarnish.
Assorted styles.
Values to $2.79
99¢

DUCKWALL'S

SUGARLAND MALL 4 TH ANNIVERSARY SALE

3 BIG DAYS . . . THURSDAY - FRIDAY - SATURDAY

Ping Pong Ball Drop Saturday 2 p.m.

CHECK YOUR NUMBERS AT OUR STORE WE HAVE OVER PRIZES

PICTURE SET
Decorator accent framed picture in sets. White or walnut color plastic frame. Built in hanger.
3½"x 3½"
Set of Four
99¢ Value
57¢

Results

ARE YOURS AT THE

SPA

NOTICE TO MEMBERS

SWEDISH STEAM BATH

is now completed and ready for your use . . For slenderizing, for reducing or for just shaping up your figure!

BE OUR GUEST AS OFTEN AS YOU LIKE NO EXTRA CHARGE!

NEW MEMBERS ENROLL NOW FOR ONLY: **$10.00** Per Month

This is a limited offer. Prices will increase when all facilities are completed.

Hereford Spa

Sugarland Mall CALL 364-4861 NOW

CELEBRATING OUR 4th

ANNIVERSARY ... the CANDY CANE

Anniversary Special

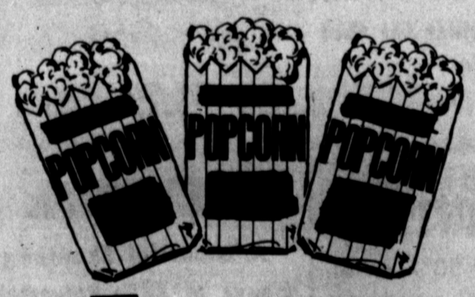

3 SACKS 25¢

CHECK OUR LUCKY PRIZE PING PONG NUMBERS
Saturday, March 7, 1970 Posted In Front of the Candy Cane

The Candy Cane

THE SWEETEST PLACE IN HEREFORD

Hereford, Texas

Penneys

ALWAYS FIRST QUALITY

PING PONG BALL DROP

SATURDAY, MARCH 7th ... TIME 2 P. M.

101 PRIZES OVER $300 TO BE GIVEN AWAY BY PENNEY'S, TOTAL VALUE,

Everything From Chocolate Covered Cherries To A Man's Sport Coat, Shirts, Jewelry, Purses, Records Plus Numerous Other Valuable Prizes.

Advertised Prices Good 3 Big Days
• THURSDAY
• FRIDAY
• SATURDAY

SALE! ALL OF OUR GAYMODE®
3 FOR 2.95 HOSE REDUCED ONE WEEK ONLY!

Cantrece® II stretch nylon in plain, mesh or nude heel. Agilon® stretch nylon, nude heel or not. Dress sheers and service weights. Colors galore. **3 for 2.34**
REG. 2.98, NOW 1.99

Support Hose. Choose nylon, sheer spandex/nylon, or sheerest nylon/spandex. All in proportioned sizes, fashion colors.
REG. 3.98, NOW 2.99
REG. 4.98, NOW 3.99

Easter dress-ups in jellybean hues . . .

good enough to eat. Just what the young set has in mind for a fashionable Easter! And just what mom has in mind for a carefree one. Pebbly textured Dacron® polyester/cotton

GIRL'S DRESS SALE
Through Saturday

Regular $6 NOW 4.88
Regular $7 NOW 5.88
Regular $8 NOW 6.88

SPORTS DUOS that really make a big fashion impact with style minded boys! In sturdy, stay-neat rayon/acetate blend that even the most active boy can't wrinkle! Featuring up-the-minute 6 button double breasted styling and snappy coordinating slacks. You can choose from handsome solid or pattern jacket with solid or fancy slacks.

Pre-School

SIZES 3-7 ..... 9.88
SIZES 6-12 ..... 12.88
SIZES 12-20 ..... 16.88

Single and Double Breasted Styles Similar to Illustration

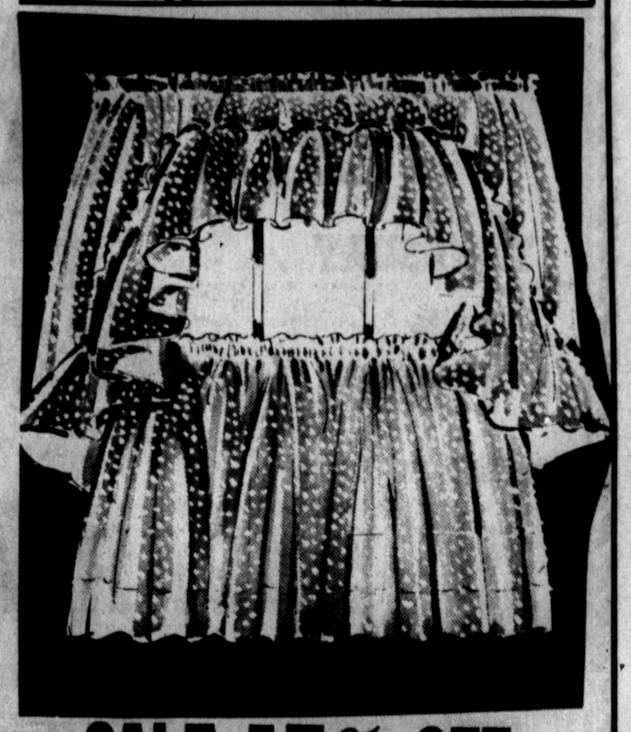

SALE 15% OFF
ON ALL OUR CURTAINS
Through Saturday!

$2.77

ALL HANDS ON DECK
FOR OUR FABULOUS FAMILY . . .
BOAT SHOE SALE!

SUGARLAND - MALL - 4th ANNIVERSARY

By... Betty Rose

DOUBLE KNIT-DOUBLE FASHION

as Pictured **$70.00**

Colors Orange & Navy Size 8 to 14

Clever costume traveler is non-wrinkle, beautiful sudsable. Double Argyle double knit polyester sheath-and-topper team go their separate ways, too. Perfect addition to your wardrobe plans for town and travel, one season to the next. Handsomely tailored all the way.

"The Wet Look"

Better Soft Krinkle Patents

Beautiful Assortment of New Spring

HAND BAGS

All The New Colors

3.99 to 8.99

Group Early Spring

BONDED KNIT

DRESSES

Petites & Juniors

Values to $25.00 **1/2** Price

Small Group

DRESSES

Final Clearance Values to $25.00 **$5.00**

FROM THE MANY MOODS OF

PANDORA Lingerie BY CHIC

A version of a lace wedding dress in tiers of delicate lace. Soft satin front bow. Matching opaque panties.

$12.00

ROSE

AQUA

SWEETPEA

Many New Styles From **$5.00** Up

HARMAN'S

Sugarland Mall

MONTGOMERY WARD Catalog Store

Sugarland Mall's Fourth ANNIVERSARY Sale

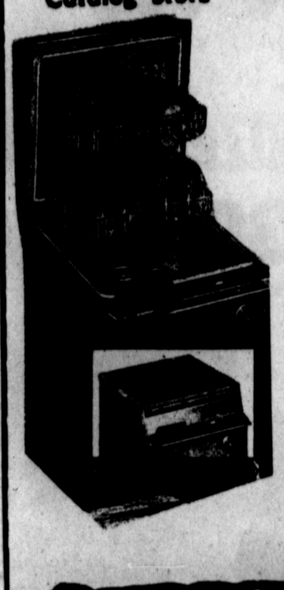

6 level wash

5 cycles

Signature Coppertone

DISHWASHER

with wood cutting board top

Reg. $204.95

$189.95

3 Piece Set CORNING WARE Melmac Service for 8 DINNERWARE SET

Signature DEEP FRYER

See Thru CORN POPPER

Portable FONDUE POTS

Values to $17.95

Your Choice **$9.99** each

Anniversary BONUS SPECIAL

JIFFY VAC

Save $7

Now Only!

$15.44

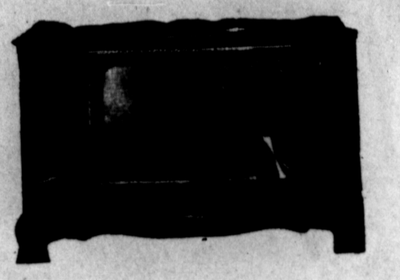

COLOR 23" TV

295 Square Inch diagonal viewing screen.

LARGE CONSOLE MODEL

Regular $589.95

ANNIVERSARY SPECIAL **$528.88**

1 Table **Odds & Ends** value to $5.97 Anniversary Price now **$1.00** and less

1 Table **Odds & Ends** values to $9.90 Anniversary Price now **$2.00** and less

Men's Shirts short sleeve only Reg. $3.98 to $4.98 now **$2.20** each

9'x12' Carpets 100% nylon pile reg. 59.95 NOW **$19.95**

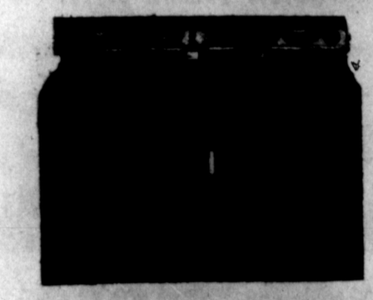

AVOCADO SIGNATURE

WASHER - DRYER

Both For Only!

* 18 lb. washer
* 4 speed
* 10 Cycle
* Matching Dryer

$363

LOCATED IN SUGARLAND MALL . . . HEREFORD, TEXAS . . . ALL ITEMS PLUS FREIGHT

JACK'S MARINE 1970 BOAT SHOW

THURSDAY & FRIDAY MARCH 5th & 6th

EVERYONE IS INVITED TO SEE THESE BEAUTIFUL BOATS . . .

for fishing, skiing or just pleasure boating

IN SUGARLAND MALL

Displaying Chrysler Boats and Johnson Motors. Featuring The Latest In Boat Design

Carvel 300

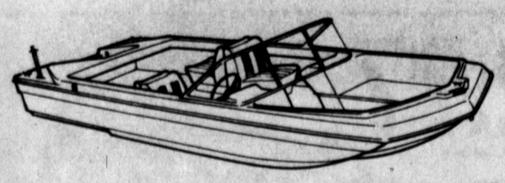

Sport Fury

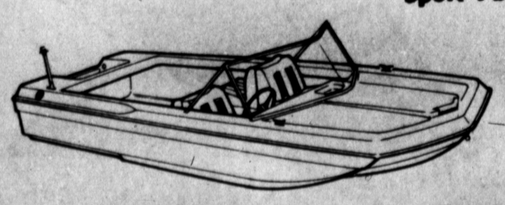

Valiant

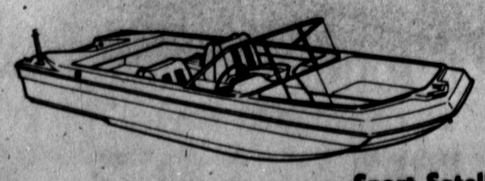

Sport Satellite

SEE THESE AND OTHER MODELS ON DISPLAY IN THE MALL

Talk a Deal With Jack . . . On a Model You Like!

"YOUR HOME TOWN DEALER"

JACK'S MARINE

"What We Sell We Service Well"

119 FUNSTON 364-4331

It's Our Fourth Big ANNIVERSARY AND PRE-EASTER

fabric sale

SPECTATOR CLOTH

A staunch blend of 70% rayon and 30% cotton that stays fresh and blooming all day. New Spring prints and solids.

45" wide. **$1.98** Yd.

BOSUM

50% Blue C Polyester, 50% High West Modules Rayon give Busom Cloth the durable and gentle touch, plus the versatility you want. Machine washable.

45" wide. **$1.98** Yd.

FEATHERDOWN PRINTS

65% Kodel Polyester, 35% Cotton. Flocked dots, perfect for that new Easter dress. Washable.

48" wide NOW **$1.79** Yard

DAISY LINEN

54% Rayon, 30% Cotton, 16% Flax

A Natural for your busy day fashions. Hand wash and dry naturally. 45" wide! **$1.98** Yd.

PATCHWORK PRINTS

A blend of 50% Avoil, 50% Cotton that keeps the feeling soft and luxurious and the colors rich. Washable.

45" wide **$1.98** Yd.

POLYVISTA

A beautiful Shantung Weave of 22% Polyester, 78% Viscose. Crease resistant, washable

45" wide

NOW **$2.98** Yd.

KETTLECLOTH

50% Fortel Polyester, 50% Cotton.

A grainy and distinctive texture. Slubs and Gentel shadings and characteristic of the yarns. Machine washable.

45" wide

$1.98 AND **$2.50**

NEW SPRING & EASTER FABRICS ARRIVING DAILY!

EASTER SHOP THE

THE Yardstick FABRIC CENTER Sugarland Mall

SUGARLAND MALL'S FOURTH

ANNIVERSARY

NEW MERCHANDISE NOW IN STOCK FOR THE ENTIRE FAMILY

Girls' KARMAN **JEANS** All Sizes From Size 4 up

Boy's KARMAN **SHIRTS** Western Style Sizes 0-18

Men's & Boy's AMERICAN **WESTERN HATS** Famous Western Styles All Sizes

Name Brand Cowboy **BOOTS** For the Entire Family!

Men's Dress **WESTERN SUIT & SPORT JACKETS** by Allen

SUGARLAND MALL

BOOTS & SADDLE

CHECK US FOR NAME BRAND WESTERN WEAR & GEAR

It's **Sugarland Mall Anniversary Time!**

Check Your Lucky Ping Pong Balls With Us For Free Gifts!

Welcome Wilson & Co. and Employees

to

HEREFORD, TEXAS and to Sugarland Mall The Friendliest Shopping Center in the high plains of Texas! Come and enjoy yourself this Thurs., Fri., & Sat.

NEW & USED **Vacuum Sweepers and Sewing Machines**

- KIRBY'S
- HOOVERS
- ELECTROLUX
- SINGERS
- NEW HOME
- DRESS MAKER

Sales & Service On All Makes and Models

Sugarland Mall

BARBER SHOP ECONOMY COMPANY

"Where Friendly Service Comes First" As Near As Your Phone . . . 364-5051

Hereford, Texas **Penneys** AUTO CENTER

OFFICIAL STATE INSPECTION STATION

FIBER GLASS BELTED TIRE SALE!

FOREMOST® 'EL TIGRE' with 2 fiber glass belts over a 2 ply polyester cord body!

NOW 26.44 plus fed. tax and old tire

WHITEWALL TUBELESS

Size	Reg.	Fed. tax
700-13	30.95	1.90
C78-14	30.95	2.15

NOW 30.44 plus fed. tax and old tire

WHITEWALL TUBELESS

Size	Reg.	Fed. tax
E78-14	32.95	2.38
F78-14	34.95	2.55
F78-15	34.95	2.61

NOW 33.44 plus fed. tax and old tire

WHITEWALL TUBELESS

Size	Reg.	Fed. tax
G78-14	36.95	2.67
H78-14	38.95	2.93
J78-14	40.95	2.88
G78-15	36.95	2.77
H78-15	38.95	2.98
900-15	40.95	2.90

Use Penneys Time Payment Plan

36 MONTHS GUARANTEE WITH 14 MONTHS 100% ALLOWANCE

Foremost Protection Guarantee. Your Foremost® tire protection guarantee covers all Foremost passenger tires (except our special high-performance tires) against all road hazard or defect failures. You are protected for the entire stated months of guarantee. If your tire fails during the guarantee period, return it to us and we will, at our option, repair your tire, or make an allowance based on the original purchase price, including applicable Federal Excise Tax, toward the purchase of a new tire. We will allow 100% of the original purchase price, including applicable Federal Excise Tax, during the 100% allowance period. Thereafter, we will allow 50% or 25% of the original purchase price, including applicable Federal Excise Tax, toward the purchase of a new tire. (See chart below)

FOREMOST® PROTECTION GUARANTEE CHART HERE'S HOW YOUR GUARANTEE WORKS:

Entire guarantee period	40 months
100% allowance period	1-16 months
50% allowance period	17-27 months
25% allowance period	28-40 months

Tread Life Protection. We build into every Foremost tire safe traction indicators. They signal when your tire should be replaced. If your tire wears out (except for incorrect alignment) we will make an allowance based on the original purchase price, including applicable Federal Excise Tax, toward the purchase of a new tire. We will allow ½ during the first half or ½ during the second half of the stated months of guarantee.

This guarantee is not transferable. It is only for private passenger cars or passenger station wagons.

FOREMOST® LIGHT TRUCK MILEAGEMAKER II TIRE

19.88

670-15/6—blackwall tube type plus 2.40 fed. tax

BLACKWALL TUBE TYPE

Size	Price	Fed. tax
700-15/6	22.88	2.85
600-16/6	19.88	2.39
650-16/6	22.88	2.61

BLACKWALL TUBELESS

Size	Price	Fed. tax
670-15/6	22.88	2.70

ENGINE TUNE-UP

We Install Points, Condenser, Rotary, Distributor Cap, Install New Spark Plubs, And Adjust Carburetor

6-CYL. $18.88 V-8 $22.88

1-2-3 LUBS JOB

Your Car Gets An Oil Change Foremost Heavy Duty Motor Oil, New Oil Filter and Grease Job.

ONLY $5.88

GATTIS SHOES of HEREFORD

Is Proud to be a part of Sugarland Mall and Their

4th ANNIVERSARY CELEBRATION

ONE LARGE GROUP OF **Choice Value Handbags**

REGULAR VALUES $3.99 TO $14.99 — FINAL MARKDOWN $2.97 $4.97 $6.97

THESE SALE ITEMS ARE FROM OUR REGULAR PRICED MERCHANDISE. THESE ITEMS INCLUDE MERCHANDISE FOR THE WHOLE FAMILY — MEN, WOMEN, & CHILDREN DON'T WAIT, TAKE ADVANTAGE EARLY OF THESE TREMENDOUS BARGAINS

Buy Easier Shoes Now and Save!

ONE LARGE GROUP BOYS & YOUTHS SIZES 4½ TO 6

H.I.S -- Jumping Jack

REG. VALUES $14.99 TO $15.99 — NOW $11.90

THIS WEEK ONLY

ONE GROUP BOYS & YOUTHS SIZES 4½ TO 6

Jumping Jack--Buckskin Oxford

REG. VALUE $10.99 — NOW $6.90

THIS WEEK ONLY

GATTIS IN SUGARLAND MALL HAS A LARGE SELECTION OF **Panty Hose and Regular Hosiery**

ONE GROUP **H.I.S Shoes For Men**

REG. VALUE $16.99 — NOW $12.90

THIS WEEK ONLY

ONE GROUP **BRISTOL Shoes For Men**

REG. VALUE $16.99 — NOW $12.90

THIS WEEK ONLY

ONE GROUP **Shoes For Women & Girls**

Jumping Jack-Magdesian

SPORTS, DRESS, CASUAL, STRAPS

REG. VALUE $10.99 TO $12.99 — NOW $4.90 AND $6.90

CHILDREN'S DEPARTMENT

0 TO 8 SIZE RANGE

Jumping Jack--Poll Parrot

BOYS & GIRLS OXFORDS

REG. VALUE $7.99 — NOW $5.90

THIS WEEK ONLY

8½ TO 12 SIZE RANGE

Jumping Jack-Poll Parrot

DRESS AND PLAY SHOES FOR BOYS & GIRLS

REG. VALUE $9.99 — NOW $6.90

12½ TO 4 SIZE RANGE

ONE GROUP SMART SET & ACTIVE AGE FOR GIRLS — REG. $8.99 TO $9.99 — NOW $5.90

ONE GROUP JUMPING JACK DRESS SHOES FOR GIRLS — REG. $8.99 — NOW $7.90

ONE GROUP JUMPING JACK-POLL PARROT FOR GIRLS — REG. $9.99 TO $11.99 — NOW $6.90-$8.90

ONE GROUP JUMPING JACK-POLL PARROT PARCO FOR BOYS — REG. $8.99 TO $9.99 — NOW $6.90

NO EXCHANGES, NO REFUNDS, NO RETURNS — PLEASE!

SHOP EARLY! SALE LASTS ONLY THROUGH SATURDAY

BANKAMERICARD

Gattis SHOES of HEREFORD In Sugarland Mall

Sugarland Mall

Anniversary Sale

COME HELP US CELEBRATE

OUR BIG FOURTH ANNIVERSARY....

AT Gaston's Sugarland Mall

LADIES

SWIRL MODEL & COTTON BRUNCH COATS

Were to $20.00 each NOW! **$10**

EXTRA NICE SELECTION NOW PRICE

QUILTED ROBES

NOW 1/2 PRICE

JANTZEN CO-ORDINATES

NOW 1/2 PRICE

LADIES

SCARVES

NOW

$1.99 Each

ONE GROUP LADIES

COTTON DRESSES

$12.00 NOW REDUCED TO $8.00

$18.00 NOW REDUCED TO $12.00

$22.00 NOW REDUCED TO $14.75

Le Roy

SWEATERS & KNIT COATS

$30.00 NOW REDUCED TO $20.00

$40.00 NOW REDUCED TO $27.00

$50.00 NOW REDUCED TO $34.00

$60.00 NOW REDUCED TO $40.00

Children's Anniversary Special

1 RACK
Dresses, Slacks, Skirts and Sweaters

NOW 1/2 PRICE

MANY, MANY MORE UNADVERTISED ITEMS IN EVERY DEPARTMENT FOR THE ENTIRE FAMILY!
REMEMBER EASTER, MARCH 29, FROM .....

Gaston's SUGARLAND MALL

MEN'S DEPARTMENT

MEN'S **SWEATERS** NOW 1/2 PRICE

MEN'S and BOY'S **COATS** 1/2 Price
1 Group Only!

MEN'S **PAJAMAS**
1 Group Only
Values To $8.00 NOW $4.20 Pr.

SHOE DEPARTMENT
1 Table Only
SHOES
Values to $22.00 NOW $8.00 Pr.

Sugarland Mall's FOURTH ANNIVERSARY CELEBRATION

to all my friends and customers

I wish to take this opportunity to express my sincere appreciation for your patronage. Not only have you helped me establish a successful business, I feel that I have gained many new and wonderful friends. It has been a pleasure serving each and everyone of you and I am looking forward to serving you in the future!

ANNIVERSARY SPECIALS

SLEEPWEAR $3.00
DRESSES $5.00
BLOUSES $2.00
SHIFTS $3.99
HOSE ..... 3 pair $1

COME CELEBRATE WITH US . . .

mode o'day
Sugarland Mall . . . Hereford, Texas
Nadine D. Jeter, manager

Sugarland Mall Big ANNIVERSARY SALE

THIS THURSDAY, FRIDAY & SATURDAY
ENTIRE STOCK OF REMAINING FALL & WINTER SALE MERCHANDISE

NOW REDUCED

AND PRICED FROM

$1.00 TO $10.00

•ALL NAME BRANDS

New Spring Fashions
NOW AVAILABLE AT
The **PANTS CAGE**
Sugarland Mall's Women's Shop

CHECK YOUR LUCKY PING PONG BALL NUMBERS POSTED IN FRONT OF OUR SHOP . . .

The Pants Cage

EASTER FASHIONS FOR MEN IN THE FINEST NAME BRANDS
Now At
THE BROGUE

SUGARLAND MALL'S Fourth ANNIVERSARY SALE

Now in Progress

★ **FEATURING** ★

• **PING PONG BALL DROP**
(at 2:00 p.m. Saturday

•1970 BOAT SHOW

Displaying the latest Boating design with CHRYSLER BOATS and JOHNSON MOTORS . . .
In the Mall Thursday and Friday

CHOOSE FROM QUALITY MERCHANDISE IN

BEAUTIFUL SUGARLAND MALL

Come on out to the Ping Pong Ball drop and check your numbers for prizes at

THE Brogue
Sugarland Mall GENTLEMEN'S CLOTHING Phone 364-3871

MARCH SALE!

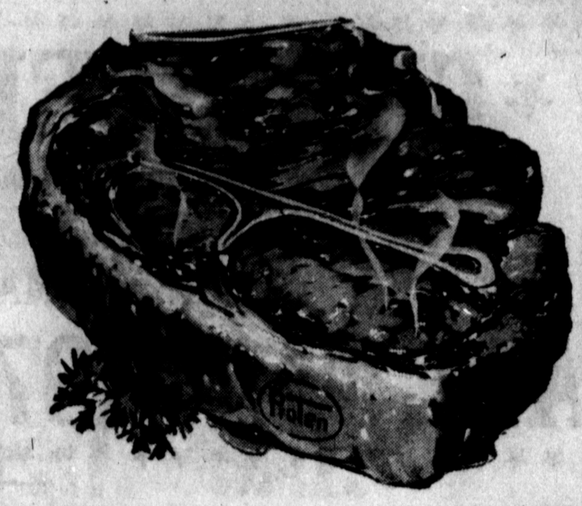

MIRACLE PRICES

FREE GOLD BOND STAMPS EACH WEEK AT FURR'S

Shop Furr's March Sale and Save! Redeem your mailed coupon at Furr's for 100 Free Gold Bond Stamps with $5.00 Purchase or more.

ROUND STEAK 89¢

SAVE — VALUABLE COUPON — SAVE

5 lb. 4 oz. KING SIZE BOLD ONLY **99¢** WITH THIS COUPON

PRICE WITHOUT COUPON $1.29

GOOD ONLY AT FURR'S 30c Coupon

Offer Expires March 7, 1970

LIMIT 1 COUPON PER PURCHASE

SAVE

AJAX DETERGENT KING SIZE 25c off **99¢**

CHUCK STEAK FURR'S PROTEN LB. **69¢**

SIRLOIN STEAK FURR'S PROTEN LB. **89¢**

PEACHES TRE-RIPE SYRUP PACKED No. 2½ Can **5 FOR $1**

TOMATOES FOOD CLUB Solid Pack No. 303 Can **5 FOR $1**

BABY FOOD FOOD CLUB Strained Jar **8¢**

PINTO BEANS GAYLORD 4-Lb. Cello Pkg. **45¢**

POT PIES Top Frost Fresh Frozen. Chicken, Beef, Turkey, Macaroni and Cheese or Spaghetti and Meat. Your Choice . . . **6 FOR $1**

SHORTENING FOOD CLUB 3 Lb. Can **59¢**

BLACKEYE PEAS KUNER Fresh Shelled **6** No. 300 Can **$1**

TOMATO JUICE KERNS 46-oz. Can **25¢**

PIES MORTON Fresh Frozen Cherry, Apple, Peach or Coconut Custard Ea. **29¢**

EGGS FARM PAC U.S.D.A. Grade A, Med. Doz. **45¢**

PIZZA
Chef Boy ar Dee
15 3-8-oz. Cheese 59c
Sausage, Pepperoni, or Cheeseburger 16 7-8-oz. 69c

T-BONE STEAK	Furr's Proten Lb.	98c
CLUB STEAK	Furr's Proten Lb.	98c
CUBE STEAK	Furr's Proten Lb.	$1.19
RANCH STYLE STEAK	Furr's Proten Lb.	79c
STEW MEAT	Boneless Lb.	79c
SHORT RIBS	Fine For Bar B Q Lb.	38c
SLICED BACON	Hickory Sweet Lb.	59c
CLUB STEAK	Furr's Proten Boneless Lb.	$1.89
NEW YORK STRIPS	Boneless Furr's Proten Lb.	$1.98

ROUND STEAK	Furr's Proten Boneless Lb.	$1.09
STEAKS	Shurtenda	5 For $1.00
STEAK FINGERS	Shurtenda	18 For $1.00
BEEF PATTIES		8 For $1.00
CORN DOGS		8 For $1.00

PICNICS HICKORY SMOKED SLICED LB. **49¢**

HAM FARM PACK BONELESS LB. **$1.29**

FRESH FRYER PARTS

Breasts	Lb.	69c
Thigh	Lb.	59c
Drumstick	Lb.	59c
Wings	Lb.	29c
Gizzards	Lb.	39c

FISH CRISPS 3 Pkgs. $1.00

Delicatessen

1 Whole Grade A Fried Chicken
1 Pint Green Beans
1 Pint Hot Buttered Mashed Potatoes
ALL FOR **$1.98**

BANANA PUDDING	Fresh Daily	Pint 59c
SANDWICHES	Pimento Cheese Spread	Each 35c
HAM SALAD	Sandwiches	Each 40c
CHICKEN SALAD	Sandwiches	Each 40c

FISH CAKES	16 For $1.00
FISH FINGERS	18 For $1.00

FRUITS & VEGETABLES

ORANGES CALIF. SUNKIST NAVELS LB. **15¢**

TOMATOES FINE FOR SALADS LB. **19¢**

CABBAGE	Texas Lb.	10c	**GREEN ONIONS**	Arizona	2 For 19c
APPLES	Red Delicious Washington State Lb	15c	**RADISHES**	Cello Pkg.	2 For 25c

VALUABLE COUPON

GOLD MEDAL FLOUR

15c COUPON

Good week of 3-7-70

Good at FURR'S

WITH COUPON 10 Lb. Bag 8c off **89¢**

Without Coupon **$1.04**

VALUABLE COUPON

SOUP Food Club Chicken Noodle, Chicken Stars, Chicken Rice or Cream of Chicken Mix or Match **6** Can **$1**

Health & Beauty Aids

LISTERINE MOUTHWASH 32-oz. **$1.19**

PEPTO BISMOL 8-oz. **73¢**

MIRACLE WHIP	Qt.	47c
NOODLES	American Beauty Wide 12-oz. Pkg.	29c
SPAGHETTI DINNERS	Franco American No. 300 Can Chef Boy Ar Dee With Meat or Mushroom 19½-oz.	19c 59c
VANILLA EXTRACT	Schillings 20-oz. Bottle	47c
CAT FOOD	Friskie Assorted Flavors No. 300 Can	15c
LUNCHEON MEAT	Food Club 12-oz.	59c

DEODORANT	Right Guard Anti Perspirant 5-oz.	55c
TOOTH PASTE	Ultra Brite Family Size	55c
BUFFERIN	100 Ct.	83c
HAIR SPRAY	Sudden Beauty 17-oz.	57c
SETTING GEL	Charles Antel Reg. or Hard to Hold	43c
SHAVE CREAM	Gillette 6-oz.	39c

BABY POWDER Valiant 14-oz. **43c**

Carnation Assorted Flavors

INSTANT BREAKFAST	6 Ct. Pkg.	69c
KRAUT	Libby's No. 303 Can	5 For $1.00
MIXED VEGETABLES	Food Club 303 Can	5 For $1.00
CAKE MIX	Pillsbury Assorted Flavors 19-oz. Pkg.	3 For $1.00
MILK	Carnation Tall Can	17c

SHAMPOO WOODBURY 15-oz. CASTILE **43¢**

We Reserve The Right To Limit Quantity

Fresh Frozen Foods

LIBBY'S CORN CREAM STYLE Golden, Fresh Frozen 10-oz. **19¢**

BREAD DOUGH	Morton Fresh Frozen 32-oz.	3 For $1.00	**PECAN PIES**	Morton Fresh Frozen 16-oz.	69c
BROCCOLI	Spears, Libby's 10-oz.	31c	**PEAS**	Mixed Vegetables or Stew Vegetables, Libby's 28-oz.	49c

CHRYSLER BOAT SHOW
THURSDAY & FRIDAY
SUGARLAND MALL -- HEREFORD, TEXAS
ALL NEW 1970 MODELS ONLY!

FIRE INSURANCE ISN'T ENOUGH!

Your home—and the things in it—face many hazards that even "fire and extended coverage" won't cover. A State Farm Homeowners policy provides broader coverage for your home and belongings and for *you* in case of lawsuits. Yet all this protection comes to you in a single policy at a rate that's 15% to 25% lower than the same coverages would cost under separate policies. Sound like the same good deal as our car insurance? You bet it is! See me today.

STATE FARM INSURANCE

Jerry Shipman

Sugarland Mall - 364-3161

P 6496

STATE FARM FIRE AND CASUALTY COMPANY • HOME OFFICE: BLOOMINGTON, ILLINOIS

MEXICAN FOOD

Special:

THURSDAY EVENING

5:00 UNTIL 10:00 P.M.

Buy any item on the Menu and get another at ½ Price

SPECIAL

TWO ENCHILADAS **79¢**

CHAPARRAL RESTAURANT

In Sugarland Mall

ONE BIG WEEK

MONEY SAVING SPECIALS

LATEX FLAT WALL FINISH

SAVE $2.00 **$2.99** GALLON

REGULAR $4.99

SEMI-GLOSS ENAMEL

Regular $2.49 **$1.99** QUART

WHALE OF A **PAIL SALE**

THE BUCKET THAT WON'T BUCKLE—

SET OF 4 **$2.19**

Reg. $3.69 Value

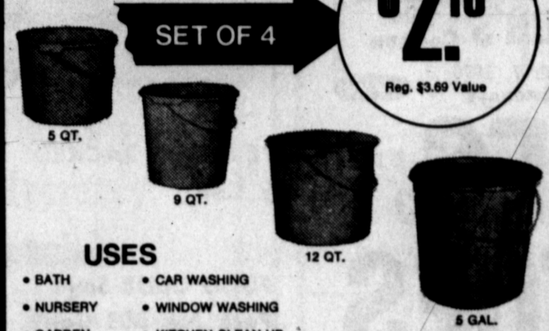

USES

- BATH
- NURSERY
- GARDEN
- YARD
- CAR WASHING
- WINDOW WASHING
- KITCHEN CLEAN-UP
- FLOOR CLEANING

BUY NOW PAY LATER

SHERWIN-WILLIAMS PAINTS

Sugarland Mall

COVER THE EARTH

Phone 364-4484 . . . Hereford, Texas

ANNIVERSARY SPECIALS

Thurs.-Fri.-Sat. only!

25% OFF ON Entire Stock PICTURE FRAMES and DECOUPAGE BOARDS

Entire Stock PAINT BRUSHES

Entire Stock CABINET & FURNITURE HARDWARE

Entire Stock LADDERS wooden & aluminum

1 Group ARTIST SUPPLIES

1 Group UNFINISHED FURNITURE

Come Celebrate With Us Thurs., Fri., & Sat.

SUGARLAND MALL'S 4th. ANNIVERSARY

This Thursday, Friday, & Saturday

Don't Miss The Fun

BOAT SHOW... THURSDAY & FRIDAY

Ping Pong Ball Drop....Saturday, 2:00 p. m.

(See details on Page 1 this section)

EASTER FASHION NOW ON DISPLAY

Save The GREEN Shop Sugarland Mall

sweetbriar . . . special values for

Anniversary SALE — Sweetbriar

This Thursday Friday and Saturday

ALL of our Fall and Winter

- dresses
- millinery
- coats
- sportswear
- lingerie
- purses

1/2 price and less

New Easter Fashions Arriving Daily!

Lea Smith, Mgr.
Sugarland Mall

BANKAMERICARD

SPANGLERS
IN SUGARLAND MALL
Welcomes You To
Our Fourth
Sugarland Mall
ANNIVERSARY
SALE
THIS THURSDAY, FRIDAY & SATURDAY

SOLID STAINLESS BY ONEIDA
Dinner for 8 SET
ONEIDACRAFT® DELUXE STAINLESS

Everything you need to serve eight graciously. Eight lovely place settings plus eight matching serving pieces in the pattern of your choice.

8 PLACE SETTINGS

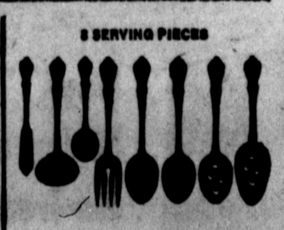

8 SERVING PIECES

Choose from these patterns (top to bottom)
Ember Glow*
Capistrano*
Chateau*
Tantara*
Lasting Rose*

DINNER FOR 8
only $39.95 Gift Boxed

Complete set includes:
8 Teaspoons
8 Dinner Forks
8 Dinner Knives
8 Salad Forks
1 Butter Knife
1 Gravy Ladle
1 Sugar Spoon
1 Cold Meat Fork
2 Tablespoons
1 Pierced Tablespoon
1 Pierced Server

*Trademarks of Oneida Ltd.

For those who really care . . .
SHOP
Spangler's DIAMONDS LTD
Sugarland Mall

SUGARLAND MALL'S FOURTH
ANNIVERSARY
SALE
3-BIG DAYS THURS. - FRI. SAT.
Come Celebrate With Us!

HAROLD CLOSE
WALGREEN AGENCY DRUG
EXTENDS A BIG WELCOME TO
WILSON & CO.
AND EMPLOYEES!

134 Kodak Instamatic
Color Outfit
29.95 value
NOW! $19.99

KODAK VERICHROME
620 FILM
Reg. 60c Per Roll
39¢
Remember we have 1-day color print service.

SYLVANIA BLUE DOT
FLASH CUBES
Reg. $1.93 No Limit!
$1.09

RCA Camden
Stereo & Hi-Fi
RECORDS
SPECIAL
all the popular artists for young and old
$1.57

CORONET
60 foot fully guaranteed
GARDEN HOSE
SPECIAL
NOW $2.88

Isodettes
Fast relief of minor sore throat pain.
TWIN PACK
one for school, one for home!
Reg. 49c NOW!
40¢

Vivarin
New fast acting stimulant tablets
40 count
NOW! $1.98

Castoria
Fletchers childrens laxative . . . gentle
Reg. 69c
NOW! 47¢

ANAFRIN
Antihistaminil Decongestant
Reg. 1.19
NOW! 95¢

Royal Woolyn
Cold water wash
7c off deal
NOW! 77¢

VI-SYNERAL
chewable
VITAMINS
fruit flavored multi-vitamins
100 count
Reg. $2.25 NOW
$1.89

Silver Streak
BALL POINT PENS
Regular 59c each
NOW 33¢

Owens Ladies
BRUSH & COMB SET
Regular 1.00 value
NOW 63¢

PLAYTEX
disposable
DIAPERS
special offer
30 DIAPERS PLUS FREE BABY PANTY
Reg. $1.69
NOW $1.19

HIS®
COLOGNE-DEODORANT
Great after shave
$1.00 value NOW
49¢

Adhesive Tape
Tenderskin
*hypo allergenic
*comfortable
*light weight
NOW!
89¢

Household Gloves
Helping Hands
new patented knit pile innerlining.
NOW! $1.29 pr.

SWEETNER
Walgreen Food & Beverage
sweetner. Contains no calories
Pint Size NOW $1.53

Dentist Recommended
WATER-PIK
Oral hygiene appliance and automatic toothbrush
A 39.95 value
Both for Only!
$29.88

Great Zeoth's
MIGHTY WHITE
Fluoride toothpaste
sugar free Special
NOW
69¢

HAROLD CLOSE
Rx Walgreen Agency
Drug
PHONE 364-2344
SUGARLAND MALL HEREFORD, TEXAS

PING PONG BALL DROP 2 P.M. SATURDAY

JOIN THE CROWD ENJOY THE FUN

SUGARLAND MALL

Anthony's C R ANTHONY CO

ANNIVERSARY

SALE only

PRICES GOOD THURSDAY, FRIDAY & SATURDAY

FUN FUN IN THE PING PONG BALL DROP SATURDAY

Big and Better Prizes Come Join the Celebration

DO YOUR EASTER SHOPPING NOW

Also see the Boat Showing at the Mall Thurs., Fri.,

Jack's Marina

New Shipment

100% Dacron CREPE $3.98

100% Turbo Acrylic
100% Acetate Bonded Backing

CASUAL CORNER FASHION BONDED ACRYLIC

MACHINE WASHABLE

Beautiful Assortment

Regular $3.98 Value

$3

LARGE SELECTION

DACRON DOUBLE KNIT

$4.99 $5.99 $6.99

MIX and MATCH SEW and SAVE

Shop now for your Easter needs

Lots of PING PONG PRIZES

MEN'S & BOYS' NYLON SURFER JACKETS

Just right for all around spring and summer wear

MEN'S 4.98 value $4.

BOY'S 3.98 Value . . . $3.

Fashion stand-up collar with contrasting color insert. Zipper front with white braid trim. Large slanted side pocket, elasticized cuffs and braided draw string waist. In S. M. L. XL. Medium blue, Navy and yellow.

USE YOUR MASTER CHARGE AT ANTHONY'S

NEW SUPER KLONDIKE PERMA DRESS MATCHING SET

Shirts 14-17

Pants 29-50

Anniversary Special

$10

Silver Grey
Khaki Tan
Olivewood Color

SAVE AT THE MALL

MEN'S DRESS SHOES

$8.99 To $24.99

Buckles, Ties
Slip-On

Ladies' 2-Way Antron® Knit Blouse

3.99 Value. Solids and Stripes

$3.

Wear it turtle neck style or as a placket fashion collar. 100% Antron ® nylon by DuPont: Easy care, machine washable.

LORRAIN WALTZ NYLON GOWNS

Lorrain Own Styles and Hi Quality Pink Blue Green $4

BIG 24" BATH TOWELS

All First Quality In A Variety of Colors For Your Bath Time

Thick and Thirsty All At Big Savings $1

Hand Towel 2 For $1.00

Wash Cloth 4 $1.00

Ladies Waltz Gowns or Baby Doll Pajamas

No-Iron Batiste of Dacron® polyester, Antron® nylon and fine quality cotton

1.77 ea.

2 FOR 3.50

Cool comfortable to wear, and completely washable. Out of the dryer—ready to wear, no ironing needed. Pink, blue, mint, maize. Sizes S.M.L.

JR. PETITE JR. MISSES

EASTER DRESSES

$8.00 TO $35.00

Many Styles In Dacron Double Knit Blends Mostly All Washable

Sizes 1-13 8-20 14½-24½

New Styles Arriving Daily

MEN AND YOUNG MEN'S

SUITS SPORT COATS

$39.95 TO $79.95

One-Two Botton and Double Brest Styles Select Now Put On LAY AWAY FOR EASTER

LADIES' SKOOTER SETS $3.99

Play Set Bandana
Shirt Denim Shorts

100% Nylon Full Bonded

SHELLS $3.99

SLEEVELESS
White & Colors
Size S, M, L

STRETCH

JAMAICA SHORTS

Ass't. Plaids $2.99 Sizes 8 to 18

Permanent Stretch Crease
Pressed Open Seams Side
Nylon Zipper Hook and Eye
Closing French Waist Band

LADIES' NYLON DOUBLE KNIT JAMAICA SHORTS

Beautiful Assortment of Colors Size 8 to 18 $3.99

Go where the action is in Cool Knit Shirts

Special sale of smart mock turtle neck styles. Save!

Anniversary Sale Price

2 FOR $5.

There's isn't a man alive who wouldn't enjoy these cotton or miracle blend knit shirts for his active or leisure hours. Anniversary sale priced for you!! Sizes S, M, L, XL.

Styled for active sportswear with a casual look . . . good looks with all the glory of the new colors he likes and easy-care knits . . . so you won't miss one happy minute.

LADIES' DRESS SHOES $7.99 TO $10.99

Latest Styles New Heel Heights and Shapes

GIRLS' 8 to 14 PANTY HOSE $1.50

WOMEN and MISSES

PANTY HOSE $2

Navy, Jet Blk., Brown Beige Small, Med.

Boys' or Men's Deck Oxfords

Faded Blue or White

$4.

Washable, of course. That's how to be well shod for those men of action. The ultimate in comfort and appearance. They'll be glad to own more than one . . . and at Anthony's Anniversary savings price—why not!!

Boys' "Buckhide" Nylon and Cotton No-Iron Denim Jeans

Slim Tapered Western Styled Regular 3.29 $3.99

3 PAIR $9.

4 to 16 Odd or Even Sizes regulars, slims,

Round leg tapered western style jeans. Dark blue has copper rivets at all strain points. Deep green or gold has bar tacking at all strain points. Full 2 inch bartacked belt loops. Triple stitched leg seams, no puckering.

LADIES' TWO WAY STRETCH GIRDLES $2.00

Ladies' Play Shoes

4-eye canvas oxfords

$2.99 2 Pr. For $5.00

You get the airborne feel of walking on a cloud in your cotton canvas shoes that will take you from sun-up to bed-down. They're washable perhaps you would enjoy one of each color white, red and a black!!!

White or colors.

GROUP LADIES DRESS SHOES

Broken Sizes and Styles Several Heel Heights $4.66

2 Pr. $9.00

PIXIES & TERRY Cloth SLIDES $1

GIRL'S & BOY'S EASTER SHOES $5.99 $10.99

$6.99

NEW SPORTS STAR

Men & Boys

Flexible Long Wearing Sole Washable

Vinyl Upper

Cushion Soles

MALL ONLY

Boy's Sizes 2½-6 Men 6½-12