MICROFILM CENTER, INC.
P.O. Box 45436
Dallas, Texas 75235

Serving the Magic Triangle

The Hereford Brand

26 Pages
PRICE 10c

69TH YEAR — NO. 18 HEREFORD, TEXAS, 79045, THURS., APRIL 30, 1970 PUBLISHED EVERY THURSDAY

Local School, Law Officials Consider County Crime Report 'Overstressed'

Hereford school and law enforcement officials were quick to admit there were problems locally in narcotics, gambling and possibly organized crime, but they felt the situation is not nearly so bad as pictured Tuesday in a report from a special investigative session of the county grand jury.

The report from a special investigative session of the county grand jury said a criminal element had moved more and more into the area as the population made its phenomenal climb in the past decade. A "large Mafia type" is moving into Hereford at a rapid rate, with local citizens involved, the panel said.

The report also said that throughout the nation, Hereford reportedly is considered "the" area for narcotics.

District Attorney Jerry Tucker, who directed the grand jury probe, said it is a "serious" matter, and that his office will begin an all-out crackdown on narcotics violators and gambler in the area. Local law agencies will be making more arrests in the near future, he added.

A school spokesman said "Sure, we have a problem (with narcotics), but it's not what it's built up to be, it's just not."

One law enforcement official said he considered the grand jury's indication that a Mafia-type operation was operating locally "pretty strong language" and that he hadn't seen or heard anything to substantiate that view.

Another local law official said he was aware of one, but only one, instance of a Mafia member having been seen in Hereford.

"But don't knock the grand jury on its report," he warned. "It may have been overstressed a little bit, but the grand jury has good basis in saying what it did, and maybe it takes a strong statement like that to make people more aware."

The Mafia member, described as "small time," apparently was trying to line up a deal regarding narcotics, but left town soon—officials believed because the hood either was tipped or otherwise became aware he was being watched.

"We can't prove any of this, but it is something we are keeping an eye on," he said. "We haven't had any indication, other than that, that there was any Mafia organization, but he was connected to an independent, the best we can find out."

A coordinated investigation by several law enforcement agencies also has big gambling operation" in Clovis, that has "been floating back and forth here."

The grand jury mentioned bets having been placed locally on sporting events, and the source said "it could be tied up with the Clovis operation."

The official, speaking of the alarming grand jury report, said "I don't want to downplay it and I don't want to overplay it, but there are some problems that need to be kept on top of."

Lloyd Sharp, foreman of the grand jury, is under oath against disclosing actual testimony presented concerning the organized crime charge.

Asked whether the charges of critical trouble regarding narcotics and Mafia infiltration are valid, he said, "We think so, yes, based on the testimony we heard. We have no reason to doubt it. I'd say this is something a good law enforcement agency will work on. These things take all levels of cooperation."

A reliable source in the administration at Hereford High School said the problem with narcotics involves "only about 3 or 4 per cent, the incorrigibles that you have the trouble with on everything. There's nothing like the 50 per cent you hear about."

The school source said school officials have a list of 22 names "out of about 1,000, that we have leads on, either that they may have been seen doing something, or been in a crowd with a bunch that we're suspicious of, but that's it. And there's not a one of them we have anything on that we could go up to and charge anything against. It's just those we watch and kind of keep under surveillance."

He added:

"Oh, we're aware there's a problem. If we've got two, or even one, that's too many, and we've got a problem. But it's just not what it's being made up to be."

Police Chief Don Brush said he wouldn't care to make a statement on the grand jury's report at the present time, "until we can get some further facts on it. I don't want to start talking about something that maybe I'm not completely clear on. All I know about what the grand jury did, is just what the newspapers said, and rumors."

About Tucker's statement that local officers soon will be making more arrests, Brush said, "he didn't consult with me before he said that. It seems like the grand jury and the district attorney are the ones that are putting out all this good information, so they're the ones you ought to go to."

The grand jury recommended that Deaf Smith County citizens make themselves aware of county affairs and cooperate fully with law officers in their enforcement attempts.

In connection with that, Tucker told Radio Station KPAN he plans to recommend a town hall type meeting involving the general public "to bring out important educative points about narcotics, the symptoms of drug use to look for in your own children."

He said youngsters "already know these things, and adults need to realize that this problem does exist in the county. It makes no difference if it is a felony or a misdemeanor, drug abuse is against the law. It must be stopped."

A law officer urged both teenagers and adults to call law officers whenever they see exchanges of money for any type of drugs.

"Maybe this type of publicity will open some people up on deals like that, because we can't be everywhere," he said. "You've got to have the support and help of the public."

Sheriff Resigns Under Fire; Williams Defies Grand Jury

By CHARLES RICHARDS
News Editor

The Deaf Smith County grand jury, involved in an explosive and controversial special investigative session, concluded Tuesday after calling for the resignation of Sheriff Ed Roberson and Judge H. C. "Hank" Williams and warning of an alarming organized crime trend in the area.

Roberson, who had told friends previously that he was thinking of quitting because of personal problems agreed—formally resigning Monday morning at the regular meeting of the county commissioners court.

Williams refused to resign, however. Pointing out that no charges of misconduct or dereliction of duty had been placed against him, the judge said he felt "no good purpose would be served at this time by the submission of my resignation as county judge."

The grand jury made the recommendation for both to step down after hearing testimony from several persons concerning disharmony between the sheriff and judge. The grand jury also discussed the judge's strict treatment of juveniles in his capacity as juvenile judge, and the degree of effectiveness in the sheriff's office.

After ending its session at 3:35 p. m. Tuesday, the grand jury released a statement of its findings. Testimony from law enforcement officers, county officials and private citizens indicated that discord among elected county officials is among five major problems prevalent in Deaf Smith County, the statement said.

"Cooperation among elected officials of the county has been at a low ebb," the panel emphasized.

The grand jury said its investigation, which began April 17 and continued on April 18, April 22, Monday and Tuesday, also indicated:

—"A large Mafia-type" organized crime operation "is moving into Hereford and the surrounding area at a rapid rate. Local citizens are involved and running the organization locally."

—Gambling in the county is "organized and growing." Large bets are being placed on sports events and both private and public games of chance are going on in clubs.

—State laws concerning "marijuana, hard drugs, pills. . . are not being adequately carried out."

The panel said it had received information "that many areas of the United States call Hereford 'the' area for narcotics. Deaf Smith County is growing rapidly. This is inducive to criminal elements moving in. We can be in real trouble if the citizenry does not become aroused."

The grand jury's final statement made no mention of either Roberson or Williams by name.

District Attorney Jerry Tucker of Dumas directed the grand jury probe. Lloyd Sharp is the foreman. Other grand jurors are Charles Cabbiness, Jerry Skaggs, Jonny E. Cloud, A. E. Hodges, Don Baugous, Charlie Holt, Mrs. Elbert Vance, Jim Conkwright and Semmie Peters.

Roberson had been informed by commissioners Marcus Latham, Donald Hicks, Earl Holt and Bruce Coleman last Wednesday that the grand jury wanted him to leave office. He told them he would do so on Monday, and followed through with his commitment.

The grand jury's decision on Williams apparently was not made until Tuesday. The commissioners, who had set up a 10:30 a. m. meeting Tuesday with members of the county Democratic and Republican committees, to discuss the appointment of a successor to Roberson, entered the grand jury room at 10:18 a. m. and exited at 10:32 a. m.

"Will you gentlemen excuse us for a few minutes until we have a closed-doors meeting with the county judge?" Latham asked members of the two committees.

The commissioners met — first with Williams and then with both Williams and advisers he summoned — for 51 minutes and told him the grand jury wanted him to resign. They had a letter, signed by Sharp, that expressed the feeling that "no smooth working relationship between the county judge and other elected officers of Deaf Smith County can be had as long as H. C. Williams is county judge."

The four commissioners left the judge's office at 11:23 a. m. to meet again with the grand jury and came out at 11:28 a. m. and Latham told the waiting Democratic and Republi-

(SEE SHERIFF, PAGE 2)

FOR COUNTY OFFICE

3 Races To Be Decided Saturday

By MARSHALL DAY
Staff Writer

County voters will decide Saturday their candidates for the November general election in balloting for both the Democratic and Republican primaries.

For the primaries, voters in Precinct 1 will vote at the driver's license room in the courthouse; Precinct 2, county commissioners courtroom; Precinct 3, the J. E. McCathern residence; Precinct 4, Simms Community building; Precinct 5, Hereford Community Center; Precinct 6, Ford School; Precinct 7, Dawn School; Precinct 8, Walcott School; Precinct 9, Bippus Community building; Preciinct 10, Palo Duro Church and Precinct 11, Central School.

B. F. Cain, county clerk, said 107 absentee ballots had been cast for the primaries by the Tuesday deadline.

The county clerk's office said persons planning to vote in the primaries are required to present their voter's registration certificates. Voting stations will be open Saturday from 8 a. m. to 7 p. m.

Contested on the local level will be the offices of Justice of the Peace, county treasurer and commissioner, Precinct 4.

Seeking election on the Democratic ticket for the office of county treasurer are Wanda Newman, Nell Williams and Vesta Mae Nunley. For the office of Justice of the Peace are Glen Nelson and Bill Rowland and for commissioner Precinct 4, James Bullard and R. Donald Hicks.

Unopposed on the Democratic ticket are H. C. "Hank" Williams, county judge; M. R. Latham, Commissioner, Precinct 2; Archie MacDonald, District Judge, 69th Judicial District; Lucille Posey, District Clerk; and B. F. Cain, County Clerk.

Seeking the Democratic nomination for state Senator, 31st Senatorial District, are Max Sherman, Nancy Moyer, Jack Hazelwood and Walter L. Knapp, Jr.

Listed on the Republican ticket for the general election are Malouf Abraham, state Senator,

(See 3 RACES Page 2)

Spelling Champ Out of "Utopia"

Nelda Valdez, Deaf Smith County's senior spelling champion, went down in the regional bee Saturday in Amarillo on the word "utopia."

One of 46 contestants, Miss Valdez was the 25th to misspell a word. She went out in the fourth round in the contest sponsored by the Amarillo Globe News and West Texas State University.

Mrs. Gerald Hale, Stanton English teacher who tutored Miss Valdez for the county and regional contests, said the word was taken from the unabridged dictionary, rather than the lists of words provided for the entrants to study.

Not being familiar with the word "utopia," Miss Valdez relied on similar sounding words that she knew and spelled it "eutopia."

Miss Valdez, eighth grade student at Stanton Junior High, received a plaque and pin for being the county's senior bee winner.

Jane Hoffman, sixth grader at Aikman Elementary School, was recipient of a trophy as the junior county winner.

The two winners were accompanied to Amarillo by Mrs. Hale, Mrs. Donald Shipley, who coached Miss Hoffman for the county contest, and Mrs. Tony Hoffman, mother of the younger winner.

German Feed Manufacturers Visit Friday

Hereford area grain sorghum producers will host 43 German feed manufacturers this week.

The team will arrive in Lubbock today to tour the High Plains grain production and feeding area. Traveling with the team will be Dr. Klaus Werner, Director of the U. S. Council in Germany.

Elbert Harp, Executive Director of Texas Grain Sorghum Producers Board, said, "We are pleased that this team is coming to this area, so we can better acquaint them with grain sorghum and its value as a livestock feed."

The team will be given a tour of the Lubbock-Hereford area by bus. They will visit three feed lots where they will see three types of grain processing; micronizing, steam flaking, and popped.

The visitors will arrive at 12:30 p.m. Friday at the Caison House Restaurant for lunch and tour the Wilson & Company Packing Plant at 1:45 p.m.

The group will stay in Lubbock today and leave for Hereford at 8:30 a.m. Friday. Enroute, they will stop at a commercial feed lot at 10 a.m. to observe the micronizing process of grain and visit the Dimmitt Feed Yard at 11:15 a.m. to see the steam flaking grain process.

After the Wilson tour, the group will be at Pre-Feeders, Inc., at 2:45 p.m. to watch popped grain processing. From there they return to Lubbock.

"This is a part of our program to encourage the use of more grain sorghum in feed rations around the world. The following week (May 7-8) we will have a team from France of similar size and also another team from Germany. We depend upon the export markets for one of every seven acres we produce," Harp said.

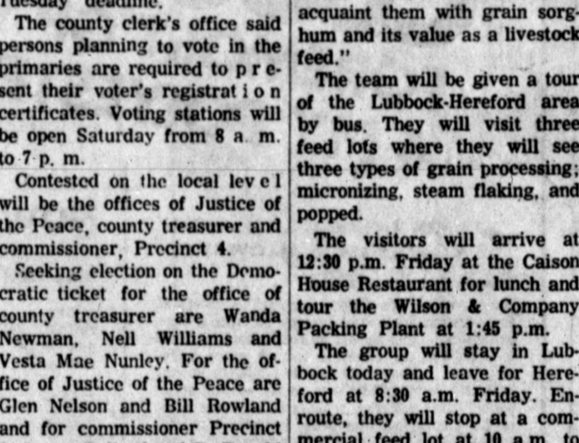

OUR LITTLE MISS PAGEANT winners are, left to right, Patricia Hendon, Susan Skaggs, Dee Anne Caison, Kathy Wilson, Shelly Bryan, Shellie Richie, and Catherine Weldon. —Staff Photo

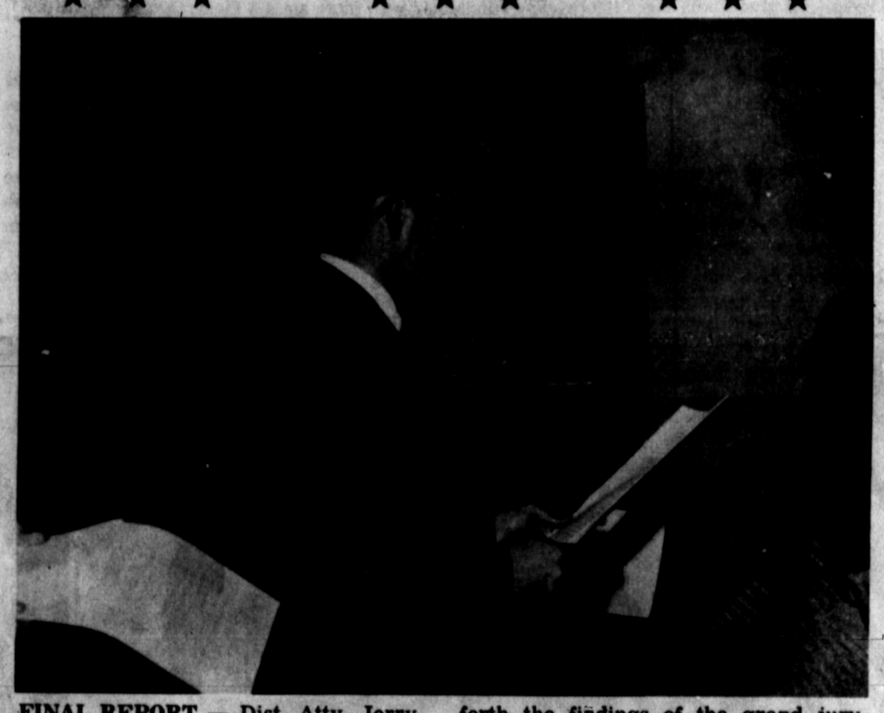

FINAL REPORT — Dist. Atty. Jerry Tucker, in the middle of a crowd of newsmen, reads a statement setting forth the findings of the grand jury after the special investigative panel recessed Tuesday. —Staff Photo

TODAY OVER KPAN

Lions Auction Begins

Merchandise donated by local merchants will go on auction today, Friday and Saturday during the 3rd annual Lions Club Auction to be conducted over KPAN.

The auction will be conducted each of the three days between 4 and 6 p.m. and bidders can call their bids in to telephone numbers which will be given over the radio station throughout the day. The auction headquarters will be located in the building just south of the Whiteface Barber Shop on Main St.

Proceeds from the auction will be used toward the Opportunity Plan at West Texas State University.

The plan was initiated in the 1950s by Milton Morris, director of financial aid at West Texas State University.

It provides financial aid to students who want to attend West Texas State University by allowing them to borrow money and permitting them to pay it back as they can afford it. As much as $1,400 a year may be borrowed through the Opportunity Plan.

While the plan was originated solely for the use of students who wanted to attend West Texas State University, in recent years money has been provided to students to attend other colleges and universities.

Graveside Rites Conducted For Price Infant

Graveside services for Jamia Jene Price, infant daughter of Mr. and Mrs. J. A. Price Jr. of Hereford were conducted at 3 p.m. Wednesday in Rest Lawn Cemetery.

The infant was born Monday and died Tuesday morning in St. Anthony's Hospital in Amarillo.

In addition to the parents she is survived by grandparents, Mr. and Mrs. J. A. Price Sr. of Vega and Mr. and Mrs. Richard G. Moore of Amarillo; and great - grandparents, Mr. and Mrs. Ray Moore and Mrs. Madie Hurd, all of Amarillo.

Laquita Robison

Local Girl Wins 3 J-Awards

A Hereford High School journalism student earned the privilege to enter the state University Interscholastic League competition in Austin next week.

Laquita Robison, senior, returned from the regional contest in Odessa last Saturday with three top awards, first in headlines, second in editorials, and second in the over-all individual contest.

Miss Robison and her team member, Gwen Davis, shared third prize in the journalism team contest.

In the forensics competition, Sharon Readhimer placed second in girls' persuasive speech, Neal Duncan third in boys' informative, and Diana Golden third in girls' prose interpretation.

Stephen Dziuk placed sixth in science competition, Kevin Young sixth in slide rule and Mike Gilbert sixth in number sense.

Twenty schools were represented by the 150 students who entered the contest from Districts 1-AAA, 2-AAA and 3-AAA.

3 Races

(From Page 1)

(Continued) ...rial District and Bob ... 31st Sen... for the House of Repre... Prigives, 18th Congressional District.

Mrs. Newman was born in Cottle County and attended and graduated from Stratford High School. Upon graduation in 1953 she was employed by Sherman County ASCS office until 1955 when she acepted a position with Community Public Service Co. and Valley Water Company as bookkeeper in the Big Bend Area of West Texas.

In 1956 she moved to Hereford where she was employed as bookkeeper for Hereford Grain Corporation and that same year she met and married Joel Newman, a lifetime resident of Hereford.

In 1957 Mrs. Newman was employed by the Deaf Smith County Tax Assessor's office until the end of that year when she and her husband moved to Lubbock where he was employed by Navajo Freight Lines. In 1964 they returned to Hereford to become commissioned agents for Merchant's Fast Motor Lines. Newman was terminal manager and Mrs. Newman was office manager and bookkeeper for Merchant's and Hereford Cartage Company until their resignation last year.

Mrs. Williams grew up in Haskell County, and graduated from Stamford High. She attended West Texas State University for two years before moving to Hereford in 1950.

Her husband, Delmo, operator of Delmo's Farm and Garden Supply, and two children, Charlotte and Randy and herself, reside at 900 Irving.

Mrs. Nunley, raised in Westway community, graduated from Hereford High School and attended West Texas State University.

She started her working career teaching school and more recently has done substitute work in the local school system. Her bookkeeping background has been acquired over a period of years working for Simmons Fertilizer and Grain Company. Associated Growers, M&N Humble Service Station and Packard Milling Company.

For the past three years, Mrs. Nunley has assisted her husband in the operation of the Westway Store.

Rowland, who is opposed by Nelson for the office of Justice of the Peace, is currently serving the unexpired term as JP vacated by the death of Ernest Wade last September.

Rowland was born in San Antonio, where he lived only a short time. He moved to Mercedes with his parents and lived there until he moved to Donna. He worked for the Donna city police department for three-and-one-half years and then for Hidalgo County where he was with the sheriff's department for a short time.

Rowland moved to Hereford in 1966 and worked with the sheriff's office here as a deputy. He was appointed Chief Deputy shortly after arriving here and held that position until his appointment as Justice of the Peace.

Nelson has been a resident of Hereford for 20 years. He was born in Hollis, Okla. and attended El Dorado, Oklahoma High School where he graduated before going to attend Cameron Junior College.

After college, Nelson worked for Montgomery Ward in Ft. Worth for a short time before moving to Tulia where he was engaged as manager of Miller Auto Supply. He was transferred here as manager of Miller Auto Supply in 1950 and later went to work for Suit's Auto Supply where he stayed for three-and-one-half years.

Nelson worked with Suits for a short time then opened his own business. He operated the business until he sold it and started to work for Boyd Machine and Supply, where he is presently employed.

He has been a member of the Hereford Volunteer Fire Department for the past 20 years and is a member of the noon Lions Club.

Opposing Hicks for commissioner, Bullard has lived in the Simms Community for the past seven years after being a resident of Martin County for approximately 30 years. He is a veteran of World War II, and a member of many organizations including the American Legion, the Masonic Lodge, Oasis Shrine, Khiva Temple, the Chamber of Commerce, Farmers Union and the National Farmers Organization.

Hicks, a farmer here all his life, is seeking re-election to the commissioner's post, having served three 4-year terms since his election in 1955.

NEW EXCHANGE

CLOVIS, N. M. — Recently police and students in this community worked out a dance in exchange for lesser traffic tickets. The police promised high school students that if fewer traffic tickets were issued during the week from Jan. 30 to Fe 6, the officers would sponsor a dance.

The number of tickets dropped significantly, and police handed out more than 900 free dance passes at the high school.

The Hereford Brand

Member National Editorial Association
Member Associated Press
Published Every Thursday
at 139 W. Fourth
Hereford, Deaf Smith County, Texas, 79045

THE BRAND PUBLISHING COMPANY
Entered as second-class matter at the Post Office in Hereford, Texas under the act of March 30, 1879. Second-class postage paid at Hereford, Texas. Any erroneous reflection upon the character, standing or reputation of any person, firm or corporation, which may appear in the columns of this paper, will be gladly corrected upon due notice of same being given to the editor personally at the office. Subscription Rates: Zone 1, $3.00 per year; Zone 2 and above, $4.20 per year. With Classified advertising rates: 8 cents per word first insertion 80 cents minimum); 6 cents per word additional insertion.
The Sunday Brand, both papers, Zone 1, $5.95 per year; Zone 2, $7.40 per year. Carrier deliver, 40 cents per month. Sing.; copies 10 cents each.

CIRCULATION
Mail 364-2030
Carrier 364-1855

James M. Gillentine ..... Publisher
Melvin Young ..... General Manager
Charles Richards ..... News Editor
Barbara Dryden ..... Women's Editor
Grady King ..... Advertising Manager
Jay C. Spain .. Mech. Superintendent

Give Lasting Gifts
SHOP
Cowan Jewelers

Sheriff Resigns . . .

(CONTINUED FROM PAGE 1)

can committeemen with a smile, "We're ready to start this Democratic-Republican convention."

Williams did not attend the meeting. He was working on a two-page statement announcing that he was keeping his job and explaining his reasons.

In the statement, released about 2 p. m., Williams said it was noteworthy that the grand jury "makes no charge of dereliction of duty, misfeasance or malfeasance in office, or inability to conduct the office of county judge in accordance with the constitution and laws of this state."

He understood, he said, how persons concerned with disharmony among courthouse officials "might find it expedient to recommend that we should, in effect, start over again with new people in several of the offices. I nevertheless feel that no good purpose would be served at this time by the submission of my resignation as county judge."

Whether an attempt will be made to have Williams removed from office, since he refuses to resign, was uncertain. The county commissioners said their part in the matter was completed when they relayed the grand jury's request. For the judge to be removed, specific charges would have to be raised against him and proved.

At the time of his resignation Monday, Roberson made reference to "the past and present conflict of views between myself and the county judge" and said he was sure of the grand jury's "desire to reach accord in the various departments of our local government."

Roberson added:

"Personal problems have been allowed to distract my attention from the duties of my office and caused me to retreat from facing the court when possible. Therefore, after due consideration, I ask the court to accept my resignation."

The unanimous, 5-0, vote by the four commissioners and Williams Monday to accept Roberson's resignation came after an hour of discussion. The commissioners were concerned about options it had available in naming a new sheriff. Specifically, the commissioners were interested in naming a deputy sheriff as "acting sherif" until they could agree on the best available successor to Roberson.

Under law, the county commissioners' appointment would serve until the general election, at which time the person placed on the ballot by county political parties and elected would serve the remaining two years of Roberson's term.

County Attorney John Aikin cautioned the commissioners against making any type of temporary appointment — even an informal arrangement with members of Roberson's staff about which one would be in control until a new sheriff could be appointed.

"If you make any type of appointment, take any action whatsoever, it could be considered exhausting the one action you are empowered to perform," Aikin said, "even if it's an informal arrangement."

That appointment would be the first and last available, and the appointee, however temporary it was meant, would have the right to the job until the general election, Aikin said he interpreted state laws to provide.

"Let him (Roberson) stay, until you decide, and at that time accept his resignation and appoint someone else," Aikin advised.

The commissioners decided, however, to accept the sheriff's resignation immediately, after learning that state law provides that an officeholder who resigns must stay on duty until a sucessor is named. They went to work immediately, however, trying to set up meetings with the Democratic and Republican committees to agree on a common choice.

"My idea is that no one would take the job without the assurance that his name would be on the ballot in November and be sure of serving the rest of the term," Hicks said.

In their Tuesday meeting, the committees of the two parties arranged to meet Thursday night or early Friday morning and meet with the commissioners in another joint meeting at 10 a. m. Friday to try to come up with a new sheriff.

"We owe it to Ed to do this as quickly as possible," Holt said.

At least two members of the Democratic committee said they had been contacted by deputies on Roberson's staff about the job already, but one added, "we should also have some candidates with more age on them, to consider in this."

Hicks said "We've had some approach us on this also, individually, but we haven't met as a group on this."

The commissioner and the committees of the two parties indicated the man they decide on probably will be filed on the Democratic ticket. Because of the circumstances, the job is not one that is subject to individuals filing for and obtaining a place on the ballot. Each party has the right to place one, and only one, name on the general election ballot. Those at the Tuesday meeting indicated they are not interested in making a political issue of the matter.

Whoever is selected must have lived in Texas for the past 12 months and in the county for the past six months.

Roberson Gives Reasons For Quitting Sheriff's Job

(Editor's Note: Here is the full text of Sheriff Ed Roberson's resignation statement to the County Commissioners Court Monday:)

April 27, 1970

Honorable Commissioners Court
Deaf Smith County
Hereford, Texas
Gentlemen:

During the recent Grand Jury session, I testified to the past and present conflict of views between myself and the County Judge, who has also been the Juvenile Judge and Probation Officer in this county. We have concerned and responsible people on the Grand Jury and I am sure of their desire to reach accord in the various departments of our local government.

I would like to express my appreciation for the time and depth of the Grand Jury's work and their recommendations on the handling of our young people. I don't think anyone is more aware of our need to properly guide and control our youth who are in trouble than myself. The answer to these problems must be found.

Personal problems have been allowed to distract my attention from the duties of my office and caused me to retreat from facing the public when possible. Therefore, after due consideration, I ask the Court to accept my resignation.

I would like to thank the Court for their support in furnishing my department with good equipment, but I would again like to press my request for competitive wages for the Sheriff's personnel. I feel that you must pay for what you want and these people deserve more from this community for their hours and efforts. I think that a forty hour week with overtime pay and added personnel would help in this regard also. They don't mind working, but they should be able to support a family on their wages after working the hours that they do. I have made other needs known to the Grand Jury and I hope that you will consider them.

I commend the District Judge and the Justice of the Peace for the efficiency of their courts.

May I urge the support of the court and the community for the office that I leave.

Sincerely,
(Signed)
Ed Roberson, Sheriff

NEW YORK — Ron Laird, Pomona, Calif., won 9 of 11 national AAU senior race walking championships in 1969 — most ever won by one individual.

Hereford, Texas
Penneys
AUTO CENTER

FILL UP TODAY With Penney's
Blend-O-Matic Gasoline
Reg. 29.9 Ethyl 33.9

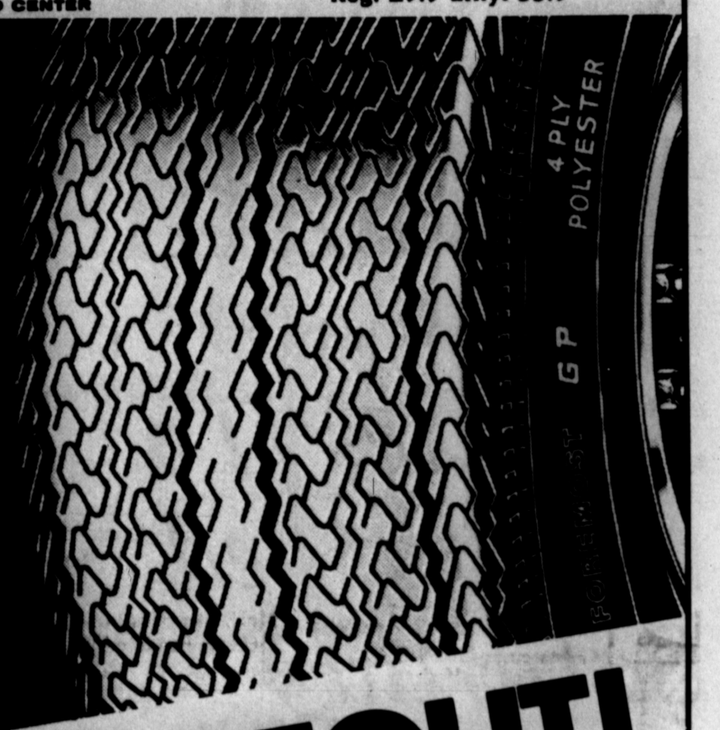

CLOSEOUT!
FOREMOST® GP WITH
4 PLY POLYESTER CORD

33 MONTHS GUARANTEE WITH
10 MONTHS 100% ALLOWANCE

Foremost Protection Guarantee
Your Foremost tire protection guarantee covers all Foremost passenger tires (except our special high-performance tires) against all road hazard or defect failures. You are protected for the entire stated months of guarantee. If your tire fails during the guarantee period, return it to us and we will, at our option, repair your tire, or make an allowance based on the original purchase price, including applicable Federal Excise Tax, toward the purchase of a new tire. We will allow 100% of the original purchase price, including applicable Federal Excise Tax, during the 100% allowance period. Thereafter, we will allow 50% or 25% of the original purchase price, including applicable Federal Excise Tax, toward the purchase of a new tire. (See chart below)

Here's how your guarantee against failure works:

Entire guarantee period	33 months
100% allowance period	1-10 months
50% allowance period	11-19 months
25% allowance period	20-33 months

Tread Life Protection
We build into every Foremost tire safe traction indicators. They signal when your tire should be replaced. If your tire wears out (except for incorrect alignment) we will make an allowance based on the original purchase price, including applicable Federal Excise Tax, toward the purchase of a new tire. We will allow ⅓ during the first half or ¼ during the second half of the stated months of guarantee.

This guarantee is not transferable. It is only for private passenger cars or passenger station wagons.

NOW 17.44
plus fed. tax and old tire
Blackwall tubeless

Size	Orig.	Fed. tax
650-13	19.45	1.78
700-13	21.45	1.96
C78-14	21.45	2.17
560-15	21.45	1.75

NOW 20.44
plus fed. tax and old tire
Blackwall tubeless

Size	Orig.	Fed. tax
E78-14	23.45	2.25
F78-14	25.45	2.44
F78-15	25.45	2.40

NOW 23.44
plus fed. tax and old tire
Blackwall tubeless

Size	Orig.	Fed. tax
G78-14	27.45	2.60
G78-15	27.45	2.60

NOW 26.44
plus fed. tax and old tire
Blackwall tubeless

Size	Orig.	Fed. tax
H78-14	29.45	2.80
J78-14	31.45	3.01
H78-15	29.45	2.80

Whitewalls only $3 more!

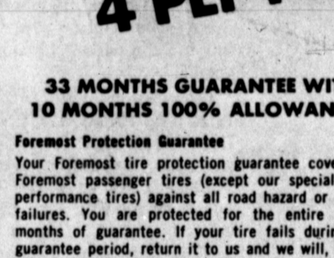

ATTENTION FARMERS
60 SERIES IRRIGATION BATTERIES
In Lots Of 12 Units or More With Trade In
48 Month Batteries $17.88
9.88 ea.

FRONT END ALIGNMENT
Here's what we do:
We correct caster, camber and toe-in which will reduce excessive front end wear and prolong tire life up to 50%. Take advantage of this SPECIAL SERVICE
$8.95 complete

CUSTOM BRAKE OVERHAUL
Here's what we do:
We install new bonded linings, rebuild all wheel cylinders, resurface brake drums, bleed and refill brake system, repack front wheel bearings, install new front seals.
$37.88 most cars
Free Brake Adjustment For Life Of Lining

Closeout SALE
of BEN FRANKLIN'S
SATURDAY IS THE LAST DAY
THE FINAL REDUCTION of
50% off
OF EVERYTHING
ON ALL SOILED and DAMAGED MERCHANDISE YOU MAKE US AN OFFER
ALL MERCHANDISE MUST BE SOLD
To Make Room for a New Store to Open Soon
BEN FRANKLIN LOCATION
THE DOOR WILL BE CLOSED SATURDAY NIGHT
DOWNTOWN HEREFORD

Residents Feel Narcotics Is Problem, But Doubt Mafia

By MARSHALL DAY
and BETTY KOELZER
Staff Writers

Is there a Mafia-type organization here in Hereord? Is this 't h e' narcotic outlet for the area? Is there large-s c a l e gambling going on here and is there organized crime headed by local citizens?

When Hereford citizens were questioned as to the possibilities of these and other problems facing them, many expressed their doubt while others s a i d there is a definite possibility.

The Deaf Smith County grand jury, after several days of extensive study and questioning, said these problems have invaded the area. In a statement, the panel said the people should be made aware of the situation while it is at the stage it is.

"Hereford is growing and expanding in all areas," said Albert Ricketts, an insura n c e man, "and all cities that have experienced this have found out that these are just part of the growing pains.

"There is a very definite possibility that a Mafia-type organization is operating here," he said, "But organized crime, if it is here, is on a very limited basis."

Ricketts said he feels there is a very definite narcotic problem here, but again, these are the "growing pains for a city that is growing too fast to keep up with the enforcement of the laws."

"Children," Ricketts c o mmented, "are prone to experience dope because it is there. All of us in our younger days have experienced ventures into areas of the unknown just because they are there, but the dope situation is one that is being treated too lightly."

As far as large-scale betting and gambling here, Ricketts said it is "hard to say if it is to this point or not, but as everyone well knows, there have always been wagers and certain amounts of betting on such things as football games."

Gloria Garcia, city metermaid, said she feels there is a possibility of a Mafia-type organization "just by the way things are run by county officials."

"From what I have read and heard, there could be organized crime here though it is not large-scale," she said. "It may not be large-scale, but it is just at the peak where it is beginning and if we don't do something about it now, it is going to spread."

She said that while there is quite a bit of 'pushing' going on here in narcotics, Hereford is "not the center for dope now, but might eventually get there." She cited the increase in the population here as a reason for the increase in dope pedaling and use.

Max Leon, owner of Leon's Shoe store, says there is a possibility of organized crime on a large-scale basis "in dope-- marijuana mostly.' '

As for large-scale gambling, Leon said he doubted this was a problem in Hereford, though betting has always gone on, no matter where.

"If I bet you $100 on an election this is not a Mafia-type betting," he said.

As for Hereford being 'the' area outlet for drugs, Leon said, the situation is bad here and is "worse here per capita than it is in Amarillo."

Elizandro Valdez, an employee of Hereford Grain, said there could be a Mafia-type operation in Deaf Smith County and t h e narcotics situation is becoming, in his opinion, "pretty bad."

'Betting," he said, "I don't think is organized but there is definitely some going on around here."

Delbert Kinsey, with Kinsey-Osborn Buick, said, "All I've heard is just talk on the grand jury statement, but I feel they should be commended for bringing this information to light.

"It was shocking to hear there is organized crime here but I'm aware of the narcotic problem and how bad it is," he added.

Albert Ricketts

Gloria Garcia

Elizandro Valdez

Max Leon

Delbert Kinsey

$1,000 Damage In Tuesday Fire

A fire, started from a spark from a welding machine, caused an estimated $1,000 damage to an ensilage pit Tuesday night at 3-R Feedyard.

Ten members of the Hereford Volunteer Fire Department were summoned to the feedyard at 4:45 p.m. Tuesday afternoon and when they arrived they found the ensilage pit in flames.

Terry Hale, fire marshal, said the firemen fought the blaze until about 9:30 that night. He said the fire was started when a welder was working on some machinery at the bottom of the pit, and sparks from his machine ignited the ensilage.

Hereford, Texas
Penneys
ALWAYS FIRST QUALITY

CHECK OUR CIRCULAR FOR ALL OF OUR SUMMER DAYS BARGAINS

THROUGH SATURDAY
All our Penn-Prest never-iron sheets on sale!

PENN-PREST PERCALE SUPER SIZES
50% combed cotton/50% polyester
Queen 90" x 115" flat or Elasta-fit bottom. Reg. 6.99, NOW 6.47
King 108" x 115" flat or Elasta-fit bottom. Reg. 8.99.....NOW 8.37
King pillow cases 42" x 46" Reg. 2 for 3.19, NOW 2 for 2.87

PENN-PREST WHITE PERCALE
50% combed cotton/50% polyester
Twin 72" x 104" flat or Elasta-fit bottom. Reg. 2.99, NOW 2.67
Full 81" x 104" flat or Elasta-fit bottom. Reg. 3.99.....NOW 3.67
Pillow cases 42" x 36" Reg. 2 for 1.99, NOW 2 for 1.77

PENN-PREST MUSLIN PRINTS OR STRIPE
50% cotton/50% polyester
Twin 72" x 104" flat or Elasta-fit bottom. Reg. 2.99, NOW 2.67
Full 81" x 104" flat or Elasta-fit bottom. Reg. 3.99.....NOW 3.67
Pillow cases 42" x 36" Reg. 2 for 2.39, NOW 2 for 2.17

QUILTED MATTRESS PADS.
Have smooth sleeping comfort and practicality with mattress protectors. Cotton cover over polyester filling is Sanforized® for lasting fit. Elastic bands anchor them smoothly. Fitted Twin, 4.49 Full, 5.49

PENN-PREST WHITE MUSLIN
50% cotton/50% polyester
Twin 72" x 104" flat or Elasta-fit bottom. Reg. 2.39, NOW 1.97
Full 81" x 104" flat or Elasta-fit bottom. Reg. 2.99.....NOW 2.67
Pillow cases 42" x 36" Reg. 2 for 1.59, NOW 2 for 1.47

PENN-PREST MUSLIN FASHION COLORS
50% cotton/50% polyester
Twin 72" x 104" flat or Elasta-fit bottom. Reg. 2.99, NOW 2.67
Full 81" x 104" flat or Elasta-fit bottom. Reg. 3.99.....NOW 3.67
Pillow cases 42" x 36" Reg. 2 for 2.39, NOW 2 for 2.17

LIKE IT . . . CHARGE IT!

SPECIAL BUY!
Thirsty cotton terry towels in solid colors or vivid prints. Solids in pink, green, blue. Print in pink or blue.
Bath towel .....88¢
Face towel .....48¢
Wash cloth .....28¢

'PERSONAL TOUCH' PILLOWS.
Choose the density that suits the preference of every member of the family — soft, medium or firm. All filled with Dacron® polyester around a polyurethane foam core for durability. Zip off Penn-Prest cotton cover. Standard, $6 King, $10. Goose Down $13 Dacron Polyester $4 Foam Rubber $4

SPECIAL BUY!
Cotton, polyester/cotton, many more, in prints and plains, 44/45",..... 2 yds. $1
Polyester/cotton voile prints, 44/45" 68¢ yd.
Cotton terrycloth prints, 35/36".....88¢ yd.

Dress CARNIVAL

Choose cotton-candy double knits
Utterly delightful — to wear, to look at! Limber polyester double knits in delicious confectionery pastels. Spirited stylings, all with novelty surface interest. V-neck dirndl of Dacron® polyester in blue, pink, maize, 7-15, $15
Shirt shift of Encron® polyester in turquoise, pink, mint, yellow, white, 10-20, $14 Box pleat skimmer of Quintess® polyester in blue, pink, coral, navy, yellow, 8-18, $12
Like it . . . charge it!

Penneys
THE DRESS PLACE

Sale! All our $5 summer bags now 3.99

Box-bags, envelopes, satchels, swagger bags! Just look what you've got to choose from: soft visca crochet-looks, crisp rattans, even sleek natural-toned woods. Spiffed up with cowhide, and webbing trims; gleaming brasstone hardware. Inside, fabric linings, pockets, and lots of room!

Like it . . charge it!

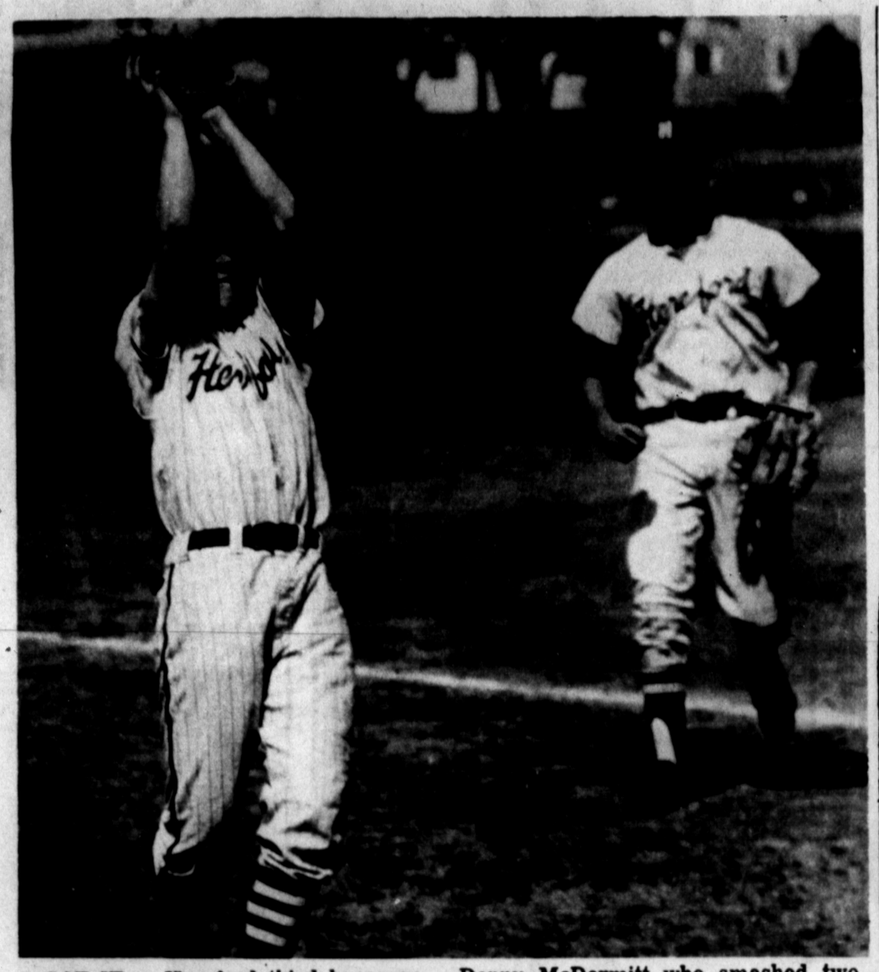

I GOT IT — Hereford third baseman Frank Bezner catches a pop fly Tuesday in a doubleheader here with Canyon. Also shown is shortstop Donny McDermitt who smashed two homers in the first game.

—Staff Photo

Herd Twinbill Romp Lifts Title Chances

After Hereford's baseballers redeemed their losing streak Tuesday by taking a doubleheader against Canyon, the Whitefaaces began calculating what chances they might have in the way of a district title.

"If we beat Dumas in our last two games and Dumas and Canyon split a doubleheader Tuesday, then mathematically we'll be in a three way tie," Hereford coach Fred Upshaw said.

With a gusting wind at their backs, Hereford and Canyon let loose the big guns Tuesday at Whiteface field, especially the first game of the doubleheader.

After eight innings, the Whitefaces managed a 22-20 victory in the first game, then followed it in the second game with an 8-2 win.

In the first affair, Hereford shortstop Donny McDermitt opened and closed the scoring with two three-run homers.

McDermitt's first blast came in the first inning and his second in the eighth with two outs and Hereford trailing 20-19.

Canyon recovered in the second and third frames scoring six in the second on four hits off starter Kevin Lafleur and five in the third on five hits.

Hereford equalled Canyon's 11 runs with 11 of its own in the fourth. A two-run homer by first baseman Jeff Loerwald and a three-run slam by catcher Harold Schmucker were among seven Hereford hits in the inning.

Canyon tied the game in the fifth with three runs off relief pitcher Rudy Gonzales to make the score 14-14.

A grand slam homer in the seventh inning by Canyon was counteracted by four Hereford runs on three walks and two hits which sent the game into extra innings.

In the eighth Canyon banged another homer which accounted for two runs.

McDermitt then saved the Herd in the bottom of the eighth with his smash off loser Keith Keeling. Hereford scored one run in the eighth prior to McDermitt's homer.

A two-run double, a one-run single, and two Canyon erros accounted for five Hereford runs in the third inning of the secon game on a single by centerfielder Paul Lowerwald. Jeff Loerwald homered in the fifth, his second blast of the day, to tally the Herd's final run.

Canyon opened the scoring with a run in the first on a hit and stolen base. The Eagles' last run was in the third when second baseman Boby Martin homered for the second time.

Handling the pitching for Hereford in the second game was Alan Wagner, who gave up three hits. Keeling again took the loss for Canyon, giving up six hits in his performance.

Strike Outs Honor Koozer

In Strike Out League bowling action last Thursday, Vonnie Koozer rolled 43 pins over her average to take Bowler of the Week honors.

Alice Lueb nabbed high individual game at 206 and high series with a 484.

Sunset Lanes topped the team ranks with high game at 647 and high series at 1798.

Converting splits were Jean Watts 3-6-7-8; Uldean Allen 5-7; Bea Rhodes 3-5-10; Sandra Combs 5-8-10 and 3-7; Barbara Wheat 4-5-7; and Margaret Janssen 6-7-10.

Largest rope ever made was 47 inches in diameter.

Fuller Qualifies In Broad Jump Event

A broad jump of 21 feet by Hereford junior George Fuller was good enough for second place Saturday in the regional track meet at Odessa plus a free trip to Austin May 8 for the state meet.

Fuller jumped 18 feet on his first attempt, scratched on the second, but went out with 21 feet on his third try.

Barely missing a state opportunity was Percy Mays who finished in third in the 880 yard dash, two tenths of a second behind the second place runner. Mays clocked a 2:00.4.

"He ran a 59.0 the first lap and a 60.4 the second but they just beat him in the stretch. They nipped him right at the wire," Hereford coach Larry Wartes said.

The Whitefaces' other representatives at Odessa, Tony Gorman and Ralph Waits, ended in the fifth and sixth spot.

Gorman ,in the discus event, threw for 145 feet for fifth place and 49 feet 11 inches in the shot put for sixth.

Waits high jumped five feet 10 inches for sixth.

Tech Slates Spring FB Game Saturday

LUBOCK — The action is expected to be hot and heavy Saturday afternoon in Plainview as Texas Tech conducts its annual spring football game in Bulldog Stadium.

The 3 p. m. contest is being jointly sponsored by the Plainview Chamber of Commerce, the Plainview Red Raider Club, and the Texas Tech Double T Association. Tickets, selling for $1 each, are on sale in Lubbock and Plainview.

Coach Jim Carlen, the new football coach at Tech, will divide his squad as equally as possible for the game.

Tech's spring training has been filled with excitement and enthusiasm and the players are looking forward to the battle in Plainview.

Quarterback Charles Napper, a junior from Dallas, will direct one team and sophomore Greg Waters of San Antonio is expected to direct the other unit. Other quarterbacks seeing action will be Mike Nicolle a sophomore from Arlington; Jack Frampton, sophomore from Dallas; and Jerry Reynolds, sophomore from Spur.

Running backs Danny Hardaway, Miles Langehennig, Larry Hargrave, Don Crocker, Dou McCutchen, and Pat Rogers are expected to see heavy duty.

Defensive aces Bruce Dowdy, Jim Dyer, Wayne McDermand, Larry Molinare, and Jerry Watson also will see lots of action.

READ THE CLASSIFIED ADS

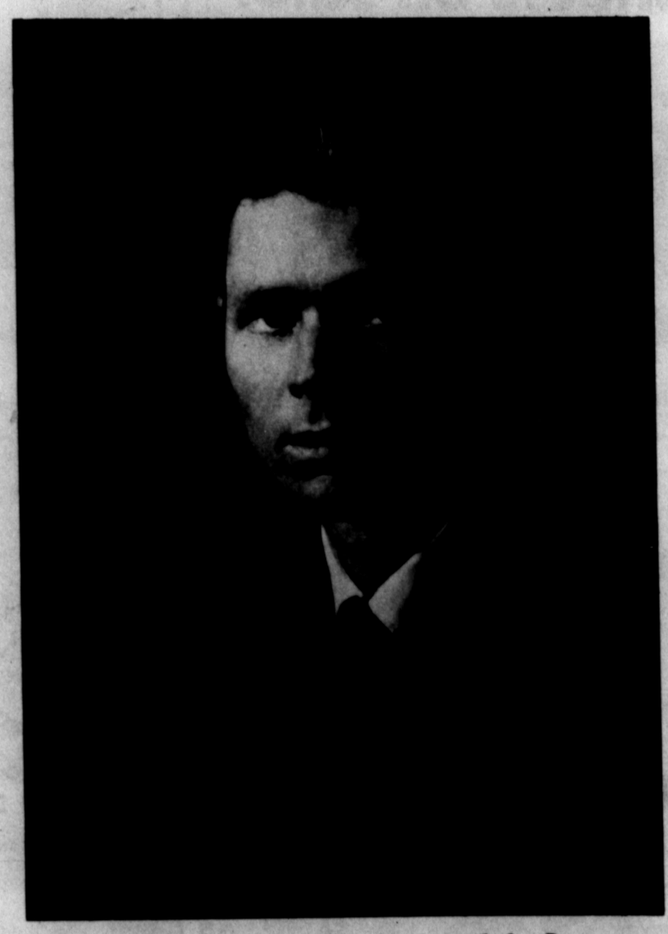

Bill Rowland, Candidate for Justice of the Peace

KEEP!

Bill Rowland as Deaf Smith County's Justice of The Peace

BILL HAS PROVEN HIMSELF

TO BE . . . THE

MAN FOR THE JOB

★ EXPERENCED

- Certified by Texas Commission of Low Standards and Education
- 8 Years Experience in Courtroom Procedures.
- Member of the Justice of The Peace Association of Texas.
- Member of the Sheriff's Association of Texas.
- Member of the National Sheriff's Association

★ QUALIFIED

- Over 300 Hours Schooling in Law
- Member of Local Fraternal Order
- Speaks Spanish Fluently.
- Committee Chairman Boy Scout Troop 138
- Member First Methodist Church of Hereford

★ CAPABLE

★ FIRM ★ FRIENDLY ★ FAIR

Pol. Adv. Paid for by Citizens Supporting Bill Rowland for the Office of Justice of the Peace

VOTE FOR

WANDA NEWMAN

(Mrs. Joel Newman)

May 2nd

COUNTY TREASURER

Over 10 years BOOKKEEPING EXPERIENCE

5½ years Office Management Experience

Training, Texas Tech

34 years of age.

Your support and influence greatly appreciated

WANDA NEWMAN FOR COUNTY TREASURER

Democratic Primary May 2nd

Pd. Pol. Adv.

Pitch, Hit, Throw Competition Near

Registration is now underway for all boys 9 through 12 years of age for the first Pitch, Hit and Throw competition sponsored by big league baseball. Youngsters will have a chance to show how well they can handle a baseball and bat, with a chance to represent Hereford at the Major League All-Star game in July.

Registration and entries will be accepted until May 16 at West Park 66, East Side 66 and Hereford Truck Terminal — local Phillips 66 dealers. A parent or guardian must accompany the boys to register. The entire competition is absolutely free and balls, bat, targets and measuring tapes will be provided.

Every boy who registers will receive a free Pitch, Hit and Throw "Tips" booklet which gives him the lowdown on how to get in shape for the competition and turn in his best performance.

Every boy who participates in the Pitch, Hit and Throw competition has an equal chance to win since he competes only against boys in his own age group. Points are awarded for each ball he can pitch into a target, for the distance he can hit a fair ball, and for the distance he can throw a ball down the foul line.

Thousands of boys will compete in local competitions all across the country, and every boy who participates receives an official PH&T participant's patch. Each local winner receives a Pitch, Hit and Throw plaque, a baseball warm-up jacket and winner's patch. The four winners of each local competition advance to one of the 56 District competitions.

There will be 224 District winners, 56 in each age group. Each winner gets a District Pitch, Hit and Throw plaque and winner's patch. Each District winner and one parent will travel to a major league city for the next level — the Division competition.

Each Division competition will be held in a major league ballpark on the field before the game. The four top Division winners, one in each age group, representing the National League and the four top Division winners representing the American League advance to the National Pitch, Hit and Throw Championship to be held at the All Star Game on July 14.

Each of the eight finalists and both of his parents will attend the banquet of champions prior to the final event, as guests of Phillips Petroleum Company. On the day after the competition, all finalists and parents will travel to Cooperstown, New York, for a tour of the Baseball Hall of Fame. All champions will have their names inscribed on a permanent Pitch, Hit and Throw plaque in the Hall of Fame.

Phillips 66 Dealers of America and the American and National Baseball Leagues are sponsoring the Pitch, Hit and Throw competition nationally. Registration continues through May 16 at all three Phillips 66 dealers for all boys 9 through 12 years of age.

DRIVER TRAINING

LAGRANGE, Ky. — Driver training instruction has been set up for inmates about to be released from the Kentucky State Refromatory.

Warden James Howrrd said those eligible for the training lost their driver permits while in prison. The training plan was designed to help them get a license when they return to civilian status.

Use The Classified Ads Today

Hereford's Gift Headquarters
Cowan Jewelers

South Plains Golf Calendar

MAY

1 — Big Spring CC Pro-Am.
2-3 — Big Spring Muny Invitational.
4 — Hunsley Hills CC Pro-Am, Canyon
8 — Reese AFB Pro-Am.
11 — Brownfield CC Pro-Am.
16-17 — Friona Invitational.
18 — Hogan Park Pro-Am, Midland.
20 — Hillcrest CC Pro-Member.
22 — Amarillo CC Pro-Member.
22-24—Knox City Invitational.
23-24 — Hereford Golf-Begins-at 40 Tournament.
23-24 — Winkler County Partnership, Kermit.
25 — Amarillo AFB Pro-Am.
28 — Phillips CC Pro-Am, Borger.
29-31 — Phillips CC Invitational, Borger.
29-31 — Phillips CC Invitational, Borger.
29 — Yoakum County CC Pro-Am, Denver City.
30-31 — Lorenzo CC Partnership.

JUNE

1 — Lamesa CC Pro-Am.
5-7 — Reese AFB Invitational.
6-7 — Canyon CC Invitational.
8 — Ross Rogers CC Pro-Am, Amarillo.
10 — Winkler County CC Pro-Am, Kermit.
12-14 — Southwest GC Invitational, Amarillo.
13-14 — Brownfield Invitational.
17 — Odessa CC Pro-Am.
18-21 — Men's West Texas, Odessa CC.
22 — Hunsley Hills CC Pro-Am Canyon.
19-21 — Abernathy Invitational.
22-26 — Amarillo Women's Partnership
25 — Tascosa CC Pro-Am, Amarillo.
26 — North Plains CC Pro-Am Dumas.
27-28 — Hereford Partnership.
27-28 — Brownfield Jack & Jill Partnership.
26-28 — Hale Center Invitational

JULY

2 — Huber G-C Pro-Am Borger.
3-5 — Huber GC Invitational, Borger.
3-5 — Knox City Partnership
4-5 — Hale Center Partnership
8 — Plainview Pro-Am
9-12 — Plainview Invitational.
11-12 — Perryton Invitational.
16-19 — Ross Rogers Partnership, Amarillo.
20 — Lamesa Pro-Am.
25-26 — Muleshoe Partnership
27 — Canyon Pro-Am.
29 — Brownfield Pro-Lady.

Vote For "Equal Justice Under Law"

★ ★ ★

Elect

HAWTHORNE

PHILLIPS

SUPREME COURT

★ ★ ★

Favored by Houston, Austin Corpus Christi, Valley Lawyers

- District Judge, 9 Years
- Exec. Ass't. Attorney General
- First Ass't. Attorney General
- Private Practice, 15 Years
- FBI Agent, 5 Years
- Baylor Law School Graduate

Vote May 2 (Pd. Pol. Ad.)

CLEARASIL Stick Medication 1/8 oz. Size 59¢

SPRING FESTIVAL OF SAVINGS

BUFFERIN TWICE AS FAST AS ASPIRIN 100 Count Bottle 93¢

GIBSON'S DISCOUNT CENTER
WHERE YOU ALWAYS BUY THE BEST FOR LESS
Advertised Prices Good Thru Sat., May 2, 1970

Amazing Professional Formula
Nestle CURL'nSET® STYLING GEL
Regular & Extra Holding
13 oz. ONLY
NOW! 49¢
- Concentrated . . . makes hair easier to set, easier to style
- Adds body, leaves hair shining and easy to manage
- Protects hair against wind and weather

4 WAY NASAL SPRAY NOW 59¢

SCORE Cream 4.5 Oz. Size 67¢

89¢ SIZE Imported MAVIS TALCUM FOR ONLY 39¢
Gibson's Low Discount Price!
BIG 10 OZ. CAN

DJER-KISS NOW ONLY 39¢
BIG 10 OZ. CAN!
REG. 89¢
Get your big Bargain Size Today.

REALTONE CLOCK RADIO No. 3214 NOW $13.87

CLEARASIL WHITE VANISHING CREAM Gibson's Low Discount Price! 59¢

COLEMAN FUEL For Lantern & Stoves 1 Gal. Can 99¢

Quality Tufted ROUND SHAG CARPET 100% 5½'x5½' Size $5.97

ALUMINUM FOLDING COT with 2" Mattress $12.79 Value $9.97
Perfect for campers and fishermen!

45 RPM RECORDS Good Selection Latest Hits 49¢

MEN'S LIGHT WEIGHT JACKETS Permanent Press All Sizes Ass't Colors NOW $1.99 Each

9" SIZE PAINT ROLLER & PAN SET Gibson's Low Discount Price! 99¢

GARDEN HAND TOOLS YOUR CHOICE Gibson's Low Discount Price! 57¢

IRONING BOARD PAD and TEFLON COVER 49¢

GIBSON'S Rx pharmacy
Phone 364-4900
SAVE ON PRESCRIPTIONS
EMERGENCY 364-4753 or 364-4109

Pot Pies SPARE TIME POT PIES NOW 3 For 37c

DUNCAN HINES CAKE MIXES all flavors except angel food Gibson's Low Discount Price! 3 For 89¢

Mountain Pass TOMATO SAUCE 3 Cans For 25c

YOUNG PEOPLE ACNE AND BLEMISH CLEANSER 30 INDIVIDUALLY FOIL WRAPPED PKGS. REG. $1.29 NOW 69¢

GELUSIL TABLETS 100's Sug. Retail $2.25 NOW $1.49

WAGNER'S Orange Juice 3 Qt. Bottles For 67c

NESTLES' QUICK 2 Lb. Can 67¢

HI-VI 50 DOG FOOD 3 15½ Oz. Cans 25c

CUPID QUIVER
First Douche To Offer A Selection Of Fragrances And Flavors. Orange Blossom, Jasmine, Raspberry and Champagne.
Gibson's Low Price. $2.89

Annual All-Sports Banquet Honors School's 156 Athletes

Hereford honored its more than 150 high school athletes Monday night at the 3rd annual All-Sports Banquet.

Larry Wartes, head coach, saluted those in the various sports for their team accomplishments, then introduced each of 69 sophomores, 44 juniors and 43 seniors individually.

He called Hereford's football team last season "one of the best in the state, I think. And the defense was definitely one of the best.

"We had two All-State players (Jerry Tyler and Tony Gorman), and as far as I know, this is a record for Hereford," Wartes said.

The basketball team rebounded from a bad year and at one time moved into a challenging position for championship honors, Wartes said, and then went sport by sport, touching on the season's highlights.

"To the parents, I'd like to say we're concerned about each and everyone of them. We're pleased to work with them and feel it is a privilege," Wartes said.

Seven seniors were singled out for the New Service Awards--given each year to the outstanding athlete in each sport.

Winning the 1969-70 awards, presented by KPAN Radio and the Hereford Brand, were:

FOOTBALL--Jerry Tyler.
BASKETBALL--Marsh Pitman
TRACK--Percy Mays.
BASEBALL--Paul Loerwald.
GOLF--Wayne Stoerner.
TENNIS--Richard Dickson.
VOLLEYBALL--Melody Ott.

The athletes--both boys and girls--also honored their coaches and cheerleaders with gifts.

The Caison House catered the meal, and the Hereford High School Stage Band provided the entertainment.

Calvin Goodin was master of ceremonies.

Also at the head table were Mr. and Mrs. Ted Higgins. He is president of the Whitefaces Booster Club, and she headed the planning by mothers of athletes in preparing for the banquet.

Jim Carlen, new head football coach at Texas Tech, addressed the predominantly student crowd, and the audience stood and applauded him at the end.

"I want to talk to you about opportunity and winning," said Carlen, who is in his first campaign at Texas Tech after leaving the University of West Virginia.

"We had a 10-1 record last year at West Virginia, but the only thing I remember is that one. I don't know too much about your team, but I do know its record-- 8 and 2, and you probably remember those two," Carlen said.

"It's the same way in life. You show me a good loser, I'll show you a loser. If you can look at a dressing room when the boys are coming out after a game and you can't tell by looking at them whether they won or lost, you've got a losing community."

Carlen, who won a quick reputation at Tech by setting down "clean living" regulations, told the Hereford athletes that the answer to opportunity and winning is God.

"You may say, 'Now Mr. Carlen, you're going too far now. God is a private thing and...' I've seen things from kids who tried God that I didn't think could happen," he said.

Carlen told of the rivalry between Georgia and Georgia Tech freshman football teams each year that is more fierce than that between the two varsity squads. The players seem to unfailingly give more of themselves, he said.

He analyzed the situation, he said, and finally the only thing he figured it could be was that the freshman game was for the benefit of crippled children, and as part of the buildup for the game, the players visited the kids in the hospital.

"The little kids were overjoyed to see them. The players walked in dreading what was ahead, but when they walked out, they had tears in their eyes. They realized that God had given them something he hadn't given those crippled kids."

those crippled kids."

Carlen continued:

"Oh, we've tried lots of things, but not God. We've tried education, but that didn't work. Now, I'm 100 per cent for education and I want all of you to get a degree, but that is not the solution. We've got Ph. D.'s now that stand in the rain and you have to go up and tap 'em on the shoulder and tell them they're gettin' wet," he said.

If his child had to get his education at an Ivy League school, where the intellectual atmosphere is supposedly so high, "he'd be ignorant," Carlen said. "I wouldn't let him go. I think it's a sad state of affairs when a college professor goes to class barefooted. I think it is a disgrace for kids to let their hair go unkempt. I didn't say long, now, I said unkempt."

The Tech coach challenged the Hereford students to determine their own philosophy of life and to set their standards high.

"If you're going to be a bum, be one, but you're going to be one all your life," Carlen said. Those who drink and carouse around now will get laughs from their classmates, but later in life the opinions of others for those same habits will be considerably different, Carlen warned.

"What fascinates me are those who use vulgar language. I never saw a street fighter use vulgar language. The ones who use vulgar language, you get them in a corner and they won't fight, they'd rather talk. What you'd better be careful of are those who are the quiet ones. They're explosive," Carlen said.

He had a few words to say about athletes who have potential but never perform to their capabilities.

"I hate the word potential. That's the worst word in the English language. Potential never won anything; it's hard work. It hurts me to see a good player not doing his best.

"And one other thing. My kids call me yes sir, and no sir. If they don't, it's up at 5:30 Monday morning and run 45 minutes," Carlen said. "I still say yes sir to my dad."

He also put in a plug for early hours.

"I'd say 11 o'clock most places but I'll give you the benefit of the doubt and say 12 o'clock. I'll take you after 12 o'clock, and I'll guarantee you there's nothing but trouble on the streets. I've checked it out. It's true in Atlanta, it's true in Lubbock, and it's true in Hereford. I know, and I haven't ever been here before."

The current generation "won't get whipped by Communism, it won't happen," Carlen added. "But you might get whipped by yourselves. If you don't respond, if you don't perform, then my own 7, 5 and 3 year olds won't make it.

"So when are you going to start?" he challenged them. "It takes a lot more courage to be a leader than a follower. But don't follow the examples of my generation. Set your own examples, but you lead us."

BANQUET SPEAKER — Jim Carlen, head football coach at Texas Tech, was guest speaker at the 3rd Annual All-Sports Banquet held Monday night at the Bull Barn. Here he is shown after the banquet meeting a number of the persons who attended. —Staff Photo

Horse Judgers Place Second

A senior horse judging team from Deaf Smith County took second place Saturday in the District 4-H Quarter Horse Judging Contest at the Bill Cody Horse Barn in Amarillo.

A local junior team also competed taking ninth in its division.

The senior crew consisted of Kathy Jagels, Pat Cooper, Jimmy Clark, and Lyle Taggart with Andy McWhorter as an alternate.

Bill Martin, Dana Brinkley, Rudy Coleman, and Patricia Johnson comprised the junior team.

By nabbing a second place, the senior team earned the right to attend the state contest at Texas A&M University, June 3-5.

Hospital Notes

ADMISSIONS

Mrs. Ricardo Amaro, Route 2; Allen Billington, 307 Roosevelt; John Tigue, Friona; Mrs. Mary Taylor, Vega; Mrs. Juan Davilla, 195 Adelito; Mrs. Otto Olson, 407 W. 4th; Mrs. Jettie Ricknell, 115 Catalpa Mrs. Roy Beardain, Friona; Mrs. Virgil Merrill, 511 W. 3rd; David Armor, 127 Beach; Mrs. Claudia Walton, 112 Avenue H.; Frank Pinckert, 1014 E. 3rd; Clifford Berry, 116 Juniper; Mrs. Ida Davis, 400 Blevins.

Mrs. Gertrude Probasco, Westgate; Harold Milam, Muleshoe; Mrs. Sam Wilson, 131 Avenue E; Mrs. Lillie Troxell, 309 Avenue C; Mrs. Lydia Bippus, 401 25 Mile Ave.; Mrs. Kenneth Bryant, 105 Fir; Mrs. Alta Thomas, 322 Avenue J; Marion Lee, Route 3; Mrs. A.C. Thompson, 110 W. 6th; Emma Robinson, Abilene; Mrs. Walter Phillips, 433 Western; Mrs. James Hill, 119 Cherokee; Mrs. Thomas O'Donnell, 810 E. 3rd.

DISMISSALS

Mrs. John Carrothers, Mrs. Bertha Hudson, Luke Fields, Mrs. Jimmie Priest 4-29.

Harold Head, Mrs. Corrine Neely, Mrs. Alvin Hughes, Tamara Robbs, J. Barry Friemel, Janann Bullard 4-7.

Eva Brand, Mrs. Flavio Benavidez 4-26.

James Clark, Richard Barrett, Mrs. Gwen David, Kelley Howell, John and Gary Kelley, Mrs. Larry Bain, Mrs. Carrie Lillard 4-25.

STILL GROWING

NEW DELHI, India — There are 237 million illiterate persons above the age of 10 in India — about 22 million more than there were nine years ago, said the education minister. The over all percentage of literacy has been steadily rising over the years, he said. The increased number of illiterates in the country reflects the high rate of population growth, about 13 million persons added to India's estimated 530 million each year.

AN EYE FOR HOME — Hereford baserunner Harold Schmucker rounds third base eyeing home plate Tuesday in a doubleheader with Canyon, which Hereford swept. Putting on the brakes behind Schmucker is rightfielder Tommy Story. —Staff Photo

KEEP
BILL ROWLAND
as
JUSTICE of the PEACE
"He's doing a good job"
Subject to Democratic Primary
May 2, 1970
★ VOTE ★
Need A Ride To The Polls?
CALL 364-4292
Remember To Vote
Pd. Pol. Ad

YOUR VOTE and ACTIVE SUPPORT
FOR
NELL WILLIAMS

(Mrs. Delmo Williams)

FOR
COUNTY TREASURER
IN THE
MAY 2nd
Democratic Primary

Will Be Greatly Appreciated

★ Resident of Deaf Smith County 19 Years
★ Married With 2 Teenage Children
★ Attended West Texas State University
★ Active In Community Affairs
★ 15 Years Bookkeeping Experience
★ Dedicated Church Worker

INTEGRITY - DILIGENT - EXPERIENCE

GIVE POWER TO YOUR VOICE VOTE!
IN THE DEMOCRATIC PRIMARY MAY 2

Paid Political Advertisement By Citizens For Nell Williams

A. O. THOMPSON ABSTRACT CO.
Mr. and Mrs.
A. J. Schroeter
Paul B Schroeter, Mgr.
P. O. Box 73
Courthouse
Phone 364-1504

Garden Tools!

CARL McCASLIN LUMBER CO.
Hoes, Rakes, Shovels,
Everything for the Garden
in our tool department

See us FIRST before you PAINT-UP or CLEAN-UP!

Just One Coat Is All You Need WALLHIDE® One Coat Flat Cuts Your Work In Half.

LEAVE THE DUST OUTSIDE
STORM WINDOWS $15.68

Also see our selection of storm doors

CARL McCASLIN LUMBER CO.
A Complete Building Service
1 Block East of the Courthouse
Phone The Lumber Number 364-3434

Grand Jury Report

(Editor's Note: Here is the full text of the Deaf Smith County grand jury's report concerning its special investigative session:)

April 28, 1970

The Grand Jury of Deaf Smith County has concluded a special investigative session. During the session, the Grand Jury heard testimony from law enforcement officers, county officials and private citizens. The testimony we have heard has indicated to the Grand Jury that the following problems are prevalent in Deaf Smith County:

1 - Narcotics - marijuana, drugs, pills and effective enorcement of the laws of the State of Texas are not being adequately carried out.

2 - Gambling - organized and growing - large bets on sports events and private games of chance and public games of chance in clubs.

3 - Organized crime - a large Mafia type is moving into Hereford and the surrounding area at a rapid rate. Local citizens are involved and running the organization locally.

4 - Law enforcement - no comment.

5 - Discord among elected county officials - cooperation among elected officials of the county has been at a low ebb.

There seems to be an attitude of apathy among the citizens of Deaf Smith County. We feel that the citizens should be made aware of what is going on. It is reported to us that many areas of the United States call Hereford "the" area for narcotics. Deaf Smith County is growing rapidly. This is inducive to criminal elements moving in. We can be in real trouble if the citizenry does not become aroused. We sincerely hope that the citizens will attempt to educate themselves about county affairs and give their utmost cooperation to law enforcement officials.

Several recommendations have been made that we hope will help eliminate these problems.

Signed
Lloyd B. Sharp
Foreman of the Grand Jury

ED ROBERSON — In the corridor of the sheriff's department Tuesday, after the grand jury delivered its final report. —Staff Photo

Portales Youth Killed In Wreck

Funeral services for Daniel Jack Knox, 19, of Portales, grandson of Mr. and Mrs. Boyd Knox, 900 E. 3rd in Hereford, were conducted at 2 p.m. Monday in Wheeler Mortuary starlight Chapel in Portales.

The Rev. Kenneth Broad, pastor of the Central Christian Church of Portales, officiated Burial was in the Portales Cemetery.

Knox was killed Saturday night in a car-motorcycle accident at Portales.

Born in Tulia, he moved to Portales in 1965 with his parents. He was a student at Eastern New Mexico University.

Survivors include his parents, Mr. and Mrs. Jack Knox of Portales; a sister, Debbie, of Washington D. C.; two brothers David and Dwight, both of the home; and other grandparents Mr. and Mrs. D. H. Schultz of Floydada.

MAY SALE DAYS

START FRIDAY at ORVAL WATSON FORD SALES

FOR YOUR CONVENIENCE

WE WILL BE OPEN TILL 9:00 P. M.

FRIDAY, MAY 1st Thru SATURDAY, MAY 9th

COME IN AND TALK A TRADE WITH

- BOB SHEFFY
- CLIFF JONES
- HUGH BLAKELY
- CHARLES SEALE
- DOUG BRYAN or
- ORVAL WATSON

OPEN TILL 9:00 P.M. MAY 9th

YOU'LL BE PROUD OF YOUR NEW FORD FROM

If You Didn't Buy From . . .

ORVAL WATSON FORD SALES

200 W. 1st . . . You Paid Too Much 364-2727

19 Area Students Compete Saturday

Nineteen 4-H boys and girls from Deaf Smith County will compete for top honors in the Extension District I 4-H Elimination Contests which will be held at Canyon on Saturday.

The Contests start at 9:30 a.m. at West Texas State University. Winners will be recognized at an awards program at 2:15 p.m. on the auditorium of the old Administration Building.

First and second place senior winners will be eligible to participate in the state contests during 4-H Roundup at Texas A&M University June 3-5.

Those who will compete in the district event and their particular contest are the following:

Juniors - Lynette Clearman and Monica Herring, Civil Defense Demonstration; Brenda Owen and Cynthia Smart, Safety Demonstration; Barbara Last Public Speaking Educational Activity; and Kevin Sanders, Public Speaking Educational Activity.

Seniors - Kenneth Justice, Public Speaking Educational Activity; Mickey Ginn and Kay Atchley, Electric Team Demonstration; Chris Marnell, Clothing Educational Activity; and Martha Ann McBride - Public Speaking Educational Activity.

There also will be a team of four 4-H members for Livestock Judging from both Junior and Senior teams.

Remember Mother
May 10th
Cowan Jewelers

TEXAS LAWYERS' CHOICE

ELECT JUDGE JAMES DENTON TO THE SUPREME COURT

EXPERIENCE & INTEGRITY

ELECT JUDGE JAMES DENTON TO THE SUPREME COURT

STATE BAR POLL WINNER

ELECT JUDGE JAMES DENTON TO THE SUPREME COURT

Paid Pol. Adv.

HOW DOES LLOYD BENTSEN STAND

on the major issues facing our nation today?

The Quality of Life and Pollution

"I stand for strong federal standards to fight pollution. Water and air pollution are not restricted by state boundaries. We need uniform controls that should be enforced on a state and regional basis. We have to face up to the truth that this generation is being asked to pay for 200 years of sins against environment. Pollution is also tied closely to overcrowding and to urban expansion. We're crowding too many of our people into small areas. One idea I've suggested to help us come to grips with overcrowding is a ten per cent investment tax incentive for industries willing to locate plants in the smaller communities. I am for federal tax sharing to help state and local governments meet their growing responsibilities. I want to de-centralize government and de-centralize our problems. The people will get faster and better solutions that way."

★★★

What Can We Do About Inflation?

"High interest rates are inflationary and the present high rates are increasing costs across-the-board, all the way to the level of consumer goods. High interest rates already have brought about a recession in some areas of our economy and could cause a recession in other areas. The housing industry already is suffering a recession. The worker today—blue collar and white collar alike — is disturbed by what he sees happening around him."

★★★

Postal System

"Our government cannot continue to operate on a deficit. A good example of this is the postal system, which, according to three former postmaster generals, should be a self-sufficient operation owned by the government." With reform in the outmoded postal system, the more than $1 billion deficit in the postal system could be put to use in other needed areas."

★★★

Dissent and the Moratorium

"There are some deep problems in this country and we would be ill-advised to hide them in a closet. But in solving these problems the road to violence is the road to ruin. Somehow, someday, we must learn to distinguish between intelligent dissent and mindless violence, between legitimate protest and calculated rebellion. My opponent endorsed the Moratorium movement. I think it's wrong for a public official to lend his prestige to demonstrations of this kind, nearly all of which eventually lead to violence. We ought not lend aid and comfort to people who are waving Viet Cong flags in the streets of America while our young men are dying in Vietnam."

★★★

Compulsory Busing

"I am against forced busing and for the preservation of neighborhood schools. Freedom of choice is a basic right of all citizens, black and white. Forced busing is wrong for both black and white. My opponent has dodged voting on this issue when it has been before the Senate."

★★★

The Vietnam War and Southeast Asia

"The President has the facts and the responsibility to scale down the war and turn it over to the South Vietnamese. I support the President in his efforts to do this. I want this war to end, but I am not for bugging out for the ports and forgetting our prisoners-of-war and our commitments. I am opposed to the use of American land forces in Laos and Cambodia."

★★★

Law and Order

"I don't think anything we aspire to in this country is going to come about until we do something about the epidemic of crime that is sweeping this notion. This is one priority we can't shove down from the top of the list and try to postpone. I believe the national government must do more to bolster local law enforcement with research and training. We may be spending too much money on hardware, however, while we neglect the hands we put it in. It's time to upgrade the entire profession of law enforcement . . . to attract intelligent, dedicated young men and to train them and pay them enough to keep them. I also think we must speed up the process of justice. We need more courts and better procedures. Swift justice is a crime deterrent . . . and it also gets hardened criminals off the streets where they now go free on extended bail while awaiting trial. This whole question of crime is related to the so-called permissive society. Unfortunately, there are people in Congress and people in the Judiciary who have spent so much time and effort trying to preserve the rights of the criminals that they tend to forget the rights of the rest of us. We've got to get this back in balance. It's time our government set a national goal to reduce crime in this decade. We can't wait any longer."

★★★

The Welfare Problem

"We must stand ready to aid those who are unable to help themselves, but it concerns me to see families on third generation welfare. More people should be encouraged to learn new skills or improve old skills through vocational-technical training programs. My opponent has had plenty of opportunity to help write better welfare legislation. Like so many people who refuse to budge from the old political ways, he would prefer to pour billions of dollars more into an outdated welfare system. Let's straighten out the mess now — and write welfare laws that help more people help themselves and provide fair support for those who are unable to help themselves."

★★★

Urban Problems

"Rather than talk solely about urban problems, I think we should speak in the broader context of population problems — the great migrations of the past thirty years, the crowding of our major cities at the expense of rural areas, the mobility of people and yet the restrictions imposed upon them by transportation tangles on the land and in the air."

"The dispersal of population is a worthwhile national goal. Let's use some imagination to keep rural areas from dying . . . to keep small towns from stagnating . . . to keep big cities from bursting at the seams with people who can't get good jobs elsewhere."

★★★

VOTE MAY 2

IN DEMOCRATIC PRIMARY!

BENTSEN

SENATOR FOR THE SEVENTIES

Pd. Pol. Adv. by Citizens for Bentsen, Earnest Langley, Chairman

By MELVIN YOUNG

As you will see on the front page of today's BRAND, the Deaf Smith County Grand Jury has recommended that two county officials submit their resignations to the Commissioner's Court. Sheriff Ed Roberson, admitting to personal problems that have prevented him from handling the office of Deaf Smith County Sheriff as the people would want, submitted his resignation to the Court Monday morning. Roberson has come under fire in the past few months concerning his handling of the drug usage investigation. We believe that Ed did the right thing under the circumstances, and certainly we do not intend to dwell on the point. Another Sheriff will be named by the Commissioner's Court in the near future and we assume that Ed will continue handling the affairs of the office until that appointment is made.

However, the Grand Jury, in it's exuberance to do that which is best for the county, has also recommended the resignation of County Judge H. C. "Hank" Williams. Their letter to the county commissioners asking for that resignation says in effect that the County Judge has trouble getting along with other elected county officials.

This is partly true. And more power to him.

The Sheriff has admitted that he and the Judge did not see eye-to-eye on many matters, and there have been instances when the County Judge has taken the Commissioners to task over various points. And in most cases, we feel that he has been right.

It is interesting to note that the letter from the Grand Jury makes no charges of, as the Judge's statement said, "dereliction of duty," but merely that he has had problems getting along with other county officials. And obviously there has been good reason.

Frankly, we feel that the situation in the courthouse has been intolerable for more than 20 years, with each office operating as a separate little "empire" within the county, and it was not until "Hank" Williams entered the County Judge's office that anyone had the intestinal fortitude to do anything about it. We feel that he has been one of the few who are sincerely interested in the welfare of the people of the county, rather than securing a permanent lease on his own little office.

Judge Williams could have taken the easy way out Tuesday after the Grand Jury made its recommendation to the Commissioner's Court, but decided to fight instead.

We're in his corner for whatever that's worth, and would like to suggest to the local Grand Jury that they not worry so much about this man whose record has shown his effectiveness, particularly in the Juvenile department, but concentrate rather on doing something about the District Attorney, whose only real victory since he has taken office has come with the resignation of the County Sheriff. In other words, our present DA has not won enough cases in District Court to "wad a shotgun."

We feel that "Hank" Williams has earned the respect of a majority of the people of Deaf Smith County. We will be the first to admit that he has also made many enemies within the county. It could not be otherwise. He has stepped on some toes, and apparently it hurts.

But the battle lines have been drawn, and if the DA and the Grand Jury can find anything in the Judge's background or in the conduct of his office that will warrant an indictment, then perhaps they should act. Otherwise, there are a lot of people in this county who feel that the Judge is doing "an excellent job" for the county and we want to keep him where he is.

Highlights and Sidelights FROM YOUR STATE CAPITOL

BY VERN SANFORD

AUSTIN, Tex.--Experts on moods of the voters think that fewer than half the 4,100,000 Texans who registered to vote will take part in the primaries Saturday.

Precinct conventions, also slated for both parties Saturday, haven't produced a ripple of controversy.

Since there is no contest for the governorship in the Democratic primary for the first time since primaries were begun, less attention is being given to statewide races. The Texas Election Bureau is estimating that 1,800,000 Democrats will vote.

Main attention has been going to two contested races. Lloyd Bentsen Jr. of Houston is trying to oust Sen. Ralph Yarborough. State Rep. Bob Armstrong of Austin and Fred Williams of Houston are trying to defeat Land Commissioner Jerry Sadler.

The Yarborough-Bentsen race has proceeded at a fairly cool level.

Little attention has been paid to the effort of David Brown of Sherman to defeat Atty. Gen. Crawford Martin, or to the campaign by Connie Lawson of Taylor against Railroad Commission Chairman Ben Ramsey.

Lawyers are taking an active part in the two high court races. Hawthorne Phillips of Austin, Judge James G. Denton of Lubbock are seeking an open seat on the Texas Supreme Court. Judge Truman Roberts of Hamilton and Earl Smith of San Angelo are dandidates for an open place on the Court of Criminal Appeals.

Other statewide offices are uncontested.

Saturday's Republican primary is expected to draw about 150,000 voters. U. S. Representative George Bush of Houston is favored to win the U. S. Senate nomination over Robert Morris of Plano. It is Bush's second try for the Senate. Paul Eggers of Wichita Falls, although he was ill and unable to campaign for nearly two weeks, is favored over Roger Martin of Gainesville in the gubernatorial race. It's Eggers' second race for governor.

* * *

TUITION RAISE PROPOSED--Coordinating Board of Texas College and University System is urging legislation to boost tuition fees in senior institutions from $50 to $125 a semester.

Spokesmen said students should pay at least 25 per cent of the cost of education, and that is what the tuition fee hike would produce.

Board at the same time postponed action on a staff recommendation that it place new enrollment ceilings for the Univer and for Texas A. & I. University at Kingsville (7,500).

Private and independent college spokesmen, meanwhile, called on the board for aid, including a "tuition equalization program" to place them in a better competitive position with state-supported schools.

Tuition recommendation calls for $500 a semester fee for out-of-state students. Junior college local boards would set their own tuitions but not at more than 75 per cent of senior college fees for in-district students or 90 per cent for out-of-district enrollees.

* * *

GRANTS APPROVED--Gov. Preston Smith approved a $124,996 federal grant to the Kleberg County Community Action Committee in Kingsville.

Grant involves $4,169 in unexended funds, making a total of $129,165 for a 12-month program beginning May 1. Bulk of the funds will go to Neighborhood Service Centers.

Smith earlier approved a $10,090 state regional planning assistance grant to the Golden Crescent Council of Governments. Council serves Lavaca, Jackson, DeWitt, Goliad, Victoria and includes eight cities and seven special purpose governments.

Texas Criminal Justice Council, meanwhile, announced it has $4.6 million available in action grant money to strengthen law enforcement. Money will be used by the state and allocated to units of general local government to fight crime and improve police work.

* * *

CONSERVATION GROUP MEETS--New Texas Conservation Foundation was charged by Governor Smith to work toward providing the state with a top system of parks, scenic points, refuges, scientific and recreational areas.

This Foundation was authorized by the Legislature last year to facilitate state acquisition of lands by gift or purchase and to accept money or property for parks, educational and scientific purposes.

Smith urged the group at its initial meeting here to function as the "strong right arm" of governmental departments and particularly the Parks and Wildlife Commission.

Foundation named Glenn Biggs, formerly of Abilene, chairman, Reagan B. Cates of Victoria vice-chairman and Ralph D. Churchill of Dallas to head a committee mapping definite projects for the group to undertake.

* * *

WHEN DISASTER STRIKES--Texas National Guard units drew high praise for aid in storm-hit communities of the South Plains.

a law to urtail the sale of explosives. Proposal will be submitted to the next session of the Legislature.

A bill is in Congress, supported by the Nixon Administration. that also would pose a federal ban on possession.

APPOINTMENTS -- Governor Smith appointed Mickey Mantle, Dallas, to the Governor's Advisory Committee on Physical Fitness, along with James A. Lovell, NASA, Houston; I. B. Hale, General Dynamics, Fort Worth; Albert "Sonny" Rooker, UT-Austin sports director; Miss Irma Jeanne Caton, NTSU Women' Physical Education Chairman; Dr. Stanley Burnham, UT-Austin; Dr. Leon English, Prairie View A&M; Don January of Dallas; and Charlie Newton Williams of Pharr.

Other appointments include: State Judicial Qualifications Commission: F. Howard Walsh of Fort Worth and Vernon Butler of Carthage.

State board of Examiners in the Basic Sciences: Dr. Paul C. Witt (Ph. D.) of Abilene.

Guardsmen drew special commendations for duties in Plainview, Whiteface and Whitharral. About 300 were assigned to security, search, rescue work and traffic control.

Governor Smith notified all state agencies to stand by, and prompt requests for a federal disaster act were made.

State Department of Public Welfare set up an emergency food and medical program for tornado-stricken Plainview.

* * *

EXPLOSIVES--Texas is one of 32 states where anyone can freely buy dynamite from anyone willing to sell it to him but state and national officials are trying to put a stop to such easy access to the high explosive.

There is a state law to stop sales or possession of bombs or dynamite, but the list of exemptions to the law is so broad that almost anyone can fit as a legal dynamite buyer. Attorney General's office is working on

SHORT SNORTS

Dr. John Kinross-Wright, commissioner of mental health and' mental retardation, has resigned his position.

University of Texas at Austin President Norman Hackerman has resigned his position, and will become president of Rice University on Sept. 1.

Governor Smith's Criminal Justice Council has been notified that its $4,617,000 application for 50 per cent law enforcement matching funds has been approved by the U. S. Department of Justice.

Out-of-state tourism dropped one per cent in 1969 from the 1968 high of 22.5 million, but spending by the tourist increased from $1.5 billion to $1.6 billion, reports Texas Tourist Development Agency, but adds that most states experience a much more subastantial decline in visitors the year after a world's fair such as Hemisfair.

Governor Smith approved establishment of a residential man-power center in El Paso.

Republicans plan a $500 a plate dinner May 22 at the Shamrock Hilton Hotel in Houston with vice-president Spiro Agnew as the speaker.

Governor is polling district judges for their views on penalties for marijuana violations.

Public hearing will be held on May 4 by the Texas Occupational Safety Board on safety standards for explosive-atuated tools, mechanical power transmission apparatus and conveyors, cableways and related equipment.

Attorney General's office, Texas Association of Defense Counsel, Texas Municipal League, Texas Trial Lawyers Association and UT Austin Law School will sponsor a conference on the new Texas Tort Claims Act April 30-May 1 on the University of Texas-Austin campus.

The first temperance society South Bend, Ind. — In 79 seasons of football since 1887, Notre Dame teams have won 501 games, lost 138 and tied 36 for a percentage of .784.

Pentagon in Arlington, Virginia has 7,748 windows.

Gifts For Every Occasion
Cowan Jewelers

THE CHOICE OF TEXAS ATTORNEYS BY 62%

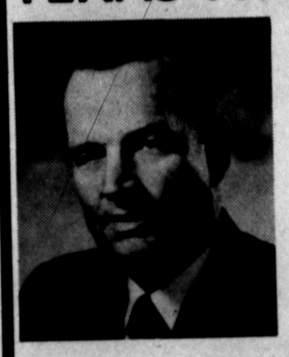

In a poll of attorneys conducted by the State Bar of Texas, 62 percent indicated Judge Truman Roberts as their choice for the Texas Court of Criminal Appeals ... You can place your trust in a man who merits this widespread approval by his fellow lawyers and judges.

Vote for Judge

TRUMAN ROBERTS

Texas Court of Criminal Appeals

Saturday, May 2

(Pol. Ad, paid for by Truman Roberts Campaign Committee)

Letter To The Editor

Dear Editor:

I'd like yours and others opinion on the school system the state of Texas has. When a boy has proven he has the talent to be a hair stylist, his school Hereford High, has the class to teach cosmetology, but won't allow him to take it because he's a boy. They (the school board) says there aren't facilities for boys. But there's boys restrooms' he could use to change shirts, Boys can and do take Homemaking classes, Girls can take ag. Which I don't think would make either a living. So really what's fair?

I'd really like to know.

Mrs. Leta Goettsch

Bavarian State Beer House in Munich, West Germany, sells over 56,000 pints of beer a day.

VESTA MAE
NUNLEY
Candidate For
COUNTY TREASURER
Democratic Primary
Saturday, May 2, 1970

Remember to Vote

ENROLL NOW
IN
PIANO DRUM
and
GUITAR LESSONS

FOR APPOINTMENTS
CALL
364-0631
RENTAL PURCHASE PLAN AVAILABLE

244
MAIN

Mary L. Spence
MUSIC CO., INC.

GOING
GOING
GONE...

GIGANTIC
AUCTION

WAYLAND BAPTIST COLLEGE

MAY 19, 10: A.M. WAYLAND BOWL

★★★★★

WE
NEED
YOU

WAYS YOU MAY HELP:

FIRST: We want you to see what you have of value, either used or new items which might be auctioned to raise money for the college. This money will go into the operating fund for the current budget.

SECOND: We want you to make plans to join us for the Auction in the Wayland Bowl on the campus, May 19, 10:00 a.m.

If You Have Items To Donate Contact
Your Local Baptist Minister
or
Dr. W. Neil Record AC 806-296-5521

FLORIDA FARM BUREAU — Members of the Florida Farm Bureau ate lunch at Big Tex Cattle and Grain Wednesday as a part of their area tour. The FB members were in the area looking for a market for their cattle and looking over the feeding operations. —Staff Photo

Williams: I Decline To Resign

(Editor's Note: Here is the full text of County Judge H. C. "Hank" Williams' statement concerning his refusal to resign:)

I have been notified by the members of the Commissioner's Court of Deaf Smith County of the recommendation of the Grand Jury, released on Tuesday morning, that I should resign as County Judge of Deaf Smith County. The Grand Jury has expressed the opinion "That no smooth working relationship between the County Judge and other elected officials of Deaf Smith County can be had as long as H .C. Williams is County Judge."

It is noteworthy that the letter from the Grand Jury makes no charge of dereliction of duty, misfeasance or malfeasance in office, or inability to conduct the office of County Judge in accordance with the Constitution and Laws of this State.

Of course, I regret that any group of citizens of this County should feel that such anaction on on my part would be necessary or appropriate. Certainly it has been my purpose in the conduct of this office for the past nine years to perform the duties of County Judge in a manner which, in my judgment ,was in the best interest of the County, the persons involved, and the citizenry as a whole. I have never expected that my actions would be universally popular. In fact I have understood that there would always be some who felt themselves aggrieved by judicial actions where decisions must necessarily allow one person or group to prevail over others, or where actions are necessarily punitive in nature in imposing the end results of the judicial processes. I have never determined my actions in the light of their possible impact on my own personal popularity, but rather have tried to base my actions on what I have conscientiously believed would be most consistent with the duties of this office .

Recognizing that there have been disagreements between the various offices in the Courthouse from time to time, I can understand how a group of conscientious men and women might find it expedient to recommend that we should, in effect, start over again with new people in several of the offices. I nevertheless feel that no good purpose would be served at this time by the submission of my resignation as County Judge.

I therefore decline to resign, but, rather, pledge again, as I have previously done in taking the oath of this office, that I will do my very best to continue to serve the people of this County with integrity and honor, and to conduct this office fairly and impartially, and in accordance with the law.

JUDGE HANK WILLIAMS

World's largest bookshop is that of W.&G. Foyle, Ltd. of London, which contains over 30 miles of shelving.

Oldest bell in the world is refuted to be that found in the Babylonian Palace of Nimrod, which dates from 1000 B. C.

Let Your Wishes With Our Experience Be The Guide —
Cowan Jewelers
DOWNTOWN HEREFORD

PRESCRIPTIONS
ARE THE REAL
"HEART"
OF OUR BUSINESS

Nowadays pharmacies offer so many other services that you may think filling prescriptions is just a sideline. Far from it! Our very first order of business is your prescription! . . . And it is always filled exactly to your doctors specifications!

● SHOP OUR COMPLETE DRUG STORE ●

HAROLD CLOSE DRUG
Always Ready to Serve
Phone 364-2344
"HEREFORD'S FAMILY DRUG STORE"
LOCATED IN SUGARLAND MALL

DYNAMIC LEADERSHIP FOR THE 70's
ELECT JACK HAZLEWOOD FOR STATE SENATOR

JOIN HAZLEWOOD'S FIGHT AGAINST HIGHER INSURANCE & UTILITY BILLS!

I FOUND THE BEST PLACE TO BANK

...IS WHERE THEY HAVE ONE STOP BANKING SERVICE

● DRIVE IN BANKING ● 24 HOUR DEPOSITORY ● CHECKING ACCOUNTS
● SAVINGS ACCOUNTS ● SAFETY DEPOSIT BOXES ● FREE CUSTOMER PARKING
● COMPLETE LOAN SERVICE
● AUTOMOBILE ● PERSONAL ● COMMERCIAL
● FARM ● FHA TITLE I

If you haven't tried this banking service you are in for a treat. It makes banking easy, fast and pleasant . . . and saves you time and money too! You'll be happier banking at our Full Service Bank.

BEAUTIFY HEREFORD CLEAN-UP-PAINT-UP-FIX-UP
THE FIRST NATIONAL BANK of HEREFORD
Member of the Federal Deposit Insurance Corporation . . . Texas Bank Americard Bank

Grand Jury Seeks Creation Of Juvenile Court

The special investigative session of the Deaf Smith County grand jury made two recommendations to the county commissioners, according to a document filed with the district clerk's office Tuesday.

Both concerned County Judge H. C. "Hank" Williams and apparently were spurred by complaints that the judge is too strict with those who appear before him in juvenile court.

One recommendation called for "creation of a juvenile board and the employment of a juvenile officer" and the other called for "the resignation of County Judge, H. C. Williams."

The juvenile board, headed by a juvenile officer other than the county judge, had been recommended by some private citizens in the past who disagreed with the judge's philosophy of handling the youth.

A strict disciplinarian, Judge Williams requires juveniles in his court to stand before him at all times, to say "yes, sir" and "no, sir," and is noted for the "dressing down" he gives youth who he feels have strayed from the mark. Another trademark is his habit of ordering burr haircuts to those who come before him, although he has made exceptions and has at times — although not often — changed his mind and rescinded an order for a short haircut.

Most teen-agers who come before the judge are scared because of what they have heard of Williams' strict treatment of other youth, some parents have complained.

There are both strong supporters and strong opponents of Williams in the community.

"That's just the thing we need in this job. You'd be surprised how many boys come before him, later go to the Army or something, and when they come back in town, he's the first one they go see," one supporter said.

Judge Williams, in a statement Tuesday in which he gave his reasons for refusing the commissioners' request that he resign, pointed out that no charges of wrong doing had been presented — and that he felt under the circumstances that "it would serve no good reason" for him to resign.

The grand jury, in its recommendation to the commissioners that Williams be asked to resign, said it felt there could never be cooperation between the judge's office and other elected county officials as long as Williams held the post.

Williams agreed there has been disharmony in the courthouse and also made note in his statement that his method of handling his office were not always in accord with all of the community.

"Of course, I regret that any group of citizens of this county should feel that such an action on my part would be necessary or appropriate," the judge said.

"Certainly it has been my purpose in the conduct of this office or the past nine years to perform the duties of county judge in a manner which, in my judgment, was in the best interest of the county, the persons involved and the citizenry as a whole.

"I have never expected that my actions would be universally popular. In fact I have understood that there would always be some who felt themselves aggrieved by judicial actions where decisions must necessarily allow one person or group to prevail over others, or where actions are necessarily punitive in nature," Williams went on.

He added:

"I have never determined my actions in the light of their possible impact on my own personal popularity, but rather have tried to base my actions on what I have conscientiously believed would be most consistent with the duties of this office."

Regarding Williams' refusal to resign, there was no immediate indication whether steps will be taken to remove Williams.

District Attorney Jerry Tucker was quoted as saying no arrests were planned in connection with the special investigative session, which also heard reports of rapidly increasing organized crime in the county, but that his office was trying to build a case against several individuals.

RICHARD MONTGOMERY, second from left, director of industrial development for the Deaf Smith County Rural Electric Cooperative, is shown during coffee break at the shortcourse for forty rural electric cooperative personnel at Texas Tech University this week. Left to right, are Dr. John P. Craig of Tech's department of electrical engineering; Montgomery; Roy Pantel, head instructor for electric lineman training, Texas T&M Extension Service; and Wendell Till, area service lineman for McCulloch Electric Cooperative, Brady, Texas.

Wayne Poarch Returns To U. S.

USS CACAPON — Navy Seaman Apprentice Wayne A. Poarch, son of Mr. and Mrs. Earl Poarch of 213 Fuller St., Hereford, has returned to Long Beach, Calif., following a seven-month deployment aboard the fleet oiler USS Cacapon in the Western Pacific.

New York — The Harlem Globetrotters, which originally played in Chicago as the Old Savoy Five, played their first game at Hinckley, Ill. on Jan 7, 1927.

Five-Phase Course Suggested For CAP

MAXWELL AFB, Ala. — A five-phase orientation course for new senior members of Civil Air Patrol has been recommended by a committee of CAP officials which met here at CAP National Headquarters.

The Senior Member Advisory Committee consisted of region and wing officials rom across the nation under the chairmanship of Col. William H. Ramsey of Minneapolis, commander of CAP's North Central Region.

The proposed course would require approximately 20 weeks of time and could be completed on an individual basis or in regular classwork if the number of new members warranted. It was designed to meet both the needs of the Civil Air Patrol mission and the desires for training as expressed in a poll of senior members which the committee conducted.

The poll showed that the area of greatest interest to both pilot and non-pilot members was aviation training. Second was the emergency services mission — search and rescue, Civil Defense, and disaster response.

The first two phases would cover the history and background of CAP, its organization, structure, the uniform, military courtesy and usage as related to Civil Air Patrol. Under the recommendation of the committee, the CAP uniform would not be worn until these two phases of the course were completed.

The third phase of the indoctrination would cover functional areas of CAP and specialized work such as aviation, emergency services, cadet supervision, communications, or staff work. At this time the new member would choose or be assigned to one area for future activity.

The fourth phase of the course would be an aviation orientation for non-pilots. This would include two hours of flying time and six hours of ground school as background study, not as work toward earning a pilot license.

The last phase of the course would cover all areas of emergency services in which CAP is engaged.

The committee also recommended that all pertinent information needed by the new member be published in one volume which he could keep and use for reference.

The proposed orientation is but the first step in a plan to make the Civil Air Patrol senior member program more relevant to the organization's goals and more rewarding to the members. Future meetings of the Committee will consider further refinements in the program.

Civil Air Patrol, official auxiliary of the Air Force, has some 68,0000 volunteer members, of whom approximately 35,000 are senior (adult) members. CAP annually flies more than 70 percent of all officially authorized air search and rescue hours flown in the United States.

The Hereford Composite Squadron meets Monday nights at 7:30 p. m. at the American Legion Hall.

Hereford's Gift Headquarters
Cowan Jewelers

Wages Are Set For Beet Work

The U. S. Department of Agriculture announced the "fair and reasonable" wage requirements for sugarbeet work in all producing areas, effective last Monday.

The determination increases the minimum time rate 10 cents per hour - from $1.65 to $1.75. Minimum piecework rates are increased by amounts ranging from 50 cents to $1.25 per acre. The new rates are $12.75 for thinning; $16.50 for hoeing; $20.00 for hoe-trimming; and $10.50 for weeding. The rate for blocking and thinning, applicable only in California, is increased $21.50 per acre to $28.00.

The determination continues the provision which permits the employment of weeding, with a hoe only, as a first hand labor operation. The applicable piecework rate is increased 50 cents per acre to $10.50. The use of this operation is limited to fields that have been machine-thinned and treated with herbicides.

A provision is included in the determination for the first time which increases the specified piecework rates by 25 per cent for row spacing of 19 inches or less but more than 16 inches and by 35 per cent for spacing of 16 inches or less. Prior determinations have provided for reductions in basic piecework rates for row widths ranging from 28 inches upward. This provision is continued.

Piecework rates for hand labor operations not specified in the determination may be agreed upon by the producer and worker, provided the worker's average hourly earnings equal or exceed the $1.75 hourly minimum rate.

A minimum hourly wage rate of not less than 85 per cent of the specified minimum rate is provided for workers 14 and 15 years of age. Youths 14 or 15 years of age are not permitted to work more than 8 hours in any one day.

USDA officials said the wage rates established by the determination are within producers' ability to pay under prospective price and production conditions for the 1970 crop.

Payment of wages not less than those established by the Secretary of Agriculture is a requirement that producers must meet to qualify for payments under the Sugar Act of 1948, as amended.

Public hearings on wage rates were held in Detroit Michigan; Fargo, North Dakota; Sacramento, California; San Antonio, Texas; and Denver, Colorado during the period December 1 through December 12, 1969.

Use The Classified Ads Today

Jury Panel Asks For Resignation

(Editor's Note: Here is the text of the letter through which the Deaf Smith County grand jury recommended that the county commissioners request the resignation of County Judge H. C. "Hank" Williams:)

April 28, 1970
Honorable Commissioner's Court
Deaf Smith County
Hereford, Texas
Gentlemen:

In view of testimony heard by the Grand Jury, it is the recommendation of the Grand Jury to the Commissioner's Court of Deaf Smith County that they request the resignation of County Judge H. C. Williams. It is the opinion of the Grand Jury that no smooth working relationship between the County Judge and other elected officers of Deaf Smith County can be had as long as H. C. Williams is County Judge.

Yours very truly,
(Signed)
Lloyd B. Sharp
Foreman of the Grand Jury

COLOR TV SPECIALIST
Service on All Makes
TOWER TV Phone 364-4740
"One Day Service Call"

PLANT THE HOT HYBRIDS NOW!
G-711AA G-4697
Continental Grain Co.
101 S. Lee Phone 364-2366
FUNK'S G HYBRID
SEEDSMEN TO THE WORLD

MARK YOUR CALENDAR

1970 MAY 1970

S	M	T	W	T	F	S
					1	(2)
3	4	5	6	7	8	9
10	11	12	13	14	15	16
17	18	19	20	21	22	23
24	25	26	27	28	29	30
31						

AND MARK YOUR BALLOT FOR MAX SHERMAN
CANDIDATE FOR STATE SENATOR
IN THE DEMOCRATIC PRIMARY

Dear

This is a personal request for your support and vote for Max Sherman for State Senator on Saturday, May 2, 1970. I sincerely believe him to be the best qualified and a man of integrity and good judgment. He will be a hard-working representative and a most effective voice for you in your state government.

Sincerely yours,
J D Pittman
Clinton Jackson

Please do what you can to Promote a MAXI VOTE for MAX

WHO'S NANCY?

A graduate of West Texas State University, a Texas Real Estate Broker, an elder in the Presbyterian Church, has served on the Presbytery Committee on Christian Education and as an officer and board member of the Amarillo Community Center.

As the wife of four-term Texas State Representative, Hudson Moyer, and a concerned Texan, Nancy is qualified to represent the 31st District in the Texas Senate.

VOTE
MRS. NANCY MOYER
STATE SENATE
May 2 Democratic Primary
Paid Political Adv.

If your RODWEEDER isn't from THE Hamby COMPANY ..... it should be!

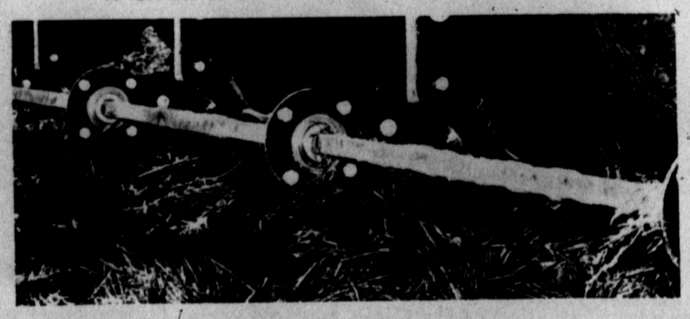

The patented Hamby Rodweeder is adaptable to all standard shanks. Built for heavy duty and long life, the 1" square high-carbon steel rod runs on triple sealed bearings. Two boot height models are available to fit any tractor. Specialy designed rod connectors eliminate U-joints.

OGLESBY IMPLEMENT
HEREFORD, TEXAS
THE Hamby COMPANY
2905 WEST SEVENTH STREET PLAINVIEW, TX. 19072

Hotel Still Stands Where Presidents Once Stayed

JEFFERSON, Tex. (Special)- n autumn nights, cool winds hip rustling leaves from giant aks and shower them on the orch of the Excelsior House here almost 100 years ago residents Grant and Hayes ere among the hotel's patrons. The sound of leaves falling, most imperceptible like rain, eems to echo in the imagination, conjuring up nights long go when Jefferson was a brash nd booming riverport.

On many of those nights music and laughter filled the grand ballroom of the Excelsior House as men in waistcoats and their ladies in hooped skirts danced for hours.

A young and beautiful girl among them was called "Diamond Bessie" Moore because of the splendor of the jewels she wore.

But the jewels were gone that winter afternoon when townsmen found her shot dead and left lying in the snow and decaying leaves of the nearby forest.

There followed the murder trial of her lover, Abe Rothschild. The trial dragged on for seven years until finally a jury proclaimed Rothschild "not guilty" and he fled Jefferson a breath ahead of angry citizens.

It is told that Rothschild was never know to be seen again in Jefferson. But years later a stranger appeared in town and went to the grave o Diamond Bessie. He found the grave well attended.

Surprised, the stranger turned to an aged caretaker and asked, "This girl had a bad reputation. Why does the town take such care of her grave?"

The caretaker approached the stranger, according to the legend, and replied, "Beause she was some mother's daughter."

Each spring, the Jessie Allen Wise Garden Club recreates the Rothschild murder trial as part of its annual historical pilgrimage. The 22nd pilgrimage will be held this year on May 2, 3, and 4.

It evolved from the "Queen Mab" balls, Jefferson's form of Mardi Gras, held in the 1870's when the town had a population of 35,000 and was the second largest city in the state.

During the pilgrimages of today, visitors tour Jefferson's past, including eight white-columed mansions of the Civil War era. Townspeople in ante-bellum costumes stroll the grounds of these homes.

The flow of visitors swells on the days of the pilgrimage, but Jefferson ofers a countinuing attraction and a fascination for travelers who bring their imaginations with them.

Breakfast, southern style, at the Excelsior House is in itself enough reason to visit the old town.

Diners are seated at glass-topped table in a cozy breakfast room with a view of a fountain and a courtyard where Grant once stood on the scarred bicks.

It is the only meal served at the hotel. But the ham, eggs, grits and hot breads are a delight.

For dinner there is Roy Butler's Riverfront Restaurant, housed in a 100-year-old brick warehouse.

The barbecue is brought to a delicious turn in a huge earthen oven, like those that soldier-of-fortune Butler found in China in the years before he and his wife moved to Jefferson.

Visitors tour railroad financier Jay Gould's private railcar, "Atalanta," named for the Greek goddess of spee.

The women of the garden club discovered the car lost on an obscure siding at nearby Pitner's Junction. They restored it, just as they did the 110-year-old Excelsior House, and placed it across the brick street opposite the hotel.

Gould, of course, is a part of Jefferson's past.

In the days when stern-wheelers churned up Big Cypress Bayou to make Jefferson a leading inland port, Gould came to town and proposed bringing his railroad to the area. Councilmen scoffed at the thought o steam engines competing with the riverboats.

They rejected Gould's proposal, infuriating the millionaire. He left Jefferson, cursing the town and damning it to oblivion.

Gould took the railroad to other cities, and soon afterward Jefferson became landlocked when Big Cypress Bayou all but disappeared and the riverboats were useless.

The town's population subsequently shrunk to its present 3,000. But much of the past remains today for visitors to experience.

The Jefferson Historical Museum, the old red brick federal building, has been called a "stately monument to the grandeur and opulence of Jefferson's golden era."

Displays include more than 5,000 items from Sharp and Spencer carbines of the Civil War to a rough copy of the Declaration of Independence as it was drafted by Thomas Jefferson, for whom the town was named.

The museum is in the same block as the Excelsior House, the hub of much that was Jefferson.

One treat is a fringe-top surrey ride conducted, perhaps, by Fred Fegan.

Tall and graying at more than 75, Fegan knew the town when it was a flourishing city. Fegan, the son of a slave, remembers Jefferson in its glory and tells visitors of the Old Schulter House:

"There's the widow's walk on top. When the boats were running the ladies used to stand there looking for their husbands, hoping they'd come back. Some didn't."

Located on U. S. 59, 54 miles east of Dallas, Jefferson is an island from the past amid the East Texas forests.

It is framed by Lake o' the Pines and mysterious Caddo Lake, said to have been born at midnight in the eruption of an earthquake.

Jefferson's past was a long time ago, but much of the flavor remains, brought back in the song of the wind and leaves falling.

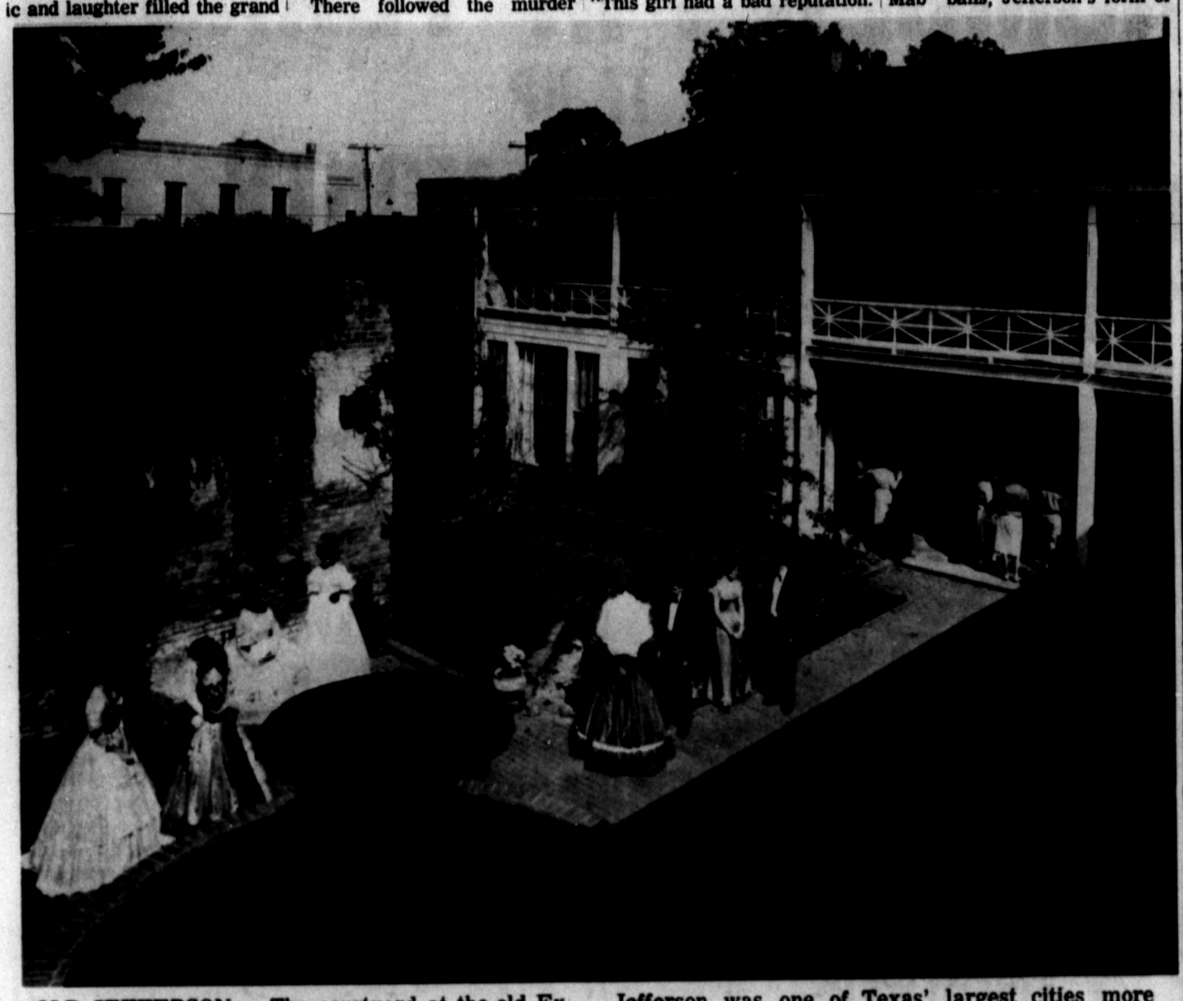

OLD JEFFERSON — The courtyard at the old Excelsior House was the scene of many parties when Jefferson was one of Texas' largest cities more than 100 years ago.

Read The Classified Ads

REC Area Meet Slated Today

Members of Deaf Smith County REC will gather from a four-county area today at the Bull Barn in Hereford to celebrate their 32nd Annual Meeting.

The meeting will begin with a barbecue luncheon at 12:00 noon catered by the Hereford Rotary Club.

Entertainment for all has been planned with a popular musical group from Dimmitt "The Windborne Trio" to perform. There will be drawings for gifts totaling more than $500.00. Free cartoon movies for the children will be shown during the business meeting.

Mr. Earnest Langley, Attorney for the Cooperative, will be the master of ceremonies. Mr. Ken Loyd, Sales Promotion manager for the Texas Electric Cooperative, Inc., in Austin will deliver the main address.

Capital Credit checks totaling over $140,000.00 will be distributed to members who were receiving electric service in 1958.

Business to be conducted includes the election of three directors. Nominees for Castro County are Noel Gollehon and Dale Maxwell; Deaf Smith County, Tom Draper and Edgar Lemons, and Parmer County, Sloan Osborn and Steve Struve.

Hereford's Gift Headquarters
Cowan Jewelers

Spring Game Set At Texas Tech

Football fans throughout the area are in for a treat when the Texas Tech Red Raiders play their annual spring game Saturday, in Plainview's Bulldog Stadium.

The tilt, featuring players from the 1970 Tech squad, will start at 3 p. m. Tickets, priced at $1 each, are being sold by the sponsors of the game the Plainview Chamber of Commerce and the Plainview Chapter of the Red Raider Club.

Ticket sales in Lubbock are being handled by the Texas Tech Letterman's Association.

Coach Jim Carlen, starting his first season at the Raider helm, will equally divide his squad into two teams for the annual contest.

Red Raider standouts such as quarterback Charles Napper of Dallas, defensive end Bruce Dowdy of Pasadena, halfback Danny Hardaway of Lawton, Okla., defensive tackle Jim Dyer of Dallas and tight end Johnny Odom of Fort Worth, are all expected to see heavy duty.

The Red Raiders open their 11-game schedule Sept. 12 in Lubbock against Tulane.

LL Mothers To Meet Tuesday

A meeting will be held Tuesday at 3:30 p. m. at the Community Center for mothers of all PeeWee, Major and Minor Little League boys.

The purpose of the meeting will be to elect officers and to make plans for operations of the league this year.

All mothers of boys playing in Little League are urged to attend.

You can vote with confidence

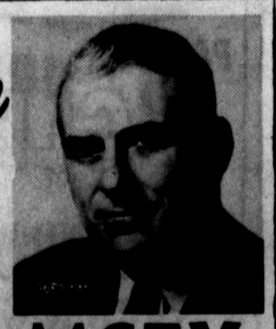

FOR

BEN RAMSEY
For RAILROAD COMMISSIONER OF TEXAS

THE MAN TEXANS KNOW and RESPECT

(Pol. Adv. Paid for by Ben Ramsey)

BOB ARMSTRONG

A new leader of unquestioned integrity . . . a unifying voice for all the people of Texas.

"He will open the doors . . . so that the people may know how their land business is being conducted."
—HOUSTON POST

"A keen sense of responsibility . . . sound background of experience."
—SAN ANTONIO EXPRESS

"The people have the chance to get back their land commissioner's office . . . Armstrong can furnish the leadership."
—FORT WORTH STAR-TELEGRAM

"Armstrong will follow sound conservation practices to protect the resources of Texas for future generation."
—DALLAS MORNING NEWS

"Bob Armstrong holds hope for a stronger land office."
—CORPUS CHRISTI CALLER-TIMES

ELECT Democratic Primary

BOB ARMSTRONG
for LAND COMMISSIONER

(Pol. Adv. Paid for by The Bob Armstrong Committee—Bill Green, Chairman)

DUCKWALL'S
Sugarland Mall
Hereford, Texas

TO MOTHER with LOVE

SLEEPWEAR
Lovely nylon waltz length gowns, to suit every Mother's taste.
Sizes S – M – L
$2.49 Value
$1.97
3 Days Only

MIXING BOWL SET
3 piece melamine set.
3 qt., 2 qt. and 1 qt. bowls.
Popular confetti pattern.
$2.49 Value
$1.57
3 Days Only

TABLE SERVICE
7 Pc. Prescut
Salt & pepper shaker
Butter with cover
Sugar with cover
Creamer
$3.27 Value
$2.44
3 Days Only

#P-12
COFFEEMAKER
4 to 8 cup automatic coffee maker.
$12.63 Value
$10.88
3 Days Only

#HP4606
HAIR DRYER
Home hair dryer with all the salon features.
$14.88 Value
$13.88
3 Days Only

NORELCC

HANDBAGS
"The just right gift."
Select a lovely straw or white Vinyl handbag for Mother.
$2.99 TO $4.99

JEWELRY
Delight her with costume jewelry from our fine selection.
89¢

Ladies'
FEATHER STEP SLIPPERS
Assorted Colors
$1.98
3 Days Only

HOSIERY
5 Fashion shades in medium and long length.
79¢ Value
57¢
3 Days Only

PANTY HOSE
An ideal gift.
$1.29 Value
99¢
3 Days Only

BRIEFS
Tailored and trimmed styles in white and assorted colors.
Sizes 5 to 8.
59¢ Value
47¢
3 Days Only

SATIN PILLOW CASE
Mother will adore this specially treated anti-static floral printed satin pillow case.
$1.98 Value
$1.66
3 Days Only

TOWEL ENSEMBLE
Surprise her with these floral print towels.
3 Days Only
Bath Towel — $1.00 Value — 86¢
Hand Towel — 69¢ Value — 56¢
Wash Cloth — 35¢ Value — 26¢

COSMETIC KIT
Handy all purpose kit.
$1.66 Value
99¢
3 Days Only

BUBBLE BATH
Foaming milk bubble bath.
22 Ozs.
$1.25 Value
93¢

SEWING CHEST
Large size with handy lift-out tray. Six bright colors.
$3.88 Value
$2.97
3 Days Only

BLOUSES
A colorful assortment of tailored and fancy fashions, perfect for Mother.
Sizes 32 to 38
$2.99 and $3.99

KANDY HILL, sophomore student at Southwest Texas State University, placed second in the optional trampoline division and eighth in floor exercises in the first annual Texas Commission of Intercollegiate Athletics for Women's State Gymnastics Meet. Southwest won third place in overall competition. Miss Hill is the daughter of Mr. and Mrs. O. G. Hill, Jr., 102 Douglas.

Girlstown Trip Planned By Club

Plans were made for members of Lone Star Study Club to visit Girlstown, U. S. A at Whiteface, Tex. for the last meeting held Tuesday in the Hardy Benson home. Mrs. Ray Suit was co-hostess.

The group will leave at 9:30 a. m. on May 16 from the Community Center.

Mrs. C. D. Kelton presided at the business meeting.

The thought for the day was a poem, "Abundance of Friendship" given by Mrs. R. G. Blue.

In a program presented by Mrs. Opal Bookout, she told of the effects of insomnia on a person and the depth of one's sleep. Her topic was taken from a recently published book "New Hope of Insomniacs" written by Gay Luce and Dr. Julius Segal.

Roll call was answered by members with "how I Cured Insomnia."

Others attending were Mmes. V. E. Dodson, Guy Newsom, Jim Higgins, Homer Henslee, Steve Williams, Ed Warren, C. O. Phillips and Miss Mildred Elliott.

Open Forum To Present Local Problem Areas

An open forum Friday evening will present representatives of local school, city, county and employment agencies, answering in detail matters of concern to the Mexican-American citizens of Hereford.

The program, sponsored by Church Women United, will begin at 8 p. m. in the high school cafeteria, 700 Union, and is open to anyone interested in this matter of current concern.

Rev. Jacinto Alderete, director of the Wesley Community Center in Amarillo, will moderate the program. In his work Reverend Alderete often acts for mediator for Mexican-Americans and Amarillo city officials.

CWU will conduct a business meeting Friday at 10 a. m. in the Fellowship Hall at the First Christian Church, at which time officers for the next two years will be elected.

Following the meeting, a vigil of prayer will be held in the chapel for all interested women of the community, including members of local churches who do not belong to CWU.

Nursery facilities will be available during the morning sessions.

Band and Choirs In State Meet

Members of the Hereford High School band and mixed and boys' choirs are in Corpus Christi competing in the state contest. The local groups won sweepstakes recently in the regional competition.

The 116 band members and 55 choir members performed a concert Wednesday at Trinity College in San Antonio, while en route to Corpus Christi.

The state competition will take place for the Hereford groups Friday afternoon at Del Mar College, in conjunction with Buccaneer Days, similar to New Orleans' Mardi Gras.

The local band has entered state competition the past five years, winning first once, tieing for first one time, winning second once and receiving the honor award the other year.

Use The Classified Ads Today

it's HOME IMPROVEMENT TIME

REPAIR • REMODEL • REDECORATE

LET'S BE NUMBER 1 IN TEXAS

PAINT - UP CLEAN - UP FIX IT UP

DURING BEAUTIFY HEREFORD MONTH

SHOP THESE FRIENDLY MERCHANTS

New dramatic beauty of Block

MEANS BUSINESS!

CRO-LITE MASONRY UNITS

automated autoclaved

*Cro-Lite is the trade name of concrete masonry units produced by Crowe-Gulde Cement Company.

Get more business space, more decorative space per dollar with concrete block than with any other modern building material available today. The first cost of block is low, yet the beauty and versatility come high. Whether it's a shopping center or office building you have in the planning stage, consider fire-safe, sound-absorbing concrete block.

SINCE 1956 Crowe-Gulde CEMENT COMPANY OF HEREFORD

HIGHWAY 60 AT GOUGH ST. HEREFORD, TEXAS

P. O. BOX 847 • PHONE EM4/1725

BEDDING PLANTS

★ TOMATOES
Assorted Varieties

★ PEPPERS
Sweet and Hot

★ FLOWERS

Petunias, Hereford City Flower, Honey Suckle, Hereford City Vine, Snapdragons, Geranium Plus many many more to choose from

★ FERTILIZERS
50 LB. BAGS FROM $2.98 UP

HEREFORD MEAT MKT.

220 N. 25 Mi. Ave.

After you have done your part to Beautify Hereford . . .

Don't slave over a hot stove . . .

Why not Live a Little

Dairy Queen ...famous for that "Country Fresh Flavor"

801 Park Ave. 364-0578

Try one of our fresh banana splits, fresh bananas, Dairy Queen fruit topping and mounds of whip cream!

Western Auto
Garden Tools
are built for the job

Work Close to Plants with New Floral Garden Hoe
Save at X3133 2.77

Long Handle Wizard Weed Digger Ends Stooping!
Reg. 1.49 X1652 1.29

Westcraft® 14-Tooth Bow Rake Has 4' Ash Handle
Now Only X3108 2.99

Wizard® Spading Fork Breaks up Hardest Soil!
Reg. 6.50 X3206 5.49

Special Shrub Rake Rigid Tines Works Close 88c

WESTERN AUTO

241 N. Main 364-1355

KRYLON SPRAY PAINT
WITH RUST MAGIC®
A Borden Product
DRIES HARD & FAST
INTERIOR OR EXTERIOR
6 oz. Net Wt. Can
Reg. 98c
79¢

McDOWELL DRUG

Downtown Hereford Phone 364-1313

Park Avenue Floral
501 Park Avenue
HEREFORD, TEXAS 79045

BEAUTIFY YOUR HOME WITH

★ New Permanent Arrangements
★ Potted Plants
Plus Many Beautiful Gift Items for Your Home

• Wall Plaques • Vases
• Crystal

PARK AVENUE FLORAL

501 Park Ave. 364-4042

RE-ELECT

An Attorney General Who Stands For Effective, Impartial Law Enforcement

CRAWFORD MARTIN

has demonstrated his experience and legal ability in serving as an outstanding lawyer for the people.

ATTORNEY GENERAL

Democratic Primary

(Pol. Adv. Paid for by The Crawford Martin Committee—Billy Martin, Chairman)

HiLow Shaggs Plushes
COLORS TO BLEND WITH ANYONE'S DECOR .....
PRICES TO FIT ANYONE'S BUDGET.....

QUALITY BEYOND COMPARE

C & W TILE & TOPS

ALL TYPES FLOOR COVERINGS

847 E. 1st 364-3448

TAKE CARE OF YOUR LAWN WITH A NEW

CRAFTSMAN® 20 IN. ROTARY
with push button primer
3½ h.p. 4 Cycle 9 cubic inch engine

$89.50 at

SEARS-ROEBUCK & CO.

421 N. Main 364-3854

SPRING IS HOME IMPROVEMENT TIME!

PAINT-UP FIX-UP CLEAN-UP

HAND WORK TOOLS

YARD & GARDEN TOOLS

VARIETY of GARDEN SEEDS

CO-OP PAINT & PAINTING ACCESSORIES

CONSUMER'S FUEL CO-OP INC.

116 New York Ave. 364-1146

DEAF SMITH COUNTY ELECTRIC COOP representative, Vernon Inmon, right, and R. W. Schackleford, left, of Swisher County Electric Cooperative, are shown with Congressman Bob Price, when the two were in Washington last week to discuss with Price proposed funding for the Rural Electrification Administration.

Kathy Wilson Wins Our Little Miss

Our Little Miss Pageant held Saturday evening in the high school auditorium brought first place awards to three small Hereford girls.

Kathy Wilson, daughter of Mr. and Mrs. Marshall Wilson, won first place in the 6 to 12 year-old category, becoming Herefords Our Little Miss.

Shelly Bryan, daughter of Mr. and Mrs. Doug Bryan, is the local La Petite winner, and Dee Anne Caison, daughter of Mr. and Mrs. G. D. Caison, won the talent contest, with her organ playing.

These three girls will enter the state contest in June. The winner of that competition will compete in the World's Our Little Miss Pageant in August.

Runners-up in Saturday night's show were, Patricia Hendon, daughter of Dr. and Mrs. Eugene Hendon, second runner-up and Susan Skaggs, daughter of Mr. and Mrs. Jerry Skaggs, first runner-up, in the Little Miss Contest.

In the youner girls' competition, Catherine Weldon, daughter of Mr. and Mrs. Jerry Weldon, was second runner-up and Shellie Richie, daughter of Mr. and Mrs. M. H. Richie was the first.

Other entires into the show were: Dana Cabbiness, Trinetta Bowling, Cozette Moore, Joan Kalka, Julie Ann Gallagher, Melinda Rogers, Jana Sains, Jennifer Seale, Lisa Snyder, Shelly Gentry, Kristin Walterscheid, Regina Bryan and Deadra Polan.

Mix half a cup of fine dry breadcrumbs with a couple of tablespoons of melted butter an and toast lightly in a small skillet. Sprinkle the crumbs over asparagus (canned or cooked froze).

SHORT BETROTHAL

SALISBURY, Rhodesia — The classified ads in the Rhodesia Herald Reported one of theshortest betrothals on record in this country. "Hector and Johanna have pleasure in announcing their engagement," said a message inserted by Hector Santowski and Johanna Grobler. Immediately below, listed under cancellations, appeared this notice: "Grobler-Johanna wishes to announce the cancellation of her engagement."

Hawaiian language has only 12 letters.

Remember Our Mothers MAY 10th. Jewelry Gifts Are Lasting

Accompany Gift With A "Sillisculpts"

217 MAIN Cowan Jewelers DOWNTOWN HEREFORD

SUPPORTING YOUR TOWN

"No business man in any town should allow a newspaper published in his town to go without his name and business being mentioned somewhere in its columns. This does not mean you should have a whole, half or even a quarter page ad in each issue of the paper, but your name and business should be mentioned, if you do not use more than a two-line space.

A stranger picking up a newspaper should be able to tell what business is represented in a town by looking at the paper. This is the best possible town advertising. The man who does not advertise his business does an injustice to himself and the town. The man who insists on sharing the business that comes to town, but refuses to advertise his own, is not a valuable addition to any town. The life of a town depends on the live, wide-awake and liberal advertising business man".

P. S. How many new residents and out of town shoppers saw your name and business today; this week?

* REPRINTED FROM THE BANKERS MAGAZINE

Buick introduces something to believe in.

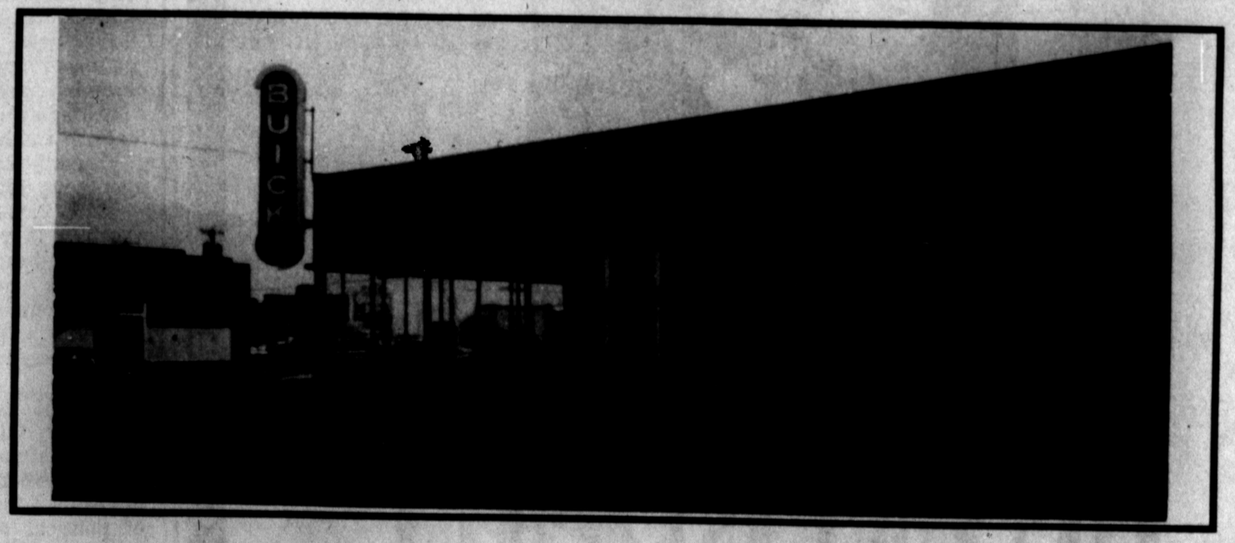

Presenting Buick's newest dealer.
JOHN ORSBORN
We'd like you to meet him soon. We know you'll like the man you'll meet.
JOHN ORSBORN is more than a man who can sell and service Buicks and Opels. He's a tested and proved professional.
JOHN ORSBORN has been selling and servicing automobiles for (24) years.
However, experience isn't all he has to recommend him.
Call the extra plus neighborliness.

Or call it friendliness.
JOHN ORSBORN is a neighbor and a friend.
JOHN ORSBORN is a complete professional. The kind of man you'll like meeting and dealing with.
JOHN ORSBORN is the kind of man we want selling and servicing the automobiles we build.
We build automobiles you can believe in.
We want the man who sells them to be someone you can believe in as well.

Buick Motor Division proudly introduces **JOHN ORSBORN**

BUICK - PONTIAC

142 N. MILES HEREFORD, TEXAS

INDUSTRIAL ARTS STUDENTS, who were winners in last week's regional contest, are, first photo, left to right, first place winners, Lee Aguilar, Michael Schulte, Tommy Petty, Dennis Cowley, Vernie Taggart, Robert Newsom, Pat Betzen, and Douglas Poarch. Second photo, second place winners Michael Schulte, Eloy Baros, James Driskell, and Ricky Ward. Third photo, left to right, are third place winners, Raymond Zamora, James Warren, Sam Haske, Ricky Ward, Steve Eden and Duane Warren.

Industrial Arts Awards Are Many

High school industrial arts students gained numerous awards for individual crafts and worked together to bring home a school trophy from the regional contest held in Canyon Friday and Saturday.

Hereford High School won first place, with 199 points, in the West Texas State University Industrial Arts Fair, where about 15 schools competed for the honor. Second place went to Lubbock Monterey, the owner of 171 points.

Individual first place awards went to: Douglas Poarch, woodworking, Lee Aguilar, plastic, Eloy Baros, plastic, Tommy Petty, woodworking, Michael Schulte, foundry, Vernie Taggart, sheetmetal, Pat Betzen, research, Robert Newsom, research, Dennis Cowley, dynometer, and Richard Schilling, dynometer.

Second place winners were: Elroy Baros, plastic, Michael Schulte, plastic, Ronnie Williams, recreation, James Driskell, metal, Roy Reinart, sheetmetal, Jerry Campbell, foundy and Ricky Cordova, lathe turning.

Winners of third place prizes were: Raymond Zamora, plastics, Rudy Vallejo, plastics, Duane Warren, recreation, Steve Edens, sheetmetal, Rick Ward, sheetmetal, and James Warren, power.

Jerry Campbell was over-all winner of the written tests in each area and received highest score in power mechanics.

Read The Classified Ads

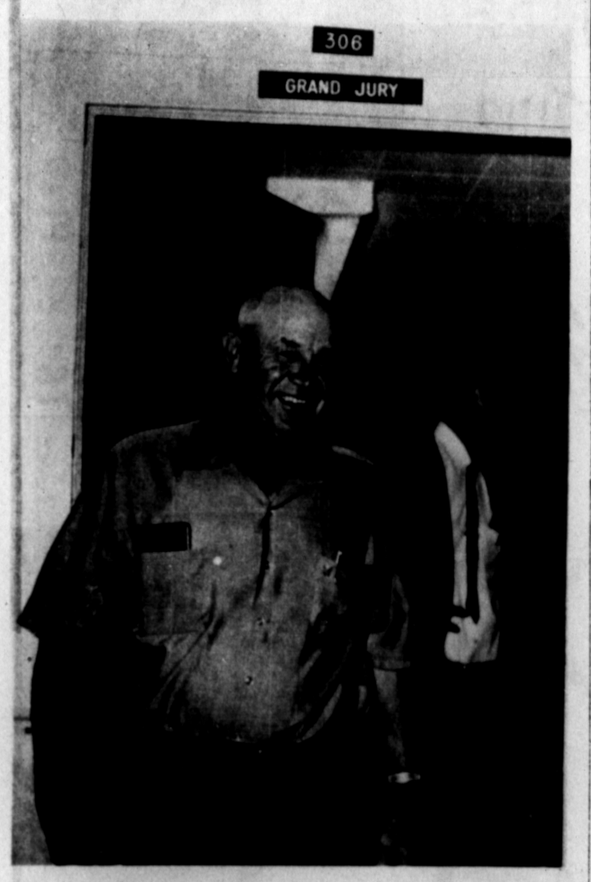

EXIT FROM SESSION — County commissioners Earl Holt, (l), and Marcus Lathum leave the grand jury room Tuesday afternoon after they and the two other commissioners made their third and last trip of the day before the panel. —Staff Photo

Businesses In County Climb

The number of separate businesses in operation in Deaf Smith County is at a high level, according to recently released government figures.

There are more of them in the area, in proportion to population, than in many parts of the country.

New businesses are being born in the county every year as local residents, with an urge to be on their own, embark on new ventures.

The figures show that, in Deaf Smith County, some 393 businesses in operation employ one or more persons.

Of the total, 194 have 3 employees or less, 98 have from 4 to 7 employed and 65 have 8 to 19. The others are larger.

Small and moderate-size businesses in the local area have proved to be quite durable. They have more than held their own, despite the tough competition from chain stores and other large enterprises.

As an indication of this durability, no less than 91 percent are firms that have fewer than 20 employees each.

The proportion is greater than in most sections of the United States, where only 88 percent are in that category. In the West South Central States there are 89 percent.

The reports show that Deaf Smith County's business establishments — small, medium and large — provide gainful employment for 2,926 men and women in "covered" jobs. By "covered" is meant employment that falls within the scope of social security.

Wages and salaries for these workers have been rising steadily, bringing payrolls to a new high. They have reached a total of $12,692,000, or 24 percent more than in 1965, when a similar survey was made. At that time the total was $10,244,000.

While the mortality among new businesses is high, with many of them falling by the wayside within a few years, a fair share of them survive the difficult early period and are able to carry on successully thereafter.

The facts and figures on the local business population are contained in a series of reports, issued by the Census Bureau, covering every county in the United States.

They detail the number of people employed in these establishments, their payrolls and their distribution by industries.

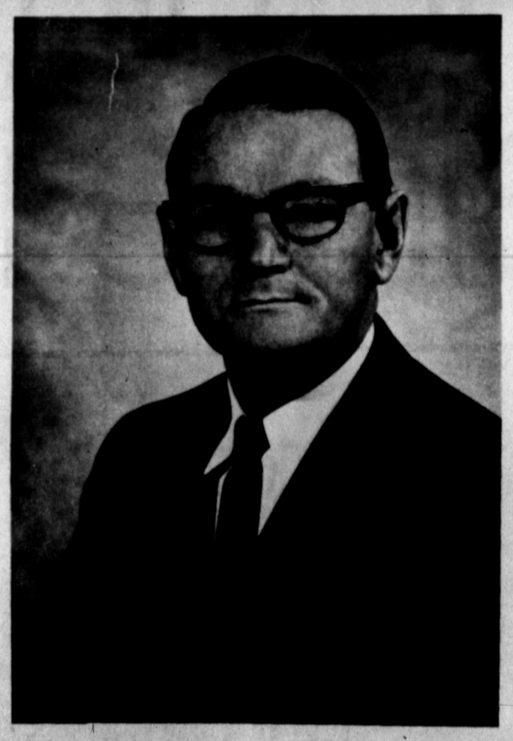

LET'S ELECT GLEN NELSON

JUSTICE of the PEACE

VOTE IN THE MAY 2nd

DEMOCRATIC PRIMARY

Paid Political Advertisement by Friends for GLEN NELSON

HERE IS WHAT SOME MAJOR TEXAS NEWSPAPERS HAVE SAID IN THEIR ENDORSEMENTS OF

LLOYD BENTSEN for U. S. SENATOR

Bentsen sees correctly that there are two problems which we as a nation need to start solving: (1) the mass migration of capable people from smaller communities, leaving the small towns to stagnate; and (2) overcrowding in major cities, resulting in many problems which appear insoluble, such as air and water pollution, rising crime rates and traffic congestion.

He sees correctly that local governments have so far been unable to stop these alarming trends—that only a national effort can deurbanize our cities and preserve our rural areas.

Bentsen proposes to offer federal tax credits to industries which will move to the country. The dispersal of population is a worthwhile national goal. Perhaps with this goal achieved, we can cope with out other problems more effectively.

For these, and other, reasons we think Bentsen is the man to carry the Democratic banner in the November elections as the nominee for U. S. Senator.

—The Texarkana Gazette

Although a conservative in contrast with Sen. Yarborough, Bentsen correctly characterizes himself as a moderate. He has proposed, and properly, a new kind of leadership that would seek solutions to the nation's problems without regard to conservative or liberal labels. We believe him when he declares that his intention is to offer Texas the kind of imaginative, innovative leadership that will promote, rather than impede, the general welfare of the state.

—The Beaumont Journal

In our opinion, he is qualified by ability, temperament and legislative experience to become a distinguished representative of the Lone Star State in the Senate.

Equally as important, we believe he will prove a unifying force among the citizenry.

Mr. Yarborough, on the other hand, has engaged in a running political feud with respected state leaders for years and has done little to achieve a co-operative Democratic party.

We contend that Texas needs a new and effective voice in the nation's capitol.

We say that Lloyd Bentsen should be that voice.

—The Port Arthur News

Forty thousand Americans die in Southeast Asia for a cause they and their government believe in, only to have a committee of senators, including a Texan, turn it into an all-or-nothing investigation of political corruption among a few Asiatic politicians! It's communism we are fighting; not a roomful of President Thieu's henchmen!

We think it's high time that Texas start a new man on his climb to the senior senatorship of our state — a man who thinks like Texas thinks, not like some far-out liberal college professor or labor boss from Minnesota or California.

And we don't see anybody in sight we think is better qualified than Lloyd Bentsen.

—The Amarillo Daily News

Consider the issues of our State and Country. Lloyd M. Bentsen Jr. has the qualifications to help push back the tide from the left. Bentsen, a successful Houston Insurance Company Executive and former Congressman from the old 15th District of the Rio Grande Valley, has the necessary energy and enthusiastic characteristics and leadership qualifications to make an outstanding United States Senator. Bentsen appears to be a Progressive Conservative that can return dignity to the people of Texas.

—The Stephenville Empire-Tribune

Not often do Texas Democrats have so clear-cut choice as confronts them in the U. S. Senate race between Lloyd M. Bentsen Jr. and Ralph W. Yarborough.

The choice is between sound, responsible leadership and reckless, wrangling partisanship; between statesmanlike concern for all the people of Texas and cantankerous obsession with the interests of splinter groups and factions.

That is why The Times Herald unhesitatingly and wholeheartedly recommends the nomination of Lloyd Bentsen and the defeat of Ralph Yarborough.

Texas, we believe, is fortunate to have such a man as Bentsen offer himself for the Senate seat. He is a remarkable gentleman, this congressman-turned-business executive.

Intelligent, experienced, hard-working; a man of broad outlook and strong character—Bentsen is all these things.

—The Dallas Times Herald

The Globe-Times endorses the candidacy of Lloyd Bentsen of Houston in the Democratic Primary, May 2nd.

In the opinion of many knowledgeable people, Bentsen is the best qualified candidate for the United States Senate who has come along in many years.

Bentsen has both spirit and integrity. Politically, he has "class." He has appeal to both men and women, young and old. Moreover, he comes across as a leader who cares. He cares for principles, he cares for people, regardless of their color or economic status. He can talk to them. He is a man of mature and moderate views. In the past he has proven he can take a stand and defend it effectively.

—The Amarillo Globe-Times

THE FOLLOWING NEWSPAPERS HAVE ALSO ENDORSED LLOYD BENTSEN IN THEIR EDITORIAL COLUMNS:

The Houston Chronicle
The Wichita Falls Record
The Fort Worth Star Telegram
The El Paso Times
The Bowie News
The Dallas Morning News
The Brownsville Herald
The Oak Cliff Tribune
The Kingsville Daily Register
The Bronze Texan News
The Burleson Star
The Arlington Journal
The Lubbock Avalanche-Journal
The Mansfield News-Mirror
The Houston Post
The Kilgore News Herald
The Valley Morning Star (Harlingen)
The Austin Statesman
The Wink Bulletin
The McAllen Monitor
The Levelland Daily Sun News
The Vidorian (Vidora)
The Fort Worth Press
The Van Alstyne Leader
The Whiteright Sun
The Howe Enterprise
The Hereford Brand

Pd. Pol. Adv. by Citizens for Bentsen, Earnest Langley, Chairman

Area Farmer Introduces New Irrigation System

BY JERRY ODOM
STAFF WRITER

Signs of a revolutionary irrigation system for the local area approached Hereford recently in the form of the county's first pivotal sprinkler system installed on the Jerry Askew farm northwest of the city.

Another operation of the same type is planned for the Don Brook farm at Westway.

The system is designed for better distribution of the water supply. Askew has had trouble in the past because of his Ulysses soil and steep ground.

"Askew has a lot of native pasture and with this system he hopes to increase his grass production," Courtney Brooke, local pipeline contractor said. "It will robably change the outlook of his farm."

The 1290-foot sprinkler operates from a pivotal point with 90 pounds of pressure. It waters an approximate 140-acre area. Hydraulic pumps on each tower enable the sprinkler to circle point, distributing the appropriate water coverage per acre.

"There are three valves on each set of wheels of a tower," Brooke said, "which can start the system in motion, slow it down, speed it up, or stop it."

A big advantage of the sprinkler is that it can be set to stop at a certain point, reverse the motion. and stop at another point so as not to water certain areas.

Askew, with this set-up, will not have tailwater problems. Brooke said that if he did, he is pumping too much water.

'This thing is designed to put water on slow for better distribution, not excess," he said.

Askew's sprinkler is designed to pump more water than a farmer has, then he won't have anything but trouble. It simply won't work." he added.

Brooke said the average farmer in Deaf Smith County can pump 600 gallons, which is less than most expect.

"One complaint some persons have about the pivotal sprinkler is that it usually doesn't catch the field corners. The end gun of Askew's sprinkler can shoot out 75 to a 100 feet farther but it still won't catch all the field," he said.

"But a farmer should be able to put the ground to some use, maybe by flooding or in his layout program,"

Brooke said the pivotal sprinkler has a good potential on vegetables as well as grass.

"For instance, potatoes," he said, "Crops like that and sugar beets need a small amount of water at a time but they need it often."

Another advantage the system is planned to have is the prevention of leaf spot.

"When plants are watered in row they sometimes have a tendency to spot if the leaves are hanging close to the ground in the water. A sprinkler, will wash the leaves off, however, and stop some of the infection." he said.

"The pivotal system is a good conservation practice with the type of soil Askew has," J. C. Brown, local conservation agent said. "It will also save him labor because he can operate it by himself."

Getting a $20,000 mechanism of this kind out of one field and into another is not a problem, according to Brooke. He said the wheels can be set parallel with the pipe for easy mobility behind a tractor.

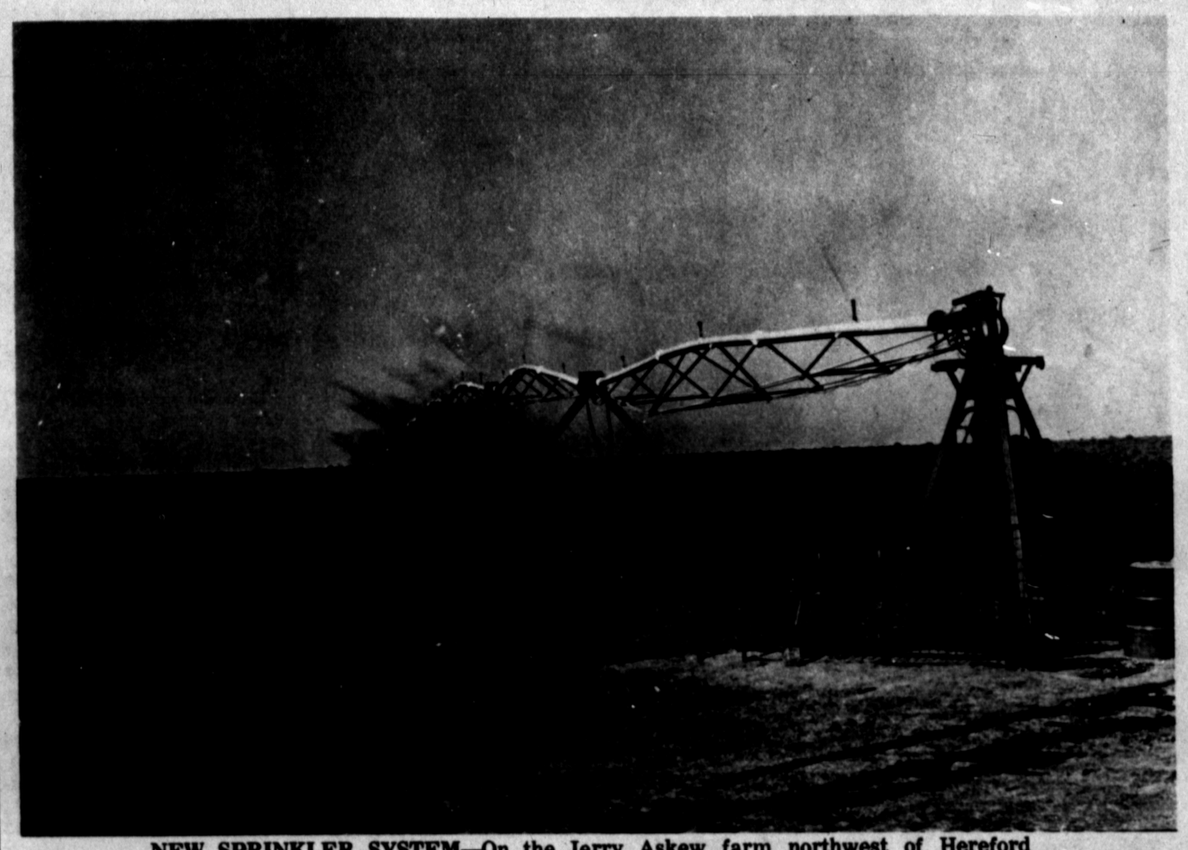

NEW SPRINKLER SYSTEM—On the Jerry Askew farm northwest of Hereford —Staff Photo

Weed Control Cost Can Be Curtailed

Herbicides do not need to be applied with a large volume of water to be effective. Preplant or preemergence weed killers are equally effective if applied in 5 to 10 gallons of water per acre as compared to 20 gallons or more.

This information comes from Dr. Dudley Smith and Dr. Allen Wiese, at the Texas A&M University Agricultural Research and Extension Center at Lubbock and the USDA Southwestern Great Plains Research Station at Bushland, respectively. Weed research in cotton at both locations in supported by the Cotton Producers Institute and Plains Cotton Growers, Inc. and is aimed at lowering costs in cotton production.

In a recent experiment the scientists applied Treflan in spray volumes ranging from 3 to 30 gallons of water per acre. The chemical was disked in and beds listed up. Later, carelessweeds were counted in both an untreated area and in the treated plots.

"Weed control was 95 per cent or higher in all instances," say the researchers. "This means that growers can use a low spray gallonage for effective weed control.

With less water, costs can be cut since more acres can be covered out of the same spray tank. The use of smaller nozzles will reduce the number of stops to refill the tank."

In laboratory tests Wiese found that, as the spray volume decreases below two gallons per acre, herbicide residues in the soil tend to be lower.

According to Smith, the flat fan type spray nozzle gives the best spray distribution. These nozzles are placed 20 inches apart on the boom and about 17 to 20 inches above the soil Avoid spraying in high winds since a lot of the chemical will be lost before it hits the ground. If spraying in high wind is necessary use the flooding type nozzles to get closer to the ground. These nozzles are placed about 13 inches above the ground, but spray distribution is not as even.

Both of the Texas A&M scientists indicated that Treflan and Planavin will give good results when incorporated properly. Crop injury seldom occurs unless incorporation is far deep in sandy soils.

In the spray volume tests at the Lubbock Center, cotton stands tended to be higher where one and one-half pints per acre of Treflan were applied compared to no chemical treatment. On sands or loamy sands three-fourths pint is required for season-long control. On loam soils one pint per acre is needed, and north of Lubbock on silty clay loams one and one-half pints per acre are required.

"Don't list deeper than you disk or weeds will grow in the row," stress the weed scientists. "Bed plant if at all possible since cotton emerges faster in warm soil. If planting is done in the furrow, don't plant any deeper than necessary to reach moisture."

Smith says, "Leave that spray tank on the tractor all season for low-cost follow-up weed control." Treflan, Planavin or Dacthal will control Johnsongrass that come up from seed. But this weed will also grow from old roots so spot spray MSMA on Johnsongrass spots when you are cultivating. MSMA is sold under trade names of Bueno, Daconate or Ansar and is a good cheap post-emerge chemical.

"You may want to use a low rate of Karmex or Caparol with a surfactant to kill carelessweeds that develop late in the season," adds Smith. "These chemicals really stop small carelessweeds and cut hoe time 80 per cent in our research plots last year. I really think we spent the other 20 per cent of our time just looking for weeds."

Plan your herbicide program now, say the researchers. Consider your soil type, labor skill and the weeds expected in each field. Then plan out what chemicals, rates and equipment you will use when these robbers show up later on.

The census of Agriculture will count about 2,979,000 farms this year, according to the U. S. Department of Agriculture. This is nearly 28 per cent less than in 1959 and the lowest number since 1870.

Weeds Like Onions Despite Their Odor

Onions are a relatively new crop on the Texas High Plains. But acreage of this high value cash crop will probably increase this year, and the crop does have problems--weeds, for instance! Weeds do not shun the crop even if it puts out a distinct odor.

Two researchers, Dr. Dudley Smith, weed scientist, and Dr. Mack Fuqua, horticulturist, at the Texas A&M University Agricultural Research and Extension Center at Lubbock, have been working on weed problems in onions.

"Weeds are a tremendous problem in this crop for several reasons," points out Smith. "Since onions are planted early in the year, kochia, a cool season weed, is an early problem. Carelessweeds and other warm season weed pests develop later before the crop is harvested. Also, onions don't develop a shade canopy like cotton or feed grain to discourage weed growth. And the frequent irrigation schedule encourages weed germination and growth."

Fuqua points out that weeds are costly in onions since the crop is usually planted with two rows on each bed for maximum production. Cultivation between each row is impossible, yet hand labor is expensive and hard to locate.

"Onion seed should be planted now until late May," says the horticulturist. "But a chemical weed control program should be planned before the crop is planted."

Dacthal and Prefar are the only preplant or preemerge chemicals that are registered or labeled for use in onions. The chemicals are most effective if mixed with the soil before the crop is planted, explain the researchers. Dacthal can also be sprayed on after the onions emerge but before the weeds come up.

Other chemicals have been used in onions but are not registered. Since there are no residue levels established for other weed killers in onion bulbs the crop maybe seized in marketing and the grower held liable, point out Smith and Fuqua.

If weeds do emerge in onions, Tenoran or TOK E-25 can be sprayed over the crop and weeds. In tests last year at the Texas A&M Center, both chemicals completely killed all small carelessweeds.

"We have applied Tenoran with a surfactant or wetting agent," says Smith. "But the spray additive was not necessary to kill weeds and is not recommended by the manufacturer. Both TOK 25E and Tenoran were safe on small seedling onions." Both Fuqua and Smith emphasize the need to follow carefully the instructions on the label of the herbicide. Additional information on weed control in onions is available at the A&M Center.

Results Are Aired On Pasture, Drylot Cows

Beef cows in drylot and on pasture at the Texas A&M University Agricultural Research Station at Spur have just produced their eleventh calf crop. And from the look of things, this is going to be one of the better groups of calves in the project which was initiated in May, 1959.

"These calves are really vigorous and growthy looking," points out Paul Marion, superintendent at the station. "They seem to have the will to live and are getting off to a great start.

"We have a 14-pound increase in birth weight per calf this year. The average weight of the calves from the drylot cows is 69.4 pounds while the calves from the pasture cows averaged 89.3 pounds."

Marion attributes the increase in birth weights of the calves from the pasture cows to the fact these calves were sired by a Brown Swiss bull. However, the drylot cows were bred to a Hereford bull, the same as in the past. The increased calf weights from these cows, Marion believes, is due to an increased amount of protein and phosphorus in their rations.

"A nutritional deficiency in the ration fed the drylot cows was first suspected when their eighth calf crop produced numerous small animals," explains the superintendent. "The basic ration that these cows had received was slightly below the minimum requirements for protein and phosphorus. So a higher level of these nutrients was added the following year after the ninth calf crop again produced small calves. The change was made in the 1968-69 ration but was too late to affect the tenth calf crop."

At present there are 20 pasture cows and 22 drylot cows remaining in the project out of the original 36 in each group. Cancer eye has been the cause for most losses in each of the two groups. Seven of the pasture cows have died compared to only one in drylot over the 11-year period.

"The project will be continued at least another year," adds Marion. "We will probably breed all the cows in the project to the Brown Swiss bull for the next calf crop."

Comparing the performances of the two groups of cows through 10 calf crops, the pasture cows have weaned a higher per cent of calves, 88 per cent to 83 per cent for the drylot cows, and have produced slightly heavier calves at birth, 73.5 pounds to 68.8 pounds. Weaning weights of calves in both groups were almost the same, 474 pounds for the calves from the pasture cows compared to 472 pounds for those from the drylot cows. However, the drylot cows topped the pasture cows in percentage of calves produced, 96.6 per cent to 93.6 per cent.

According to Marion, the drylot cows have been maintained in three groups, each receiving a ration with a different energy level--high, medium or low. The pasture cows are maintained in two groups and receive different energy level rations, high or low, only during the winter months. These cows receive no silage or green chop at any time. The drylot cows receive identical rations during the summer months since all of the pasture cows receive similar treatment (grazing only) during this time of the year.

"Among the pasture cows, those on the high level ration have had the highest percent calf crop and heaviest weaning weights," says Marion. "In drylot the high level cows have had a slight advantage in per cent calf crop and the medium level cows, in weaning weight."

Looking costs and returns after 10 calf crops, Marion points out that the pasture cows showed a higher net return when considering only feed and pasture costs. The low level energy ration was the most profitable in both the drylot and the pasture system of management.

The average net return per cow on pasture being fed the low energy ration during the winter was $48.90. On the high energy ration, this figure was $46.12. In drylot, the average net return per cow was $35.13 for the low energy ration. Marion again points out that these figures are based on feed and pasture costs only.

"A semi-confinement system of management can be made highly competitive with traditional ranching on native grassland," adds Marion. "If two to four months of grazing can be provided during the spring and summer a saving of $10 to $15 per cow can be made on feed and labor. Use of silage in this type of program is important as it provides a ready reserve during unfavorable weather conditions. This is the real key to a semi-confinement operation."

ULYSSES PIVOTAL SPRINKLER

AUTOMATIC REVERSE PIVOT

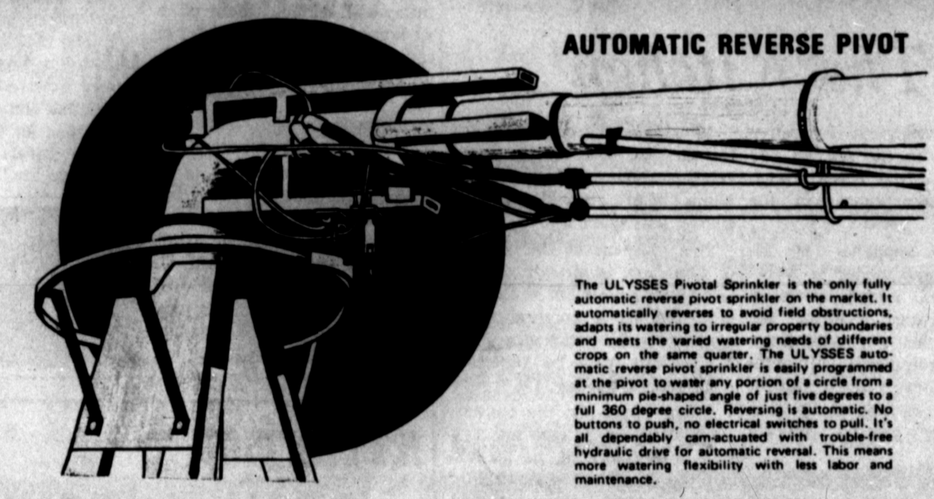

The ULYSSES Pivotal Sprinkler is the only fully automatic reverse pivot sprinkler on the market. It automatically reverses to avoid field obstructions, adapts its watering to irregular property boundaries and meets the varied watering needs of different crops on the same quarter. The ULYSSES automatic reverse pivot sprinkler is easily programmed at the pivot to water any portion of a circle from a minimum pie-shaped angle of just five degrees to a full 360 degree circle. Reversing is automatic. No buttons to push, no electrical switches to pull. It's all dependably cam-actuated with trouble-free hydraulic drive for automatic reversal. This means more watering flexibility with less labor and maintenance.

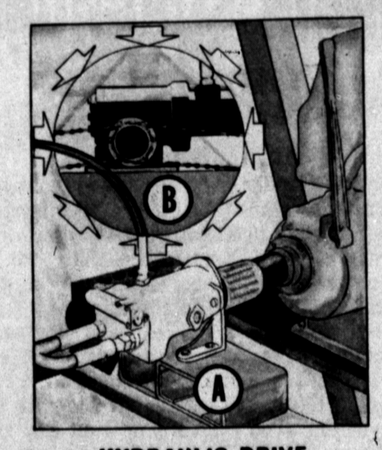

HYDRAULIC DRIVE

The ULYSSES automatic pivot sprinkler uses dependable hydraulic power to move the system through its fully automatic watering cycles. A pivot-tower mounted auxiliary air-cooled engine direct-drives a powerful hydraulic pump (A) which in turn powers a hydraulic motor (B) on each wheel tower. There are no electrical motors, switches or wires to corrode or malfunction and the auxiliary engine relieves horsepower requirements at the irrigation well.

SELECTIVE CROP WATERING

The ULYSSES automatic pivot sprinkler applies an evenly distributed water pattern at a planned rate of from one-quarter inch per revolution for tight soils to more than one and one-half inches per revolution for loose, sandy soils. Either the time per revolution or the gallons per minute can be varied to deliver the desired amount of water in the desired time to meet the different needs of varied crops or irrigated grazing.

A. GRAIN CROP AND PASTURE
B. AVOIDS OBSTRUCTIONS
C. DUAL CROPS
D. SINGLE CROP

Please send FREE brochure on ULYSSES Automatic Pivotal Sprinkler, Aluminum and PVC Plastic Irrigation Pipe and Pollution Drainage Control Systems.

Name_____
Mailing Address_____
City_____ State_____ Zip_____

Clip and mail to: ULYSSES IRRIGATION CO.
P.O. Box 687 Ulysses, Kansas 67880

ULYSSES IRRIGATION PIPE CO., Inc.

Box 687 Ulysses, Kansas 67880
Phone A/C 316 FL 6-1257

REFRIGERATOR - RISING COFFEECAKE — Shape half the dough into a ring, the other half into a braid.

LET'S COOK SOMETHING

Refrigerator Treats

By CECILY BROWNSTONE
Associated Press Food Editor

DEAR CECILY: I've tried all your recipes for refrigerator-rising bread and my family has enjoyed them. Do you have a similar recipe for a coffeecake type bread? One that can be made into a ring and a braid? — HOME BAKER.

DEAR HOME BAKER: Glad you were successful with the breads. Here's the new recipe you want. From one batch of refrigerator-rising sweet dough you can make one Cinnamon-Pecan Braid. Or if you prefer, you can make two Cinnamon-Pecan Rings or two Cinnamon-Pecan Braids. — C.B.

CINNAMON-PECAN COFFEECAKE RING AND BRAID

6 to 7 cups unsifted flour
½ cup granulated sugar
1½ teaspoons salt
2 packages active dry yeast
½ cup (1 stick) butter or margarine, room-temperature soft
1½ cups very hot tap water
2 eggs, at room temperature
1 cup coarsely chopped pecans
½ cup firmly packed dark brown sugar
1 teaspoon cinnamon
Extra melted butter or margarine

In a large bowl thoroughly mix 2 cups of the flour, the granulated sugar, salt and undissolved yeast. Add the ½ cup butter. Gradually stir in water; beat 2 minutes at medium speed of electric mixer, scraping bowl occasionally. Add eggs and ½ cup flour, or enough flour to make a thick batter. Beat at high speed 2 minutes, scraping bowl occasionally. Stir in enough additional flour to make a soft dough.

Turn out on lightly floured surface; knead until smooth and elastic — about 8 to 10 minutes. Cover with plastic wrap, then a towel; let rest 20 minutes.

Stir together pecans, brown sugar and cinnamon; set aside.

Punch down dough; turn out on lightly floured surface; divide in half. Proceed acording to directions (below) to make one Coffeecake Ring and one Cofeecake Braid.

Brush Ring and Braid with extra melted butter and cover loosely with plastic wrap. Refrigerate 2 to 24 hours.

When ready to bake, remove from refrigerator. Uncover the dough carefully. Let stand, uncovered, 10 minutes at room temperature. Bake in preheated 375-degree oven until baked through — 25 to 30 minutes. Remove from cookie sheet and cool on wire rack. When Coffeecake Ring is cool, frost with confectioners' sugar frosting.

Makes 2 Coffeecakes — 1 Ring and 1 Braid.

To Make Coffeecake Ring: Roll half the dough into a 16 by 8-inch rectangle. Brush with extra melted butter. Sprinkle half the brown sugar-pecan mixture over dough. Roll up from long side to form a 16-inch roll; pinch seam to seal. Place, seam side down, in circle on greased cookie sheet. Seal ends together firmly. With kitchen scissors cut two-thirds way into ring at 1-inch intervals; turn each section on its side.

To Make Coffeecake Braid: Roll half the dough into an 18 by 9-inch rectangle. Brush with extra melted butter. Sprinkle half the brown sugar-pecan mixture over dough. Cut into 3 strips, each 18 by 3 inches. Tightly roll up each strip, from the 18-inch side; pinch seams to seal. Braid the rolls together; pinch ends to seal. Place on greased cookie sheet.

ARTS SHOW WINNERS—Wa Tah Ni Ki Campfire members who placed with their entries in the Creative Arts Show held at the Camp Fire Lodge Monday were, from the left, Helen Lesley, first in the painting division; Rachel McGilvary, most original; Kiska Hodges, first in crafts; and Elaine Albracht, first in sketching. Judging the projects were Mrs. Elliott Elliott and Miss Betty Tylich. Mrs. John Warren, leader of the group, said 'the projects are necessary this year for the girls to pass rank." Approximately 18 persons attended. —Staff Photo

Letter To The Editor

Dear Editor,

Your endorsement of Senator Yarborough's opponent does not surprise me, however I would doubt that his or any politician's record support of minimum wage and rent control legislation to curtail federal involvement in these areas did not, I am sure, benefit anyone who either drew the minimum wage or paid rent.

My political views will include me in that "ultra liberal" group with the Senator. Also, I would say along these lines that it seems strange that for 13 years Senator Yarborough has consistently voted against the wishes of the people.

Sincerely,
Forrest Ricketts

For Women

Revolution Brews In The Kitchen

The technological revolution has spread to the kitchen and the expected big breakthrough is for a freezer-oven in the home.

With this appliance, an on-the-the-go homemaker or working wife will simply select in advance frozen food for the next meal. At a pre-set time, the refrigerator unit will automatically convert itself into an oven, heat the food and hold it at the proper serving temperature.

But if she prefers to fix a meal on the spur of the moment she can take food out of the regular freezer, pop it into a jet-speed oven and have it ready to serve by the time the table is set.

Afterward, she can throw out the cooking and serving containers, which may look like fine china but are probably made of coated aluminum foil.

This close-up of the kitchen of tomorrow is already coming into focus, says Allan N. Cooper, indicated by a comprehensive study of the convenience market recently made by Anaconda Aluminum Company.

In the super-70s, the convenience trend in the food industry will be accelerated, he pointed out, to cater to the rapidly changing tastes, economics and activities of the exploding marketplace.

By 1975, some 30-million women will comprise more than one-third of the nation's total work force, according to a U. S. Department of Labor forecast. Two-thirds of the families will have annual incomes over $10,000 and 30 per cent of the family heads will be under 35 years old.

High mobile, the average woman will eat out more often. At home, she will rely more on convenience foods and appliances. In meal planning, she will be more knowledgeable about foods, more diet conscious and more quality conscious.

The convenience trend is already well underway, as evidenced by a sales volume of more than 6.5 billion in frozen foods last year. This will be more than doubled to soar over $15 billion by 1976, it is predicted.

Young people, who will be the primary consumers for this market, may not realize that the frozen food industry is just 35 years old and that frozen dinners have only been around since 1952. In many respects the exotic frozen meals finding such popular favor today bear only a genetic likeness to the early frozen dinners that first appeared around the TV set.

The freezer-oven for homes had its first practical application in a volume feeding institution--the University of Maryland. Robert J. Spence, food service director of the school, put $180,000 worth of conventional kitchen equipment under wraps and switched to a complete program of frozen meals in the University's newest dining hall. He reports sizable cost reductions in both food and labor.

"New products, new packages, new equipment--all the technology and imagination of the food industry is directed toward consumer convenience," Cooper cated that the trend toward tomorrow is for easy-to-get, easy-to-serve meals of increasingly higher quality."

Hereford's Gift Headquarters
Conrad Jewelers

Loans
Auto-Furniture-Signature
PLAINS FINANCE CORP.
364-3400
906 So. 25 Mi. Avenue
Hereford, Texas
"Give us a chance to say yes"
PFC

HOOK 'N SLICE DRIVING RANGE
Austin Road Phone 364-2361
HOURS AS OF MAY 1st
MON. and THURS. MORNINGS 9:00 - 11:00 A.M.
FRIDAY 4:30 to 11:00 P.M.
SAT. and SUN. 2:00 to 11:00 P.M.
STARTING JUNE 1st HOURS WILL BE
MON. - FRI. 4:30 to 11:00 P.M.
MON. and THURS. MORNINGS 9:00 - 11:00 P.M.
SAT. & SUN. 2:00 - 11:00 P.M.
LARGE BUCKET $1.00 SMALL BUCKET 50c
LESSONS WILL BE GIVEN By APPOINTMENT
JOIN THE FUN MAY 1st

Deaf Smith County Gin
Has Plenty of Excellent
COTTON SEED
DISYSTON & DEMOSAN TREATED
DEMOSAN PLAIN
All treated with Ceresan or Panogen . . .
Good Germ and Excellent Quality
Check With Red Durham or Frank Smith
For Any Chemical You Might Need
DEAF SMITH COUNTY GIN
1 Mile South, ½ Mile West of Hereford, Texas
Phone 364-3110

ATTENTION
GRAIN SORGHUM GROWERS!
Have you tried LOP-64 for weed control in your grain sorghum? LOP-64 is recommended for weed control in Texas grain sorghum. This product has been used successfully for two years on thousands of acres of grain sorghum in Texas. LOP-64 is a combination of two outstanding weedkillers, Lorox and Propazine, and combines the best characteristics of each. LOP-64 gives excellent weed control . . . Yet disappears in the soil at a favorable rate. This gives you the weed control you want and at the same time, minimizes the carry-over problem. Used according to label directions, LOP-64 is safe to the crop, economical, easy to use and profitable to use.
This year, use a safer, more effective, pre-emergence herbicide on your grain sorghum. Use LOP-64 — It will work for you.
LOP-64 is sold in the Hereford - Friona Area By . . .
TIDE
Symbol of Quality
Hereford, Texas 364-0712
Black, Texas 265-3540

Vesta Mae Nunley
COUNTY TREASURER
A QUALIFIED CANDIDATE
★ Attended West Texas State
★ Taught School Previous To Marriag
★ 20 Years Bookkeeping Experience
★ Efficient Businesswoman
★ 3 Children, 1 Daughter and 2 Sons (Both Are Now In Active Service)
★ Life Long Deaf Smith County Resident
CAST YOUR BALLOT FOR
Vesta Mae Nunley
An experienced life long resident, qualified for the office of
COUNTY TREASURER
in the
DEMOCRATIC PRIMARY
SATURDAY, MAY 2, 1970
VESTA MAE NUNLEY IS QUALIFIED BY
★ Education ★ Experience ★ Training
and is unencumbered with other responsibilities and duties; She will devote her full energies to the requirements of the Deaf Smith County Treasurer Office.
THIS SATURDAY
EXERCISE YOUR FREEDOM OF CHOICE
☒ VOTE ☒
Pol. Adv. Paid for by interested parties in support of Vesta Mae Nunley for County Treasurer

Furr's Food Club Springtime Shopperette

DOLLAR DAY VALUES!

GOLD BOND STAMPS WITH EVERY PURCHASE

POTATOES	Food Club Instant 13 Oz. Pkg.	39c
VEGETABLES	Food Club Mixed No. 303 Can	5 FOR $1
MUSHROOM SOUP	Food Club Can	6 FOR $1
BLACK PEPPER	Food Club 4 Oz. Can	29c
FABRIC SOFTENER	Topco 33 Oz.	39c
INSTANT TEA	Food Club 3 Oz. Jar	89c
SWEET POTATOES	Food Club No. 303 Can	4 FOR $1

CAKE MIX

Food Club ASSORTED FLAVORS 19 OZ. PKG. 4 FOR $1.00

CLUB ROAST FRYERS

STEAK FURR'S PROTEN LB. $1.09

BONELESS SHOULDER FURR'S PROTEN LB. 89¢

USDA INSP. FRESH DRESSED LB. 29¢

FRYER PARTS

BREASTS	All White Meat	Lb. 68c
THIGHS	Juicy Dark Meat	Lb. 58c
LEGS	Children's Choice	Lb. 58c

WHOLE FRYERS	Quartered	Lb. 29c
SWISS STEAK	Round Bone Arm Furr's Proten	Lb. 88c
STEAK	Boneless Cutlets	Lb. $1.09
STEAK	Ranch Style Broil or Grill Furr's Proten	Lb. 79c
ROAST	Shoulder Furr's Proten	Lb. 75c
ROAST	Rump or Pikes Peak Furr's Proten Lb	93c
TEXAS BROIL	Furr's Proten	Lb. $1.19

BONELESS HAM Food Club 3 lb. CAN... $3.29

FRUIT COCKTAIL

Food Club No. 303 Can 2½ Cans 3 For $1 — 5 FOR $1

SALAD DRESSING

FOOD CLUB QT. JAR 39¢

GREEN BEANS

FOOD CLUB CUT NO. 303 CAN 6 FOR $1

TOMATO SAUCE

FOOD CLUB 8 OZ. CAN 11 FOR $1

COCKTAIL JUICE

VEGETABLE, FOOD CLUB 46 OZ. CAN 39¢

ORANGE JUICE

TOP FROST FRESH FROZEN 6 OZ. CAN 6 FOR $1

FLOUR

FOOD CLUB 5 LB. BAG 39¢

CORN

FOOD CLUB CREAM STYLE OR WHOLE KERNEL GOLDEN NO. 303 CAN 6 FOR $1

TOWELS

TOPCO LARGE ROLL 4 FOR $1

TISSUE

BABY SOFT 4 ROLL PKG. 39¢

SHORTENING

FOOD CLUB 3 LB. CAN 68¢

MARGARINE

FOOD CLUB SOFT 1 LB. PKG. 29¢

AIR FRESHNER Topco Ass't. Scents 7 Oz. Can 29¢

PEARS Food Club No. 2½ Can 39¢

POTATOES	Food Club Sliced or Whole No. 303 Can New	6 FOR $1
CLEANSER	Topco 14 Oz. Can	12c
DETERGENT	For Dishwashers Topco 35 Oz.	49c
PINEAPPLE	Food Club Tidbit or Chunk No. 211 Can	4 FOR $1
GELATIN	Food Club Ass't. Flavors 3 Oz. Pkg.	12 FOR $1
DOG FOOD	Dog Food Gourmet No. 300 Can	5 FOR $1
MACARONI	or Spaghetti Food Club 1 Lb.	25c
VANILLA	Extract Food Club 2 Oz.	39c
SPINACH	Food Club No. 303 Can	6 FOR $1

FRUITS & VEGETABLES

CELERY	CALIF. PASCAL	Each 19¢
CARROTS		1 LB. 2 FOR 25¢
ORANGES	ARIZ. VALENCIA	8 LB. $1

LETTUCE CALIF. ICEBERG LB. 14¢

YELLOW ONIONS	Texas New Crop Lb.	12c
ROMAINE	Lettuce Calif. Ea.	22c
APPLES	Wash. State Red Delicious	5 Lb. $1
WATERMELONS	Mexico Lb.	12c
SQUASH	Italian Lb.	31c
GREEN ONIONS	Ariz. Bunch	2 For 19c
POTATOES	Long White Calif. Lb.	15c
CANTALOUPES	Mexico	4 For $1
CUCUMBERS	Long Green Slicers Lb.	33c
BANANAS	Central American	2 Lb. 29c

ROUND STEAK

FURR'S PROTEN LB. 98¢

SIRLOIN STEAK

FURR'S PROTEN LB. 98¢

T-BONE STEAK

FURR'S PROTEN LB. $1.09

SHORT RIBS	Furr's Proten	Lb. 38c	GROUND BEEF	Fresh Ground	Lb. 65c
SHORT RIBS	Deluxe Barbecue Furr's Proten	Lb. 59c	FRANKS	Farm Pac 12 Oz. Pkg.	59c
LUNCH MEAT	Farm Pac Mix or Match 6 Oz.	33c	PORK CHOPS	Family Pac	Lb. 79c

Fresh Frozen Foods

CORN Top Frost CUT 10 OZ. PKG. FRESH FROZEN 6 FOR $1.00

POTATOES	Top Frost Hash Brown 2 Lb. Pkg.	3 FOR $1.00
LEMONADE	Top Frost Fresh Frozen 12 Oz. Can	5 FOR $1.00
TOPPING	Top Frost Fresh Frozen 10½ Oz.	39c
POT PIES	Top Frost Fresh Frozen Beef, Chicken, Turkey 8 Oz.	6 FOR $1.00

BROCCOLI	Spears Top Frost 10 Oz. Pkg.	4 For $1	CUT OKRA	Top Frost Fresh Frozen 10 Oz. Pkg.	4 For $1
PEAS	Top Frost Fresh Frozen 10 Oz.	6 For $1	PIE SHELLS	Top Frost Fresh Frozen 2 Pc. Pkg.	3 For $1
WAFFLES	Top Frost Fresh Frozen 10 Oz. Pkg.	24c	GRAPE JUICE	Top Frost Fresh Frozen 6 Oz. Can	25c
DRINK	Breakfast Top Frost 12 Oz. Can	3 For $1	GRAPEFRUIT JUICE	Top Frost 6 Oz. Can	5 For $1

SHAVE CREME	VALIANT CAN	3 FOR $1.00
ASPIRIN	BEACON 100's	5 FOR $1.00
ENVELOPES	TOPCO 100's 6 3/4" Box	3 FOR $1.00
BABY POWDER	VALIANT 14 OZ.	2 FOR $1.00
BABY OIL	VALIANT 16 OZ.	2 FOR $1.00

FACIAL TISSUE Baby Soft 200 COUNT 2-PLY 5 FOR $1.00

VITAMINS MULTIPLES 100's 2 For $1

VITAMINS 50 Mg. 100's 4 For $1

RAZOR BLADES	Valiant 5's Double Edge	4 FOR $1
DENTURE CREAM	Valiant 5 Oz.	3 FOR $1
TOOTH BRUSH	Valiant Hard Soft Med. Ea.	6 FOR $1
COUGH SYRUP	Valiant Child's 4 Oz.	2 FOR $1
COLD CAPSULES	Valiant 10's	2 FOR $1
COTTON BALLS	Valiant 300's	3 FOR $1
WITCH HAZEL	Valiant 16 Oz.	3 FOR $1
SECURE	Sanitary Napkins	3 FOR $1.00
SKIN CREAM	Beacon 16 Oz.	2 FOR $1
DEODORANT	Valiant Anti-Presp. 8 Oz.	2 FOR $1
CREME RINSE	Beacon 16 Oz.	3 FOR $1
TOOTHPASTE	Valiant Tube	3 FOR $1

We Reserve The Right To Limit Quantities

DELTA XI OFFICERS—Newly elected officers of Delta Xi Chapter of Delta Kappa Gamma Society were installed in ceremonies Saturday. Seated is Mrs. J. D. Neill, president. Standing from the left are Mrs. Eleanor Hudspeth, treasurer; Mrs. Richard Montgomery, recording secretary; Mrs. Charles Bell, 1st vice-president; Mrs. Albert Ricketts, corresponding secretary; and Mrs. Fred Mercer, parliamentarian. Not shown are Mrs. Don Shipley, 2nd vice-president and Mrs. Eloise McDougal, executive secretary. —Staff Photo

Sesame Street Names Corporate Officers

NEW YORK,--The Children's Television Workshop, producer of the daily television series "Sesame Street," has named three of its top executives to the posts of vice-president. Mrs. Joan Ganz Cooney, president of the Workshop, made the announcement.

The appointments are the first to be made since the incorporation of the Workshop two weeks ago as an independent non-profit television production company.

Named as officers of the corporation were David D. Connell, executive producer of the Workshop; Edward L. Palmer, director of research, and Thomas P. Kennedy, director of finance and administration. The three were elected to the posts by the Workshop's Board of Trustees.

Mr. Kennedy was named, additionally, to the post of treasurer. All three will continue with their present responsibilities, Mrs. Cooney said.

Mr. Connell has been in charge of program development and production for the Workshop since its creation as a division of National Educational Television two years ago. With its recent incorporation, the Workshop has become a totally independent organization.

Mr. Connell will supervise the creation of the newly-announced half-hour daily series to teach reading skills to youngsters from the ages of seven to 10, as well as continuing as executive producer in charge of the current "Sesame Street" series. Initial research for the reading project has begun with a broadcast date tentatively for Fall 1971.

Before joining the Workshop in 1968, Mr. Connell was an independent film and television producer. Prior to that he was executive producer of the "Captain Kangaroo" daily television series for children. He was with the "Captain Kangaroo" organization for 11 years.

Dr. Palmer has been director of research for the Workshop since its inception and directs the entire Workshop research program. In a unique liaison with a television production staff, Dr. Palmer developed the research methodology and implemented studies to help identify the elements most capable of gaining and holding the attention of preschool children via the television medium.

He and his staff played a major role in the development of the curriculum goals of "Sesame Street," working with the producers and Workshop advisors. Before joining the Workshop, Dr. Palmer was associate professor of research at the Oregon State System of Higher Education, where he was involved in a federally-supported study of the impact of television on preschool children.

Mr. Kennedy also has been with the Workshop since it was organized. As director of finance and administration, he is officer for the organization. He is in charge of financial planning, administration cost control, disbursement of Workshop funds, and developed and implemented the Workshop's financial systems.

Mr. Kennedy was the director of finance for the Public Broadcast Laboratory of NET prior to joining the Workshop and before that was with the Columbia Broadcasting System in financial administration.

You can thaw a baked pie shell that has been in the freezer by placing it in a moderate oven for five or six minutes. Cool the shell thoroughly and use it for banana custard pie. Easy to make by using sliced bananas and vanilla-flavor pudding-and-pie filling and topping with whipped cream.

★ ★ ★ ★ ★ ★ ★ ★ ★

Women Educators Split Three Chapters Formed

The Delta Xi Chapter, Delta Kappa Gamma Society of Deaf Smith, Castro and Parmer Counties expanded into three chapters — on a county basis, on Saturday in connection with a luncheon held at the Civic Club Center.

The expansion was sponsored by the Delta Xi Chapter led by Mrs. Alice Cowen, president; and Mrs. Faun Welker, chairman of the committee on expansion. The two new chapters, Iota Zeta and Iota Eta were installed by Miss Eula Lee Carter, state chairman of the committee on organization and expansion assisted by Mrs. Eloise McDougal. Other state officials attending were Miss Phyllis Ellis, State executive secretary, Mrs. Mildred Sullivan, regional director and Mrs. Velma Weaver, state corresponding secretary.

Officers installed for Delta Xi were Mrs. J. D. Neill, president; Mrs. Charles Bell, 1st vice-president; Mrs. Donald Shipley, 2nd vice-president; Mrs. Dick Montgomery, recording secretary; Mrs. Albert Ricketts, corresponding secretary; Mrs. Eloise McDougal, executive secretary; and Mrs. Fred Mercer, parliamentarian.

Iota Zeta Chapter of Castro County includes Mrs. Evie Froehner, president; Mrs. Bettie Stephens, 1st vice-president; Mrs. Para Render, 2nd vice-president; Mrs. Shirley Tucker, recording secretary; and Mrs. Frances Duke, corresponding secretary.

Officers for Iota Eta Chapter of Parmer County are Mrs. Carmaleet Truitt, president; Mrs. Lauretta Pool, 1st vice-president; Mrs. Dorothy Donaldson, 2nd vice-president; Mrs. Janie Sudderth, recording secretary; and Mrs. Valoris Osborn, corresponding secretary.

Hostesses for the occasion were Mmes. Marie Ratcliff, Fred Mercer, Sue Painter, Stella Wester, Eloise McDougal, Margaret Ann Durham and Don Shipley.

Other Deaf Smith County members attending were Colleen Billingsley, Opal Bookout, Caudie Ola Brown, Joyce Bryant, Betty Carlson, Alice Christman, Luella Durham, Joy Golden, Norma Gripe, Faye Holt, Eleanor Hudspeth, Mayme Hunter, Leta Kaul, Gladys Legg, and Dorothy Mercer.

Also Ruby Mulkey, Audrey Powell, Nancy Richie, Lucille Smith, Bessie Squires, Ormel Walker, Della Stagner, Lottie Wertenberger, Elizabeth Wills and Mabel Wilson.

DE STUDENT OF THE WEEK — Bill Amaro, 221 Gracie Street, has been chosen as DE student of the week. Amaro, 19-year-old senior at Hereford High School, is employed at Dolly Fashions, new location at Second and Sampson, under the Distributive Education program. Amaro's future plans include attending college at Tech where he will major in computerization. He is shown above with Johnny M. Scott, manager of Dolly's. —Staff Photo

H. D. Council To Change Fiscal Year

Members of Deaf Smith County Home Demonstration Council voted to change the fiscal year from January through December to July 1 through June 30 at their monthly meeting Monday in the County Court Room. Current officers will serve an additional six months with their term expiring July 1.

The meeting was opened by Miss Mary Bradly with a brief talk on Daylight Saving Time followed by a THDA report presented by Mrs. Paul Corbett. She told of plans to attend the State Meeting scheduled at Galveston and announced that a delegate to the meeting and THDA chairman is to be elected at the next meeting.

A letter from Beta Sigma Phi was read by Mrs. H. L. Hershey asking for trading stamps to assist in a purchase of an airplane for Girlstown and Mrs. Ted Sumner was appointed to serve on the finance committee to replace the late Mrs. Louie Olson.

An excellent report was given by members who attended the District Meeting held here April 16 which resulted in record attendance.

Nine clubs were represented at Monday's meeting with five of them 100 per cent.

Others attending were Mmes. Tom Morgan, A. E. Hodges, Carl Schroeder, W. J. Lueb, Roger Williams, S.N. Thweatt, Raymond Smith, Leroy Johnson, J. V. Perrin, Wayne Jones, Gene Bradley, Jimmy Bradley, J. G. Gandy, Tom Draper, H.D. Fowler and Wayne Millard.

Courthouse Records

MARIAGE LICENSES

Jerry Glynn Collier and Carole Lynn Grasmick 4-21.

Museum Benefit Slated Today

A Silver Tea and Style Show featuring costumes dating back through the ages will be hosted at 2:30 p.m. today at the Community Center. Sponsor of the event, the Deaf Smith County Federation of Women's Clubs, extends a cordial invitation to all residents, both men and women. There is no admission fee but donations are welcomed and all proceeds will benefit the Deaf Smith County Museum.

Hostess clubs are Pioneer Study Club, Bud To Blossom Garden Club and Summerfield Study Club.

The Fox Merchantile, a pioneer store opened here in 1913 by J. A. Fox, will furnish the costumes of by-gone days which now belong to Mrs. Homer Fox. The show will feature styles as early as 1914 and through the 1940s.

Narrator for the style show will be Mrs. Austin Rose Jr.

Tea will be served by Mrs. Ralph McCullough and Mrs. T. W. Roberson.

Following the tea and style show, Federation officers for the coming year will be installed by Mrs. Elmer Patterson, past president. Officers to serve a two year term are Mrs. C. D. Kelton, president; Mrs. G. S. Solomon, 1st vice-president; Mrs. H. E. Miller, 2nd vice-president; Mrs. Hardy Benson, secretary; Mrs. W. C. Hromas, treasurer; Mrs. Lee Curry, historian; Mrs. W. T. Carmichael, parliamentarian; and Mrs. A. L. Manjeot, reporter.

Success Is the Crop We Cultivate

"I Can Do It!"

That's the kind of talk we like to hear. If you believe in yourself, we believe in you. Come in and talk over your future with us—perhaps we can help.

Federal LAND BANK Association

HEREFORD

Woodrow B. Wilson

407 Main

take a longer, leaner look at our PANT SUITS... pants with jacket- pants under a mini or tunic top... sketched- pants, skirt and tunic top... all 3 pieces... $22

Sweetbriar

Lea Smith, Mgr. Sugarland Mall

Dr. Milton C. Adams

OPTOMETRIST

333 Miles

Phone 364-2255

OFFICE HOURS:

Mon.-Fri. 8:30 to 5:00

Saturday 8:30 to 12:00

NANCY SAYS:

INSURANCE?

Let's do something!

1. Remove price-fixing authority of Texas Insurance Board
2. Reorganize Texas insurance board — put consumer representatives on new board
3. Discount premium rate for safe driving

VOTE

MRS. NANCY MOYER

STATE SENATE

May 2 Democratic Primary

E. O. M.

Sale

Large collection of Spring

• dresses

• sportswear

REDUCED

¼ ⅓ ½ and more

ALL of our millinery ..... ½ price

Sweetbriars own seamless nylons ..... 3 pair $1.97

regular 99c,..... you save $1.00

Lea Smith, mgr.
Sugarland Mall

BANKAMERICARD

Sweetbriar

HEY FOLKS!

It's Time For

THE 3rd ANNUAL

LIONS CLUB RADIO AUCTION

THURSDAY, FRIDAY & SATURDAY on KPAN

LOCATED JUST SOUTH OF THE WHITEFACE BARBER SHOP

Come in and look at the Merchandise then Call In Your Bid

4 to 6 P.M. Each Evening

Merchandise Will Be Furnished by Hereford Merchants

Call up and Bid

SPECIAL PHONE NUMBERS WILL BE ANNOUNCED ON KPAN

PROCEEDS WILL GO TO THE OPPORTUNITY PLAN AT WEST TEXAS STATE UNIVERSITY

Letter To The Editor

Dear Editor:

I am writing this letter in retaliation to the letter that was written by the brain-washed Mexican-American, that was printed in the April 26 issue of the Hereford Brand on the subject of discrimination in the Hereford School.

These are my views and of others on the situation.

It is true that there are some Anglo teachers who are friends of the Mexican-Americans and trying to help us but there is about 75 per cent of the teachers do discriminate against the Mexican-American students, and it is this percentage that keep the drop-out rate high among the Mexican-Americans.

I know, because I was part of this drop-out program, or should I say push-out program, as us Chicanos say.

Up to this day you say your children or yourself have not been pushed around because they are Mexicans. It is because you are one of the few that turn their back on this problem.

You say your kids have more trouble getting along with the kids of the Latin race than the Anglo. And believe me, it's true, because you and your kids are discriminatory against your own race. And when you try to put somebody down it's only natural that they won't try to treat you with love and affection either.

You also say, your family has not had any trouble with discrimination in school. That is not true, because one of your family has been pushed out of school, and I know for a fact, because I am related to you.

We claim that the discipline problem has gotten out of hand in our school. I also think that discipline starts at home, but that doesn't mean that we have fair discipline in our schools.

We do not want the teachers to go out of their way after school hours, but to treat us right and fair during school.

You ask what more do we want from the school system.

Fair and just treatment.

I'm speaking for myself and the Chicanos of Hereford.

Name withheld by Request

Courthouse Records

James Hannaford III, 68 Pont; Leo Ohlig, 61 Chev; Majin Garza, 54 Chev; Terry Bloxom, 67 Olds; Garland Schmer, 58 Chev; Galo Padron, 50 Ford; Oglesby, Imp., 55 Int.; 61 Int; 61 Intl; 59 Intl; Cecil Oglesby, 69 Olds; Oglesby Imp., 64 Int; Lloyd Ashley, 51 Chev; Gary Shelton, 64 Olds; U. Chavez, 59 Chev; Jose Flores, 59 Ford; Demensure Garcia, 62 PuFord; B. C. Ailshie, 64 Ford; Herman McCleskey, 64 Merc; Joe Pat Cassels, 61 Ford; Leroy Williamson, 67 Ford; Paul Hubbard, 67 Ford; Oneta Reyes, 57 Chev; Oscar Schertner, 65 Chev; Patrick Betzen, 69 Honda; John McCray, 68 Dilly; Holland Cook, 64 Ford; Floyd Coker, 64 Ply; Grace Galaviz, 70 Ford; Doc Carter, 64 Ford; Royce Powell, 63 Olds; Jack Parks, 59 Ford; Alberto Ramirez, 60 Chev; Johnnie Brannon, 65 Chev; Pedro Foster, 63 Chev; Joe Castillo, 52 Chev; Natividad Chavez, 63 Olds; Dick Fellers, 64 Pont; C. L. Weber, 61 Ford; Jimmie Kassahn, 70 Pont; Mike Castro, 60 Chev; Ted Oldfield, 54 Chev; Steven Olson, 70 Olds; C Bar C, 58 Fruehauf; H. J. Edwards, 62 Chev; Jerry Blackburn, 68 Dodge; Guadalupe Vara, 65 Pont; Joe Soliz, 51 Ford; Jimmy Olam, 69 Chry; Billy Derrick, 70 Ply; Bob Tyler, 66 Chev; Vernon Hurley, 54 Chev; Peggy Fox, 66 VW; Buck Young, 62 Chev; Glen Moore, 63 Olds; Richard Albracht, 56 Ford; Charles Schuckman, 70 Ford; W. O. Markley, 70 Ford; Ferman Quintero, 59 Vauxhall; Kenneth Wiley, 70 Pont; Donnie McConald, 57 Chev; Eudis Lee, 67 Pont; Richard Craig Fuller, 60 Ford; Betty Rhynerson, 67 Suzuki; Joe Bowers, 59 Chev; Thad Keyes, 60 VW; Juan Cordova, 60 Ford; K & B Contractors, 65 Ford; Bob Fotheringham, 67 Cad; Alva Tisdale, 69 Chev; Charles Skelton, 69 Ford; Pitman-Easley, 70 Ford; B. C. Ailshie, 64 Matchless; Alvis Jolly, 70 Chev; Domingo Martinez, 61 Chev; John Kerr, 62 Ford; Robert Duggan, 56 Dodge; A. J. Urbanczyk, 49 Chev; Jose Pena, 58 Chev; Rick Hutson, 68 Ford; Gary McQuigg, 70 Chev; Lawrence Morgan, 69 Cimatti; Joe Cortinas, 62 Ford; D. L. Welty, 70 GMC; Burl Spears, 70 Opel; Lloyd Davis, 69 Chev; Jacinto Martinez, 62 Chev; Jake Diel Const., 70 Loadercraft; Raon Lasalla, 62 Ford; Billy McMillon, 70 Ford; Esteban Ramirez, 65 Pont; J. T. Singleton, 70 Ply; David Irons, 66 Chev; Brenda Keaner, 63 Che Chev; Jim Scott, Jr., 65 Buick; James McNeil, 65 Chry; James Miller, 67 Ply; James Fungman, 70 Chev.

DEEDS OF TRUST

Virgel Merriott et ux to Lomas and Nettleton West, Inc. E. 15.33 ft. of lot 8, W. 54.67 ft. of lot 7, blk. 3, Bluebonnet Addition. Also Lot 26, blk. 2, North Heights Addition.

Alberto Salazar et ux to Briercroft Savings and Loan lot 12, blk. 1, Engler Addition.

Lupe Perez to Briercroft lot 11, blk. 1, Engler Addition.

Kirvin Roper et ux to American Mortgage Co. N. 38 ft. of lot 19 and S. 22 ft. of lot 20, Tierra Blanca Addition, part of SE¼ of Sect. 62, blk. K-3.

Patsy Murrell to American Mortgage Co. N. 28 ft. of lot 18 and S. 32 ft. of lot 19, Tierra Blanca Addition, part of SE¼ of Sect. 63, blk. K-3.

David Cervin to First National Bank of Amarillo lot 9, Bluebonnet Addition.

WARRANTY DEEDS

James T. Clarke et ux to C. D. Kelton N. 200 ft. of blk. 24, Ricketts Addition.

W. T. Drilling of Hereford to C. D. Kelton lots 1-4, blk. 19, Ricketts, N. 200 ft. of blk. 19 and 24, Ricketts Addition.

Victor Estrada et ux to Ofelia Ramirez lot 15, blk. 5, Womble Addition.

Land and Homes Inc. to Virgel Merriott et ux E. 15.33 ft. of lot 8; W. 54.67 ft. of lot 7, blk 3, Bluebonnet Addition.

W. R. Hair et ux, N. D. Bartlett, Jr. et ux to Virgel Merriott et ux lot 26, blk. 2, North Heights Addition.

Weldon Wines et ux to Lupe Perez lot 11, blk. 1, Engler Addition.

S. J. Rojeck to Doris Ann Rojeck ½ interest in N. 30 ft. of lot 17 and S. 45 ft. of lot 18, blk. 2, Crestlawn Addition.

Hereford Developement Co. to Don Mason Builders Inc. lot 15, Green Acres Estate, part of Sect. 62, blk. K-3.

Tech Receives Training Grant

Texas Tech has been awarded a $46,003 one-year training grant earmarked for the development of school and community supervisors for Head Start programs in the western one-third of Texas.

Mrs. Estelle Wallace, chairman of the Department of Home and Family Life in Tech's College of Home Economics, is administrator of the grant funded by the Office of Health, Education and Welfare.

The program, begun in 1966 under direction of Mrs. Frances Lyle, regional training officer, provides assistance to Head Start programs in 105 counties by training personnel to carry on at the local level.

Last year, the Tech program assisted in the establishment of 11 full-year Community Action agencies and 60 Head Start centers with an enrollment of 3,030 children in 30 different towns.

In addition, summer programs were provided for 8,339 children in 14 Community Action and 51 Head Start centers in 48 towns. Among the counties currently involved in summer programs 17 are making plans to convert to full-year sessions in 1970 Mrs. Lyle said.

Head Start seeks to develop career opportunities by enlisting persons from the poverty level to work as aides and teaching assistants, she noted, and also invites parents to participate as a means of fostering a better understanding of community problems.

READ THE CLASSIFIED ADS

WHO'S NANCY?

What's the Choice?
... Just Another Amarillo Lawyer?
or
MRS. NANCY MOYER
- Your Full-Time Senator
- No Conflicting Obligations
- Regular Senate Office Hours
- Panhandle Residency Out-of-Session

VOTE
MRS. NANCY MOYER
STATE SENATOR
May 2 Democratic Primary
Paid Political Adv.

★ The Candidate With LEGISLATIVE EXPERIENCE

WALTER KNAPP

★ The Only CONSERVATIVE Candidate

STATE SENATOR

★ KNAPP HAS SERVED in the Legislature 8 years: Knapp's opponents have no experience. By 1979 one of Knapp's opponents might be as experienced and as capable as Knapp is now! The Golden Spread needs a Now Senator!

★ HE WILL BE EFFECTIVE from the start . . . he knows the job! Texas government is important business, and experience in public business is an important as in private business.

★ ELECTED CHAIRMAN of the West Texas Legislative Delegation---of Representatives and Senators---in 1969. Recognition of leadership---by his colleagues.

★ KNAPP IS QUALIFIED . . . Has BA in government and Law degree, both from the University of Texas. Practicing lawyer in Amarillo 11 years, taught government at Amarillo College.

(Pol. Adv. Paid for by Walter Knapp)

WHY PAY MORE? WHEN YOU CAN BUY THE BEST FOR LESS!

AND POCKET THE DIFFERENCE

OPEN 8 TILL LATE

Prices Good Thru May 2 1970

FRYERS

FRESH DRESSED WHOLE

28¢ LB

CUT UP FRYERS LB

HAM Sandwiches 10¢

SUNDAY ENDS & PIECES

BACON $1.89

PORK CHOPS 79¢

HAMS 59¢

ROUND STEAK 98¢

T-BONE STEAK 98¢

HOT DOGS SATURDAY ONLY 5¢ EACH

GREEN ONIONS 5¢

RIPE TOMATOES 23¢

YELLOW SQUASH 19¢

SUNKIST LEMONS 19¢

ADKINS FLOUR 39¢

FRISKIES DOG FOOD 9¢ CAN

MARYLAND CLUB INSTANT COFFEE 5¢ EACH

SHASTA CANNED POP 12 OZ CAN 5¢

BAR-B-QUE SAUCE Chix & Pigs 14 Oz Size 4 For $1

GOLD 'N' SOFT MARGARINE 4 Lbs $1

KIMBELL DETERGENT Giant 3 Lb 1 Oz Box 39c

COCA-COLA FULL PINT 10 Oz Bottles 6 Bottles Plus Deposit 49c

YELLOW CLING PEACHES Kimbell's 29 Oz No 2½ Can 19c

SCOTTIES FACIAL TISSUE 200 Ct Box 2 Ply 23c

CLOVERLAKE MELLORINE ½ GALLON CARTON 19¢ Limit 2 Thereafter 29c Per ½ Gallon

FOODWAY

KNIGHTS OF COLUMBUS members Bill Kahlich and Jerry Hood prepared pancakes Friday evening for approximately 550 persons attending the benefit supper, which netted about $600 for the George Frank Kidney Fund. Joe Artho and John Tomasi, right, are seen serving Frank Walterscheid, right center, and Mrs. Freddy Cooper and children, Quanette and Blaine. —Staff Photo

DREAM IS TRUE

KLAGENFURT, Austria — A Klagenfurt businessman was laughed at by his family when he told them he dreamed a burlar ransacked the house. Their laughter died when they discovered a burglar had really entered the house and taken off with 77,000 schillings ($3,000) worth of valuables.

While the man was sleeping upstairs, the rest of the family watched a television program in the living room.

World's tallest totem pole is 127 ft. 7 inches high, weighs 9 tons, and was carved from a single cedar pole.

Remember Mother
May 10th
Cowan Jewelers

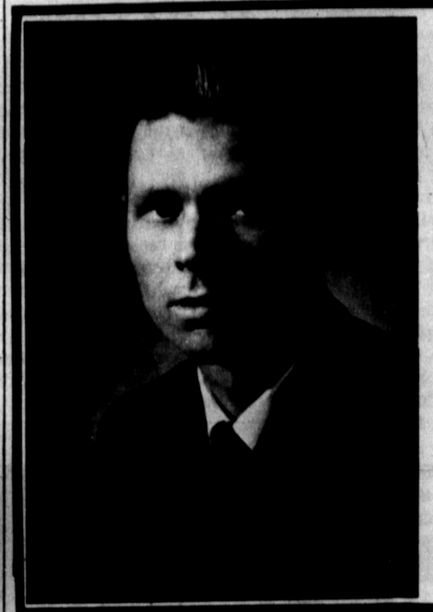

KEEP
BILL ROWLAND
as
JUSTICE of the PEACE
"He's doing a good job"
Subject to Democratic Primary,
May 2, 1970
★ VOTE ★
Need A Ride To The Polls?
CALL 364-4292
Remember To Vote
Pd. Pol. Ad

Slats Improving Swine Facilities

With the upsurge in swine production in Texas has come the question of what type of housing to construct. W. S. Allen, Texas A&M University Extension agricultural engineer, reports that many swine producers are constructing production buildings with slotted floors over pits for waste collection with good results.

A properly built system permits waste management in accordance with legal regulations and at a cost operators can afford, says the engineer. Concrete slats are proving popular for such use but Allen warns that costly damage can result from careless concrete mixing, reinforcing or finishing.

Concerning the need to properly finish the concrete slat, Allen points to the abrasively rough feet of swine. Even with an excellent finish, the surface of concrete slats can be worn down by the animals' feet to expose sand and gravel used. Once exposed, these edges can cause injury to young pigs.

Another possibility of damage, somewhat related to the first, occurs when concrete chips away. Such damage can result from not using enough portland cement in the mix or from a poor job of finishing, explains Allen.

Complete collapse of the concrete slat is a third possible failure. Should several slats fail, the result could be one or more pens of swine falling into the pits below with broken legs and other injuries adding to the cost of the failure. The engineer says improper placing of steel reinforcing is a major cause for such failures. A difference of one inch can reduce the load carrying capacity of a slat by 50 to 60 pecent, he notes.

Allen suggests using six sacks of cement per cubic yard of concrete and that special attention be given to the placement of steel in the slat forms. Local county agents he adds, can supply information on the size of steel rods to use for various lengths of slats as well as on other phases of building facilities for a swine enterprise on the farm.

DRUGGED STAMP

LONDON — Elizabeth Benzimra, an 18-year-old art student was fined 140 pounds ($336) for hiding three tissues soaked in LSD under the stamp on a letter mailed to her boyfreind in a British prison.

"I was trying to help him because he was miserable," she told the judge. She was fined on two counts of possessing dangerous drugs and two counts of conveying drugs into a prison.

Use The Classified Ads Today

SAFEWAY
We Sell Only..
U.S.D.A.
Choice Beef
To Assure You of Fine Flavor & Quality At SAFEWAY DISCOUNT!

Everyday Low DISCOUNT PRICE on Safeway Meat!

Whole Fryers
Whole Tender Young Fresh Fryers-2 to 3-lb.-Shop & Compare Quality!
lb. 29¢

Quarter Loins
Fresh Quarter Pork Loins Cut into Chops-Eastern Pork-Save Everyday!
lb. 79¢

Sliced Bacon
Hormel Black Label Fresh Lean Sliced Bacon-Everyday Low Discount!
lb. 79¢

Everyday Low Discount Price on Safeway Meat!

Cut-Up Fryers Pan Ready Cut-Ups lb. 35¢
Fryer Breast Fresh All White Meat lb. 69¢
Fryer Gizzards Plump Dark Juicy Meat lb. 39¢
Fryer Livers Dark Tender Fresh Meat lb. 69¢
Smokie Links Oscar Mayer 12-oz Pkg. 95¢
Link Sausage Oscar Mayer lb. 99¢

Cornish Hens
Cornish Fresh Game Hens-22-oz Ea. 79¢

Baking Hens
Mountaire 5 to 7-lbs.-Fresh Baking Hens! lb. 49¢

Pork Steak
Fresh Lean Tender Delicious Steaks! lb. 69¢

Pork Fillets lb. 69¢

Meaty Franks Sterling Skinless lb. 63¢
Big Bologna Safeway Sliced 12-oz Pkg. 65¢
Cooked Ham Safeway Brand 4-oz Pkg. 79¢
Smorgas Pack Eckrich Brand lb. $1.09
Cod Fillet Captain Choice Pre-Cooked lb. 69¢
Fried Shrimp Capt. Choice Pre-Cooked lb. $1.79

"SWITCH" TO SAFEWAY DISCOUNT.. AND LOWER

Don't Miss These Safeway Super Savers

Pear Halves Del Monte Extra Savings No. 2½ Can 49¢
Pineapple Del Monte Sliced Fruit 4 No. 1¼ Cans $1
Prune Juice Del Monte Extra Savings Qt. Bottl. 49¢
Green Beans Del Monte Italian Beans 4 No. 303 Cans $1

SUPER SAVER Fruit Cocktail Del Monte Fancy Quality—Buy And Save 5 No. 303 Cans $1
SUPER SAVER Tomato Catsup Del Monte Thick Catsup! 4 14-oz Bottls. $1

Wax Beans Del Monte Cut Beans 4 No. 303 Cans $1
Lima Beans Del Monte Extra Savings No. 303 Cans 29¢
Golden Corn Del Monte Vac. Pak 5 12-oz Cans $1
White Corn Del Monte Country Gentlemen 5 No. 303 Cans $1

Green Beans
Del Monte Cut
5 303 Cans $1.00
SUPER SAVER

Sweet Peas
Del Monte Tender Peas!
5 No. 303 Cans $1
SUPER SAVER

Golden Corn
Del Monte W.K. or C.S.!
5 No. 303 Cans $1
SUPER SAVER

Chunk Tuna
Del Monte Light Tuna!
3 No. ½ Cans 89¢
SUPER SAVER

Don't Miss These Safeway Super Savers

SUPER SAVER Sweet Peas Bel Air Frozen Premium Quality Tender Sweet Peas! 10-oz Pkg. 14¢
SUPER SAVER Strawberries Bel Air Frozen Premium Quality Berries! 10-oz Pkg. 27¢

Sweet Peas Bel Air Frozen Premium Quality 2-lb. Pkg. 42¢
Danish Rolls Mrs. Wrights Orange Danish With Icing 5 10-oz Cans $1
Baby Limas Bel Air Frozen Premium Quality 10-oz. Pkg. 20¢
Strawberries Bel Air Frozen 16-oz Pkg. 42¢
Raspberries Bel Air Frozen Premium Quality 10-oz Pkg. 38¢
Boysenberry Bel Air Frozen Pie 24-oz Pkg. 44¢

SUPER SAVER Party Dips Lucerne Bonus Quality Asst. Dips 6-oz Ctns. 29¢
SUPER SAVER Plain Yogurt Lucerne Bonus Quality 32-oz Ctn. 69¢
SUPER SAVER Buttermilk Lucerne Bonus Quality Milk ½-gal. Ctn. 49¢
Napkins Zee 150 ct. 27¢
Cat Food Puss N'Boots Liver Flavor 16-oz Can 9¢
Plastic Bags Hefty Clean Up Bags 5-ct. Pkg. 59¢

Safeway Everyday Low Discount Prices!

Ice Cream Snow Sun Asst. Flavor ½-gal Ctn. 59¢
Orange Juice Scotch Treat 5 6-oz Cans $1
Frozen Corn Bel Air Frozen 32-oz Pkg. 56¢
Hush Puppies Tradewind Frozen 10-oz Pkg. 43¢
Eskimo Pops Eskimo Twins 6-ct. Pkg. 32¢
Homo. Milk Lucerne Bonus Quality ½-gal. Ctn. 59¢
Half & Half Lucerne Bonus Quality Pt. Ctn. 41¢
Peroxide Everyday Low Discount Price 4-oz Bottl. 14¢
Baby Powder Johnson & Johnson Med. 43¢
Velveeta Cheese Food 2-lb. Box $1.13
Detergent Tide Laundry Qt. Size 82¢

Folgers Coffee
ALL GRINDS
1 Lb. Can 89¢
2 Lb. Can $1.77
3 Lb. Can $2.65

Raisin Bran Post Cereal 20-oz Box 55¢
White Flour Kitchen Craft 5-lb. Bag 47¢
Mushroom Royal Treat Buttons 4-oz Can 45¢
Cake Mix Duncan Hines Angel Food 18-oz Pkg. 61¢
Windex Window Cleaner 20-oz Bottl. 48¢
Windex Window Cleaner 8-oz Bottl. 33¢
Windex Aerosol Cleaner 18-oz Can 53¢
Peanut Butter Jif Creamy 12-oz Jar 49¢
Peanut Butter Jif Crunchy 12-oz Jar 49¢
Sponge Mop O'Cedar Mop ea. $2.79
Mop Refills O'Cedar Refills ea. 99¢

Fresh Bread
Mrs. Wright's Fresh Bread!
1½-lb. Loaf 25¢

Lysol Cleaner
Deodorizing Cleaner!
28-oz Can 79¢

Edwards Coffee
All Grinds To Choose From!
lb. Can 76¢

DID YOU KNOW?

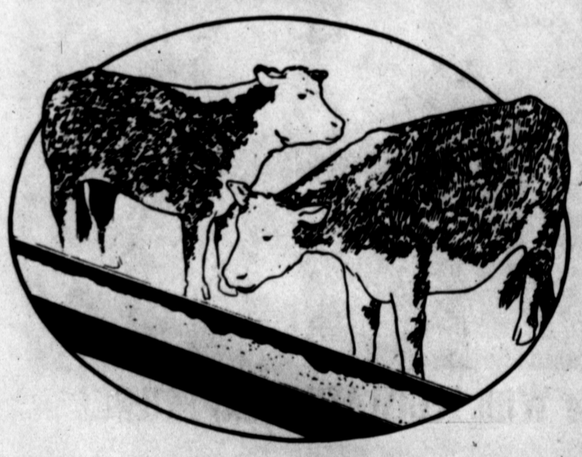

PEOPLES NATURAL GAS serves much more than just irrigation?

Peoples is doing its part to bring natural gas to:

RURAL AREAS • FEED YARDS
HOT MIX PLANTS • RENDERING PLANTS
• MEAT PACKING PLANTS •
• OTHER COMMERCIAL NATURAL GAS CUSTOMERS •

If your plans call for the use of dependable, economical natural gas, give your Peoples man a call.

Amarillo Dalhart Hollis Uvalde
Peoples Natural Gas Division of Northern Natural Gas Company
Guymon Spearman Clarendon Seminole

Meat Processing Plant To Locate In Friona Soon

A contract has been signed in Friona for the construction of a federally-approved custom meat processing plant.

W. S. "Red" Crow, custom meat processor in Friona for the past 20 years, announced that Malcolm Hinkle Refrigeration Company of Amarillo will build the new facility, which will be located south of the Santa Fe Railway, east off Texas 214.

Construction is to begin immealready-impressive building by September 1. Cost of the new facility will be $150,000. It will contain 4,500 square feet of floor space.

The announcement adds to the alreay-impressive building projects for the city of Friona this year. Building permits for the first quarter of 1970 stood at $1,228,375, and included a new building for Friona State Bank, and a 60-unit apartment complex, both under construction.

The new plant will be as modern as any similar processing plant in the Panhandle, Crow says. Some 200 frozen food lockers will be available to the public for cold storage.

The new industry will employ 15 people when it gets into full production. It will kill approximately 9,000 head of cattle and hogs per year on a custom basis.

The new plant will more than quadruple the size and capacity of Crow's present plant in Friona, which served customers over a wide area.

Crow's Slaughter Plant was founded in Friona in 1950 by W. S. Crow and his father, the late L. M. Crow.

A new plant facility was necessitated by the Wholesale Meat Act of 1967, which made the old plant obsolete and inoperable. As a result of this act, several small slaughter plants across the country have been forced to close their doors.

POLITICAL CALENDAR

DEMOCRATIC PRIMARY
May 2, 1970

For County Judge:
H. C. "Hank" Williams
For Commissioner, Pct. 2:
M. R. Latham
For Commissioner, Pct. 4:
R. Donald Hicks
James A. Bullard
For Justice of Peace:
Bill Rowland
Glen Nelson
For State Senator, 31st Senatorial District:
Max R. Sherman
Nancy Moyer
Jack Hazelwood
Walter L. Knapp, Jr.
For District Clerk:
Lucille Posey
For County Clerk:
B. F. Cain
For County Treasurer:
Wanda Newman
Nell Williams
Vesta Mae Nunley
For District Judge, 69th Judical District:
Archie McDonald

REPUBLICAN PRIMARY
May 2, 1970

For State Senator, 31st Senatorial District:
Malouf Abraham
For House of Representatives, 18th Congressional District:
Bob Price

STEALING A SPORT

EISENSTADT, Austria — A man trying to steal eggs from a neighbor's hen coop fell off the ladder and died later in the hospital of internal injuries.

Police said the man had no need to steal, but probably considered the egg-snatching a sport.

LEO CLUB MEMBERS Truitt Bradley and Connie Walker, upper photo, were among trash can painters seen about Hereford alleys Saturday. Richard Stanley, in the lower picture, is one of the Evening Lions Club members who also worked with the clean-up project. —Staff Photo

"PANTS UNIQUE"
Will be Opening at . . .
715 S. 25 Mi. Ave.
Around The 1st of May
MRS. A. A. BRYANT, Owner & Operator

EXCHANGE OF MEMENTOES

MIDDELBURG, South Africa — This Transvaal province town has exchanged mementoes with its centuries older namesake in Holland. An aerial photograph and the coat of arms of the South African town now hang in the town hall of Middelburg, Zeeland, which sent its arms and a picture to South Africa for similar display.

GIRLS WANT SPORTS

NEW DELHI, India — The girl students of a Calcutta college have threatened to complain to Prime Minister Indira Gandhi if cricket and soccer are not introduced in their college. They say they got the inspiration after reading reports of women playing soccer in the United States.

H. D. Club Hosts Drug Program

Members of Bippus Home Demonstration Club are sponsoring a special program on drug abuse at 8 p. m. May 14 at the Bippus Community Building.

Speaker for the occasion will be an oficer from the Intelligence Office of Amarillo, who will also show a film.

Everyone is cordially invited to attend. Refreshments will be served following the program.

Everyday Low DISCOUNT PRICE on Safeway Meat!

Round Steak
USDA CHOICE GRADED BEEF-Full Center Cuts Bone In-Shop & Compare!
lb. 98¢

Sirloin Steak
USDA CHOICE GRADED BEEF-Full Cut-Bone In-Compare The Flavor!
lb. 98¢

Ground Beef
Safeway Pure Dependable Ground Beef-3-lb. Pkg. or More-Shop & Compare!
lb. 53¢

SAFEWAY
"SWITCH"
To Safeway Discount
YOU . . .
Save Everyday With Safeway's Low Discount Prices. You Save 7 Days A Week At Safeway Discount Plus You Get The Additional Savings of Super Savers. Shop Safeway Discount . . . Compare Price, Quality & Services-"You'll Agree You Get The Best For Less" At Safeway Discount!

Everyday Low Discount Price on Safeway Meat!

Spare-Ribs Country Style lb. 79¢
Pork Butts Fresh Lean Pork Butts lb. 69¢
Pork Picnics Fresh & Lean lb. 49¢
Boneless Steak US Choice Center Round lb. $1.09
Porterhouse Steak USDA Choice Beef lb. $1.29
Spencer Steak US Choice Beef lb. $1.99

Canned Hams
Armour Zip Top!
5-lb. Can $5.98

Rib Steak U.S.D.A. CHOICE BEEF-Lean & Tender! lb. 99¢
T-Bone Steak U.S.D.A. CHOICE BEEF-"Check the Trim" lb. $1.19

Boneless Hams
$1.39 lb.

Chuck Roast US Choice Beef Blade Cut lb. 58¢
7-Bone Roast US Choice Beef Center Cut lb. 69¢
Boneless Roast US Choice Beef-Shoulder lb. 89¢
Boneless Roast US Choice Heel of Round lb. 98¢
Rib Roast US Choice Beef-Small End lb. $1.09
Boneless Rump US Choice Beef lb. $1.18

YOUR FOOD BILL!!

Don't Miss These Safeway Super Savers

Tomatoes Del Monte Extra Savings 4 No. 303 Cans $1
Tomato Sauce Del Monte Sauce 10 8-oz. Cans $1
Fruit Drink Del Monte Pineapple-Grapefruit 46-oz. Can 29¢
Orange Drink Del Monte Pineapple Orange 46-oz. Can 29¢

SUPER SAVER Pineapple Del Monte Sliced or Crushed! 2 No. 1 Cans 35¢
SUPER SAVER Green Beans Del Monte French Style or Seasoned! 4 No. 303 Cans 89¢

Whole Beets Del Monte Blended Beets 5 No. 303 Cans $1
Whole Beans Del Monte Extra Savings 4 No. 303 Cans $1
Spinach Del Monte Extra Savings 6 No. 303 Cans $1
Tomato Catsup Del Monte Thick Catsup 20 oz. Btls. 29¢

Pear Halves
Del Monte Quality Pears!
No. 303 Can 29¢
SUPER SAVER

Sauerkraut
Del Monte Fine Quality!
5 No. 303 Cans $1
SUPER SAVER

Vegetables
Del Monte Mixed Veg!
5 No. 303 Cans $1
SUPER SAVER

Tomatoes
Del Monte Stewed!
4 No. 303 Cans $1
SUPER SAVER

DISCOUNT PRICE!

Coffee Folgers Crystals 10 oz. Jar $1.59
Shortening Crisco-All Vegetable 3-lb. Can 79¢
Miracle Whip Salad Dressing Qt. Jar 59¢
Coffee Epic Instant 4 oz. Jar $1.09
Cake Mixes Duncan Hines Asst. Layer Mixes Pkg. 36¢
Edwards Coffee All Grinds 2-lb. Can $1.51
Edwards Coffee All Grinds 3-lb. Can $2.25

All Prices Good Thru Sat., May 2 in Hereford
We Reserve The Right To Limit Quantities!

Strawberries
Fresh California Red Ripe Firm Strawberries-Cups Filled To Overflowing!
3 Pts. $1.00

Fresh Corn
New Crop Florida Fresh Corn-Sweet & Tender Large Ears Of Corn-At Super Saver Prices!
3 For 25¢

Crisp Apples
Winesap Extra Fancy Crisp Juicy Apples-Shop and Save With Super Saver Prices!
20 For $1.00

Grapefruit
Large Sweet Tart Juicy Ruby Red Grapefruit-Shop And Save With Super Savers!
10 For 99¢

SAFEWAY

Potatoes US No. 1 Russets 10 lb. Bag 79¢
Lettuce Garden Fresh Green Leaf Lettuce Ea. 19¢
Cauliflower Snowball Headed lb. 25¢
Or. Juice Safeway Orange ½-gal. Ctn. 79¢
Artichokes Marinated Hearts 6-oz. Jar 39¢
Peanuts Fresh Roasted 2-lb. Bag 98¢

Ellis GOOD! BETTER! BEST! TAMALES

MAX ★★★★★★ SHERMAN
Democratic Candidate for
State Senator

MAX SHERMAN knows the Panhandle as a lifetime resident. He grew up in Phillips, worked his way through Baylor University and the University of Texas Law School by working in the oil fields, selling Bibles and waiting tables. Now a practicing attorney, he is married to a teacher and has 2 children.

MAX SHERMAN WILL LISTEN TO YOU!

(Pol. adv. by Citizens for Max Sherman, Don Ham, chmn.)

For God So Loved The World

FIRST BAPTIST CHURCH
Rev. Gerald Mann, Pastor
Fifth and Main Streets

FRIO BAPTIST CHURCH
Rev. Samuel B. Ogan, Pastor
Frio Community

WESTWAY BAPTIST CHURCH
Rev. Jackie Lee

MT. SINAI BAPTIST CHURCH
H. B. Whitten, Pastor
302 Knight Street

SUMMERFIELD BAPTIST CHURCH
Rev. L. C. Roots

TEMPLO DEL CALVARIO ASAMBLEA DE DIOS
13th & Ave. H
Rev. Tony Vijil, Pastor

CHURCH OF JESUS CHRIST OF LATTER DAY SAINTS
(Mormon)
Country Club Drive

TEMPLE BAPTIST CHURCH
Rev. J. L. Bozeman
Forrest Ave. and Ave. K

GREENWOOD BAPTIST CHURCH
A Bible Baptist Church
Prentice D. Smith

IGESIA METODISTA SAN PABLO
Rev. F. C. Alcala, Pastor
223 Kibbe Street

SAN ANTONIO A LA IGLESIA
North 25 Mile Avenue

TEMPLO BAUTISTA MEMORIAL
(A. O. Thompson)
Abel Becerra, Pastor

LA IGLESIA DE CRISTO
Sunset and Plains Ave.
Abel Ortiz, Minister

CENTRAL CHURCH OF CHRIST
J. T. Marlin, Minister
148 Sunset Dr.

PARK AVE. CHURCH OF CHRIST
On Harrison Highway

BAPTIST MISSION B.M.A.
Old Rock Bldg. V.F.W. Park
J. H. McWilliams, Missionary Pastor

TRINITY BAPTIST CHURCH
Southern Baptist
Rev. C. F. Powell
4th and Jackson

SAINT JOHN BAPTIST CHURCH
400 Mable St.
Rev. C. W. Allen, Pastor

The soil is God's priceless gift to man. It is a tangable gift neither plant, animal nor man can live without. **We depend on soil for just about everything.** Although a mixture of dead plants, animals, rocks and other forms of life, it constantly changes through weathering to retain its perpetual productiveness. But man has upset its natural balance with tools and fire and set in motion damaging erosion. Americans are guilty, and **that's what we've got to stop.** Jeremiah said, and let us say with him, . . . "the whole land is made desolate, because no man layeth it to his heart." Then grieved Jeremiah said, "They have sown wheat, but shall reap thorns."

Oh, God, let us be good Stewards of His Precious Soil, for, surely **This Earth Is His.**

© Williams Newspaper Features Syndicate
Box 231 — Fort Worth, Texas

FIRST METHODIST CHURCH
Rev. Clifford E. Trotter, Pastor
501 North Main

WESLEY METHODIST CHURCH
Rev. Robert Williams, Pastor
410 Irving

BIPPUS COMMUNITY CHURCH
Gene Brock, Pastor
Preaching 1, 2, 3, 4 Sundays
5th Sunday, Singing

AVENUE BAPTIST CHURCH
D. K. (Don) Larkin
130 North 25 Mile Ave.

CHRISTIAN ASSEMBLY
Interdenominational
Christian Fellowship in the Fullness of the Holy Spirit
Rev. Don Farmer, Pastor
South Main — 364-5398

ASSEMBLY OF GOD CHURCH
Rev. Homer T. Goodwin, Pastor
Union and Ave. G

IMMANUEL LUTHERAN CHURCH
Rev. Hermon Schelter, Pastor
Park Ave. and B Street

THE CHURCH OF GOD IN CHRIST
Rev. Calvin Hodge, Pastor
115 West Norton

SEVENTH DAY ADVENTIST CHURCH
Elder Hollis A. Morel, Pastor
West Park Addition

MISSION DA SAN JOSE
Labor Camp

CHURCH OF THE NAZARENE
Rev. Bill Ray, Pastor
16th & Blackfoot

GRACE GOSPEL CHURCH
Rev. H. V. Fields, Pastor
Thirteenth and Avenue K

ST. THOMAS EPISCOPAL CHURCH
Fred J. Howard, Vicar
Park Avenue

ST. ANTHONY'S ROMAN CATHOLIC CHURCH
Rev. Simeon Heine, S.A.
Harrison Highway at 25 Mile Ave.

FIRST PRESBYTERIAN CHURCH
Rev. Russell Wingert, Pastor
610 Lee Street

FIRST CHRISTIAN CHURCH
Rev. Eugene Brink, Pastor
West Park Avenue

DAWN BAPTIST CHURCH
Rev. Jerry L. Haley

These Hereford Business Firms Make This Page Possible in the Interest of a Christian Community.

CARL McCASLIN LUMBER CO.
*Carl G. McCaslin

KELLEY ELECTRIC
*Virgil and Doug Kelley

McRIGHT GARAGE & SUPPLY
*Mr. and Mrs. A. N. McRight

FIRST NATIONAL BANK
*Since 1900

ROCKWELL BROS. & CO.
*D. R. Vandever, Mgr.

WEST TEXAS DRILLING CO.
*J. D. Kirkland

OGLESBY IMPLEMENT CO.
*Cecil Oglesby

THE HEREFORD BRAND

THE SUNDAY BRAND
*Phone 364-2030

WAC SEED, INC.
*Hugh Clearman - Armon Lauderback

DAVIS IMPLEMENT CO.
*W. L. Davis, Jr.

COOPER'S CITY DRUG
*Mr. and Mrs. Fred Cooper

THE CAISON HOUSE
*Mr. and Mrs. G. D. Caison

HEREFORD IRON & METAL
*Anson A. and June Dearning

CONSUMER'S FUEL ASS'N.
*"Bud" Sparks, Mgr.

THE INK SPOT, INC.
*C. E. Coleman, Jr.

PHILLIPS & LAWRENCE
*Guy Lawrence

HI-PLAINS SAVINGS & LOAN ASSOC.
*Myron Morgan, Mgr.

GILLILAND FUNERAL HOME
*Marlin Gilliland - John Gilliland - Charles Watson

PIGGLY WIGGLY
*Mr. and Mrs. Gaylord, Newell

PITMAN GRAIN CO.
*John D. Pitman

HAROLD CLOSE DRUG
*Harold Close

FARMERS' DRIVE IN
*Troy Moore

SUIT'S AUTO SUPPLY
*Ray Suit

DICK NORWOOD CHEVROLET-OLDS
*Dick Norwood

BOYD MACHINE & SUPPLY
*Mr. and Mrs. James J. Boyd

HER-TEX MILLING CO.
*Charlie Stone

PARK AVENUE FLORAL
501 Park Avenue
*Ray Seale

TAYLOR-EVANS FARM STORE
*Located on Holly Road

AMERICAN CYANAMID
*Kenneth Haggard
*W. J. (Wop) Lueb

ONE HOUR MARTINIZING
*Shep and Wilma Townsend

CASE POWER & EQUIPMENT CO.
*Jimmy Tucker, Mgr.

WEATHERFORD GIN CO.
*Charles Weatherford, Mgr.
Summerfield, Texas

A to Z TIRE & BATTERY
*Troy Rhodes

GATTIS SHOE STORE
*Sugarland Mall

HEREFORD STATE BANK
*The Friendly Bank

LOERWALD BROS.
1231 W. 2nd

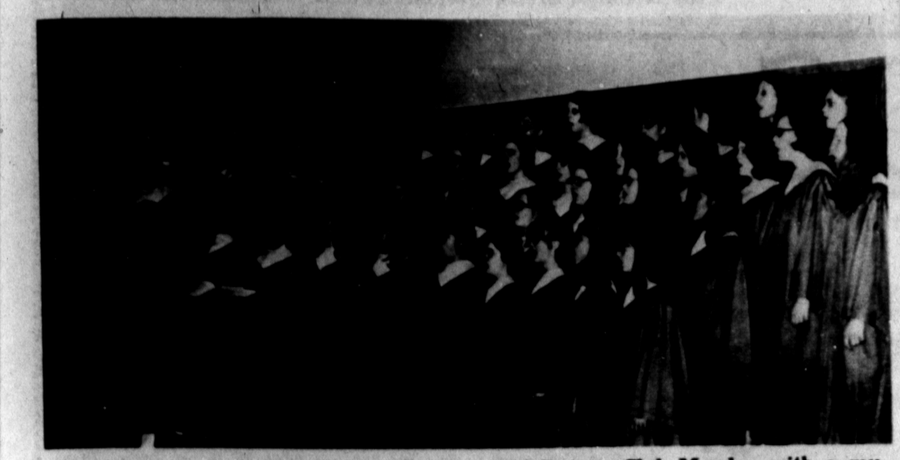

ENTERTAIN ROTARIANS — Members of Stanton Junior High School Mixed Choir entertained the Hereford Rotary Club Monday with a musical program. Director for the group is Doug Morris. —Staff Photo

Dedication Saturday For Activity Center

West Texas State University's $3.3 million Activities Center — whose construction was sparked by the students themselves- will be formally dedicated Saturday.

The Activities Center is located on the northeast side of the campus with new all-weather tennis courts and a running track across the street.

The building, track and courts will provide students with perhaps the finest recreational and educational facilities in the Southwest. Most student activities will be housed in the building, regarded as a key facility dedicated to the over-all university community.

"At a time when students in other colleges and universities were trying to tear down their schools with dissension, a group of West Texas State students was trying to build up their school," said Virgil Henson, financial vice president.

Henson said the idea for the building was formulated about three years ago when a group of students came to him with a plan to stop West Texas State from being called "a suitcase university."

"The students who came to my office had ideas to provide more things to do for other students in order to maintain their interest and prevent weekly trips homeward," Henson said.

Student Association officers worked with Henson and presented ideas for a tennis court complex, a track and a building.

"We started talking about a building and additional facilities which would cost in the neighborhood of one million dollars," Henson said. "By the time we did some figuring, the cost was up to about three and one-half million."

In order to obtain the building, the students wrote a letter to the Board of Regents and requested their fees be increased.

The school had two bond issues and a grant in order to finance the additions. One bond issue pledged $1.23 million in student fees and the other pledged $1.75 million.

A grant from the Health, Education and Welfare Department for $224,007 completed the cost needed.

A formal reception marking the opening of the Activities Center will be from 7:30 p. m. to 10 p. m. Thursday in the main foyer of the building.

Members of the Board of Regents, Amarillo Area Foundation Board of Directors, student organization presidents, WTSU administrators and faculty, area junior college and high school administrators and members of the Committee of 67 were invited.

An open house for the public will be Saturday and Sunday from 2-5 p. m. Dr. James P. Cornette, university president will lead the dedicatory ceremony at 2 p. m. Sunday.

Community Calendar

APRIL

30 — County Federation of Women's Clubs Old Fashion Style Show and Silver Tea, Community Center.

MAY

5—Self-Defense for Women Program at 2 p.m. and 8 p.m. Bull Barn.

20-21—Hereford Partnership Golf Tournament, Hereford City Golf Course.

23-24—"Golf Begins at 40" Tournament, Hereford City Golf Course.

24 — Hereford High School Baccalaureate Servies

29 — End of School

30—Mid-Plains Pioneer Day Annual Meeting, 9:30 a.m.—Bull Barn.

JUNE

4-6 — Hereford Rider's Club Rodeo

JULY

2-5 — Bridge Tournament at Community Center

23-August 1 — Lions Club Carnival at Bull Barn

WRESTLING

SATURDAY MAY 2 - 8:15 P.M.

RICKY ROMERO AND BOB GRIFFIN

—VS—

THE BEAST AND JOHNNY LONG

CHUCK KARBO

—VS—

8 FOOT - 750 LB. BEAR

THE BUSHMAN —VS— GREG PETERSON

PROMOTED BY HEREFORD LIONS CLUB

★ ★ ★ HEREFORD ★ ★ ★

BULL BARN

RINGSIDE $1.75 | GENERAL ADMISSION $1.25 | KIDS UNDER 12 50¢

Hereford Realtors To Attend Convention At San Antonio

Melvin Jayroe, president of the Hereford Board of Realtors, and Ralph Owens, past president of the board, will attend the Make America Better session of the June 17-20 convention of the Texas Association of Realtors in the San Antonio Convention Center.

Hollywood star Laraine Day, and Mrs. Margaret Moore, political writer of the Indianapolis News and outstanding anti-crime crusader, will headline the session.

Former TAR preident A. L. Purvis of Fort Worth will open the session, which will also feature TAR's MAB co-chairmen, Eby Halliday of Dallas and Pete Cantu of San Antonio; Bill N. Brown, president-elect of the National Association of Real Estate Boards of Albuquerque, New Mex.; and Jean Paulson, director for NAREB of the MAB programs.

Since this MAB session is expected to attract more attention than usual because of its distinguished guests, Ebby Halliday is urging each board to bring its current community project to a climax within the next months so that a comprehensive report can be given at this convention.

Jayroe stated also that when Laraine Day appears in San Antonio, she'll be speaking not only for the more than 15,000 TAR members but for almost one hundred thousand NAREB members interested in the success of the MAB programs. Miss Day is leading the way for NAREB as the MAB ambassador of goodwill.

Margaret Moore, who was recently sought for counseling by President Nixon in a conference seeking solutions in the national crime area, is admired for her ability to meet head-on the problems of each community. Her talk will be a determined effort to expand community conscience.

Among the Texas boards already recognized by NAREB ar such boards as Wichita Falls, Austin, Denton, San Antonio, and Amarillo. Among the projects are light the night, enlarging vocational education opportunities, and many beautification projects.

The Hereford Benefit Association is a non-profit local insurance plan organized in 1966 by local citizens. A membership in this association can mean as much as $1000.00 of life insurance. The average cost is less than $20.00 annually. Frank Ball is membership chairman. Phone 364-8119. Brucie Rose is secretary. Office at 407 North Main. 364-0285

ADDIES BEAUTY STALLS

Has Completely Redecorated Their Shop

and

youre INVITED

So Come In Today!

We are also proud to announce that Phyllis Neill will be back April 28th.

Addie - Kay - Phyllis & Dorothy

ADDIES BEAUTY STALLS

128 E. 5th Phone 364-0342

Ralph Yarborough supports Texas.

Always has.

We Support Sen. Yarborough. Always will.

Here Is What Ralph Yarborough Has Done To Help

DEAF SMITH COUNTY

—Authored the Cold War G.I. Bill, under which county veterans have received $117,462 in educational and vocational training benefits; he recently fought for and obtained a 35 per cent increase in these allowances.

—Worked to get a 15 per cent increase in Social Security benefits, last session, to aid this fixed income group in coping with the rising living costs.

INITIATED OR SUPPORTED PROGRAMS OR PROJECTS WHICH HAVE PROVIDED:

—$1,032,000 REA funds for a telephone system, this year.

—A Grant for Manpower Development and Training to Hereford, to train 150 workers, amounting to $317,511, this year.

—$157,000 in Hill-Burton funds for Westgate Methodist Home, Hereford.

—Water Treatment plant grant for Hereford.

—Has worked untiringly for Bi-lingual education and other educational bills.

—Has worked continuously for Rural Electric Co-operatives and other co-operative legislation.

—Was instrumental in helping Deaf Smith County sugar beet industry.

—He is Chairman of Labor & Public Welfare Committee studying the high cost of medical treatment.

He is Chairman of Post Office and Civil Service Committee.

—Was successful in getting personal income tax exemptions raised to $750.

—He is in favor of a Excess War Profits Tax instead of Surcharge on Income tax. He voted AGAINST the 10 per cent Surcharge.

—He has ALWAYS supported GOOD farm legislation and is in favor of the Coalition Farm Bill as agreed upon by 32 different major farm organizations and commodity groups.

—He is against the Administration's TIGHT MONEY-HIGH INTEREST POLICY.

—Recently visited tornado-torn area, talked with many victims offering his help and support. Telegramed Gov. Preston Smith and requested immediate action on his part to declare stricken area a disaster area.

Re-elect Senator Yarborough

Vote Democratic Primary May 2, 1970

Political ad paid for by Citizens for Yarborough Committee - - Clinton Jackson, Chairman

Phone 364-2030 WANT ADS Phone 364-2030

CLASSIFIED ADS CAN MAKE YOU MONEY TODAY

CLASSIFIED ADVERTISING RATES

Reader Ads (Minimum 10 words) .. 1st insertion per word 8c
Additional insertions, when paid in advance: per word 6c
Classified Display (10 pt. type under a specific heading, 1 column width only — no art or signature cuts) per col. inch $2.00
Repeat insertion without copy change per col. inch $1.50
Display Advertising Not Classified under a heading, but place on the classified page . . . per col. inch $1.12
Deadline for Classified Advertising in the SUNDAY BRAND.
5 p. .m Friday
Deadline for Classified Advertising in the HEREFORD BRAND.
5 p.m. Tuesday

1. FOR SALE Miscellaneous

REDUCE SAFE & fast with Gobese Tablets & E-Vap "water pills". City Drug.
T-1-17-3P

NOW AVAILABLE: The Hereford Brand Belle of the Prairie Press by Dudley M. Lynch. Price $4.98 Hereford Brand, 130 West Four th
B-1-53-tfc

CARPET
C&W Tile 847 East First
Phone 344-3448
B-1-13-32-tfc

WALKER'S USED CARS AND TRUCKS
We buy, sell or trade.
400 West First
Phone 364-2250.
B-1-41-tfc

WILL BUY OR SELL — tops-boars, sows, pigs C. R. McGhee, 500 West Park Ave Hereford, Texas Phone 364-1045.
B-1-17-7-tfc

TOWN & COUNTRY MOBILE HOME SALES
HWY 60 East & Myrtle.
PHONE 364-0169.
See the 70's 12' & 14' wide.
We sell for less because the overhead is low.
1B-1-14-9c

14' FIBERGLAS boat with 25 h. p. Evinrude motor and trailer. 364-3357.
B-1-11-11-tfc

REPOSSESSED Upright Hoover, Take over payments $5.00 monthly, Economy Company, Sugarland Mall, 364-5051.
B-1-13-13-tfc

REPOSSESSED Kirby Vaccum. $6.33 monthly. Economy Company, Sugarland Mall, 364-5051.
B-1-10-35-tfc

HEREFORD's BIGGEST AND NEWEST FURNITURE AND APPLIANCE CENTER. Selling famous brand furniture and General Electric appliances direct to you. Brands such as Broyhill, La-Z-Boy, Kroehler, Brentwood, Sprague & Carleton, Covey, Magna-Craft. Complete G. E. sales and service.
TAYLOR'S FURNITURE & APPL. CENTER 603 Park, Phone 364-1561.
B-1-13-tfc

MODERN TILE COMPANY. For free estimate on ceramic tile, cabinet tops and floor coverings. 364-0827, Hereford, Texas.
B-1-17-16-tfc

25Cu. Ft. Side by side refrigerator-freezer combination. Avocado. Originally $629.95, now $529.95. MONTGOMERY WARD, 364-0385
B-1-17-43-2c

ONE USED hydraulic operated tail gate for pickup. $309.00. OWENS ELECTRIC, 809 East 2nd.
B-1-11-32-tfc

BALES MILO STALKS. 50 cents a bale. Call Bill West 364-1925.
B-1-10-39-tfc

This summer enjoy a fun VACATION.
"Holiday Sport" Vacation Travel Trailers and "Idle Time" Pickup Campers, Sleepers and Pickup Covers-self-contained or not self-contained. Highest quality and lowest prices. Long wide 29" pickup toppers beginning at $195.00.
REESE CAMPER SALES
8 miles north of Hereford on Vega Highway, Phone 258-7278.
2B-1-39-tfc

KIRBY COMPANY of Hereford has two repossessed Kirbys for sale. Phone 364-0422.
B-1-12-29-tfc

CARPET REMNANTS and ROLL ENDS.
Southwest Carpet Tile & Floors, 308 North 25 Mile Avenue
Phone 364-1763.
1B-1-39-tfc

14' FIBERGLAS BOAT. 40 h. p. motor. Can be seen at 107 Northwest Drive.
B-1-16-tfc

OVERHEAD 16' wide 7' high garage door. Fiberglas, electric eye. 364-0783.
B-1-11-17-4C

AKC MINIATURE red dachshund puppies. Phone 364-2140 after 5:00 p. m.
B-1-10-17-tfc

NEED A CROP THAT DOESN'T COUNT AGAINST FEED GRAIN ACREAGE?
We are interested in contracting acreage for POPCORN in this area. Write Box 673BB, Hereford, Texas.
1B-1-43-6C

LOFTY pile, free from soil is the carpet cleaned with Blue Lustre. Rent electric shampooer $1. Hereford Hardware.
B-1-18-43-2c

FOR SALE: REPOSSESSED REFRIGERATOR. Phone 364-4333.
B-1-10-43-tfc

FOR SALE: Three piece vocal amplifier system, originally $299.95, now $125.00. MONTGOMERY WARD, 364-0385.
B-1-14-43-2c

SINGER ZIG-ZAG. Three needle position, button holes, monograming, complete. Take-over payments. $7.78. Economy Company. Sugarland Mall.
B-1-18-43-tfc

No. 1 potatoes. 5 cents per pound. Trautmann Produce on New York Street.
B-1-12-43-4c

FOR SALE- Eating goats. 13 miles north on 385 Saturday and Sunday.
B-1-12-41-tfc

AUCTION! AUCTION!
FRIDAY — 7:30 P.M.
MAY 1st
BILLS AUCTION BARN
106 New York Avenue
Hereford, Texas
1B-1-18-1p

PICKUP CAMPERS for sale $85.00. Phone 364-2848.
B-1-10-18-1c

DOUBLE GARAGE SALE — Thursday and Friday. 712 and 716 Cherokee.
B-1-10-18-1p

TAKE soil away the Blue Lustre way from carpets and upholstery. Rent electric shampooer $1. Duckwalls, Sugarland Mall.
B-1-19-18-2c

FURNITURE SALE — Saturday & Sunday. 216 Beach.
Desk; Bedroom furniture in excellent condition; wardrobe; numerous other articles.
B-1-17-18-2c

GARAGE SALE — Thursday, and Friday mornings. Furniture and other items. 412 Sunset.
B-1-12-18-1c

FREEZER FOR SALE
14:1 Cu ft. side by side Admiral refrigerator-freezer. 2½ years old. Looks good as new. Freezer holds 223 lbs.. Price $250.00 Cost $479.50 new. Phone 364-1376.
1B-1-18-2p

G. E AMERICANA Electric Range. Eye-level oven. Excellent condition. $125.00. Phone 364-2453.
B-1-13-18-2c

10x41 and 10x46 Trailer house. Phone 364-2250 or 364-4767.
B-1-10-18-4c

FURNITURE FOR SALE
Dinette table & 4 chairs; good sewing machine; 6 new chest of drawers and all kinds of tables.
ROY CAMPBELL
294 Gough
Phone 364-1704.
1B-1-18-2p

GARAGE SALE — 5 miles east on Austin Road. Clothes, dishes, furniture, shoes, curtains, bed spreads, nurse cow and two calves. THURSDAY, FRIDAY, SATURDAY, SUNDAY.
B-1-25-18-2c

READ THE CLASSIFIED

STATED MEETINGS
Second Monday
7:30 p.m.
Thursday
Floor Practice
W. A. Phipps, Sec.
Joe Hysinger, W. M.

Hereford Rotary Club
meets every
Monday at 12:05
Civic Club Center
(Jim Hill)

Lions Club
meets each
Wednesday, 12 Noon
Civic Club Center
(Jim Hill)

Every Monday At 8 P.M. ELK'S LODGE

KIWANIS CLUB
Thurs. Noon
IOOF Hall
207 E. 6th

2. FOR SALE Farm Equipment

See Us For
Mayrath Grain Augers
In Stock
Also have parts in stock
DAVIS IMPLEMENT
409 EAST FIRST
Phone 364-2811
B-2-35-tfc

See Us For
Parts-Sweeps-Chisels
for
Graham (Hoeme) Plows
DAVIS IMPLEMENT
409 EAST FIRST
Phone 364-2811
B-2-29-tfc

TWO Hahn Hi-Boy spraying machines. Good shape. Lawrence Kendall, 364-0549.
B-2-10-15-tfc

TRUCKS — TRUCKS — TRUCKS
*1967 Dodge 2 ton with bed and hoist.
*1965 Chev. 2 ton with long bed and hoist. REAL SHARP.
INQUIRE Installment Loan Department, First National Bank.
1B-2-8-tfc

FOR SALE
1-1957, ½ ton Dodge pickup in good condition on good rubber.
1-Case 400 Tractor, with 4 row lister and planter.
1-10 ft. tandem disc.
1-14 hole I. H. C grain drill.
1-2 bottom roll-over Case plow.
1-2-way ditcher on steel
6-Section harrow
And other small items.
Mrs. E. O. Dixon
Rt. 1, Hereford, Texas
Phone 364-3157
1 mile north of Aikman School on Avenue K.
2B-2-18-2p

3. FOR SALE Automobiles

MILBURN MOTOR COMPANY
We pay cash for Used Cars
Phone 364-0077
225 North Sampson
B-3-33-ftc

1930 MODEL Chev. Coupe. Excellent restorable condition. Phone 364-0630 or see at 107 N. W. Drive.
B-3-9-tfc

1967 Volkswagen Squareback. Very clean. Completely overhauled. New brakes, tires, generator. Worth the money. Call 364-0972.
B-3-16-36-tfc

1969 SS-396. Automatic transmission, factory air, power steering, disc brakes. Full warranty. Excellent condition. Call 364-0306 from 1 to 6 p.m.; after 6 pm 364-2458.
B-3-25-27-tfc

NEW AND USED CARS now for sale at JOHN ORSBORN Buick, Pontiac, GMC's new location — 221 NORTH 25 MILE AVENUE.
B-3-20-42-tfc

1964 OLDS Clean, new tires. $545.00. 805 Knight Street.
B-3-10-17-tfc

CLEAN '65 two door hardtop Impala. Power steering, air, good tires. See at 704 Knight after 5:30 p. m.
B-3-19-18-1c

4. REAL ESTATE For Sale Or Trade

HOME at 129 Avenue J. Lawrence Kendall, Phone 364-0549.
B-4-10-15-tfc

FOR SALE BY OWNER
Immediate possession BIG BEAUTIFUL HOME. Fully landscaped, fenced, sprinkler system. 4 bedrooms, one isolated, 4 baths, formal living room, den-w-b fireplace. Extra large, all electric kitchen, dining room. Central heat-refrig. air cond. Covered patio, 2½ car garage elec. door. Existing loan.
301 Westhaven Drive
Appointment only
Phone 364-4629
B-4-39-tfc

TRADE OR SELL — Newly decorated large two bedroom home. Will take car or pickup or trade. Phone 364-2450.
B-4-18-15-tfc

N. W. 3 bedrooms, 2 baths, double garage. Builtins, w-b fireplace, den, draperies. Low equity. Assume loan. Call 364-4240 after 6:00 p. m.
B-4-21-41-tfc

FOR SALE BY OWNER
3 Bedroom, brick front. Carpet except kitchen & den comb. 1150 ft. living area plus single garage. Located near Bluebonnet School. House 2½ years old. FHA, 6 per cent interest. Will take $3,000 equity, balance of principal $12,450. Payments $112.00. May be seen anytime. 606 Avenue F. Phone 364-4407.
1B-4-41-tfc

BY OWNER: Nice home in Bluebonnet Addition. FHA 5¾ interest, can be assumed. Phone 364-4675 for appointment.
B-4-17-16-tfc

FOR SALE BY OWNER
2045 sq. ft. 6 rooms, 1¾ baths, paneled den & kitchen. Beauty Pleat drapes. Lots of storage. Double garage with electric door & storage room. Phone 364-4375 or 289-5623.
1B-4-42-tfc

OWNER SELLING in Hereford -5 room house with two rent houses. For more information call 647-4641 Dimmitt, Texas.
B-4-18-17-8C

FOR SALE BY OWNER
NICE 3 bedroom brick home. 1¾ bath, patio, fenced backyard. 410 Western. Northwest Hereford. Call day 364-4198; after 5:00 p. m. 364-4386.
1B4-43-tfc

160 ACRES, home barn etc. $12,800. —$3,500.00 down. Call Hooper Colorado 378-2310 through the Alamosa Exchange.
B-4-18-18-1p

Carthel Real Estate
206 N. 25 Mi. Ave.
Wayne Carthel Leola Peters
Phone 364-0944
364-0038
$200.00 cash will buy a new home with small monthly payments. According to size of family and income. See us for details & locations.
* * * *
SHARP — 3-bdr (Master Bedroom isolated) Shag carpet, Formal dining area. Green decor tastifully accented with paneling and paper. Double gar. Ref. air cond. Fireplace. FHA finance.
* * *
IMPRESSIVE Four bedroom — 2 bath-living room, all electric kitchen top-of-line appliances. Paneled den-Fireplace-bookshelves-covered patio. ref. air-d. gar. Good school area. FHA finance. Decorated in shades of gold.
* * *
DEN & LIVING COMBINATION — 2½ BATHS are only two features of this attractive 3 bdr. home rf.air cond., 2 car garage. Fireplace FHA finan.
* * *
REPOSSESSION — 3 bedroom brick-d-gar., Den-living room-3 bed-rm 2 full baths. Carpeted. Excellent location.
* * *
TRADE — 2 bedroom house. Brick. Completely redecorated. Ideal for retired couple, or good investment for rent property. Good hedge against inflation.
* * *
COZY—3 bedroom 1¾ bath - beauty pleat drapes — fenced-s-gar. Brick. Good neighborhood. Evap. air-cond. Built in range. Buy equity. Assume 6 percent loan.
* * *
COUNTRY HOME — 3 bedroom 1¾ bath. Carpet-Builtins-D. Gar.- sprinklers- Reasonably priced. All materials No. 2 or better.
* * *
COUNTRY HOME — 3 acres of land. Would like to trade for quarter section near town.
* * *
WE HAVE QUALIFIED BUYERS FOR YOUR LISTINGS. LET US HELP YOU, SELL YOUR PROPERTY.
B-4-18-tfc

NORTHWEST — 4 bedroom, 2300 sq. ft. Dish washer, large den with fireplace. Sprinkler system. Lovely yard. $2,900.00 down, total monthly payments $170.00. Phone 364-1780.
B-4-23-18-4c

3 BEDROOM, 1½ bath house. Carpet, single garage, central heat. Phone 364-3361 after 6:00.
B-4-14-18-2c

5. FOR RENT

EFFICIENCY apartments — Bedroom, bath, kitchen and dinette. Furnished. All bills paid. Forest Ave. Apts. Phone 364-1887 Days.
B-5-21-8-tfc

BEDROOM FOR RENT. Man preferred. Phone 364-0798.
B-5-10-43-20

MOBILE HOME OWNERS Courts 5½ miles on Austin Road. 60 x 80 lots. Country Village Trailer $22.50 per months. Phones are now available. Phone 276-5856. Mr. & Mrs. Don Cocanougher, Managers
B-5-31-tfc

FURNISHED APARTMENT for Spanish couple. Phone 364-4021.
B-5-10-34-tfc

SMALL FURNISHED HOUSE. Inquire Installment Loan Dept. FNB.
B-5-10-26-tfc

NICE SMALL OFFICE FOR RENT. Contact Golden Spread Real Estate, 364-4021.
B-5-10-8-tfc

THREE BEDROOM unfurnished apartment. 364-1111. Nights and weekends 364-5613.
B-5-10-14-tfc

OFFICE FOR RENT. 25 Mile Avenue & Bradley Street. Phone 364-1111.
B-5-11-42-tfc

SUMMERFIELD MOBIL MANOR ON HWY 60 WEST-7MILES.
LARGE LOTS - WATER FREE.
BOOZER REALTY COMPANY.
T-5-13-tfc

SLEEPING QUARTERS. Private entrance and bath. Lynette Apartments, 364-0969.
B-5-10-17-tfc

NEW ELKS LODGE CAFE for lease to responsible party. Contact C. D. Kelton.
B-5-12-43-3c

2 BEDROOM unfurnished house to couple only. Carpeted and wired for washer and dryer. No pets. $75.00 per month. Phone 364-3796.
B-5-21-43-tfc

FOR SALE: REPOSSESSED STOVE. Phone 364-4333.
B-5-10-43-tfc

UNFURNISHED 2 bedroom duplex. Fenced backyard. Water paid. Phone 364-3757 or 704 N. Miles.
B-5-14-18-tfc

LARGE TRAILER SPACE FOR rent. 1023 South Main.
B-5-10-18-tfc

SOON after May 1st — unfurnished one bedroom duplex apartment. Couple or lady. Phone 364-0464.
B-5-14-18-tfc

ONE BEDROOM furnished house. Carpeted. Bills paid. Couple, no pets. 364-1421.
B-5-11-18-2p

6. WANTED

HIGHEST CASH prices paid for scrap iron, metals, batteries; also wrecked trucks, pickups and cars. Hereford Iron & Metal Company, Anson & June Dearing, North Progressive Road by the City Dump. 364-3777 or 364-3350.
B-6-34-32-tfc

DEAD ANIMAL REMOVAL
Seven days a week service.
Must call soon as possible after animal dies.
HEREFORD BI-PRODUCTS
364-6951
B-6-49-tfc

WANTED — baby sitting by the hour, day or week. Phone 364-4175.
B-6-10-40-tfc

WANTED — CUSTOM FARMING Call Joel Williamson, 364-1933.
B-6-1-46-tfc

CUSTOM FARMING. Call Stan Metcalf 364-0621 after 7:00 p. m.
B-6-10-9p

CUSTOM FARMING. Call Robert Betzen 364-4326 or Cliff Williamson 364-5687.
B 6-10-24-tfc

WANTED — All types, custom farming. SHEP SHEPHERD, Phone 364-0149.
B-6-19-43-tfc

WANTED PEOPLE. . . who are looking for the one store that specializes in reliability and good service. You are invited to come in and browse. . . make us the store you'd like to do business with. Authorized General Electric Sales & Service.
TAYLOR'S FURNITURE & APPL. CENTER
603 Park Avenue. Phone 364-1561.
B-6-13-tfc

WANTED baby sitting in my home. Call 364-0709.
B-6-10-42-tfc

WANTED — man and wife with trailer house as caretakers for New Elks Lodge. Contact C. D Kelton.
B-6-16-43-3c

LADY TO stay with elderly lady. Phone 364-3526 or 364-4919.
B-6-10-18-tfc

8. HELP WANTED

FOR SALE — Rainbow Rex-air water type vacuum. $8.50 per month. Economy Company, Sugarland Mall 364-5051.
B-8-15-35-9c

MANAGER
LADIES DRESS SHOP-HEREFORD
Woman 35 to 55 preferred. Must have experience in Ladies Ready to Wear. Write stating qualifications and ages of children, if any to D. D. Allred, P. O. Box 6447, Lubbock, Texas 79413.
1-B-8-42-tfc

WANTED — Clothes checker. Must apply in person at One Hour Martinizing, 149 North 25 Mile Avenue.
B-8-16-43-tfc

WANTED — Wool presser. Must apply in person at One Hour Martinizing, 149 North 25 Mile Avenue.
B-8-16-43-tfc

MAN WITH some mechanical and welding experience needed for shed and equipment maintenance and repair. Contact Gene Brownlow at Griffin and Brand. Phone 364-1610.
B-8-24-18-2c

PART OR FULL TIME experienced machinest or mechanic to repair lawn mower motors. Limited wages. Would consider handicapped or disabled applicant. Apply in person to HEREFORD PARTS & SUPPLY CO. 702 West 1st.
B-8-30-18-tfc

ROUTE SALES
Promising and rewarding career for right individual. Individual must possess the desire to make money, the will to work hard and a sense of responsibility. This is a career with excellent opportunity for earning and advancement. We provide complete intensive training and our fringe benefits are above average. Formal education and experience are no barriers. Apply in person at Coca-Cola Bottling in Hereford.
B-8-18-2c

BAR TENDER for Saturday nights. Will train. Must be over 21 years old. Apply in person to the Music Stand, 628 West 1st.
B-8-18-tfc

9. Situations Wanted

WANTED BABY sitting in my home. Call 364-3394.
B-9-10-42-tfc

EXPERIENCED farm hand will irrigate. Want living quarters for single man. Savoy Hotel after 8:00 p. m.
B-9-44-1p

10. NOTICE

ALCOHOLISM INFORMATION: For information on alcoholism, referrals for help, counselling, or programs on the subject of the disease of alcoholism, call 364-4540 from 8 a.m. till 12, 1 p.m. until 5 p.m. Monday through Friday.
A UNITED FUND AGENCY
B-10-33-1fx

TAKE-OVER PAYMENTS on colored TV. Call 364-4333.
B-10-10-43-tfc

11. Business Service

SICK ROOM SUPPLIES
Wheel Chairs, Crutches, etc.
McDowell Drug
336 N. Main — Phone 364-1313
B-11-51-tfc

PORTABLE DISC ROLLING Scalloped or plain. Jacobsen Brothers. Phone 364-1543.
B-11-10-23-tfc

BEAR
Wheel Alignment
Complete Front-End Service
DICK NORWOOD CHEV.-OLDS
Phone 364-2160
B-11-2-tfc

KELLY ELECTRIC
Doug and Virgil
Electrical Contractors
Residential - Commercial
All bids and wiring competitive.
Phone 364-1345
Night phone 364-2012 or
Box 130 364-1345
B-11-46-tfc

WANTED — 100 to 150 watches a week to repair by latest approved methods.
COWAN JEWELRY.
B-11-15-5-tfc

HOUSE MOVING
(Free Estimates)
BONDED-RRC PERMIT
PHONE
BOB CAMPBELL 364-4261.
1B-11-2-tfc

SEE US FOR CUSTOM APPLICATION OF YOUR CHEMICALS.
We have just purchased new 12 row spray rig.
WEATHERFORD GIN, INC.
Summerfield, Texas
Phone 276-5734
B-11-40-tfc

PARTS & SERVICE for all makes of vaccums and sewing machines. ECONOMY COMPANY, Sugarland Mall, 364-5051.
B-11-16-35-9c

AT STUD-Registered toy fox terrier. BELLE-AMIE KENNELS, 364-5586.
B-11-10-18-4c

WE BUY, SELL, TRADE AND RENT FURNITURE.
BIG RED BARN
Phone 364-3552.
B-11-15-tfc

COMPLETE ELECTRIC SERVICE.
Electrical Contracting. New and used motor sales and service. Starter generator and magneto service.
OWENS ELECTRIC
809 East Second
Phone 364-3572.
1½B-11-12tfc

SPRAYING, weed control, tree spraying and all types of lawn work. PHONE 364-4160.
B-11-13-14-tfc

AAA WRECKER SERVICE.
Hereford Wrecking Company Day phone 364-0580; nights 364-4009 and 364-0075.
T-11-39-tfc

YARD & GARDEN rototilling, mowing. 605 Avenue H. Phone 364-1432.
B-11-10-7-tfc

13. LOST & FOUND

LOST: 2 heifers-branded E4 on left hip; 4 heifers or steers branded Rafter-S on left side. David Brumley, 364-1174.
B-13-20-12-tfc

STRAYED — 2 bird dogs, white and liver colored. Male and female. $10.00 REWARD. Phone 364-4713.
B-13-15-43-tfc

LOST: Wednesday, April 22nd 8 month old part collie male dog. Creamy white with black markings. Chain collar with blue Texas shaped rabies tag. Phone 364-0957.
B-13-26-18-2p

Legal Notice

NOTICE TO CONTRACTORS
Sealed bids addressed to the City of Hereford, Texas, will be received at the City Hall, Hereford, until 2:00 PM, May 18, 1970, and then publicly opened and read for furnishing all plant, labor, material and equipment and performing all work required for street seal coating and new paving.
Bids shall be submitted in sealed envelopes upon the blank form of proposal attached hereto and marked in the upper left hand corner "Bid for Street Paving."
All proposals shall be accompanied by a cashier's check or certified check upon a national or state bank in the amount of five (5 percent) of the total maximum bid price payable without recourse to the City of Hereford, Texas, or a bid bond in the same amount from a reliable surety company, as a guarantee that bidder will enter into a contract and execute performance bond within ten days after notice of award of contract to him. The bid security must be enclosed in the same envelope with the bid. Bids without check or bid bond will not be considered.
The successful bidder must furnish performance and payment bonds upon the forms which are attached hereto in the amount of 100 percent of the contract price from an approved surety company holding a permit from the State of Texas to act as surety or other surtey or surieties acceptable to the Owner.
The right is reserved to reject any and all bids and to waive any informality in bids received.
Plans, specifications and bidding documents may be secured from the office of the City Manager, City Hall, Hereford, or at the office of Bill R. McMorries & Associates, Inc., 6500 Canyon Drive, Amarillo, Texas 79109, on deposit of Twenty-five Dollars ($25.00) per set which sum so deposited will be refunded, provided: (1) All documents are returned in good condition to Bill R. McMorries & Associates, Inc. not later than 48 hours prior to the time for receiving bids; or (2) The Contractor submits a bid and all documents are returned in good condition to Bill R. McMorries & Associates, Inc., not later than five days after the time that bids are received.
CITY OF HEREFORD, TEXAS
By: James H. Sears, Mayor
T-18-2c

Legal Notice

INVITATION TO BID
The Commissioners' Court of Deaf Smith County, Hereford, Texas, will accept bids on the following hospital furniture and fixtures, said bids to be opened and read at the regular meeting of the Commissioners' Court on May 25, 1970 at 2:00 P. M.
18 Electrically operated, variable height hospital style beds complete with 5 inch casters and wall protectors (bumpers). Beds must be UL approved for use with oxygen. Beds must accomodate 80 inch mattress.
18 Sets safety sides.
18 Straight chairs.
18 Overbed tables.
18 Easy or reclining chairs.
Bids must be delivered to or mailed to the Administrator, Deaf Smith County Hospital, 800 East Third St., P. O. Box 552, Hereford, Texas 79045. All bids must be received by the Administrator by 1:00 P. M., May 25. The Commissioners Court reserves the right to reject any or all bids or any part thereof.
More detailed informatin may be obtained at the office of the Administrator, Deaf Smith County Hospital, Hereford, Texas.
(Signed)
H. C. Williams, County Judge.
T-18-2c

Legal Notice

INVITATION TO BID
The Commissioners' Court of Deaf Smith County, Hereford, Texas, will accept bids on the following items of hospital equipment and furnishings for use in the Deaf Smith County Hospital, Hereford, Texas:
18-19 inch portable type television sets complete with remote control device controlling channel selection, off-on switch and volumn control.
Bids are invited for either or both black and white or color sets. Specify which is being bid.
Bids on above equipment will be opened at a regular meeting of the Deaf Smith County Commissioners' Court to be held May 25, 1970, at 2:00 P. M. at the County Court House.
Bids must be in the hands of the Administrator, Deaf Smith County Hospital, 800 East Third St., Hereford, Texas by 1:00 P. M. on May 25, 1970.
The Deaf Smith County Commissioners' Court reserves the right to reject any and all bids.
(Signed)
H. C. Williams, County Judge.
T-18-2c

Music Club Hosts Student Recital

Voice and piano students of club members were presented in recital Monday by Music Study Club at a meeting held in Fellowship Hall of First Baptist Church.

The program was introduced by Mrs. Dick Godwin.

Selections and performers at the piano included Jane Zinser, Reverie by Debussy; Tracy Barber, Prelude in sharp minor by Chopin; Cathy Loerwald, Firefly by Bilotti; Nancy Brink, Prelude in F by Bach; Ricky Long, Album Leaf in F minor; Mike Hull, Bach Prelude and Garden of Dreams by Leon Cavallo; Karen and Judy Scott, Blue Tango; Philip Zinser, Scherzo by La Salle; Dee Ann Caison, Rhapsody by Wighem; Rebecca Hickman, Prelude by Gershwin and Angela Grubbs, First Movement of Sonata.

Voice presentations were Polly Robinson, Little Sonata by Watson; Gusting Winds, a vocal group from Stanton Jr. High, What Ever Will Be and The Three Bells; Susie Hickman, Vittoria, Vittoria by Carissimi; Karen Gilbert, Gavotte by Aslanoff; Jane Lyons, Make Believe by Jerome Kerns; Jamie Pitman, The Cradles by Faure; Randy Jorede and Jaime Pitman, If I Loved You from Carousel; and Randy Clements, Water Boy by Avery Rovinson.

It's A Small, Small World was presented at the melodica by Janet Bradly.

Refreshments of coffee, punch and cookies were served from a table decorated with a floral arrangement.

Calendar Of Events

THURSDAY

Kiwanis Club, IOOF Hall, noon.

Toastmasters Club, Chaparral 7:30 p. m.

La Madre Mia Study Club, Mrs. Herschel Black hostess, 7:30 p.m.

County Federation of Women's Clubs Silver Tea and Old Fashion Style Show, Community Center, 2:30 p. m.

Beta Sigma Phi Founders Day Dinner, Community Center, 7:30 p. m.

Bingo at Elk's Lodge, 8 p. m.

FRIDAY

Summerfield Study Club luncheon, Country Club, 1 p.m.

Dawn H. D. Club, Mrs. Buster Tucker hostess, 2:30 p. m.

Bud To Blossom Garden Club, King's Manor, 9:30 a. m.

Kiwanis Whiteface Breakfast Club, Chaparral, 6:30 a. m.

Camp Fire Council at Lodge.

Patriarchs Militant and Ladies Auxiliary, IOOF Hall, 8 p. m.

SATURDAY

Garden Beautiful Club, Country Club, 1 p. m.

SUNDAY

Dawn Music Club, 2:30 p.m.

MONDAY

Elkettes, 8 p. m. at Lodge.

Evening Lions Club, Civic Club Center, 7 p. m.

Elk's Club at Elk's Lodge, 8 p. m.

Rotary Club, Civic Club Center, noon.

Whiteface Booster Club, Community Center, 7:30 p. m.

Odd Fellows Lodge at IOOF Hall, 8 p. m.

Dawn Lions Club, Dawn Community Building, dinner.

Sugar Blues TOPS Club, Community Center, 7 p. m.

Order of Rainbow For Girls, Masonic Hall, 7:15 p. m.

WSCS at church, 2:30 p. m.

TUESDAY

Beta Sigma Phi, 8 p. m., Community Center.

LAE luncheon, 12:00 noon.

La Plata Study Club, Mrs. Jay Boston hostess, 8 p. m.

Progressive H. D. Club, Mrs. Lena Hammett hostess, 2:30 p. m.

American Legion Auxiliary at American Legion Hall, 8 p. m.

Self-Defense Program for Women at Bull Barn, 2 and 8 p.m.

LEO Club, Civic Club Center, 6:30 p. m.

TOPS Calorie Patrol, Community Center, 9:30 a. m.

Hereford Duplicate Bridge Club, Community Center, 7:30 p. m.

Executive Council Women's Division of Deaf Smith County Chamber of Commerce, noon, at Country Club.

Young Homemakers of Texas at La Plata, 7:30 p. m.

Women's Golf Association at golf course, 9:30 a. m.

Rebekah Lodge at IOOF Hall, 8 p. m.

Temple Baptist WMU at church, 7:30 p. m. (general meeting)

WEDNESDAY

Noon Lions Club, Civic Club Center, noon.

Simms Study Craft Club, 10 a. m., Mrs. Willis Duggan hostess.

Avenue Baptist WMU at church, 7 p. m.

United Presbyterian Women's Association lunch at church, noon.

Baby Girl Born To Robert Dillers

Mr. and Mrs. Robert Diller of Route 3 announce the arrival of an infant daughter born April 26 in the Castro County Hospital in Dimmitt.

Jean Ellen weighed 7½ lbs. and joins two brothers and one sister.

Grandparents are Mr. and Mrs. George Frerich of Houston and Mr. and Mrs. Cyril Diller of Walsh, Colorado.

TOPS Picks April Queen

Crowned Queen of the Month at a TOPS Calorie Patrol meeting Tuesday morning was Mrs. Roy Williamson. Runner-up was Mrs. Allen Parson.

Charms were presented to past and current queens, Miss Jo Hill, Mrs. David LaFleur, Mrs. Danny Martin, Mrs. Williamson, and Mrs. Parson.

The elimination of starchy foods in members' diets is the contest for the week. The penalty for eating starchy foods is the presentation of an original poem consisting of our lines or more.

The meeting was conducted by Mrs. Richard Sims.

CARD OF THANKS

Words are inadequate to express our appreciation for the cards, visits and messages of concern during our recent stay in the hospital. Thank you so much.

Mr. & Mrs. H. V. Crawford

OUT OF STATE

FRANKFORT, Ky. — Ten of Kentucky's first dozen governor were born in Virginia and the other two in South Carolina and Pennsylvania.

PINK ELEPHANT

CAPE TOWN, South Africa — An elusive pink elephant is being hunted in the Kruger National Parks Board. Agriculture Minister Dirk C. H. Uyes told parliament no sign of the animal has been found despite an aerial search of the park. A tourist recently told game rangers he saw the pinkish-gray albino elephant near the Olifants River in the southern part of the reserve.

KWIK-CHIK MONEY SAVER'S COUPON
THIS COUPON GOOD UNTIL MAY 3
PHONE 364-4000
GOOD FOOD
FAST SERVICE
Worth $1 Off the Bucket or the Barrel

REAL ESTATE

BE PREPARED

STORM SHELTERS

custom built

any size anywhere

REASONABLE PRICES

CALL COLLECT 364-5555

CENTURY CONSTRUCTION CO

Box 1911 Hereford

601 North Main — 364-0555

COMPLETELY REMODELED

All new carpeting, new painting inside and out, 90 per cent loans, 20 years, low closing costs, all are wired, plumbed for cooking, washing and drying — 2 BR, 1 Bath, liv. rm. 750 sf. $7500 — 3 BR, 1 Bath, 900 sf, liv. rm, brick, garage, $9500 — 4 BR, 1 Bath, 1235 sf, liv. rm, din rm, Brick veneer, $10,750 — 4 BR, 2 Baths, 1370 sf, liv. rm, din. rm, $11,500.

EXTRA NICE

1203 sf, 2 BR, 1 Bath, corner lot, fenced, extra large closets, excellent condition, torginol in bath and on all wood floors. Take subject to 5½% loan. Payments less than $85 per mo. low equity, $9500.

CORNER LOT

1320 sf with 3 BR, 1 Bath, fenced, central heating & evap. air. Take subject to 5¼% VA loan, $14,700.

CLOSE TO ALL SCHOOLS

Stucco house with 3 large bedrooms, kitchen has many cabinets, cent. heating & evap. air, fenced yard, 1346 sf, low interest loan, low monthly payments, $15,500.

NEW GI HOUSE

Assume existing loan on this 3 BR, 2 Baths, double garage, utility room, underground utilities, very low equity, $17,700.

CENTRE STREET BEAUTY

Professional landscaping outlines this lovely buff colored brick home, 1642 sf, with 3 BR, 1½ baths, 12x22 step-down den with shag carpeting and woodburning fireplace. Take subject to 6½% loan, payments less than $140 per month, $19,000.

DOUGLAS STREET

2084 sf of living area with double garage, fenced yard, fruit trees and grape vines, storm cellar, cent. heating & evap. air, 3 BR, 1¾ baths, liv. rm, din. rm, den, $23,750.

OWNERS MOVING

1822 sf, 3 BR, 2 Baths, large basement, beautiful patio area 21x38, cent. heating & refrig. air, Westhaven Dr. Take subject to 6½% loan, payments less than $205 per month, $29,500.

NORTHWEST DRIVE

4 BR, Brick, 1¾ Baths, 2600 sf, cathedral ceiling in den, woodburning fireplace, terrazzo entry, refrig. air, lots of storage space. Take subject to 7½% loan.

JUST COMPLETED 3 NEW HOMES!

Ready for Occupancy. Located in NW part of city, 3 BR, 2 Baths, den, living room, double garage, woodburning fireplace, fully carpeted, covered patios, refrig. a-c, $28,000—$28,000—$31,500.

PRICED FOR IMMEDIATE SALE

4 BRs, 2 Baths, 1362 sf, located on Aspen Street, $16,300. Take subject to 5¼% loan, payments less than $140 per month.

VERY PRETTY

3 BR, 1 Bath, 1324 sf, $13,100. Take subject to 5¾% loan, payments less than $88 per month, excellent condition.

REALTORS

MELVIN G. JAYROE Res. 364-3766

ALLENE WARDEN Res. 364-2102

Complete Real Estate Service

Hereford, Texas

Shower Honors Recent Bride

Mrs. Gene Brashear was complimented recently with a morning post-nuptial shower in the home of Mrs. O. G. Hill Jr. The new bride is the former Miss Jean Roberson.

Co-hostesses for the event were Mmes. Jim Black, R. G. Blue, B. F. Cain, Bill Cargo, Joe Durham, Irvin Gaynor, Jimmie Gillentine, Bill Kester, Gene King, Ernest Langley, Lewis Lea, George LeGrand, G. W. Newsom, Gaylord Newell, Joe Reinauer, Wiley Roberson, Alvin Smith, and Carl Williams.

Guests were greeted by Mrs. Hill and received by the honoree with her mother, Mrs. Ed Roberson and her husband's mother, Mrs. Ercel Brashear.

Guests were registered by Mrs. Tommy Brashear and Mrs. Bill Kester at a table decorated by a white satin slipper filled with sweetheart roses, a blue garter, a string of pearls and a good luck chain.

An arrangement of yellow and gold pompon daisies centered the service table laid with a white cut-work cloth.

Refreshments were served from silver and crystal appointments by alternating hostesses.

Corsages of pompon chrysanthemums were presented to members of the receiving line.

You've Never Seen Such Thorough Service

STOP IN SOON

Phillips "66" Products

EAST SIDE "66"

Rocky Stewart

1303 E. 1st 364-2644

Hereford's Gift Headquarters

Cowan Jewelers

GLASS IS OUR BUSINESS —

Call Us For All Your Glass Needs

HEREFORD GLASS CO.

1362 Park Ave. INC. 364-2652

Look to SHOOK

For Quality LEE Tires and on the Farm & Road Service

As Close As Your Phone

Shook Tire Co. 300 West 1st 364-1510

Livestock • Grain • Seed

BRADFORD BROS. TRUCKING

West Hwy. 60

Phone 364-5011 Box 302

Mike Bradford Phone 364-2305

Sammie Bradford Phone 364-3307

Dead Animal Removal

Seven days a week service

Must call soon as possible after animal dies.

HEREFORD BI-PRODUCTS

364-0951

REALTORS

CARMICHAEL REAL ESTATE

Carmichael Real Estate, Inc.

508 South 25 Mile Ave.

HEREFORD, TEXAS

Phone 364-1251

RESIDENTIAL - COMMERCIAL - FARMS

EXCELLENT CONDITION on Mimosa, stone fireplace, 1½ years old. 3 BR 1¾ Bath, 2150 sf. Will trade for extra nice smaller home $31,500.

LOW PAYMENTS, 2 BR on Star. Will sell FHA loan. Brick veneer, cent. heat, refrig. air, fenced, a great buy. Clean and neat. Under $15,000.

READY FOR FAMILY! 4 BR, 3 Baths and a fenced back yard are arranged for comfort. Storm windows, CH/Ref. Air., draped, carpeted thru-out. 2200 sf. Priced at $26,500.

PRICE FOR QUICK SALE! 4 BR, 2 Bath on Kingwood, 2450 sf. with fireplace, all elec., built in kit., double garage, fenced, draped, carpeted, landscaped. Assume low interest loan. Must see to appreciate.

ECONOMICAL BUY! Low payments, 2 BR on K St. Over 1000 sf. Assume loan. Fenced back yard with fruit trees, outside storage house. Immediate possession.

CORNER LOT. Fruit trees, garden area, large lot, makes this 3 bedroom home appealing to family living. 3 Baths, refrig. air, fenced yard, builtin kitchen, double garage, very clean, assume existing loan. Immediate possession. Ave. J, over 2200 sf. ft. $23,900.

Where Buying and Selling Become a Reality

Troys Carmichael Harold Kids (364-0336)

Mutt Wheeler Mrs. Jeane Coker (364-5439)

Nite Phones

REALTORS

FALSE ALARM

CALCUTTA, India — Police rushed to a Calcutta bank after receiving reports that a box containing dynamite had been found there. The box was located and carefully placed in a tub of water. An explosives expert opened the box and found it was filled with soap.

Now You Can Rent It!

Phone 364-3466

If No Answer Call 364-3566

Hamby's

Rental Service

Across the road from Hamby Real Estate

3 BEDROOM BRICK

2 baths, fireplace, built-ins, excess of storage space, $26,500.00, has low interest loan.

NORTHWEST HEREFORD

Double garage, built-ins, carpeted, 2 baths, central heat, $16,500.00, has existing 5¼ per cent loan at $108.00 per month.

NO DOWN PAYMENT TO G.I.

3 bdrm., central heat, storm windows, a good buy at $10,600.00.

CHEAPTER THAN RENT

Nice large lot, single garage, good downtown location, only $6,750.00 with $750.00 to qualified buyer, owner will carry the balance at $60.00 per month prin. & int.

$250.00 PER ACRE

4 miles from Hartley, Texas, 480 A., 220 milo, 113 wheat, 1-8" well, nat. gas, underground tile, ⅛ minerals with sale, existing 5½ percent loan, negotiate down payment & 2nd lien at 7 percent.

SHERMAN COUNTY ½ SECTION

Irrigated, underground tile, allotcd, milo & wheat, low interest loans, $300.00 per A., $20,000.00 down.

3000 MOTHER COW COLORADO RANCH

Large lease, BLM Forrest & State, 5000 A. irr. hay meadows, 322 ft. of water rights, will sell or trade for other property or will consider merging with related industry.

HAMBY REAL ESTATE

South Highway 385

Office 364-3566

J. M. Hamby 364-2553

Gerald Hamby 364-1534

Durward Hamby 364-3466

HE'S HAPPY

BENONI, South Africa — The telephone system in South Africa is less than perfect, which gives point to the reply of a local man who was asked why he looked so happy: "I have a wife and a telephone," the man said, "And they both work."

Custom Ground Rig SPRAYING

Lawrence Kendall

PHONE 364-0549

For Better HEALTH

for better living

All the family can enjoy benefits of soft water . . .

cost $4.00 per month . . .

there's nothing to buy!

Soft Water Service

Home owned - home operated

Phone 364-3280

Submersible Pumps

Dempster - Aermotor

Repairs on all makes

Well Drilling

D. E. Turner Well Service

364-0811 427 Ave. J

EXPERT REPAIR on BUICK • PONTIAC • GMC TRUCKS

JOHN ORSBORN BUICK PONTIAC

Free Pickup

Phone 364-0990

FRANKENSTEIN MUST BE DESTROYED

SEE the dead brought back to screeching life!

SEE the place where life completely stops... and complete horror begins!

NOW SHOWING Star 364-2037 342 N. Main

Thurs. Fri. 6:40 and 8:55

Saturday 12:45, 3:00, 4:58 6:56 8:54

Adults $1.00 Students 75c Children 50c

GP ALL AGES ADMITTED Parental Guidance Suggested

DOWNHILL RACER

Sun. Mon. Tues.

Star 364-7037

The brassiest, sassiest, lovingest, laughingest star-spangled hullabaloo!

WALT DISNEY THE ONE AND ONLY, GENUINE, ORIGINAL FAMILY BAND TECHNICOLOR

WALTER BRENNAN BUDDY EBSEN JANET BLAIR MICHAEL COX WARREN DAVIDSON WALTER DEACON RUSSELL

Tower DRIVE IN 364-3812 W. Hwy. 60

FRIDAY SATURDAY SUNDAY

SHOW TIME 8:45

SEE 2 COMPLETE SHOWS LATE AS 9:45

CO-HIT!

SAILORS BEWARE

STARRING THAT UNFORGETABLE LAUGH TEAM DEAN MARTIN & JERRY LEWIS

COME OUT FOR A FUN FILLED EVENING. YOU'LL ROLL WITH LAUGHTER ON THESE TWO GREAT HITS!

Adults $1.00 CHILDREN UNDER 12 FREE

New Officers Named By Young Mothers

Officers for the coming year were elected following a campaign party for members of Young Mothers Study Club at a meeting Tuesday evening in the home of Mrs. Larry Dobbs. Cohostess was Mrs. Raymond Gerk.

Mrs. Travis McPherson was elected to serve the club as president and Mrs. Burl Spears was named vice-president. Other include Mrs. Eugene Bladwin, recording secretary; Mrs. Dobbs, treasurer; Mrs. Bud Thomas, corresponding secretary; Mrs. Don Brush, reporter and historian; and Mrs. David Brumbley, who is out-going president, was named parliamentarian.

During a brief business meeting members voted to send tranding stamps to Girlstown U.S.A. to aid in the purchase of an airplane.

Mrs. Brumbley will host the next meeting at 7:30 p.m. on May 12 at 212 Western St. It will be a salad supper followed by installation of officers and naming of Young Mother of the Year.

Rites Held For Mrs. Schueler

Funeral services for Mrs. Emma Schueler, 74, of Friona, sister of Mrs. L. H. Hoffman of Hereford, were conducted at 2:30 p.m. Wednesday in the Emmanuel Lutheran Church at the Rhea Community.

The Rev. Otto Kertzman, pastor, officiated. Burial was in Rhea Cemetery.

Mrs. Schueler died Sunday afternoon in the Parmer County Hospital where she had been a patient for about three months.

She moved to the Friona area from Indiana in 1910 and married Herman Scheuler Sept. 1, 1919.

In addition to Mrs. Hoffman she is survived by her husband; three sons, Gilbert ofAlamosa, N. M. and Walter and Herbert, both of Friona; two dauhters, Mrs. Carl Schienker and Mrs. Franklin Bauer, both of Friona; a brother, Bill Gallmeier of Vernon; three other sisters, Mrs. Robert Scheuler of Friona; Mrs. August Koeltzow of Arvada, Colo., and Miss Frieda Gallmeier of Vernon; and 32 grandchildren.

Square Dance Club Changes Meeting Time

The newly formed Hereford Square Dance Club will meet at 8 p.m. Thursday at the Civic Club Center according to Mrs. W. A. Harris.

The time has been changed from 7:30 p.m. due to the Daylight Savings Time.

Tuesday Rites Conducted For Edith Hughes

Funeral services for Mrs. Edith Hughes, 83, a Hereford resident since 1906, were conducted at 3:30 p.m. Tuesday in Gililand Rose Chapel.

Dr. Gerald Mann, pastor of First Baptist Church, officiated. Burial was in West park Cemetery by Gililland Funeral Home.

Mrs. Hughes died at 5:20 a.m. Monday in Deaf Smith County Hospital.

The former Miss Gallagher was born in Afton, Mo. and married Rice Hughes in 1945 in Hereford.

She was a member of the First Baptist Church.

Suvivors include her husband; a son, Clay of Canadian; three grandchildren and two great-grandchildren.

Paetzold Places In Ag Contest

Danny Paetzold, ninth grade student at La Plata Junior High School, brought home two individual awards from Saturday's agriculture contest in Lubock.

Paetzobld was fourth highest individual in the seed analysis competition, and eighth overall in the Texas Tech Agriculture juding contest.

In addition to his individual awards, Paetzold, along with Twig Ros e and Jim McNey, reaped awards as the "crops team." The trio won fourth in grain grading, second in seed analysis, fifth in the over-all contest and second in area I.

Kent Jack, Jim Fowler and Lewis Aven of the grass team placed first in area I, and fourth in each of the following: identification, grass classification and overall.

Frank Bezner, Kenneth Bass, Richard Schilling, Carey Black, Wayne Betzen, Bill Caraway, Jimmy Christie, Steven Olson, and Steve Jones of the dairy cattle, poultry and livestock teams also entered the contest, which had 1,600 entries from areas I, II and IV.

SERVICES OFFERED

SALISBURY, Rhodesia — Three burly traffic cops with army and hand-to-hand combat training have offered their services at a nominal fee to protect public or private functions from "gate-crashing thugs." In a newspaper advertisement they said: "We do not want to break any heads, but if anyone looks for trouble, well. . . "

HIPPIES WELCOME

NEW DELHI, India — India's director general of tourism, S. K. Roy, says that India is generally happy to have hippies who have come here by the thousands. These are the very people who will bring a lot of tourist traffic to India in the future he said. By and large, he added, the hippies are "a decent bunch of youngsters."

Give Lasting Gifts SHOP Cowan Jewelers

HOME FOR SALE BY OWNER

Bluebonnet Addition

2200 sq. ft., 3 bedrooms, 2 baths, living room, paneled den with fireplace, kitchen, dining area, utility, double garage. Excellent storage, central heat, refrig. air, draped, beautiful fenced yard.

6½ Per Cent Loan

Call 364-4958

call Roto-Rooter (that's the name)

Sewer clogged? Drains slow? Call your local Roto-Rooter Company for prompt service. The Roto-Rooter man Razor-Kleens* any sewer or drain — kitchen, bath, basement or laundry. Leaves 'em like new. No muss, no fuss. Call the company millions depend upon . . . Roto-Rooter.

ROTO-ROOTER SEWER SERVICE

CALL 364-3160

Troubles down the drain and away go

JIM'S PLUMBING & HEATING CO.

Jim Clarke

803 S. Texas 364-3160

Liquefied Petroleum Gases May Aid Pollution Control

AUSTIN, Tex. (Special)--Railroad Commissioner Ben Ramsey said here today propane, butane and mixture fuels of liquefied petroleum gases appear destined or an important role in the continuing fight to control air pollution.

Ramsey is seeking a second full term as a member of the three-member Commission in the primaries May 2.

The ever increasing demand for liquefied petroleum gases as fuel for internal combustion engines, space heaters, and central heating units, Ramsey said, constitutes one of the most dynamic segments of the growing market for petroleum products. These light, pure hydrocarbons burn cleanly and efficiently, he explained, and do not contain the solid particles nor the lethal gases that state and federal authorities have found to be harmful and dangerous to humans, plants and other animal life.

Ramsey said the Commission, responsible for protecting the public health and safety in the transportation, storage and use of these gases, has recently adopted revised requirements tailored to help maintain liquefied gas as one of the safest fuels available to the consumer.

The Commission, Ramsey adde, also has moved to help improve the supply and demand situation that has plagued the propane and butane markets in recent years. The said Commimission acknowledgment of jurisdiction over the underground storage of these products is designed to help smooth out the erratic supply and demand fluctuations that propane has been experiencing due to its dual role as a fuel and product supply for the chemical industry.

MOONSHINE FIRE

IRVINE, Ky. -- Irvine firemen found the unexpected when they were called to extinguish a blaze in a small outbuilding.

Officials said the building contained a three-gallon moonshine still and that artificial gas used to operate it exploded, touching off the fire.

Read The Classified Ads

Dimmitt Expands Pageant

Officials of the Miss Grain Sorghum of the Nation Pageant in Dimmitt have announced intentions to expand the 1970 contest through two days. Dates for this year's program will be Aug. 7-8 in the Dimmitt High School Auditorium.

The chairman for the 1970 Miss Grain Sorghum of the Nation Pageant is Elvon Devaney.

"We are adding the extra day so that the judges can see each girl's talent act since it is a large portion of the judging standards. We have not had time in the previous shows for every girl to perform their routines, but we feel the new policy will give each girl an equal chance at the top prize," Devaney said.

The first-place winner in the annual show will receive a $1,000 college scholarship to the school of her choice. Second place is worth a $500 scholarship and third place carries a $250 scholarship.

The program is under the direction of the Castro County Chamber of Commerce. Merchants of the Dimmitt area make available much of material for the contest and money and other contributions for the prizes come from the Grain Sorghum Producer's Association, seed producers and other closely related grain sorghum interests.

Past winners have come from Dimmitt, Olton, Muleshoe, Pampa, Ulysses, Kan. and last year from Farmington, N. M.

The winner becomes the official representative of the Grain Sorghum industry and each year makes a number of appearances. The scope and number of those appearances is increasing. The present title bearer is Karen Lafferty, a senior at Eastern New Mexico University at Portales. Miss Lafferty has appeared before conventions, chamber of commerce dinners and other social functions during the past year representing the industry.

Girls interested in participating in the 1970 Pageant may write to the Castro County Chamber of Commerce, Box 924, Dimmitt, for rules and on entry blank. Inquiries concerning the next contest have already been received from Colorado, Kansas and Texas.

VACATIONERS SURPRISED

DURBAN, South Africa — Vacationers on Paradise Island, off the coast of Portuguese Mozambique, were astounded when they spotted a hippopotamus swimming in the sea. The huge beast apparently paddled eight miles from the mainland. A game ranger shot it after it had swum around the island for about three days. A game expert said the hippo was probably driven from the mainland after a feud with an older bull.

Now get PURE SINGLE CROSS Asgrow grain sorghum from

JOE ARTHO

Ask him why single cross Double TX is best for

Deaf Smith County

Give Joe A Call

364-3755

Hereford, Texas

asgrow

Gifts For Every Occasion

Cowan Jewelers

HAVE FEED PROBLEMS?

Consult

HIGH PLAINS LABORATORY, INC.

Consulting Analytical Chemists

Expert

FEEDS, FERTILIZER, SOIL, WATER ANALYSIS

FOSTER YEAGER . . . Manager-Chemist

319 Sampson St. Phone 364-0242

At Night Phone 364-1734

PIGGLY WIGGLY

Advertised prices good thru Saturday, May 2, 1970 at Piggly Wiggly Downtown Hereford

Del Monte FOODS

GARDEN SHOW

PIGGLY WIGGLY — THE ORIGINAL SELF SERVICE

U.S.D.A INSPECTED FRYERS Lb. 27¢

FRYER PARTS

- THIGHS Lb. 59c
- LEGS Lb. 59c
- BREASTS Lb. 79c
- ECONOMY PARTS Lb. 19c

Armour Star BACON Lb. 69¢

Armour Star FRANKS 12 Oz. Pkg. 53¢

Kraft Assorted CHEESE 12 Oz. Pkg. 49¢

KRAFT OIL Quart Bottle 59¢

WILSON'S BAKERITE Shortening 3 Lb. Can 49¢

STRAWBERRIES California 3 Pts. 89¢

Texas Sweet ORANGES 5 Lb. Bag 49¢

Texas GREEN ONIONS 2 Bunches 15¢

Texas CARROTS 1 Lb. Cello Pkg. 10¢

FREE PARSLEY SPRIGS!

DEL MONTE® GARDEN SHOW TOMATO CATSUP 20 Oz. Bottle 29¢

Del Monte Golden CORN whole kernel No. 303 Can 20¢

Del Monte SAUER KRAUT No. 303 Can 18¢

ARROW PINTO BEANS 4 Lb. Bag 43¢

KRAFT MIRACLE WHIP 48 Oz. Jar 79¢

DEL MONTE® GARDEN SHOW PEAR HALVES No. 303 Can 29¢

FRUIT COCKTAIL No. 303 Can 19¢

DEL MONTE® GARDEN SHOW GREEN BEANS Cut No. 303 Can 21¢

SWEET PEAS No. 303 Can 21¢

DEL MONTE® GARDEN SHOW Cream Style GOLDEN CORN No. 303 Can 20¢

Del Monte SPINACH No. 303 Can 18¢

Del Monte Dill PICKLES 22 Oz. Jar 35¢

Del Monte GARDEN SHOW Crushed or Sliced PINEAPPLE No. 2 Can 31¢

GIANT SIZE SUPER SUDS SAVE 30c NOW ONLY 29¢

FREE * SHEETS * BASKETBALLS * RODS & REELS * DOLLS * FOOTBALLS * LADIES HOSE WHEN YOU SAVE Shurfresh Coupons

Delicious TenderCrust Bread & TenderCrust Coupons