

# WEATHER

February 8	33	12	.00
February 9	38	10	.00
February 10	50	16	.00
February 11	69	16	.00

# BAILEY COUNTY JOURNAL

*'The Community Of Opportunity-Where Water Makes The Difference'*



Vol. 27, No. 7

14 PAGES TODAY

Published Every Sunday At Muleshoe, Bailey County, Texas 79347

20¢ SUNDAY, FEBRUARY 12, 1989

## West Plains Notes Change In Billing



Friday night, the Muleshoe Mulettes ended their basketball season with an impressive 71-32 victory over the Floydada varsity girls.

Debbie Brown and Michelle Cox shared high scoring with 16 points each.

The Floydada Whirlwinds put the Mules down 97-65 following the varsity girls' game. Frank Precure had 27 points and Brian Bush, 15, to lead scoring.

Friday night ended the basketball season for both the Mules and Mulettes for this school year.

Muleshoe High School Athletic Director and Head Football Coach Dale Keeling has submitted a letter of resignation to the school.

The resignation will be considered at the February 20 meeting of the MISD Board of Trustees.

According to the coach's office Friday afternoon, he will be going to New Deal, a 'AA' school as athletic director.

Students and parents interested in the Lee Palmer Memorial Scholarship fund will meet Monday, February 13 at 7 p.m. in the Superior Medical Supply building located at 623 West Second in Muleshoe.

**BOY, DO I HAVE A DEAL FOR YOU!!** This is from the Lazbuddie FFA -- they are selling their famous Corn Gold sausage patties for \$5 for a 3-pound box.

The shipment that arrived after Christmas needs to be cleared out, says Rick Copp, vo-ag teacher.

They have cut the normal \$7.50 price to \$5. To place your order, call 965-2806.

Robby L. Vaughn, 22-year-old Muleshoe man who was shot January 31 by a Lubbock police officer staking out a stolen pickup truck, was indicted by a grand jury in Lubbock on Thursday for unauthorized use of a motor vehicle.

Vaughn was shot by police Cpl. Dennis Kelley during a foot chase. Vaughn is recuperating from his wounds at a Lubbock hospital.

The stolen truck was found parked in front of an apartment complex on the afternoon of Jan. 31 and police officers maintained surveillance on it in case the thief returned. Vaughn and another man drove up to the vehicle at about 6:30 p.m. and Kelley attempted to stop the men.

Vaughn rammed Kelley's unmarked police car with his vehicle and was pointing a gun at Kelley when he was shot, according to police reports.

Austin College athletes are making the grade both in the classroom and on the field. Of the 232 students participating in athletics, 40.51 percent have a cumulative grade point average of 3.0 or better on a 4.0 system, according to athletic director Dr. Bob Mason.

Ali Cage, the daughter of Mr. and Mrs. J. D. Cage, of Muleshoe, is on the athletic honor roll for basketball.

The Muleshoe Church of Christ will host an Area Wide Youth Devo today, Sunday, February 12, 3-7 p.m. John Duncan of Clovis and Rex Boyles of Lubbock will be the guest speakers.

All young people of the



**FARM BUREAU PROCLAMATION SIGNED BY COUNTY JUDGE**--Friday morning, Bailey County Judge Jim Watson, seated, signed a proclamation designating the week of February 12-18 as Bailey County Farm Bureau Week. During the week, the local farm bureau office will be seeking to add to their current 936 member families. Pictured from left standing are Ronald Scott, president; Curby Brantley Jr., membership chairman and J. L. Dale, vice president. (Journal Photo)

### Farm Bureau Week Noted By Judge

Bailey County Judge Jim Watson has signed a proclamation designating February 13-18 as "Farm Bureau Membership Week" in Bailey County.

The week is part of a statewide observance during which county Farm Bureaus will make a special effort to enroll new members, according to Ronald Scott, president of the Bailey County Farm Bureau.

Curby Brantley, Jr. is chairman of the Membership Committee which is responsible for membership acquisition and maintenance.

"The Texas Farm Bureau, with more than 325,000 member families, is the largest Farm Bureau in the nation," the proclamation reads.

"Farm Bureau is a grass-roots organization and its foundation is the county unit. There are 216 organized county Farm Bureaus in the state, including the Bailey County Farm Bureau," the proclamation states.

Scott said the local county Farm Bureau has 936 member families and is seeking to exceed that figure in 1989.

He said that the Farm Bureau is a general farm organization that seeks to improve income and living conditions of farm and ranch families. It represents the farmer and rancher at the local county courthouse, in Austin, and in the nation's capitol, Washington, D. C.

The local Farm Bureau will be having their second Personal Computer Workshop in the county office on Tuesday, February 14, at 7 p.m. People from the Waco office will conduct the meeting and will answer questions on members computers.

West Plains Medical Center is under new local management and important business office matters relating to patient accounts are being studied. These relate to the hospital's overall financial condition, according to John A. Chisholm, the new administrator, and form a test that has to be met by citizens, if it is their intention to keep the hospital open.

The hospital has over \$400,000 in bad debts and a concerted effort is being made to counsel patients in regard to their accounts. Chisholm said this may be the first time a previous notice regarding hospital management activities is released to the public before it begins to happen, but it is felt citizens of the area need to be made aware of the importance of taking care of their personal interests in relation to having a viable local hospital.

Essential repair to the facility is extensive and must be addressed before the hospital can receive Medicare/Medicaid certification.

The Board of Directors and department supervisors at the hospital believe it is in the best interest of the citizens to know of these important matters of the hospital.

Bailey County area residents, except Medicare and Medicaid patients, will be receiving further notice by mail soon. The hospital is not certified to take care of Medicare/Medicaid patients at this time, although the Muleshoe Nursing Home is Medicare/Medicaid certified.

### 4-H Youth Participated In 2 Shows

Spencer Tanksley, CEA-AG, reports that the following places were awarded to local 4-H'ers entered in livestock shows held to date.

#### FORT WORTH STEERS

Jason Claunch, fourth, light weight Polled Hereford; Colin Tanksley, seventh, a medium weight Polled Hereford; Chris Young, tenth, medium weight Cross; Brittany Kirby, twelfth, medium weight Cross; Colin Tanksley, sixteenth, medium weight Cross and Courtney Tanksley, nineteenth, heavy weight Cross.

#### EL PASO STEERS

Wade Wheeler, third, heavy weight Cross; John Bryan Co-

Cont. Page 6, Col. 2

## Civil Jury Trials Scheduled To Begin Here February 20

Civil jury trials get underway in Muleshoe in 287th Judicial District Court on Monday, February 20 at 9:30 a.m.

Seven cases are on the jury setting for this court session. They include:

- (1) Bertie Lee Barrett & Edna Barrett vs. Marshall Pool, F&S Pool Farms, Inc., M&M Pool, Inc. and Valen Dean Ellis.
- (2) T. L. Timmons vs. Watson Alfalfa.
- (3) Sy Alton Ellibe vs. National Union Fire Ins. Company of Pittsburgh, Pennsylvania.
- (4) Federal Land Bank of Texas vs. Walter B. Little.
- (5) Frank Stegall, et al vs. Caprock Farms, Inc., et al.
- (6) Margarito Hernandez, et ux, et al vs. Emilio Valencia.

### Crime Line ALERT!

Bailey County Crime Line is offering a \$300 cash reward for information leading to the arrest of the suspect or suspects involved in the burglary of the Farmer's Co-op Elevator office located at 215 East American Blvd. on February 5, 1989.

Call 272-HELP. Remember!! You will remain completely anonymous.

### MAIF Meeting Slated Tuesday For Membership

On Tuesday night, at 7:30 p.m., the membership of the Muleshoe Area Industrial Foundation will conduct their annual meeting at the Bailey County Coliseum banquet room.

Following a buffet dinner, the membership will be brought up to date on actions taken by the board of directors, and vote on amendments to the by-laws of the corporation.

Guest speaker will be Cheryl Pink, a consultant for economic development, employed by the Southwestern Public Service Co.

(7) Pete Franco & Houston General Insurance Co. vs. J.K. Angeley Trucking and Scott Branscum.

Prospective jurors who are to report for possible service include:

Elias Noe Anzaldua, Rogelio Noe Anzaldua, Jessie Mae Arnold, Nicolasa Rosas Bara, John Bruce Barrett, Betty Jordan Beaty, Jack Edward Benham, William Britt Birdwell, Inez Farrell Bobo, Edgar Jay Boyce, Callie Scott Brown, Mrs. Alice Burge, Robert Bruce Burreson, Mrs. Margaret Noble Burris, Staci Kirby Burris, Olan Burrows, Timmy L. Cannon, Cynthia Cavazos, Terome Clemmons and Jimmy Francis Crabtree.

Also, Richard Leon Cunningham, Albert Davis, Esther Hays Dillman, Julian Dominguez Sr., Verla Beckett Donaldson, Richard Wayne Edwards, Wannie LeBleu Frazier, Grady Lee Free, Mary T. Garza, Captola Parr Goodwin, Jennifer Sue Green, Robert Owen Gregory, Mrs. Jewell Griffiths, Jean Speed Harlan, Gladys Keelin Harper, Eula Magee Hennington, Christopher Kirk Holt, Margie Lee Howard and Doris Fort Huff.

And, Homer O. Huff, Jr., Bill Hunt, Hoke Daniel Hunter, Jr., James Kenneth Johnson, Doyle Wayne King, Mrs. Tennie Lambert, Travis M. Lambert, Nina Lewis Landers, Evangelina Leal, Geneva Simpson Lemons, Gayle Courtney Linzey, Nettie Hairgrove Long, Paula M. Lopez, Kay L. Mardis, Caice Diane McCutchen, Judy Clevenger Moore, Doreen Yost Mount, Gordon F. Murreh, Hazel Jaggers Nowell and William Herston Parker.

Also, Jeff V. Peeler, Eddie Wayne Perez, Virgie Perry, Allene Young Peterson, Artie Kerby Pierce, Randall Lee Pitcock, Pamela Kay Prather, Carroll Ray Precure, Kristy Kerr Price, Billy Wayne Pyle, Ernest Herman Ramm, Amanda Lynn Rejino, Jean Davis Richardson, Jack William Robinson, Jean Davis Robinson, Barney Albert Scheller, Alec Yon Schuster, Mrs. Wanda Jean Shafer, J. C.

Shanks and Tommy Gerald Shanks.

And, Sean Lee Shipman, Manuelita Garza Silguero, Elmer Franklin Smith, John Weldon Smith, Herbert E. Sowder, James E. Storie, Ray Elton Stroud, Alvin Leonard Talley, Joyce Myrtle Terrill, Maria Arras Cont. Page 6, Col. 6

### New Colorectal Scope Added To Equipment

On recommendation of the American Cancer Society, Muleshoe doctors now offer a new service to local and area residents.

They have purchased a Flexible Sigmoidoscope, which is a screen for colorectal cancer.

Dr. Mark McClanahan explained that he went to Baylor to learn to use the machine, which is especially recommended for use by everyone age 50 and over.

No anesthesia is involved and it is an office procedure, with no hospitalization involved.

Dr. McClanahan explained that persons over the age of 50 needs to have a checkup on the scope yearly for two years, and if those tests remain normal, then testing should be done every 3-5 years.

He said the scope, coupled with occult blood testing samples and a yearly rectal examination, are all recommended by the American Cancer Society. He explained that the preventive tests detect polyps and pre-cancerous conditions, as well as cancerous conditions.

By shifting the emphasis of cancer detection to local doctors with cancer screening, there is a better chance of picking up possible cancerous growths in their very earliest stages.

Dr. McClanahan explained that the scope examines 20-24 inches of colon.

The device has a powerful light on the very end, and by looking through the scope, the doctors can examine, with the light, every inch of the 20-24 inches of colon. If suspicious growths are

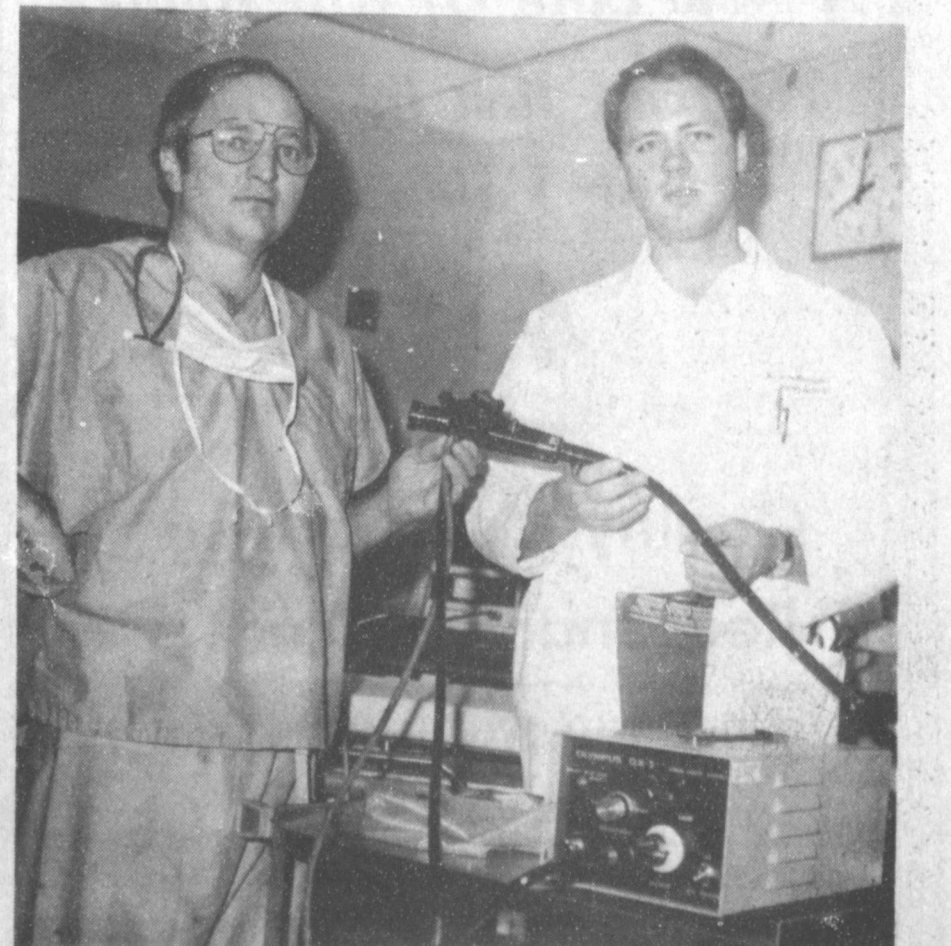

**NEW EQUIPMENT ADDED BY DOCTORS**--Dr. Bruce Purdy, left, and Dr. Mark McClanahan, are shown with the new Flexible Sigmoidoscope, which is a screen for colorectal cancer. The new equipment was added to the equipment in the hospital on recommendation of the American Cancer Society. The procedure requires no anesthesia and is an office procedure. (Journal Photo)



**Nursing Home**

**News**

By: Jov Stancell

Monday morning, Feb. 13 at 10 a.m. we are having a special presentation The History of Cowboys. We invite you to come join us.

We are so pleased that Ray Taylor returned to the nursing home Tuesday afternoon after being hospitalized. Welcome back Mr. Taylor.

Thelma Stearns celebrated her birthday Monday, Feb. 6. She had a visit and gifts from her family.

Patsy Franklin went out with her friend, Inez Yates of Annona, recently. She also went out with her daughter-in-law, Joylene Franklin. We express our sympathy to Mrs. Franklin on the death of her friend.

Our sympathy goes to Ora Roberts on the deaths of her grandson.

Ruth Williams goes out with her husband, Riehl, when the weather is pretty.

Clara Weaver went out to her home in Lazbuddie recently.

Guy Kendall was hospitalized in Lubbock this week. Get well soon Guy.

Pearl Cox went out with her daughter, Holly Milsap, recently.

Our thanks to Beth Watson, Jackie Johnson, Holly Milsap, Lula Maye Shanks, Claudine Embry, and Olive Cox for shampooing and setting the ladies hair also for their tender loving care.

Congratulations to Edna Willoughby for being chosen Sweetheart of the Day on Channel 6.

Martha Smaltz was visited by her sister, Francis Billingsley, and her sister-in-law, Gladys Hardage, last week.

Thursday afternoon Winnie Berry, Ollie Sebring, J.E. Embry, Lena Hawkins and Mrs. Langfitt visited.

We enjoyed our Wednesday afternoon Sing-a-Long with Glenda Jennings and refreshments of home made rasin cookies baked and served by Holly Milsap.

Friday afternoon we enjoyed the Sing-a-Long and reminiscing and viewing Valentines and Valentines Day "in the good old days", as well as current times. We thank Mr. and Mrs. Harold Carpenter and their guest, Mrs. Blankenship, all of the Oklahoma Lane community.

Sunday afternoon the Calvary Baptist Church came to play and sing gospel music and to visit with the residents.

We count our blessings sitting in front of our beautiful and warm fireplace sipping hot chocolate and feeling warm inside and out and feeling the love and concern of our families and the community. Thank you for your goodness. A special thanks to Joylene Costen for the hot chocolate mix and donut holes, also Lula May Shanks.

Monday morning Clara Lou Jones gave a demonstration on making hand lotion. It was fun watching and nice too, to have a bottle to take with you back to your room.

Recent visitors of Pearl Cox were Susie Vela and Holly Milsap.

Johnny Chappell returned to the nursing home Wednesday after being hospitalized. Welcome back Mr. Chappell.

**Lazbuddie**

**Notes**

On Thursday, February 2, the Project Read and Project Think (or Gifted and Talented) classes traveled to Dillman Elementary in Muleshoe to hear a lecture/presentation by John Erickson, famous author of *Hank the Cowdog*. Erickson read selections from his books and sang songs for the students. Also attending were librarian Coralyn Jarman and teachers Barbara Hall and Dianne Hernandez.

Band students at LHS have been busy picking out and working on solo and ensemble pieces for several contests coming up this spring. Fifteen high school students have signed

up for Region XVI U.I.L. solo competition at Texas Tech. This contest is February 25 and Mia Jennings and Adrienne Willingham are both working on Class I solos that will enable them to play at State in Austin if they make a "1" at Tech.

Thirteen other students are working on Class II and III solos and ensembles, and they are hoping for a rating of "1" and medals. In grades 5-12, many students are working on solos and ensembles for the March 11th contest in Clovis.

Last Friday, the Ladyhorns and Longhorns traveled to Bovina to play the sixth game of District play. The Ladyhorns played great and won 71-49. The Longhorns would have had a chance to win first in District had they won their game, but they were beaten 79-65.

High scorer for the Ladyhorns was Jonessa Jennings with 17. Other scorers were Amy McGehee with 12, Mia Jennings with 10, Diana Cozby with 8, Susan Redwine with 7, Ginger Jesko with 6, Stacie Hodges with 5, and Britt Engelking with 4.

High scorer for the Longhorns was Brian Glover with 18. Other scorers were Scott Miller with 15, Wes Jarman with 11, Michael Williams with 8, Eddie Zamora with 6, Kevin McGehee with 4, and Donnie Holt with 3.

The Lazbuddie Ladyhorns and Longhorns played host to the Springlake-Earth Wolverines Tuesday night to finish out the district season. The Ladyhorns played well in their last game in front of the home crowd but were edged out 52-51. The Longhorns knew they had to win this game to get into the playoffs. The Longhorns came out with no intentions of losing and trampled the Wolverines 72-45, to put the Horns in the playoffs for the first time since 1970.

High scorer for the Ladyhorns was Mia Jennings with 21. Other scorers were Jonessa Jennings with 11, Susan Redwine and Amy McGehee with 6 each, Stacie Hodges with 4, and Ginger Jesko with 3.

High scorer for the Ladyhorns

was Brian Glover with 16. Other scorers were Scott Miller with 15, Wes Jarman and Michael

Williams with 13, Kevin McGehee with 9, Chad Waddell with 4, and Eddie Zamora with 2.

**Texas Sub Vets Annual**

**State Convention Set**

State Commander of the U.S. Submarine Veterans of World War II, James A. Woodall, announced today from State Headquarters in Galveston, Texas, that The Texas Sub Vets Annual State Convention will be held in Ennis, Texas, April 14 and 15 of 1989.

The Texas Chapter of the U.S. Submarine Veterans of World War II is trying to locate all submarine veterans who served on U.S. Submarines or in submarine relief crews during World War II between December 7, 1941, and December 31, 1946. All Submarine Veterans and their families are invited. Anyone knowing the whereabouts of Submarine Veterans is requested to notify them of this reunion of shipmates.

The meetings will be at the

Ennis Inn, commencing with registration on Friday, April 14, followed by the business meeting Saturday morning April 15, sightseeing tours Saturday afternoon, a banquet Saturday night. A memorial service will be held at noon on Saturday at The Veterans Monument.

During World War II, there were 3,502 officers and men lost on the 52 U.S. submarines that went down. The U.S. Submarine Veterans of WWII still pay tribute and honor these men and their boats. The Sub Vets award 52 college scholarships each year to dependent children of their members.

For further information, inquiries should be directed to Claude Boucher, Rt. 3, Box 96D, Kemp, Texas 75143, or phone 214/432-4073.

**Courthouse News**

**MARRIAGE LICENSE**  
Billy Mike Hunt and Sheree Lynn Rea, Muleshoe

**WARRANTY DEEDS**

Irene Splawn to Kenneth Eugene Splawn, Arthur Charles Splawn and Pamela Diane Splawn--All of Lots Numbers (7), and (8), in Block Number (3), Lakeside Addition, to the City of Muleshoe, Bailey County, Texas.

Paul D. Stout and wife, Margaret E. Stout to Jan N. Black and wife, Ava J. Black--The (SE 1/4 15') of Lot Number (14), All of Lot Number (15), and the (NW 1/4 5') of Lot Number (16), Block Number (4), Highland Addition to the Town of Muleshoe, Bailey County, Texas.

John W. Crow to Patrick L. Crow--(1/2) Undivided interest in and to Lot 5, Block J, Section 1, Highland Lake Estates Subdivision, Travis County, Texas.

All of Labor 13, League 188, Ector County School Lands, Bailey County, Texas.

All of the Northeast 10 ft. 9 inches of Lot 14, Block 12, and the Southwest 14 ft. 3 inches of Lot 14, Block 12 of the Original Town of Muleshoe, Bailey County, Texas.

Paul Wilbanks and wife, Judy Wilbanks and Marilyn Wilbanks Engelking and husband, Richard Engelking to Al H. Walton and wife, Crystal J. Walton--A One Acre tract of Land out of the (N/2) of the Southeast Quarter of Section (42), in Block Y, WD&FW Johnson Subdivision No. 2, in Bailey County, Texas.

**COUNTY COURT**  
Jose Torres Gonzales, DWI, \$250 Fine, 1 Year Probation

**Patients In West Plains Medical Center**

**FEB. 7**  
Erika Autrey, Calistro Sanchez, George Taylor, Jonathan Villanueva, Morris Childers, Bobby Hudson, Guillermina Sanchez and Laura Leal

**FEB. 8**  
Brandon Burris, Jonathan Villanueva, Morris Childers, Guillermina Sanchez, Laura Leal and Euberta Steptoe

**FEB. 9**  
Brandon Burris, Rosalinda Toscano, Christopher Baker, Jonathan Villanueva, Morris Childers and Euberta Steptoe

**ONE MINUTE SPORTS QUIZ**

By Christian Thorlund

1. Who is John Thompson?
2. Who was the NFL Most Valuable Player in 1987?
3. What two pitchers tied for best E.R.A. in the A.L. in 1988?
4. Who was the A.L. Most Valuable Player in 1935?
5. Who was the rookie of the year in the N.L. in 1949?

**The Answers:**

1. Basketball coach at Georgetown U.
2. Jerry Rice of San Francisco.
3. Allan Anderson, Minnesota and Teodoro Higuera, Milwaukee, both with 2.45.
4. Henry Greenberg, of Detroit.
5. Don Newcombe of the Brooklyn Dodgers.

**KNOW THE WEATHER**



So far the 1988-89 winter is providing dramatic evidence that the greenhouse effect, so much talked by scientists in recent months, may be evidence.

The winter has been mild in most parts of the country and especially so in the southeast. Florida hasn't seen anything like January's weather in many years, very warm through the month and very dry.

It's too early, of course, to speak of this winter as over-cold weather may come late, in February and March—and it's too early to say one winter is conclusive evidence about a greenhouse effect.

But this winter will fuel more speculation about a warming trend because of the thinning of the gas layer around the earth.

If the next two or three

winters turn out to be similar to this one, the trend will be established. For now, it's enough for easterners and northerners who come to Florida every winter to be thankful for.

Not in many years have visitors to the Sunshine State been able to swim every day in January, not in heated pools but in the Gulf and Atlantic and in unheated pools.

The 1988-89 winter thus far has been a rarity, one which will be remembered for years to come as unusually mild in the two months which are the usual cold-snap months in Florida, December and January.

Records show that if the pattern holds until February 18th, chances of a severe cold period in Florida are over.

**Cash Rewards**  
**Up To \$1,000**  
**For Information!**

Call  
**Bailey County**  
**Crime Line**  
**272-HELP**

**WHY WAIT FOR YOUR TAX REFUND WHEN YOU CAN GET YOUR MONEY FAST!**

Use H&R Block's Rapid Refund Program

It's a loan against your expected federal income tax refund. Available whether H&R Block prepares your tax return or not.

**IT'S FAST! H&R BLOCK**

For more details or to see if you qualify call H&R Block now.

**ANNOUNCING**  
**A New Line Of Gift Items**  
**Arrived Just In Time**  
**For Valentines**

**Quality Merchandise**  
**Reasonably Priced**  
**Free Gift Wrapping With**  
**Purchase Over \$5.00**

**Higginbotham-Bartlett**  
**'Quality & Service At The Right Price'**

272-3351 215 Main

**IRA**  
**IRA**  
**IRA**  
**IRA**  
**IRA**

**Individual Retirement Accounts**  
**Are No. 1 With Us!**

An IRA is the best tax shelter available. It reduces current taxes, encourages you to save and accumulate a retirement fund.

An individual can save up to \$2,000 per year... \$2,250 with a non-working spouse. If a husband and wife both work, two separate plans can be set up with a maximum savings of \$4,000 per year.

All interest earned is tax deferred. The amount of savings which can be deferred depends upon whether or not the saver has a pension and earnings.

There is a penalty for early withdrawal before age 59 1/2, except for disability or death. Withdrawals must start by age 70 1/2.

**INDIVIDUAL RETIREMENT ACCOUNTS ARE A SPECIALTY. STOP IN FOR MORE INFORMATION**

**MULESHOE STATE BANK**

MEMBER FDIC

101 West American Blvd. Phone 806/272-4561  
MULESHOE, TEXAS 79347



**Iazbuddie Menu**

FEB. 13-17  
MONDAY  
BREAKFAST  
French Toast, Juice and Milk  
LUNCH  
Pizza, Corn, Green Salad, Cake and Milk

TUESDAY  
BREAKFAST

**Muleshoe Menu**

FEB. 13-16  
MONDAY  
BREAKFAST  
Milk, Cereal, Toast and Fruit  
LUNCH  
Milk, Steak Fingers, Gravy, Creamed Potatoes, Green Beans, Hot Rolls and Fruit  
COMBO  
Milk, Pizza, Mixed Vegetables, Pickles and Fruit

TUESDAY  
BREAKFAST  
Milk, Honey Buns and Juice  
LUNCH  
Milk, Hamburgers, Lettuce & Tomato, Pickles & Onions, Tater Tots and Cobbler  
COMBO  
Milk, Juicy Burgers, Lettuce & Tomato, Pickles & Onions, Tater Tots and Cobbler

WEDNESDAY  
BREAKFAST  
Milk, cheese toast and fruit

LUNCH  
Milk, Enchallada Cass., Beans, Corn, Corn Bread and Fruit  
COMBO  
Milk, Chicken Pot Pie, Cheese Stick, Spinach and Fruit

THURSDAY  
BREAKFAST  
Milk, Muffins and Juice  
LUNCH  
Milk, Hot Dogs, Tater Tots, Pork & Beans, Peanut Butter Confection  
COMBO  
Milk, Ham & Cheese on Bun, Tater Tots, Pork & Beans, Peanut Butter Confection

FRIDAY  
BREAKFAST  
Milk, Biscuits, Gravy, Sausage and Fruit  
LUNCH  
Milk, Fried Chicken, Gravy, Creamed Potatoes, Green Beans, Hot Rolls and Fruit  
COMBO  
Milk, Fish, Macaroni & Cheese, Eng. Peas, Hot Rolls and Fruit

Donuts, Fruit and Milk  
LUNCH  
Fish/Tarter Sauce, Macaroni & Cheese, Green Beans, Hot Rolls, Fruit and Milk

WEDNESDAY  
BREAKFAST  
Toast, Bacon and Milk  
LUNCH  
Chalupa's, Pinto Beans, Green Salad, Pudding and Milk

THURSDAY  
BREAKFAST  
Cereal, Juice and Milk  
LUNCH  
Fried Chicken, Potatoes & Gravy, Green Beans, Hot Rolls, Fruit and Milk

FRIDAY  
BREAKFAST  
Cinnamon Rolls, Juice and Milk  
LUNCH  
Hamburgers, French Fries, Salad, Pickles, Brownies and Milk

SALAD BAR SERVED  
MONDAY THRU THURSDAY  
HAPPY VALENTINE'S DAY!

**Underground Tank Leaks Found All Over State**

Area county and city government representatives were told that leaking underground storage tanks pose serious threats to groundwater quality in most cities during an underground storage tank seminar held January 26 at the South Plains Association of Governments (SPAG) office. The meeting was co-sponsored by the High Plains Underground Water Conservation District No. 1, the Texas Tech Water Resources Center and the Texas Water Commission.

"I believe I could find a leaking storage tank problem in each town on the High Plains," says Dr. Billy J. Claborn, Associate Professor of Civil Engineering at Texas Tech. "These underground storage tanks have been buried too long and their contents are either enroute to the aquifer, floating on top of the aquifer, or mixing with the groundwater."

The U. S. Environmental

Protection Agency (EPA) defines underground storage tanks as any tank with 10 percent of its volume below ground, including any piping attached to the tank. Exemptions to the Federal Resource Conservation and Recovery Act, which regulates underground storage tanks, under section 9002, include farm and residential tanks containing less than 1,100 gallons of motor fuel used for noncommercial purposes, septic tanks, some pipelines, storm water and wastewater systems, and liquid traps or associated gathering lines related to oil and gas operations.

"With underground storage tanks and groundwater contamination, we can't see the liquid leaving the tank. The contamination is usually discovered after a small leak occurs over a long period of time or a large spill occurs and the contaminant appears in surrounding water wells," says Dr. Ken Rainwater, Assistant Professor of Civil Engineering at Texas Tech.

Factors contributing to underground storage tank leakage include corrosion, loose tank fittings, physical breakage, over-spills, dipstick puncture, backhoe puncture and storage of incompatible materials in the tank, says Rainwater.

He adds that even the smallest underground storage tank leak can have damaging effects over time. "If an underground tank is leaking a half gallon of gasoline per day, it will leak 182 gallons in a year's time."

Not only can gasoline enter the aquifer, but its vapors could enter sewer lines or migrate below home and building foundations to cause a fire or explosion hazard.

Municipalities should begin examining their storage tank problems and formulate a common sense approach to solving the leakage, says Don Smith with the Texas Water Commission District 2 field office in Lubbock.

"People are going to have to look at their storage tanks, determine the tank age, analyze its location and determine if a risk exists. Cities will have to set a priority on these tanks and do what needs to be done to correct any harmful situations," says

Smith.

Smith notes that regulated tank owners are required to register all existing tank systems currently in use or those currently out-of-service which were not filled with a solid, inert material prior to January 1974, with the Texas Water Commission.

"Towns and cities should begin a storage tank inventory," adds Rainwater. "They should determine the number of tanks in operation, their age, their contents and whether the tanks have spill protection devices or not. Other factors to consider are soil characteristics, the water table level, any nearby buried utility service and the tank's electrical power source."

As part of the site investigation, soil samples may be taken at the land surface, midway between the surface and the bottom of the tank and one to two feet below the tank to determine if gasoline or other hydrocarbons have entered the soil. If hydrocarbons are detected, the Texas Water Commission should be notified immediately.

Smith stated that various tank regulations, such as corrosion protection, fuel release detection alarms and on-site storage of all tank records, will be added during the next decade.

An estimated four million

underground storage tanks are in use at gas stations, convenience stores, dry cleaners and fleet operations in the United States.

Of the steel tanks that have been in operation for 17 years or more, there is a 77 percent chance that these tanks have leaks, according to a model corrosion survey by the Woodward-Clyde firm in San Francisco.

The firm says that of the leaking tanks it has worked on, 85 percent have averaged \$36,000 to seal the tank and clean up the soil and groundwater contamination. Approximately 10 percent of the leaking tanks averaged \$300,000 to clean up and repair, while five percent of the repair jobs averaged in excess of \$1 million to correct.

**Production Company Sets Tryouts For Local Play**

Muleshoe Production Company has set its first community-wide meeting to formulate concrete plans for Muleshoe's own theatre production! The date everyone has been waiting for is Thursday, March 23, at 7:30 p.m. at the High School auditorium.

Not only are actors and actresses needed (or should the term be used loosely at this point?) but other volunteers are needed in numerous capacities: musicians, ushers, sets, stage hands, costumes, programs, music, dancers, electricians, carpenters, artists and tickets.

If you didn't find your niche in those, also needed are several good-natured gofers! Or, perhaps you'd like to be in the cheering section! In other words, Muleshoe Production Company wants YOU!!

Try-outs are set for Friday night, April 29, at 7:30 p.m. and Saturday afternoon, April 30, 2-4 p.m. in the high school auditorium.

Tentative dates for the play are Thursday, Friday and Saturday, June 23, 24 and 25 and the following weekend of Thursday, Friday and Saturday, June 30 and July 1 and 2.

Everyone is needed at the community meeting on March 23, so that the fearless leader, Kerry Moore, can see the number of people available and be able to choose a play adaptable to that number.

Since the company is operating on enthusiasm at this time, donations would be sincerely

appreciated. These may be given to Pat Prater at the Muleshoe State Bank. Donations of other types will also be appreciated as the production gets underway.

A number of people have already contacted the steering committee and volunteered their services. You may contact Kerry Moore, 272-3297; Darla Rhodes, 272-5074; Pat Prater, 272-4561 or Arlene Phelps, 272-3485.

Mark your calendar for March 23 and be there -- YOU are needed!

**Money Talk**  
By Charles B. Carlson, Dow Theory Forecasts, Inc.

Overshadowed by merger mania is another trend in corporate America—restructuring.

Ironically, while some companies fatten their operations via megamergers, many companies are becoming leaner due to the sale of assets and the closing of certain operations.

\* IBM recently announced it plans to sell most of its Rolm telecommunications operation.

\* Du Pont's incoming chairman has said he'll take a hard look at the firm's vast Conoco energy operations with an eye toward possibly trimming this sector.

\* GE, which has been aggressive in reshaping its business portfolio in recent years, recently sold its solid-state business.

**Creations By Helen Floral & Gifts**

Cut Fresh Flower Bouquets & Roses

Balloon Bouquets

Heart Baskets with Homemade Candy

Fresh & Silk Flower Arrangements  
Blooming & Green Plants

Something for your Valentine!  
Morton Hwy. 272-4287

**KNOWLES AUCTION SERVICE**

FRIDAY, FEBRUARY 17, 1989  
2:00 p.m. Texas Time

Located 2/10 mile East of Muleshoe City Limits on Highway 84 and 4/10 mile South

**AUTOS — BOAT**  
TRAVEL TRAILERS — MOBILE HOME

1964 Ford Pickup 4x4  
1970 Opel  
1977 18' Chrysler boat, motor & trailer  
1976 Cadillac Deville sedan - nice  
1875 Ford Econoline van  
1978 24' Holiday Rambler Monitor travel trailer, fully self contained  
1984 Honda 3-wheeler 200 XL  
1984 Ford 3/4 ton 6.9 diesel flat bed

1980 14' x 80' Artcraft Mobile home, masonite siding, balcony bedroom and 1/2 bath. 2 bedroom, 1/2 bath, living room, kitchen, curtains, down draft air conditioner, central Coleman heater, 14'x20' under balcony storage, plumbed for washer and dryer

**LAND**  
5 acres, stock pens, sub pump with Well-X-Trol pressure tank. Pump set at 160' 16" casing with well house, great location 2/10 mile out of city limits.  
27 Acres 790.4' Highway Frontage

**MORE ITEMS TOO  
NUMEROUS TO MENTION**

Consignments of all kinds WELCOME  
Bring Consignment Early For Best Results  
ALL ITEMS SUBJECT TO PRIOR SALE  
All Accounts Settled Day of Sale - Bring Your Own Check Book

**TERMS OF SALE**  
1. All Equipment is sold "As Is", "Where Is" and all sales are final.  
2. Owner or Auctioneer make no warranties, either expressed or implied to the condition of any item.  
3. Buyer takes full responsibility for any item purchased at the time it is sold, and will provide insurance for any item purchased.

**KNOWLES AUCTION SERVICE**  
TXS-029-007056  
FOR MORE INFORMATION CALL  
LANNY KNOWLES (806) 272-3187  
BEN ROYSTON (806) 986-4369

For these young lawyers, it's trial by fire.

**Perry Mason**  
THE CASE OF THE LETHAL LESSON  
An Arresting New Mystery!

Starring Raymond Burr  
Also Starring Barbara Hale, William R. Moses, Alexandra Paul

WORLD PREMIERE MOVIE!  
**8PM KCBD**

Then stay tuned for News 11 Nightcast



# Eat Your Heart Out Valentine Souffle

This Feb. 14 smooth the path to romance with a raspberry-and-cherry-sauced white chocolate expression of your love and devotion. This luscious souffle made expressly for your special one impresses and delights...yet is so deceptively simple.

Surprisingly, the perfect souffle is not nearly as elusive as you may believe. Nonetheless, if you are among the many otherwise capable cooks whose confidence wavers on this technique, the American Dairy Association offers—in addition to its sumptuous kitchen-tested recipe—the following step-by-step strategies to assure success.

1. Take a good, long look at the recipe before you start. Organize ingredients and equipment you will need.

2. Butter and dust every square inch of your souffle dish with sugar. The sugar provides traction for the baking souffle to climb up the slippery sides of the dish.

3. If the unbaked souffle comes to within a half-inch of the top of the dish, add a collar. Use a triple thickness of foil to fashion a 4-inch wide band that will go around the dish and overlap 2 inches. Butter the band and dust with sugar.

4. Wrap the collar around the dish, sugared side in, with the edge of the collar extending at least 2 inches beyond the top of the dish; fasten with paper clips. After baking remove the collar.

5. The best souffle goes to the oven ASAP. If necessary, however, you can refrigerate an unbaked souffle, covered, in the dish for up to 2 hours.

6. By all means, preheat the oven before baking the souffle.

7. You have heard it before: Once the souffle is in the oven, do not peek. Nothing de-puffs a baking souffle like a blast of cold air.

8. When is the souffle done? To test, gently move the oven rack. If the souffle jiggles in the center, return it to the oven for a

few minutes more baking.

8. Better that your sweetheart should wait for the souffle than your souffle should wait for your sweetheart. If your souffle must wait, however, let it stand in the oven with the heat off for no more than 10 minutes.

Camouflage cracks prettily with a dusting of confectioners sugar.

10. Serve your souffle with savvy. Gently break the top crust into portions with two forks held back to back. Spoon our portions. Include some crust with each serving.

## WHITE CHOCOLATE SOUFFLE WITH RASPBERRY-CHERRY SAUCE

**SOUFFLE:**  
4 egg yolks  
3 tablespoons sugar  
¼ cup all-purpose flour  
¾ cup plus 2 tablespoons milk  
¼ cup creme de cacao, divided  
5 ounces white chocolate, melted  
5 egg whites, at room temperature  
¼ teaspoon cream of tartar  
2 tablespoons sugar  
Confectioners sugar  
Sauce:

1 package (10 ounces) frozen raspberries in syrup, thawed and drained

6 tablespoons raspberry preserves

1 tablespoon raspberry liqueur, if desired

½ cup chopped sweet cherries, well drained

For Souffle, beat egg yolks and 3 tablespoons sugar in small mixer bowl until creamy, about 1 minute. Add flour and beat just until blended. Gradually beat in milk and 2 tablespoons creme de cacao. Transfer yolk mixture to a medium-sized heavy saucepan. Cook over low heat, stirring constantly, until mixture thickens; do not boil. Cool mixture until just warm to the touch. Preheat oven to 375F. Stir melted chocolate into cooled custard. Beat egg whites and cream of tartar until foamy. Gradually beat in 2 tablespoons sugar; beat until stiff but not dry. Place custard mixture in large mixer bowl. Stir in remaining 2 tablespoons creme de cacao. Gradually, fold in egg whites, ¼ at a time. Pour into buttered and sugared 6-cup souffle dish. Bake 30 to 35 minutes or until puffed and just firm to the touch. Dust with confectioners sugar.

Meanwhile, for Sauce, combine raspberries and preserves in small heavy saucepan. Bring to boiling, stirring constantly; boil 1 minute. Strain to eliminate seeds. Stir in liqueur and cherries. Let stand at room temperature until souffle is baked. Spoon over each serving. Serves 4.

For Souffle, beat egg yolks and 3 tablespoons sugar in small mixer bowl until creamy, about 1 minute. Add flour and beat just until blended. Gradually beat in milk and 2 tablespoons creme de cacao. Transfer yolk mixture to a medium-sized heavy saucepan. Cook over low heat, stirring constantly, until mixture thickens; do not boil. Cool mixture until just warm to the touch. Preheat oven to 375F. Stir melted chocolate into cooled custard. Beat egg whites and cream of tartar until foamy. Gradually beat in 2 tablespoons sugar; beat until stiff but not dry. Place custard mixture in large mixer bowl. Stir in remaining 2 tablespoons creme de cacao. Gradually, fold in egg whites, ¼ at a time. Pour into buttered and sugared 6-cup souffle dish. Bake 30 to 35 minutes or until puffed and just firm to the touch. Dust with confectioners sugar.

Meanwhile, for Sauce, combine raspberries and preserves in small heavy saucepan. Bring to boiling, stirring constantly; boil 1 minute. Strain to eliminate seeds. Stir in liqueur and cherries. Let stand at room temperature until souffle is baked. Spoon over each serving. Serves 4.

Meanwhile, for Sauce, combine raspberries and preserves in small heavy saucepan. Bring to boiling, stirring constantly; boil 1 minute. Strain to eliminate seeds. Stir in liqueur and cherries. Let stand at room temperature until souffle is baked. Spoon over each serving. Serves 4.

Meanwhile, for Sauce, combine raspberries and preserves in small heavy saucepan. Bring to boiling, stirring constantly; boil 1 minute. Strain to eliminate seeds. Stir in liqueur and cherries. Let stand at room temperature until souffle is baked. Spoon over each serving. Serves 4.

Meanwhile, for Sauce, combine raspberries and preserves in small heavy saucepan. Bring to boiling, stirring constantly; boil 1 minute. Strain to eliminate seeds. Stir in liqueur and cherries. Let stand at room temperature until souffle is baked. Spoon over each serving. Serves 4.

Meanwhile, for Sauce, combine raspberries and preserves in small heavy saucepan. Bring to boiling, stirring constantly; boil 1 minute. Strain to eliminate seeds. Stir in liqueur and cherries. Let stand at room temperature until souffle is baked. Spoon over each serving. Serves 4.

Meanwhile, for Sauce, combine raspberries and preserves in small heavy saucepan. Bring to boiling, stirring constantly; boil 1 minute. Strain to eliminate seeds. Stir in liqueur and cherries. Let stand at room temperature until souffle is baked. Spoon over each serving. Serves 4.

Meanwhile, for Sauce, combine raspberries and preserves in small heavy saucepan. Bring to boiling, stirring constantly; boil 1 minute. Strain to eliminate seeds. Stir in liqueur and cherries. Let stand at room temperature until souffle is baked. Spoon over each serving. Serves 4.

Meanwhile, for Sauce, combine raspberries and preserves in small heavy saucepan. Bring to boiling, stirring constantly; boil 1 minute. Strain to eliminate seeds. Stir in liqueur and cherries. Let stand at room temperature until souffle is baked. Spoon over each serving. Serves 4.

Meanwhile, for Sauce, combine raspberries and preserves in small heavy saucepan. Bring to boiling, stirring constantly; boil 1 minute. Strain to eliminate seeds. Stir in liqueur and cherries. Let stand at room temperature until souffle is baked. Spoon over each serving. Serves 4.

Meanwhile, for Sauce, combine raspberries and preserves in small heavy saucepan. Bring to boiling, stirring constantly; boil 1 minute. Strain to eliminate seeds. Stir in liqueur and cherries. Let stand at room temperature until souffle is baked. Spoon over each serving. Serves 4.

Meanwhile, for Sauce, combine raspberries and preserves in small heavy saucepan. Bring to boiling, stirring constantly; boil 1 minute. Strain to eliminate seeds. Stir in liqueur and cherries. Let stand at room temperature until souffle is baked. Spoon over each serving. Serves 4.

Meanwhile, for Sauce, combine raspberries and preserves in small heavy saucepan. Bring to boiling, stirring constantly; boil 1 minute. Strain to eliminate seeds. Stir in liqueur and cherries. Let stand at room temperature until souffle is baked. Spoon over each serving. Serves 4.

Meanwhile, for Sauce, combine raspberries and preserves in small heavy saucepan. Bring to boiling, stirring constantly; boil 1 minute. Strain to eliminate seeds. Stir in liqueur and cherries. Let stand at room temperature until souffle is baked. Spoon over each serving. Serves 4.

Meanwhile, for Sauce, combine raspberries and preserves in small heavy saucepan. Bring to boiling, stirring constantly; boil 1 minute. Strain to eliminate seeds. Stir in liqueur and cherries. Let stand at room temperature until souffle is baked. Spoon over each serving. Serves 4.

Meanwhile, for Sauce, combine raspberries and preserves in small heavy saucepan. Bring to boiling, stirring constantly; boil 1 minute. Strain to eliminate seeds. Stir in liqueur and cherries. Let stand at room temperature until souffle is baked. Spoon over each serving. Serves 4.

Meanwhile, for Sauce, combine raspberries and preserves in small heavy saucepan. Bring to boiling, stirring constantly; boil 1 minute. Strain to eliminate seeds. Stir in liqueur and cherries. Let stand at room temperature until souffle is baked. Spoon over each serving. Serves 4.

Meanwhile, for Sauce, combine raspberries and preserves in small heavy saucepan. Bring to boiling, stirring constantly; boil 1 minute. Strain to eliminate seeds. Stir in liqueur and cherries. Let stand at room temperature until souffle is baked. Spoon over each serving. Serves 4.

Meanwhile, for Sauce, combine raspberries and preserves in small heavy saucepan. Bring to boiling, stirring constantly; boil 1 minute. Strain to eliminate seeds. Stir in liqueur and cherries. Let stand at room temperature until souffle is baked. Spoon over each serving. Serves 4.

Meanwhile, for Sauce, combine raspberries and preserves in small heavy saucepan. Bring to boiling, stirring constantly; boil 1 minute. Strain to eliminate seeds. Stir in liqueur and cherries. Let stand at room temperature until souffle is baked. Spoon over each serving. Serves 4.

Meanwhile, for Sauce, combine raspberries and preserves in small heavy saucepan. Bring to boiling, stirring constantly; boil 1 minute. Strain to eliminate seeds. Stir in liqueur and cherries. Let stand at room temperature until souffle is baked. Spoon over each serving. Serves 4.

Meanwhile, for Sauce, combine raspberries and preserves in small heavy saucepan. Bring to boiling, stirring constantly; boil 1 minute. Strain to eliminate seeds. Stir in liqueur and cherries. Let stand at room temperature until souffle is baked. Spoon over each serving. Serves 4.

Meanwhile, for Sauce, combine raspberries and preserves in small heavy saucepan. Bring to boiling, stirring constantly; boil 1 minute. Strain to eliminate seeds. Stir in liqueur and cherries. Let stand at room temperature until souffle is baked. Spoon over each serving. Serves 4.

Meanwhile, for Sauce, combine raspberries and preserves in small heavy saucepan. Bring to boiling, stirring constantly; boil 1 minute. Strain to eliminate seeds. Stir in liqueur and cherries. Let stand at room temperature until souffle is baked. Spoon over each serving. Serves 4.

Meanwhile, for Sauce, combine raspberries and preserves in small heavy saucepan. Bring to boiling, stirring constantly; boil 1 minute. Strain to eliminate seeds. Stir in liqueur and cherries. Let stand at room temperature until souffle is baked. Spoon over each serving. Serves 4.

Meanwhile, for Sauce, combine raspberries and preserves in small heavy saucepan. Bring to boiling, stirring constantly; boil 1 minute. Strain to eliminate seeds. Stir in liqueur and cherries. Let stand at room temperature until souffle is baked. Spoon over each serving. Serves 4.

Meanwhile, for Sauce, combine raspberries and preserves in small heavy saucepan. Bring to boiling, stirring constantly; boil 1 minute. Strain to eliminate seeds. Stir in liqueur and cherries. Let stand at room temperature until souffle is baked. Spoon over each serving. Serves 4.

Meanwhile, for Sauce, combine raspberries and preserves in small heavy saucepan. Bring to boiling, stirring constantly; boil 1 minute. Strain to eliminate seeds. Stir in liqueur and cherries. Let stand at room temperature until souffle is baked. Spoon over each serving. Serves 4.

Meanwhile, for Sauce, combine raspberries and preserves in small heavy saucepan. Bring to boiling, stirring constantly; boil 1 minute. Strain to eliminate seeds. Stir in liqueur and cherries. Let stand at room temperature until souffle is baked. Spoon over each serving. Serves 4.

Meanwhile, for Sauce, combine raspberries and preserves in small heavy saucepan. Bring to boiling, stirring constantly; boil 1 minute. Strain to eliminate seeds. Stir in liqueur and cherries. Let stand at room temperature until souffle is baked. Spoon over each serving. Serves 4.

Meanwhile, for Sauce, combine raspberries and preserves in small heavy saucepan. Bring to boiling, stirring constantly; boil 1 minute. Strain to eliminate seeds. Stir in liqueur and cherries. Let stand at room temperature until souffle is baked. Spoon over each serving. Serves 4.

Meanwhile, for Sauce, combine raspberries and preserves in small heavy saucepan. Bring to boiling, stirring constantly; boil 1 minute. Strain to eliminate seeds. Stir in liqueur and cherries. Let stand at room temperature until souffle is baked. Spoon over each serving. Serves 4.

Meanwhile, for Sauce, combine raspberries and preserves in small heavy saucepan. Bring to boiling, stirring constantly; boil 1 minute. Strain to eliminate seeds. Stir in liqueur and cherries. Let stand at room temperature until souffle is baked. Spoon over each serving. Serves 4.

Meanwhile, for Sauce, combine raspberries and preserves in small heavy saucepan. Bring to boiling, stirring constantly; boil 1 minute. Strain to eliminate seeds. Stir in liqueur and cherries. Let stand at room temperature until souffle is baked. Spoon over each serving. Serves 4.

Meanwhile, for Sauce, combine raspberries and preserves in small heavy saucepan. Bring to boiling, stirring constantly; boil 1 minute. Strain to eliminate seeds. Stir in liqueur and cherries. Let stand at room temperature until souffle is baked. Spoon over each serving. Serves 4.

Meanwhile, for Sauce, combine raspberries and preserves in small heavy saucepan. Bring to boiling, stirring constantly; boil 1 minute. Strain to eliminate seeds. Stir in liqueur and cherries. Let stand at room temperature until souffle is baked. Spoon over each serving. Serves 4.

Meanwhile, for Sauce, combine raspberries and preserves in small heavy saucepan. Bring to boiling, stirring constantly; boil 1 minute. Strain to eliminate seeds. Stir in liqueur and cherries. Let stand at room temperature until souffle is baked. Spoon over each serving. Serves 4.

Meanwhile, for Sauce, combine raspberries and preserves in small heavy saucepan. Bring to boiling, stirring constantly; boil 1 minute. Strain to eliminate seeds. Stir in liqueur and cherries. Let stand at room temperature until souffle is baked. Spoon over each serving. Serves 4.

Meanwhile, for Sauce, combine raspberries and preserves in small heavy saucepan. Bring to boiling, stirring constantly; boil 1 minute. Strain to eliminate seeds. Stir in liqueur and cherries. Let stand at room temperature until souffle is baked. Spoon over each serving. Serves 4.

Meanwhile, for Sauce, combine raspberries and preserves in small heavy saucepan. Bring to boiling, stirring constantly; boil 1 minute. Strain to eliminate seeds. Stir in liqueur and cherries. Let stand at room temperature until souffle is baked. Spoon over each serving. Serves 4.

Meanwhile, for Sauce, combine raspberries and preserves in small heavy saucepan. Bring to boiling, stirring constantly; boil 1 minute. Strain to eliminate seeds. Stir in liqueur and cherries. Let stand at room temperature until souffle is baked. Spoon over each serving. Serves 4.

Meanwhile, for Sauce, combine raspberries and preserves in small heavy saucepan. Bring to boiling, stirring constantly; boil 1 minute. Strain to eliminate seeds. Stir in liqueur and cherries. Let stand at room temperature until souffle is baked. Spoon over each serving. Serves 4.

Meanwhile, for Sauce, combine raspberries and preserves in small heavy saucepan. Bring to boiling, stirring constantly; boil 1 minute. Strain to eliminate seeds. Stir in liqueur and cherries. Let stand at room temperature until souffle is baked. Spoon over each serving. Serves 4.

Meanwhile, for Sauce, combine raspberries and preserves in small heavy saucepan. Bring to boiling, stirring constantly; boil 1 minute. Strain to eliminate seeds. Stir in liqueur and cherries. Let stand at room temperature until souffle is baked. Spoon over each serving. Serves 4.

Meanwhile, for Sauce, combine raspberries and preserves in small heavy saucepan. Bring to boiling, stirring constantly; boil 1 minute. Strain to eliminate seeds. Stir in liqueur and cherries. Let stand at room temperature until souffle is baked. Spoon over each serving. Serves 4.

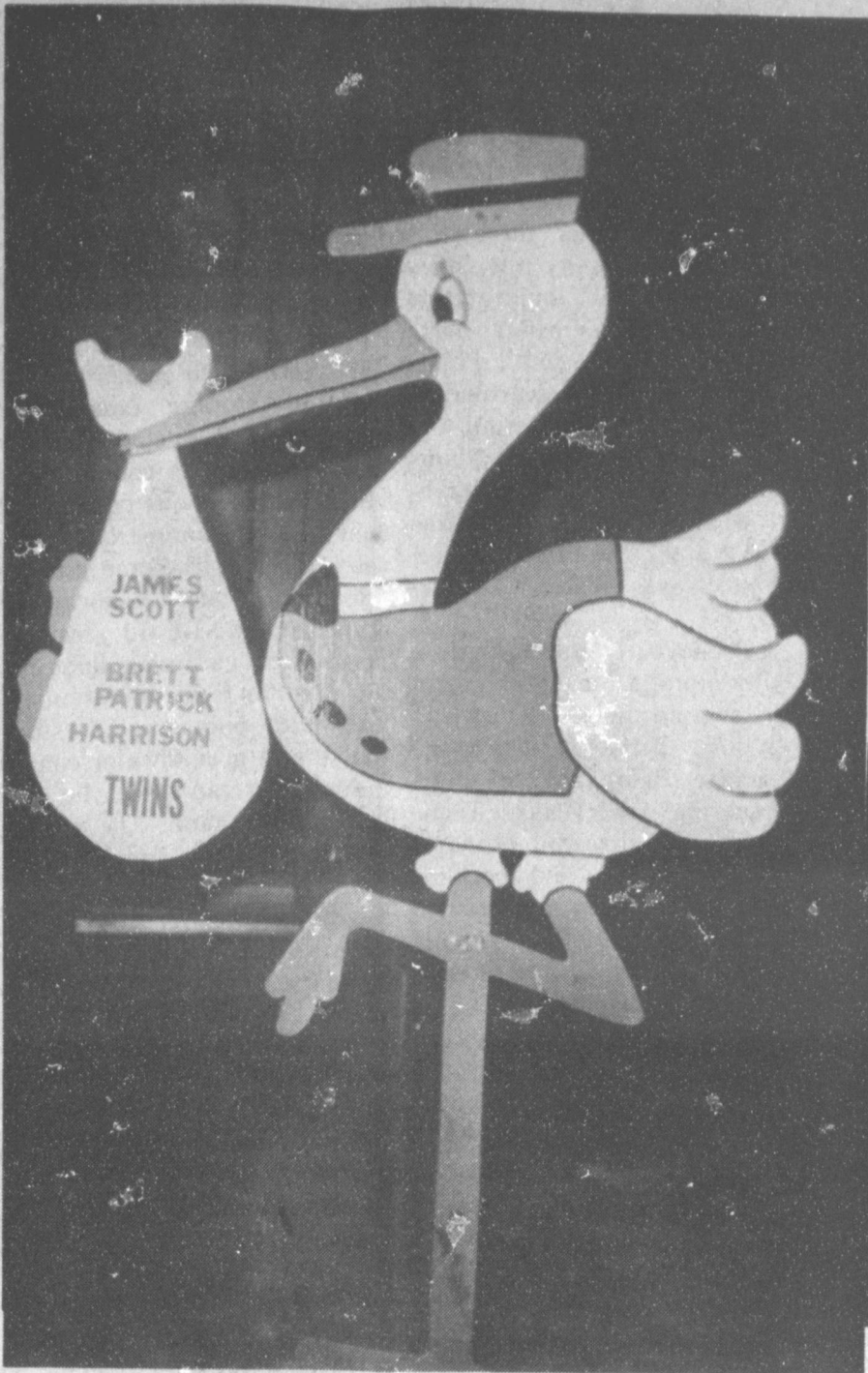

**THE STORK ARRIVES**--Greg and Loraine Harrison of Waller, TX are the proud parents of twin sons, Scott and Brett. The boys were born Feb. 2 in St. Joseph Hospital in Houston. James Scott was born at 12:28 a.m., weighing four pounds and 11 ounces and Brett Patrick was born at 12:30 a.m. weighing four pounds and five ounces. The boys have a three year old sister, Christian, anxiously waiting for them at home. Grandparents are Donald and Bobbie Harrison of Muleshoe and Jay and Ricki Migues of Ft. Worth. Great grandparents are Bill and Margaret Collins of Muleshoe and Clara Harrison of Springdale, Ark. (Journal Photo)

## Miss Hunt Engagement Announced

Mr. and Mrs. Bill Hunt of Muleshoe and Mr. and Mrs. Jonas Rea of Houston wish to announce the engagement and

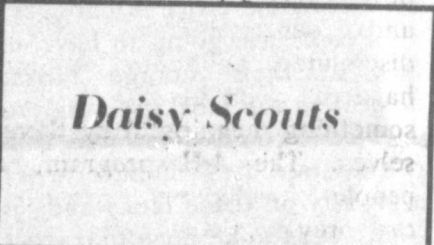

Daisy Girl Scouts met Wednesday, Feb. 8 for their weekly meeting. Due to the weather and the water was turned off, we met at the Fire Station. A warm Thank-You to the Firemen! The Daisies began their meeting with the promise and then they went to work on their Valentine boxes and then to write their names out to give each other a Valentine.

This week Misty Garcia took refreshments which it was reported that the group enjoyed. Those present were: Adrienne Ashford, Stephanie Kirk, Misty Garcia, Elizabeth Torres, Kinsee Estep, Shari Alanis, Casey Tosh, Diana Gable, Melissa Flores, Karen Jo Wimberley, Chyla Torres, Kavla Claybrook and Lisa Marie Ramirez. Troop leaders are Linda Tosh, Cherry Estep and Mary Ann Ramirez.

## In Fashion

Rent-a-dress boutiques are opening in large cities across the United States. These were once only available in such cities as New York, Washington, Chicago and other major cities.

These reputable shops offer glamorous gowns—some valued at thousands of dollars—to rent for one night at a cost of \$40 to \$350. This is convenient for those who want to wear a gown only one time. Some shops also rent accessories such as fur capes, costume jewelry, shoes and clutch bags.

## Muleshoe Study Club

Muleshoe Study Club met Thursday, January 26 in the home of Jewel Pool.

The Club Collect was led by Verda Nell Arnn and Jewel Pool led the salute to the flag.

Wanda Lewis called the roll and each member answered with a Fashion Tip.

Louise Agee conducted the business meeting, followed by "The Fashions For Fun" program. All the members participated.

Members present included: Louise Agee, Verda Nell Arnn, Betty Jo Carpenter, Joyline Costen, Fern Gilbreath, Wanda Lewis, Jessie Sanders, Izetta Shain, Mae Wilterding and the hostess, Jewel Pool.

The next meeting will be in the home of Wanda Lewis.

A point to ponder: "Be Cheerful! of all the things you wear, a happy expression is the most important"

## Tops Club

Muleshoe TOPS Club chapter No. 34 met Thursday, Feb. 9 at 6 p.m. in the Heritage Thrift Shop.

Laverne James, leader, called the meeting to order with the TOPS pledge, the fellowship song and a prayer.

Orvdie Burris called the roll with 13 members answering with the amount they had lost or gained. One new member, Alma Robertson, was welcomed to the club.

Best loser for the week was a three way tie between Evelene Harris, Jewel White and Aurora Mata. First runner up was Ernestine Steinbock, and Orvdie Burris was second runner up.

The thought for the day: "Friendship is to people, what sunshine is to flowers".

The meeting was adjourned with the singing of the goodnight song.

# Pointers For Parents

**Eye Care Program Helps Learning Disabled**

A happier outlook is on the way for many youngsters with reading and other learning problems. It's an eye care program called vision therapy.

To improve vision skills, children in vision therapy may use sophisticated training equipment that resembles everything from old-time stereo viewers to today's video games.

It may seem like child's play but optometric vision therapy is really a precise science with over 50 years of solid research behind it, according to experts at the American Optometric Association. It's based on the knowledge that vision involves developing skills such as using the two eyes together as a team, changing focus quickly and judging depth and distance.

tain the vision skills needed for learning. With those skills, the child will be better able to respond to educational efforts directed at the learning disability. Many become better students and avid readers.

It's estimated that four out of every 25 elementary students have vision problems that can interfere with learning and could be treated with vision therapy. Optometrists who provide vision therapy can be located through state optometric associations. For a free listing of associations, send a self-addressed, stamped business-size envelope to: Communications Center, American Optometric Association, 243 N. Lindbergh Blvd., St. Louis, MO 63141.



A new treatment helps children have the vision skills needed for learning.

Vision therapy is not used to treat learning disabilities but, rather, vision problems that are contributing to the learning disability. The optometrist's job is to help the child ob-

## BASIC BIG BATCH MEATBALLS

- 3 lbs. lean ground beef
- 2 cups cornflake crumbs
- 1 cup snipped parsley
- ¼ cup lemon juice
- 4 Ziploc Microfreeze bags (quart size)
- 1 lb. ground pork
- 1 cup chopped onion
- 4 eggs
- ¼ cup soy sauce
- ½ tsp. pepper

Combine beef, pork, cornflake crumbs, onion, parsley, eggs, lemon juice, soy sauce, and pepper; mix well. Shape mixture into 128 meatballs (about 1 tablespoon each). Place 32 meatballs in each of the 4 bags. Seal bags, leaving 1-inch vent in center. Cook each bag in microwave oven 6 minutes at HIGH, or until meat is no longer pink. Carefully open bag to allow steam to escape. Drain. Repeat with remaining bags. Reseal bags and freeze. Yields: 4 servings.

**Cash Reward**  
**Up To \$1,000**  
**For Information!**  
**Call**  
**Bailey County**  
**Crime Line**  
**272-HELP**

**Happy 85th Birthday**  
**Mrs. Kitty Cora Thomas**  
From All Your  
Children,  
Grandchildren &  
Great Grandchildren

## Child Care Class Offered

### At Lubbock

Persons who operate child care facilities or keep children in their homes can sharpen their skills and gain new ideas to help them in their day-to-day tasks by attending a conference March 11 in Lubbock.

The program will begin at 8:30 a.m. and end at 4 p.m. at the educational building of the Broadway Church of Christ, 1924 Broadway, Lubbock. Course completion will provide participants six contact hours toward state required training.

"In Bailey County, a large percent of our families rely on child care providers each week," said County Extension Agent, Kandy K. McWhorter. "These providers play an important part in the growth and development of our children."

The training conference is being presented by the Texas Agricultural Extension Service with the assistance of several other state and community agencies. It will stimulate professional growth and provide an exchange of ideas and technical information to help child care providers.

Information and advance registration is available at the county Extension office.



## MICROWAVE TIPS

One tip helpful to those using microwave ovens concerns vegetables, and how to prepare them for best results.

First, it's often true that frozen vegetables require less cooking time than fresh ones. Why? That's because frozen vegetables have been blanched.

**1/2 PRICE**  
**Sale In Progress**  
**Lookin' Good**  
206 Main Muleshoe 272-5052

**Bailey County Journal** USPS 040-310  
Established March 31, 1961. Published by Muleshoe Publishing Co. Inc. Every Sunday at 304 W. Second, Box 449, Muleshoe, Texas 79347. Second Class Postage paid at Muleshoe, Texas 79347.

**Member**  
**TEXAS PRESS ASSOCIATION**

**Member**  
**NATIONAL NEWSPAPER ASSOCIATION**  
**WEST TEXAS PRESS ASSOCIATION**  
**PANHANDLE PRESS ASSOCIATION**

L.B. Hall - President & Publisher  
Sammy Hall - Vice-President & Controller  
Clara Williams - News Editor  
Evelene Harris - Society Editor

**SUBSCRIPTIONS**  
Muleshoe Journal and Bailey County Journal  
Bailey and Surrounding Areas  
Muleshoe Journal and Bailey County Journal  
Elsewhere in Texas \$14.75  
Muleshoe Journal and Bailey County Journal  
Outside of Texas \$16.50  
Yearly by Carrier \$12.50  
Advertising rate card on application

**Lamb HealthCare Center**  
1500 South Sunset  
Littlefield Tx. 79339  
806-385-6411

**Offering You**  
Emergency Care, Medical Surgery, O.B. Services, Chemical Dependency Unit, Orthopedic Clinic, Employee Assn. Program

**Health HealthCare At An Affordable Price**  
Call For Details  
About Our Deductible & Co. Insurance Deductibles



## Creative Living

by Sheryl Borden

Information on personalized color boards, recipes for reunions, and making delicious citrus frozen desserts will be featured on "Creative Living" on Tuesday, February 14 at 12 noon and repeated on Saturday, February 18 at 2 p.m. on KENW-TV. (All times are Mountain.)

Susan McWilliam, interior decorator for Trans Designs in Albuquerque, N.M., will demonstrate how to use a personalized color board for both a traditional and an Oriental look.

The love of grand scale socializing and visiting combined with an abundance of wonderful food makes the reunion a great American celebration. Pat Mitchamore will discuss and demonstrate recipes that would be great for any type of reunion. Pat is from Nashville, TN and has co-authored a wonderful cookbook called *Jack Daniels Cookbook*.

The flashback segment will feature B.J. Doerfling, the Supervisor of the Consumer Test Kitchen for Sunjist Growers. B.J. will not only share some delicious and easy recipes for frozen desserts, but will also talk about the availability of lemons and explain how to get more juice from each one.

On Tuesday, February 14 at 9:30 p.m. and on Thursday, February 16 at 12 noon, "Creative Living" will feature segments on decorating cakes and cupcakes and making your own soft luggage.

Zella Junkin, with Wilton Enterprises in Woodridge, IL, show just how easy it is to decorate cakes and cupcakes—using some basic decorating tips. Kids will especially like these ideas and many are simple enough for even the novice decorator.

The flashback segment will feature making soft luggage. Soft

### Kurt Pierce Honored With Gift Coffee

A gift coffee honoring Kurt Randle Pierce, son of Randy and Doris Pierce, was held Saturday, Jan. 28 in the home of Sandra Franks.

Other honored guests were his mother, Doris, and sister, Regina.

Special guest included Yvonne Pierce and Lucille Fox both of Sudan and grandmother and great grandmother of the honoree.

The table was decorated with a baby quilt over a white linen cloth. A frosted pink basket filled with babies breath, held a large dressed teddy bear. Pink and blue balloons were tied to the bear's arm with pink and blue streamers.

Coffee, hot spiced cider, doughnut holes, sausage balls, fruit plate and dips were served to some 35 guests.

luggage is lightweight to carry and easy to care for, and it's also easy to make at home. Susan Wright, the clothing specialist with the NM C.E.S., will show how easy it is to make your own soft luggage at home and save a lot of money, too.

"Creative Living" is produced and hosted by Sheryl Borden. The show is carried on more than 100 PBS stations in the United States, Canada, Guam and Puerto Rico and is distributed by Pacific Mountain Network, Denver, CO. Viewers can request copies of printed materials offered on the show by calling on KENW-TV's toll-free telephone lines between 8 a.m. and 5 p.m. In New Mexico, the number is 1-800-432-2361, out-of-state: 1-800-545-2359 and Portales and Roosevelt County: 562-2112.

**COUNTRY HAM 'N cheese balls**  
 1/2 cup butter, softened  
 1 1/2 cups shredded cheddar cheese  
 1/4 cup finely chopped country ham  
 1/4 teaspoon Worcestershire sauce  
 Dash of hot pepper sauce  
 1 cup all-purpose flour  
 Preheat oven to 350F. Mix butter, cheese, ham and seasonings well. Add flour and blend well. Pinch dough off and roll into 1-inch diameter balls. Place on cookie sheet. Bake for 15 minutes. Serve hot. Makes approximately 3-4 dozen.

### Rebekah Lodge News

Muleshoe Rebekah Lodge No. 114 met in regular session Tuesday night, Feb. 7 with Audrey Langfitt, Noble Grand, in charge of the business session.

Dellie Puckett and Sandi Robinson presented the flags. Ruby Green, chaplain, gave the opening prayer.

June Green, secretary, read the minutes of the previous meeting and they were approved as read. Adele Tompkins, treasurer, gave the treasurer's report.

It was voted to sponsor a business men's luncheon Feb. 23 from 11 a.m. till... The menu will consist of stew, cornbread and cobbler. Tickets are \$3.50 for all you can eat.

The scrapbook committee, Fern Davis and Ruby Green presented Louise Allen, past noble grand compiled during her term as Noble Grand.

Degree practice was held in preparation for their meeting in Frona Feb. 20.

The altar song "One Day At A Time" was sung. Joyeime Costen gave the closing prayer.

Refreshments were served by Joyeime Costen, Opal Talley and Adele Tompkins to 16 members and one visitor.



**ENGAGEMENT ANNOUNCED**--Mr. and Mrs. Cecil M. Howard of San Diego, Calif. and Mr. and Mrs. D. G. (Shorty) Ivy of Lazbuddie wish to announce the engagement and approaching marriage of their children, Mechelle Lavon Howard and Duward Dewayne Ivy. The bride-elect is presently a student at ENMU, Portales, N.M. majoring in accounting. Ivy is a 1984 graduate of Lazbuddie High School and will graduate from ENMU, Portales, in August. Marriage vows will be exchanged Friday, March 10, at the First Assembly of God Church in Muleshoe. (Guest Photo)

### 4-H Provides Valuable Experience

Most of the things we want young people to become are a part of the 4-H program, said Kandy K. McWhorter, county 4-H program coordinator with the Texas Agricultural Extension Service.

The whole idea of 4-H is development of young people, 4-H provides experiences that can help people become responsible, self-respecting members of society.

The 4-H program can provide valuable learning experiences through family, church and community involvement.

4-H starts in the family, where influence is high, McWhorter said. It goes down to the "grass roots" because the people in it--from Extension Service staff to local leaders and even young people themselves--actually help decide programs and activities. So, besides involving the family,

For best results when whipping cream, place cream, bowl and beaters in the freezer 5 to 10 minutes before whipping. Use a bowl that is small and deep enough to accommodate beaters and maintain good contact with cream. Beat rapidly on medium high speed until cream begins to thicken, then lower the speed. Stop beating when stiff peaks form. If over-beating occurs to the point where the cream is turning to butter, add 2 to 3 more tablespoons cream.

4-H closely involves the community.

Anyone who works with young people can tell you that most of them want and need to belong, to be recognized, and to be respected for what they are. Young people also need to develop a sense of responsibility and a sense of freedom which disciplines, and they need to have the good feeling of doing something meaningful by themselves. The 4-H program, a people development program, can provide these things, McWhorter said.

## Ms. Harper Inducted Into Texas Woman's Hall Of Fame

Margaret Harper, former Sudan resident, was inducted into the 1988, Texas Women's Hall of Fame on Wednesday, Feb. 8 at the Four Seasons Hotel in Austin.

The Texas Women's Hall of Fame was established in 1984, by the Governor's Commission for Women to honor outstanding women in Texas and to provide visible examples for tomorrow's leaders.

Her gift to the state and the nation is an unforgettable outdoor musical drama called "Texas" that has attracted two million people in 23 summers to Palo Duro Canyon near Amarillo.

At 76, Mrs. Harper remains active in the production which she envisioned in 1960 and brought to life in 1966.

She and her husband, Ples, with Bill and Margaret Moore of Canyon recognized the possibilities of this 120 mile canyon with its primitive, untouched beauty. They understood that the area needed an economic boost and wished for a way to capture the history of the area.

After reading an article in the *Reader's Digest* about Pulitzer Prize winning author Paul Green and his outdoor dramas, Harper began the letter that captured the famous playwright's attention and intrigued him to come to Texas.

"My husband and I had lived for some time in South America, and sometimes when you return to a place you see things

differently" she said. "This glorious canyon was virtually unknown and closed in the evenings."

Green, intrigued by the vast miles of magnificent cliffs and the spirit of the people, began the script. And, Harper started the campaign to raise money.

It was not an easy task. Many were skeptical. A nonprofit foundation was formed, of which over half of the original directors are still active.

A theatre was built in the State park, and an agreement was reached that five percent of the show income and ten percent of all other earnings would return to the state. (A renewal contract signed in 1986, now collects ten percent only for concessions.)

Two other shows, one co-written by Harper, had already revealed the possibilities of an outdoor production in the canyon.

Six years later in 1966, the script was finished, and "Texas" opened with 61,000 in attendance during the first season.

Ceremonies of induction into the Texas Women's Hall of Fame on Feb. 8 were open to the public. Tickets to the event were \$30 per person.

"Texas" plays nightly except Sunday at 8:30 p.m. from mid June through late August in the Pioneer Amphitheatre in Palo Duro Canyon State Park. In 1989, the show begins its 24th season on June 14 and continues through August 26.

**We Have Your Valentine Needs**

★ Flowers ★ Silks & Green Plants

**Decorators**

**Floral & Gift**

272-4340 616 South 1st

## Remember Valentines

For All Those Valentine Specials

# Bentley's

SMART FASHION

MULESHOE  
 110 Main 272-4119  
 Open Mon.-Sat.  
 9-6

# PEACE OF MIND

A safety deposit box protects your valuables and important documents from loss, theft or being destroyed by fire. You'll never have to worry where they are, and always know that they're safely tucked away for just pennies a day.

It's a small price to pay for a whole lot of security.

FOR ONLY PENNIES A DAY

272-4515 202 S. 1st



## Around Muleshoe

Cont. from Page 1

community are invited to attend.

\*\*\*

Teacher of the Week at Watson Junior High School is Ben Gramling, guidance counselor.

Receiving the principal award were Jovita Olmos, sixth grade; Randy Singleterry, for seventh grade and Brian Wilhite, eighth grade.

\*\*\*

Two meetings are scheduled by the AAM of Texas, Inc. for this week. Both will feature the latest information concerning farming operations.

The first meeting will be on February 16 in the Haskell National Bank community room in Haskell.

On February 17, at 7 p.m., the group will meet at Rhodes Memorial Library, Dimmitt, on Highway 86 (one block west of the signal light at SW Second).

\*\*\*

The Ambassadors met in the home of the manager of the Chamber of Commerce and Agriculture, John Smith and his wife, Billie Joan.

This meeting was to inform them of several activities they will be attending.

Robert Montgomery, president of the Chamber had a good pep talk for the girls.

Attending the meeting were Amy Harrison, Heather Hutton, Ana Mendoza, Holly Huckaby, Selina Gonzales, Shelly Berry and Justine Hanes.

Refreshments of a cheese tray, crackers, chocolate bon-bons and peanut brittle, and Pepsi's were served.

\*\*\*

Cardiopulmonary Resuscitation classes are scheduled to be held in Muleshoe, beginning February 16, according to Starla Ellis.

She also said another night will be scheduled for the second half of the lessons.

For further information, contact her at 272-4390.

\*\*\*

Lazbuddie's Longhorns will be going into basketball playoffs, so they have scheduled a practice game.

The Longhorns will be playing Whiteface in Watson Junior High School gym in Muleshoe on Tuesday, February 14 at 7 p.m.

The Longhorns first playoff game will be against McClain on February 24. They will play at Highland Park High School in Amarillo.

### 4-H . . .

Cont. from Page 1  
 wart, eighth, heavy weight Cross; Courtney Tanksley, eighth, medium weight Cross; Courtney Tanksley, ninth, medium weight Cross and John Bryan Cowart, eleventh, light weight Cross.

### SWINE

Jason Harmon, first, medium weight Cross; Katie Carol Black, eighth, light weight Hampshire; Courtney Tanksley, thirteenth, medium weight Hampshire; Katie Carol Black, thirteenth, medium weight OPB; Melinda Schuster, ninth, heavy weight Hampshire; Carolyn Schuster, eleventh, heavy weight Duroc and Carolyn Schuster, eleventh, heavy weight Hanes.

Many local 4-H and other youth will be attending the Livestock Shows in San Antonio, Houston and San Angelo from now through mid-March.

Tanksley added, "We congratulate these young people on their success to date and wish them well in the upcoming shows."

## Tanksley Will

## Join Houston

## Calf Scramble

Colin Tanksley, a 16-year old 4-H member from Muleshoe, and the son of Spencer and Linda Tanksley, will compete in the 1989 Houston Rodeo calf scramble on March 4 in the Astrodome.

The calf scramble is an exciting part of Houston rodeo action, featuring *The Oak Ridge Boys* as part of that matinee performance.

He will compete for one of 252 calves to be awarded at the 1989 show.

Additionally, as many as two youngsters from each of the 18 rodeo performances will be awarded "hard luck" certificates for their hearty efforts in attempting to catch a calf, resulting in 36 more certificates actually given.

An entertaining event whose net proceeds provide educational contributions to Texas students, the Houston Livestock Show and Rodeo ranks as the nation's largest donor of agricultural scholarships. Currently, more than 1,000 students are on Show-sponsored scholarships with more than 30 agricultural research projects funded by the Show.

Equally important is the commitment to youngsters competing at the event itself. The calf scramble is one of the Show's major programs benefiting the youth, requiring a year long commitment from the winner to the animal project.

Beginning with athletic competition in the Astrodome, the program ends 12 months later with top-notch competition in the Astrodome showing.

The actual calf scramble event involves 28 energetic youngsters pitted against 14 vigorous calves. Each youngster is committed to capturing a calf, haltering and bringing it to the finish line - but only the successful ones receive a \$600 calf purchase certificate.

The certificate, donated by a generous sponsoring firm or individual, is used to purchase a purebred registered beef or dairy heifer. This year, several companies have strengthened their commitment to the calf scramble program by sponsoring a calf for each of the 18 rodeo performances.

The calf is raised by the winner for special showing competition in the Astrodome at the following year's Show. The yearlong project is closely supervised by the appropriate county extension agent or agriculture science teacher.

# ASCS Reminds 'Dates' Important To Remember

The following is the February newsletter from the Bailey County ASCS office, Danny Noble, county executive director.

**1989 PROGRAM SIGNUP**  
 All producers who wish to participate in the 1989 farm program MUST sign up their intentions by no later than April 14, 1989.

### HAYING AND GRAZING ACR AND CU

Haying and grazing ACR and CU is permitted during the 7-month non-growing season only. This is October 15 through May 14. The non-haying and non-grazing period is May 15 through October 14. Remember!! No haying or grazing CRP land anytime.

### 1988 FINAL COTTON DEFICIENCY

ASCS will begin making 1988 final cotton deficiency payments February 16, 1989. The deficiency payment rate finalized at 19.4 cents per pound. Producers who received the advance payment of 6.4 cents, will be receiving an additional 13 cents per pound. All payments will be made in cash.

### 1988 DISASTER PROGRAM

The final date to sign up for a disaster payment for crop losses on a 1988 crop that occurred in the 1988 calendar year as a result of drought, hail, or excessive moisture, is March 31, 1989.

### FAILED ACRES

If any of your wheat, barley, or oats for grain has failed due to drought, windblown, or other natural causes, be sure to certify the total farm acres of that crop and file a disaster application (ASCS-574) before plowing, grazing and/or baling your program acreage. Failure to certify and file an ASCS-574 prior to making any other use of the crop will cause the crop to be ineligible for program benefits.

### 1988 CROP LOAN DEADLINE

The final date for placing 1988 crops in the CCC loan are as follows: Wheat-March 31, 1989; soybeans, cotton, corn, and grain sorghum is May 31, 1989.

### INTEREST RATE

The loan interest rate for February is 9.000 percent.

### RECONSTITUTIONS

ASCS needs to know NOW of any changes that would cause a farm or farms to be combined or divided for the 1989 farm program.

### FARM CHANGES

Any changes in operators, acreage, or mailing addresses should be reported to the ASCS office so they may keep their records current.

### OFFICE CLOSED

The ASCS office will be closed Monday, February 20, 1989, in observance of Presidents Day.

### PERSON DETERMINATION

If you have not completed your CCC-502 (farm operating plan for payment limitation) you need to do so as quickly as possible. If

you did not receive one in the mail, notify the ASCS office or go by and file one.

### Civil . . .

Cont. from Page 1

Valenzuela, Doris Gregory Vandiver, Charles Timothy Walker, Elizabeth Bailey Watson, Mary Ziegenfuss Wauson, Louise Lawler White, Judy Schmitz Wilbanks, Louise Dudden Williams, Roscoe W. Williams, Linda Simon Wimberley and Mabel Ramsey Wolfe.

The know-how is less important than the do-it-now.

There eventually comes a time when anyone gets tired of work.

## Save 6% and take home a Free Six-Pack Cooler during Pioneer Days February 13-18

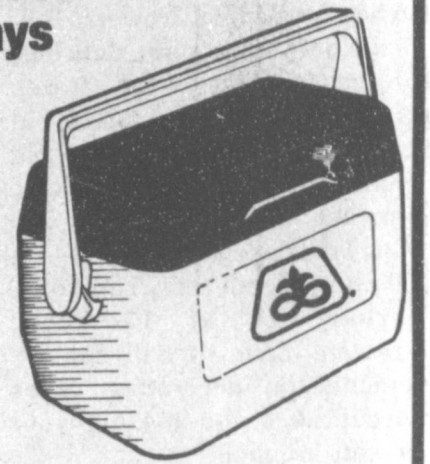

And that's not all...in addition to 6% off every Pioneer brand product you pay for during Pioneer Days, you can also qualify for a quantity savings, which means the more you buy, the more you save.

A free gift and a 6% savings when you pay for your products, plus quantity savings...three good reasons why you should see your Pioneer sales representative during Pioneer Days.

**Gene & Francis Franks**

**925-6454 Muleshoe**

**Gene Paul Jarman**

**965-2340 Muleshoe**



All sales are subject to the terms of labeling and sale documents. Registered trademark of Pioneer Hi-Bred International, Inc.

## Mammagraphy Screening

will be held at Olton, Texas

South Plains Health Provider

at 9 a.m. to 7 p.m.

Cost \$50<sup>00</sup>

Call for appointment

285-2662

## A MATTER OF IMPORTANCE... Tax Advisement

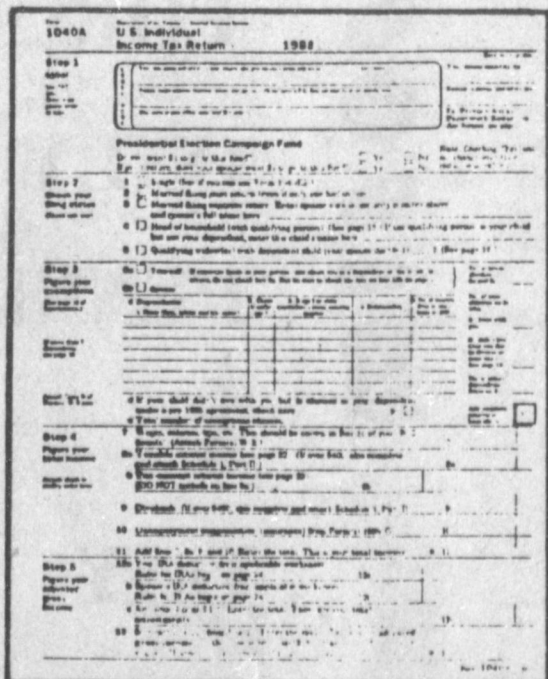

Income Taxes. Two words most people would rather not talk about or think about. But at McKay & Co., your income taxes are important to us. We offer strategic planning throughout the year to help minimize your tax liability. We will complete your tax return as quickly as possible, with no unnecessary extensions. And we are just the right size. Large enough to handle the most complex income tax issues, but small enough to maintain personal involvement with you. Your income taxes are a matter of importance.



**McKay & Co.**

Certified Public Accountants

CLOVIS  
 819 PARKLAND  
 769-2131

FARWELL  
 114 S. NINTH  
 481-3307

# THE ANNUAL MEETING

of the Members of

## BAILEY COUNTY ELECTRIC COOPERATIVE ASSOCIATION

will be held in the

MORTON ACTIVITIES BUILDING on SATURDAY-FEBRUARY 18, 1989 at 10:00 a.m.

★ A free noon meal will be served to Cooperative members and their families.

★ Registration begins at 8:30 a.m. You must register to get meal tickets between 8:30 a.m. and 10:00 a.m.

★ The business meeting will include:  
 FINANCIAL REPORT  
 PROGRESS REPORT  
 GENERAL CONDITION REPORT ON THE COOPERATIVE

★ Also members will elect Directors from District 4, 5, and 7 and handle any other business that should come before the meeting.

★ We will also have a blood pressure screening and diabetes screening for those interested between 9:00 a.m. and 3:00 p.m. These will be conducted by the Texas Department of Health - Field Office Nurses. This health clinic was organized by Texas Rural Electric Womens Association. Wives of members, directors or employees are eligible for membership. Membership applications for TREWA will be available at the ANNUAL Meeting.

**MAKE YOUR PLANS TO BE PRESENT AT YOUR COOPERATIVE MEETING!**



# *Mules and Mullettes*

In Action Against Dimmitt

Tuesday, February 7, 1989

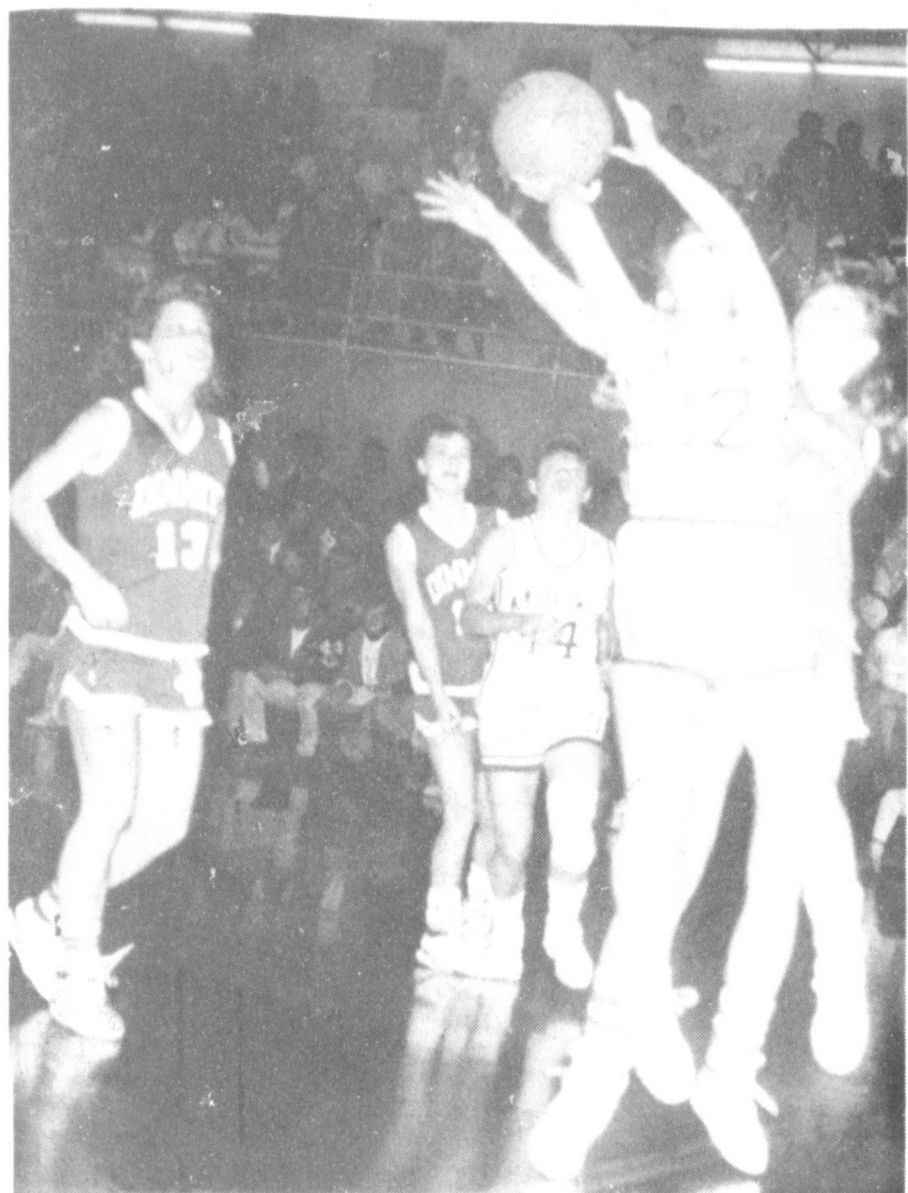

(12) Heather Hutton

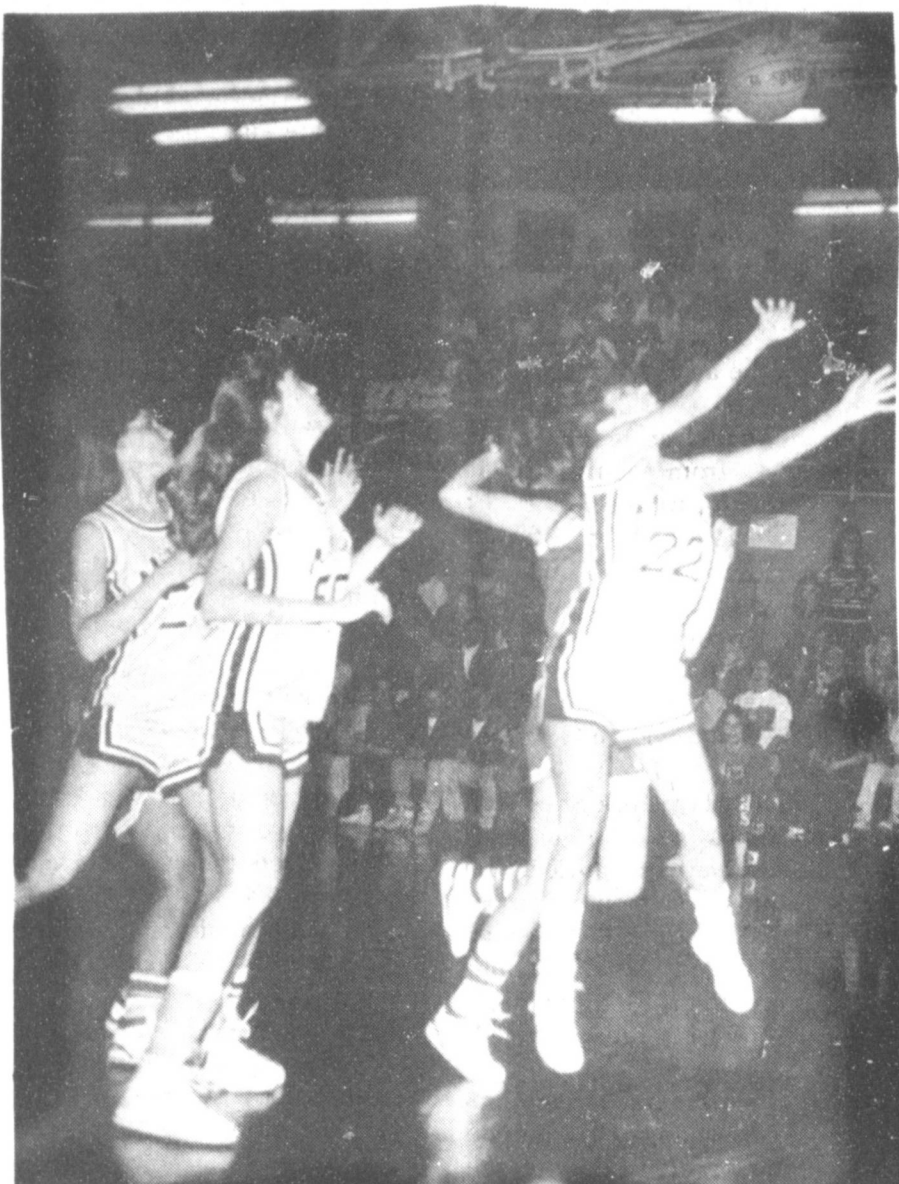

(L-R) Amy Harrison , Wendy Green  
Michele Cox shooting

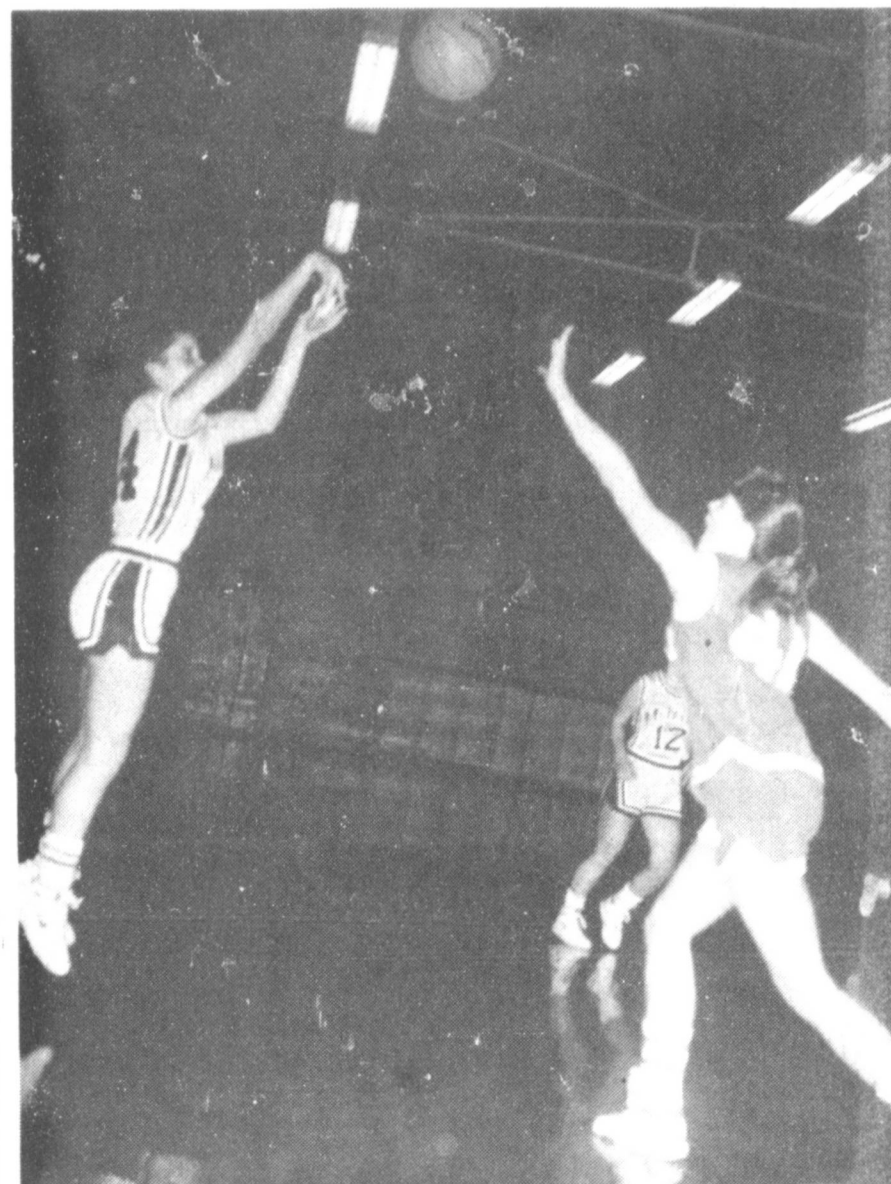

Brenna Matthews, shooting, Heather Hutton

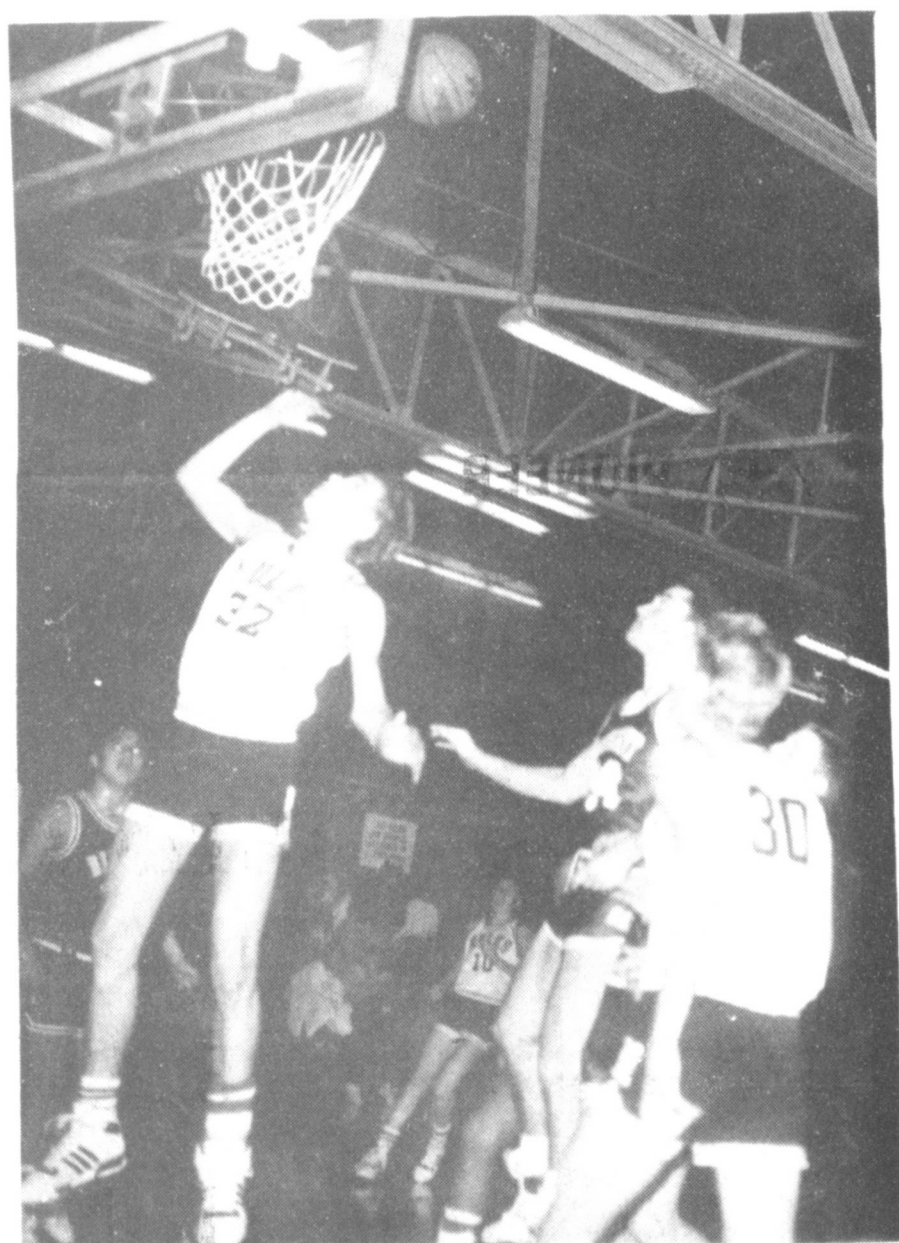

(32) Frank Precure (30) Brian Bush

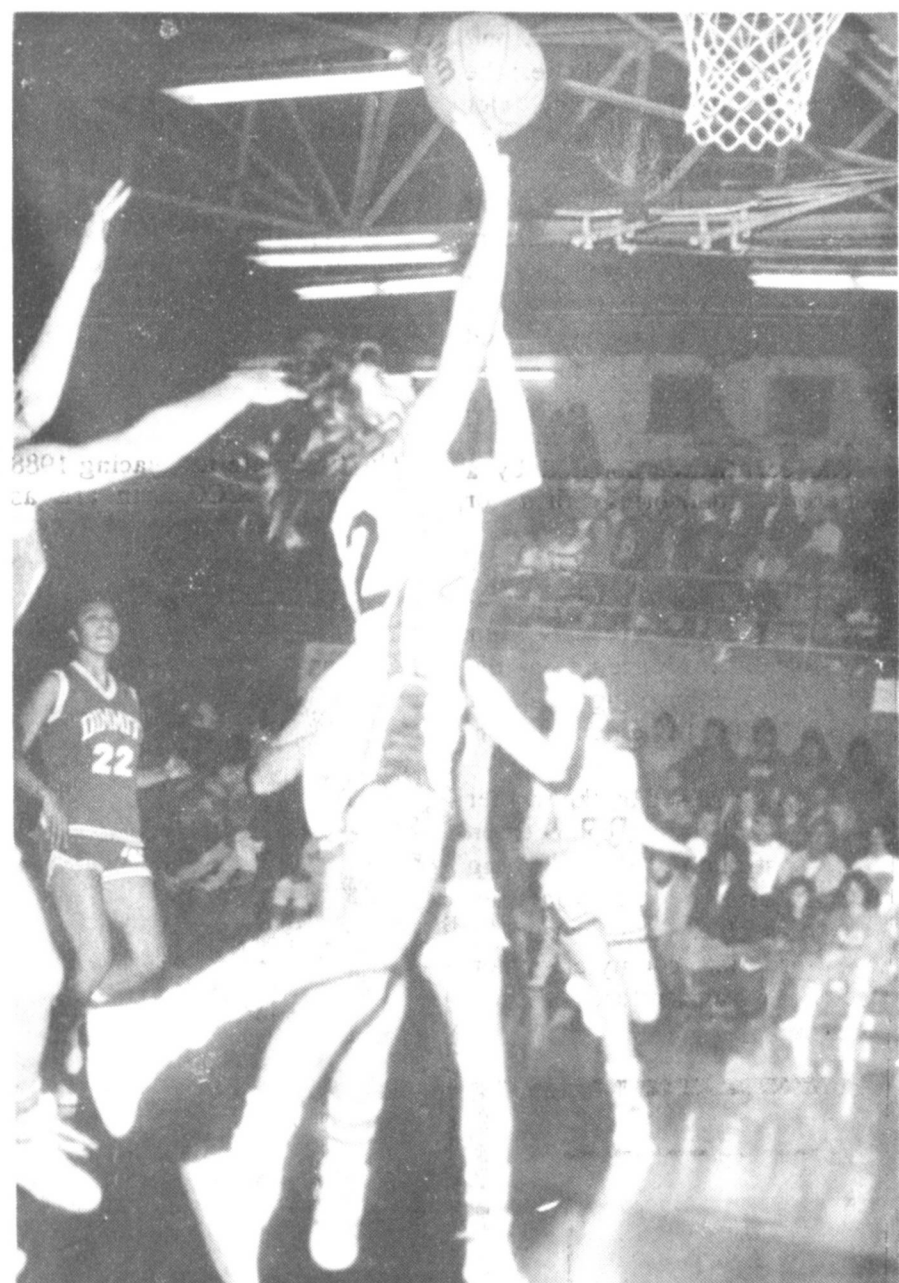

(22) Michele Cox

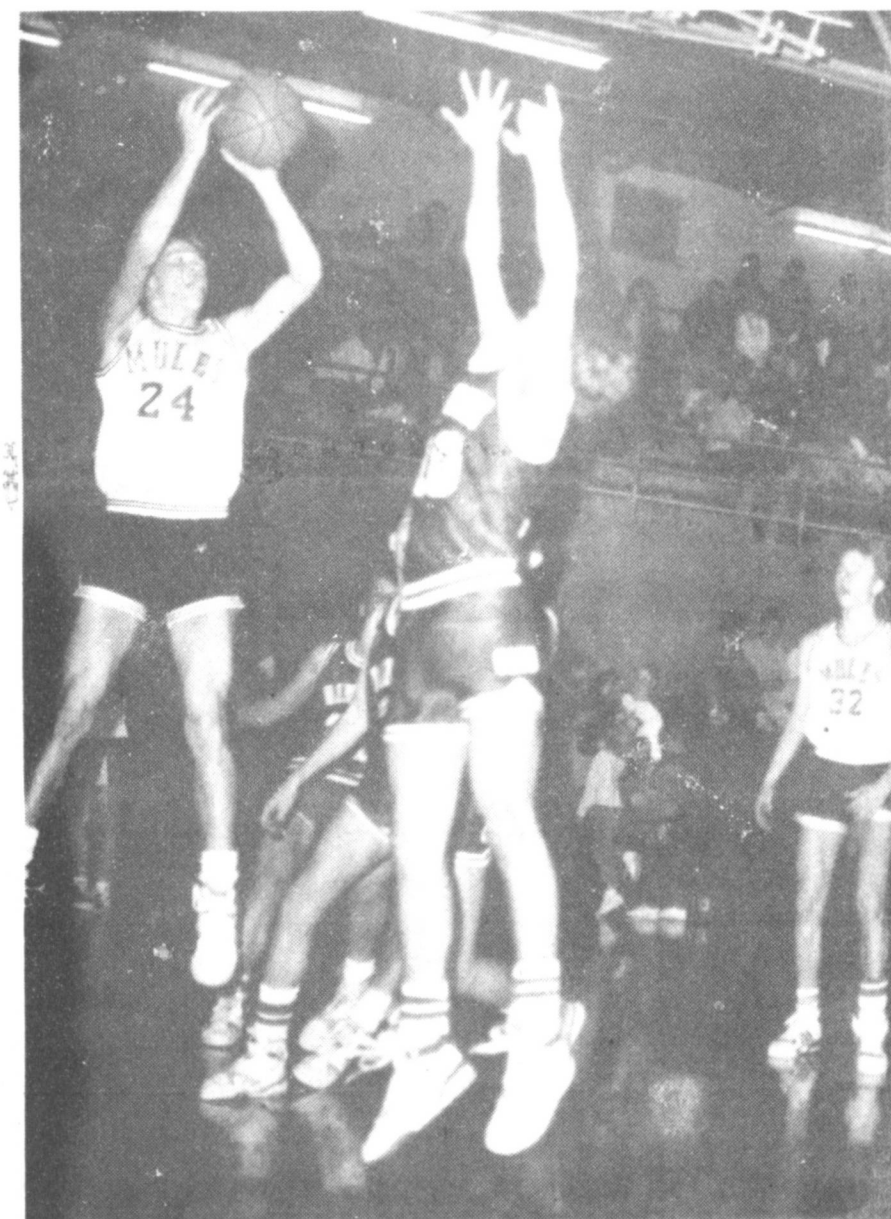

(24) Chad Griswold, (32) Frank Precure

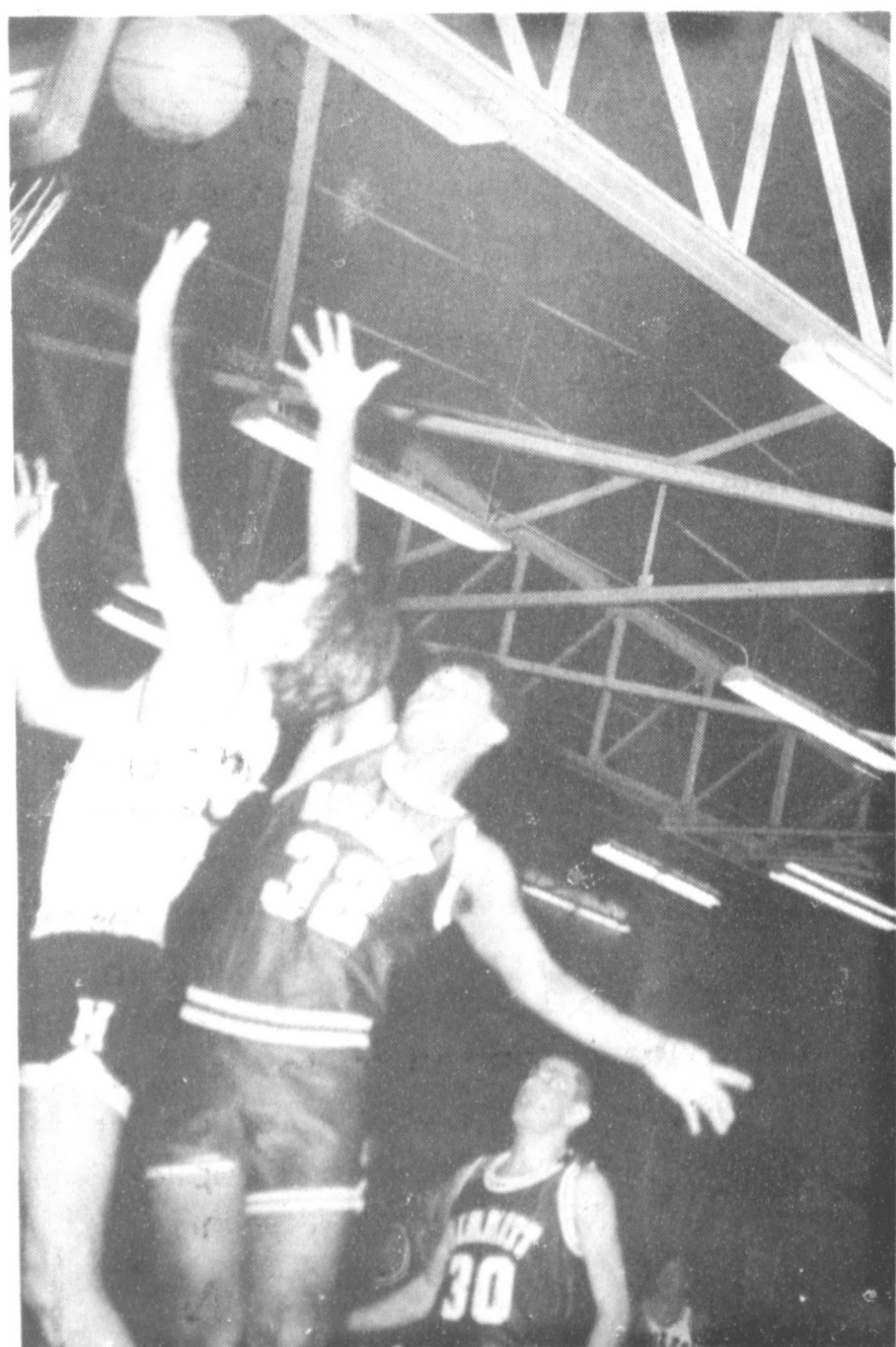

(32) Frank Precure



(32) Frank Precure

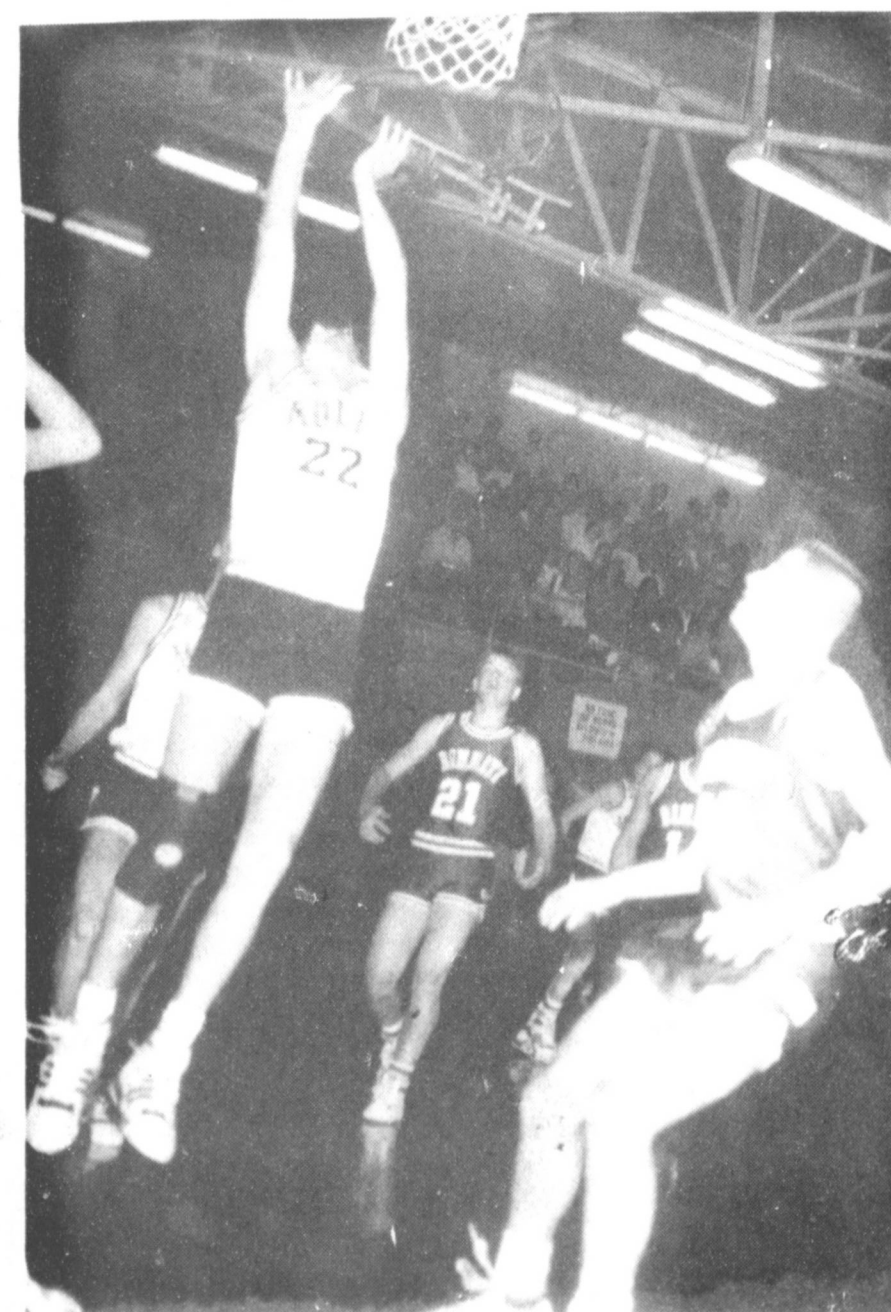

(22) Kevin King



**Letter To  
Editor**

January 30, 1989

Dear Editor:

As the population of Texas increased to more than 16 million in the 1980s, the demand for clean water reached record levels. The trend is expected to continue.

Today, Texans use approximately 14.5 million acre-feet (one acre-foot is 325,851 gallons) of water each year, an amount equal to approximately 13 billion gallons each day. Another way to look at the extremely large amounts of water used each year is to envision using all of the water in four of the state's largest reservoirs, Toledo Bend,

Sam Rayburn, Amistad, and Richland-Chambers, each year. Alternatively, when all water used for residential, industrial, and agricultural purposes is lumped together, the average Texan requires, both for direct residential use and indirectly for products, about 300,000 gallons of water annually.

An estimated 22 million acre feet of water is projected to be needed by the turn of the century—a mere 12 years from now. While the construction of new reservoirs can help meet some of the state's future water needs, water conservation programs authorized by Texas voters in 1985 and 1987 will also play a pivotal role in ensuring adequate future water supplies.

We hope you will help, as a public service, in getting the water conservation message out to the state's citizens. Please use the enclosed fillers, as space permits, in your publication.

artwork was provided by school-children throughout Texas who entered a water conservation logo design contest sponsored by the Texas Water Development Board. People who respond to these fillers will receive free information on saving water from

the Board.

The Board is the agency statutorily responsible for administering the State of Texas' water conservation programs. If you need assistance in developing additional information about

water conservation and water supplies, please feel entirely free to call or write me. Sincerely,  
T. James Fries,  
Chief, Water Uses, Projections and Conservation Section

**Safe Shoveling is No Snow Job**

Snow shoveling may seem like a simple activity, but it actually is a chore that may be dangerous if not done properly, according to Richard A. Feely, D.O., clinical associate professor, Chicago College of Osteopathic Medicine. He says that while shoveling snow can be an invigorating activity, some precautions must be observed for safety's sake.

"First of all, be sure to dress properly for any winter outdoor activity," says Dr. Feely, an osteopathic physician. "When the windchill dips below zero, frostbite can be a danger. Make sure to wear adequate protection on your feet, hands, ears and nose—because these areas are most vulnerable to the cold. You will be most comfortable wearing thin layers of natural fabrics which will conduct sweat away from your body. And make sure your clothes are roomy enough to allow you to move freely."

One hazard of snow that people rarely think about is snow blindness. Dr. Feely explains, "Snow reflects the sun's dangerous ultraviolet rays even on cloudy days. If you will be out in the snow for a long period of time, wear a pair of mirrored or polarized sunglasses and a hat with a visor. Minor sunburn in the corneas of the eyes will make them feel gritty for several hours after exposure, while severe corneal sunburn can lead to permanent blindness."

"Since snow shoveling requires a lot of muscle power and energy, an individual who is overweight or unaccustomed to vigorous exercise may be susceptible to heart attack," Dr. Feely warns. "You should have regular medical checkups to determine if you are in a high risk group for heart problems. But if you are in pretty good shape, it is safe to shovel if you go at a leisurely pace and take frequent rest periods. Remember to seek medical attention immediately if you ever experience pain in the chest, upper abdomen, neck or arms; weakness; shortness of breath; or nausea."

To avoid back injury, always warm up before beginning to shovel. "Grasp the shovel near the blade and bend your knees slightly to ensure your legs, and not your back, do the lifting," Dr. Feely suggests. "Only lift as much snow with each scoop as you can comfortably. To help protect your

back, alternate throwing the snow to the left and right side. But if you experience low back pain that doesn't go away in 24-48 hours, be sure to see your osteopathic physician.

"Once you have cleared your walk and steps of snow, be sure to clean your boots thoroughly so you don't track snow into the house," Dr. Feely continues. "Melting snow can make indoor floors slippery and cause a nasty fall."



**Who Knows?**

1. What is the duty of the Interior Department?
2. Define usurious.
3. What U.S. vessel first used radar?
4. How many U.S. Cabinet departments are there?
5. Name the 41st U.S. president.

**Answers to Who Knows**

1. It protects natural resources and wildlife.
2. Pertaining to the charging of excessive or unlawful interest on loaned money.
3. The USS New York.
4. Seventeen.
5. George Bush.

**It's Time to Spring for Our Savings**

*The John Deere Spring SA ADVISER is out! Stop in today and spring for special values like these...*

**Save Over 20%**  
John Deere New Dimension™  
**Automotive Battery**  
Fits most autos and pickups. Top and side terminals. 525 cc's. 60-month warranty.  
Just \$49.95  
Reg. \$64.74 (TY6142) Offer expires March 11, 1989.

**Save 10%**  
John Deere  
**Oil Filter**  
for most utility tractors.  
Just \$2.99  
Reg. \$3.27 (TY19041) Offer expires March 11, 1989.

**Save**  
on dependable, double-acting  
**Hydraulic Cylinder**  
Just \$44.95  
Reg. \$52.50 (TY19028) Offer expires March 11, 1989.

**Save Over 30%**  
**Hose Tip Guard**  
Prevents contamination by protecting tips from dirt and moisture when not in use. Regularly \$12.67.  
Just \$7.99  
Reg. \$11.30 (AA1173) Offer expires March 11, 1989.

**Save Big**  
**Finger Pickup Kit**  
For John Deere 7000 and 7100 Max-Emerge™ Planters.  
Just \$20.99  
Reg. \$25.26 (AA31261) Offer expires March 11, 1989.

**DENT & CO.**  
MULESHOE, TEXAS 79347  
HWY. 84 WEST (806)-272-4296

**HOMESTEAD EXEMPTIONS**



**CAN LOWER THE PROPERTY TAXES ON YOUR HOME**

A homestead Exemption lowers the property taxes on your home by lowering its taxable value. For example, if your home is valued at \$50,000 and you receive a \$5,000 homestead exemption, your home will be taxed as if it were worth only \$45,000.

below for all exemptions you may qualify for. Application forms are available at this office. If you received a homestead exemption on your present home in 1988, you won't need to apply again for 1989 unless the chief appraiser requires you to reapply.

You qualify for a homestead exemption if you owned your home on January 1 and used it as your primary residence on January 1. It doesn't matter whether your home is a house, a condominium or a mobile home. Exemptions are available to all homeowners on their school taxes. Additional exemptions are available to homeowners who are disabled or age 65 or over. Other exemptions may be offered to homeowners by school districts, counties, cities, and special districts. All taxing units offer exemptions to disabled veterans.

However, if you passed your 65th birthday or became disabled before January 1, file a new application to receive the additional exemptions. If you haven't received an exemption on your present home, or if you've moved to a new home, make a new application for 1989.

The deadline for applications is April 30, 1989. Contact your appraisal district before then if you need more time.

For more information, get a free copy of the pamphlet, *Taxpayers' Rights, Remedies, Responsibilities*, at your appraisal district office or from the State Property Tax Board in Austin.

Apply to your local appraisal district office at the address shown

**Bailey County Appraisal District**

104 E. Ave C 272-5501

**"Butcher, Baker, Doctor, Lawyer, Indian Chief, Merchant, etc. ..."**



There's something for everyone — in our Classifieds. You'll find a way to advertise inexpensively, a way to pick up a special buy. We can't keep it under our hats! Our Classified ads are the best means of selling or buying you can get. Name Newspaper Classified Ad section — read it, use it, toss up your hat and cheer for it! You can't top it!

**CLASSIFIED...**  
**READ FOR PROFIT-USE FOR RESULTS**  
**Muleshoe Journal/Bailey County Journal**  
**272-4536**

**Heart to Heart GIFTS**

**Rip's** IN TEXICO  
314 WHEELER  
482-3363  
LAYAWAYS WELCOME.

WE ACCEPT DISCOVER, VISA, MASTERCARD and AMERICAN EXPRESS

FOR HIM  
• Sterling Buckles  
• Bolos • Billfolds  
• Boot Bags for Monogramming

FOR HER  
**An Even Dozen of New Styles in Famous Rocky Mountain Jeans**

Men's Duster and Down COATS..... **50% OFF**

Pendleton Wool Shirts..... **30% OFF**

Ultra Suede Jackets..... **\$17700**

One Group Ladies Belts..... **50% OFF**

Ladies Leather Handbags..... **50% OFF**

Introducing our "NEW" Exclusive  
Fine Handmade Sterling  
**Jewelry \$18.00**  
Prices Start At  
Great Selection For Him or Her

OPEN 8:00 a.m. - 6:30 p.m. C.S.T.



**Sudan News**

by Evelyn Ritchie

Varsity Hornets continue to win when they put the sting to Three Way Friday night, 83-33. Newman and Maxfield tied with 22 each for scoring honors. Hargrove had 8 and 1 for 17 for the game and K. Fisher 10 and T. Fisher 8; S. Williams 4. The Hornets took a 22-14 lead and by halftime had a 41-23 lead. The "Nettes" came back to add 20 and 22 while Three Way hit 3 and 7. On Monday night Newman had a whopping 31 points with 14 fg and 3 free ones for top honors in their 76-23 win over Amherst. S. Williams sank 13, Hargrove and Maxfield 12 and K. Fisher 6. The Hornets feds were up by 17 at the end of the first quarter and had a 32-9 halftime score. The girls sailed on to their easy victory by hitting 28 of the 16 more while Amherst hit 11 and 11. The Sudan team remain undefeated in District play.

The Varsity Hornets won 68-37 over Three Way Friday night with King and Maxfield tying with 16 for top scorers. They both hit 7 fg and 2 free ones; Holly hit 10; R. Freeman 8, Gonzales and Boyles 5 each and Salinas and Baker 4 each. Also seeing action were Monty Edwards, Quincy Lee and Quinton Lee. King had 4 rb, 2 s and 5 a; Maxfield 14 rb; 4s and 9a. R. Freeman 6 rb and 1 a, Boyles 3 rb, 1s and 22 a, Gonzales 1 rb, 1s and 2 a, Holley 8 rb, and Salinas 6 rb, and 1 a; Baker 2 rb, 1s and 1 a Edwards and Quinton Lee each had 1 rb. The boys hit 6 for 10 fta for 60 percent and 30 of 67 fga for 44 percent.

They continued their winning streak when they defeated Amherst 59-38 Tuesday night. Salinas sank 7 and 2 for 16 for top scorer and had 6 rb, 2 s and 4 a; Holley hit 6 fg for 12 and 5 rb, 1s and 2 a; R. Freeman sank 3 and 2 for 8 and had 3 rb, 1s and 2 while Baker had 1 and 4 for 6. He also had 6 rb and 1s. Boyles contributed 1 for 2 and hat 1 rb, 4s and 4 a. They shot 8 for 19 fta for 42 percent and 25 of 62 fga for 40 percent and had 5 turnovers.

Their overall record now

stands 12-11 and District 5-1.

The Junior High Hornets won 32-23 over Muleshoe Jan. 27 with R. Gunn and C. Weaver tying for scoring honors with 11 each. T. Williams had 6, J. McReynolds and H. Harrison 2 each. The "B" Hornets were edged 24-27 by Friona Jan. 26. C. Weaver led with 10 and T. Williams 8, M. Rickard 5 and Harrison 1. They won 33-15 over Hart when C. Weaver led in scoring again with 11 and R. Gunn 10. T. Williams and M. Rickard hit 4 each while Harrison added 2.

The "A" girls won 27-17 over Bovina when B. Hawley led with 10, J. Martin 9, E. Martinez 4, P. Jackson had 3 and R. Childers 1.

This group also defeated Kress 25-17 with R. Childers sinking 8, Jackson 7, E. Martinez 5, J. Martin 3 and B. Hawley 2. They lost 13-29 to Muleshoe. The Sudan girls lost 16-31 to Friona when B. Hawley and P. Jackson each hit 4, A. Martinez, R. Childers, E. Martinez all sank 2 each.

The eighth grade boys lost 33-45 to Olton. G. Narramore hit 11 and J. Bellar 6, J. Damron and A. Roberts each 4 and C. Humphreys 2. They also lost 18-35 to Bovina when J. Damron and J. Bellar each hit 6, G. Narramore 5, and C. Humphreys 1. They defeated Kress 42-17 when Narramore sank 7 fg for 14, J. Bellar hit 6 and 1 for 13, J. Damron and A. Roberts each 6, C. Humphreys 2 and K. Edwards 1.

Seventh grade girls defeated Muleshoe 27-16 when R. Childers hit 7 fg for 14, Harrison hit 6 and J. Martin 4 and A. Martinez 3. Adams led the JV girls with 12 when Friendship edged the locals 44-43. Three girls had eight points Griggs, Carr and Martin. Gordon sank 6 and McKillip 1. In their 30-12 win over Kress, Tamplin sank 19, D. Williams and Adams 4 each, Davis 2 and Narramore 1.

The HV Hornets lost 16-35 to Olton Jan. 30 with J. Gatewood and D. Collins both sinking 4, Carr and Fisher each 3 and Stafford 2. The JV Hornets edged Muleshoe 38-37 when M. Tamplin hit 18, Williams 7, Narramore 5, Adams 4, and Damron and Davis 2 each.

The Hornets won 24-21 over Hart with Carr hitting 8, Collins 6, Staffor and Fisher 4 each and Gatewood 2. They defeated Springlake-Earth 34-26 with Fisher taking high honors with 11 and Stafford 10, Carr 5 and Gatewood and Collins 4 each.

The JV Hornets were edged out 46-49 by Friona Jan. 31 with Fisher taking scoring honors by hitting 4 two pointers and one three point FG and 2 free ones for 13. Quinton Lee had 5 and 2 for 12, Smith sank 2 three pointers and five of 7 FTA for 11. Edwards hit 7 and Gatewood 2 while Provence contributed one.

The JV Hornets won 46-25 over Amherst Jan. 31 with E. Apodoco hitting 7 and 2 for 16, Suzanne Reid 5 for 10, Davis 8, and Rasco and D. Williams 6 each. The Hornets were up by 13 at the end of the first play period and hat a 25-9 halftime lead. They came back and added 7 and 14 for the win.

Sharla Harrison is currently the No. 13 field goal percentage shooter in the nation (.614) and leads District 8 in scoring and field goal percentage. No individuals are ranked for OCU, buy the Lady Chiefs boast the eighth-best offensive team in the nation, averaging 88.08 ppg. OCU is also ranked eighth in team free throw percentage (740).

G.P. Hill, brother of Connie Hill, recently purchased the Roy Day home at 801 Commerce and plans to be moving into it in the near future.

It was reported that E.A. Harris recently

Tammi Quisenberry and children visited Saturday in Tahoka with her parents, Mr. and Mrs. Jerri McKibbin and family.

Mrs. Bessie Milam was home during the weekend.

Doris Harper, Jonelle Bandy and Dr. Evelyn Milam were in Amarillo Thursday, Jan. 26 to attend a reception honoring Margaret Harper. She is an inductee for the Texas Hall of Fame. The reception was hosted by the Texas Heritage committee.

Winona Dudgeon spent the weekend at her cabin in Ruidoso, N.M. when both her sons, Mr. and Mrs. Don Dudgeon and son of Crane, and Ray of Arizona joined her there.

Son Whitmire remains a patient in the Methodist Hospital.

Tracey Provence has been a medical patient in the St. Mary's

Hospital in Lubbock for a few days. It was reported she is now doing well.

Mr. and Mrs. Dewayne Powell were in El Paso during the weekend to visit their daughter, Mr. and Mrs. Jimmy Nichols and Bandy and Heather. Their other daughters, Mr. and Mrs. Dan Foley and Mr. and Mrs. Troy Moss accompanied them.

Mr. and Mrs. Calvin Vernon were in Portales, N.M. Monday to attend funeral services for his father, Henry Vernon, who died last week.

Dr. Lane Murray, former Joyce Stone, will be inducted into the Texas Hall of Fame for women on

Dr. Lane Murray, former Joyce Stone, was inducted into the Texas Hall of Fame for women on Feb. 8. She is presently superintendent of Windham school at Huntsville. Dr. Murray is a 1937 graduate of Sudan High.

Mr. and Mrs. R.B. Knox visited recently in Abernathy with their son, Mr. and Mrs. Jimmy Knox and Wendy.

**CHURCH'S**  
FRESH CHICKEN

**"Big pieces for little Prices"**

**8-piece dark**  
*Legs & Thighs*

**special for \$3.99**

272-5581      1411 W.Amer. Blvd.

# Get The Most For Your Fertilizer Dollar

- ★ Complete, Computerized Formulations Including Micronutrients, Tailored To Your Soil Test On Your Farm
- ★ Only Fluids Can Be Custom-Blended And Assure Complete Uniformity Throughout The Mix (Think About It-- You Can't Apply Fertilizer Evenly On The Ground With An Uneven Mix In The Hopper)
- ★ Only Fluids Give You This Much Flexibility In Application Methods:
  - Our Custom Broadcast Application. (No Dry Applicator Can Match It) Even Enough To Add Herbicides If You Wish.
  - Our Custom Surface Banding Concentrates Your Fertilizer To Minimize Nutrient Tie Up In The Soil.
  - We Can Help You Gear Up To Apply Fluids Yourself-- While You're Doing Another Tillage Operation.
  - Only Fluids Are Acceptable For Fertilization Through Your Center Pivot.

**Let's Visit About Fluid Fertilizers-----  
The Modern Alternative For Your Farm**

## Western "66" Co.

Earth Hwy.

Muleshoe

272-4556

**LAMB COUNTY MEDICAL CENTER**

**Announces Opening Of  
Orthopedic Screening Clinic**

Injuries on the job, at home, auto accident, or problems with bones or joints.

If you're experiencing pain, tingling, numbness, or weakness of the arms, legs, back, neck, hands, or feet, you should take advantage of an Orthopedics, Physical Medicine, and Rehab Screening Clinic available to you each and every Friday at the Littlefield Medical Center's Office Building between the hours of 9 a.m. and 12 noon.

We accept workmans compensation and most major insurance companies.

The initial screening fee will be \$10.00. No appointment necessary. For more information call (806) 385-6411.

## Fantastic SAVINGS on New Green Walk-Behinds

John Deere offers the best walk-behind mowers at the best prices of the year. Legendary dependability, superior performance, FANTASTIC prices... and you can use your John Deere Credit Card.

See us today.

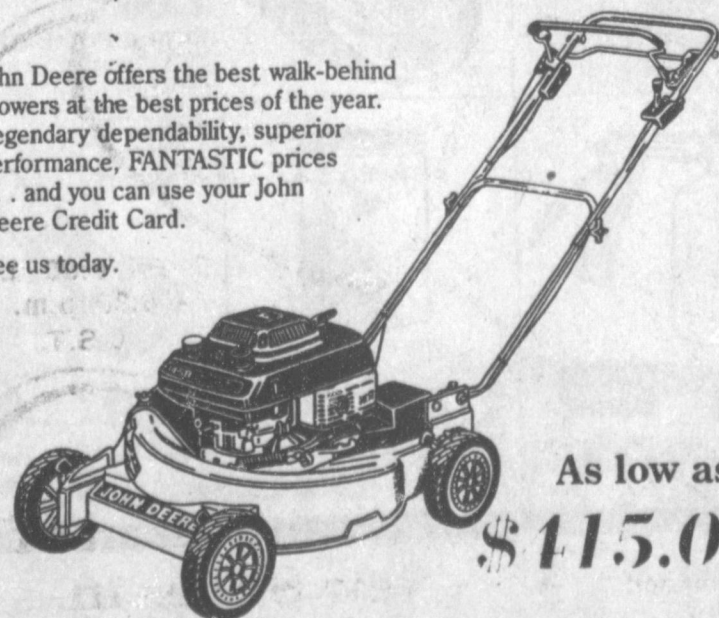

As low as  
**\$115.00**

Nothing Runs Like a Deere®

DENE & CO  
HWY 31 WEST  
MULESHOE, TEXAS 79347  
(806) 272-1296





**Alaskan Video Shown Kiwanis Friday Morning**

By R. A. Bradley

A total of thirteen members, three guests and Sweetheart Justine Hanes met Friday morning at the Old Corral. Keith Turner called the meeting to order, Reggie Johnson led the club in the pledge to the flag and James Roy Jones gave the invocation.

R. A. Bradley had been looking for a friend for a week and heard Justine say that she had to perform an English paper today and thought she might need a friend. Brad started to hold up on the friendship coin since he heard Justine say that she and her mother were going shopping and might try to spend the friendship coin. But, deciding that the friendship coin might be hard to spend, Brad gave the friendship coin to Sweetheart Justine Hanes. Justine, may your English paper and your shopping trip be good.

Guests were Lacy Morris, daughter of Glen Morris; Chad Johnson, son of Reggie Johnson and Jon Keith Turner, son of President Keith Turner.

James Roy Jones brought a video film entitled, "Post Card From Alaska". The Last Frontier.

It stated that if you could see 1,000 square miles of Alaska per day - after a year, there would still be Alaska to see. That's large!!

The glaciers, huge mountains, beautiful land, fish, seals, bears, moose, caribou, etc. make this state fantastic.

It showed the beautiful flowers and cabbage. James Roy stated that if a cabbage didn't weigh over 100 pounds, it couldn't be in the state fair. That is also large.

The film was very enjoyable -- Thanks, James Roy.

**Commissioners Have Big Agenda For Meeting**

When Bailey County Commissioners Court meets at 10 a.m. on Monday, February 13, it will be to face a full agenda for the day.

Following routine opening and payment of county bills, the commissioners will consider the following:

Review treasurer report for January and departmental reports; approve soil conservation worksheets; review constable duties; consider First Bank replacing two securities with new pledges of equal or more value; discuss nepotism laws and the hospital district; and consider miscellaneous items.



**RIBBON CUTTING FOR NEW BUSINESS**--The faces are familiar, but the location is different. Wednesday morning, ribbon cutting ceremonies were conducted by the Muleshoe Chamber of Commerce and Agriculture for Scoggin Ag Center, located at the former Jacque Baker Farm Supply location. Scoggin Ag Supply is owned and operated by Kearney and Jackie Scoggin and Preston Scoggin. (Journal Photo)

**Duo Elected As Directors For 5-Area**

Five Area Telephone Cooperative, Inc. held its Annual Membership meeting Saturday, February 4, with approximately 260 members and guests attending.

The members and guests were served chicken fried steak at noon after drawing for the many prizes donated by area businesses, industry suppliers and Five Area Telephone Cooperative, Inc.

Sherman Inman, Bob Byrd, Jack Angeley, M. G. Keller and Joe Sinnacher, committee-man-at-large, were all elected to serve on the nominating committee at the 1989 annual meet.

Nominated from District #1, Lariat, were Don Seales (incumbent), Robert Hunt and Ernest Ramm. Seales was re-elected. Nominated from District #3, Lazbuddie, were L. G. Layman (incumbent) and Bryan Dutton. Layman was re-elected.

Other directors on the board are R. L. (Bob) Jones, president; Rex Griffiths, vice president; Bob Foley, secretary; Billy Tiller and Herbert (Mickey) Sowder.

Election judges appointed included Phil Kent of First Bank of Muleshoe; Richard Moorman and Tony Bliss of Hicks & Ragland Engineering of Lubbock; Bo Shackelford of Roosevelt Rural Telephone Cooperative in Portales, N.M. and Robbie Autry of Lyntegar Electric Cooperative in Tahoka.

Nominating committee for three directorships to be elected at the 1990 meeting include Dee Tucker and Mike Abbe for District #5; Tommy Kirk and

Leonard Price for District #6; Lee Bilbrey and J. E. Clappitt for District #7, and Mary Scoggins was elected Committeeman-At-Large. Students participating in the meeting were Adriane Willing-

ham of Lazbuddie High School, Barbara Row of Whiteface High School and Jarrod Sowder of Three Way High School.

The meeting adjourned after a report which was delivered by the manager.

We have reached the stage of life when we are quite willing to have only one birthday a year.

We know old men who remember the compliments that came to them as little boys.

**DOES YOUR CAR PULL TO THE LEFT OR THE RIGHT?**

Could be it needs the front end aligned. Let us check it out and straighten it if required.

**FRONT-END ALIGNMENT**

ONLY **\$28<sup>00</sup>**

- Includes:
- Camber Adjustment
  - Toe Adjustment
  - Shock Absorber Check
  - Caster Adjustment
  - Tire Check
  - Steering Linkage Check

Don't Wait! Special Price Ends **2-28-89**

**Robert D. Green, Inc.**

2400 W. Amer. Blvd.

272-4588



*Mr. Goodwrench*

**True Value HARDWARE STORES**  
**Lawn & Garden Needs**

Sale Ends 2/28/89

<p><b>LIVINGSTON</b></p> <p><b>2 for 1.00</b> Seed Packets to grow a wide assortment of flowers and vegetables in your garden.</p>	<p><b>1.77</b> General-Purpose Plant Food provides a balanced fertilizer. 4 lb.</p>	<p><b>1.77</b> Rose Food is specially formulated to provide all the nourishment needed. 4 lb.</p>	<p><b>2.77</b> Garden Basket holds heavy tools or produce. Rugged construction.</p>	<p><b>1.99</b> 3-Lb. Grass Seed offers a fast-growing, fast greening mixture for worn areas.</p>	<p><b>2.99</b> Double Hose Shutoff "Y" Connector with twin shutoff valves.</p>
<p><b>6.49</b> Lawn Food for 5,000 sq. ft. Slow-release nitrogen for deep-green growth.</p>	<p><b>7.88</b> Lawn Food With Weed Control lets grass become greener. 5,000 sq. ft.</p>	<p><b>5.99</b> Casual Lawn Seed is specially formulated to grow in sun and shade.</p>	<p><b>32.88</b> Garden Weasel has rotary cutters that loosen soil, uproot stubborn weeds.</p>	<p><b>29.99</b> Rechargeable Grass Shears includes a 36-in. plastic handle to attach for less stooping. Fast, cordless action!</p>	
<p><b>10.99</b> Your choice Round-Point Dirt Shovel has strong rolled shoulders.</p>	<p><b>25.99</b> Tree Pruner has a Teflon-S<sup>®</sup>-coated steel blade. Extends from 6-12 ft.</p>	<p><b>11.88</b> 8-In. Hedge Shears offer a Teflon-S<sup>®</sup>-coated bottom blade, more.</p>	<p><b>6.88</b> 24-Tine Lawn and Leaf Rake has a spring for extra tension and strength.</p>	<p><b>2.66</b> Your choice Insect Killer works fast in your home or garden!</p>	
<p><b>4.99</b> Turret Sprinkler offers 5 different patterns and large, nonclog nozzles.</p>	<p><b>8.99</b> Dial Oscillating Sprinkler has a 72-position dial and covers up to 3,200 sq. ft.</p>	<p><b>4.99</b> Impact Sprinkler covers an 86-ft. diameter circle. Has a water-saver arm.</p>	<p><b>19.99</b> Rain Date<sup>™</sup> Electronic Water Timer turns water on and off at present times.</p>	<p><b>7.66</b> Round-Point Shovel offers contractor's quality. Long wood handle, steel head.</p>	
<p><b>9.44</b> 60-Ft. Vinyl Hose with 5/8-in. I.D. 4-ply vinyl stays flexible in any weather.</p>	<p><b>6.49</b> 50-Ft. Vinyl Sprinkler/Soaker has 3 watering tubes for an even spray.</p>	<p><b>2.88</b> Pistol-Grip Hose Nozzle holds any spray pattern. Stainless-steel spring.</p>	<p><b>8.44</b> Garden Insecticide and Fertilizer Sprayer with metering dial.</p>	<p><b>2.19</b> Plant Food with Fori-S<sup>®</sup> formula to give plants an added boost. Easy to apply. 1 lb.</p>	<p><b>2.69</b> Twist Nozzle is constructed of brass with an adjustable spray. Leak resistant.</p>

**Wrinkle Welding & Machine Closing Business Sale**  
**Steel Inventory At 1/2 RETAIL PRICE ON**

- Bar stock & coil roll shafting
- Approximate cost on square & rectangular tubing
- Some round tubing

Just Inventory In Stock While It Lasts!!!

272-4486  
909 W. Amer. Blvd.



**Fry & Cox, Inc.**



272-4511

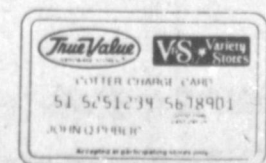

401 S. 1st



# BEEF SPECIALS

CHARGE IT!

90  
DAYS  
SAME  
AS  
CASH  
O.A.C.



20<sup>+</sup> Lb. Processing  
ON All Orders

CALL NOW  
**763-3241**

**FREE!**

**20 LBS. FRYERS**

for opening 90 day  
charge account  
in advance with  
Beef Purchase

"CHARGE IT"

**NO MONEY DOWN**

**90-DAYS SAME AS CASH**

NO INTEREST OR CARRYING CHARGES  
ON APPROVED CREDIT OR UP TO  
6 MONTHS TO PAY



20<sup>+</sup> Lb. Processing On All Orders

ALL MEATS FULLY GUARANTEED!!

**GUARANTEE**

If not satisfied with flavor and tender-  
ness, your order will be replaced pound  
for pound. No time limit.

**FREE!**

**20 TOP SIRLOINS\***  
to Anyone Purchasing  
200 Lbs. or More.

\* 4 Oz.

WE ACCEPT



**USDA CHOICE**

Pre-Trimmed  
Beef Orders

**2.29-6.89** per lb.

price depends on  
cuts & weights  
50 Lbs. & up

ALL MEAT CUT BY  
APPOINTMENT ONLY



On all "free items with purchase"  
20<sup>+</sup> per lb. processing on all orders.

**INFORMATION: ON BUYING IN QUANTITY:**

All Beef Carries A Full Guarantee! All U.S. Inspected Beef And Graded. You Take No Chance On Tough Or Flavorless Meat. All Beef Is Weighed, Cut And Wrapped By Experienced Personnel To Your Specifications! All Beef Cut On Premises By Appointment Only. All Total Dollar Price Based On Minimum Weights. All Orders Include Extra Plates Of Flanks For Ground Beef And Soup Cuts. Beef Is Not A Manufactured Item Therefore Weights Will Vary. All Free Steaks Based On 1 Oz. Portions.

**CLOVIS MEAT MKT.**

1320 Wallace Clovis, N.M.

**763-3241**

Hours: Mon.-Fri. 10-7  
Sat. 10-6  
Sun. 12-4

CALL  
NOW



### Robert Perez Funeral Services Held Tuesday

Funeral services for Robert Perez, 51, were held at 2 p.m. Tuesday, Feb. 7 in the Immaculate Conception Catholic Church with Father Pat Maher, pastor, and Father Timschwerner, pastor of St. Michael's Catholic Church in Levelland, officiating.

Burial was in Bailey County Memorial Park under the direction of Ellis Funeral Home. Perez died Sunday in St. Mary's Hospital in Lubbock.

Born Nov. 17, 1937, in Los Coyotes Ranch, TX, he was a mechanic and a Catholic. He had been a resident of Muleshoe 35 years moving here from San Benito. He married Francis Bryand on Nov. 27, 1959, in Muleshoe.

Survivors include his wife, Francis; three sons, Robert Perez, Jr. of Germany, and Eddie Perez and Juan Miguel Perez, both of the home; his mother, Geronima Perez of Muleshoe; six sisters, Lupe Guerra of Friona, Janie Perez of Snyder, Mary Vasquez of Lazbuddie, and Gloria Del Toro, Alice Garcia and Sylvia Castorena, all of Muleshoe; three brothers, Mike Perez of Carlsbad, TX, Ernest Perez of Mercedes, and Tony Perez of Snyder; and three grandchildren.

### Irma Sligar Local Woman's Sister Dies

Funeral services for Irma Leona Sligar, 85, of Lubbock were held at 10:30 a.m. Friday, Feb. 10 at Asbury United Methodist Church with the Rev. Herb Tavener, pastor, and the Rev. John Ballard, associate pastor of the First Baptist Church, officiating.

Interment was in the City of Lubbock Cemetery under the direction of Sanders Funeral Home. She died at 12:20 a.m. Thursday in Methodist Hospital following an illness.

Born in Edom, she moved to Lubbock in 1923. She married J.E. Sligar on Nov. 20, 1925. He died in June of 1979. She was a member of the Asburn United Methodist Church.

Survivors include a daughter, Kathrine Casey of Lubbock; two sisters, Mary Adams of Lubbock and Ruth Holt of Muleshoe; a grandchild; and two great grandchildren.

### Vallie Gandy Services Held At Morton

Funeral services for Vallie Gandy, 92, of Morton were held at 3 p.m. Thursday, Feb. 9 in the First United Methodist Church of Morton with the Rev. Al Jennings, pastor, officiating.

Burial was in Morton Memorial Cemetery under the direction of Ellis Funeral Home. Gandy died at 8:45 a.m. Tuesday in Roberts Nursing Home in Morton.

Born July 5, 1896, in Meredian, he moved to Morton 57 years ago from Meredian. He was a farmer and a Methodist, an honorary member of the Morton American Legion. He was a veteran of World War I, serving in the U.S. Army. He married Ora Mae Gardner on December 25, 1921, in Meredian.

Survivors include his wife, Ora Mae; three sons, Leonard Gandy of Morton, Billy Joe of Chandler, Okla. and Don Gandy of McAllen; four daughters, Chloris Tarleton of Maple, Wilma Hill of Austin, Betty Hodges of Merton and Merle Wilson of Georgetown; a brother, Dan Gandy of Clifton; 26 grandchildren; and 26 great grandchildren.

A son, J.C. Gandy preceded him in death in 1973, and a daughter, Geraldine Herndon in 1988.

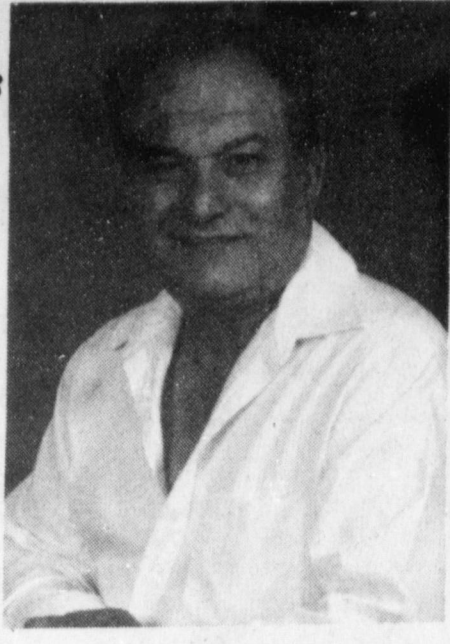

ROBERT PEREZ

Fools and philosophers were made out of the same metal.

—H.G. Bohn.

A philosopher is one who doubts.

—Montaigne.

### Odie Hance Buried Wednesday At Wichita Falls

Funeral services for Odie Hance, 87, of Wichita Falls were held at 1:30 p.m. Wednesday, Feb. 8 in Lunn's Colonial Chapel with the Rev. Howard Chapman, pastor of the First Baptist Church of Wichita Falls, officiating.

Burial was in Erick Cemetery, Erick, Oklahoma under the direction of Lunn's Colonial Funeral Home of Wichita Falls. Ms. Hance died Monday in Presbyterian Manor in Wichita Falls.

Born Jan. 14, 1902, in Chalk Mountain, TX, she had been a resident of Wichita Falls since 1971. She was a member of the First Baptist Church of Wichita Falls, and the Eastern Star. She married Jewel D. Hance in 1922

in Erick, Okla. He died in 1973. Survivors include a daughter, LaNell Swanson of Wichita Falls; two sons, J.B. Hance of Lubbock and Bob Hance of Wichita Falls; six grandchildren; and three great grandchildren. She was preceded in death by a daughter, Novella.

#### Smart Boy

Little Bobby: "I found a horseshoe this morning."

Mother: "Do you know what this means?"

Little Bobby: "Yes, it means that some horse is running around in his stocking feet."

Nature never makes excellent things for mean, or no uses.

—John Locke.

Never, no never, did nature say one thing and wisdom say another.

—Edmund Burke.

### BIBLE VERSE

Come unto me, all ye that labour and are heavy laden, and I will give you rest.

1. Who gave the above invitation?
2. To whom was it given?
3. By whom was it recorded?
4. Where may it be found?

#### Answers to Bible Verse

1. Jesus Christ.
2. To his disciples and through them to all who labor or are troubled.
3. Matthew.
4. Matthew 11:28.

\*\*\*

Words have a different meaning to different ears, so be careful how you use them.

Life would be simpler if the people on the earth were more sincere.

\*\*\*

### BIBLE VERSE



"He that hath two coats, let him impart to him that hath none; and he that hath meat, let him do likewise."

1. Who made the above statement?
2. To whom was he speaking?
3. What happened just after this?
4. Where may this statement be found?

#### Answers to Bible Verse

1. John the Baptist.
2. The people who were listening to his sermon.
3. He introduced Jesus as the long promised Messiah of the Jews.
4. Luke 3:11.

### Immaculate Conception Catholic Church

Father Patrick Maher  
Northeast of City

### First Baptist Church

220 West Ave. E.  
Barry Bradley, Pastor

### Emmanuel Baptist Church

Iglesia Bautista Emmanuel  
107 East Third  
Isaias Cardenas, Pastor

### Trinity Baptist Church

314 E. Ave. B.  
Rev. Dale Berry

### Circle Back Baptist Church

INTERSECTION FM 3397 &  
FM 298 Pastor Glen Price  
946-3676

### Calvary Baptist Church

1733 W. Ave. C.  
Rev. Rick Michael

### Muleshoe Baptist Church

8th and Ave. G.  
Bob Dodd, Pastor

### Progress Baptist Church

Charles Fisk, Pastor  
Progress, Texas

### Richland Hills Baptist Church

17th and West Ave. D  
Allen Petersen, Pastor

### St. Matthews Baptist Church

Corner of West Boston  
& West Birch  
M.S. Brown, Pastor

### Progress Second Baptist Church

1st and 3rd Sunday  
Rev. Arthur Hayes

### The Community Church

Morton Hwy.  
Jim Cope, Pastor  
272-5992

### 1st Baptist Church

Lazbuddie, Tx. 965-2126  
Gary Wilcox, Pastor

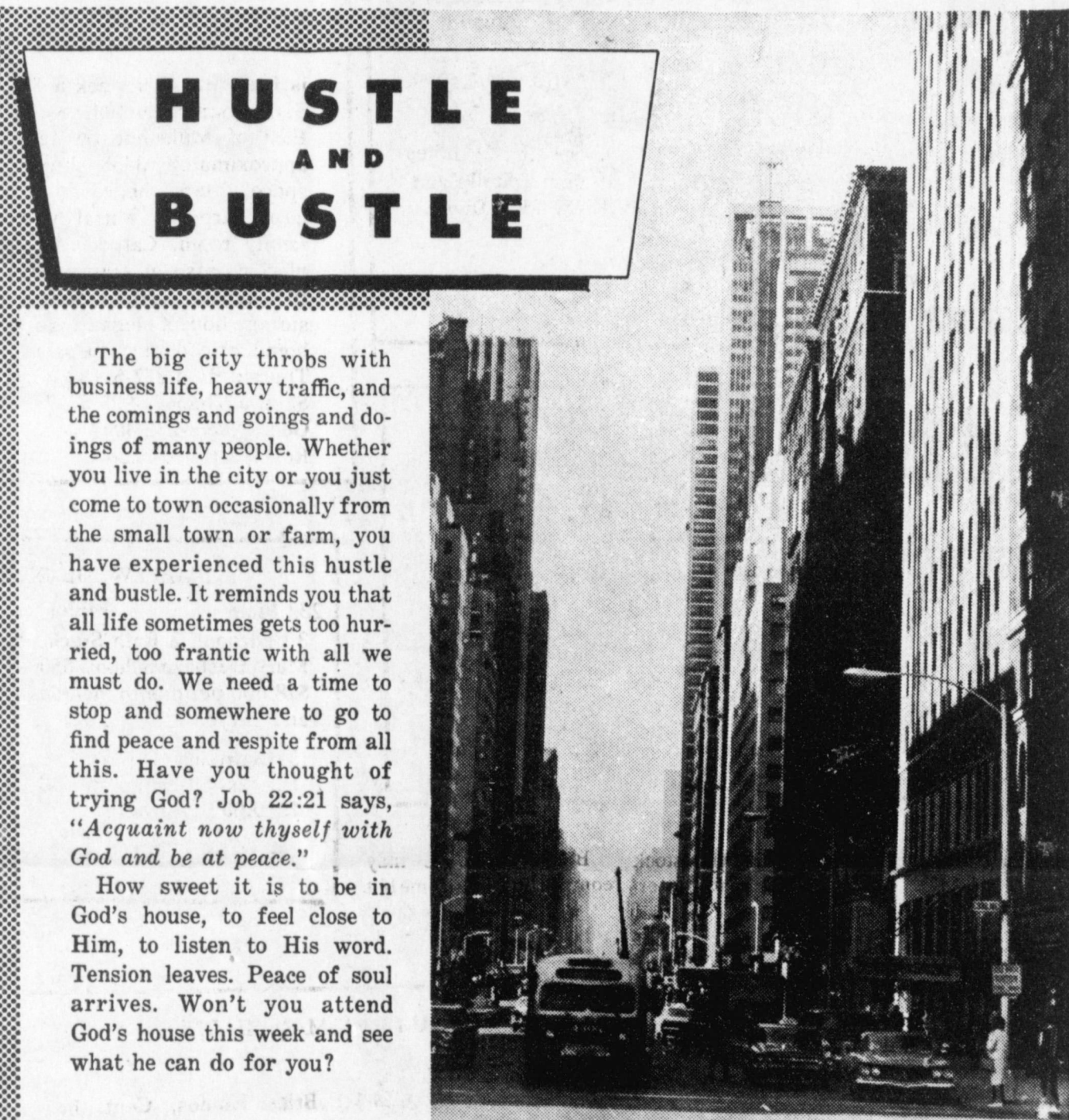

## HUSTLE AND BUSTLE

The big city throbs with business life, heavy traffic, and the comings and goings and doings of many people. Whether you live in the city or you just come to town occasionally from the small town or farm, you have experienced this hustle and bustle. It reminds you that all life sometimes gets too hurried, too frantic with all we must do. We need a time to stop and somewhere to go to find peace and respite from all this. Have you thought of trying God? Job 22:21 says, "Acquaint now thyself with God and be at peace."

How sweet it is to be in God's house, to feel close to Him, to listen to His word. Tension leaves. Peace of soul arrives. Won't you attend God's house this week and see what he can do for you?

The Church is God's appointed agency in this world for spreading the knowledge of His love for man and of His demand for man to respond to that love by loving his neighbor. Without this grounding in the love of God, no government or society or way of life will long persevere and the freedoms which we hold so dear will inevitably perish. Therefore, even from a selfish point of view, one should support the Church for the sake of the welfare of himself and his family. Beyond that, however, every person should uphold and participate in the Church because it tells the truth about man's life, death and destiny; the truth which alone will set him free to live as a child of God.



Coleman Adv. Ser.

### St. John Lutheran

Sunday School and Bible  
Classes 9:30 a.m.  
Church Services 10:30 a.m.  
Rev. Mac Bearss, Pastor

### Lazbuddie Methodist Church

965-2121  
Larry Reid Farris, Pastor

### Truth Tabernacle (Pentecostal Church)

200 E. Ithaca  
& Fir  
Pastor: Les James  
272-3391

### Templo Calvario

507 South Main  
Sunday 10:00 a.m.  
Sunday Evening 7:00 p.m.  
Evangelistic Services  
J.L. Soto, Pastor  
Jehovah Witness  
Friona Hwy.  
Boyd Lowery, Pastor

### New Covenant Church

Plainview Hwy.  
Sunday 10:00 a.m.  
Wednesday 7:00 p.m.  
Jimmy Lowe, Pastor  
Church Of The Nazarene  
9th and Ave. C.  
Dennis Hayes, Pastor

### 965-2932

### United Pentacostal Lighthouse Church

207 East Ave. G.  
Rev. J.A. Torres

<b>Western Drug</b> 114 Main 272-3106	<b>Serv-All Thriftway</b> 401 W. Amer. Blvd. 272-4739	<b>American Valley, Inc.</b> W. Hwy. 84 272-4266	<b>Dairy Queen</b> 1204 W. Amer. Blvd. 272-3412
<b>Little Gulf</b> 202 W. Amer. Blvd. 272-4918	<b>KC Mufflers Inc.</b> 201 North First 272-3620	<b>Farmers Co-Op Elevators</b> Muleshoe 272-3988	<b>Auction Insight by Tom Flowers</b> Clovis Hwy. 272-453
<b>Bob Stovall Printing</b> 221 E. Ave. B. 272-3373	<b>Lenau Lumber</b> 202 E. Ash 272-4222	<b>Bratcher Motor Supply</b> 107 E. Ave. D. 272-4288	<b>Bobo Insurance</b> 108 E. Ave. C. 272-4264
<b>Main Street Beauty Salon</b> 115 Main 272-3448	<b>Wes-Tex Feed Yards</b> West Hwy. 84 272-4483	<b>J.L.C. Co.</b> 213 South First 272-5105	<b>Five Area Telephone Cooperative, Inc.</b> 302 Uvalde 272-5533
<b>Irrigation Pumps &amp; Power</b>	<b>Richland Hills Texaco</b> 1914 W. Amer. Blvd. 272-487		

<b>GRAIN PRICES</b>	
FEED CORN... 4.79 cwt	WCY.... 5.70 cwt
RCY.... 5.00 cwt	WHITE FOOD CORN... 6.85 cwt
MILO.... 4.05 cwt	SOYBEANS... 6.75 cwt
NEW WHEAT... 3.58 cwt	98%
Prices January 31, 1989	
MARKETS COURTESY OF FARMERS CO-OP ELEVATORS	
Muleshoe, Texas 272-4335	



# Unpredictable Forecast? Shop The Classifieds

272-4536



**CLASSIFIED RATES**  
Minimum Charge \$2.30

Consecutive Insertions Minimum Charge \$2.00

**CLASSIFIED DISPLAY RATES**  
\$1.75 Per Column Inch

**DEADLINES**  
12 noon Tuesday For Thursday Paper  
12 noon Friday For Sunday Paper  
We reserve the right to classify, revise, or reject any ad. Not responsible for any error after ad has run once.

### 3. Help

**Wanted**  
NEED all around helper to train in pump and electrical applications. Ronald Ashford Electrical, 210 E. 3rd. 272-4571. r3-7s-4tc

### 5. Apts.

**For Rent**  
NICE- Large one bedroom range and refrigerator furnished. Good Location. Water Paid. Deposit Required. 272-7575. h5-5t-tfc

NICE-Large one bedroom furnished. Water Paid. Deposit Required. 272-7575. h5-5t-tfc

1 Bedroom, furnished garage apartment, water paid. Call 272-3901 after 5 p.m. c4-6s-tfc

### 8. Real Estate

NICE 3 bedroom, 2 bath house, 2 miles west of Muleshoe. With large barn. Nice location. Call 946-3340. d8-25s-tfc

**3BEDROOM BRICK** on 3 acres of land, 2/car detached garage, fireplace, built-ins, Central heat with a house well. Barn and corrals. Country Club Addition. Call 272 3390 or 272-4010. a18-3s-8tc

**TWO BEDROOM, 1** bath, garage, carpeted, fenced back yard. Kitchen appliances, washer, dryer and chest freezer included. One block from the high school. Call 272-5405. p8-5s-9tp

3-2-1 **STUCCO**. Close to town on Hwy. 2 bedrooms downstairs, 1 bedroom and bath upstairs. Fire place. A must see on 100x400 lot. Call Whitt Reid Real Estate 272-3611 or Thursie Reid, 272-5318. w18-3s-tfc

**FOR SALE:** 2 bedroom 1 bath mobile home on 60 x 100 lot with 2 car carport in Country Club Addition. Call: 925-6480 after dark. 08-45s-tfc

### ATTENTION GOVERNMENT HOMES

from \$1 (U-repair). Delinquent tax property. Repossessions. Call 1-602-838-8885 Ext. GH 10191. p8-6s-6tp

**ATTENTION:** First time home buyers, 2 and 3 bedroom Mobile Homes. No credit needed. We deliver. Call 806-894-7212. b8-7s-8tc

**REPOS:** 2 and 3 bedroom Mobile Homes No Credit needed. Low down payment. Low monthly payments. Call 806-894-8187. b8-7s-8tc

**Marvelous Age**  
"More than 5,000 elephants go each year to make your piano keys."  
"Really? Well, it's remarkable what those beasts can be trained to do."

### 8. Real Estate 8. Real Estate

**James F. Hayes & Co.**  
**AGRICULTURAL REAL ESTATE**  
**Vic Coker- Agent**

Full Section at Lazbuddie... 2 wells, 1 sprinkler, some native pasture, ON pavement, Good Allotments.

590 Acres Near Baileyboro-allotted, some grass, windmill water. \*\*\*

354 Acres in 2 tracts South of Muleshoe-All Cultivated & Allotted, good soil, Pavemtn. \*\*\*

120 Acres Near Muleshoe-Allotted, good soil, 6 in. pump. \*\*\*

530 Acres South of Dodd-6 wells, 2 1/2 miles of pipe, 3 bedroom, 2 bath home, Stell Barn **EXCELLENT SOIL & WATER.** Will Divide. \*\*\*

310 Main Suite 103  
272-3100  
home 965-2468

**JoAnn Chester Realty**  
806-227-2368  
**REDUCED**

Bailey County Farms  
504 Acres irrigated with Pivots  
177 acres Dry Land

700 acres Dry Land-CIRCLEBACK

240 acres 2-8 in Wells on highway  
70 EAST OF EARTH

The trouble with stock speculation is that you either sell too soon or too late. Being courteous may require a little extra time but in the long run it often saves time.

### 8. Real Estate 8. Real Estate

**Whitt Reid Real Estate**  
201 Main Street Muleshoe, TX  
272-3611

is featuring this week a beautiful Spanish Style Country home located 3/4 miles North East of Muleshoe on Plainview highway approximately 3435 square feet of living space, 3 large bedrooms, 2 and 3/4 baths, large carport, Central heat and air, large family room. Cathedral Ceiling, rock fire place w/ gas starter, intercom system, shake roof, fenced yard, landscaped, incenterator, storage house, elegantly decorated-A dream home, priced for quick sale. Call after hours-  
Thursie Reid-272-5318  
Sandra Chancey-925-6727  
Geo. Poteet-272-4047  
Roy Whitt-272-3058

**SMALLWOOD REAL ESTATE**  
232 Main Muleshoe 272-4838  
3 Bedroom, 2 Bath Stucko House. Close to Mary Deshazo School. \$500.00 closing cost. \$180.00 per month includes Tax, Insurance, and Esqro. \*\*\*

3 Bedroom, 1 Bath, 1 Car Garage Brick Homes, Starting at \$23,500.00 Around \$650.00 to move in. \*\*\*

### 8. Real Estate 8. Real Estate

**FmHA Farmers Home Administration FARM FOR SALE**

80 acre farm-dryland with a lot and fence  
180 acre farm-irrigated with a center pivot.  
160 acre farm-irrigated with barn and house which are repairable.  
PREFERENCE given to operators of not larger than a family size farm and Socially Disadvantaged. Offers will be considered in the order received except that all offers received on the same day are considered received at the same time.  
SALE is subject to the purchaser obtaining a conservation plan from the Soil Conservation Service (SCS).  
FINANCING AVAILABLE-No downpayment, 9.75% APR, 40 year repayment terms are available for qualified FmHA applicants. All rates and terms subject to change without notice.  
CONTACT FmHA at 272-5549 FOR FURTHER INFO  
FmHA is an Equal Opportunity Lender

### 9. Automobiles 11. For Sale

**For Sale**  
Is It True You Can Buy Jeeps for \$44 through the U.S. government? Get the facts today! Call 1-312-742-1142 Ext. 6976-A. p9-3t-4tp

1983 14x80 **MANATEE MOBILE HOME** 3 bedroom, 2 bath. Large bedrooms, storm windows, assumable loan. 263.68/month. Call 965-2364 after 5:00 p.m.

**ATTENTION GOVERNMENT SEIZED VEHICLES** from \$100. Fords, Mercedes, Corvettes, Chevys. Surplus Buyers Guide. 1-602-838-838-8885 Ext. A-10191. p9-6s-6tp

**KITCHENETTES** 272-4533  
SATELLITE system for sale, 925-6771. Hard to get a hold of but keep trying!!! m11-6t-2tc

### 1. Personals

**A J.T.P.A.** Staff person will be available at Muleshoe Community Action on Tuesdays 9:30-3:30 to discuss applications and available services. s1-1t-16tc

**FOR REGISTERED** Child care, full time or drop-in's. 272-3036. d1-2t-4tc

**FRANK'S** Refrigeration & Appliance Service Parts & Repairs. 817 Gum Muleshoe, Texas 79347  
PHONE Home 272-3822. p1-6s-tfc

Call your local used cow dealer for 7 day a week dead stock removal. 965-2903 or 1-800-692-4043. c1-37t-tfc

**PUPPIES** Red Heeler/Colley cross need home. Call 965-2954. r1-7s-2tc

**CONCERNED** About Someone's Drinking? HELP IS AVAILABLE through Al-Anon Call 272-2350 or 965-2870 or come to visit Tuesday nights, 8:00 p.m. or Saturday mornings at 10:30 a.m. and through AA call 965-2870 or come visit Tuesday nights, 8:00 at 620 W. Second, Muleshoe.

**Mary Kay Cosmetics**  
**Josie Flowers**  
272-3865

### 3. Help

#### Wanted

**ATTENTION HIRING** Government jobs-your area. Many immediate openings without waiting list or test. \$17,840 \$69,485. Call 1-602-838-8885. Ext. R-10191. p3-6s-6tp

**MAN EXPERIENCED** in irrigation well repair. Call 806-238-1596 day or 238-1328 nights. b3-49s-tfc

**PARTS PERSON** for inventory control and inside sales training available. Ronald Ashford Electrical, 210 E. 3rd. 272-4571. r3-7s-4tc

### BINGHAM & NIEMAN REALTY 272-5285 or 5286

116 E. Ave. C. **PRICES REDUCED UP TO \$7,000** on 2 & 3-1-1 Brick Homes, Cent. heat, Energy Efficient. PRICED FROM \$23,500!!! Approx. \$600.00 total move-in, payments based on income for qualified Buyers!!!

**RICHLAND HILLS**  
**IMMACULATE** 3-2-2 Brick, corner lot, Cent. A&H, built-ins, FP, loads of storage & closet space, much more! \*\*\*\*\*  
**PRICE REDUCED**-3-1-1 Brick, Cent. Heat, Evap. air, built-ins, fenced yard..... \*\*\*\*\*

**JUST LISTED**-Very nice 3-2-3 Home, Cent. A&H, built-ins, FP, fans, spktr. sys., fenced. PRICED TO SELL!!!!  
**JUST LISTED-VERY NICE** 3-2-2 Brick Home, Cent. A&H, built-ins (inc. kitchen ctr., compactor, & microwave), Jacuzzi, loads of storage, basement, aut. spktr. sys. & Much More!!!!!!  
**JUST LISTED:** 3-2-1 carport Brick, Cent. A&H, built-ins, FP, den or 4th bdrm., storage bldg., Fenced yd.

**HIGHLAND AREA**  
**JUST LISTED** - Nice Large 2-2-2 Brick, Cent. A&H, utility, cov. patio, fenced yard & more!!!!!!!!!!!!!!!!!!!!  
**VERY NICE** 3-2-2 Brick, Cent. A&H, newly remodeled kitchen with built-ins, storm windows, fenced yard, storage bldg. and much more!!!!!! \*\*\*\*\*  
**NICE** 3-2-2 Brick Home (2 story), on corner lot, Cent. A&H, built-ins, and much more. LET'S LOOK TODAY!!!!!! 60's \*\*\*\*\*

2-2-1 carport Brick, Cent. A&H, built-ins, fenced yard & much more. PRICED TO SELL!!!!  
**NICE** 3-2-1 carport home 2 living areas, priced under \$20 per sq. ft., fenced yard, workshop-storage, & more!!!!!!!!!!!! \*\*\*\*\*  
**NICE** 3-1 1/2-1 Brick Home Cent. A&H, built-ins, large den w/fireplace, fenced yard, storage bldg. \$50's!!!!!! \*\*\*\*\*

**HIGH SCHOOL**  
**NICE** 2-1 1/2 Home, corner lot, built-ins, nice carpet, heat pump, fenced yard, storage bldg. & more!!!!!!!!!!!! \*\*\*\*\*  
3-1-1 home, corner lot, Cent. A&H, built-ins. \$30's..... \*\*\*\*\*

**COZY** 3-1 1/2-1 home, Cent. heat, nice earhtone carpets, fenced yard, storage bldg., & more!!!!!! \*\*\*\*\*  
**3-1-1 home**, Cent. A&H, utility, storage bldg., cellar, gas grill & more. \$20's!!!!!! \*\*\*\*\*

**COUNTRY HOMES**  
**NICE** 3-2-2 Brick on 1 acre on pavement, close to town, DW, WB stove, utility, storm windows . doors. \$50's!!!!!!  
**VERY NICE** 3-2-1 Home on 1 acre, close to town, Cent. Heat, Evap. air, nice carpets, nicely remodeled. \$30's!!!!!! \*\*\*\*\*  
**HOME TO BE MOVED**, Nice 4-3-2 Home. Cent. A&H, built-ins, fireplace, location of storage & closet area, 2150 sq. ft. of living area, much more, \$40's!!!!!!!!!!!!!! \*\*\*\*\*

2-1 home, 20 acres, sub. pump, sprinkler, barns & corrals. \$40's!!!!!! \*\*\*\*\*  
Nice, well maintained Self-Service Laundry. 34 washers, 16 dryers in nice, modern building, excellent location. Books available to qualified Buyer. \*\*\*\*\*  
**SALE OR LEASE** nicely remodeled office bldg. with over 3,000 sq. ft. of area, excellent location across from Courthouse. PRICED TO SELL!!!!!! \*\*\*\*\*

**APPROX.** 3,000 sq. ft. bldg. Railroad frontage. CASH PRICE \$15,000.00. \*\*\*\*\*  
69+ acres, improved pasture, 8" well, undgrd. line, fenced, plus nice 3-2-2 home, Cent. A&H, built-ins, utility, storm cellar, nice shop. & much more, close to town!!!!!! \*\*\*\*\*

**DIANNE NIEMAN, BROKER** **GEORGE NIEMAN, BROKER**

### 18. Legals

**PUBLIC HEARING**  
The City of Muleshoe will conduct a public hearing at 4:30 p.m. on Friday, February 17, 1989 in the Council Chamber at City Hall, located at 215 South First Street, Muleshoe, Texas.

The hearing will be for the purpose of discussing changes to the Texas Community Development Program Paving Project.

### Money Talks

By Charles B. Carlson, CFA  
Dow Theory Forecasts, Inc.

It's hard to imagine that a \$650 million penalty is a light sentence for a crime, but that's the opinion of many Wall Streeters in the wake of Drexel Burnham Lambert's guilty plea to securities fraud.

Perhaps the biggest story yet to unfold is how all of this will affect the financial markets, specifically the junk bond market as well as takeover activity that has been fueled to a large extent by Drexel's financing capabilities.

So far, it seems the markets have taken it all in stride. The bottom has not fallen out of the junk bond market, and merger activity is predicted to remain steady.

Nevertheless, junk bonds still have their risks, and a total unraveling of Drexel Burnham would create tremors in this market.

It's our opinion that junk bonds had their share of risks even before the recent events and should be pursued only by aggressive investors.

For Your Classified Call Bailey-County Journal

272-4536