







**STUDENTS TO WED** — The engagement of Miss Patricia Ann Brown of Dallas to Melvin Ray Oglesby, son of Mr. and Mrs. Cecil Oglesby of 107. Sunset, is announced by her parents, Mr. and Mrs. Walter M. Brown, 6135 Menger, Dallas. Both Mr. Oglesby and his pretty fiancee are students at North Texas State University at Denton. She is a guest in the Oglesby home this week while he is spending the holidays with his parents. They plan to be married next August 16 at Dallas. (Bradly Photo)

## Courthouse Records

### VEHICLE REGISTRATION

Marlene Skidgel, 60 Pont.; Suzanne Sigler Sheets, 65 Pont.; Spear and Bingham, 65 Chev. Trk Tra; Marshall Padgett, 69 Pont.; A. T. Griffin, 69 Buick; Juan Bernal, 54 Olds.; Albert Arriaga, 59 Chev.; Jesus N. Sepeda, 62 Pont.; Fred Ramirez, 61 Pont.; Shur-Gro Liquid Feed Inc.; 63 White Trk Tra; Thomas R. Tatom, 69 Chev.; West Aerod Farms Inc., 69 Chev 1/2T; Virginia Clark, 46 Ford 1 1/2T; Virginia Clark, 53 GMC truck; Charles Wood, 59 Ford 1/2T; H. L. Newman, 66 Buick; Sandra L. Goodwin, 69 Chev.; J.R. Allison, 69 Ford; R. L. Layman, 68 Buick; Raymon Casarez, 69 Ford; Joe C. Brown, 69 Ford; Albert Cupell, 69 Opel; Jose DeLaCruz, 69 Chev.; Jack Clough, 65 Ford; P. E. Hooser, 63 Pont.; A. J. DeLa Paz, 63 Chev.; Victor Gutierrez, 61 Chev.; Robbie G. Westbrook, 64 Olds.; Domingo Pesina, 64 Chev.; W. E. Line 48 Studebaker 1 1/2T; Wayne B. Stark Jr., 64 Cheuiler; Delyn Smith, 68 Ford.

Raymond Rodriguez, 60 Ford; Ida Penelope Jones, 64 Buick; Kromer Farms, 69 Ford pkg; Vicki Gibson, 65 Simca; W. G. Glen Nelson, 63 Rambler; Orsborn Chev. Olds. 69 Olds.; Eunice Vasquez, 60 Ford; Lone Star Agency, 69 Ford; Paul E. Hubbard, 56 Ford; Carole Braisher, 51 Dodge; Her Tex Livestock Ind. 67 Chev trk; Her Tex

Assn, 69 Chev.; Bobby Sessums 62 Olds.; Dean Crofford, 55 Chev pkg; Farr Better Feeds, 63 Chev 2T; Jose Leal, 69 Chev; Telesfor L. Garcia, 4 Chev.; D. T. Reed, 69 Cadillac; Andrew Spurgeon, 63 Ply.; Rodney Dearing, 64 Chev.; Robert Hodges, 68 Little Dude Trailer; Robert Hodges, 65 Ford 1/2T; Auroro U. Carbajal, 61 Chev.; William L. Ruckman, 53 Ford 1/2T; Joe Locke, 62 Chev.

Teresa Soliz, 65 Ford; Don Clements, 69 Ford pkg; H. C. Behrends, 5 Chev. pkg; Edwin Axe Farms Inc. 63 Ford trac.; Leo Forrest, 69 Ford pkg; L. B. Worthan, 69 Chry.; D. L. Peterson, 64 Dodge; B. L. Martinez, 57 Chev.; B. L. Martinez, 60 Dodge; James Buckley, 63 Chry.; Joe Garcia, 56 Buick; Augustia Mereno, 67 Chev.; Mrs. Iva V. Lopez, 59 Ford pkg; Joe N. Christopher, 69 Pont.; Reva Shelton, 64 Chev.; Willie D. Norwood, 60 Ford; W. R. Hating, 69 Linc.; Don Cocanougher, 61 Ford; Aaraan Etheridge, 69 Ford; N. M. Stockett, 69 Ford pkg.

Ernesto Condarco, 64 Chev.; Alfred Bromman, 67 pkg; Donald D. Henseley, 63 Ford pkg; Pearl Neill, 69 Chev.; Southwest Feed Yards, 69 Chev.; Dallas Phillips, 64 Pont.; Dallas Phillips, 63 Chev.; Bill Pittman, 57 Buick; Gerald Haak, 68 Chev.; Jane Abston, 63 Merc.; Danny Rodriguez, 62 Chev.; Wayne Frye, 62 Chev.; Burke Inman, 68 Hobbs, Van; Burke Inman, 68 Hobbs, Van; Burke Inman, 68 Hobbs, Van; Burke Inman, 68

Hobbs, Van; Coleman L. Wright 69 Ply.; Marvin A. Knox, 68 Chry.; Charles E. Brown, 67 Dodge; Ramon Vasquez, 56 Ford pkg; James Bentley, 60 Dodge; Apolonio Murrillo, 54 Chev 1/2T; Bill Amaro, Jr., 5 Chev. A. D. Hutton, 67 Kawasaki; Dorothy Moseley, 68 Kawasaki; Carl Mosley, 68 Kawasaki; Gerald Lindsey, 66 Chev. pkg; Her Tex Milling Co. 8 Ford; Earl Griffith, 69 Merc.

Antonio Martinez Terrosas, 63 Ford; Jesse Salis, 62 Chev. pkg; Henry C. Russell, 63 Ford; Bob Smith, 67 VW; Pedro J. Jass, 67 Chev.; Orval Watson Ford Sales, 69 Ford; Ray Watson, 61 Ford; Vicente Rodriguez 58 Chev. pkg; R. L. Brooks, 69 Chev.; Jane Auten, 69 Chev.; Benny Pacheco, 60 Chev.; G.M. Wilson, 67 Olds.; Roy Bell, 62 Chev.; O. D. Miller, 62 Ford; Mrs. Alexene Garlitz, 67 Pont.; Joseph Reddy, J., 58 Chev.

Harvey Lindsey, 62 GMC pkg; Charles A. Wright, 62 Chev.; La Verne Kimbell, 50 Chev. pkg; Antonio Santoya, 66 Chev.; John Moody, 4 Chev.; W. E. Line, 69 Ford; Consumers Fuel Co-op

Whitfield Tank Lines Inc., 64 Lubbock; Neal Young, 69 Pont.; Peggy Shannon, 59 Merc.; Raul DeLos Santos, 62 Chry.; Billy R. Bramblett, 66 Chry.; Bob K. Meador, 61 Ford; Aviel Buentello, 57 Chev.; Angel Barron, 62 Chev.; Antonio T. Garcia, 65 Ford; Chester West Ladelle, 64 Chev.; Leta J. Goetsch, 67 Ford; Glenn Flemming, 54 Chev Harold Searcy, 62 Olds.; James W. Thomas, 69 Ford; Mack Lee, 60 Dodge pkg; Andrea G. Sanchez, 57 Chev.; Librado Flores 59 Chev. pkg.

Librado Flores, 63 Buick; Melba Hickman, 63 Ford; R. E. Wilcox, 61 Ford pkg; Gilberta Ferguson, 60 Cad.; Joe Gonzales, 59 Chev.; Hubert Stoerner, 64 Chev.; Homer Halsey 66 Chev. 1/2T; Homer Stallings, 7 Pont.; F. D. Holbert, 69 Ford 1/2 T; Ladell Stewart, 63 Ford; Hill Farms, 61 Chev 1/2T; Flavio Crespin, 68 Ford; Don Dutton, 64 Ford 1/2T; E. W. Settman, 69 Ford 1/2T; Gid E. Brown, 62 Triump; Agustin S. Padilla, 64 Ford.

Marvin A. Knox, 64 Chev 1/2T; Naomi Merrill, 61 Chev pkg; Irene Pargas, 69 Pont.; Dwain K. Coody, 58 Rambler; S. R. Murrillo, 5 Ford; Annie Chavez 62 Ford pkg; August L. Miller, 61 Ford; H. S. Fuller, 63 Chev.; A. N. McRight, 69 Chev.; A.G. DeLaPaz, 57 Chev.; Annie Chavez, 49 Ply.; Germinal Sedillo, 63 Pont.; Lindel L. Scroggins, 64 Ford; Martin Pena, 61 Merc. F. A. Fetsch, 64 Ford; Marlin S. Vallejo, 61 Olds.; Maximino Alaniz, 66 Buick; A. R. Dillard, 69 Chev pkg; Curtis Ritchie, 62 Chev.; Ramon Hernandez, 62 F Ford pkg; Bettie Gutierrez, 62 Chev. pkg; Hereford Meat Mkt. 66 Chev Van; Hereford Bi-Products, 61 Ford pkg.

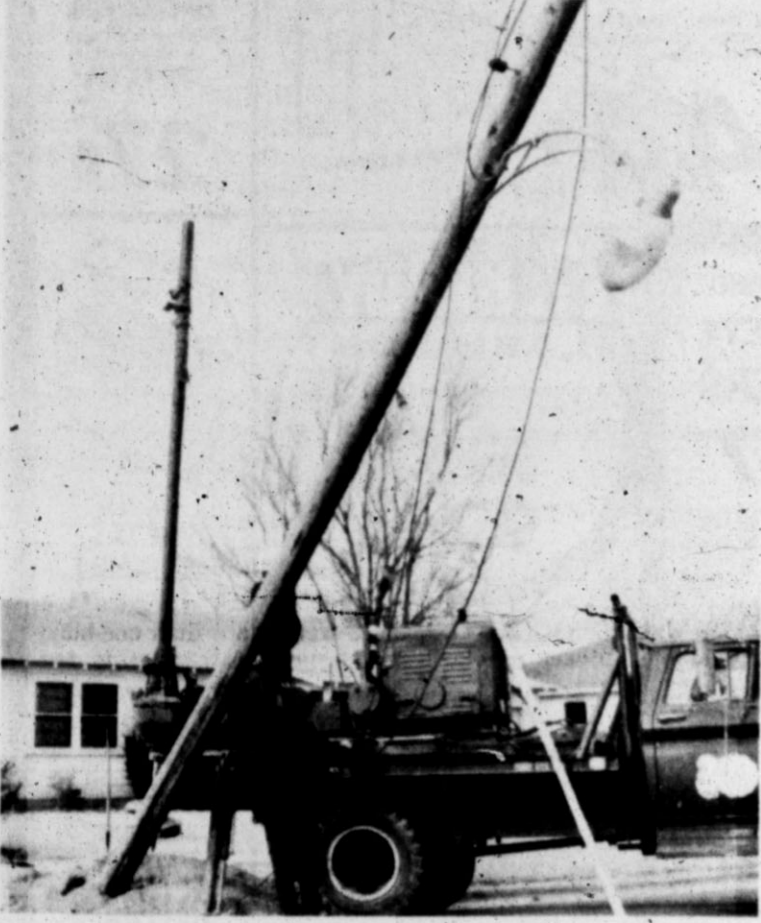

**BACK SHE GOES** — Southwestern Public Service workmen are shown repairing a light pole on Ave. I which was knocked down Christmas morning. Damage to the pole was estimated at around \$75. —Staff Photo by Penny Young

## PIGGLY WIGGLY PIGGLY WIGGLY WIGGLY PIGGLY WIGGLY

**LIBBY'S low calorie CANNED GOODS SALE**  
All Prices And Coupons In Sunday's Ad Good Thru Saturday, January 4, 1969

**USDA Choice STEAK** Round or Sirloin lb. **89c**

**U.S.D.A. CHOICE VALU TRIM BEEF**

Lean Sliced **HAM** no waste lb. **89c**

Armour Star Sliced **BOLOGNA** lb. **49c**

**HAMS** 1/2 or whole lb. **59c**

Cure 81 Hormel **HAMS** Boneless 1/2 or whole lb. **\$1.19**

Shop Our Delicatessen For Delicious Foods!

**DONJOU PEARS**

5 LBS. **\$1**

Emperor **GRAPES** 2 lbs. **29c**

**BELL PEPPERS** Fresh 2 lbs. **29c**

**APPLES** Red Delicious 5 lbs. **\$1**

**CABBAGE** Fresh Green lb. **7c**

Honey Boy **SALMON** tail can **65c**

Doeskin Toilet **TISSUE** 4-roll pkg. **39c**

Gerber's strained **BABY FOOD** jar **10c**

Shurfresh **OLEO** lb. **15c**

School Supplies **20% OFF** thru Sat.

low calorie Libby's **PEACHES**

sliced 4 303 cans **\$1**

low calorie Libby's **PEACHES**

halves 4 303 cans **\$1**

low calorie Libby's **FRUIT COCKTAIL**

4 303 cans **\$1**

low calorie Libby's **PEARS**

3 303 cans **\$1**

low calorie Libby's **APRICOTS**

3 303 cans **\$1**

low calorie Libby's **PINEAPPLE**

sliced 4 1 1/2 cans **\$1**

Shurfine Zip Top Can **5 FOR \$1**

**VIENNA SAUSAGE** 5 FOR \$1

Gladiola **POUND CAKE MIX** 3 boxes \$1

Libby's Vac Pac Whole Kernel **CORN** 4 No. 2 cans \$1

Shurfine **TOMATO SAUCE** 10 8-OZ. CANS \$1

Shurfine **TOMATO CATSUP** 5 14-OZ. BOTTLES \$1

Roxy **DOG FOOD** 12 TALL CANS \$1

Borden's Ice Cream sq. ctn. 1/2 gal. **59c**

Folger's Coffee all grinds lb. can **59c**

Breakfast Drink Tang 18-oz. jar **79c**

## WIGGLY PIGGLY WIGGLY PIGGLY WIGGLY

## Local Collegiates Totals From 1960

Where have Hereford High School graduates gone to college since 1960? What percentage of each graduating class has entered college?

Answers to these two questions have been researched and compiled by HHS counselors Wilma Braddy and Robert Thompson. Their figures indicate that — percentage wise — each year since 1960 the college enrollment figures have increased — except for the last two years (and one per cent down in 1964). However, the 1968 class had the largest actual number of college enrollees.

The record also shows that West Texas State University at Canyon always drew the largest local enrollment (67 in 1968) with Texas Technological University at Lubbock always running second (18 last year). Seventy-nine other universities, colleges, junior colleges and trade schools have been represented over the past eight years.

1960: Graduating class had 122. Entering college 69. Percentage 60.

1961: Graduating class 116. Entering college 68. Percentage 61.

1962: Graduating class 139. Entering college 99. Percentage 67.

1963: Graduating class 106. Entering college 72. Percentage 68.

1964: Graduating class 133. Entering college 88. Percentage 67.

1965: Graduating class 187. Entering college 140. Percentage 74.

1966: Graduating class 174. Entering college 125. Percentage 72.

1967: Graduating class 181. Entering college 128. Percentage 71.

1968: Graduating class 245. Entering college 164. Percentage 67.

### School Menus

**SAINT ANTHONY'S**

**THURSDAY** — Stuffed Wieners, creamed potatoes, green peas, apricot cobbler, rolls, butter, and milk.

**FRIDAY** — Grilled cheese sandwich, vegetable soup, fiesta fruit pudding and milk.

Enjoy Real Mexican Food At **"LI'L CHARRO"**

145 West 3rd

TAKE OUT ORDERS, TOO!  
Call 364-9685

Weekdays, 11 am to 9:30 pm  
Open Late Saturdays & Sundays  
Mr. and Mrs. Paul Abalos, owners

**Cases...**

Continued From Page One  
 Attempted Destruction of State Property, one Destruction of Public Property, one Permit Gaming Paraphernalia on Premises for Gaming Purposes, one Fraudulently Converting Property Without Consent of Owner, 3 Contributing to the Delinquency of a Minor, 2 Obtaining Lodging by Fraud, 9 Child Desertion, 3 Shoplifting, and one Operating a Driving School for Tuition Without License.

In 1967, Judge Williams had 61 cases filed for Swindle by Worthless Check, 11 Driving With License Suspended, 8 Child Desertion, 21 Aggravated Assault, 5 Shoplifting, 5 Contributing to the Delinquency of a Minor, 19 Carrying a Prohibited Weapon, 6 Theft, 2 Wife Desertion, 13 Possession of Liquor in Dry Area, 30 Selling Liquor in Dry Area, and Miscellaneous: 1 jail escape, 1 obscene picture in possession, 1 practicing medicine without a license, and 1 malicious destruction of property.

**Neill Is Named Bowler Of Week**

Leo Neill was named "Bowler of the Week" in Kings and Queens for Dec. 20 as he rolled a high handicap of 613. In the women's division, Wilma Clark had the high with a 443 series.

Powell's Mobil Service picked up the "High 3-Game Series" with a 2199 with Buddy Evans collecting dual honors with a 224 "High Single Game" and a 580 "High Series."

In action for the week, One Hour Martinizing won 4 and lost 6; Missouri Beef Packers won 1 and lost 3; Sunset Lanes won 3 and lost 1; Quarterhorse Club won 1 and lost 3; Farmers Elevator won 1 and lost 3; Sunset Food Center won 2 and lost 2; Vance Hall Sporting Goods won 3 and lost 1; Hereford Janitor Supply won 2 and lost 2; Cougar Club won 0 and lost 4; and Powell's Mobil Service won 3 and lost 1.

Team standings include Sunset Lanes, 31-21; One Hour Martinizing, 32-20; Vance Hall

**Hospital Notes**

**PATIENTS IN HOSPITAL**

Matt Jesko, 265 Western; Henry T. Wedel, Sr., 504 Ave. J; Mrs. Herbert E. Owens, 134 Ave. C; Mrs. Eugene A. Green, 219 Ave. I; Edwin Earl Martin, Box 1486; Mrs. Robert D. Alexander, Amarillo; Charles R. Stokesberry, Rt. 4.

Mrs. Lydia Bippus, 461 S. 25 Mile Ave.; C. J. Crump, 234 Ave. B; Mrs. Carrie L. Wilson, Fiona; Oscar E. Easley, 110 Centre; William Blaylock, King's Manor; Miss Ona Hammer, Westgate; Mrs. Lee Nora Simpson, 823 S. Texas.

Herbert E. Hultman, Bellview, N. M.; Mrs. Raleigh R. Rule, Friona; Mrs. Ronald A. Crist, Rt. 1; Mrs. Sadie Shirley, 209 N. Texas; Mrs. Marvin A. Knox, 128 Greenwood; Mrs. Mike Cortez, Rt. 4; Mrs. Joe Madrid, 529 W. Second.

Mrs. Zola E. Langford, Dimmitt; Orpha L. Click, 1501 W. Park; Pete Gresham, 211 Bennett; Mrs. Cora L. Bramblett, Rt. 4; Mrs. Connie Johnson, Box 66; Roy Hill, 329 W. Fifth; Juan L. Ruiz, 67 Grand; Lee McAfee Dimmitt.

Mrs. Kathy Jones, Star Route; E. W. Allen, Box 465; James R. Bramblett, Rt. 4; Martha Del Toro, Rt. 2; Charles E. High, Rt. 1; William R. Buhkuhl, 1503 Bleivins; Mrs. Charles W. Danley, 114 Northwest Drive.

**PATIENTS DISMISSED**  
 Gonda Staton, Goldie Margaret Staton, Karen Trice, Neil Dean Shipp, Mrs. Minnie E. Dent, 12-30.

Mrs. Ernest Flood, Lorenzo Contreras, Mrs. Myrtle M. Ford, Felix Urbanczyk, 12-29.

Miss Donna Kay Brannon, G Deaton, William Howard Price, Mrs. Albert Stewart, Miss Isabel C. Martinez, Billy Ray Trice, 12-28.

Sporting Goods, 30-22; Sunset Food Center, 30-22; Farmers Elevator, 27-24; Missouri Beef Packers, 27-25; Hereford Janitor Supply, 22-30; Quarterhorse Club, 22-30; Powell's Mobil Service, 19-33; and Cougar Club 15-32.

**Damage Light In Wreck Sunday**

A minor accident at Thirteenth Street and Avenue A Sunday afternoon resulted in about \$130 damage to two cars.

Involved in the wreck was a 1966 Buick driven by Esther Guardiola of Route 2, and a 1963 Chevrolet driven by Dola Phillips of 230 West Fourth. There was an estimated \$65 damage to each vehicle.

Police said the Buick was going east on Thirteenth and the Chevrolet was going south out of the parking lot of Sugarland Mall when the accident occurred about 2:55 p. m. A citation was issued for failure to yield right of way when entering a roadway.

**Langley Family Back From Visit**

The Earnest Langley family has returned after a Christmas visit with Lt. and Mrs. Daniel G. Wall III at Eglin Air Force Base near Ft. Walton Beach, Fla. Mrs. Wall is the former Suzanne Langley, oldest daughter of Mr. and Mrs. Langley.

Their other daughters, Barbara, at home for the holidays from Texas Tech, Lubbock; Camille and Carolyn were in the party for the Florida visit.

**Look Who's New**

Mr. and Mrs. Wayne Danley are the parents of a son, Bryan David, born Dec. 29. He weighed 5 lbs. 12 1/2 ozs.

Mr. and Mrs. Benito Morales Castillo are the parents of a daughter, Benito Trina, born Dec. 27. She weighed 5 lbs. 13 ozs.

**VISIT DOWNSTATE**  
 Mr. and Mrs. R. B. Miller returned the first of this week from a Christmas visit in Dallas and Fort Worth.

Classifieds Get Results.

**Courthouse Records**

**WARRANTY DEEDS**

Goldie Criswell to Daltan L. Criswell lot 15, Barber Subdivision of Blk. 22, Evans Addition.

Dalton L. Criswell to Troy G. Foster et ux lot 15, Barber Subdivision of blk. 22, Evans Addition.

James Clark et ux to Melvin H. May the W 1/2 of the E 1/2 of Sec. 15, blk. 3.

Bobbie Nell Metcalf, to The Veterans Land Board of the State of Texas a 15.71 acre tract of land out of the E 1/2 of sec. 78, bk. K-3.

D. W. Finlan to Jose Dalores Gallegas lots 23 and 24, blk. 11, Finlan Subdivision out of a part of sec. 111, blk. M-7.

Ben W. Childers et ux to Herschel Black a part of sec. 111, blk. M-7.

Byron Gist, Jr., to Billie C. Hodges, the W 1/2 of sec. 90, blk. K-4, the N. ACRES OF THE E 1/2 sec. 90.

Wayne B. Stark Jr. et ux to Jimmy Ray Gowdy and Danny J. Cate all of lot 12 blk. 1, Stark Addition.

Merlin S. Weber et ux to Glenn C. O'Dell the N. 3 ft. of Lot 6 and the S. 59 ft. of lot 5, blk. 7, Westhaven Addition.

Merlin S. Weber et ux to Glenn C. O'Dell the N. 54 ft. of lot 20 and the S. 9 ft. of lot 21 in Blk. 7, Westhaven Addition.

Donal Ray Chaney et ux to Hi-Plains Savings and Loan Assn., lot 10, Hare Addition.

Hi-Plains Savings and Loan Assn., to Donald Ray Chaney et ux all of lot 7, North Park Addition.

Virgil M. Merriott and Dan Stoker to Dale T. Millard et ux the W. 26 ft. of lot 26, and the E. 54 ft. of lot 27, Bluebonnet Addition.

Gerald Hamby et ux to W. W. Rhodes et ux the N. 1/2 of lot 27 and all of lot 28, Parker Subdivision of the W. 1/2 of blk. 23, Evans Addition.

Jimmie Craer et ux to Kenneth R. Rogers lot 57, Hare Addition.

Merlin S. Weber et ux to Pugh Builders, lot 11, blk. 6, Westha-

ven Addition.  
 Hereford Development Co., to Gaylord Nix et ux the S. 30 1/2 Gaylord Newell et ux the S. 113 1/2 ft. of lot 31, Green Acres Estate.

Anthony Berning et ux to Virginia F. Knoobe all of the NW 1/4 of sec. 7.

Suburban Associate, Inc., to Ray D. Fleming lot 25 Suburban Heights Addition.

Diamond Valley Grain, Inc., to American Mortgage Co., S. 73 ft. of lot 65, blk. 6, Westhaven Addition.

Jimmie Craer et ux to Douglas Nix et ux the W. 40 acres of

the N. 80 acres of the SW 1/4 of sec. 44, blk. K-3.

Hereford Development Co., to Simpson Better Built Homes the S. 15 ft. of lot 58 and the N. 60 ft. of lot 59, Green Acres Estate, Unit 2.

Carmichael Real Estate to Alan D. Gibson et ux all of lot 1, blk. 3, Westhaven Addition.

Durwood A. Morris et ux to Charlene B. Hayes, all of lot 18, blk. 2, Stark Addition.

Pugh Builders to Virgil Kelley et ux the S. 65 ft. of lot 31 and the N. 5 ft. of lot 22, blk. 6, Westhaven Addition.

all of lot 4, blk. 52, of the Original Town of Hereford.

Ada B. Oldfield to Eloy Cano et ux the N. 5 1/2 ft. of the S. 429.17 ft. of the W. 129.8 ft. of the E. 201.46 ft. of sec. 63, blk. K-3.

Lloyd R. Hubbard et ux to C. J. Albracht et ux the N. 7.5 ft. of lot 25 and all of lot 26, West Acres Addition.

R. W. Elliston et ux to Sadie Shirley the S. 50 ft. of the N. 59.25 ft. of lots 5 and 6, blk. 3, Irwin's Subdivision of the W. 1/2 of blk. 4, Evans Addition.

Chris M. Jacobsen et ux to Richard Ward lot 14, blk. 1, Crestlawn Addition.

Herman Neff et ux to Owen Seamands and D. C. McWhorter all of lot 14 in Higgins Subdivision of lot 1, blk. 9, Womble Addition.

The Dyckman House in New York City has been registered as a National Historic Landmark. It is a Flemish farm house from the 1700s, with a stoop and gambrel roof shaped like a wide, flaring bell. During the Revolutionary War the British burned down the original Dyckman House. In 1783 William Dyckman built the present house on the same site.

**PERRY'S SENSATIONAL JANUARY Sale IS NOW IN FULL SWING!**

**IN "HUSTLIN" DOWNTOWN HEREFORD**

**8 INCH BOWLS** (Regular 39¢ Value) **27¢**

**SLIGHTLY IRREGULARS OF REGULAR \$1.29 CANNON BATH TOWELS 67¢** (SIZES 22 x 44 AND 24 x 46)

**BIG VALUES ON EVERY COUNTER**

**TWIN OR DOUBLE SIZE SHEETS** FLORAL PRINT MUSLIN OR WHITE PERCALE **\$1.67**

**72 x 84 INCH "PALMYRA LACE" PLASTIC DRAPES** \$1.00 VALUES. **44¢** (PAIR)

**42 x 36 INCH PILLOW CASES** (Floral, Muslin or White Percale) **88¢** (PAIR)

**"DREAMLAND" BIRDSEYE DIAPERS** (IRREGULARS OF FINE QUALITY DIAPERS) **\$1.37** (DOZEN)

**EVEREADY FLASHLIGHT** (Lithium triple plated chrome finish) COMPLETE WITH BATTERIES **99¢**

**CHOCOLATE COVERED PEANUTS and CLUSTERS** **\$1.57**

**20 GALLON TRASH CAN** (REG. \$2.99) **\$1.57**

**SECRET SUPER SPRAY DEODORANT** (\$1.59 VALUE. BIG FAMILY SIZE CAN PLUS 2 EXTRA OUNCES FREE!) **\$1.17**

**6-PIECE KITCHEN SINK SET** (18 x 20 Drainboard Free with 20" Sink. Includes 20" Sink, 20" Drainboard, 20" Strainer and 20" Faucet) **\$1.99**

**BIG ASSORTMENT PLASTIC WARES** (Pails with Four Spouts, Napkin Holders, 6 Oz. Mixing Bowls, Refrigerator Storage Bowls with Covers, Quart Size Covered Serving Strainers and 3 Oz. Decanters) **27¢**

**24 x 42 INCH AREA RUGS** (OBLONG AND OVAL SHAPES with border and fringed ends. The colors are rich and the quality is excellent. Come in and select several before they are sold out) **\$1.57**

**LOVELY 31-INCH TABLE LAMPS** (Lamp shades and design to choose from. The quality is excellent. Come in and select several before they are sold out) **\$2.99**

**"ALADDIN" PINT SIZE THERMOS BOTTLE** (\$1.59 VALUE!) **99¢**

**MAMMOTH HOLLAND GROWN GLADIOLA BULBS** **10 for 67¢**

**ASSORTED SPONGES** (UTILITY, ROUND, PUM-PUM AND PUM-SPONGES) **YOUR CHOICE 7¢**

**Bigger Better in '69**

*It's Our 16th Anniversary in Hereford*

It has been 16 years now since we decided to make Hereford our home and established McDowell Drug in the second block of Main. Since that time, we have continued to grow with Hereford, and have moved twice — each time to larger quarters. We're eternally grateful that we did decide to stop in Hereford because not only has our business prospered and grown, but we've also found this to be the finest community with the finest people in Texas. And, on our 16th Anniversary, we want to express our deep appreciation to our many friends and customers who have made our stay possible and profitable. Thanks, and we're looking forward to many more years of service to Hereford and surrounding territory.

Mr. and Mrs. Ansel McDowell  
 Mr. and Mrs. Jim McDowell

Quality Service Dependability

**McDOWELL DRUG**

is always yours at...

336 NORTH MAIN — PHONE 364-1313

**NEW SHIPMENT MATERIALS**

● ONE ENTIRE COUNTER  
 ● ALL SPRING COLORS & PATTERNS HURRY!  
 ● ALL 4 1/2" WIDE  
 ● DACRONS ● COTTONS ● BLENDS  
 ● SOLIDS ● NEW SPRING PRINTS  
 ● WOVEN GINGHAMS ● VALUES TO \$2.98 yd.

**66¢ yd.**

Lay-A-Ways Welcomed

# Cagers Are Stunned In Borger Tourney

Borger's Invitational Basketball Tournament was all but the end of the road for the Whiteface roundballers last weekend as they fell in all three of their encounters.

The host Bulldogs began where they had left off earlier this season when they defeated the locals 110-48 as they again hit over the century mark with a 101 point production to the local's 28.

Four of the Bulldogs hit in the double figures in their runaway win while the high pointer for the Whitefaces was Dusty Duncan with nine. He was followed by Santry Rush who had seven and Marsh Pitman with five.

Score by quarters showed that the Bulldogs were everything and then some as they tallied 29 points to the Herd's three. The host team then added 23 additional points in the second stanza for a comfortable 51-15 half-time lead. Controlling the ball and the backboards at will, the Bulldogs netted 28 points in the third period then 19 more in the final stanza for a 101-28 finish.

Following the devastating loss at the hands of the Borger team, the Herd quintet found themselves playing in the losers bracket of the three-day tourna-

ment against the highly respected Spearman team. Hereford had to play catch-up ball all through their game with the Lynx as they trailed 14-10 at the end of the first stanza, 26-

15 at the half, 44-26 at the end of the third quarter and then wound up on the short end of the game, 64-50. Hitting in the double figures for the Whitefaces were Pitman

with 15 points and Mike Wartes with 10. Duncan added nine and Rush added eight to the losing effort.

Finalizing their tournament play, the Whitefaces fell to the

Phillips team, 49-41, in a hard-fought contest.

Pitman led the scoring attack for the Whitefaces in their loss to the Blackhawks as he managed 17 points.

The next opponents for the local cagers will be the Lubbock Estacado Matadors who they will meet Friday at the La Plata gym. The first game is scheduled to begin at 6:15 p. m.

## Funeral Rites For Infant Held

Graveside funeral services were conducted at West Park Cemetery Tuesday afternoon for Kevin Karl Kitto, infant son of Mr. and Mrs. Karl Kitto of Grady, near Big Spring. The baby

died in a Big Spring hospital Monday.

Mrs. Kitto is a former Hereford resident, daughter of Mr. and Mrs. R. A. Daniel of this city.

PRINTING  
THE INK SPOT

# JANUARY CLEAN SWEEP CLEARANCE SALE

**ALL COLEMAN**  
TENTS • LANTERNS • CAMP STOVES and CAMP OVENS  
Good Selection Save Now! **25% OFF** Regular Price

WHERE YOU ALWAYS BUY THE BEST FOR LESS  
**GIBSON'S DISCOUNT CENTER**  
Prices Good Thru Saturday, January 4, 1969

**Seal Dri Waders**  
ALL SIZES **\$3.99**

All Winter Jewelry and Costume Rings  
Extra large selection of jewelry to go with any outfit **25% OFF** regular Price

## Taxpayers Ask IRS

This column of questions and answers on federal tax matters is provided by the local office of the U. S. Internal Revenue Service and is published as a public service to taxpayers. The column answers questions most frequently asked by taxpayers.

**Q — When will I be getting my income tax forms?**

**A —** The tax forms will be available at local IRS offices as well as many post offices and banks soon after the first of the year. Most taxpayers will receive copies of the forms and instructions in the mail.

If you receive a 1040 tax form in the mail, you may have a form that is printed in two colors. This is to draw attention to certain parts of the form that were troublesome to taxpayers last year.

Color is not used on the 1040-A forms or the 1040 Forms that may be picked up at IRS offices and other locations.

**Q — How did you get involved with the administration of Federal gun laws?**

**A —** IRS has administered Federal gun laws since 1934 when the National Firearms Act was enacted. The basis of this law, which imposed taxes on the transfer and making of firearms was the taxing authority given the Federal government by the Constitution. As IRS is responsible for collecting other Federal taxes, it was given the responsibility of administering the gun law.

**Q — Business has been good the past few months and my income is considerably above what I declared on my estimate. Should I make a change on my next quarterly payment?**

**A —** Yes, you can file an amended estimated tax return when the next quarterly payment is due January 15, 1969. Make the change right on the notice you receive.

You do not have to pay the fourth installment if you file your 1968 tax return by January 31, 1969, and pay the balance due at that time.

**Q — I make several business trips a year for my company and get reimbursed for what I spend. How do I handle this for tax purposes?**

**A —** The general rule is that these reimbursements must be included in income. However, you do not have to report them on your tax return if you account for your expenses to your company.

If your reimbursements exceed your expenses, then the excess must be reported as income on your return. If your allowable expenses exceed your reimbursements, report the reimbursements as income but also deduct the expenses.

**Q — Are you required to report on stock reported the year declared or the year received?**

**A —** Report them in the year they are constructively received. If you received a dividend or had it credited to your account in 1968 it must be reported on your 1968 return.

Men's & Boy's **JACKETS**  
assorted colors and sizes **25% OFF** Reg. Price

Men's **DRESS SHOES**  
**25% OFF** Reg. Price

**VITALIS**  
with V-7 Grows hair without grease - barber size bottle **97¢**

**ALL PROJECTORS and CAMERAS**  
**25% OFF** REGULAR PRICE

Ladies & Girls **SWEATERS**  
100% Virgin Acrylic **25% OFF** Reg. Price

Stainless Steel Mixing **BOWL SET**  
Reg. 2.57... now **\$1.97**

**FAB** Detergent King Size **\$1.29**  
5 lb. 4 oz.

**DOWNY** Fabric Softener Giant Size **69¢**  
33-oz.

Sweetheart Dishwashing Liquid 22-oz. bottle **28¢**

Big "G" Strawberry PRESERVES **53¢**  
2-lb. jar

Big "G" SALAD DRESSING **33¢**  
Quart Jar

**PUREX** Super Bleach **59¢**  
1 gal. 1 qt.

**PRUF** Spray Starch by Colgate 22-oz. can **44¢**

Campfire Marshmallows 10-oz. bag **14¢**

Cocktail Mixed NUTS with peanuts **63¢**  
13-oz. can

Plastic **CUTLERY TRAY**  
with free scoop - assorted colors Reg. 77¢ each **53¢**

Hoover **IRON**  
Spray Steam and Dry Reg. 17.57 **\$15.57**

One Jumbo Suit Size **GARMET BAGS**  
Keeps your clothing dry and dust free Reg. 2.67 **\$1.99** each

Twin Size **BED SPREADS**  
55% Cotton, 45% Rayon Several Patterns and colors. **25% OFF** Regular Price

**Cases...**

**Continued From Page One**  
 Attempted Destruction of State Property, one Destruction of Public Property, one Permit Gaming Paraphernalia on Premises for Gaming Purposes, one Fraudulently Converting Property Without Consent of Owner, 3 Contributing to the Delinquency of a Minor, 2 Obtaining Lodging by Fraud, 9 Child Desertion, 3 Shoplifting, and one Operating a Driving School for Tuition Without License.

In 1967, Judge Williams had 61 cases filed for Swindle by Worthless Check, 11 Driving With License Suspended, 8 Child Desertion, 21 Aggravated Assault, 5 Shoplifting, 5 Contributing to the Delinquency of a Minor, 10 Carrying a Prohibited Weapon, 6 Theft, 2 Wife Desertion, 13 Possession of Liquor in Dry Area, 30 Selling Liquor in Dry Area, and Miscellaneous: 1 jail escape, 1 obscene picture in possession, 1 practicing medicine without a license, and 1 malicious destruction of property.

**Neill Is Named Bowler Of Week**

Leo Neill was named "Bowler of the Week" in Kings and Queens for Dec. 20 as he rolled a high handicap of 613. In the women's division, Wilma Clark had the high with a 443 series.

Powell's Mobil Service picked up the "High 3-Game Series" with a 2199 with Buddie Evans collecting dual honors with a 224 "High Single Game" and a 580 "High Series."

In action for the week, One Hour Martinizing won 4 and lost 0; Missouri Beef Packers won 1 and lost 3; Sunset Lanes won 3 and lost 1; Quarterhorse Club won 1 and lost 3; Farmers Elevator won 1 and lost 3; Sunset Food Center won 2 and lost 2; Vance Hall Sporting Goods won 3 and lost 1; Hereford Janitor Supply won 2 and lost 2; Cougar Club won 0 and lost 4; and Powell's Mobil Service won 3 and lost 1.

Team standings include Sunset Lanes, 31-21; One Hour Martinizing, 32-20; Vance Hall

**Hospital Notes**

**PATIENTS IN HOSPITAL**  
 Matt Jesko, 205 Western; Henry T. Wedel, Sr., 504 Ave. J; Mrs. Herbert E. Owens, 134 Ave. C; Mrs. Eugene A. Green, 219 Ave. I; Edwin Earl Martin, Box 1496; Mrs. Robert D. Alexander, Amarillo; Charles R. Stokesberry, Rt. 4.

Mrs. Lydia Bippus, 401 S. 25 Mile Ave.; C. J. Crump, 234 Ave B; Mrs. Carrie L. Wilson, Flona; Oscar E. Easley, 110 Centre; William Blaylock, King's Manor; Miss Ona Hammer, Westgate; Mrs. Lee Nora Simpson, 823 S. Texas.

Herbert E. Hultman, Bellview, N. M.; Mrs. Raleigh R. Rule, Friona; Mrs. Ronald A. Crist, Rt. 1; Mrs. Sadie Shirley, 209 N. Texas; Mrs. Marvin A. Knox, 128 Greenwood; Mrs. Mike Cortez, Rt. 4; Mrs. Joe Madrid, 529 W. Second.

Mrs. Zola E. Langford, Dimmitt; Orpha L. Clark, 1501 W. Park; Pete Gresham, 211 Bennett; Mrs. Cora L. Bramblett, Rt. 4; Mrs. Connie Johnson, Box 66; Roy Hill, 329 W. Fifth; Juan L. Ruiz, 07 Grand; Lee McAfee Dimmitt.

Mrs. Kathy Jones, Star Route; E. W. Allen, Box 465; James R. Bramblett, Rt. 4; Martha Del Toro, Rt. 2; Charles E. High, Rt. 1; William R. Buhrkuhl, 1503 Blevins; Mrs. Charles W. Danley, 114 Northwest Drive.

**PATIENTS DISMISSED**  
 Gonda Staton, Goldie Margarte Staton, Karen Trice, Neil Dean Shipp, Mrs. Minnie E. Dent, 12-30.

Mrs. Ernest Flood, Lorenzo Contreras, Mrs. Myrtle M. Ford, Felix Urbanczyk, 12-29.

Miss Donna Kay Brannon, G Deaton, William Howard Price, Mrs. Albert Stewart, Miss Isabel C. Martinez, Billy Ray Trice, 12-28.

Sporting Goods, 30-22; Sunset Food Center, 30-22; Farmers Elevator, 27-24; Missouri Beef Packers, 27-25; Hereford Janitor Supply, 22-30; Quarterhorse Club, 22-30; Powell's Mobil Service, 19-33; and Cougar Club 15-32.

**Damage Light In Wreck Sunday**

A minor accident at Thirteenth Street and Avenue A Sunday afternoon resulted in about \$130 damage to two cars.

Involved in the wreck was a 1966 Buick driven by Esther Guardiola of Route 2, and a 1963 Chevrolet driven by Dola Phillips of 230 West Fourth. There was an estimated \$65 damage to each vehicle.

Police said the Buick was going east on Thirteenth and the Chevrolet was going south out of the parking lot of Sugarland Mall when the accident occurred about 2:35 p. m. A citation was issued for failure to yield right of way when entering a roadway.

**Langley Family Back From Visit**

The Earnest Langley family has returned after a Christmas visit with Lt. and Mrs. Daniel G. Wall III at Eglin Air Force Base near Ft. Walton Beach, Fla. Mrs. Wall is the former Suzanne Langley, oldest daughter of Mr. and Mrs. Langley. Their other daughters, Barbara, at home for the holidays from Texas Tech, Lubbock; Camille and Carolyn were in the party for the Florida visit.

**Look Who's New**

Mr. and Mrs. Wayne Danley are the parents of a son, Bryan David, born Dec. 29. He weighed 5 lbs. 12 1/2 ozs.

Mr. and Mrs. Benito Morales Castillo are the parents of a daughter, Benito Trina, born Dec. 27. She weighed 5 lbs. 13 ozs.

**VISIT DOWNSTATE**  
 Mr. and Mrs. R. B. Miller returned the first of this week from a Christmas visit in Dallas and Fort Worth.

Classifieds Get Results.

**Courthouse Records**

**WARRANTY DEEDS**

Goldie Criswell to Dalton L. Criswell lot 15, Barber Subdivision of Blk. 22, Evans Addition.

Dalton L. Criswell to Troy G. Foster et ux lot 15, Barber Subdivision of blk. 22, Evans Addition.

James Click et ux to Melvin H. May the W 1/2 of the E 1/2 of Sec. 15, blk. 3.

Bobbie Nell Metcalf, to The Veterans Land Board of the State of Texas a 15.71 acre tract of land out of the E. 1/2 of sec. 78, lk. K-3.

D. W. Finlan to Jose Dalores Gallegas lots 23 and 24, blk. 11, Finlan Subdivision out of a part of sec. 111, blk. M-7.

Ben W. Childers et ux to Herschel Black a part of sec. 111, blk. M-7.

Byron Gist, Jr., to Billie C. Hodges, the W 1/2 of sec. 90, blk. K-4, the N. ACRES OF THE E. 1/2 sec. 90.

Wayne B. Stark Jr. et ux to Jimmy Ray Gowdy and Danny J. Cate all of lot 12 blk. 1, Stark Addition.

Merlin S. Weber et ux to Glenn C. O'Dell the N. 3 ft. of Lot 6 and the S. 59 ft. of lot 5, blk. 7, Westhaven Addition.

Merlin S. Weber et ux to Glenn C. O'Dell the N. 54 ft. of lot 20 and the S. 9 ft. of lot 21 in Blk. 7, Westhaven Addition.

Donal Ray Chaney et ux to Hi-Plains Savings and Loan Assn., lot 10, Hare Addition.

Hi-Plains Savings and Loan Assn., to Donald Ray Chaney et ux all of lot 7, North Park Addition.

Virgil M. Merriott and Dan Stokes to Dale T. Millard et ux the W. 26 ft. of lot 26, and the E. 54 ft. of lot 27, Bluebonnet Addition.

Gerald Hamby et ux to W. W. Rhodes et ux the N. 1/2 of lot 27 and all of lot 28, Parker Subdivision of the W. 1/2 of blk. 23, Evans Addition.

Jimmie Craer et ux to Kenneth R. Rogers lot 57, Hare Addition.

Merlin S. Weber et ux to Pugh Builders, lot 11, blk. 6, Westha-

ven Addition.  
 Hereford Development Co., to Gaylord NI et ux the S. 30 1/2 30 ft. of lot 31, Green Acres Estate.

Anthony Berning et ux to Virginia F. Knobbe all of the NW 1/4 of sec. 7.

Suburban Associates Inc., to Ray D. Fleming lot 25, Suburban Heights Addition.

Diamond Valley Grain, Inc., to American Mortgage Co., S. 73 ft. of lot 65, blk. 6, Westhaven Addition.

Jimmie Craer et ux to Douglas Nix et ux the W. 40 acres of

the N. 80 acres of the SW 1/4 of sec. 44, blk. K-3.

Hereford Development Co., to Simpson Better Built Homes the S. 15 ft. of lot 58 and the N. 60 ft. of lot 59, Green Acres Estate, Unit 2.

Carmichael Real Estate to Alan D. Gibson et ux all of lot 1, blk. 3, Westhaven Addition.

Durwood A. Morris et ux to Charlene B. Hayes, all of lot 18, blk. 2, Stark Addition.

Pugh Builders to Virgil Kelley et ux the S. 65 ft. of lot 31 and the N. 5 ft. of lot 32, blk. 6, Westhaven Addition.

all of lot 4, blk. 52, of the Original Town of Hereford.

Ada B. Oldfield to Eloy Cano et ux the N. 81 ft. of the S. 429.17 ft. of the W. 129.8 ft. of the E. 201.46 ft. of sec. 63, blk. K-3.

Lloyd R. Hubbard et ux to C. J. Albracht et ux the S. 7.5 ft. of lot 25 and all of lot 26, West Acres Addition.

R. W. Elliston et ux to Sadie Shirely the S. 50 ft. of the N. 59.25 ft. of lots 5 and 6, blk. 3, Irwin's Subdivision of the W. 1/2 of blk. 4, Evans Addition.

Chris M. Jacobsen et ux to Richard Ward lot 14, blk. 1, Crestlawn Addition.

Herman Neff, et ux to Owen Seamands and D. C. McWhorter all of lot 13 in Higgins Subdivision of lot 1, blk. 9, Wombie Addition.

The Dyckman House in New York City has been registered as a National Historic Landmark. It is a Flemish farm house from the 1700s, with a stoop and gambrel roof shaped like a wide, flaring bell. During the Revolutionary War the British burned down the original Dyckman House. In 1783 William Dyckman built the present house on the same site.

**PERRY'S SENSATIONAL JANUARY Sale IS NOW IN FULL SWING!**

IN "HUSTLIN" DOWNTOWN HEREFORD

**8 INCH BOWLS** (Regular 39¢ Value) **27¢**

**Slightly Irregulars of Regular \$1.29 Cannon Bath Towels 67¢** (SIZES 22 x 44 AND 24 x 46)

**BIG VALUES ON EVERY COUNTER**

**72 x 84 INCH "PALMYRA LACE" PLASTIC DRAPES \$1.00 VALUES 44¢ PAIR** (Have Center Valance and are fully lined. An unbeatable value in lovely Drapes.)

**TWIN OR DOUBLE SIZE SHEETS FLORAL PRINT MUSLIN OR WHITE PERCALE \$1.67** (A GREAT VALUE IN SHEETS. A Special Price. These are the best quality. Buy EARLY. There will be no better price than this low price.)

**42 x 36 INCH PILLOW CASES 88¢ PAIR** (Floral Muslin or White Percale to Match Sheets.)

**"DREAMLAND" BIRDSEYE DIAPERS \$1.37 DOZEN** (IRREGULARS OF FINE QUALITY DIAPERS)

**JUST ARRIVED Genuine DOTTED SWISS FABRIC 45" wide reg. 3.98 yd. 99¢ yd.**

**"EVEREADY" FLASHLIGHT 99¢** (Lithium triple "D" flashlight. COMPLETE WITH BATTERIES)

**CHOCOLATE COVERED PEANUTS and CLUSTERS 57¢ POUND BAG** (Select premium graded No. 1 Virginia peanuts, crisp roasted to the peak of flavor perfection and double coated with a special blend of pure milk chocolate.)

**6-PIECE KITCHEN SINK SET \$1.99** (18" x 20" Drainable Tray, Vinyl Coated, Dish Drainer, Silverware Tray, Soap Dish, Sink Strainer and Sifter.)

**BIG ASSORTMENT PLASTIC WARES 27¢** (Pairs with Four Spout, Napkin Holders, 5 Qt. Mixing Bowls, Refrigerator Storage Bowls with Cover, Quart Size Covered Servis, Strainers and 2 Qt. Decanters.)

**YOUR CHOICE 27¢**

**24 x 42 INCH AREA RUGS \$1.57** (OBLONG AND OVAL SHAPES with border and fringed ends. The colors are rich and the quality is excellent. Come in and select several before they are sold out.)

**LOVELY 31-INCH TABLE LAMPS \$2.99** (5 lovely shapes and designs to choose from. Fine quality shades that add lasting beauty. The greatest Lamp value WEVE offered in years. Our quality is limited.)

**\$1.59 VALUE! "ALADDIN" PINT SIZE THERMOS BOTTLE 99¢**

**MAMMOTH HOLLAND GROWN GLADIOLA BULBS 10 for 67¢**

**REG. \$1.59 METAL PORTABLE FILE WALNUT FINISH WITH INDEX LOCK KEY \$1.57**

**REG. \$2.99 20 GALLON TRASH CAN \$1.57** (Sturdy corrugated plastic. Handles lock the lid on.)

**ASSORTED SPONGES 7¢** (UTILITY, ROUND, POM-POM AND FRUIT SPONGES. YOUR CHOICE)

**It's Our 16th Anniversary in Hereford**

**Bigger Better in '69**

It has been 16 years now since we decided to make Hereford our home and established McDowell Drug in the second block of Main. Since that time, we have continued to grow with Hereford, and have moved twice — each time to larger quarters. We're eternally grateful that we did decide to stop in Hereford because not only has our business prospered and grown, but we've also found this to be the finest community with the finest people in Texas. And on our 16th Anniversary, we want to express our deep appreciation to our many friends and customers who have made our stay possible and profitable. Thanks, and we're looking forward to many more years of service to Hereford and surrounding territory.

Mr. and Mrs. Ansel McDowell  
 Mr. and Mrs. Jim McDowell

**McDOWELL DRUG**

Quality Service Dependability

is always yours at . . .

336 NORTH MAIN — PHONE 364-1313

**NEW SHIPMENT MATERIALS**

● ONE ENTIRE COUNTER  
 ● ALL SPRING COLORS & PATTERNS HURRY!  
 ● ALL 45" WIDE  
 ● DACRONS ● COTTONS ● BLENDS  
 ● SOLIDS ● NEW SPRING PRINTS  
 ● WOVEN GINGHAMS ● VALUES TO \$2.98 yd.

**66¢ yd.** Lay-A-Ways Welcomed.

# Cagers Are Stunned In Borger Tourney

Borger's Invitational Basketball Tournament was all but the end of the road for the Whiteface roundballers last weekend as they fell in all three of their encounters.

The host Bulldogs began where they had left off earlier this season when they defeated the locals 110-48 as they again hit over the century mark with a 101 point production to the local's 28.

Four of the Bulldogs hit in the double figures in their runaway win while the high pointer for the Whitefaces was Dusty Duncan with nine. He was followed by Santry Rush who had seven and Marsh Pitman with five.

Score by quarters showed that the Bulldogs were everything and then some as they tallied 29 points to the Herd's three. The host team then added 23 additional points in the second stanza for a comfortable 51-15 half-time lead. Controlling the ball and the backboards at will, the Bulldogs netted 28 points in the third period then 19 more in the final stanza for a 101-28 finish.

Following the devastating loss at the hands of the Borger team, the Herd quintet found themselves playing in the losers bracket of the three-day tourna-

ment against the highly respected Spearman team.

Hereford had to play catch-up ball all through their game with the Lynx as they trailed 14-10 at the end of the first stanza, 26-

15 at the half, 44-26 at the end of the third quarter and then wound up on the short end of the game, 64-50.

Hitting in the double figures for the Whitefaces were Pitman

with 15 points and Mike Wartes with 10. Duncan added nine and Rush added eight to the losing effort.

Finalizing their tournament play, the Whitefaces fell to the

Phillips team, 49-41, in a hard-fought contest.

Pitman led the scoring attack for the Whitefaces in their loss to the Blackhaws as he managed 17 points.

The next opponents for the local cagers will be the Lubbock Estacado Matadors who they will meet Friday at the La Plata gym. The first game is scheduled to begin at 6:15 p. m.

## Funeral Rites For Infant Held

Graveside funeral services were conducted at West Park Cemetery Tuesday afternoon for Kevin Karl Kitto, infant son of Mr. and Mrs. Karl Kitto of Grady, near Big Spring. The baby

died in a Big Spring hospital Monday.

Mrs. Kitto is a former Hereford resident, daughter of Mr. and Mrs. R. A. Daniel of this city.

PRINTING  
THE INK SPOT

# JANUARY CLEAN SWEEP CLEARANCE SALE

**ALL COLEMAN**  
\* TENTS \* LANTERNS \* CAMP STOVES and CAMP OVENS

Good Selection Save Now! **25% OFF** Regular Price

WHERE YOU ALWAYS BUY THE BEST FOR LESS

**GIBSON'S DISCOUNT CENTER**

Prices Good Thru Saturday, January 4, 1969

All Winter Jewelry and Costume Rings

Extra large selection of jewelry to go with any outfit **25% OFF** regular Price

**Seal Dri Waders** **\$3.99**

ALL SIZES

Men's & Boy's **JACKETS**

assorted colors and sizes **25% OFF** Reg. Price

Ladies & Girls **SWEATERS**

100% Virgin Acrylic **25% OFF** Reg. Price

**ALL PROJECTORS and CAMERAS**

**25% OFF** REGULAR PRICE

Men's **DRESS SHOES**

**25% OFF** Reg. Price

Stainless Steel Mixing **BOWL SET**

Reg. 2.57... now **\$1.97**

**VITALIS** **97¢**

with V-7 Grows hair without grease - barber size bottle

**PECANS** **89¢**

Ellis shelled 10-oz. bag

**FAB Detergent King Size** **\$1.29**

5 lb. 4 oz.

**DOWNY Fabric Softener Giant Size** **69¢**

33-oz.

**Sweetheart Dishwashing Liquid** **28¢**

22-oz. bottle

**Big "G" Strawberry PRESERVES** **53¢**

2-lb. jar

**Big "G" SALAD DRESSING** **33¢**

Quart Jar

**PUREX Super Bleach** **59¢**

1 gal. 1 qt.

**PRUF Spray Starch by Colgate** **44¢**

22-oz. can

**Campfire Marshmallows** **14¢**

10-oz. bag

**Cocktail Mixed NUTS with peanuts** **63¢**

13-oz. can

**Plastic CUTLERY TRAY** **53¢**

with free scoop - assorted colors Reg. 77c each

**Hoover Spray Steam and Dry IRON** **\$15.57**

Reg. 17.57

**One Jumbo Suit Size GARMET BAGS** **\$1.99**

Keeps your clothing dry and dust free Reg. 2.67 each

**Twin Size BED SPREADS** **25% OFF** Regular Price

55% Cotton, 45% Rayon Several Patterns and colors.

NOW

**Plastic CUTLERY TRAY** **53¢**

with free scoop - assorted colors Reg. 77c each

## Taxpayers Ask IRS

This column of questions and answers on federal tax matters is provided by the local office of the U. S. Internal Revenue Service and is published as a public service to taxpayers. The column answers questions most frequently asked by taxpayers.

**Q - When will I be getting my income tax forms?**

**A -** The tax forms will be available at local IRS offices as well as many post offices and banks soon after the first of the year. Most taxpayers will receive copies of the forms and instructions in the mail.

**Q - If you receive a 1040 tax form in the mail, you may have a form that is printed in two colors. This is to draw attention to certain parts of the form that were troublesome to taxpayers last year.**

**A -** Color is not used on the 1040-A forms or the 1040 Forms that may be picked up at IRS offices and other locations.

**Q - How did you get involved with the administration of Federal gun laws?**

**A -** IRS has administered Federal gun laws since 1934 when the National Firearms Act was enacted. The basis of this law, which imposed taxes on the transfer and making of firearms was the taxing authority given the Federal government by the Constitution. As IRS is responsible for collecting other Federal taxes, it was given the responsibility of administering the gun law.

**Q - Business has been good the past few months and my income is considerably above what I declared on my estimate. Should I make a change on my next quarterly payment?**

**A -** Yes, you can file an amended estimated tax return when the next quarterly payment is due January 15, 1969. Make the change right on the notice you receive.

**Q - You do not have to pay the fourth installment if you file your 1968 tax return by January 31, 1969, and pay the balance due at that time.**

**Q - I make several business trips a year for my company and get reimbursed for what I spend. How do I handle this for tax purposes?**

**A -** The general rule is that these reimbursements must be included in income. However, you do not have to report them on your tax return if you account for your expenses to your company.

**Q - If your reimbursements exceed your expenses, then the excess must be reported as income on your return. If your allowable expenses exceed your reimbursements, report the reimbursements as income but also deduct the expenses.**

**Q - Are year-end dividends on stock reported the year declared or the year received?**

**A -** Report them in the year they are constructively received. If you received a dividend or had it credited to your account in 1968 it must be reported on your 1968 return.

The Hereford Brand, Hereford, Texas, Thursday, January 2, 1969  
**At The Library**

# Book Of Short Stories, New

A book which consists of twelve short stories and another book about the Texas Panhandle, its people, ranches and cattle, are just two of the many new books which can now be found at the Deaf Smith County Library.

**AND OTHER STORIES**  
 By JOHN O'HARA

This volume contains twelve brilliant new stories, all written in the two years following the completion of "Waiting For Winter" (1966). One of them, "A Few Trips and Some Poetry," is a novel of medium length.

Mr. O'Hara says in his foreword, "I am writing a strange play, and I am well along with a long novel. But the writing of short stories is becoming an expensive luxury at my age. In energy and time they have become costly because the energy and time come out of resources that I must budget for the long novel." It is possible, therefore, that a few years may have to go by before another book of O'Hara stories is ready

for publication.

The quality of "And Other Stories" which contains some of the author's finest work shows what a great amount of his energy and time has gone into it. But since in the first eight years of the 1960's he has already produced more and better work than most writers manage in a lifetime, it is clear that Mr. O'Hara's "Budget" will not be too restrictive. As he said in an earlier foreword: "I have work to do, and I am afraid not to do it."

**THE LS RANCH**  
 By DULCIE SULLIVAN

In the spring of 1881, W. M. D. Lee and Lucian B. Scott, wealthy business men of Leavenworth, Kansas, purchased land in the upper Texas Panhandle to establish the Lee-Scott Cattle Company. Their range sprawled across four Texas counties and extended into Eastern New Mexico. About six months later, fifty thousand head of mixed cattle, branded -LS-, grazed those thousands of acres of free grass.

This book is the story of Lee and Scott's LS Ranch from the tempestuous years of the open range to the era of "bob wire." It is also the story of the pioneer men and women whose efforts developed the LS into a cattle empire: W. M. D. and Lena Lee, Lucien and Julia Scott, "Mister Mac" and "Miss Annie" McAllister, and Charles and Pauline Whitman.

Here are accounts of chuck wagons and wagon bosses; prairie fires, blizzards, and hog holes; Ranch management problem and cowboys on strike; Lobo Wolves and romance; wild sports in Tascosa and its "Hog-

town" sector; LS cowboys fighting against a gang of organized rustlers in a feud that ended in tragedy; Those same cowboys on the long trails to Dodge City and Montana.

Eighty-seven years have passed since the first Longhorn cattle were burned with the LS Brand. Today, Hereford cattle, successors of Whitman's first registered bull, Salisbury, graze upon grass that is part of the original Lee and Scott range. The LS is still a proud and productive ranch.

Drawing upon stories told to her by men and women who were with the LS during the 18-80's and later years, Dulcie Sullivan presents her narrative in a clear, straightforward, but sympathetic manner that gives the reader a vivid sense of how life was really lived there in these times. Especially telling is her occasional use of an almost poetic incident: The steers bedding down around a campfire to listen to the chuck wagon cook play his fiddle, or the suit of spanish armor found in a spring, or the hail-battered trees attempting to renew themselves, despite their grotesque shapes.

Dulcie Turner Sullivan attended St. Mary's Academy in the Texas Panhandle city of Amarillo and received her R. N. from St. Anthony School of Nursing there. She became interested in the LS Ranch while listening to stories told men and women who were with the ranch in the 1880's. She wrote down the stories, and, with some further work, this book resulted.

READ THE WANT-ADS.

## Community Calendar

The Community Calendar, which includes major events which will be of interest to Hereford and residents of the immediate area, will run in each issue of the Brand. The calendar will include events for the coming six months, and all individuals and organizations are urged to write or mail their event for inclusion.

**JANUARY**

- 2—Classes resume.
- 9 — Installation banquet for Chamber of Commerce officers.
- 16 —Annual banquet of the Tierra Blanca District of the Boy Scouts of America.
- 18— Texas-New Mexico Sugar Beet Growers banquet, Bull Barn.
- 31 — Deaf Smith County Junior Livestock Show sponsored by the Young Farmers.

**February**  
 1-2 — Deaf Smith County Junior Livestock Show.

7 — Annual banquet of Camp Fire Girls.

7&8 — Hereford Community Players to present night of one-act plays.

11 — Crop Clinic at Bull Barn beginning at 9 a. m.

13 — Annual Deaf Smith County Chamber of Commerce banquet. Speaker will be Irv Wermont.

15-16 — Mid-Winter Conference of Lions Club District 2-T-1.

20-22 Hereford Science Fair at Bull Barn

23—Community Concerts present Norman Luboff Choir in concert at high school auditorium.



All Meat Sliced  
**BOLOGNA**  
 Kraft Wisconsin  
 Longhorn Cheese

lb. **59c**  
 lb. **69c**

# U.S.D.A. CHOICE BEEF

## CHUCK ROAST

BLADE CUTS

**49c**

USDA Choice

ARM SWISS STEAK  
 Fresh  
 GROUND BEEF

lb. **69c**  
 lb. **39c**

"ADD 21" IT'S NEW  
 IMPROVED... EASIER TO WIN

Now It Takes Only Three Cards To Win  
 More and Bigger Prizes

MEET ANOTHER  
 5,000 GUNN BROS. STAMPS  
 WINNER

Mrs. Virgil Owens  
 Route 1... Hereford

**SALMON** Honey Boy Tall Can **63c**

**RANCH STYLE BEANS** 303 Cans **\$1**

**PRESERVES** Zestee Strawberry 3 18-oz. jars **\$1**

**DR. PEPPER** 6-Bottle Cartons King Size, plus deposit **2 for 89c**

Shurfine Early Harvest <b>PEAS</b> 5 No. 303 Cans <b>\$1</b>	Shurfine Whole Peeled <b>TOMATOES</b> 5 No. 303 Cans <b>\$1</b>	Shurfine Quarters <b>OLEO</b> 5 1-lb. Ctns. <b>\$1</b>
---	--	---

California **TOMATOES** 29c

Yellow **ONIONS** 5c

Texas Ruby Red **GRAPEFRUIT** 10 FOR \$1

SAVE TENDERCRUST BREAD and SHURFRESH COUPONS FOR VALUABLE PRIZES ABSOLUTELY FREE

## Delicatessen

Whole Bar-B-Que'd **Fryers** each **79c**

Delicious home style **Pinto Beans** pint **29c**

Fresh Made **Cole Slaw** pint **39c**

Shurfine <b>SALAD OIL</b> 24-oz. bottle <b>35c</b>	Nestle's <b>CHOCOLATE DRINK MIX</b> lb. can <b>39c</b>
---	---

Shurfine **Rice** 2-lb. poly bag **25c**

Breakfast Drink **Tang** 7-oz. box **35c**

Cleanser **Comel** 2-oz. box **45c**

Cleanser **Formula 409** 22-oz. size **79c**

Carnation **SLENDER** assorted flavors pkg. **79c**

Alcoa **ALUMINUM FOIL** 12"x25" rolls **2 for 49c**

Del Monte <b>TUNA</b> Chunk Style Flat Can <b>29c</b>	Folger's <b>COFFEE</b> with \$5.00 or more purchase Lb. Can <b>49c</b>
---	--

Shurfine <b>PEACHES</b> Sliced or Halves 3 No. 2 1/2 Cans <b>79c</b>	Soffin <b>FACIAL TISSUE</b> 200x2 ply, white or pink 5 boxes <b>\$1</b>
--	---

Phillips **MILK of MAGNESIA** 12-oz. bottle **59c**

DUZ

Hair Spray **HIDDEN MAGIC** Giant Size Can **\$1.19**

Concentrated **PRELL SHAMPOO** Family Size List 1.45 **97c**



# COOPER'S MARKET

BEST MEAT IN TOWN





# For God So Loved The World

- FIRST BAPTIST CHURCH**  
Rev. Gerald Mann, Pastor  
Fifth and Main Streets
- FRIO BAPTIST CHURCH**  
Rev. Samuel B. Ogan, Pastor  
Frio Community
- WESTWAY BAPTIST CHURCH**
- MT. SINAI BAPTIST CHURCH**  
H. B. Whitten, Pastor  
302 Knight Street
- SUMMERFIELD BAPTIST CHURCH**  
Rev. Leo Busher
- CHRISTIAN ASSEMBLY**  
Un-denominational  
Eugene Malhiot, pastor 364-4799.
- CHURCH OF JESUS CHRIST OF LATTER DAY SAINTS (Mormon)**  
Country Club Drive
- TEMPLE BAPTIST CHURCH**  
J. L. Bozeman, pastor  
Forrest Ave. and Ave. K
- GREENWOOD BAPTIST CHURCH**  
Independent & Fundamental  
Rev. Al Baum
- IGESIA METODISTA SAN PABLO**  
Rev. F. C. Alcalá, Pastor  
223 Kibbe Street
- THOMPSON MEMORIAL MEXICAN BAPTIST MISSION**  
Herman V. Martinez, Ministro  
215 Norton Street
- SAN ANTONIO A LA IGLESIA**  
North 25 Mile Avenue and Highway
- TEMPLO EL CALVARIO ASSAMBLEA DE DIOS**  
Martin Musquiz, Pastor  
Calle Ave H & 13th
- LA IGLESIA DE CRISTO**  
Sunset and Plains Ave.
- CENTRAL CHURCH OF CHRIST**  
L. E. Fooks, Minister  
148 Sunset Dr.
- PARK AVE. CHURCH OF CHRIST**  
On Harrison Highway
- BAPTIST MISSION B.M.A.**  
Old Rock Bldg. V.F.W. Park  
J. H. McWilliams, Missionary Pastor
- TRINITY BAPTIST CHURCH**  
Southern Baptist  
Rev. B. C. Stonecipher  
4th and Jackson

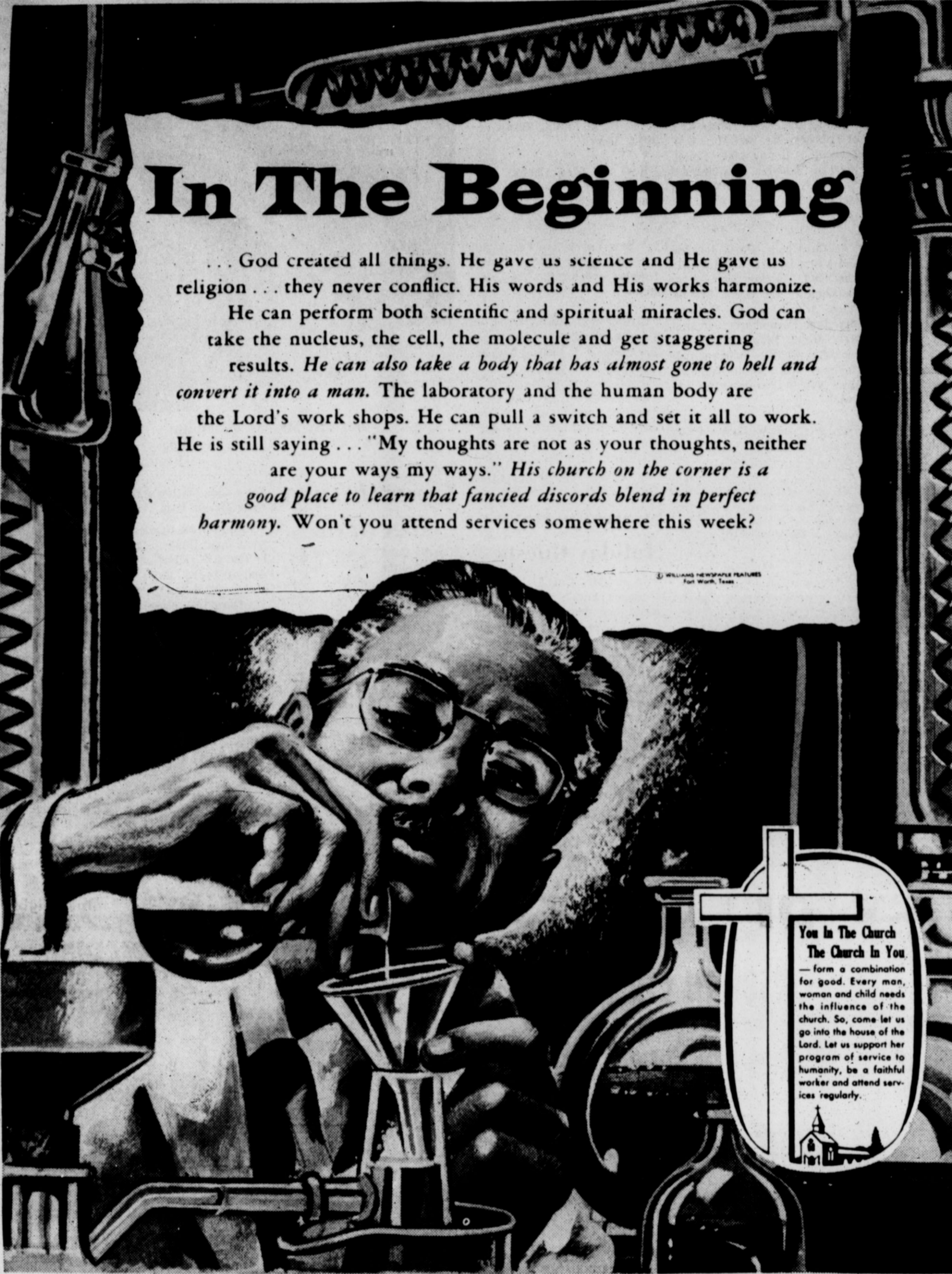

## In The Beginning

... God created all things. He gave us science and He gave us religion ... they never conflict. His words and His works harmonize. He can perform both scientific and spiritual miracles. God can take the nucleus, the cell, the molecule and get staggering results. *He can also take a body that has almost gone to hell and convert it into a man.* The laboratory and the human body are the Lord's work shops. He can pull a switch and set it all to work. He is still saying ... "My thoughts are not as your thoughts, neither are your ways my ways." *His church on the corner is a good place to learn that fancied discords blend in perfect harmony.* Won't you attend services somewhere this week?

**You In The Church**  
**The Church In You**  
— form a combination for good. Every man, woman and child needs the influence of the church. So, come let us go into the house of the Lord. Let us support her program of service to humanity, be a faithful worker and attend services regularly.

- FIRST METHODIST CHURCH**  
Rev. Clifford E. Trotter, Pastor  
501 North Main
- WESLEY METHODIST CHURCH**  
Rev. Robert Williams, Pastor  
410 Irving
- BIPPUS COMMUNITY CHURCH**  
Gene Brock, each second and fourth Sunday.
- AVENUE BAPTIST CHURCH**  
Ronald A. Harpster, Pastor  
130 North 25 Mile Ave.
- KINGDOM HALL OF JEHOVAH'S WITNESSES**  
319 Ave. I
- ASSEMBLY OF GOD CHURCH**  
Rev. Homer T. Goodwin, Pastor  
Union and Ave. G
- IMMANUEL LUTHERAN CHURCH**  
Rev. Hermon Schelter, Pastor  
Park Ave. and B Street
- THE CHURCH OF GOD IN CHRIST**  
Rev. Calvin Hodge, Pastor  
115 West Norton
- SEVENTH DAY AVENTIST CHURCH**  
Elder J. H. Turner, Pastor  
West Park Addition
- MISSION DA SAN JOSE**  
Labor Camp
- CHURCH OF THE NAZARENE**  
Rev. Bill Ray, Pastor  
16th & Blackfoot
- GRACE GOSPEL CHURCH**  
Rev. H. V. Fields, Pastor  
Thirteenth and Avenue K
- ST. THOMAS EPISCOPAL CHURCH**  
Fred J. Howard, Vicar  
Harrison Highway
- ST. ANTHONY'S ROMAN CATHOLIC CHURCH**  
Rev. Simeon Heine, S.A.  
Harrison Highway at 25 Mile Ave.
- FIRST PRESBYTERIAN CHURCH**  
Rev. Russell Wingert, Pastor  
610 Lee Street
- FIRST CHRISTIAN CHURCH**  
Rev. Engene Brink, Pastor  
West Park Avenue
- DAWN BAPTIST CHURCH**  
Rev. Jerry L. Haley
- SAINT JOHN BAPTIST CHURCH**  
400 Mable St.  
Rev. C. W. Allen Pastor

These Hereford Business Firms Make This Page Possible in the Interest of a Christian Community. Go to Church This Sunday.

- |   |   |   |  |
|---|---|---|--|
| <b>McDOWELL DRUG</b><br>*Ansel McDowell - Jim McDowell            | <b>PIGGLY WIGGLY</b><br>*Mr. and Mrs. Gaylord Newell            | <b>HEREFORD TILE AND BRICK</b><br>*East Highway 60  | <b>TAYLOR-EVANS FARM STORE</b><br>*Located on Holly Road     |
| <b>HEREFORD INSURANCE AGENCY</b><br>*323 N. Sampson               | <b>CARL McCASLIN LUMBER CO.</b><br>*Carl G. McCaslin            | <b>PITMAN GRAIN CO.</b><br>*John D. Pitman  | <b>SCHMUCHER GARAGE</b><br>*228 S. Lee                       |
| <b>KELLEY ELECTRIC</b><br>*Virgil and Doug Kelley                 | <b>DAVIS IMPLEMENT CO.</b><br>*W. L. Davis, Jr.                 | <b>ROGERS-MILLER DRUG</b><br>*Harold Close  | <b>AMERICAN CYANAMID</b><br>*Bob Doughman                    |
| <b>McRIGHT GARAGE &amp; SUPPLY</b><br>*Mr. and Mrs. A. N. McRight | <b>CITY DRUG STORE</b><br>*Kenneth Fanning                      | <b>LOERWALD BROS.</b>   | *Shep and Wilma Townsend<br><b>ONE HOUR MARTINIZING</b>      |
| <b>FIRST NATIONAL BANK</b><br>*Since 1900                         | <b>THE CAISON HOUSE</b><br>*Mr. and Mrs. G. D. Caison           | <b>FARMERS' DRIVE IN</b><br>*Troy Moore   | <b>CASE POWER &amp; EQUIPMENT CO.</b><br>*Jimmy Tucker, Mgr. |
| <b>ROCKWELL BROS. &amp; CO.</b><br>*D. R. Vandever, Mgr.          | <b>HEREFORD IRON &amp; METAL</b><br>*Anson A. and June Dearing  | <b>SUIT'S AUTO SUPPLY</b><br>*Ray Suit  | <b>CARTHEL REAL ESTATE</b>                                   |
| <b>BIG T PUMP CO., INC.</b><br>*Hilrey Aven                       | <b>CONSUMERS' FUEL ASS'N.</b><br>*"Bub" Sparks, Mgr.            | <b>ORSBORN CHEVROLET-OLDS</b><br>*John Orsborn  | <b>A to Z TIRE &amp; BATTERY</b><br>*Troy Rhodes             |
| <b>HAYS IMPLEMENT CO.</b><br>*Cecil Oglesby, Mgr.                 | <b>THE INK SPOT, INC.</b><br>*C. E. Coleman, Jr.                | <b>BOYD MACHINE &amp; SUPPLY</b><br>*Mr. and Mrs. James J. Boyd                           | <b>SUNSET FOODS</b><br>*Dallas Phillips                      |
| <b>HEREFORD LAUNDRY &amp; DRY CLEANERS</b><br>*Ernest Kendall     | <b>PHILLIPS &amp; LAWRENCE</b><br>Guy Lawrence                  | <b>HER-TEX MILLING CO.</b><br>*Charlie Stone  | <b>HEREFORD STATE BANK</b><br>*The Friendly Bank             |
| <b>BUDGET FINANCE OF HEREFORD, INC.</b><br>*Duke Powell, Mgr.     | <b>HI-PLAINS SAVINGS AND LOAN ASSOC.</b><br>*Myron Morgan, Mgr. | <b>GILILLAND FUNERAL HOME</b><br>*Marlin Gililland - John Gililland<br>- Charles Watson - | <b>WAC SEED, INC.</b><br>*Hugh Clearman - Armon Lauderback   |
| <b>KINSEY-OSBORN MOTORS</b><br>*D. C. Kinsey - Glen Osborn        | <b>JIM'S PLUMBING AND HEATING</b><br>*Jim Clark                 | <b>WEST TEXAS DRILLING CO.</b><br>*J. D. Kirkland   |  |

# Jacksons Leaving For Pakistan Soon

Mr. and Mrs. Clinton Jackson, Hereford, will leave for an eight-week tour of Pakistan on January 12 through the Farm Leader Exchange Program of Farmers and World Affairs, Inc. Clinton Jackson handles insurance for the Farmers Union, which he and his wife, Jerry, are active members. Both are prominent in local community and farm-related organizations. The Jacksons are part of a team of eight farm leaders who will meet in Washington, D. C., for orientation before beginning their journey. The group will travel extensively in East and West Pakistan as unofficial guests of the Ministry of Agriculture, seeing first-hand the agriculture and rural life of the country. In some areas they will stay with Pakistani farm families.

This is the sixth group of U.S. farm leaders to visit Pakistan since the inception of the exchange with that country in 1962. Seven teams of Pakistani agriculturalists have come to this country for a similar tour. FWA has exchanges with India and Venezuela, also.

FWA works with the Farm Bureau, the Farmers Union, and the Grange, in cooperation with the U. S. State Department, in arranging these two-way exchanges. This program was set up to increase understanding and friendship between the rural people of the U. S. and of the exchange countries.

FWA conducts a Farm Leader Training Program which brings specially selected young farmers from various developing countries for six months or a year of practical supervised training on U. S. farms. In cooperation with India's national farm organization, the Farmers Forum, FWA has a project of agricultural extension work in rural villages, combined with support of the Indian government's family planning programs. It arranges world affairs conferences in the U. S. with farm organizations.

FWA is a non-profit educational organization founded in 1956. Its work is supported by contributions which are tax deductible, and some grants in aid of foreign currencies from the U.S. Department of State.

## Wrestling Slated Here Saturday

The Hereford Lions Club, after cancelling the weekly wrestling events at the Bull Barn during the Christmas holidays, will return the sport for another year, beginning Saturday at 8:30 p. m.

Featured on the card for this week is Gorgeous George Jr. going against Ricky Romero in the main event while another match will feature the tag-team event of Jerry Kozak and Dory Funk Jr. going against Gilbert Gordon and Ed Sharp.

## Earnings Stated By Friona Plant

R. E. (Gene) Frye, president of Missouri Beef Packers, Incorporated, today announced the Company's consolidated audited earnings for the fiscal year ended October 26, 1968.

Net sales were \$124,460,581 compared to \$100,499,414 in 1967 showing an increase of 24 percent.

Net earnings were \$926,124 compare to \$1,060,090 in 1967.

Earnings per share of common stock were \$.87 per share compared to \$1.15 in 1967, exclusive of extraordinary credits and adjusted for a 2 1/2 to 1 stock split.

Shares outstanding in 1968 increased by 169,157 shares, or 18 percent due to the public offering of 150,000 shares of common stock in March, 1968 and the exercising of stock options.

During 1968 total assets increased by \$3,857,690 or 44 percent and Shareholders' equity increased by \$4,516,232 or 91 percent.

Earnings were adversely affected by start-up costs at the Friona plant, the 10 percent Federal income tax surtax and labor problems which resulted in a 28-day work stoppage at the Rock Port plant and a strike at the Friona plant which commenced on Oct. 17, 1968 and ended on Dec. 2, 1968, when the members of the Amalgamated Meat Cutters and Butcher Workmen of North America AFL-CIO, agreed to return to work.

A three-year labor contract was entered into with Amalgamated, effective December 16, 1968. All start-up expenses and additional expenses incurred in fiscal 1968 due to the work stoppages are reflected in the consolidated audited figures.

Frye stated that management looks with confidence to the ensuing year.

Centuries before Halloween became celebrated for tricks or treats, the event was marked by weird pagan rites. Druid soothsayers of ancient Gaul and Britain stood within rings of stones and recited magic runes on the eve of Allhallows, or All Saints Day.

# Penneys AUTOCENTER

Hereford, Texas  
Hours  
Weekdays 8 to 6:30  
Saturdays  
8 to 8:30

## FOREMOST POWER CLEAT REAR TRACTOR TIRES

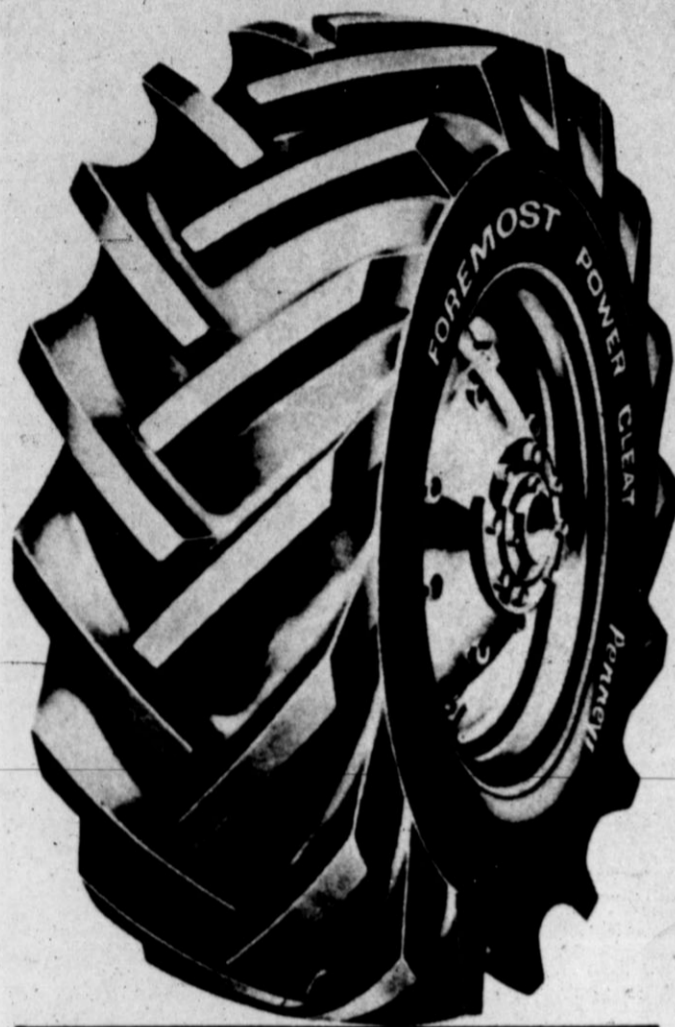

- All Nylon Body — for extra strength. Protects against bruise and impact breaks. Eliminates moisture rot.
- Rugger Deep Biting Cleats — deliver powerful drive wheel pulling power in all soils.
- Polybutadiene Tread — Tough abrasion resistant tread resists cutting and chipping, delivers added mileage, and longer tire life.
- Heavy Duty Sidewalls — minimize carcass damage from cuts and snags. Specially compounded rubbers provide outstanding protection against weather checking.

Tire Size	TAX	PRICE
11.2-28-4	3.44	\$45
12.4-28-4	4.21	\$52
13.6-28-4	6.11	\$70
15.5-38-6	7.70	\$88
16.9-34-6	8.82	\$111
18.4-34-6	10.47	\$115

- Wide Flat Tread — distributes load more evenly for added traction and longer tire life.
- Open Center Tread Design — gives more traction, better biting action, and pulls harder. Open center tread and curved base cleats provide natural self-cleaning action.
- Fully Guaranteed — for the life of the tire, without limit as to time or tread wear against defects in factory workmanship and materials.

**NOW IS THE TIME TO HAVE YOUR VEHICLES INSPECTED FOR 1969 at Penney's . . . Official Inspection Station!**

TRUCK SERVICE ON THE ROAD OR IN THE FIELD

Your choice, any size, one price!  
**FOREMOST® RELIANT**  
21 Month Guarantee with  
11 Month Free Replacement

# 12.44

plus fed. tax and old tire  
Black tubeless

SIZE	FED. TAX
650-13	1.81
775-14	2.19
825-14	2.35
775-15	2.21

FREE tire rotation every 5,000 miles!  
FREE puncture repair for life of tread!  
FREE tire mounting!

No Money Down . . .  
Use Penneys Time Payment Plan

### REDUCED THRU SATURDAY! FOREMOST CARGOMASTER® TRUCK TIRES

Reg. \$15, Now \$14	600-16/6 plus 2.37 fed. tax
Reg. 21.25, Now \$17	670-15/6 plus 2.43 fed. tax
Reg. 23.65, Now \$20	650-16/6 plus 2.66 fed. tax
Reg. 29.75, Now \$22	700-15/6 plus 2.89 fed. tax
Reg. 27.50, Now \$22	700-16/6 plus 3.03 fed. tax

NO TRADE IN NEEDED!

### PASSENGER TIRE GUARANTEE

#### GUARANTEE AGAINST FAILURE

Penney's guarantees every Foremost® tire against all failures in use — this guarantee lasts for the entire guarantee period stated for each tire. If the tire fails during the guarantee period, return it with your guarantee certificate and Penney's will, at its option: (1) repair the tire, (2) replace it with a new tire, or (3) give you an immediate refund. If we replace the tire during the free replacement period, there is no charge; if we replace the tire after the free replacement period, you pay 50% or 25% less than the current selling price of the tire including the Federal Excise Tax (see guarantee against failure chart for details).

#### GUARANTEE AGAINST TREAD WEAROUT

Penney's guarantees every Foremost® tire (except the 72 series) against tread wearout for the entire guarantee period. You benefit as follows: if your tire wears out during the first half of the guarantee period, return it with your guarantee certificate and Penney's will replace your tire with a new tire (the charge for this will be 50% of the current selling price including Federal Excise Tax); if your tire wears out during the second half, the charge will be 75% of the current selling price including Federal Excise Tax.

These guarantees do not apply to commercial use of tires.

#### Here's how your guarantee against failure works:

Entire guarantee period	21 months
Free replacement period	1-11 months
50% off period	12-16 months
25% off period	17-21 months

### BEAUTIFUL SEAT COVER VALUES! YOUR CHOICE

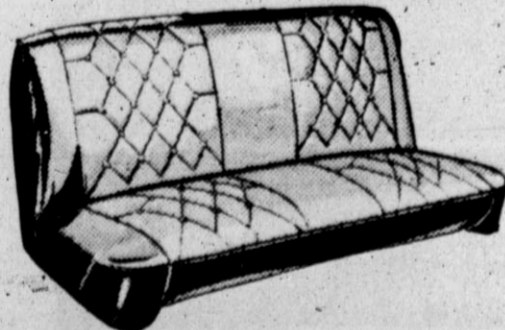

LUXURIOUS "PUFF" COVERS . . . Magnificent value! Exciting covers puffed to a smart ribbed effect for cool summer, warm winter comfort. Water and stain repellent too. 4 rich looking colors.

REDUCED!  
LIMITED  
TIME ONLY!

Reg. 25.88 Set  
Now Only  
**\$9.88** set

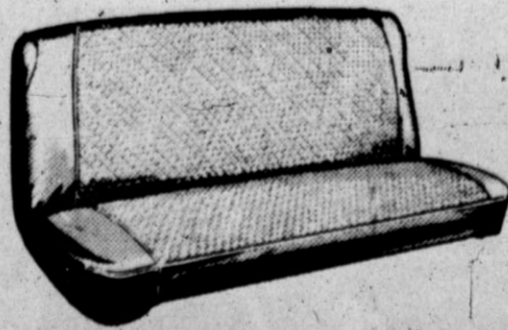

RIVIERA QUILT COVERS . . . For young moderns on the go! All vinyl box quilted for that extra look of luxury. Completely water and stain repellent. Choose from 4 bold looking colors.

LIKE IT? . . . CHARGE IT! at Penney's

## JANUARY BARGAIN

# SALE

★BIG SAVINGS IN EVERY DEPARTMENT★

## WATCHES

Mens & Ladies Famous Brands

Save Up To 50%!

reg. \$55.00	NOW \$32.87
reg. \$49.95	NOW \$27.89
reg. \$39.95	NOW \$23.75
reg. \$29.95	NOW \$16.67
reg. \$19.95	NOW \$11.00

Costume Jewelry  
NOW 1/2 PRICE

## - DIAMONDS -

reg. \$499.95	NOW \$325.00
reg. \$399.95	NOW \$227.00
reg. \$229.95	NOW \$176.00
reg. \$89.95	NOW \$52.50
reg. \$69.95	NOW \$39.95

### Men's Initial Rings

reg. 39.95 now \$24.50

All Ladies Pearl Rings 1/2 Price  
Reduced to



Five diamonds set in Florantine and polished yellow and white 14K gold man's ring. reg. 250.00 now

Full 1/2 ct. total weight Men's diamond RING

\$189.50

1 ct. total weight ladies Dinner Ring

reg. price \$475.00 now \$387.00

### Ladies Diamond Watch



VOGUE—41/Diamonds 1 Carat Total Weight Regular Price — Sale Price —

Regular \$350.00 now

\$249.95

This Sale good only up to 4:00 P.M. The first ones in get the loot because the supply is limited . . .

So indulge the larceny in you—every Watch is a steal . . . Just remember—only one to a customer.

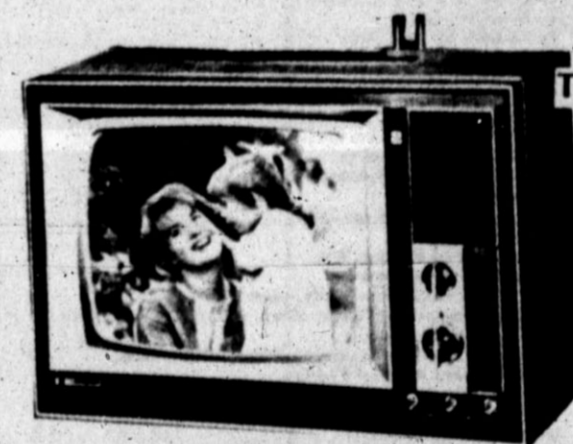

THE CATALINA C5A 117 sq. inches

Toshiba

We have the "Best" Color Portable Available

No Money Down  
Regular price \$325.00

NOW \$225.00

### Lady Sunbeam Electric Shaver



Two-sided micro-twin shaving head. New feminine case—Patented pink with white gold insert. Faster. Safer.

now \$7.87

\$1.00 A WEEK

Melmac Texas Ware

Reg. 29.95 now

\$18<sup>88</sup>

Stainless Steel Flat Ware by Wm. Rogers

Reg. 19.95 now

\$10<sup>88</sup>

Spangler's

DIAMONDS LTD

Sugarland Mall, Hereford, Texas  
Phone 364-0070



**Hereford, Texas**  
**Penneys**  
 ALWAYS FIRST QUALITY

**JANUARY SEMI-ANNUAL  
 WHITE GOODS**

Store Hours  
 Weekdays  
 9:30 a.m. to 6 p.m.  
 Saturdays  
 9:30 a.m. to 8:30 p.m.

**SIDEWALK SALE**

**THURSDAY - FRIDAY - SATURDAY - MONDAY**

Under The Big Top, Sugarland Mall, North 385 - Hereford, Texas

**All our famous  
 Fashion Manor  
 sheets reduced!**



**PENCALE® COMBED COTTON PERCALES. 186 count.\* WHITE**

full 81"x108" flat or Elasta-fit Sanforized® bottom Reg. 2.69 **NOW 2.07**  
 pillow cases 42"x38" Reg. 2 for 1.39 **NOW 2 for 1.07** twin 72"x108" flat or Elasta-fit Sanforized® bottom **Reg. 2.39 NOW 1.85**

**FASHION COLORS: Pastels and deep tones.**

full 81"x108" flat or Elasta-fit Sanforized® bottom Reg. 3.29 **NOW 2.78**  
 pillow cases 42"x38" Reg. 2 for 1.69 **NOW 2 for 1.28** twin 72"x108" flat or Elasta-fit Sanforized® bottom **Reg. 2.99 NOW 2.54**

**PRINTS: Mini-Rose and STRIPES**

full 81"x108" flat or Elasta-fit Sanforized® bottom Reg. 4.49 **NOW 3.93**  
 pillow cases 42"x38" Reg. 2 for 2.59 **NOW 2 for 2.29** twin 72"x108" flat or Elasta-fit Sanforized® bottom **Reg. 3.49 NOW 2.93**

**NATION-WIDE® LONG WEARING COTTON MUSLINS. 133 count.\* WHITE**

full 81"x108" flat or Elasta-fit Sanforized® bottom Reg. 2.29 **NOW 1.65**  
 pillow cases 42"x36" Reg. 2 for 1.09 **NOW 2 for 83c** twin 72"x108" flat or Elasta-fit Sanforized® bottom **Reg. 1.99 NOW 1.45**

**PENN-PREST NEVER-IRON 50% POLYESTER/ 50% COMBED COTTON PERCALES. WHITE**

full 81"x104" flat or Elasta-fit bottom Reg. 4.19 **NOW 3.51**  
 pillow cases 42"x38" Reg. 2 for 2.19 **NOW 2 for 1.77** twin 72"x108" flat or Elasta-fit bottom **Reg. 3.19 NOW 2.51**

**SPECIAL SIZE PENCALES**

Queen sizes reg. 4.29 now **3.78**  
 60x80 fitted bottom & 90"x120" flat  
 King Sizes 78x80 fitted bottom **6.34**  
 108"x120" reg. 6.99 now

**STOCK YOUR LINEN CLOSET NOW AND SAVE... CHARGE IT!**

**LIMITED TIME-ONLY!  
 You can save 15% to  
 25% on our Adonna®  
 bras and girdles!**



**OUR OWN ADONNA®  
 BRAS AT LOW,  
 LOW PRICES!  
 REG. 2.50 ... NOW  
 2 FOR \$4**

Pretty nylon lace cups fully lined with cotton for comfort. Cotton/Dacron-polyester back keeps its shape washing after washing. Elastic inserts in-shoulder straps. 32-36A; 32-42B; 32-44C, 32-44D.

**OUR OWN ADONNA®  
 GIRDLE AT THIS  
 LOW, LOW PRICE!  
 REG. \$8 ... NOW  
 \$7**

Thigh inserts of Lycra® spandex mesh adjust to every move - give comfortable control. Girdle of Antron® nylon/Lycra® spandex, with self reinforced front, side, rear panels. 4 adjustable hose supports. S, M, L, XL.

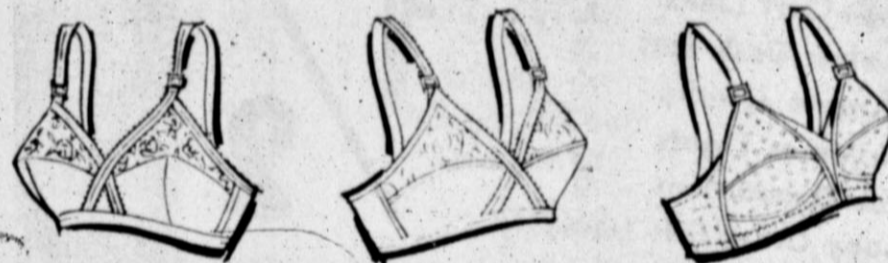

Reg. \$3 ... now **2 for \$5**

**CROSS-OVER STYLE BRA.** Supporting criss-cross bra of nylon/Lycra® spandex has nylon/cotton cups; Dacron® polyester fiber-fill. Sizes 32-36A; 32-38B.

Reg. 2.50 ... now **2 for \$4**

**CLASSIC CRISS-CROSS BRA.** Nylon lace upper cups, adjustable stretch straps. Non stretch sections of cotton. Machine washable. Sizes 32-36A; 32-40B, C.

Reg. \$3 ... now **2 for \$5**

**COMFY STRETCH STRAP BRA.** Straps and back stretch for ease of movement. Cotton/rayon cups; nylon/spandex power net back. 32-36A; 32-40, C.



Reg. \$7 ... now **\$6**

**FIGURE TRIMMING PANTY GIRDLE.** Controlling, nylon front panel, self reinforcing side and rear panels of Lycra® spandex/nylon. Sizes S, M, L, XL.

Reg. \$9 ... now **\$7**

**PROPORTIONED PANTY GIRDLE.** Nylon/Lycra® spandex power-net, self reinforced with side, front, rear panels for maximum slimming. Proportioned; S, M, L, XL.

Reg. \$6 ... now **\$5**

**LACE TRIMMED PANTY GIRDLE.** Nylon/Lycra® spandex power-net with nylon lace stretch cuffs, and firm front panel. Sizes S, M, L, XL.



**Women's Coat and Jacket Clearance**

Coats orig. \$25 to \$45 now **20.88 - 34.88**

Jackets Orig. \$23 to \$30 now **15.88 - 21.88**



**GIRLS' JACKET CLEARANCE**

**ENTIRE STOCK COATS TOO!  
 10.88 - 12.88**

This is the time of year to really save. Hurry for best selections!

**Charge It!**



**Entire Stock Boys Winter JACKETS**

Reg. 9.98 to 16.98 now **7.88 to 13.88**

Hurry for best selections in corduroy, nylon and pile reversibles.



**Mens Corduroy Winter Jackets**

reg. 19.98 now **14.88**

Orlon pile lined cotton corduroy jackets feature deep pile color save 5.10

**Mens Work Jackets** now **5.44**

**ONLY A FEW OF THE ITEMS ARE LISTED BELOW THAT WILL BE ON SALE FOR THIS GREAT EVENT SO HURRY FOR BEST SELECTIONS**

Mens Bonded Knit Shirts only <b>\$4</b>	Men's Slacks and Jeans only	Boy's Sweaters now <b>2 for \$5</b>	Girl's Slacks and Sweaters now only <b>3.88</b>	Children's House Slippers only <b>\$2</b>	Great Buy! Stereo Records only <b>1.44</b>	Men's Gifts <b>1/2 price</b>	Electric Blankets Single Control <b>\$10</b> Dual Control <b>\$14</b>
Men's Knit Ban-Lon Shirts <b>2.99</b>	Men's Bulky Knit Sweaters <b>\$7 - \$10</b>	Boy's Flannel Shirts now <b>1.77</b>	Girl's Flannel Gowns and Pajamas only <b>1.99</b>	Men's Work Shoes only <b>2.50</b>	1 Set of Mag Wheel Covers <b>\$25</b>	Men's Thermal Underwear Shirts and Drawers <b>2.22</b>	Electric Knives <b>\$15</b>
Men's Hats and Caps <b>2.44</b>	<b>PIECE GOODS</b> Woolens now 2.66 yd. Suitings 1.66 yd. Corduroy 77c yd.	Boy's Winter Gloves <b>44c-88c-\$1</b>	Boy's Ski Mask Caps only <b>1.22</b>	Men's Dress Shoes only <b>\$10</b>	Large Group Childrens Toys Reduced <b>\$3</b>	Boys Penn Prest Sport Shirts Long Sleeve <b>1.99</b>	Bath Towels 2 for \$1 Hand Towel 3 for \$1 Wash Cloth 5 for \$1

# Town & Country

By MRS. T. B. THOMAS  
Mr. and Mrs. Cole Whitener of Amarillo spent Wednesday with Mrs. Alma Scott and Terry. In the afternoon Terry drove to Dimmitt to spend several days with his father Delbert Scott.

Mr. and Mrs. Troy Moore entertained their children Mr. and Mrs. Martin Reed Moore and children, Mr. and Mrs. Troy Don Moore of Austin, and Mr. and Mrs. Ben Trijullo and Eddie Short of Channing. The group talked to their daughter and sister and family Mrs. Sharon Dee Swatson in Calif.

Mr. and Mrs. Foye Smith spent Wednesday in Littlefield with her mother Mrs. J. C. Glover. Eudene Glover accompanied them for a visit.

Family of Mr. and Mrs. Carl Moseley home for the holidays were Mr. and Mrs. Bruce Thompson and children and Mr. and Mrs. Joe Mack Hale and boys all of Hartley, Joe Parker, home from serving some time in Vietnam and recently discharged from the Army, and Mrs. Nettie Winters. The family talked to the Bob Burresses in the afternoon.

Jimmy Gist of Seattle, Wash., arrived here several days before Christmas to spend three weeks in the home of his aunt and family Mr. and Mrs. W. W. Thomas. Home for the day were Mr. and Mrs. Benton Bolin and children of Olton, Linda Combs and Rhonda and Mr. and Mrs. Bud Thomas and Allison. The Bolin family left on Thursday for Wilcox, Ariz. to visit with his family Mr. and Mrs. Lincoln Bolin.

Holiday guests in the home of Mr. and Mrs. Lee Roy Boyer were her sister and family Mr. and Mrs. J. W. Brantley of Midland their son and wife Mr. and Mrs. Jimmy Brantley of Levelland, Mr. and Mrs. Fred Mulkey of Stratford and Kyla Higgins.

Mr. and Mrs. G. C. Merritt, Sr. spent Sunday in Seminole with her parents Mr. and Mrs. S. A. Pence. On Thursday he returned to Seminole to bring a nephew Kenneth Pence of Southgate, Calif. to Hereford for a visit with his aunt Mrs. Merritt, and cousins, Mr. and Mrs. G. C. Merritt, Jr. and family. The group took him to Amarillo on Friday to catch a flight out for Calif.

Tuney Malone of Muleshoe suffered a heart attack on Christmas Day and was taken to the West Plains Hospital in Muleshoe. On the day after Christmas his brother Obie Malone entered the Veterans Hospital in Amarillo. These are the brothers of Addie Stallings. She has just returned home from a six day stay in Dallas after the arrival of a new granddaughter Renata Dawn, born to the Jackie Rhodes, daughter of Mrs. Stallings.

Mr. and Mrs. Michael Thurbur of Lubbock and Charlie Barnard spent two days with their parents Mr. and Mrs. Richard

Barnard and with Mrs. Jessie Standford.

Mrs. Gary Gearn and Stephanie of Los Angeles arrived several days here to visit with Mr. and Mrs. Kenny Gearn and family and with her family. Gary came home on Saturday. They will return to California where they will move to Hacienda Heights.

Mr. and Mrs. Steve Gilbert of Amarillo spent several days here with her mother Mrs. Helen Coffman and visited with friends that were home from school.

Guests of Mr. and Mrs. Glenn Toles and Angie were Mr. and Mrs. J. C. Toles, Mr. and Mrs. Dennis Schneider, Tammy and Lisa all of Lamesa and J. O. Tucker and children of Amarillo.

Cliff Arnold spent several days prior to Christmas with his parents Rev. and Mrs. P. L. Arnold of Logan, New Mexico. Mrs. Arnold joined the group along with Mr. and Mrs. Roy Mack Walker of Silverton. On Christmas night the Arnolds joined her parents W. T. Gunstenson and Mr. and Mrs. Wendell Burdine and children.

Mr. and Mrs. Albert Lamb and Carol spent Sunday at Borden County with Howard Lamb. Other family members were Mr. and Mrs. Stevin Burrus of O'Donnell, Mr. and Mrs. Jimmy Porter and children of Lubbock. On Christmas Day the Lambs drove in Lubbock to spend the day with her father C. A. Bearden, Mr. and Mrs. L. M. Stevens of Odessa, Mr. and Mrs. Kenneth Fraks of Big Springs, Mr. and Mrs. Alton Garner of Perryton, Mr. and Mrs. Hewey McGee and Mr. and Mrs. Joe Hart all of Dallas.

Phyllis Goetsch of Amarillo joined her parents and sisters Mr. and Mrs. W. H. Goetsch.

Mr. and Mrs. John Estes and children of Plainview and Mr. and Mrs. Troy Don Moore of Austin spent Wednesday with their parents Mr. and Mrs. Jay Boston.

Mr. and Mrs. Wayland Smith and Suzanne spent Wednesday in Dumas with her mother Mrs. G. D. Caison, Sr. Mrs. Caison is a patient in the convalescent home there, she went to her daughters home for the family get-together, Mr. and Mrs. Bill Stansel and children and Mr. and Mrs. Don Manzer and children all live in Dumas.

Mr. and Mrs. Everett McIntosh and Mrs. Freddie Harris and girls spent the holidays in Amarillo with their daughter Mrs. James Harris and family.

Mr. and Mrs. T. B. Thomas, Dan and Deborah and Larry Noland spent Wednesday in Post with Mr. and Mrs. L. G. Thuet, Sr. Mr. and Mrs. W. W. Johnson and boys, Mr. and Mrs. Red Floyd.

Mr. and Mrs. Don Heddins and children of Clovis spent Wednesday

day in the home of her parents Mr. and Mrs. J. C. Morrison and Judith. On Thursday Mr. and Mrs. Raymond Morrison and children visited on their return trip home to Kerrick from Bonham, where they visited with her parents Mr. and Mrs. Henry Joe Fletcher and Jenny and other relatives.

Mr. and Mrs. R. L. Ethridge and Cleta Kay spent two days recently in Levelland with her sister and family Mr. and Mrs. C. T. Ward. A few days before the holidays they left for Houston to visit with her son and family the Clayton Gene Rutters.

Mr. and Mrs. Jerry Avery of Lubbock were recent guests of Mr. and Mrs. Burns Hamilton and Brandy and Mr. and Mrs. Lee Drake and children.

Mr. and Mrs. Bud Morrison recently attended a funeral of a friend Richard Lynch in Claude. They visited in the Wes Kelly home also. Before returning home they visited in Quanah with her sister and family Mr. and Mrs. Frank Gibson.

Mr. and Mrs. Ed Blakney spent Wednesday in Plainview visiting his brother Pete, who was just out of the hospital for the day. They ate dinner with Mr. and Mrs. Elmer Anderson, other guests were Mr. and Mrs. Dale Blakney, and Susie and Mr. and Mrs. Lance Turner and children of Brownfield.

Mr. and Mrs. J. B. Noland, Larry and Deborah Thomas and Ky Lawrence were Tuesday night supper guests in the home of Mr. and Mrs. Joe Shultz and Joe Ky at Melrose.

Gregg Woods of Muleshoe spent Monday night with Dan Thomas, they are classmates at Sul Ross, they were in Amarillo on Monday to visit with Jim Jeffories.

Mr. and Mrs. Walter Lewis and family of Olton drove up on Wednesday afternoon to visit with Mr. and Mrs. W. B. Nunley and Mr. and Mrs. Jackie McNeese and boys.

Mr. and Mrs. J. H. Landers returned home from Oklahoma on Friday only to receive word on the death of Bert Gunn at Wewoka. The Guy Lawrences and the Landers drove to the services.

Mr. and Mrs. J. H. Swaze spent Wednesday in Plainview with their daughter and family Mr. and Mrs. Dan Houchin.

Mr. and Mrs. Pat Robinson and Kathleen of Carlsbad spent some time here visiting with their daughter and husband Mr. and Mrs. J. W. White, then they visited in Wichita Falls with two other daughters, Mr. and Mrs. Mike Justice and daughter, and Mr. and Mrs. Gregg Cromer, Monica and Donnell.

Jack Dean spent several days prior to Christmas with his parents Mr. and Mrs. Arlie Dean, they visited in Tucumcaria with friends one day. He visited in Albuquerque with his sister and family Mr. and Mrs. Mickey Miller. He returned to his home in Nampa, Ida.

The Walcott parents sent the Scat Russells on their way to Hawaii with a Bon Voyage party held at the Caison House.

The L. B. Barnetts of Center, Colo. are here visiting with friends and relatives.

Mr. and Mrs. R. L. Layman, Holly, Lisa and Trent spent several days in Ft. Worth with her parents, Mr. and Mrs. J. W. Thomas.

Mr. and Mrs. M. C. Kaul entertained with a supper on Friday night with J. T. Houton, recently discharged from the Ar-

my. Joyce Scheak and Jimmy Ed, Mr. and Mrs. Larry Kaul and Tanya, and Bussy Kaul. Houton and his sister Joyce left on Saturday for their home in Del Rio.

Mr. and Mrs. David Wagner of El Paso spent several days here with her parents Mr. and Mrs. Bill Waldrip.

Mr. and Mrs. Dickie Bob Mason and Chad have been discharged from the Army from Ft. Worth. They visited with his parents Mr. and Mrs. R. M. Mason several weekends trying to get their household articles home.

Mr. and Mrs. Edwin Morrison, Sr. along with Mr. and Mrs. Edwin Morrison, Jr. and children had their family get-together on Sunday in Friona in the Harrell Mays home.

Mr. and Mrs. Earnest Flood and children had their family dinner on Sunday with Mr. and Mrs. Tommy Musser and baby, Mr. and Mrs. Darrell Flood, Mr. and Mrs. Earnest Flood, Jr. and son.

Mr. and Mrs. Jimmy Reinaur left on Saturday night for their home after spending several days here with his parents Mr. and Mrs. Joe Reinaur and Art, Bob was home from the University.

Mr. and Mrs. Bud Morrison left on Saturday for Stephenville to help celebrate the birthday of her father J. C. Frost.

Craig Griffin of Dallas spent the holidays here with his parents Mr. and Mrs. Richard Winget and Pam from Arlington. Mr. and Mrs. John Willoughby and children of Oklahoma City spent several days here with her mother Mrs. J. O. Newell, the Wingets and the Gaylord Newells.

Mr. and Mrs. Mack Noland en-

joyed having their family home for the holidays. Mr. and Mrs. Billy Mack Noland and Amy of House, Joe Don Noland just home from Vietnam and Mr. and Mrs. Clyde Whitaker and Wendy.

Mr. and Mrs. Richard Culp and baby of Amarillo spent several days here with his relatives.

Mr. and Mrs. Randy Tooley of Abilene where they attend Mc-

See Town & Country Page 3

## DUCKWALL'S

### SUGARLAND MALL SIDEWALK SALE

THURSDAY - FRIDAY - SATURDAY - MONDAY  
JANUARY 2-3-4 and 6th... HURRY!

**PLASTIC GLASSES**  
Sidewalk Sale Price  
**3¢ each**

**Men's & Ladies SUIT and DRESS BAGS**  
Sidewalk Sale Price!  
**17¢ each**

ONE LARGE ASSORTMENT  
**CANDY**  
Sidewalk Sale Special **1/2 PRICE!**

ONE ASSORTMENT  
**TOYS -- REDUCED**  
**1/3 to 1/2 OFF our reg. low price!**

ONE ASSORTMENT  
**DRY GOODS**  
**1/3 to 1/2 OFF our Reg. Low Price**

ONE ASSORTMENT  
**LADIES PURSES**  
reduced **1/3 OFF Our Reg. Low Price!**

4-PIECE  
**TV TRAY SET**  
8.88 Value  
Sidewalk Sale Price **\$3.98**

Good Selection  
**BILLFOLDS**  
reduced  
**1/2 OFF Our Reg. Low Price!**

Many, Many More Sidewalk Bargain Items All At Unheard Of Low Prices!  
**1/3 to 1/2 off to Clear!**

## SIDEWALK Bazaar

**SIDEWALK BUYS**  
● Anson Cuff Links  
● Shaeffer Desk Sets  
● Costume Jewelry  
● Christmas Lights  
● Tree Decorations  
● Many Other Gift Items  
**1/2 PRICE**



Devilbiss 135  
**Vaporizer**  
shuts off automatically.  
complete with cord  
8 to 10 hour reg. 6.95  
**\$3.99**



**CLOSE OUT**  
VO-5  
Hair Color Cotton  
one step 3 1/2 oz. now  
**97¢**



**SCOPE**  
oral antiseptic  
big family size  
17 oz. bottle  
reg. price \$1.49  
**89¢**



Liquid  
**Prell Shampoo**  
7-oz. - lg. size  
reg. price \$1.09  
**69¢**

**Hot Water Bottle**  
2 year guarantee reg. 2.69  
**\$1.59**

**Slim Mint Gum**  
lose pounds & inches  
no harmful drugs  
no exercises  
reg. 1.98  
**\$1.33**

**HAROLD CLOSE**  
WALGREEN DRUG  
SUGARLAND MALL PHONE 364-2344

**MONTGOMERY WARD**  
SUGARLAND MALL  
Hereford, Texas

**Sidewalk Sale**  
1 Large Table Of Mixed

**WEARING APPAREL**  
Men's & Boy's — Ladies' & Girl's  
**20% to 50% off**

**STEREOS**  
Now on Sale  
**20% to 30% off**

Portable  
**Dishwasher**  
1 only  
**\$129.00**

**In The Library**

**World War II Story, New**

The story of a young Jewish boy during World War II and a book about self-improvement are just two of the many new books waiting to be read at Deaf Smith County Library.

**THE TWO OF US**  
By CLAUDE BERRI

The time is World War II, the place is 'unoccupied' France. Claude, a nine year old Jewish boy, adorably mischievous, keeps getting into the most amusing trouble, which would make little difference were it not war time. But it is, and his parents, who love him very much, fear that his pranks will result in their exposure to the Nazis. Reluctantly, they give him a Christian sur name, teach him the Lord's prayer, and send him off to the country to live with

an old peasant and his wife, Pepe and Meme.

Pepe is a fantastic character: Petulant, sly, grumpy, proudly independent, vegetarian, funny, warm and tenderhearted — He is entirely lovable. But he is also an outspoken, if unthinking, anti-semitic.

As they share a life together, the old man and the boy grow to love one another. And their love deepens while each day, with the allies advancing, brings nearer the end of the war and so the time of the boy's departure. They care of Kinou, Pepe's ancient dog, whose stomach gets upset every time he hears bombers overhead; they boycott Meme's splendid rabbit dishes; they listen to allied broadcasts on a radio hidden in the attic;

they write a scandalous postcard to Dinou, Claude's girlfriend.

Their relationship, intense and touching, is threatened only by the prejudice of the old man, who has no idea of the boy's origins.

THE TWO OF US tells a marvelous story, and in this telling it illuminates a special corner of a world in turbulence, a corner where two people get caught up in one another for a brief time and celebrate their life, one life new and one life old. As the French magazine *Elite* said in reviewing this novel, it is undoubtedly one of the most beautiful stories in the world.

**I HAVEN'T A THING TO WEAR OR GETTING DOWN TO BASIC IN FASHION AND BEAUTY.**

By JUDITH KEITH

Judith Keith says of herself, "I was the original 'IT' girl. Grandma took one look at me and cried, 'Thank God at least its healthy!'"

When I was nine, Grandma took another look and cried, "What will ever become of it?" What does become of "Its," ugly ducklings like me with long noses, big ears, stringy hair, crooked teeth and figures all too human?

To survive, to become beautiful people in a beautiful world, we learn, it isn't what we have, its what we do with what we have that counts.

I have always hated the me that stares at me in the mirror when I first wake up. That's not me, that's it and I know I can do better than that!

If I can, you can!

That's what I've been telling more than 1500 audiences throughout the United States and Canada over the past ten years who have seen my show. "I haven't a thing to wear!"

This book is a compilation of concepts presented in the show: Fashion Tricks and Beauty Philosophies that audiences have asked me to develop more fully than time permits in an hours' program.

My basic premise is very simply: Any girl, any woman, any age can ignite her imagination and creative ability, hone her fashion and beauty skills to become an exciting, interested, interesting female who is a joy to herself, her family and everyone she meets.

PRINTING  
THE INK SPOT

**Town & Country**

Continued From Page 2  
Murray, spent Saturday visiting with the Means.

Fanella Williams a teacher in Milford, Iowa, spent the holidays here with her mother Mrs. Carl Williams and other relatives. She teaches speech for fifteen schools there in Milford.

Mr. and Mrs. Reed Green and son of College Station at Bryan are proud to announce the arrival of Jerral Lynn. They spent the holidays in Levelland. Mr. and Mrs. Tom Templeton and children of Friona visited with her parents Mr. and Mrs. H. R. Green.

Vida Hicks spent several days of Clovis visiting her nephew and wife Mr. and Mrs. Lee Hicks Mr. and Mrs. Barnard Hicks of Lubbock joined the family.

Mr. and Mrs. Ralph Durstine of Friona joined Mr. and Mrs. M. C. Kaul, Bussy and Mr. and Mrs. Larry Kaul and Tana on Wednesday.

Mr. and Mrs. Herman Paetzold were hosts for a family get-together with Mr. and Mrs. George Turrentine and girls, Mrs. Joe Paetzold, Alma Paetzold of Amarillo, Mr. and Mrs. Joe Don Edlemon and Mr. and Mrs. Carl Luke. Ronnie Paetzold spent the holidays in Los Angeles.

Mr. and Mrs. George Turrentine and Patty were hosts for breakfast after midnight Mass with Tom Lesly and Jan, Jim Halle and Carol, Cindy Cavness and Lee Robinson.

Mr. and Mrs. Albert Kinsey left on Friday for their home in Owosso, Mich. after spending some four weeks here visiting with her mother Caudie Oia Brown. For Christmas Day the family drove to Childress as guests of Mr. and Mrs. Jackie Burrus and girls. Also present were Mr. and Mrs. Angus Roberts, Lyle and Collin of Lemoosa. Albert Kinsey attended Shell Oil Commuter School in Houston while Mrs. Kinsey visited here.

Mr. and Mrs. Earl DeHart spent Wednesday in Claude visiting her parents Mr. and Mrs. W. E. Robinson.

Mr. and Mrs. Kenneth DeHart and children were hosts for a family dinner on Wednesday with her parents Mr. and Mrs. H. C. Dow, Mr. and Mrs. Harold Dow and family of Clovis and from Irving Mr. and Mrs. Herman Elliott. On Saturday their guests included Mr. and Mrs. Clyde Toney and children from Clayton, also Mrs. Lois Webster and Jo Dena from Texline, Mrs. Pete Crumpton, Rhonda and Dula from Irving, Mr. and Mrs. Herman Elliott.

Mr. and Mrs. Marvin Southward and Arvis spent several days visiting in Houston with

their sister-in-law Mrs. Melvin R. Southward who is a patient in the M. D. Anderson Hospital, and has been there for several months. On the return trip home they stopped in Sulphur Springs to visit her parents Mr. and Mrs. H. E. Teers.

Mr. and Mrs. W. S. Simms of Andrews spent the weekend with Kenneth Rudd and family, Mr. and Mrs. Kenneth Rudd.

Mr. and Mrs. Paul Rudd were hosts for a family get-together with Mr. and Mrs. C. C. Griffin of Pampa, Kurt, Kim and Renee Meredith of Amarillo.

Mr. and Mrs. Homer Rudd and children and Mr. and Mrs. Kenneth Rudd and family, Mr. and Mrs. Harold Rudd and family were guests of her parents Mr. and Mrs. Raymond Wells, with Mr. and Mrs. Raymond Wells, Jr. and children of Amarillo joining the group.

Mr. and Mrs. Ronnie Gray of Lubbock spent the holidays here with their parents Mr. and Mrs. Dale Tinnin and Mr. and Mrs. Norman Gray.

**If you've ever driven home on a soggy night and been soaked as you struggled with your garage door...**



**look into a STANLEY electric garage door opener right now.**



Whenever you arrive home, the touch of a push-button transmitter in your car lifts your garage door and turns on the light for you. No more tugging and pulling at heavy doors. No more worry about the weather or the dark. Instead, the cordial greeting of an automatic welcoming committee.

**CARL McCASLIN LUMBER CO.**

A Complete Building Service  
1 Block East of the Courthouse  
Phone The Lumber Number 364-3434

**A. O. THOMPSON ABSTRACT CO.**

Mr. & Mrs. A. J. Schroeter  
Paul B. Schroeter, mgr.

P.O. Box 73  
Courthouse

Phone 364-1504

**SIDEWALK SALE**

Sale Starts Thursday Morning Continues Thru Saturday

You'll Find Savings For Every Member Of The Family!

Come Join The Fun!

Shop In The Comfort Of The Climate Controlled Mall. No Parking Or Weather Problems!

**Ladies Knit Suits**  
values to 100.00  
**40.00**

**Several Bargain Groups**  
Skirts, Blouses, Sweater  
Jackets & Tops  
**1/2 price**

**Children's Dresses & Coats**  
One Group  
**1/2 price**

**Children's Sleepwear**  
**1/2 price**

**Junior Dresses**  
One Group Reduced To  
**10.00 - 15.00**

**One Group Cocktail Dresses**  
**5.00 to 25.00**

**Ladies Car Coats & Bulky Sweaters**  
All Reduced  
**1/3**

**Be Sure And Check Our Bargain Tables**

**Ladies Shoes**  
**5.00 8.00 10.00**  
Values to 22.00

**Ladies Fall Purses**  
**1/2 price**

**One Group Men's Ties**  
now **1.50**  
values to 5.00

**One Group Men's Sweaters**  
now **10.00**

**Men's Sport Shirts**  
All Reduced

**One Group Men's Nylon Reversible Jackets**  
Reg. 22.95  
**15.88**

**Boy's Coats**  
Reduced

**Be Sure And Check The Men's Bargain Tables**

**GASTON'S SUGARLAND MALL**



**TRIPLE DELIGHT** — Pastry shells with chocolate sauce. are filled with ice cream and topped

**LET'S COOK SOMETHING**

## Sundae Age Dessert

By CECILY BROWNSTONE, Associated Press Food Editor  
This dessert is for the young and gay — who can usually down a triple-threat affair.

**TRIPLE-THREAT?** Yes. Pastry shells are filled with ice cream and topped with chocolate sauce. Picture that!

And these shells are special. They're made with butter pastry plus chopped salted peanuts.

One thing we know. The combination of ice cream, chocolate sauce and peanuts is one that goes down well. It came on the scene a dozen or more years ago when a New York City restaurant began rolling balls of vanilla ice cream in chopped salted peanuts and then laddling on the fudge sauce. Since that time innumerable menu-makers both restaurant-style and home-style have adopted it as a specialty

of the house. If you're one of these, you'll probably enjoy trying this latest variation on the theme.

**CHOCOLATE PEANUT TARTS**

1 cup unsifted regular flour  
3 tablespoons confectioner's sugar

1/2 teaspoon salt  
6 tablespoons (3/4 stick) butter  
1/2 cup finely chopped salted peanuts

3 tablespoons water  
Vanilla ice cream  
Chocolate Peanut Sauce (see below)

In a medium mixing bowl thoroughly stir together flour, sugar and salt; with a pastry blender cut in butter until it is in pieces the size of small peas. Add peanuts. Sprinkle water over mixture, a tablespoon at a time, mixing lightly with a fork

after each addition. Gather up dough with fingers; shape into a ball. Divide into 8 equal portions and shape each into a ball. On a floured pastry cloth with a floured stockinet-covered rolling pin, roll each ball into a 5-inch round. Shape over back of 3 1/2-inch by 1 1/4-inch tart pans; prick with fork. Place on a cookie sheet. Bake in a preheated 400-degree oven 15 to 18 minutes or until lightly browned. Allow to cool 5 minutes; remove from pans onto wire rack to cool completely.

At serving time fill with ice cream and top with Chocolate Peanut Sauce. Makes 8 servings.

**CHOCOLATE PEANUT SAUCE**

In a 1-quart saucepan heat together 1/2 cup semi-sweet chocolate pieces, 1/2 cup light cream or half-and-half; stir constantly until chocolate is melted and sauce is smooth. Cool. Stir in 1/2 cup chopped salted peanuts. Makes 1 cup sauce.

**SWEET-TOOTHED SHEEP**

LUCERNE, Colo. (AP) — Charlie is a yearling sheep that likes to munch oatmeal cookies and drink soft drinks. When his owner, Kenny Carlson of Lucerne, says, "Want to go for a ride, Charlie" the sheep hops into the back seat of the car.

Carlson says Charlie deserves all the cookies and pop he can drink. Last March, after 400 of Carlson's sheep has been sheared, temperature dropped below freezing.

Charlie led his fellows into sheds protecting them from the cold and only 20 were lost, Carlson said.

READ THE WANT-ADS.

## Small Talk

By SUE COLEMAN, Women's Editor  
Happy New Year, everybody — all year!

**OF COURSE** there are some people who had so much Christmas that they don't particularly care whether there is any New Year or not, much less a happy one, but most of us manage to get the package wrappings and the visiting kinfolks and the tree needles swept out after one holiday before another one overtakes us.

Those calendar reformers who are working to replace our haphazard years with a tidy list of months that come out even and holidays that come on weekends, may be able to do something about the week-apart celebrations which presently end our years and sometimes almost end us. It will be a boon to business-as-usual if they do, but come to think of it, not nearly so much fun.

**AT THE DALE HALLOWS** house they have decided that Santa Claus must have begun his Christmas Eve rounds not too far from Hereford; at least he wasn't at the point of exhaustion when he got to their place.

Seems that daughter Julie and her smaller brother were extra thoughtful of the jolly old man that night, and in addition to putting a snack for him near their stockings they added a couple of aspirin and a glass of water.

He ate the refreshments but evidently didn't have a headache the aspirin were left.

**A PLEASANT surprise** for Mrs. Edna Culver on Christmas Eve was a visit by her son, Miles Culver, and his wife from El Paso. She had hoped to have them here some time during the holidays, but Culver is band director at Coronado High School at El Paso and the band had vacation activities on schedule so she wasn't sure when they could make it.

Mrs. Miles Culver is also a teacher, in the school at Fort Bliss. Their visit on the holiday made it an especially happy one for the Hereford woman.

**MY REMARK** above about visiting kinfolks had no derogatory intentions. I have nothing against them; in fact, was one of them at Christmas.

It was an especially happy holiday, with extra time off the job and time to get around to various family members in the Fort Worth-Denton-Dallas neighborhood — down where they were hoping it won't rain any more for a while.

## BIG TIME WRESTLING

Returns to Hereford

**GORGEOUS GEORGE, JR.**

-VS-

**RICKY ROMERO**

Jerry Kozak . . . Dory Funk Sr

VS

Gilbert Gorden . . . Ed Sharp

A BIG TIME TAG TEAM WRESTLING EVENT

**SATURDAY 8:30 P.M.**  
**HEREFORD BULL BARN**

Ring Side 1.75 Gen. Adm. \$1.00  
Promoted by the Hereford Lions Club

Dr. Milton C. Adams  
OPTOMETRIST  
OFFICE HOURS  
Mon. - Fri. 8:30-5:00  
Saturday 8:30 - 12:00  
335 Miles 364-2255

Thursday, Friday, Saturday

# Anthony's SIDEWALK SALE

START THE NEW YEAR OUT RIGHT  
BUY SAVINGS AT OUR

THIS SALE AT THE SUGARLAND MALL STORE ONLY  
Lots more specials not listed Come out and see what else you can find some outside and some inside.

<p>Group Toddle Wink <b>Knit Shirts</b> For boy's &amp; girl's long &amp; short sleeves <b>2 for 3.00</b></p>	<p>Ladies Girdles Both Panty &amp; Girdle Styles <b>2 for 3.00</b></p>	<p>GROUP MENS <b>SUITS and JACKETS</b> <b>1/2 PRICE</b> No Alterations Shop Early For Best Selection</p>
<p>LOOK LADIES &amp; GIRLS <b>COATS</b> Lots of styles to choose from <b>20% OFF</b></p>	<p>1 Only Rack Ladies Cotton <b>Dresses \$3</b></p>	<p>Group Mens Dress <b>PANTS</b> <b>\$6.00</b> Values to 14.95</p>
<p>2 GROUPS LADIES <b>SWEATERS</b> Group I <b>\$8.00</b> Group II <b>\$10.00</b> Coat styles and pullovers S-M-L &amp; 34 to 38 sizes</p>	<p>All Ladies <b>Dress Hats</b> <b>1/2 price</b> Jr. Petite <b>Dresses</b> <b>\$5</b></p>	<p>Men's Zipout Fleece-line <b>JACKET</b> <b>\$10</b> Broken Size values 16.98</p>
<p>Group Ladies <b>BETTER DRESSES</b> Values to 16.99 Broken Styles and Sizes <b>\$8.00</b></p>	<p>Group Discontinued Lovable <b>BRAS</b> 2 for <b>\$3.00</b> A &amp; B cup</p>	<p>Boy's Short &amp; Long Sleeve <b>SPORT SHIRTS</b> Knits Cuts &amp; Sewed Broken Sizes and Styles Group I <b>2 for 3.00</b> Group II <b>2 for 5.00</b></p>
<p><b>BATH TOWEL SET</b> Large Bath Towel <b>2 for \$1.00</b> Hand Towel <b>3 for \$1.00</b> Wash Cloths <b>5 for \$1.00</b></p>	<p>Group Mens <b>Pajamas and Robe</b> Mostly Large Sizes <b>2 for \$5.00</b></p>	<p>Group Young Men <b>Sta Press Pant</b> <b>\$4.00</b> Broken Sizes Values 6.98</p>
<p>1 Group <b>THROW RUGS</b> Regular 2.99 <b>2 for 3.00</b></p>	<p>Group Mens <b>SPORT SHIRTS</b> full turtle &amp; mock turtle neck Long &amp; short sleeve - reg. 4.99 <b>\$3.00</b></p>	<p>Mens Knit <b>SPORT SHIRTS</b> Long &amp; short sleeve - reg. 4.99 <b>\$3.00</b></p>
<p><b>LARGE BATH SETS</b> Rug &amp; Lid Cover Many Colors Regular 6.95 &amp; 7.95 sets <b>\$5.00</b></p>	<p>Group Ladies Sport Dress <b>BLOUSES</b> your choice for <b>2 for \$5</b> Big rack full</p>	<p>Group Mens <b>SPORT SHIRT</b> Short &amp; long sleeves 1.99 <b>2 for \$3</b></p>
<p>Red Hot Special <b>Fish Net HOSE</b> <b>25c pair</b></p>	<p>One Rack Little Girls <b>Pant and Tops</b> <b>2 for \$5</b></p>	<p>MEN'S <b>DRESS SHOES</b> Group I <b>13.88</b> Group II <b>8.88</b> Values to 21.99 Broken Sizes and Styles</p>
<p><b>SLEEPWEAR GROUP</b> Long Pajamas Shorty Pajamas Long Gowns Waltz Length Gowns Best Selection Ever <b>\$3.00</b></p>	<p>All Girls <b>COATS</b> Dress or Car Coat <b>20% Off</b></p>	<p>Left Over Christmas <b>TIES</b> <b>1/2 PRICE</b> Clip on &amp; 4 in hand</p>
<p>Lace Trim <b>SLIPS</b> 32 to 38 <b>\$3.00</b> White &amp; color size.</p>	<p>Group Ladies <b>CORDANA ROBE and PAJAMA SET</b> Sizes 32 to 40 <b>\$4.00</b></p>	<p>GROUP MENS <b>PAJAMAS and ROBES</b> Broken sizes <b>2 for \$5.00</b></p>
<p><b>GOWNS and PAJAMAS</b> Some Outing <b>2 for \$5</b> Some Nylons</p>	<p>Look Big <b>BARGAIN TABLE</b> <b>\$1.00</b></p>	<p>Large Group <b>Men's Sweaters</b> Slipovers <b>\$10.00</b> Cardigans</p>
<p><b>THIS SALE MALL ONLY</b></p>		



# Along The Frio

**By MRS. OWEN ANDREWS**  
Brand Correspondent  
The traditional Christmas Eve celebration with community tree and gifts was held at Frio in the new church fellowship hall. Mrs. Jack Rogers played piano Christmas music until Santa came and distributed gifts and treats.

Mr. and Mrs. Wallace White, Brenda, Rhonda, Mike and Gary, Biloxi, Miss., are spending the holidays here with her mother, Mrs. E. B. Bertyman; sister, Mrs. Clark Andrews and family, and other friends and relatives.

The Andrews and Sparkman families and other relatives gathered at Frio Baptist Church Fellowship Hall for Christmas dinner. The children and almost all grandchildren of the late Mr. and Mrs. J. E. Andrews were present. Attending were Mr. and Mrs. Charles King Amarillo; Mr. and Mrs. Jerry King, David and Darlene, Pampa; Mr. and Mrs. Elmer Jones, Joel Findley, Mr. and Mrs. Chesley Johnston, Sheldon and Shawn; Mr. and Mrs. T. L. Sparkman Jr.; Mr. and Mrs. Tommy Sparkman, Kevin, Kirk and Kandi; Mr. and Mrs. Eugene Baldwin, Robin and Brett; Darlene Sparkman; Mr. and Mrs. Henry Andrews; Doris Jean Andrews, El Cajon, Calif.; Mr. and Mrs. Owen Andrews; Mr. and Mrs. Glenn Andrews, Hal, Clint and Lynn, of Etter; Mr. and Mrs. George Zetsche, Ann Cay, Jim and Joe Don; Mr. and

Mrs. Herbert Bruns, Harlan, Jan, Julie and Hal Ray; Mr. and Mrs. Joe Andrews, Elizabeth, Valerie and Jason; Mr. and Mr. Clark Andrews, Rocky, Kirk and Lynette; Miss Alma Andrew Sr.; Harry Bruns of Vernon; Mrs. E. B. Berryman; Mr. and Mrs. Wallace White, Brenda, Gary, Mike and Rhonda, Biloxi, Miss. Mr. and Mrs. Earnest Harter, Norman, J. D. and Gerald Harter.

Mrs. Verna Frye, Hilton and Shandra of Lubbock have been visiting the Joe Andrews and other relatives in the area during the holidays.

Visiting Mrs. B. H. Baldwin and her family during the holidays were the Wesley Earps, Denton and the Rev. and Mrs. Darold Baldwin and children, Aspermont. On Christmas Day

Mrs. Baldwin went with the Earps to Wesley's sisters near Plainview for a family gathering. On Dec. 26 the Baldwins were together at Mrs. Baldwin's home.

The Homer Wests went to Sayre, Okla., to be with his mother, Mrs. Bill Maddox, and others of the family on Christmas Day and came for the Baldwin family gathering on Dec. 26.

Mr. and Mrs. Johnny Rodriguez are home with their new daughter, Conchita, born Dec. 20 in Deaf Smith County Hospital. She has two sisters, Sylvia, 2 years old and Laura, 1 year old. They live in the former Glenn Andrews home.

Leonard Schmidt is now employed at a feed lot on the Pittman place between Frio and Summerfield. The family moved

into Hereford, 820 Ave. K, just before Christmas.

The Glenn and Spicer Gripp families spent Christmas Day with their mother and grandmother, Mrs. A. G. Gripp at Conway.

The Robbins family had Christmas Dinner at the Weidon Stephan home, Thursday. Present were Mr. and Mrs. E. H. Little and Becky, Textline; Mrs. Daryl (Peggy) McDaniel, Denver; the Frank Robbins; the Gary Masons, and Pat Robbins families; Mr. and Mrs. Gene Duvall; Mr. and Mrs. H. D. Robbins.

Mr. and Mrs. Johnny Robinson and children spent Christmas with his parents, the Roy Robinsons and other relatives at Tahoka.

Mr. and Mrs. Walker Parris and Whitney were in Abilene with her parents, the Dono Days for Christmas.

Spending Christmas with Mrs. J. E. Warrick and J. E. Jr. were Mr. and Mrs. Lawrence Warrick and their daughter, M. Joyce Lindsey, Vicki, Roger and Ricky, all from Eureka, Kan. The Velman Warricks, Wellington, were here to visit the Warricks and the Bill Warricks the weekend before Christmas.

Mr. and Mrs. Leo Hall Wilcox, Ariz., were visiting the Warricks and the Bill Struves the weekend before Christmas.

Among those from out of the

community to attend funeral services for Mrs. Earl Cole on Thursday were Mr. and Mrs. Harold Cole; Mr. and Mrs. Clinton Cole; Duncanson, Okla.; Mrs. Harold Miles, Washington, D.C.; James Henderson, Oklahoma City; Henry Henderson, Vernon; Mr. and Mrs. Howard Henderson, Burkburnett; Mrs. Elizabeth Shaw and Rick, Wichita Falls; Miss Margeret Henderson, Walters, Okla.; Mr. and Mrs. J. C. Eberhart, Roswell; Mrs. Mildred Humph-

reys, Commanche, Okla.; Mr. and Mrs. Bobby Hudson, La Porte; Mr. and Mrs. D. N. Gambelin, Kathy and Karla, Sunray, Ray Cole, from Oregon; Mr. and Mrs. Thurman Cole, Yuma, Ariz. Mr. and Mrs. Tracy Angela, Lazbuddie; Ralph and David Cole, from Oregon; Mr. and Mrs. Harold Shearhart, J. A. and Jim, Vinita, Okla.; Mr. and Mrs. Arthur Hughes, Slaton; Mr. and Mrs. John Cofe, Spearman; Mr. and Mrs. David Hel-

fenbein, Odessa; Mr. and Mrs. Don Savage, Spearman, Paul, Sonny and Dick Walker, Waite Okla.; Mr. and Mrs. R. C. Potts, Amarillo; Mr. and Mrs. Charlie Murphey and Mrs. Shinye Breit all of Wichita, Kan.

The Perry Whites, Abernathy, spent Christmas with her sister, Mrs. Cipriano Vigil, Mr. Vigil and sons. Mrs. White remained for a longer stay in her sister's home.

**KIDDER, PEABODY & CO.**  
Incorporated  
Founded In 1865  
Members of New York Stock Exchange  
American Stock Exchange  
and other principal exchanges.  
New York Philadelphia Los Angeles  
Atlanta Boston  
Chicago San Francisco Dallas  
OUR NEW PHONE  
364-4383 Hereford

To Those We  
Have Served In  
The Past ...  
A Most Beautiful  
New Year!  
From The Girls At ...  
**MOLLY JO'S BEAUTY SALON**  
510 Knight 364-2151

**TAX MAN SAM SEZ:**  
If your son or daughter is going to school during the year, but was also married and depending on you for his or her — or his and her — support, you need to observe several rules in order to claim the exemption on your return:  
Don't let the married students file a joint return on their income, (if any). Since they must file separate returns, they will have to split their income and each file on their community half. You must have provided principal support for one or both married students in order to claim the dependent or the dependents. Be careful to maintain your support records on married student dependents and on their dependents. They can also claim, and must claim, personal exemption on their own return, however, they cannot claim any grandchildren if you claim them.  
Miami's annual International Boat Show is set for Feb. 21-26 in Miami Beach's Convention Hall.

**YOUR BEST SEED POTATO BUY!**  
NORTH DAKOTA NOW HAS THE NATION'S MOST ADVANCED PROGRAMS FOR THE ELIMINATION OF VIRUS X.  
**HOME OF NORGOLD RUSSET**  
The result is a bigger payoff for you in:  
1—Freedom from Visible viruses.  
2—Increased Vigor.  
3—Increased Uniformity.  
4—Increased Yield.  
STATE SEED DEPARTMENT  
UNIVERSITY STATION FARGO, N. D.

# LEADING AGAIN IN 1969!



Now in our 65th year, Furr's has been your leader in value and outstanding service. 1969 will be no exception. Our first resolution for the new year is to continue bringing you outstanding service and low, low Miracle Prices on the quality name brands you've come to know at Furr's.

## \$100 SALE

GREEN BEANS Food Club Cut 303 can	Del Monte Whole GREEN BEANS 303 cans	4 for 1.00
TOMATOES Food Club 303 can	Hunts FRUIT COCKTAIL 300 Cans	5 for 1.00
CORN Cream Style or Whole 303 can	Kerns CATSUP 20 oz. bottles	4 for 1.00
MIXED VEGETABLES Food Club 303 can	Del Monte SPINACH 303 cans	6 for 1.00
PEAS Food Club 303 can	Food Club ASPARAGUS 300 cans	3 for 1.00

**SHORTENING** Gaylord 3 Lb. Can 39¢  
**OLEO** Hollandale Solids 1-lb. 8¢  
**DRINKS** Wagner's 32 oz. 4 FOR \$1  
**SUGAR** All Flavors All Brands with \$5.00 purchase or more 5 lb. bag 39¢

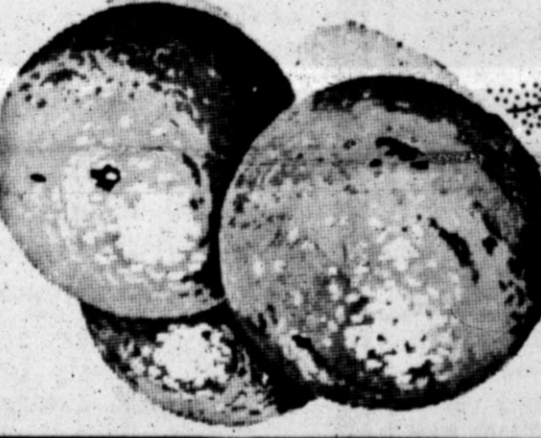

**AVOCADOS**  
California Creamy Smooth Large Size  
10 FOR \$1.00

**GROUND BEEF** Fresh Daily lb. 49¢  
**FRYERS BACON** USDA Grade A Whole Lb. 29¢  
**BOLOGNA** Sliced, Farm Pac All Meat 12 oz. 59¢  
**CUBE STEAK** Farm Pac Sliced 1-lb. pkg. Furr's Proven lb. \$1.09  
**HAM** Sliced waste free lb. 98¢

**ORANGES** Calif. Navel Choice No Seeds 4 lbs. \$1.00  
**APPLES** Washington State Extra Fancy Red Delicious or Golden 4 lbs. for \$1.00  
**POTATOES** GENUINE IDAHOS U.S. No. 1 10 LB. BAG 69¢

**ORANGE JUICE** Fresh Frozen Gaylord 3 12 oz. can \$1.00  
**CUT CORN** Top Frost Fresh Frozen 10 oz. 5 for \$1.00  
**Broccoli Spears** Top Frost, Fresh Frozen 10 oz. 4 for \$1.00  
**OLEO** Food Club Deluxe 1-lb. 5 for \$1.00

**PEPTO BISMOL**  
Delicatessen  
1 lb. Hickory Sweet Smoked Links \$1.89  
1 Pint Pinto Beans each 89¢  
1 Pint Cole Slaw pt. 69¢  
Cream Pies assorted flavors ALL FOR 97¢  
Lime Delight Salad (a favorite)  
PLATE LUNCHES - Choice of Meat 2 vegetables salad and Bread Dessert extra

**ASPIRIN** Valiant 100's 19¢  
**NOSE DROPS** Dristan Nasal Mist 15cc 99¢  
**ALCOHOL** Triumph 16 oz. 14¢  
**TOOTH PASTE** Crest Mint or Reg. extra large 59¢  
**VITAMIN BL** Valiant 100's 79¢  
**CREAM RINSE** For Hair Beacon 16 oz. 33¢





# BIG STEAK SALE

**SAFEWAY**



When your family's favorite steaks are on the broiler, browning and sizzling to perfection, you'll be glad you took advantage of this sale. When you serve them, the whole family will be thrilled. Safeway steaks are cut from top government grades of beef. They are close-trimmed to give more and finer eating for your money. They are guaranteed to be tender and juicy, to please in every way, or your money will be refunded. At the special prices during this Safeway Steak Sale, you'll want to be sure to get ready for a steak feast at your house!



**Round Steak**  
Round Full Center Cuts U.S.D.A. Choice Lean Tender Mature Beef  
**Lb. 89¢**

**USDA CHOICE**  
**T-Bone Steak**  
U.S.D.A. Choice Lean Tender Juicy, Mature Beef. Excellent For Bar-B-Q.  
**Lb. \$1.09**

**TOP ROUND**  
Boneless More Tender Lean Lb. **\$1.19**

**SWISS STEAK**  
Economy Tender Round Bone Lb. **79¢**

**CHUCK STEAK**  
Lean, Tender Family Style Lb. **69¢**

Safeways The Place To Save!

- Pork & Beans** Van Camp Pork and Beans 2 No. 300 cans **29¢**
- Applesauce** Town House No. 303 cans 5 cans **\$1.00**
- Green Beans** Town House Cut Green Beans 6 303 cans **\$1.00**
- Pinto Beans** Town House Pinto Beans bag 1 lb. **49¢**
- Fruit Drinks** Hi C All Flavors 3 46-oz. cans **89¢**

Safeway Fine Meats

- Perch** Captains Choice Breaded lb. **75¢**
- Haddock** Breaded Captains Choice lb. **85¢**
- Fish Steak** Breaded Captains Choice lb. **59¢**
- Fish Crisps** 8 oz. pkg. 2 for **89¢**
- Sliced Bacon** Tall Korn lb. **59¢**
- Bacon Ends** Swifts 4 lb. box ea. **89¢**
- Bacon Pieces** Swifts 4 lb. box each **89¢**

Values from our Meat Department . . .

**Rump Roast** Boneless Lean and Tender lb. **\$1.09**

**Ground Beef** Safeway Dependable 100% Pure Meat lb. **49¢**

**Sirloin** Lean Tender Juicy. Safeway's Best lb. **98¢**

**FROZEN FOODS**

**BEL AIR 2 LB. VEGETABLE SALE**

Green Peas, Peas & Carrots Cut Green Beans, Crinkle Cuts, Mixed Vegetable, Cut Corn, French Fries  
**2 2 lb. pkgs. for \$1**

Shop Safeway And Save!

- Peas and Carrots** Libby Peas 303 & Carrots can **19¢**
- Golden Corn** Kounty Kist Whole Kernel 12 oz. **17¢**
- Enriched Flour** Pillsbury Flour 5 lbs. **59¢**



**SEA TRADER LIGHT**  
**Chunk Tuna**  
Buy and Save At This Low Low Price **4 6 1/2 oz. cans for \$1**

**TOMATO SOUP**

Campbells Tomato Soup 2 No. 1 cans **25¢**

**CRACKERS**

Busy-Baker 1 lb. box **25¢**

Bargains To Cart Away!

- Fruit Cocktail** Town House Quality 5 303 cans **\$1.00**
- Libby Peaches** Sliced and halves Libby Peaches No. 2 1/2 can **29¢**

**ORANGE JUICE** Scotch Treat Orange Juice 2 6 oz. cans **39¢**

Get A Load Of These Values!

- Facial Tissue** Truly Fine 200 ct. 5 for **\$1.00**
- Buttermilk** Lucerne Fresh 1/2 gal. **45¢**
- Diced Beets** Town House 2 303 cans **23¢**
- Canned Milk** Lucerne Tall Cans 2 Tall cans for **29¢**
- Dog Food** Pooch Dog Food 12 No. 1 cans **\$1.00**
- Fresh Coffee** Maxwell House 1 lb. can **69¢**

**THIS WEEK GET YOUR Amberstone DINNER PLATE**

Only **29¢** with every \$3 purchase

Each week a piece of Amberstone . . . bold, distinctive earthenware . . . will be featured for just 29¢. For each \$3 in grocery purchases, you are entitled to one piece at this low price. There's no limit . . . with a \$8 purchase you can get two pieces . . . and so on.

ENJOY GRACIOUS DINING AND SAVE!

ADD THESE HANDSOME COMPLETER PIECES TO YOUR SET!

Anytime during this special 15-week offer!



Safeway Produce Always Fresh

**ORANGES**  
California Sunkist Navel Sweet Oranges **3 DOZ. \$1**

**RED POTATOES**

U.S. No. 1 All Purpose Potatoes 10 lb. bag **49¢**

D'ANJOU PEARS OR WINESAP APPLES 4 lbs. **\$1.00**

Clip Top Turnips 2 lbs. **25¢**

White Onions Fancy Quality 2 lbs. **25¢**

We Reserve The Right To Limit Quantities

These Prices Are Effective Thru Jan. 4, 1969.



**SAFEWAY**