





**VIETNAM CITATION** — Cited for outstanding service to the United States while in Vietnam, Colonel Frank W. Durkee is presented the Legion of Merit at Tyndall AFB, Fla., by Brigadier General James L. Price, commander at the Air Defense Weapons Center.

## Brand To Receive School Bell Prize

The Hereford Brand has been announced as winner of a Certificate of Merit in the Second Annual School Bell Awards Program sponsored by the Texas State Teachers Association.

I. P. Sturgeon, executive secretary of TSTA, told the Brand, "This award recognizes the outstanding contribution which you and your associates have made in significantly advancing community understanding and support for public education through quality interpretation of issues facing public schools in our state."

Sturgeon reported the Deaf Smith County Chapter of TSTA had submitted the Brand's nomination "for recognition in the category of outstanding continuous coverage of education news, increasing public understanding of school achievements, problems, and programs for a twin or semi-weekly newspaper."

One of four classifications for statewide newspapers, this category was listed as number one. Others included feature stories, editorials, and outstanding pictures as separate qualifications.

The only means for a newspaper to be considered for an award is by being nominated by a TSTA local association within its circulation area. Deaf Smith County Texas State Teachers Association had to present documentation of all stories, then compile and mount the individual clippings in such a manner as to facilitate evaluation by the

## Speaking of YOUR HEALTH...

By LESTER L. COLEMAN, M.D.

### Readers Are Asking

**WHAT is infantile eczema? Can it be prevented? How is it treated?**

This type of skin condition is known as atopic dermatitis. It occurs particularly in infants and almost always is considered to be an allergic reaction.



The word eczema is derived from the Greek meaning "to boil." This is exactly the appearance of the skin that is affected. The face is the most common site, but the under surface of the knees, armpits and buttocks may show the characteristic red, angry appearance.

Itching is frequently severe and distressing. It has been noticed that breastfed infants almost never develop infantile eczema. Cow's milk may, therefore, be the offender. Children with this condition frequently show other evidence of allergy. The skin should be lubricated with the gentlest preparations, creams and lotions in order to avoid further irritation of the sensitive areas.

It takes a great deal of combined effort by the parents and the doctor to find the offending substance and to bring relief from the skin infection and to avoid its recurrence.

**SPEAKING OF YOUR HEALTH**—Exposure to constant noise can do the sensitive hearing mechanism a great injustice. Many factories now protect against it.

Dr. Coleman welcomes letters from readers, and, while he cannot undertake to answer each one, he will use questions in his column whenever possible and when they are of general interest. Address your letters to Dr. Coleman in care of this newspaper.

Normally the fluid contains

(© 1968, King Features Syndicate, Inc.)

Hereford, Texas **NOW OPEN THURS. AND SAT. NIGHTS**

# Penneys

ALWAYS FIRST QUALITY For your shopping convenience

## END-OF-MONTH Clearance

**MEN'S SUIT CLEARANCE**

Reg. \$35 - \$50 **NOW \$29** Reg. \$65 - \$70 **NOW \$49**

Reg. \$80 - \$85 **NOW \$69**

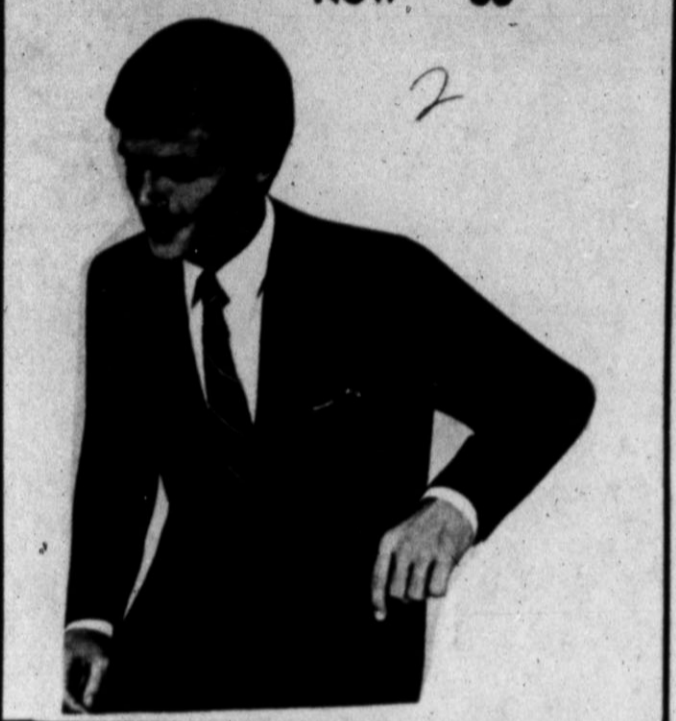

**SPECIAL!** Men's buttondown & regular collar sport shirts of Penn-Prest 65% polyester/35% combed cotton. Grad styled, long point collar, and matched pockets. Tasteful assortment of plaids. No ironing needed. Just machine wash, tumble dry. Long sleeves. **2.88**



**WE HAVE ALL KINDS OF PILLOW PAIRS**

(Which one is yours?)

Personal Touch Bed Pillows standard 20x26" **\$6.00**

King 20x36" **\$10.00**

Special! Polyester filled Pillows 20x26" **\$2.50**

Big, fluffy Dacron® Fiber Fill Pillows or Latex Foam Rubber 20x26" **\$4.00**



**11 Pc. Cookware Set**

you get 1 and 2 qt. sauce pans, 5 qt. Dutch oven, 8" and 10" frypans, each with cover plus 4 cup egg poucher insert. Choose your set in mirror bright, tri-ply stainless steel or porcelainized enamel finish in avocado, harvest gold, red or brown with teflon coated.

**\$25**

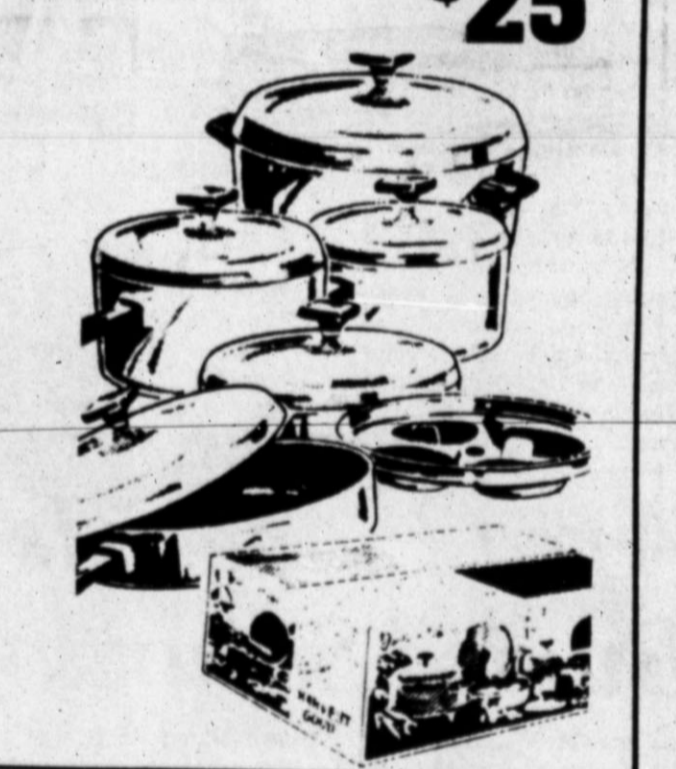

## Heroes & Nicknames Is LAE Club Topic

Heroes & Nicknames was the program topic presented by Mrs. Emmett Hale and Mrs. B. F. Markham at a Tuesday afternoon meeting of La Alfiatus Studio Club held in the home of Mrs. A. H. Cook.

In their reading, they gave tribute to George Washington as the "Father of our Country," Abraham Lincoln as "Honest Abe," and Zachary Taylor as "Rough and Ready."

They told of other outstanding leaders of our country and presented the history of Uncle Sam.

The thought for the day, a poem, entitled "Sorrow," was given by Mrs. Earl Clark.

Refreshments were served by

Sturgeon reported the Certificate of Merit will be sent to the local TSTA soon for their presentation to the Brand.

**A. O. THOMPSON ABSTRACT CO.**

Mr. & Mrs. A. J. Schroeter

Paul B. Schroeter, mgr.

P.O. Box 73

Courthouse

Phone 364-1504

**The Sunday Brand**

Entered as second-class matter July 6, 1948 of the post office at Hereford, Texas under the Act of March 3, 1879.

Second class postage paid at Hereford, Deaf Smith County, Texas.

Established 1948

Published every Sunday at 120 West Fourth St., Hereford, Texas 79041

By The Brand Publishing Co.

Subscription Rates: Zone 1, \$4.80 per year; Zone 2 and above, \$6.00 per year. With the Hereford Brand, both papers: Zone 1, \$5.95 per year; Zone 2, \$7.40 per year. Carrier delivery, 40 cents per month. Single copies 15 cents each.

CIRCULATION: 364,928 (Mail Carrier) 364,155

James M. Gillentine, Publisher

Helvie Young, General Manager

Gray King, Advertising Manager

Berbara Swimmer, Women's Editor

Jay Spain, Mechanical Superintendent

**WARREN BROS. MOTOR CO.**

1410 Park Ave. 364-1423

● CLOSED SUNDAY ●

**THIS WEEK'S SPECIAL**

'67 Rambler Ambassador, 2 dr. hardtop, fac. air, V-8 with auto trans., Autumn gold finish with tan interior. 4000 mile - 90 day protective warranty. **\$1495**

'68 Dodge Dart 4 dr. sedan, economical 6 cylinder with automatic transmission; radio and tinted glass. White finish with black vinyl interior. Test drive this practical '68 model at only

'66 GMC Pickup V-6 auto., long fleetside bed, custom cab, attractive turquoise and white 2 tone. radio and good tires, check the average price on this nice pickup.

'68 Ply. Sport Fury 2 dr. hardtop, fac. air and power, vinyl top with bucket seats and console, plenty of fac. warranty transferable, local one owner car.

'67 Mustang, 2-dr. hardtop, economical 6 cylinder, standard transmission, local one owner with plenty of factory warranty transferable, new white wall tires.

'66 Volkswagen, 2 dr. radio and bumper guards, & back up lights, locally owned with 36,000 miles. This one will balance any budget!

<b>Gigantic Dress Clearance</b> \$6-\$12 Reg. up to \$23	<b>Reduced \$5 Rack</b> uniforms, junior, junior petite, misses dresses	<b>Shift Bra Gown \$4.99</b> 100% nylon tricot sizes S-M-L only	<b>Elastic-Leg Briefs 2 for \$1</b> Choose from pastel shades in sizes S-M-L
<b>Clutch Bags</b> Reg. \$2 & \$3 <b>NOW \$1</b> assorted styles	<b>Panty Hose 2 for \$2.22</b> Seamless stretch sizes short, average long	<b>Women's Cardigan \$6.99</b> Knitted of bulky acrylic Sizes S-M-L	<b>Party Supplies 1/2 price</b> Includes napkins, cups, paper plates, etc.
<b>Girl's Pullovers \$3.66</b> mock turtle necks of orlon/acrylic in sizes 7-14	<b>Girl's Sleepwear \$1.99</b> Flannel gowns or pajamas in colorful prints Sizes 4-14	<b>Boy's Dress-up Jeans \$2.88</b> 50% polyester 50% cotton sizes 6-16	<b>Boy's Sweaters \$3.99</b> 100% orlon acrylic crew or v-neck sizes 8-18 pullovers
<b>Boy's Denim Jeans \$2.22</b> 75% cotton 25% polyester	<b>Cotton Flannel 36c</b> all sanforized@ 35"-36" wide	<b>Piece Goods Clean-up</b> 100% orlon prints reg. \$1.79 yd. now 99c yd. cotton & blends 77c yd. better cottons 48c yd.	<b>Throw Style Quilted Bedspreads \$9.88</b> Choose from colorful solids and prints in twin & full sizes.
<b>16 Piece Plastic Bowl Set \$1.99</b> Perfect gift item	<b>Thermal Blanket \$4</b> 100% polyester 72"x90" size	<b>Sheet Blankets \$1.99</b> white unbleached cotton in size 81x108"	<b>Room Size Rugs 100% nylon pile \$29.99 and \$36.00</b>
<b>In the Carton Sale 20" \$37.88</b> swinger Boy's & Girl's Bikes	<b>Remnants Reduced 25%</b> Fantastic buys!	<b>Misses Panty Girdle \$2.99</b> Made of nylon-lycra spandex, in pastel shades sizes S-M-L	<b>Misses Bell Bottom Pants \$4</b> Colors from mild to wild. Sizes 6-16
<b>Reversible Nylon Braided Rugs \$53</b> Room Size	<b>Men's Dress Shirts 4 for \$10</b> White only limited quantities Broken Sizes	<b>Women's Gowns 2 for \$5</b> Made of cotton-flannel Broken sizes. Limited quantities	<b>Come See What A \$1 &amp; 50c</b> Can buy on these fabulous bargain tables!

**GOW POKES** By Ace Reid

"I know you're a banker, but a certain rancher said you might want to buy some feed on account of you're liable to end up with his steers."

**Hereford STATE BANK**





# PRE-INVENTORY SALE

Zee Crown  
**KITCHEN TOWELS**  
170 ct. Rolls  
**3 FOR 79¢**



**IVORY LIQUID**  
DETERGENT  
Quart Size  
32 oz. bottle  
**59¢**

WHERE YOU ALWAYS BUY THE BEST FOR LESS  
**GIBSON'S DISCOUNT CENTER**  
Prices good thru Wed., Oct. 29, 1969

Mennen  
**SOF STROKE SHAVING CREAM**  
11 oz. can  
**59¢**

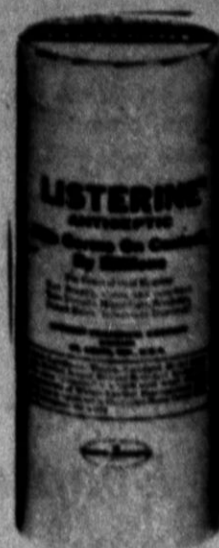

**LISTERINE**  
Oral Antiseptic  
Family Size  
20 oz. bottle  
**87¢**

**White Rain HAIR SPRAY**  
HOLDS EVEN IN THE RAIN  
REGULAR AND EXTRA HOLDING  
13 oz. can  
**69¢**

**HALLOWEEN SPECIALS!**  
**COSTUMES**  
Assorted group - sizes 3 to 14  
**\$1.27 - \$1.47 - \$1.57 - \$1.89 - \$2.37**

**JACK 'O LANTERNS**  
**27¢ to 97¢**  
Good Selection

**SNICKERS, 3 MUSKETEERS, MARS OR MILYWAY CANDY BARS**  
16 oz. bag  
**53¢**

**Shari Candy Bags**  
101 count kid treats & trick or treat  
1 lb. 3 oz. bag  
**53¢**

**M&M PEANUT or PLAIN CHOCOLATE CANDIES**  
89¢ value  
13.5 oz.  
**59¢**

Entire Stock  
**SOFT SIDE LUGGAGE**  
Colorful patterns \* Your Choice  
**1/3 OFF** Gibson's Low Everyday Price!



Boy's Bulky Knit  
**SKI SWEATERS**  
High crew neck  
Assorted Sizes  
Assorted colors  
**\$2.98**

**Wall Pictures**  
By Tucker  
**\$8.97**  
Gibson's Low Discount Price!



**Cutlery Tray**  
By Tucker  
Assorted colors  
Gibson's Low Discount Price!  
**39¢**



**Spin-A-Spice**  
Space saver by Ioma  
works on cabinet or counter  
**\$2.47**

**KING SIZE OXYDOL PLUS ONLY**  
5 LB. 4 OZ. WITH THIS COUPON  
99¢  
PRICE WITHOUT COUPON \$1.43  
GOOD ONLY AT  
Gibson's Discount Center  
OFFER EXPIRES Sat., Oct. 22, 1969  
LIMIT 1 COUPON PER PURCHASE

Del Dixie  
**SWEET RALISH**  
22 oz. jar  
**43¢**



Gem  
**MARGARINE**  
Lb. Package  
**15¢**  
Gibson's Low Discount Price!

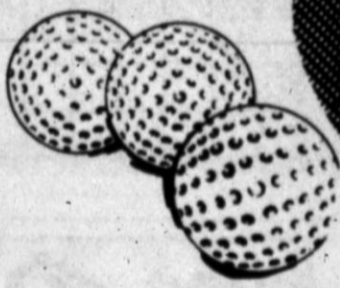

Gibson's Rocket 100  
**GOLF BALLS**  
**3 FOR \$1.37**



Gibson's  
**COFFEE**  
lb. can  
**63¢**



Big G  
**APPLE JELLY**  
2 lb. jar  
**29¢**



ELLIS  
**VIENNA SAUSAGE**  
4 1/2 oz. can  
**19¢**

**Breakfast Drink Hi-C**  
orange, grape, and Florida punch flavors  
46 oz. can  
**25¢**



Big Mike  
Canned  
**DOG FOOD**  
15 1/2 oz. can  
Gibson's Price!  
**7¢**

C Size SOLAR  
**BATTERIES**  
5¢ each  
6 for 25¢



Slinky  
**Elephant Pull Toy**  
Gibson's Low Discount Price!  
**99¢**

**GIBSON'S R pharmacy**  
Phone 364-4900  
**SAVE ON PRESCRIPTIONS**

**Riopan**  
BRAND OF MAGALORATE  
ANTACID SUSPENSION  
12 FL. OZ. (¾ Pint)  
**83¢**

**NOVAHISTINE ELIXIR**  
**77¢**

**Radan VAPORIZER**  
Inhalant  
**67¢**



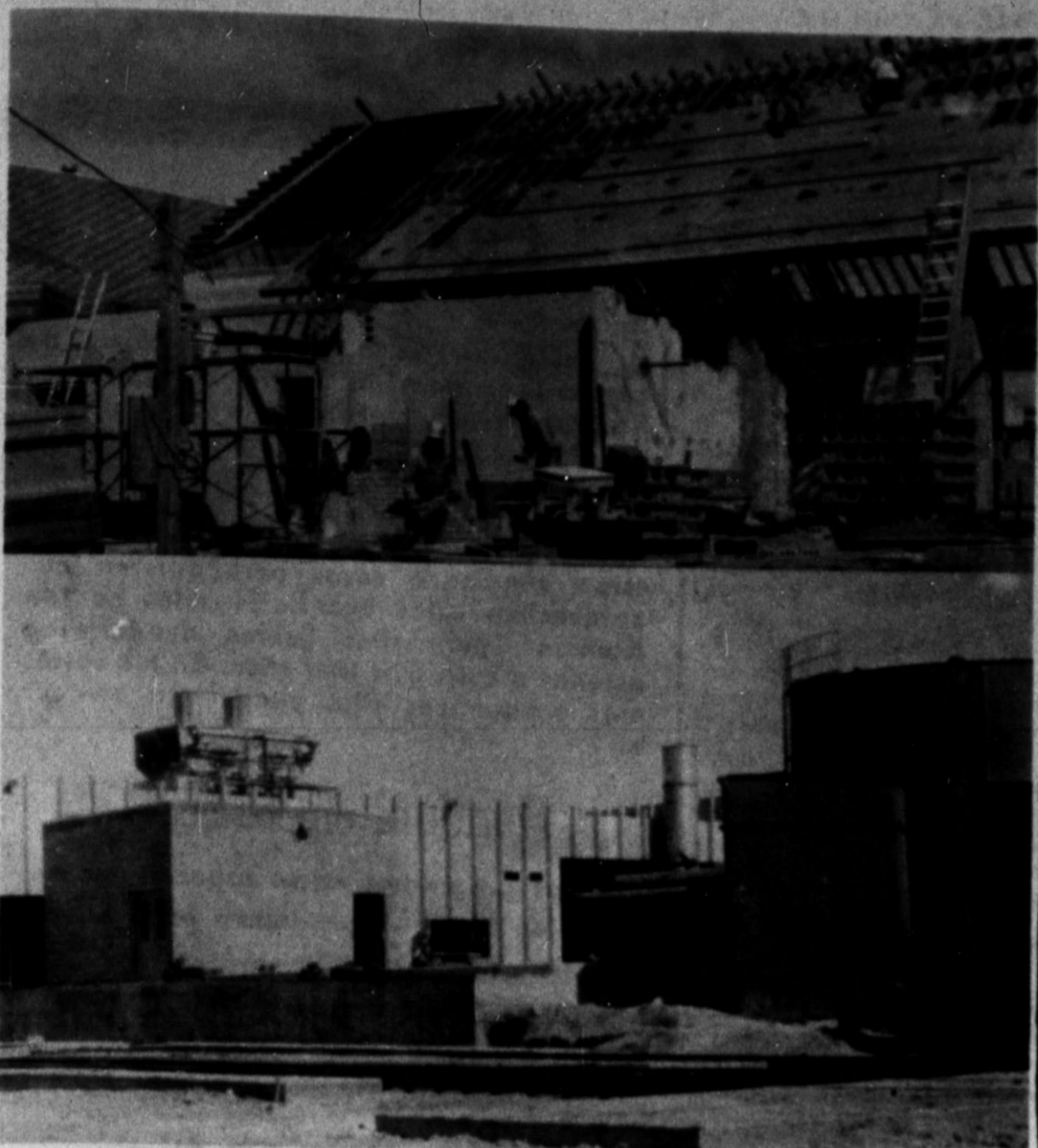

**A GROWING CITY EVERY DAY** is Hereford as buildings are rising in all sections of the town. A new wing is being constructed on the First Baptist Church, top, while Wilson's new meat packing plant is nearing completion. —Staff Photos

ist Church, top, while Wilson's new meat packing plant is nearing completion. —Staff Photos

**Engagement Announced**

Mr. and Mrs. Jesus O. Cano, 413 Ave. C are announcing the engagement and plans for the Nov. 30 wedding of their daughter, Maria Arsenia, to Israel Catano, son of Mr. and Mrs. Magdalena Catano of Hart.  
Vows will be exchanged at 4:30 p.m. at St. Anthony's Catholic Church with Fr. Anthony Gallegos, pastor of Holy Ghost Catholic Church in Albuquerque, officiating.  
Miss Cano is a graduate of St. Francis Aspirancy in Amarillo and attended West Texas State University.  
Her fiancé attended schools at Hart and is employed by H & S Produce.

If you have two or three cooked sausage links leftover from breakfast, slice them and add to spaghetti sauce for pungent flavor.

If you're using prepared chocolate frosting mix, add instant coffee to give a distinctive mocha flavor.

The Northville-Lake Placid Trail in New York traverses approximately 133 miles of forest between those two points.

**IMPORTED PRICE**  
on... **Joy Perfume**  
by Jean Patou, fresh from Paris  
the very best  
**A. H. DAVIS & SONS, INC.**  
Phone 364-2769



© King Features Syndicate, Inc. 1967. World rights reserved.  
"But, dear, Mother went home a week ago."

**WHY?**  
IF YOU ARE EMPLOYED IN FRIONA  
LIVE ELSEWHERE!  
**CHATEAUX FRIONA**  
Gracious individualized apartment living, new private 2 bedrooms, dining, living room, electric heating and refrigerated air conditioning, electric kitchens disposal, dishwasher, ample storages, draped and carpeted, range and refrigerators, \$115.00 per month.  
**PHONE 247-2878 TODAY!**  
900 BLOCK WEST 9th STREET FRIONA, TEXAS



**MIAMI LINGUISTICS** was the subject discussed at the educational workshop held at the Community Center last Monday. Mrs. Thelma Carson was the guest speaker to teachers from Hart, Dimmitt, Tulia, and Hereford. —Staff Photo

Sturgeons once were so plentiful in the Hudson that residents called them "Albany Beef." Nearby Massachusetts sellers, catching and pickling Atlantic sturgeon, hauled in 18-foot giants.

Each fall Harrisburg, Pa., is the scene of the world's greatest harness horse auction.

Busy as a bee is a good metaphor. These hustling insects must visit about 2,000 flowers for each tablespoon of honey they make.

Beneath the soil, Ghana is rich in untapped mineral resources. Miners recover bauxite, manganese, diamonds and gold.

**DR. E. H. HENDON**  
OPTOMETRIST  
136 East 3rd Phone 364-0987  
**OFFICE HOURS:**  
Monday - Friday 9:00 to 12:00 1:30 to 5:00  
Saturday 9:00 to 12:00 noon

**Fall Specials**  
HAROLD CLOSE DRUG  
**SERVICE**  
"IS STILL THE GOING THING"  
STOP IN AND SEE US... TODAY!

**ANACIN**  
for Fast, Longer-Lasting Relief of COLDS MISERIES  
Reg. \$1.33  
89¢

**DRISTAN**  
2.19 size, 50 count

Everyday price \$1.21  
1.70 now

**SIMILAC**  
Ready to feed  
6 8 oz. \$1.14  
6 feedings

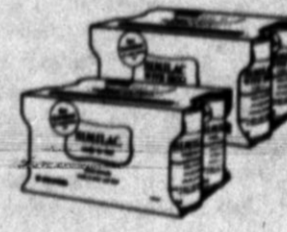

**SUDDEN BEAUTY HAIR SPRAY**  
EXTRA LARGE 69¢  
CAN NOW

Electric Heat **PAD**  
3 temp. settings \$3.98  
Guaranteed

Parke-Davis Co. **VANILLA EXTRACT**  
pure 3 oz. \$1.13  
size use pure vanilla

**SPECIAL FALL BARGAINS**  
Lawn & Clean-Up **PLASTIC BAGS**  
20-30 gal. capacity trash-can liners - H.D.  
**10 bags 98¢**  
Goddards **DRY-CLEAN**  
Spot remover never leaves a ring 14 oz. Reg. 2.95 **\$1.99** now  
**CHEWABLE VITAMIN C**  
100 count, 100 mg tablets  
Harold Close Low Price! **39¢**  
**FORTIFIED BREWERS YEAST TABLETS**  
Regular 2.50 **\$1.39** value  
**THERAPEUTIC VITERRA VITAMINS**  
Regular price 7.30  
100 count **\$3.98** bottle  
**DEVILBUS VAPORIZERS & HUMIDIFIERS**  
Guaranteed  
Goes all night!  
Auto. Cut-off  
**\$5.95 to \$22.95**

**Pro-Files**  
By Bob Sudyk  
**BABE RUTH'S NATIONAL LEAGUE DEBUT!**  
IT'S TOUGH (LAWN) 'TH' BASES  
AT AGE 40, THE SULTAN OF SWAT ACCOUNTED FOR ALL THE RUNS TO HELP THE BRAVES BEAT THE GIANTS' CARL HUBBELL 4-2, OPENING DAY 1935... RUTH SINGLED AND HIT A TWO-RUN HOMER!  
I TRADED CARS WITH CAMPBELL MOTORS  
N. 25 MILE AVE.  
ALWAYS CLEAN CARS ALWAYS AT A FAIR PRICE  
1966 Cadillac 4 dr. Deville loaded has everything, low mileage, 1 owner car. New tires, beige with beige interior, just like new inside & out. @ the price is right!  
1967 Ford Gal. 500 4 dr. H.T., loaded, V-8. New rubber, lime green inside & out show room condition.  
1967 Chev. 11 4 dr. 6 cyl. auto. trans., new tires, 20,000 actual miles. A real beauty, white with blue interior.  
1965 Mercury Sta. Wagon, loaded 390 - 2 bar. carb., burns regular. Perfect mechanical condition, ready for a lot of service, light beige, brown interior.  
1966 Mustang 289 V-8 auto. trans., stereo tape, 32,000 actual miles, one local owner, custom brown interior, white exterior. Call today for more information.  
1962 Chev. 6 cyl. auto. trans. 4 dr. also see in any way than most 67 models and economy 1st class.  
**J.V. CAMPBELL MOTORS**  
321 N 25 Mile Ave 364-4492

**NEW! HIGH WAIST**  
FOR SMOOTH MIDRIFF  
**PLAYTEX LYCRA**  
ZIPPER GIRDLER AND ZIPPER LONG LEG PANTY  
Now... Famous Playtex Lycra comfort and control in two exciting new high waist styles. Lightweight and cool, Lycra Spandex keeps its shape—and yours. Now you can have a smooth midriff and comfortable hip, thigh and stomach control in one girdle... the new No-Roll Playtex Lycra High Waist.  
a. Zipper Girdle: \$13.95  
b. Zipper Long Leg Panty: \$15.95  
Sizes: S, M, L (XL, XXL, \$1.00 more)  
**Rutherford & Co.**  
Downtown Hereford  
Front and Back Panels: 74% acetate, 16% rayon, 10% Lycra spandex. Elastic Sides: 80% nylon, 20% Lycra spandex.  
\*DU PONT'S REGISTERED TRADEMARK





*October*

*Brides*

*November*

*Bride*

*To*

*Be*



Mrs. Tommy Dee Saul  
... nee Susan Boman

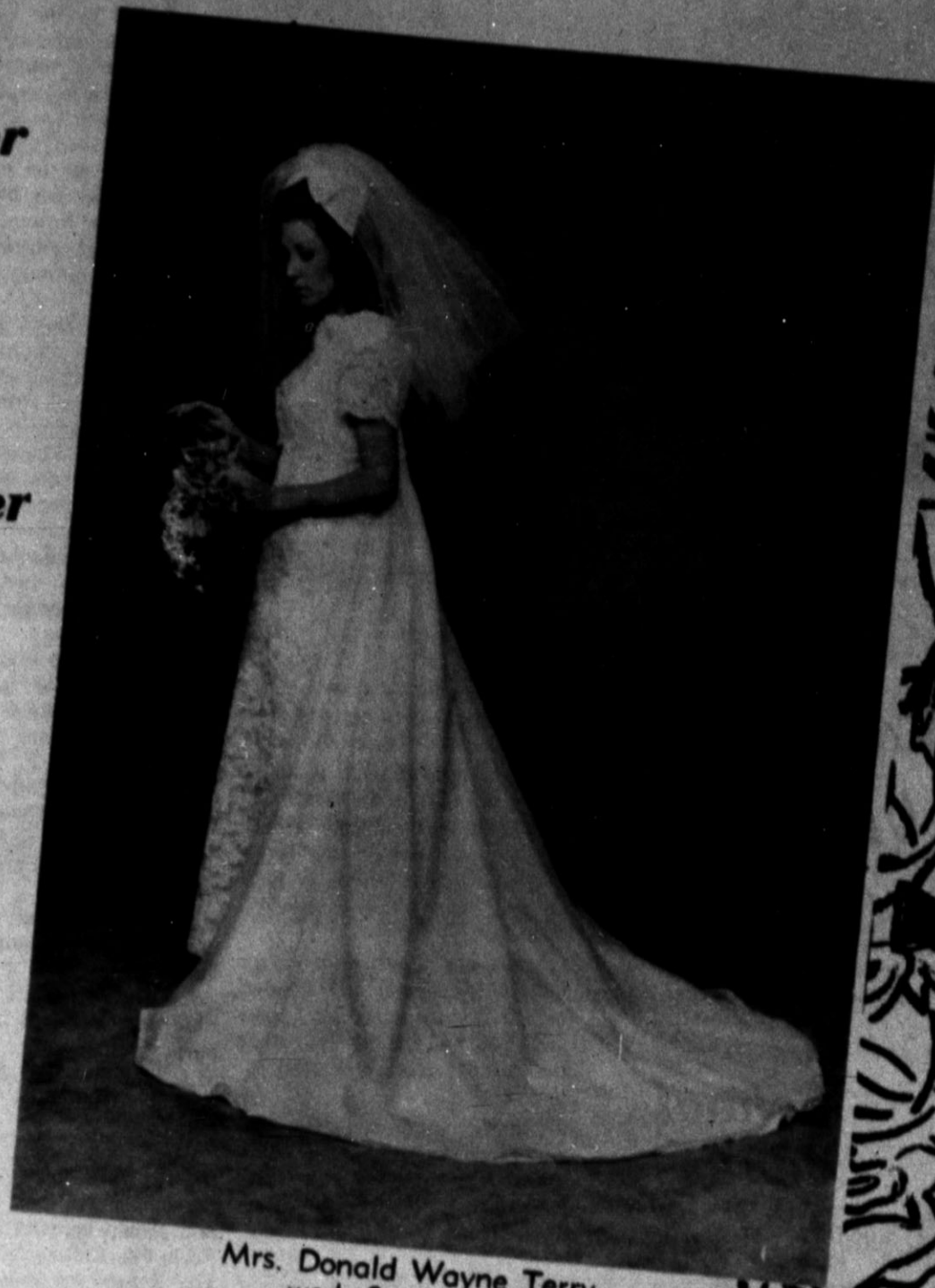

Mrs. Donald Wayne Terry  
... weds Saturday evening

## The Sunday Brand

Hereford, Texas, Sunday, October 26, 1969

SECTION TWO



Mrs. Robert Eldon Caraway  
... wed in Canyon home



Miss Arsenia Cano  
... is engaged

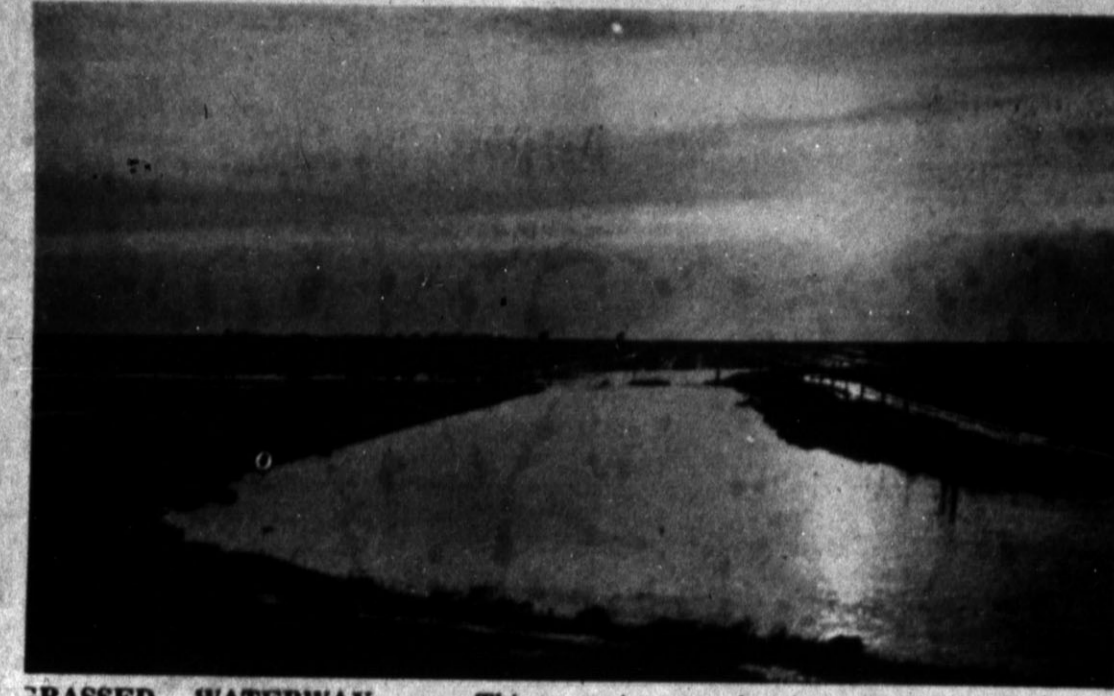

GRASSED WATERWAY — This scene, photographed five miles north of Hereford by Soil Conservation Service, shows a Midland Bermuda grass waterway showing runoff after a heavy rain. Cattle are shown in the background in a graded border field of Midland Bermuda grass.

# Grassed Waterways Need Established

The rains that we have received here in Deaf Smith County recently have probably created a need for some grassed waterways. A grassed waterway is a natural or man-made watercourse protected against erosion by a grassed cover, Ed Blackwell of Soil Conservation Service explained. Waterways may serve as safe outlets for terraces, diversions, contour rows or they may serve as passageways for water that enters a farm from other land. If there is no native grass on which to outlet water, the whole water erosion control system may depend upon the establishment of a grassed waterway, Blackwell said. If you do not have them, or if you do have and they do not work, all other parts of the water erosion control system for the field or farm may fail too. The area in the grassed waterway may seem expensive, but considering the entire acreage it is serving, it is relatively cheap. "The most satisfactory location of a waterway is in a natural drain. Usually these are the flattest slopes. Here the soil and moisture is usually favorable for good grass growth. If it is not practical or desirable to locate the waterway in a natural drain, location will probably be next to a field boundary." The size of a waterway should be wide enough and deep enough to hold the largest flow of water from the heaviest rain expected on an average of about once in ten years. It should not flow onto bare, unprotected soil. After the waterway is shaped, the seedbed should be prepared in a way to resemble that of a field ready for planting to wheat or grain sorghum. Some of the better grasses to plant in a waterway are Midland Bermuda, Western Wheatgrass, Buffalograss, and Sideoats Grama. These

are sod-forming grasses with a deep, dense root system. Where there is a danger of outside water (tailwater) damaging the waterway before the grass is established, the outside water should be diverted out of the waterway, Blackwell said. A grassed waterway is not a waste area. It is an essential part of the soil and water conservation treatment of your farm. Grassed waterways can be used for hay, grazing, or seed production.

## School Menus

- Jr. and Sr. High Schools
MONDAY — Meat balls in tomato sauce or beef ravioli, black eye peas with snaps, whole kernel corn, apple pie, hot rolls and butter, and milk.
TUESDAY — Hot dog with chili or fish dog with catsup, french fries, tossed salad, pineapple cake, coney buns, and milk.
WEDNESDAY — Chicken pot pie or sauerkraut and weiners, orange glazed sweet potato, green beans, peanut butter bars, rolls, and butter, and milk.
THURSDAY — Burritos or frozen hot tamales, whipped potatoes, buttered carrots, apricot cobbler, bread, butter, and milk.
FRIDAY — Ranch style beans or lasagne, buttered spinach, mixed vegetables, peach half cookie, corn bread, butter, and milk.
Elementary Public Schools
MONDAY — Meat balls in tomato sauce, black eye peas with snaps, whole kernel corn, apple cobbler, rolls, butter, and milk.
TUESDAY — Hot dog with chili, french fries, tossed salad, pineapple cake, coney buns, and milk.
WEDNESDAY — Chicken pot pie, orange glazed sweet potatoes, green beans, peanut butter bar, hot rolls, butter and milk.
THURSDAY — Burritos, whipped potatoes, buttered carrots, apricot cobbler, homemade bread, butter, and milk.
FRIDAY — Ranch style beans, buttered spinach, mixed vegetables, peach half, cookie, co-

ass is established, the outside water should be diverted out of the waterway, Blackwell said. A grassed waterway is not a waste area. It is an essential part of the soil and water conservation treatment of your farm. Grassed waterways can be used for hay, grazing, or seed production. "However, if you want your waterway to carry heavy flows of water without erosion, make your goal a sod cover rather than a hay, grazing or seed crop," he said. For further information and assistance in establishing a grassed waterway, contact the technicians of the Soil Conservation Service in Hereford.

The minor planet Geographos passes within 5.6 million miles of earth on August 27. The half-to-a-mile-thick lump of rock was discovered and named by Dr. Albert G. Wilson in 1951 during the National Geographic Society-Palomar Observatory Sky Survey.

- St. Anthony's School
MONDAY — Meat loaf with catsup, green beans, buttered potatoes, pineapple upside-down cake, rolls, butter, and milk.
TUESDAY — Beef stew with vegetables, cabbage pepper salad, chocolate pudding, corn bread, butter and milk.
WEDNESDAY — Hamburgers lettuce and tomatoes, potato chips, apricot cobbler, and milk.
THURSDAY — Barbecueed wieners, buttered peas and carrots, tossed salad, peaches, cookies, rolls, butter, and milk.
FRIDAY — Tuna noodle casserole, buttered corn, carrot sticks jello with fruit, buttered bread, and milk.

# Taxpayers Ask IRS

This column of questions and answers on federal tax matters is provided by the local office of the U. S. Internal Revenue Service and is published as a public service to taxpayers. The column answers questions most frequently asked by taxpayers. Q — I've got an opportunity to get a better job, but it will mean moving to another city. If my moving expenses aren't paid by my company, can I deduct them? A — If you move to take a job with a new employer or are transferred by your present employer, moving expenses are deductible when certain conditions are met. These conditions are the 20-mile distance and 39-week employment requirements. The first requires that your new place of employment be at least 20 miles further away from your old home than your previous job was. If your old job was eight miles from your old home, your new job would have to be at least 28 miles from that residence to qualify. The second requires that you work full time in the new area at least 39 weeks during the 12-month period following your move. Q — If I itemize, can I deduct the cost of hunting and fishing licenses? A — No, these are not deductible for Federal income tax purposes. Q — What's the deadline for paying my maid's Social Security? A — Taxes for the third quarter covering July, August, and September are due October 31 and should be paid by filing a Form 942, Employer's Quarterly Tax Return for Household Employees. Q — I've been taking a tax deduction for the cost of clearing out the drainage ditches on my farm while my neighbor has been capitalizing his costs for doing the same thing. Who's right? A — Soil and water conservation costs such as these may either be deducted within limits or capitalized depending on how you decide to handle them the first year. Once this decision is made, continue to handle these expenses that way or obtain the written permission of IRS to change. Q — When a person dies, what happens if there had been income tax withheld on his salary during the year? A — An income tax return must be filed for the deceased taxpayer if his gross income for the year was \$600 or more (\$1,200 if the taxpayer was 65 or over). The withheld taxes you asked about will be applied against whatever tax liability may exist for the decedent. Any excess will be refunded. For more information sent a post card to your District Director and ask for a free copy of Publication 559, Fe-

deral Tax Guide for Survivors, Executors and Administrators. Q — I'm back in school after working in a department store for the summer. Can I get a refund now on the taxes withheld from my pay? A — No, you will have to wait until after the end of the year before you can file your return. To avoid delays when you file for your refund, check now to make sure you have the W-2 statement of wages paid and taxes withheld your employer gave you when you left. A copy of this statement must be filed with your return. Q — Will enough be taken out of my pay to cover the surcharge? A — Withholding rates have been adjusted to take care of the income tax surcharge. For most people, withholding should be sufficient to satisfy their tax liabilities this year. Q — The IRS auditor who examined my return says I owe \$65 more. Can I get a further hearing on my case without getting involved with legal fees and the like? A — Yes, you may request a district conference and present your side of the dispute to an impartial third party. It will not be necessary for you to engage legal counsel to represent you at the conference. It also is not necessary to file a formal written protest to obtain a conference since the tax involved is less than \$2,500. Procedures for requesting a conference are outlined in a letter you will receive from IRS setting forth the results of the examination of your return. Q — I found an expense I overlooked when I filled out my tax return this year. Is it too late to make this change? A — No, you may still claim this expense by filing Form 1040X, Amended U. S. Individual Income Tax Return. As a general rule, you have three years from the date your return was due to claim items you forgot about. Copies of the form and instructions for completing it may be obtained by writing to your District Director. Q — My son worked on my farm this summer and I paid him regular wages. Can I deduct them just as I do wages paid to my other workers? A — Yes, reasonable wages paid to your son are deductible if there is a true employer-employee relationship. "Does that Internal Revenue employee know what he's talking about?" is a common question that taxpayers ask of their accountant, attorney, or friend. The best insight into how much the tax man would know would come from a look at the (1) kind of education required, (2) type of training received after they are employed in Internal

Revenue, and (3) experience required. (1) Ordinarily Internal Revenue Agents, Revenue Officers and all of the professional and technical employees in Internal Revenue Service are required to have a college degree or the equivalent of a degree in experience at a professional level. (2) When Internal Revenue recruits the young accounting graduates upon finishing college they are required to go to school for 13 weeks before they audit any cases. Then the young man or woman receives additional on-the-job training for another 13 weeks. Most Internal Revenue Agents are required to take additional advanced tax training of three to six weeks every few years. Constant on the job study is necessary since each case report prepared by an Agent must be supported by law, regulation, court decisions, or other applicable rulings. Internal Revenue has one of the better training programs for their professional and technical employees out of all the public and private training programs for comparable large organizations. (3) Finally, in looking at the experience of the Internal Revenue employee, each employee works only cases for which he is fully qualified. The new college graduate would not be assigned to audit a billion dollar conglomerate. This type of case would be worked by a highly competent, senior, fully experienced taxman that knows how to get additional professional and technical support from the specialists such as engineers and the Counsel. Of course the man working your case could make a mistake and could be wrong, but it is safe to say he should know what he is talking about. Camels are not very sociable; they even dislike other camels. They are not eager workers and if annoyed, will kick like a mule.

E.O.M. SPECIAL ON 5 DAYS ONLY 6.99  GLENN'S FOOTWEAR Fashion At Your Feet GOLD AND SILVER \$7.99 COLORS: BLACK, YELLOW, NAVY, RED, BONE, PINK, SILVER, GREEN, GOLD

MEN! Executives - Sportsmen - Businessmen ... TODAY ... SHAPE MAKES THE SCENE! Men, it's strictly good business to shape-up ... ponder this ... most advancements are given to men who look the part. Phone 364-4861 and get started today! You'll not only feel better, you'll look better!

First time offer Ultra Modern Body Builders Course at the HEREFORD SPA ENROLL NOW AT Reduced Prices \$12.50 Per Month Average SPECIAL DISCOUNT For Husband and Wife enrollees ALL FACILITIES INCLUDED ● Whirlpool Spa ● Arthritis Therapy ● Finnish Sauna ● Patented Electrical Reducing Machine ● Sunten Rooms ● Private Showers ● Exercise Area ● Steam Bath NO PILLS — NO DIETS — NO FAILURES WEIGHT LOSS GUARANTEED Ladies bring your husband in today - his health is more important to you than your own ENROLL TOGETHER & SAVE! (MEN'S & LADIES' INDIVIDUAL COURSES) Hereford Spa PHONE 364-4861 SUGARLAND MALL

end-of-month clearance sale ... special groups of fall and winter • dresses • sportswear • coats REDUCED for clearance SUGARLAND MALL Hereford, Texas Lea Smith, mgr.

17 JEWEL SHOCK-RESISTANT LADIES' DIAMOND ELGIN A SPECTACULAR VALUE AT \$29.95 OVER 60 MILLION AMERICANS HAVE OWNED A FINE ELGIN A SMALL DEPOSIT WILL HOLD ANY ITEM UNTIL CHRISTMAS DURING ANNUAL LAY-A-WAY SALE KESTER'S Across from the post office in Downtown Hereford

HIGHWAY 60 WEST  
HEREFORD, TEXAS

# VERNON'S

PHONE 364-3552  
SHOP OUR BIG



## FALL

## SALE

WE HAVE NEW FURNITURE ARRIVING DAILY! ALL OF THIS FINE NEW FURNITURE WILL BE ON SALE AS WELL AS ALL OF OUR PRESENT STOCK. WE HAVE MANY ITEMS OF ODDS & ENDS TOO NUMEROUS TO MENTION!

### We Invite You

To To Compare Our Quality & Price With Anyone - Anywhere . . . We Can SAVE You Money!

### Free delivery in Area

EASY TERMS ARRANGED AT OUR STORE FOR YOU - YOU DO NOT HAVE TO MAKE YOUR OWN FINANCING ARRANGEMENTS!

## BEDROOM SUITES

- 2 PC. SPANISH STYLE**  
Bedroom Suite Reg. \$429.00 **NOW \$349**
- 3 PC. SPANISH STYLE**  
Bedroom Suite Reg. \$699.00 **NOW \$429**
- 2 PC. SPANISH STYLE**  
Bedroom Suite Reg. \$419.00 **NOW \$289**  
"Broyhill Furniture Company"
- 2 PC. SPANISH STYLE**  
Bedroom Suite Reg. \$469 **NOW \$299**
- 3 PC. OAK SPANISH** Reg. \$749.00 **NOW \$539**  
Bedroom Suite with king size bed complete with mattress & box springs.
- White Bedroom Furniture**  
1 Group only 7 Pieces **1/2 PRICE**  
Buy The Entire Set And Save! 7 pcs.

## SLEEPERS

- 1 BLUE GREEN SLEEPER**  
Queen Size, Floral Quilted Reg. \$389.00 **NOW \$299**
- 1 RED-GREEN & WHITE SLEEPER**  
Floral Quilted, Queen Size Reg. \$389.00 **NOW \$329**
- 1 REG. SIZE SLEEPER**  
In Olive Velvet Reg. \$419.00 **NOW \$319**
- 1 SPANISH STYLE SLEEPER**  
In Orange-Gold Cover Reg. \$429.00 **NOW \$319**
- 1 VINYL COVERED SLEEPER**  
Modern Styles, makes reg. size bed Reg. \$269.00 **NOW \$189**

## SOFAS

- 2 Pc. Spanish Sofa and Chair** **\$289**  
Covered in olive floral vinyl Reg. \$389.00 **NOW**
- Modern Sofa** **\$349**  
100" Red Velvet Reg. \$469.00 **NOW**
- Traditional 100" Red Velvet Sofa** **\$289**  
100" Gold Velvet Sofa Reg. \$529.00 **NOW**
- SPANISH SOFA** **\$429**  
In Crushed velvet with contrasting chair Reg. \$599.00 **now**
- SPANISH SOFA 84"** **\$319**  
In lovely olive crushed velvet Reg. \$429.00 **now**
- Living Room Suite** **\$369**  
2 Pc. Early American in brown Tweed or green Reg. \$449.00 **now**

## LAMPS

- ALL CHAIN LAMPS** **1/3 OFF**  
Reduced Reg. Price
- TABLE LAMPS** **1/3 OFF**  
1 Group Only! Reg. Price
- TABLE LAMPS** **\$7.95**  
1 Group Only!

## BEDDING

- 4/6 Box Springs & Mattress**  
by Handcraft Reg. \$89.95 **now \$69 set**
- MISMATCHED SETS**  
Regular Size **now \$49 in sets**
- REST-O-PEDIC MATTRESS**  
and box springs 20 yr. guarantee Reg. \$169.00 **now \$139**
- REST-O-PEDIC KING SIZE**  
Boxsprings & mattress Reg. \$339 **\$279**
- CLOSE-OUT KING SIZE SETS**  
Several to choose from starting at **\$129**

## CHAIRS

- 2 SPANISH STYLE CHAIRS** **\$79**  
In green olive tweed Reg. \$149.00 **now**
- 2 GOLD VELVET CHAIRS** **\$109**  
Regular \$149.00 **now**
- 1 EARLY AMERICAN CLUB CHAIR** a little damaged **1/2 Reg. Price**
- ENTIRE STOCK RECLINERS** **NOW AT 1/3 OFF**
- SEVERAL 1-OF-A-KIND CHAIRS** **NOW AT 1/3 OFF**

## ODDS & ENDS

- 3 ONLY Dressing Tables** French Provincial Reg. \$139 **NOW \$69**
- 4 ONLY Head Boards** Close Out King Size Reg. \$119 **NOW \$59**
- Living Room Tables** Walnut Reg. \$22.50 **NOW \$7.95**
- Chests of Drawers** **\$49.95**  
A REAL BARGAIN

## DINETTE SUITES

- 5 Pc. Dinettes** In Choice of colors Regular \$69.00 **now \$49**
- 7 Pc. Dinette** Factory damaged Reg. \$189.00 **now \$99**
- Wood Dinettes** **Now Reduced to 1/2 price**

## CARPET

- 1 Roll Only!** **Gold Tweed Shag Nylon** **\$6.95**  
Reg. \$9.95 Laid **Now** yard laid
- 501 NYLON** **\$2.80**  
Roll Ends & Remnants **NOW REDUCED TO** yard

### Entire Stock Hotpoint Appliances

- Washers • Dryers
- Refrigerators • Freezers **Reduced Prices!**

This Sale Starts Monday, October 27 at 9 a.m. to 6 p.m. and runs thru Saturday, November 1.

**DON'T MISS IT!**

WE WILL TAKE YOUR OLD FURNITURE IN TRADE ON THIS SALE - LET YOUR TRADE IN MAKE ALL OR PART OF YOUR DOWN PAYMENT . . . SAVE NOW!

# VERNON'S

# OF

# HEREFORD

WEST HIGHWAY 60

HEREFORD, TEXAS

PHONE 364-3552



# Price Says He Does Not Advocate Low Farm Price

I have been disappointed this week to have received some letters and telegrams from Panhandle residents who believe I have advocated lower prices for our farm products. I assure you that nothing can be further from the truth. I hope partisan poli-

tics is not being played in this problem in order to discredit my efforts on behalf of the farmers of the district.

I have made no statement or implied threat that the Commodity Credit Corporation would sell its grain to drive down pri-

ces on grain sorghum. (As a matter of fact the disposal of this grain is entirely in the hand of the Commodity Credit Corporation which has sole responsibility for disposing of their stocks under the law.)

In answer to my inquiry re-

garding the method the Commodity Credit Corporation is required to use in disposing of its commodity holding under the present law and how it might affect our district and the State of Texas, the Department of Agricultural has advised me that:

"With the beginning of a new marketing year on October 1, 1969, CCC has lowered its grain sorghum sales prices by the amount of carrying charges for storage and interest costs. However, sales of-

ferings are being confined to port positions during October and CCC will not be competing with new crop farm supplies in West Texas or other interior locations."

I also have always felt that the members of any farm or commodity organization have the right to take any lawful action they desire to obtain a fair price for their products. I have worked with all these organizations in order to find an equitable solution to the farm problem. I did

not leave my farming and ranching operations in the Panhandle to come to Washington to work against the farmer.

We are in a unique position in our area because of the expansion of feed lot operations creating a local demand for our grain as well as livestock. I hope we will not jeopardize this expansion by fighting among ourselves.

This is a local problem between local businessmen, and I will not take sides. However, I stand

ready and willing to do anything I possibly can to find an equitable solution to this problem.

I am also sorry to hear that some remarks I made recently in the district were misconstrued. I said at that time I have confidence that the proposed grain withholding action by some farmers will not result in violence as it has in other areas. I believe farm organization leaders and members can agree on a fair price for their products with the consumer without caus-

ing extensive damage to our local economy.

**BOB PRICE**

Up to 1789, a one-way ticket to the Bastille was a lettre de cachet, a royal order for imprisonment. A man with influence could get one, and then merely by filling in a name he could jail a business competitor, a black sheep son, a rival in love, or a difficult in-law.

**YOU GET IT ALL AT FURR'S**

## BEWITCHING BARGAINS...



**TRICK OR TREAT SALAD DRESSING**  
**TOMATO SOUP**  
**FRUIT DRINKS**

**GREEN BEANS**

Allen's Cut No. 303 can **10c**

**TISSUE**

Scott Assorted Colors 4 roll pkg. **29c**

**SPINACH** Del Monte 303 can 18c  
**APPLE JUICE** Food Club qt. jar 33c  
**BEEF STEW** Morton House 24 oz. can 59c  
**COFFEE CREAMER** Prem 20 oz. jar 68c  
**JELLO** Gelatins All Flavors 3 oz. pkg. 9c  
**MIXED NUTS** Tom Scott 13 oz. can 59c

**Fresh Frozen Foods**

**MEXICAN DINNERS**

Patio Fresh Frozen Pkg. **3 For \$1**

**ORANGE JUICE**

Gaylord Fresh Frozen 6 oz. can

**FRUITS & VEGETABLES**

**PUMPKINS**

For Halloween Lb. **6c**

**MIX OR MATCH**

Give Fresh Fruits for Halloween Trick or Treat

- Winesap Apples
- Red Delicious Apples
- Golden Delicious Apples
- Red Rome Apples
- Texas Juice Oranges
- Tangelos
- Texas Grapefruit
- California Oranges

**5 LBS. \$1.00**

**BUBBLE GUM**

Leaf - Pal 100 ct. bag **59c**

**KISSES**

Hersheys 11 oz. pkg. **49c**

Gaylord Qt. Jar **29c**

Food Club No. 1 Can **8c**

Del Monte Assorted Flavors 46 oz. can **25c**

**LOLLIPOPS** Pop Pops 50 ct. pkg. **29c**  
**CARAMELS** Kraft 14 oz. pkg. **39c**  
**TREATS FOR TOTS** Leaf 80 ct. pkg. **55c**

**Delicatessen**

**BAR-B-QUE PORK** Hickory Flavored Pit Cooked lb. **1.19**  
**BAR-B-QUE BEEF** Hickory Flavored Pit Cooked lb. **1.19**  
**CHOW MEIN** Meatless pint **49c**  
**COLE SLAW** pint **49c**  
**PINTO BEANS** pint **49c**  
**MASHED POTATOES** Hot Buttered pint **59c**  
**FRUIT JELLO SALAD** pint **79c**

**GOLD BOND STAMPS**  
**DOUBLE GOLD BOND STAMPS**  
**on Wednesdays**

**FRYERS**

USDA Inspected Whole lb. **29c**  
 cut-up lb. **35c**

**FRYER PARTS**  
 BREASTS lb. 65c  
 THIGHS lb. 59c  
 PICK O CHICK lb. 59c  
 DRUM STICKS lb. 59c  
 GIZZARDS lb. 39c  
 LIVERS lb. 59c

**SIRLOIN STEAK**  
**ROUND STEAK**  
**SHOULDER ROAST**  
**VELVEETA**  
**RIB STEAK**

Furr's Proten lb. **98c**

Furr's Proten lb. **98c**

Boneless Furr's Proten lb. **89c**

Cheese Spread Kraft 2 lb. box **89c**

Furr's Proten lb. **88c**

**SWISS STEAK** Furr's Proten lb. **88c**  
**CHUCK STEAK** lb. **69c**  
**RANCH STEAK** Fine for broiling Furr's Proten lb. **79c**

**BACON**  
 Farm Pac Sliced 1 lb. pkg. **77c**

**FISH CAKES** just heat and serve 16 to pkg. **1.00**  
**PERCH FILLETS** Fresh Top Frost 1 lb. pkg. **49c**  
**SHURTENDA STEAKS** just heat and serve 5 to pkg. **1.00**

**PORK CHOPS**  
 Family Pac Lb. **79c**

**COLOR FILM**

C127.....**99c**  
 C620.....**99c**  
 C126-12.....**\$1.19**



**BAND AIDS**

Sheer Strips J&J all wide box **63c**

**Cough Drops** Vicks Cherry or Reg. 15c value **2 for 23c**  
**Reducing Candy** Ayds Reg. 3.25 **2.33**  
**Jergens Lotion** 9 1/2 oz. 1.09 value **59c**  
**Cotton Balls** Red Cross J&J 65 count **33c**  
**Deodorant** Soft - Dri Gillette 3.3 oz. 1.00 value **66c**

**Setting Gel** Nestles 13 oz. 79c value **39c**  
**Toothpaste** Ultra Brite Family Size 1.05 value **49c**  
**Mouthwash** Listerine 20 oz. 1.49 value **87c**  
**Maalox Liquid** 12 oz. size 1.49 value **1.17**  
**Aspirin** 100 count Beacon 5 grain **13c**  
**Baby Powder** Valiant Economy 14 oz. size 98c value **47c**

**THE BIG BOOKS OFFER**  
 This Week: **SHERLOCK HOLMES \$1.49**  
**BIG TYPE** For easy reading  
**BIG EXTRAS** Illustrated biography Informative backward  
**BIG SIZE** Full 9 1/2 x 11 Over 200 pages Complete and unabridged Hard cover, full color  
 Arthur Conan Doyle's tales of suspense & intrigue—mysteries solved by Sherlock Holmes, greatest of all detectives  
 Lewin Illustrations Extra margin art

**SHOP**  
**Furr's**  
**MIRACLE PRICES**

# Residents Spend \$30,000 Per Day

NEW YORK — What portion of Federal government spending, which now totals about \$190 billion a year, is borne by Deaf Smith County taxpayers?

How much does it cost local residents, through income taxes and other taxes, to meet their share of the spending for national defense, education, interest on the national debt, space research and the gamut of other programs?

The \$190 billion total is too vast to be meaningful to most people. It becomes somewhat more comprehensible, however, when it is shown that it amounts to \$6,000 per second.

The calculation was made by William V. Roth, Jr., a Delaware congressman, who has been concerned over the steadily-rising cost of government.

Deaf Smith County's share of this spending is estimated at \$1.54 per day for every local resident. For the local population as a whole, it adds up to \$30,000 a day.

That is based upon the propo-

# Services Held For Mother Of Ray Henderson

Funeral services for Mrs. Beulah Anna Findley, 69, of Amarillo, mother of Ray Henderson, 420 Ave. I in Hereford, were conducted Friday in Griggs Pioneer Chapel in Amarillo. Curtis Camp, pastor of Bell Avenue Church of Christ, officiated.

Burial was in Llano Cemetery. A native of Corpus Christi, Mrs. Findley was a resident of Hereford until 1943, when she moved to Amarillo.

Other survivors include her husband, Frank; another son, Glenn Henderson of Amarillo; daughters, Mrs. Bruce Pfah of Amarillo and Mrs. Joe Christie of Plattsburgh, N.Y.; sisters, Mrs. Jess Wilson of Dove Creek, Colo. and Mrs. L. B. Mayes of Blum and five grandchildren.

in the Tax Foundation study. Out of every \$1,000 in taxes paid by Deaf Smith County residents, for example, \$440 went for national defense, \$261 for health and welfare, \$71 for interest on the national debt and \$43 for commerce and transportation.

# At The Library Aviation During The Civil War

Two suspense-filled stories with settings in London, China, and South Africa are available at the Deaf Smith County Library this week.

**GERALD AND ELIZABETH**  
By D. E. Stevenson

Gerald Brown is young, good-looking, personable, but he holds himself aloof from the other passengers aboard the Ariadne, a small passenger ship returning to London from Cape Town, South Africa. In fact, his behavior is so extremely antisocial that he appears on deck only late at night, rarely venturing from his cabin during the day. Something is troubling him deeply, something that happened while he was working as an engineer in a Cape Town diamond mine that has left him spent and hopeless.

After the Ariadne docks in London, Gerald, desperately in need of a job, decides to contact his sister, the beautiful and famous actress, Elizabeth Burleigh, whose current play is the hit

of the London theater season. As he reveals to her his haunting past in South Africa, he learns that she too is suffering, that behind her facade of gaiety and sophistication lurks a nagging suspicion about her mental health that is threatening to destroy her career and her love affair as well.

What are the forces that seem bent on destroying these young people who have so much to live for? Can the mysteries surrounding their lives be solved — and in time to prevent irreversible consequences?

**THE JADE WIND**  
By John Harris

In its early days, aviation was a far cry from the complicated, scientific business it is today, and to be a pilot, a young man required little more than some rudimentary skill and a dash of adventure in his soul. This is a novel about some of those young men, and a woman, who went to China in 1926 to train flyers for

a warlord, and who stumbled — all innocence — into the dangers and excitement of the great civil war that was sweeping over that troubled land.

In the skies, The Jade Wind is an adventure tinged with nostalgia for those long-ago days of the air age when a pre-flight check was a twang of the bracing wires and a waggle of the controls on highly flammable machines.

On the ground, it is a gripping spectacle of the agony of China's awakening from her long medieval sleep into the twentieth century. The combination makes for a powerful tale of action tou-

ched with suspense and filled with intriguing details of the construction and operation of early airplanes.

The 92,000-square mile nation of Ghana, roughly the size of Oregon, occupies a strategic position on the southern side of the great bulge of West Africa. Nearly one out of every four Africans lives in the region.

Save the juice drained from maraschino cherries. Use it to color and flavor cream cheese for pretty lunch-box or tea-party sandwiches.

# FREE

\$25.00 worth of groceries with each new... Console

## PHILCO color TV

GETS THE FACES RIGHT  
THE REST IS EASY...

And Philco's special Cosmetic Color Circuit is what does it!

Color TV that can reproduce face colors accurately insures greater color realism. Philco Color TV with its special Cosmetic Color Circuit provides a greater range of color shades to get the faces right and give you more lifelike color pictures.

**PHILCO A.C.T. (Auto-lock Channel Tuning)** perfects fine tuning and locks in the picture with the touch of a button.

Assures a properly tuned picture instantly and automatically. After channel selection and minimum tuning adjustment, just push the A.C.T. button. Picture and sound come in sharp and clear every time. Set VHF channels once and they're locked in — no need to reset every time you change channels. Fine tunes UHF channels automatically, too.

**PHILCO**

Yes \$25.00 worth of groceries with each new Console Color T.V. bought at FIRESTONE... Come in and see our beautiful selection... Offer good thru Nov. 1, 1969



# Firestone

Main & Hwy. 60 Phone 364-4333

Convenient Terms - Easy Payments - Just Say Charge It

# 2nd 1/2-PRICE

when you buy the 1st tire at low everyday exchange price (plus Fed. excise taxes)

## ON OUR POPULAR FULL 4-PLY NYLON

# Firestone SAFETY CHAMPION



Size	Tubeless Blackwalls			Tubeless Whitewalls			1st Price per Tire
	Price Each	Price Each in PAIRS	Savings PER PAIR	Price Each	Price Each in PAIRS	Savings PER PAIR	
6.00-13	\$20.75	\$15.55	\$10.40	\$23.75	\$17.80	\$11.90	\$11.50
6.80-15	21.50	16.10	10.80	24.50	18.35	12.30	1.70
6.90-13	21.75	16.30	10.90	24.75	18.55	12.40	1.70
7.00-13	22.25	16.65	11.20	25.25	18.90	12.70	1.94
7.35-14	23.75	17.80	11.90	27.00	20.25	13.50	2.02
7.35-15	24.50	18.35	12.30	27.75	20.80	13.90	2.21
7.75-14	28.00	21.00	14.00	31.25	23.40	15.70	2.36
8.25-14	30.75	23.05	15.40	34.00	25.50	17.00	2.87
8.25-15	—	—	—	37.50	28.10	18.80	2.79

All prices PLUS taxes and 2 tires off your car

**GUARANTEED IN WRITING**

- ✓ on both on sides
- ✓ for the entire life of the original tread design depth
- ✓ on both on wheels
- ✓ against skidding
- ✓ against cuts, nicks, or tread breaks
- ✓ workmanship or materials

in accordance with the terms of our printed guarantee, price of replacement tires provided an original tread design wear and based on Firestone's tread level price for replacement tires at time of replacement. Firestone's tread level prices are intended to, but may not, represent appropriate current average selling prices, and are subject to change without notice.



**Firestone 2 FOR \$25**

**DLG-100 New Treads**

RETREADS ON SOUND TIRE BODIES OR ON YOUR OWN TIRES Larger sizes 2 for \$28

**WHITEWALLS or Blackwalls ANY SIZE LISTED**

6.50-13	7.35-15
7.00-13	7.75-15
6.95-14	6.50-15
7.35-14	5.60-15
7.75-14	

Drive in TODAY for fast service! "Charge It"... Convenient Terms!

Priced as shown at Firestone Stores. Competitively priced at Firestone Dealers and at all service stations displaying the Firestone sign.

**Brake Adjustment**

We'll adjust your brakes (drum-type) and add fluid, if needed.

88¢

with this coupon

Coupon expires Nov. 1, 1969

**Repack Outer Front Wheel Bearings**

This service should be performed every 10,000 miles.

88¢

with this coupon

Coupon expires Nov. 1, 1969

**22 GAL. "Stash-Trash" CAN**

- New square shape
- Noiseproof, crackproof, leak-proof, rustproof and dentproof

\$2.99

Limit one Additional \$4.95 each

08-14-013-0

**Famous Brand Shock Absorbers**

Buy 3 at our everyday price... GET THE 4th FOR ONLY

88¢

plus installation

with this coupon

Coupon expires Nov. 1, 1969



**Firestone FRIGITONE Anti-Freeze**

\$1.59

Per gallon "Carry-Out"

# Firestone

Hwy. 60 & Main St. Hours 8:00 a.m. to 6 p.m.







# 1969 Homecoming

## Activities Aplenty

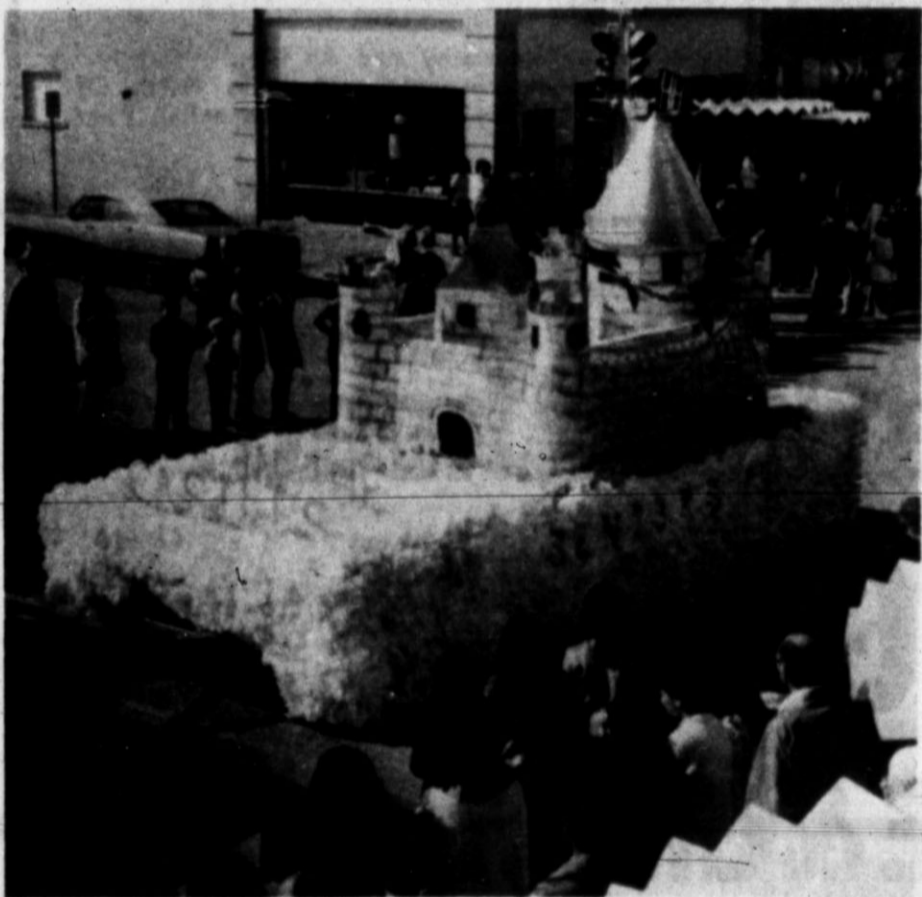
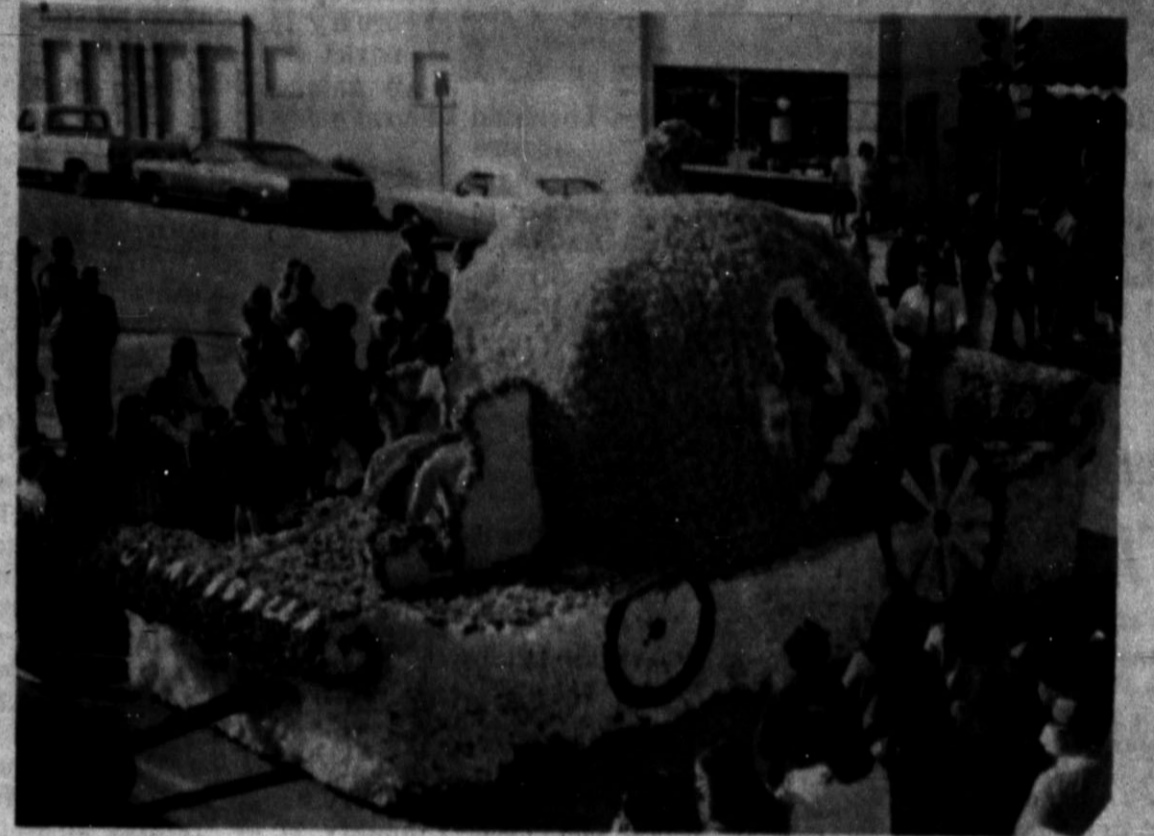

The 1969 Homecoming brought with it some of the most memorable happenings citizens and exes of Hereford have witnessed in some time, and it is likely it will be a lot longer before they are forgotten.

A pep rally with more spirit than a jug of corn whiskey, a parade with more pagentry than the Parade of Roses, a group of beauties who would rival Aphrodite and a football game that could not have been any better.

The queen candidates were presented, along with their attendants, at the pep rally held Friday afternoon at the high school and coronation was during halftime activities at the game. Miss Peggy Summers daughter of Mr. and Mrs. Larry Summers, was crowned the 1969 Homecoming queen before a capacity home crowd.

A parade representing every conceivable organization, class or group from the High School was presented Friday afternoon also, with citizens lining the streets by the hundreds to view the beautiful floats and cars, marching groups and queens.

With the win at the football field, the 1969 Homecoming activities wound up as one of the grandest processions of all times, thanks to the many students, teachers, players and advisors who assisted in its production.



### The Sunday Brand

Hereford, Texas, Sunday, October 26, 1969









A prickly-seeded form of spinach — still eaten — was known in 13th-century Germany. By the 14th century, this species was commonly grown in European monastery gardens. A 1390 cookbook in Richard II's court contained recipes for Spynoches. The El Molo tribe of Kenya live in twig huts tied together and covered with water weeds. Stones anchor the flimsy shelters to the ground as protection against gale winds that sweep across a nearby lake at 90 miles an hour.

### Longines Ultra-Chron.

The world's most accurate watch.



Guaranteed not to fail, on or off the moon. Longines Ultra-Chron is a watch that will hold its accuracy in any environment. It is a watch that will hold its accuracy in any environment. It is a watch that will hold its accuracy in any environment.

**COWAN JEWELERS**  
Downtown Hereford

# Rains Halt Area Cotton

**LUBBOCK** —The South Plains cotton harvest was just getting under way when heavy rains halted all operations, according to W. K. Palmer, in charge of the Lubbock Cotton Classing Office of the USDA.

Samples received at the USDA's Lubbock, Brownfield, and Lamesa Classing Offices had reached a seasonal high last Monday when the adverse weather halted the harvest. The three offices classed approximately 4,300 samples during the week ending Friday. This brought the total classed at the three offices this season to 9,500. Through October 24 last year 45,000 samples of the 1968 crop had been classed. Strict Low Middling was the predominant grade at Lubbock last week with 49 per cent of all cotton classed. Middling made up 4 per cent, Middling Light Spotted 12 per cent and Strict Low Middling Light Spotted 26 per cent.

Seventy-three percent of the cotton classed at the Lubbock office last week stapled 1-inch and better. Most of the early harvested cotton from the Lubbock and Brownfield areas has been machine picked and most of the Lamesa area cotton has been stripped. Micronaire continued very high. Ninety-six per cent "milked" in the premium category of 3.5 to 4.9.

Prices offered for these early bales indicate a strong demand for South Plains cotton. Prices, as reported to the Consumer and Marketing Service of the USDA, ranged from \$2.50 per bale over the loan for high grade cotton to \$15 per bale over the loan for the lower grades.

Average prices paid for the most predominant qualities in the 3.5 to 4.9 micronaire range were: Strict Low Middling 15-16 — 18.50, Strict Low Middling 31-32 — 19.10, Strict Low Middling 1-inch — 20.05, Strict Low Middling Light Spotted 15-16 — 17.75, Strict Low Middling Light Spotted 31-32 — 18.25 and Strict Low Middling Light Spotted 1-inch — 18.90.

Prices paid farmers for cottonseed ranged from \$37 to \$45 per ton.

## Hospital Notes

**ADMISSIONS**  
Eugene Mulican, 300 Ranger; John Wyche, Rt. 1; Mrs. Mollie Grant, 200 Lawton; Mrs. Lee Meek, Nazareth; Jason Culppeper, Rt. 3; Todd Gillespie, 236 Ave. B; Mrs. Roy Beardain, Friona; John Wilson, Colorado; Vernon Nivens, Hale Center; Mrs. Willis Edelman, 409 Ave. K; Mrs. E. E. Allen, Adrian; Mrs. Joe Hamilton, 701 4th; Mrs. Ollie Freeman, 219 Texas; Mrs. S. T. Wiseman, Box 2005; Lee-wood Giles, Nebraska; George Mingus, Friona; Mrs. Jodie Darling, King's Manor; Mrs. Hooper Shaw, Dimmitt; Mrs. John Pitman, Box 1937; Mrs. Richard Anderson, 403 Westhaven; Mrs. Audrey Thompson, 208 Ave. E; Mrs. Lillie Worthan, Westgate; Mrs. Isla Chapman, 219 Texas; John Hickman, 115 15th; James Eldemon, 209 Fuller; Mrs. Ruben Ramirez, Rt. 3; Mrs. Vicente Garcia, 440 Mable; Mrs.

## Tours Scheduled In Hereford Area

Hereford, for the next month-and-a-half, seems to have taken the spotlight as far as touring groups are concerned as some four groups are expected here. Last Friday, a group of 48 Sioux Falls South Dakota residents were in the city, touring new Southwest Feed Yards facilities. Three R Feed Yards, Pre-feeders, Inc., and other points of interest throughout the area. The group had lunch and dinner at the Cason House before leaving. Monday, a group of 41 persons from Stephens County, Oklahoma Livestock Growers Association will be in Hereford for a tour of Southwest Feed Yards, the Holly Sugar plant, Missouri Beef Packers in Friona and other places in the area.

**DISMISSALS**  
Gilbert Gonzales, Mrs. Lonnie Richardson, Mrs. Jake Diel, Mrs. Robert Hammock, Antonio Archuleta, Albert Gonzales, Severo Gonzales, Jr., Mrs. Wales Wible, David Arbuckle 10-24, Mrs. Royce Wilson, Mrs. Maggie Morris, Mrs. William Martin, Alfredo Carreon, Mrs. Hilario Barea, Mrs. Frank Ramirez, Arnold Betzen, Joe Tjjerina, Tommy Hickman, Mrs. Robert Strain, Juanita Ellsando 10-23, Mrs. Don Clements, Joe Grubbs 10-22.

The group will be here Monday and Tuesday, staying overnight for additional tours. Also, chamber of Commerce manager Bill Thompson noted last week that there will be a tour of the area by the Holdrege, Nebraska Cornhuskers Beef Council on Nov. 17. There will be 30 people on this tour. On December 1, there is scheduled to be another group of feeders here from Iowa for a tour. No additional information was available on this group.

**NOW IS THE TIME TO SUPPLEMENT YOUR INCOME**  
need someone to assist me in my fast growing business 2 HOURS A DAY - \$250.00 A MONTH  
Mrs. Eaton 364-0707 between 2 and 4  
Monday & Tuesday  
For Personal Interview

PRICES GOOD THROUGH FRIDAY BOTH STORES

# EOM SALE

SUGARLAND MALL  
DOWNTOWN

**Anthony's**  
C. R. ANTHONY CO.

Both Stores Downtown and Sugarland Mall

## Outstanding values Colonial style rugs.

99% NYLON FOR LONG WEAR AND LASTING BEAUTY. REVERSIBLE.

# TUBULAR OVAL RUGS

6 Ft. x 9 Ft. (ACTUAL 66" x 109") **\$16<sup>95</sup>**

9 Ft. x 12 Ft. (ACTUAL 102" x 138") **\$36<sup>00</sup>**

## 20" x 32" Rugs . . . . 1<sup>79</sup>

Lab tests prove it . . . no other fiber can outwear nylon. Special delustered nylon gives colors added richness and depth. A tubular braided rug with all the looks, the warmth, the appeal of an expensive braided rug. Reversible too. Double core 3 ply construction.

Large Size 11 x 15 \$55.00

### 60" BONDED KNIT ACRYLIC FABRICS

Orlon® acrylic and 100% acrylic bonded to acetate solid colors, patels, fashion bright  
Values up to 3.98  
Both Stores

### 72" x 90" FIBERWOVEN® BLANKETS

**3 FOR \$10.**

If perfect these fine quality Fiberwoven® blankets would retail for 4.99 to 5.99. They are warmer, stronger, shrink less and last longer. Assorted colors. Outstanding values.

October Special—Shop Save Now

## LADIES' QUILTED ROBES

Nylon With Kodol® polyester fiberfill

SALE PRICE

# \$5.

Quilted nylon robes at special October Sale savings. Thrifty shoppers will buy for now and for gifts.

USE YOUR BOTH STORES

### Ladies & Misses PANTY HOSE

Slight irrs. of 2.00 & 3.00 hose. Jr. Petite Med. - Tall in all wanted colors.

# \$1<sup>00</sup>

### Smart Classic LOAFERS

Brown & Black with the hardware  
Look sizes 4 to 10

# \$5

2 PR.

### Large rack LADIES EARLY FALL DRESSES

values up to 38.00 Reduced one and two piece dresses Mostly double knit

## \$10 TO \$30

Ladies SWEATERS Cardigans and Pullovers

## \$8 AND \$10

### Ladies Nylon Pajamas and Gowns

Reg. 2.99 garment 32 to 36 solid colors

## \$2<sup>00</sup>

Mens & Boys Sweat Shirts 1.99 to 4.99

BOTH STORES

### 100% Acrylic. Full Fashioned. 2-Pc. SWEATER SET

CARDIGAN SWEATER AND HI-CREW NECK KNIT SHIRT

## \$9.

SALE PRICE

Fine quality sweater set of 100% Acrylic. Washable easy to care for. Wear them together or as separates. A lot of style and quality at a thrifty Anthony low price.

### Ladies & Misses outing flannel Pajamas and Gowns

## \$3<sup>98</sup>

### Men's Laminated JACKETS

Many Colors the light weight but warm  
Sizes 36-44 or S-M-L.

# \$12<sup>99</sup>

Irr Samsonite LUGGAGE 25% Discount

These items Sugarland Mall Only New Spring Colors Stretch Nylon Bell Bottom Pants **8.99**

Group Young Mens White Jeans irregulars 28-34 **5.00**





PIGGY WIGGLY PIGGY WIGGLY PIGGY WIGGLY PIGGY WIGGLY PIGGY WIGGLY

# Shurfine COUNTRY

# CARNIVAL



THE YEAR'S GREATEST HARVEST OF VALUES!

ADVERTISED IN  
**LIFE**

SHURFRESH  
**BISCUITS**  
SWEETMILK OR BUTTERMILK  
**12** 8 oz. 10 count cans **\$1**

SHURFINE  
**TOMATO CATSUP**  
**5** 14 oz. bottles **\$1**

Shurfine **SALAD DRESSING** 32 oz. jar **39¢**

Shurfine **PORK & BEANS** 7 16 oz. cans **\$1**

Shurfine **TUNA** 3 6 oz. cans **89¢**

**CRISCO** 3 lb. can **69¢**

Shurfine **FLOUR** 25 lb. bag **\$1.99**

Shurfine **VIENNA SAUSAGE** 4 4 oz. cans **\$1**

Shurfine **CRISCO** 3 lb. can **69¢**

**HOLLY SUGAR** 5 lb. bag **49¢**

Shurfine **FLOUR** 10 lb. bag **79¢**

U.S.D.A. CHOICE **STEAK**

Armour Star all meat **FRANKS** lb. **59¢**

Kraft's Cheese Spread **VELVEETA** 2 lb. box **98¢**

Armour Star party style **BONELESS HAM** lb. **\$1.29**

U.S.D.A. Choice Beef T-Bone or Loin Tip **STEAK** Lb. **\$1.09**

Shurfine **COFFEE** Reg.-Drip-VP lb. can **65¢**

Colorado Johnathan **COOKING APPLES** 6 lbs. **\$1**

Shurfine **CHERRIES** R.S.P. 16 oz. size cans **\$1**

Shurfine fresh shelled **BLACKEYES** 7 15 oz. cans **\$1**

Shurfine **COFFEE** Reg.-Drip-VP lb. can **65¢**

Texas **ORANGES** 5lb. bag **49¢**

Shurfine **CHERRIES** R.S.P. 16 oz. size cans **\$1**

Shurfine Cut **ASPARAGUS** 3 14 oz. cans **\$1**

California **AVOCADOS** ea. **19¢**

Home grown Texas **RADISHES** bunch **10¢**

Shurfine **CHERRIES** R.S.P. 16 oz. size cans **\$1**

Shurfine APPLE BUTTER	3 28 oz. jars	\$1
Shurfine APRICOTS HALVES	4 16 oz. cans	\$1
Shurfine BEETS CUT	7 16 oz. cans	\$1
Shurfresh CRACKERS	2 16 oz. boxes	39¢
Shurfine strained CRANBERRY SAUCE	4 16 oz. cans	\$1
Shurfine CUCUMBER CHIPS	3 16 oz. jars	\$1
Shurfine DRINKS	3 48 oz. cans	\$1
Shurfine Cut GREEN BEANS	6 16 oz. cans	\$1
Shurfresh LUNCHEON MEATS	4 6 oz. cans	\$1
Shurfresh quarters MARGARINE	5 16 oz. pkgs.	\$1
Shurfine evaporated MILK	6 14 1/2 oz. cans	\$1
Shurfine frozen ORANGE JUICE	3 12 oz. cans	\$1
Shurfine sliced PEACHES	4 29 oz. cans	\$1
Shurfine chunky PEANUT BUTTER	3 12 oz. jars	\$1
Shurfine PEARS	4 16 oz. cans	\$1
Shurfine early harvest PEAS	5 17 oz. cans	\$1
Shurfine whole sweet PICKLES	2 22 oz. jars	\$1
Shurfine yellow POP CORN	2 32 oz. bags	49¢
Shurfine Strawberry PRESERVES	2 18 oz. cans	\$1
Shurfine PUMPKIN	7 14 oz. cans	\$1
Shurfine SHORTENING	3 1 lb. cans	59¢
Shurfine SPINACH	7 15 oz. cans	\$1
Shurfine SYRUP	2 32 oz. bottles	89¢
Shurfine TOMATOES	5 16 oz. cans	\$1
Shurfine TOMATO JUICE	3 46 oz. cans	\$1
Shurfine TOMATO SAUCE	10 8 oz. cans	\$1
Energy Liquid DETERGENT	3 22 oz. bottles	\$1
Roxey DOG FOOD	13 15 1/2 oz. cans	\$1



DOUBLE EVERY WEDNESDAY WITH \$2.50 OR MORE IN PURCHASES VISIT GUNN BROS. STAMP REDEMPTION CENTER... AT 401 NORTH MAIN IN HEREFORD, TEXAS

REDEEM YOUR **LIFE** COUPONS HERE



**DOWNTOWN HEREFORD, TEXAS**

FREE SHEETS, BREAD, MILK, etc. Delicious FenderCrust Bread & TenderCrust Coupons

PIGGY WIGGLY PIGGY WIGGLY PIGGY WIGGLY PIGGY WIGGLY PIGGY WIGGLY



SUNDAY, OCTOBER 26, 1969

## BLONDIE

CHIC  
by YOUNG

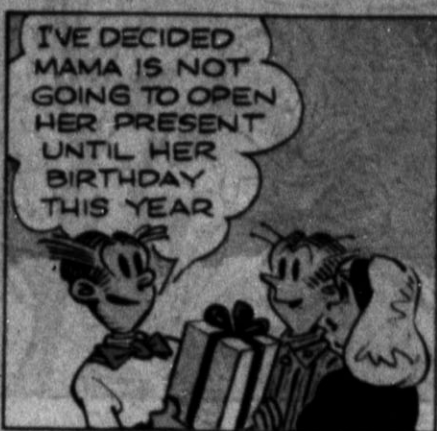

## MANDRAKE THE MAGICIAN



BY LEE FALK

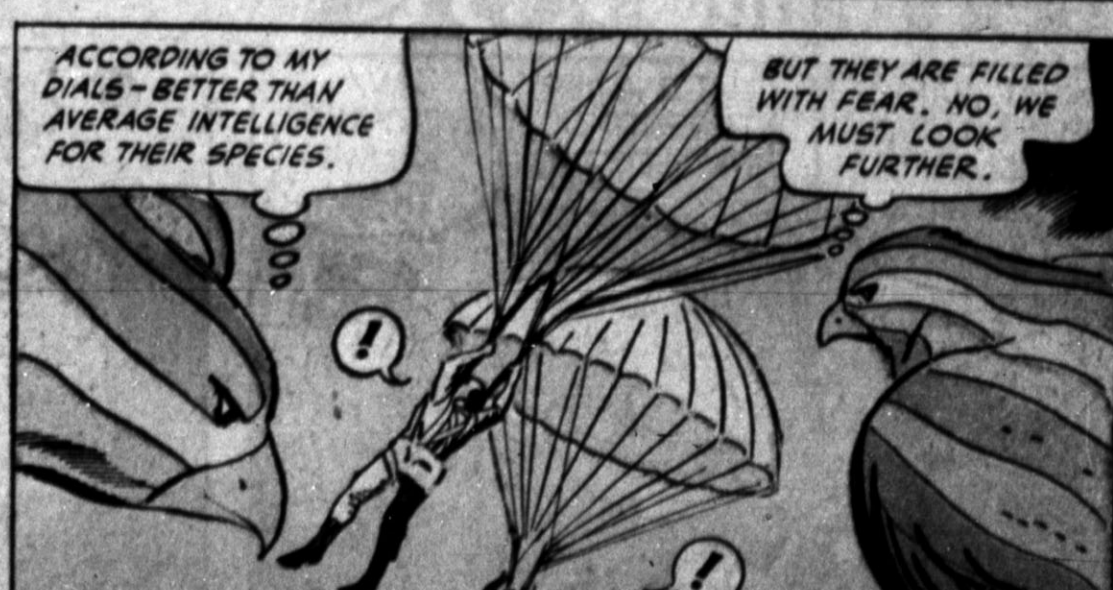

# The PHANTOM

By Lee Falk

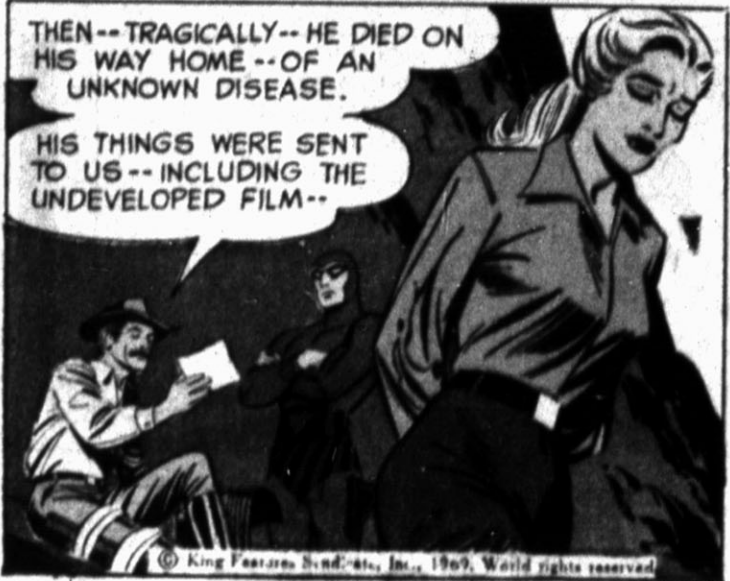
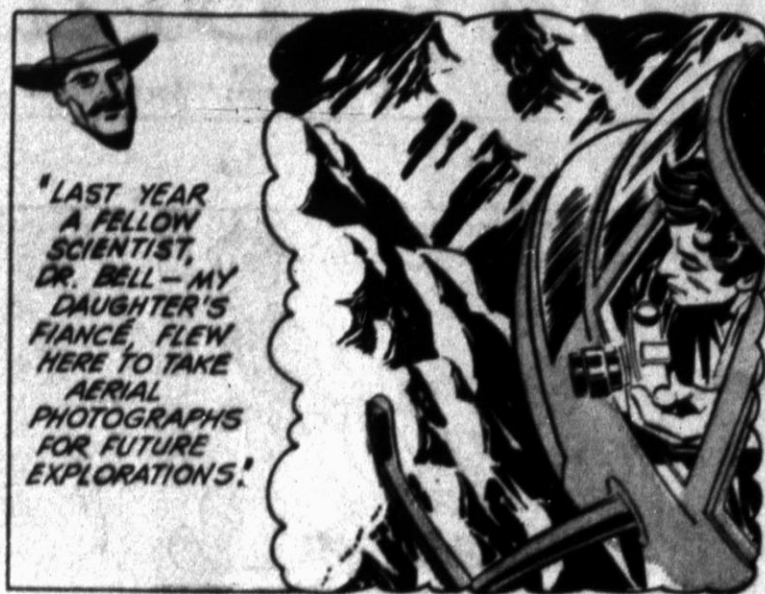

# BRINGING UP FATHER

by BILL KAVANAGH & FRANK FLETCHER

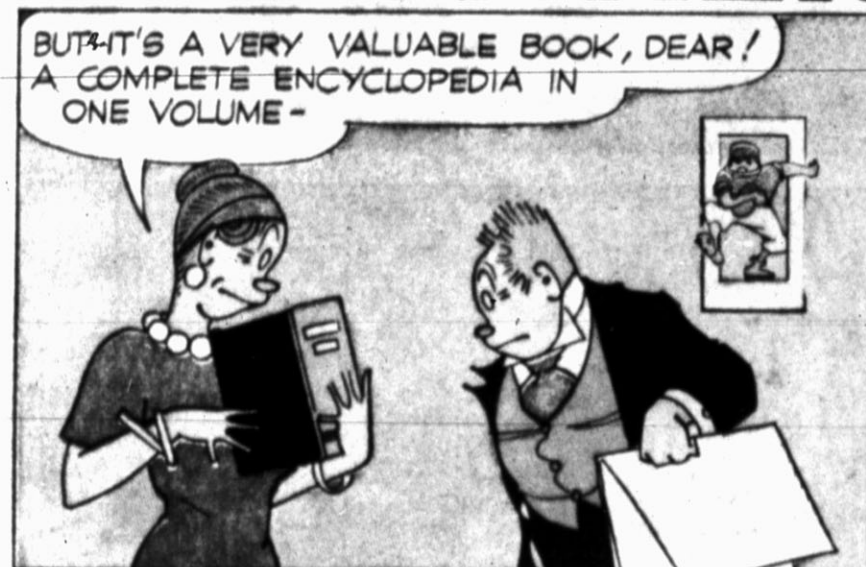

# Hi and Lois

by MORT WALKER and DIK BROWNE



# TIM TYLER'S LUCK

by Lyman Young and Tom Massey

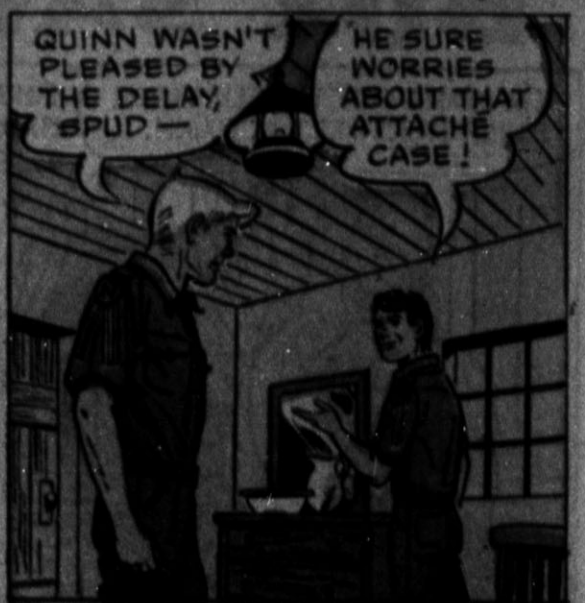
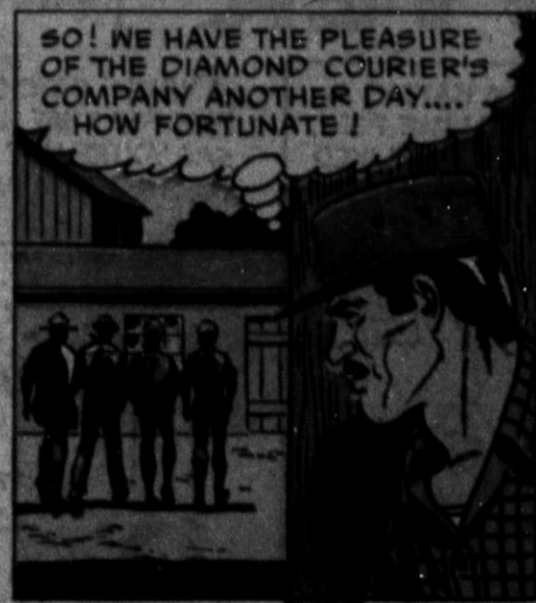

# TIGER

by BUD BLAKE

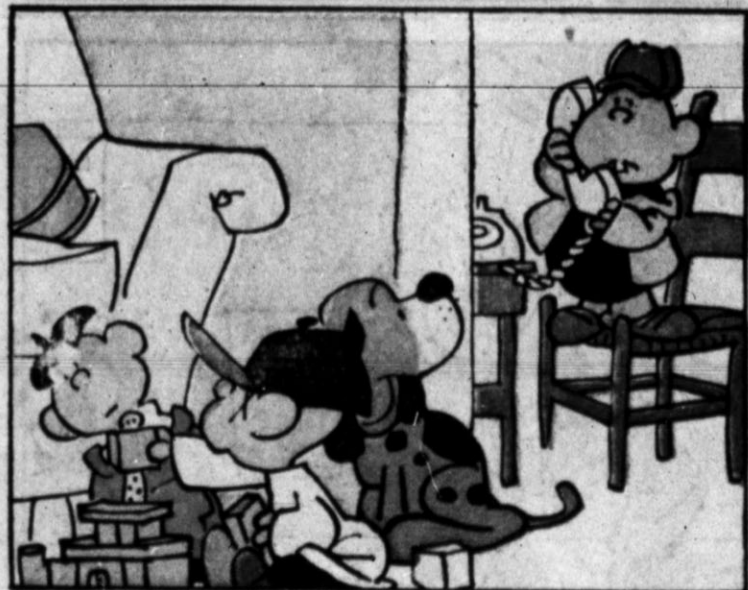

# The KATZENJAMMER KIDS

by JOE MUSIAL

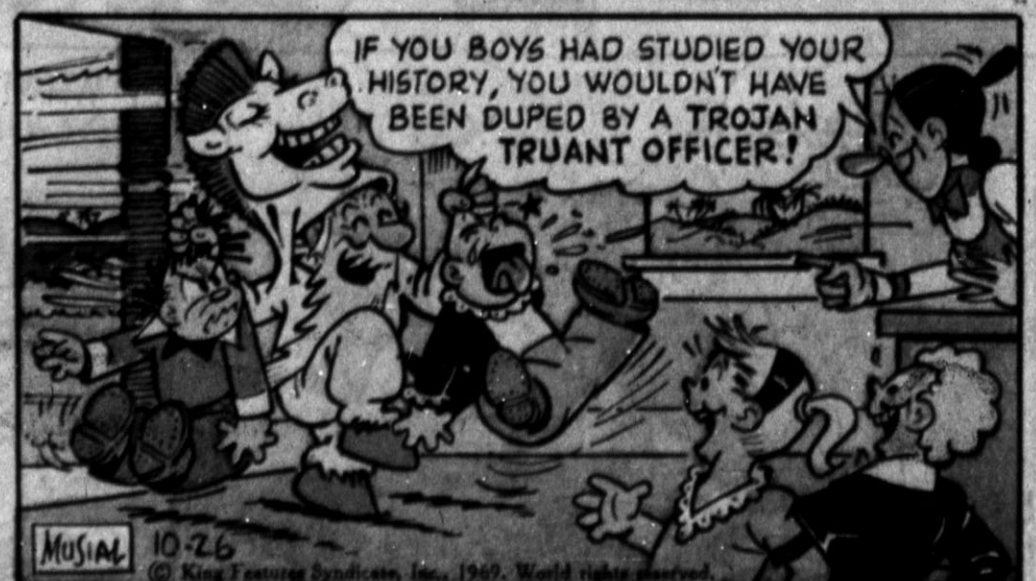

# BUZ SAWYER Featuring His Pal Rosco Sweeney by *ROY CRANE*



I'M GOING OUT TO HELP TIGER FINISH PAINTING THE BARN.

FINE. I'M BAKING A BATCH OF LIME PIES. TIGER SAID HE LIKED PIE.

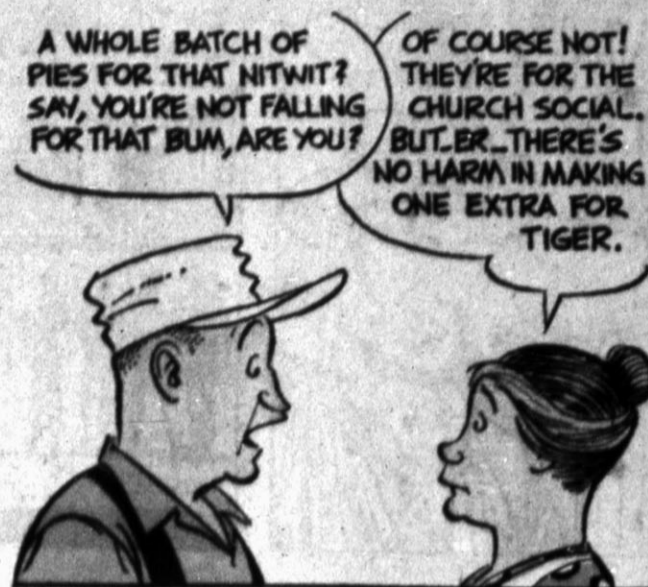

A WHOLE BATCH OF PIES FOR THAT NITWIT? SAY, YOU'RE NOT FALLING FOR THAT BUM, ARE YOU?

OF COURSE NOT! THEY'RE FOR THE CHURCH SOCIAL. BUT...ER...THERE'S NO HARM IN MAKING ONE EXTRA FOR TIGER.

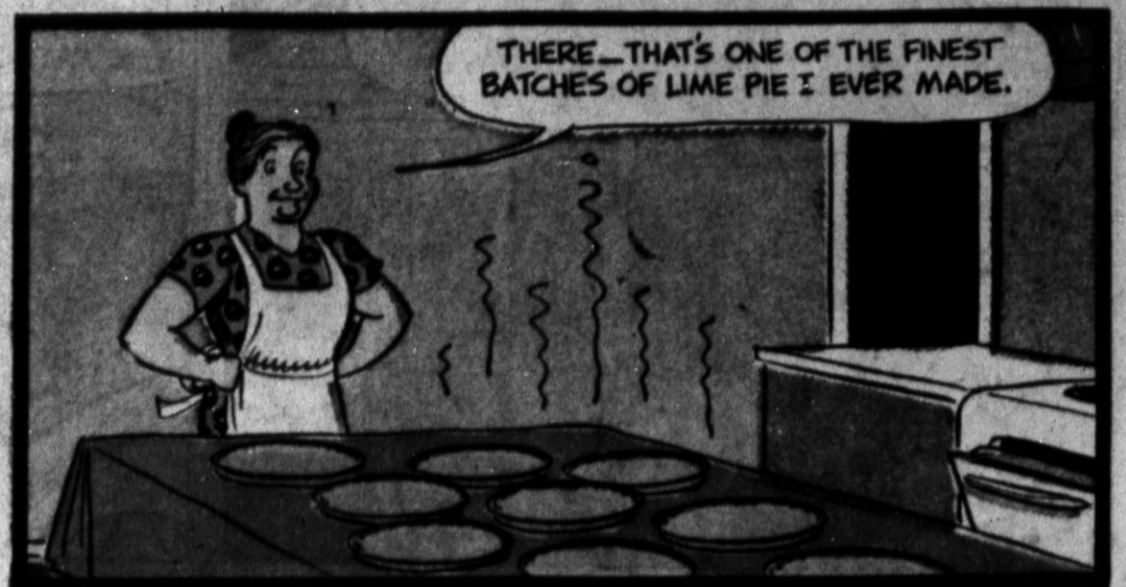

THERE...THAT'S ONE OF THE FINEST BATCHES OF LIME PIE I EVER MADE.



MEANWHILE

BABY SISTER BAKED YOU SOME PIE, TIGER. WHY DON'T YOU TAKE A BREAK AND HAVE SOME?

GEE, SWELL! I LOVE PIE!



WHERE'S TIGER? I'VE BEEN LOOKING EVERYWHERE FOR HIM. I WANT HIM TO TRY SOME OF MY LIME PIE.

I TOLD HIM ABOUT THE PIE. HE WENT UP TO THE HOUSE 20 MINUTES AGO.



EEEK! MY PIES! THEY'RE ALL GONE!

YES, MA'AM! I SHORE WANT TO THANK YOU FOR BAKING THEM FOR ME, LUCILLE. THEY WERE DELICIOUS!

CONTINUED.

# HENRY

by *DON TRACHTE*



FOOTBALL GAME TODAY

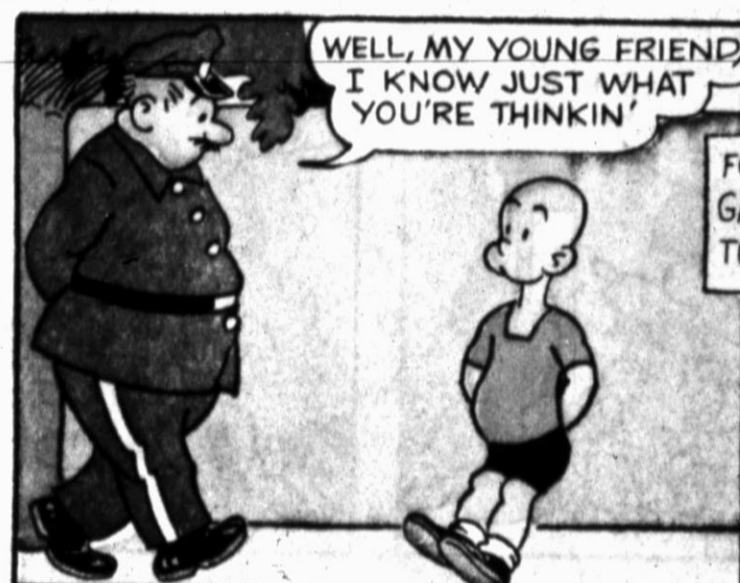

WELL, MY YOUNG FRIEND, I KNOW JUST WHAT YOU'RE THINKIN'



YOU'RE THINKIN' THAT YOU'LL CLIMB THAT TREE WHEN I'M NOT LOOKIN'



BUT THAT'S WHERE YOU'RE WRONG -- I'VE GOT MY EAGLE EYE ON YOU!

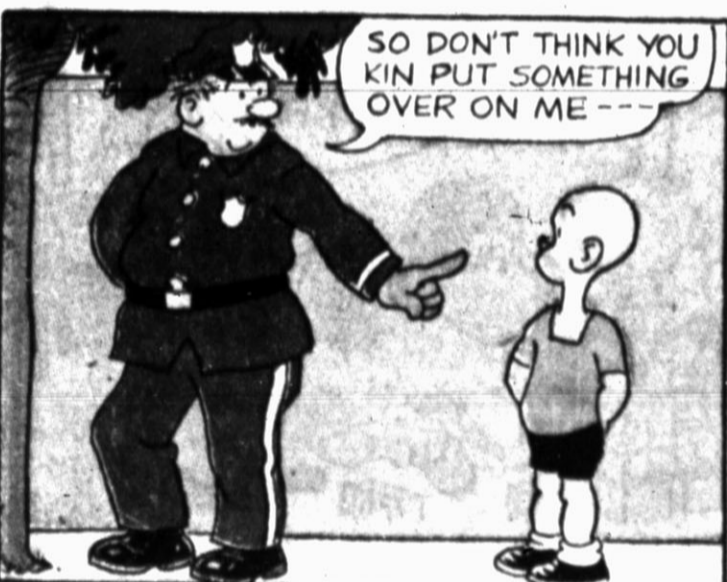

SO DON'T THINK YOU KIN PUT SOMETHING OVER ON ME ---



AN' IF I CATCH ANYONE IN THAT TREE, IT'S GONNA GO HARD WITH 'EM. UNDERSTAND?



Resery seats in Tree 54  
JINGLE JINGLE

10-26

# PONYTAIL

BY *LEE HOLLEY*



I NOTICE YOU AREN'T PLAYING ANY RON JONES ALBUMS THESE DAYS.

OH, HE'S NOWHERE!



IN FACT, I'VE RESIGNED FROM HIS FAN CLUB!

WHAT!



HIS SINGING USED TO MAKE YOU FLIP!

I KNOW...



BUT HE'S REALLY LOST IT!

YOU THINK SO?



WHAT MADE YOU CHANGE YOUR MIND ABOUT HIM?

SIMPLE...



MY FATHER LIKED HIS LAST TWO RECORDS!

LEE HOLLEY 10-26

# beetle bailey by mort walker



# FLASH GORDON



CONTINUED NEXT WEEK

# LITTLE IODINE



AND ONE FOR THIS YOUNG LADY... A MIRACLE MEMENTO OF OUR BRAVE ASTRONAUTS...



I'LL GO MEET DADDY AND SHOW IT TO HIM...



DADDY! LOOK! A ROCK FROM THE MOON! A MAN WAS SELLING THEM FOR TWO BITS...



HA HA HA HA HA! YOU POOR KID... HA HA!



DIDN'T IT OCCUR TO YOU THAT THE GOVERNMENT HAS THE THIRTY-TWO POUNDS OF ROCKS THAT WERE BROUGHT BACK?



PSST... HEY, MAC!



WHO, ME?



LOOKA THAT! A FIVE-CARAT DIAMOND! ONLY SIXTY BUCKS! HE NEEDED THE DOUGH TO PAY HIS PSYCHIATRIST!



# The Little Woman

by DON TORBIN

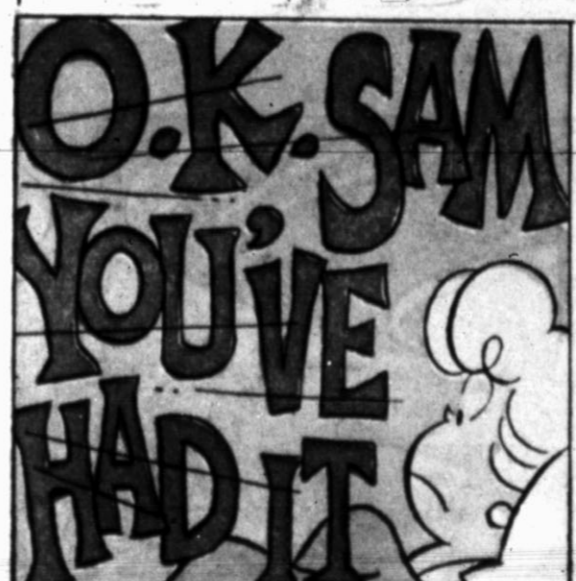
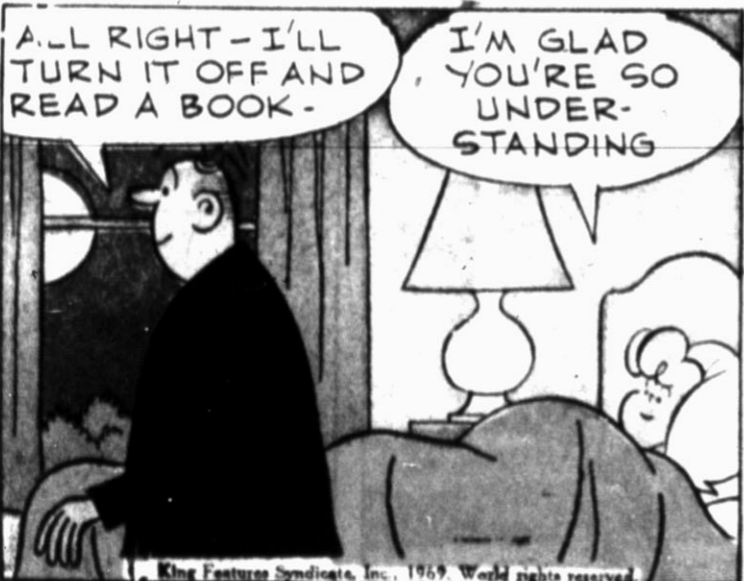

WHAT'S THE MATTER?

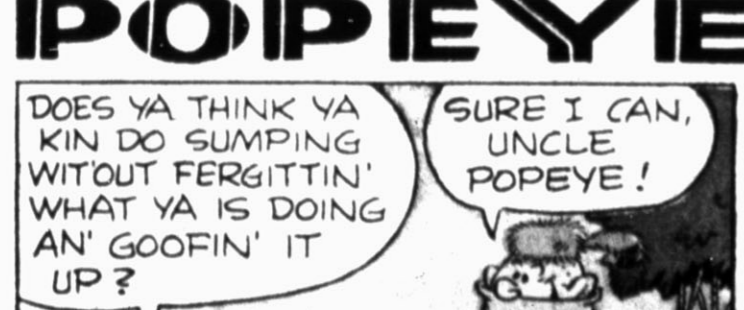

I CAN'T SLEEP WITH THE TV BLARING AWAY LIKE THAT!

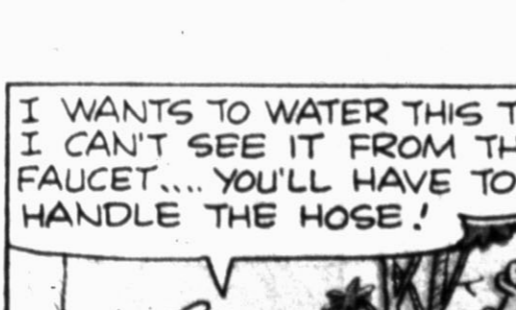

I KNOW - BUT I'M GETTING UP AT THE CRACK OF DAWN -



ALL RIGHT - I'LL TURN IT OFF AND READ A BOOK -

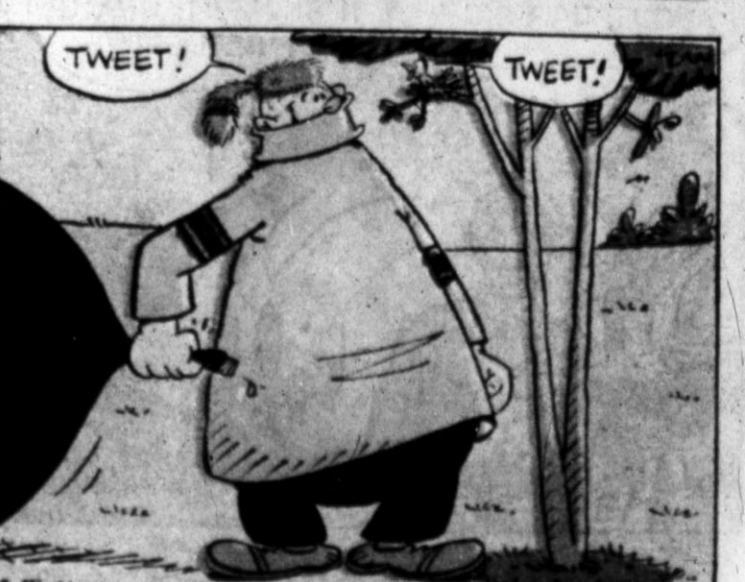
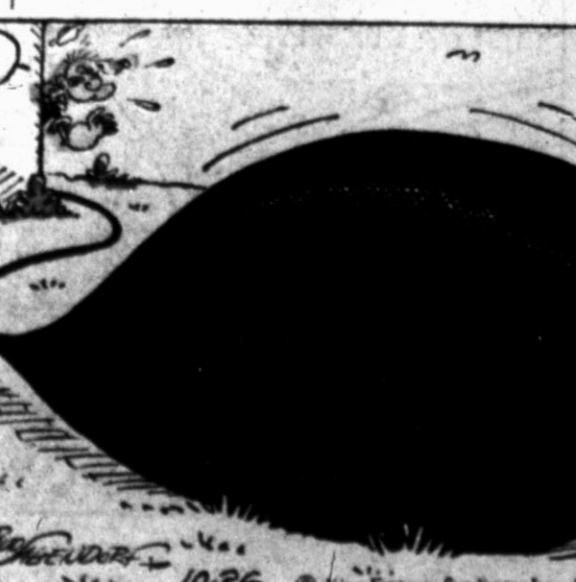

# I POIPEYIE

by BUD SAGENDORF

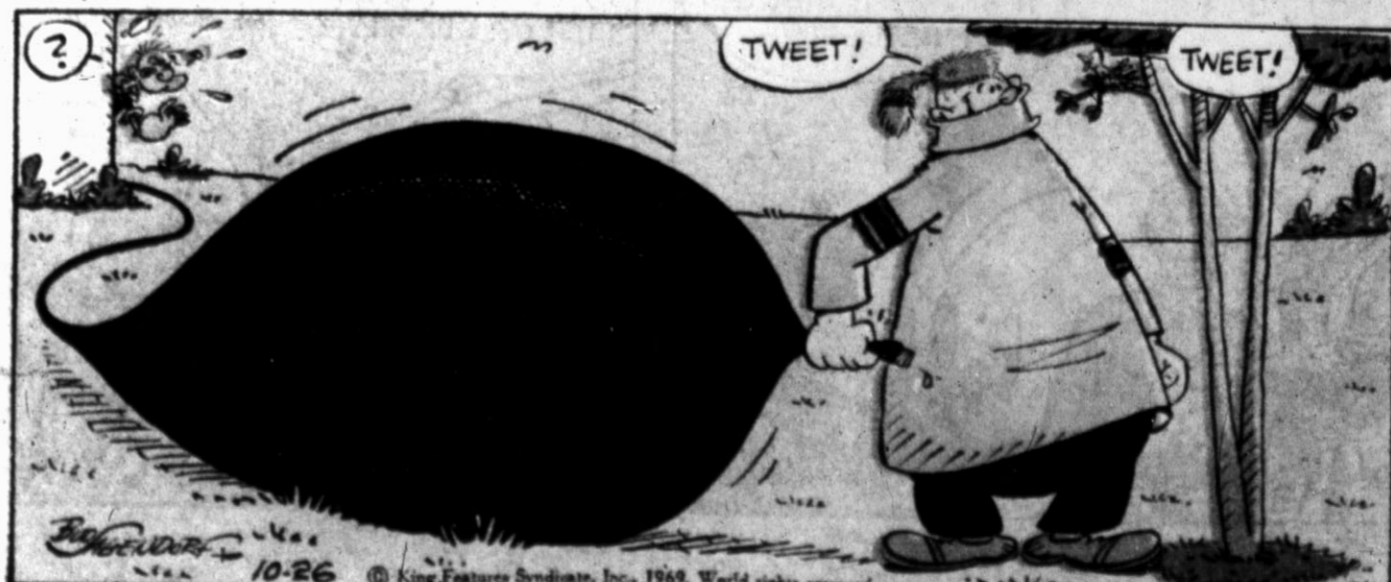

I'D BETTER CHECK ON THAT KID!

TWEET! TWEET!

# The LONE RANGER

by Charles Flanders and Paul S. Newman

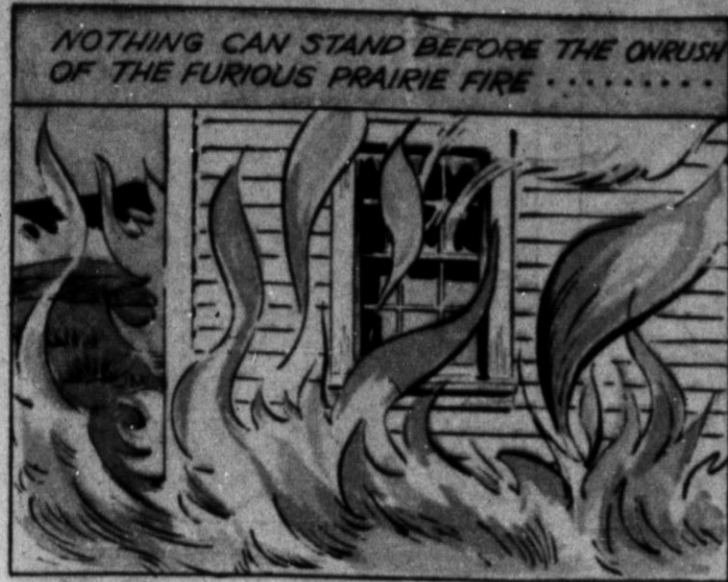

NOTHING CAN STAND BEFORE THE ONRUSH OF THE FURIOUS PRAIRIE FIRE.....



GIDDAP! FASTER!

THANK HEAVENS, WE LET THE CHILDREN RIDE WITH THEM!



COME ON, SILVER!

GET 'EM UP, SCOUT!



LATER...

NOTHING! IT'S ALL GONE! ALL THAT WORK... NOW... NOTHING!

NO, YOU AND YOUR FAMILY ARE STILL ALIVE!



AND WE SAVED THESE THINGS, MORGAN! IT WASN'T A TOTAL LOSS!

WHAT HAVE WE GOT-- FURNITURE FOR A HOUSE THAT'S GONE!



AND MY OLD ARMY JACKET AND MEDAL WILL SURE BE A HELP NOW!



WHY, THAT'S THE CONGRESSIONAL MEDAL OF HONOR! THAT'S ONLY AWARDED FOR UNUSUAL BRAVERY!

BUT SINCE I'VE HAD IT, IT COULD COMMEMORATE ONLY UNUSUAL BAD LUCK! I WONDER WHAT'LL GO WRONG NEXT!

CONTINUED...

# WALT DISNEY'S DONALD DUCK

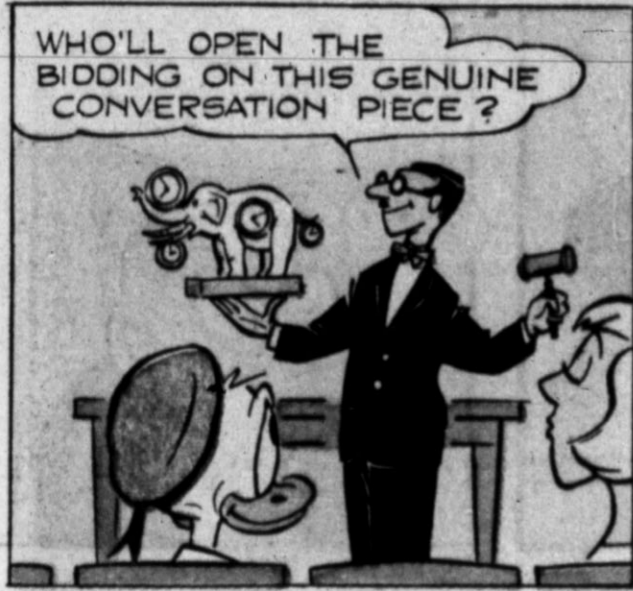

WHO'LL OPEN THE BIDDING ON THIS GENUINE CONVERSATION PIECE?



AT A GLANCE IT GIVES YOU EASTERN, CENTRAL, MOUNTAIN AND PACIFIC TIME!



A LITTLE GIFT-- A CONVERSATION PIECE!

HOW NICE! MY AUNT DELILAH HAD ONE!



SHE NEVER MARRIED... RAISED CATS AND COLLECTED SHELLS...

I...



THE DAY SHE SAW THE SEA SERPENT, SHE THREW ROCKS AT IT UNTIL... THIS IS A SCREAM... UNTIL SHE... ER...

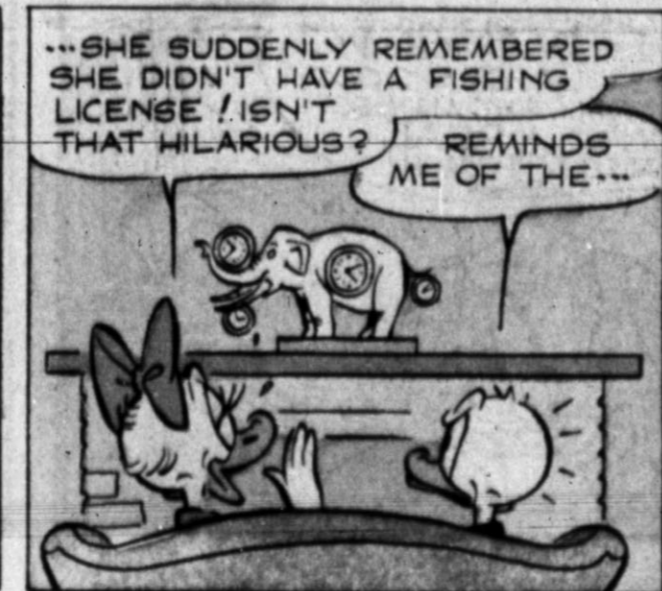

...SHE SUDDENLY REMEMBERED SHE DIDN'T HAVE A FISHING LICENSE! ISN'T THAT HILARIOUS? REMINDS ME OF THE...



...AND SHE STARTED CARRYING A HARPOON AND A... WHAT DID YOU SAY?

I SAID I'M TAKING THIS THING BACK!



BUT WHY?

BECAUSE IT STARTS A MONOLOGUE, NOT A CONVERSATION!

# WALT DISNEY'S MICKEY MOUSE



AVAST! KEELHAUL THE SWAB TO THE MIZZEN! SQUAWK!

THAT DOES IT!



I'LL NOT HAVE A ROUGH-TALKING PARROT AROUND HERE!

BUT HE'S PART OF THE FAMILY!



GOOFY GAVE IT TO US-- NOW I'M GIVING IT BACK!



GAWRSH, THANKS! I'LL HAVE IT FOR DINNER TONIGHT!

SQUAWK!!

UHH..!



I HEAR PARROTS ARE AS TASTY AS PHEASANTS!

ID BETTER TAKE IT HOME AGAIN!



MORTY WOULD NEVER FORGIVE ME --OR YOU-- IF YOU ATE IT!



I'LL HAVE A TUTOR TEACH YOU HOW TO TALK PROPERLY!



YOUR CALL WORKED, MORTY!

SO I SEE! THANKS, GOOFY!

© 1968 Walt Disney Productions World Rights Reserved



**MISTER BREGER** by Dave Breger



**BARNEY GOOGLE and SNUFFY SMITH** by FRED LASSWELL

