Microfilm Service & Sales
Box 8066
Dallas 5, Texas

# Choirs To Present Handel's 'Messiah' Here Tuesday Night

—See story and pictures, page one, section two

Serving the Magic Triangle

# The Sunday Brand

36 Pages
Price 15¢
Including 22 Colored Comics

VOL. 18 — NO. 25 HEREFORD, TEXAS, 79045, SUNDAY, DECEMBER 19, 1965 PUBLISHED EVERY SUNDAY

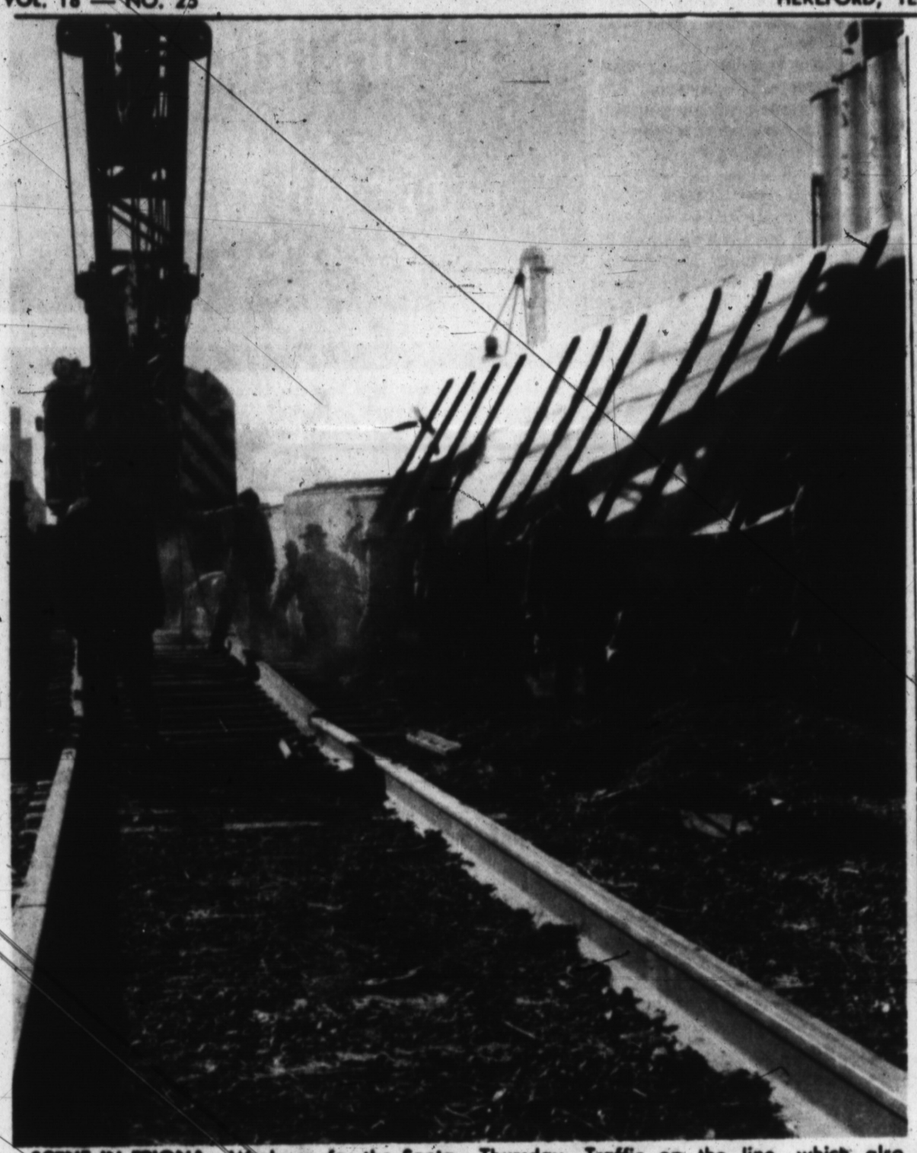

SCENE IN FRIONA—Workmen for the Santa Fe Railway required some eight hours to clear the railroad's main line following a 13-car derailment near downtown Friona Thursday. Traffic on the line, which also runs through Hereford, was delayed as wreckage blocked the rails. See story inside. (Staff Photo by Tom Winga)

## Farmers Finish 1965's Harvests

### Fatal Mishap Ends Search For Auto

The holiday season took on a grim look Saturday afternoon, as two young college boys were killed near Canyon.

The one-car crash climaxed a search by Highway Patrolmen all along U. S. highway 60 from Farwell to Canyon. Officers said that several calls had been received at Friona, Hereford, and Canyon in regard to the manner of driving of a car fitting the description of the wrecked auto.

**THE TWO** youths were both thrown from the car as it rolled several times after the driver lost control on a slight curve two miles west of Canyon.

One youth was dead on arrival at a Canyon hospital, and the second died minutes after arrival.

Officers said parts of the auto were scattered over a wide area at the scene of the accident.

Identification of the two was made by the Randall County Sheriffs Department as Henry B. Frizzell Jr. of Amarillo and Arthur Joel Wilkowsky of Dallas.

Highway patrolmen who investigated the mishap said that high speed was a major factor in the accident. The car apparently left the road on the left before the driver lost control and the auto overturned.

Funeral services for the victims were pending Saturday night with LaGrone Funeral Home of Canyon.

Further information concerning the victims was not available at press time.

**A year marred only by spotted rain and hail damage during the summer is drawing to a close for Deaf Smith County's farmers as cotton harvest nears the wrap-up stages and harvesting of sugar beets is complete.**

**Top tonnage on beets and high yeild on cotton is putting a happy finishing touch to the local farm picture for the year 1965.**

A shower Friday night and a half-inch snow earlier in the week slowed harvests slightly, but cotton gins are running ahead of last year's pace as the area has seen few weather interruptions since harvest began.

A spokesman for Holly Sugar Corporation's Merrill E. Shoup plant here said harvest of sugar beets is complete, although processing continues around the clock at the local refinery.

And representatives of the area's six cotton gins described the county's cotton harvest as 80 percent complete.

Saturday's tabulations indicated a total of 15,600 bales have been ginned here thus far, with another 6,200 bales expected.

**GRADE** on cotton harvested thus far has been good, and this week's moisture is expected to have little effect on the cotton, a ginner said.

Sugar beet harvest was completed last week, with Holly Sugar reporting a 22 ton average on beets harvested in the Hereford area.

**THIS** surpassed last year's average tonnage by some two tons per acre — and last year's crop was termed record-breaking by Holly officials.

Friday night's rains measured from a tenth to a quarter of an inch in most parts of the county.

See FARMERS Page 2

### Faulty Hose Blamed For Fire In Home Here

A Thursday morning general alarm fire resulted in an estimated $1,000 fire and smoke damage to a two-story home owned by Mrs. F. M. Pittman, 511 Grand.

Twenty-four firemen using all their equipment spent 45 minutes at the house extingusing the upstairs fire.

**THE FIRE** was reported to have started in a bathroom upstairs, and all the fire was confined to that room. A faulty gas hose to a bathroom heater was blamed for the blaze.

Heavy smoke damage was inflicted to the other rooms of the unoccupied upstairs apartment. No damage was reported to the living quarters occupied by Mrs. Pitman on the lower floor.

**FIREMEN** were again called to the same address some 56 minutes later, as an auto had caught fire in front of the residence.

Minor damage was reported to the auto, as the fire was out on arrival of the firemen.

HOUSE DAMAGED—A two story home belonging to Mrs. F. M. Pittman received some $1,000 fire and smoke damages from a Thursday morning blaze. Fireman said the fire apparently originated from a faulty gas stove hose in an upstairs bathroom. (Staff Photo by David Butler)

### Weather

| | M | H | L |
|---|---|---|---|
| Wednesday | .05 | 28 | 22 |
| Thursday | | 50 | 25 |
| Friday | | 45 | 27 |
| Saturday | .10 | | 30 |
| Moisture this month | | | .33 |
| Moisture this year | | | 26.60 |

(Courtesy KPAN)

ACCORDING TO HEAD COUNT

## Schools 60% Anglo

A recent tabulation of students enrolled in the Hereford public schools reveals a sharp increase during the past decade in the percentage of total enrollment comprised of non-Anglo students.

**THIS WAS** pointed out at last week's meeting of the school board in connection with discussion of future school needs, especially in the realm of vocational training courses, as well as in general academic curriculam.

Some 60 percent of the district's students are Anglo, according to the report presented by superintendent Johnny Clark Jr.

The tabulation, made Oct. 8, 1965, revealed that 36.7 percent of the total enrollment was Latin American, and 2.9 percent was Negro.

**TOTAL** enrollment at the time of the head-count was 4,231.

The figures presented showed a sharp increase in the number of non-Anglo students enrolled in Hereford public schools as compared with:

—September, 1958, 20.6 percent Latin American and 1.5 per cent Negro in a total enrollment of 2,674.

—September, 1963, 28.7 percent Latin American and 2.0 percent Negro in a total enrollment of 3,433.

**IN ADDITION,** the survey showed that classroom distribution of non-Anglo students in elementary schools was on a near equal basis, although non-Anglo content of schools varies with location.

In Central School, 60.4 percent of the student body is Latin American, and 11.9 percent is Negro.

Aikman School's student body contains the lowest percentage of non-Anglo students: 36.1 percent Latin American and 2.7 percent Negro.

Composition of enrollment in the city's other public elementary schools was as follows:

Bluebonnet, 42.6 percent Latin American and 3.1 percent Negro.

Northwest, 47.2 percent Latin American and 0.5 percent Negro.

Shirley, 42.5 percent Latin American and 0.4 percent Negro.

**THE TABULATION** showed a classroom-by-classroom breakdown of race of students, revealing that distribution of non-Anglo students in all elementary classrooms was near-even, percentage wise, except in special education and special sections for Latin American students in primary grades.

Clark told the board that a few

See SCHOOLS Page 2

### Santa Schedules Hereford Visits This Week

**Santa Clause will move his operations to temporary headquarters in his workshop in front of the Post Office to visit area youngsters this week.**

**The jolly gentleman will be in his Third and Main headquarters from 5 until 7 p. m. Wednesday, and 2:30 to 5:30 p. m. Thursday and Friday.**

**His visit with youngsters in downtown Hereford has been arranged by the Variety Park Merchants Association.**

### Treasurer Will Seek Re-Election In May Primary

Mrs. Velma Hodges has announced she will seek re-election to the office of county treasurer, pending the May 7 Democratic Primary.

Her current term will expire Jan. 1, 1967.

In a statement to the Brand, Mrs. Hodges said, "In seeking re-election to the office of County Treasurer, it is my sincere desire to serve the people of this county, and to do so in the best possible manner.

"I will appreciate the consideration of each person who votes. If re-elected, I shall make every effort to perform the duties of this office in the very best interest of Deaf Smith County."

THEY SPREAD CHEER THROUGHOUT YEAR

## Pink Angels' Presence Noted At Christmas

By TYLER VANCE
Staff Writer

Christmas will perhaps take on a new meaning for the patients in Deaf Smith County Hospital because of a group of high school girls who give up their free time to help those who must spend their Christmas in bed.

The Pink Angels, as they are called because of their uniforms consisting of a pink and white pinafore, a white blouse and shoes, are all members of the Future Nurses of America.

**DURING** Christmas — as they do every day — the Pink Angels will be about their work aiding both patients and members of the hospital staff. . .and spreading around a large measure of Christmas cheer en route.

All Pink Angels are members of the Future Nurses and have belonged to the club at least one semester. Sophomores, juniors, and seniors qualify for the part-time volunteer job for which there is no pay except the smiles and "Thank yous" the girls who wear the Pink Angel uniforms often encounter.

Members of the FNA plan to become nurses some day, and the training they receive as Pink Angels will prove valuable to them in the coming years, according to Mrs. Henry Solomon, Pink Angel sponsor.

**THE GIRLS'** duties at the hospital are many.

Sorting linens, passing out supper trays, and running unnumbered errands are just a few.

And keeping the younger patients happy by reading to them

See ANGELS Page 2

PAUSE FOR CHECK—Members of the Pink Angels—volunteer service group comprised of members of the Future Nurses of America chapter at Hereford High School—pause to check over a list of duties for the day at the local hospital. Shown from left are Alana Cromer, Cynthia Knox, Patti Roach, and Claudia Loerwald. Patti is president of the Pink Angels. (Staff Photo)

### Choirs Of SJHS Will Appear In Holiday Concert

**Four choirs of Stanton Junior High School, comprising 200 students, will present their annual Christmas concert at 8 p. m. Monday in Stanton auditorium. The public is invited and there is no admission charge.**

**Choirs are directed by Douglas Morris. Piano accompanists will be Martha Baker, Judith Morrison, Betty Hodges, Jamie Edmonson and Mrs. Audine Dieter.**

ON THE WAY HOME—Headed home after a day of volunteer work, two members of the Pink Angels discuss their activities at the Deaf Smith County Hospital. (Staff Photo)

FOR TOYS, DECORATIONS

## Deadlines Near For Yule Events

Christmas is just a few days away and so are deadlines for two projects being conducted in conjunction with the holiday.

**DEADLINE** for receipt of entries in the Hereford Jaycees Christmas Decorations Contest is noon Wednesday, Dec. 23.

And the Veterans of Foreign Wars post here will continue to accept contributions to its "Toys for Needy Children" project.

**ALL TOYS** which can be repaired will be accepted.

The toys will be turned over to Santa for delivery Christmas Eve to children in the Hereford area who might not otherwise receive gifts on Christmas Day.

Toys may be taken to Whiteface Barber Shop, Lawrence Cleaners, or the VFW Hall for the Veteran's project.

**ENTRIES** in the Jaycees' decorations contest will be accepted until noon Wednesday.

Judging will be conducted Thursday night.

Cash prizes will be awarded first, second, and third place winners in the contest. Prizes will be $25, $15, and $10 respectively.

An entry blank for the event appears in this issue of the Brand. There is no entry fee.

**ENTRIES** may be mailed to Box 673, Hereford, or delivered to the Hereford Brand.

Three out-of-town judges will select winners in the contest.

Any type of Yule decoration theme can be entered, with the only limitation being that decorations must be visible from the street.

**WINNERS** will be contacted Thursday.

Ronnie Osborn, a member of the Jaycees' Christmas decoration contest committee, said the

See DEADLINES Page 2

### District Court Clerk To Seek Re-Election

Mrs. Lucille Posey has announced her intention to seek re-election to the office of Clerk of the District Court of Deaf Smith County, pending the May 7 Democratic Primary.

Her present term of office will expire Jan. 1, 1967.

In a statement to the Brand, Mrs. Posey said, "As clerk of the District Court of Deaf Smith County, I have endeavored to cooperate in every possible way with the people of this county and to handle the duties of this office in an efficient manner.

"If re-elected, I pledge my continued efforts toward the service of this office, and the people of this county."

It's surprising how good gossipers are in addition.
—mlowell

**VOLUNTEER PINK ANGELS**—Cynthia Knox, Claudia Lorwald and Patty Roach take interest in one of the many intricate machines in the laboratory at the county hospital. (Staff Photo)

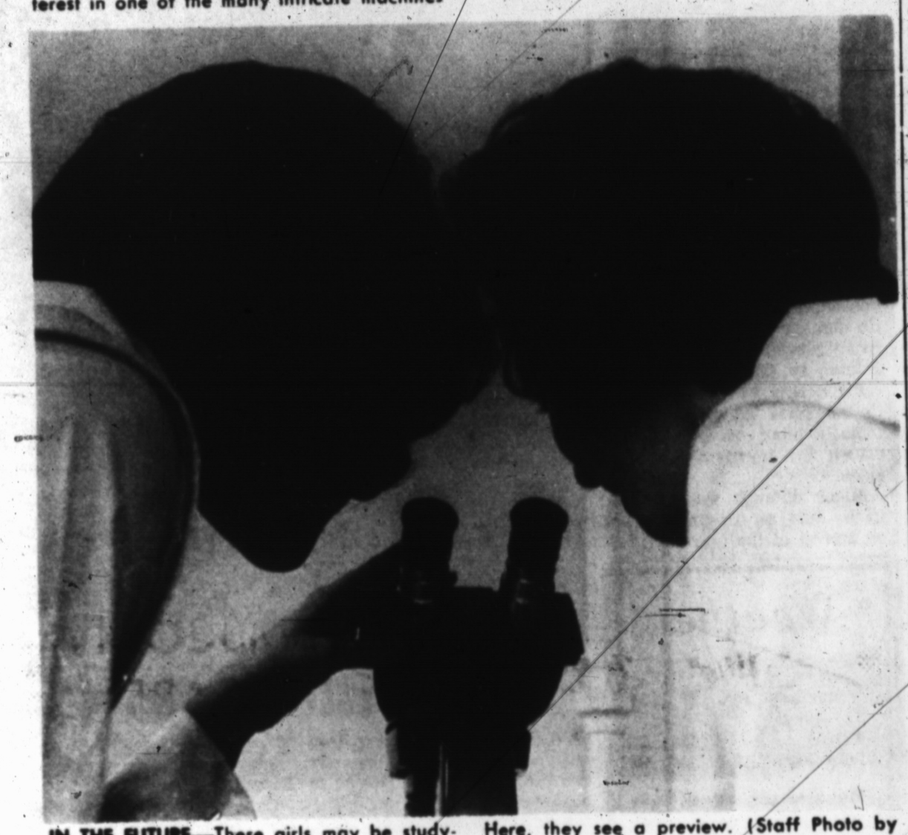

**IN THE FUTURE**—These girls may be studying some new micro-bacteria in the coming years as they work as future nurses. Here, they see a preview. (Staff Photo by Tyler Vance)

## Angels . . .

(Continued from Page 1)

or just being a good listener is also called for, and happily done Pind Angels now helping out at the hospital.

When asked if the work is hard, one girl replied, "It's not hard at all . .in fact it gives you a good feeling to know you are helping someone who needs your help."

**LOST THEIR LURE**

RAWLINS, Wyo. — Would-be bank burglars got their fishing lines tangled and came up with no catch.

Rawlins police found a plastic sack with four fishing lines rigged on the corners at the night depository of the Rawlins National Bank. Officers theorized the thieves tried to catch money dropped in the night depository in the plastic sack and retrieve it with the fishing lines.

But officers said the depository is so constructed that when the fishing lines were pulled up, the lines were severed.

**PHEASANT DIED IN FALL**

FALLS CITY, Neb. (AP) — Farmer Gilbert Thomas of Falls City bagged his bird without firing a shot this fall.

Thomas drew a bead on a big rooster pheasant and down it tumbled.

Just as he was ready to squeeze the trigger, the bird hit a high-tension electric wire and fell with a broken neck.

**Wedding Invitations Printed**
**THE INK SPOT**

PAM-TEX STEEL BUILDINGS

* COMMERCIAL
* INDUSTRIAL
* FARMS
* AUDITORIUMS
* HANGARS

A. G. May Construction Co.
"RED" MAY

Route 2 Dimmitt Highway
Phone EM 4-0668 Hereford, Texas

MEMBER NEW YORK STOCK EXCHANGE
**SCHNEIDER, BERNET & HICKMAN, INC.**
ESTABLISHED IN 1932
● Stocks ● Mutual Funds
EM4-3422

**SAFER THAN A SURFBOARD**

THAT'S THE SPECIAL OF THE WEEK . . . AN EXTRA NICE 1960 OLDSMOBILE.

SAFE IN PRICE, SAFE IN MILAGE, AND SAFE IN DEPENDIBILITY.

STOP IN FOR A SURE DEAL AT –

MILBURN MOTOR CO.

Phone EM 4-0077 225 N. Sampson

## FOR 1966

# Economist Sees Good Year Ahead

Taking all factors into consideration, the year ahead should be one of vigorous and generally well balanced economic growth. That's the word from John G. McHaney, Extension economist at Texas A&M University.

The economist has just returned from the National Outlook Conference held in Washington, D. C. with facts and figures to back up his forecast.

**THERE** will be increases in total employment and consumer incomes, he says. The gross national product is expected to continue upward at a rate in line with the increase of the past year. Increased private investment in new plants and equipment; larger government purchases of goods and services; and further expansion of consumer expenditures are expected to make their contributions to the advance.

McHaney sees no great changes in residential construction goods and services.

**ESTIMATES** now indicate that industry will spend $55 billion for plant equipment in 1966. This is $4 billion higher than estimated capital spending in 1965 and more than $10 billion over 1964.

The economist says government demands for goods and services are expected to provide some increase in the year ahead. Total government purchase has have been rising around $1.5 billion per quarter since the end of 1962. Most of this has come from increased spending by local and state governments. Federal spending has been relatively stable during this period but has increased in recent months as a result of larger defense outlays.

**THE UPWARD** advance of local and state government purchases is expected to continue in 1966 as is federal spending for defense requirements, says McHaney.

In addition, new federal programs affecting housing, education, recreation, health and regional development programs will contribute to greater economic activity in 1966.

Further advance in employment and output will be accompanied by a rise in consumer disposable income. It all adds up, McHaney concludes, to another year of vigorous and generally well balanced economic growth for Texas and the nation.

**AMBASSADOR AT 26**

LONDON (AP) — Of more than 100 ambassadors stationed in London, easily the youngest is 26-year-old Sheik Salin AsSabah As Salim.

He has just arrived to take up his post as envoy from oil-rich Kuwait.

The new ambassador is the son of the prime minister of Kuwait and a nephew of the Emir. He has never before held an ambassadorial post, but was head of the political department at the Foreign Office in Kuwait.

The next youngest envoy in London is 33-year-old Dr. Josphat Karanja, high commissioner (equivalent of ambassador) from Kenya.

**INDIA'S CHILD LABOR**

NEW DELHI (AP) — Th government estimates there are 15 million child workers under age

## Schools . . .

(Continued from Page 1)

parents had complained that distribution of non-Anglo students was not equal in some instances, but added that he felt the report should answer their cimplaints.

He added that the race composition of the enrollment should be taken into strong consideration in determining future needs of the school system.

## Farmers . . .

(Continued from Page 1)

ty.

**TEMPERATURES** remained above normal for the Panhandle in December, although a brisk breeze caused many a shiver.

Nighttime lows for Hereford climbed from 24 recorded early Wednesday morning — when the snow came —to 30 degrees for a low for Saturday morning.

Friday night's rainfall surprised weathermen, who had earlier predicted as much as two inches of snow from the system.

But temperatures in the Hereford area remained far above those in areas north of Amarillo, where snow fell.

Rainfall measured about a quarter of an inch in the Westway area, but was only a tenth in the city of Hereford, according to KPAN radio.

THE SUNDAY BRAND

Established 1948

Published every Sunday at 130 West Fourth St. Hereford, Texas 79045

James M. Gillentine, Editor and Publisher
Melvin Young, General Manager
Wain Miller, Editor
Wayne Stephens, Adv. Manager
Robert J. Awtrey, Mech. Supt.

Subscription Rates: Zone 1, $4.00 per year; Zone 2 and above, $5.00 per year. With the Hereford Brand both papers, Zone 1, $4.95 per year, Zone 2, $6.15 per year. Carrier delivery, 60 cents per month. Single copies 15 cents each.

Entered as second-class matter July 6, 1948 at the post office at Hereford, Texas under the Act of March 3, 1879.

Second-class postage paid at Hereford, Deaf Smith County, Texas.

**MODERN DIVINING STICK**

OXFORD, England (AP) — The Research Laboratory for Archaeology and Art at Oxford University has announced a new electronic device that enables archaeologists to locate buried objects without having to dig for them.

The latest device, a gradiometer, is described by J. C. Allred in the laboratory's bulletin, Archaemetry.

It uses two fluxgate detectors at each end of a vertical staff suspended from a horizontal pole carried on the shoulders of two operators.

The instrument has already located 10 Roman kilns in field trials at Mancetter, Warwickshire.

The now widely used proton magnetometer, Allred wrote, has the disadvantage of being affected by magnetic storms, electric trains and passing cars.

**ALBINO FAWN**

UDINE, Italy (AP) — An all-white fawn has been captured in the Alps near here. The animal was the first albino deer ever seen here.

**MIDWEST CON GAME**

XHAMPAIGN, Ill. (AP)— The "Hidden Treasure" ruse is the latest con game technique being used in Champaign.

The man stops a victim on the street, explains that he has forgotten his eye glasses and asks the victim to read a letter he has received.

Th letter contains information of $500 cached somewhere in the city.

From this point, the game takes several variations.

Sgt. William V. Bates says the standard one is an offer to share the windfall if the victim will put up an amount of cash as 'good faith."

HAVE YOU SEEN
THE HAND CRAFTED
GIFT ITEMS
AT
HEREFORD SURPLUS
● 1221 E. 1st. ●

OPTOMETRISTS
DRS. ADAMS & WYNN
Office Hours
Mon. - Fri. 8:30-5:00
Saturdays 8:30 - 1:00
Dr. Milton C. Adams
Dr. Dale H. Wynn
335 Miles EM 4-2255

be wise

See Us Today For
A
LOW COST, NEW
CAR LOAN
FIRST NATIONAL BANK HEREFORD

Not everyone can afford an
IMPALA . . .
BUT YOU CAN

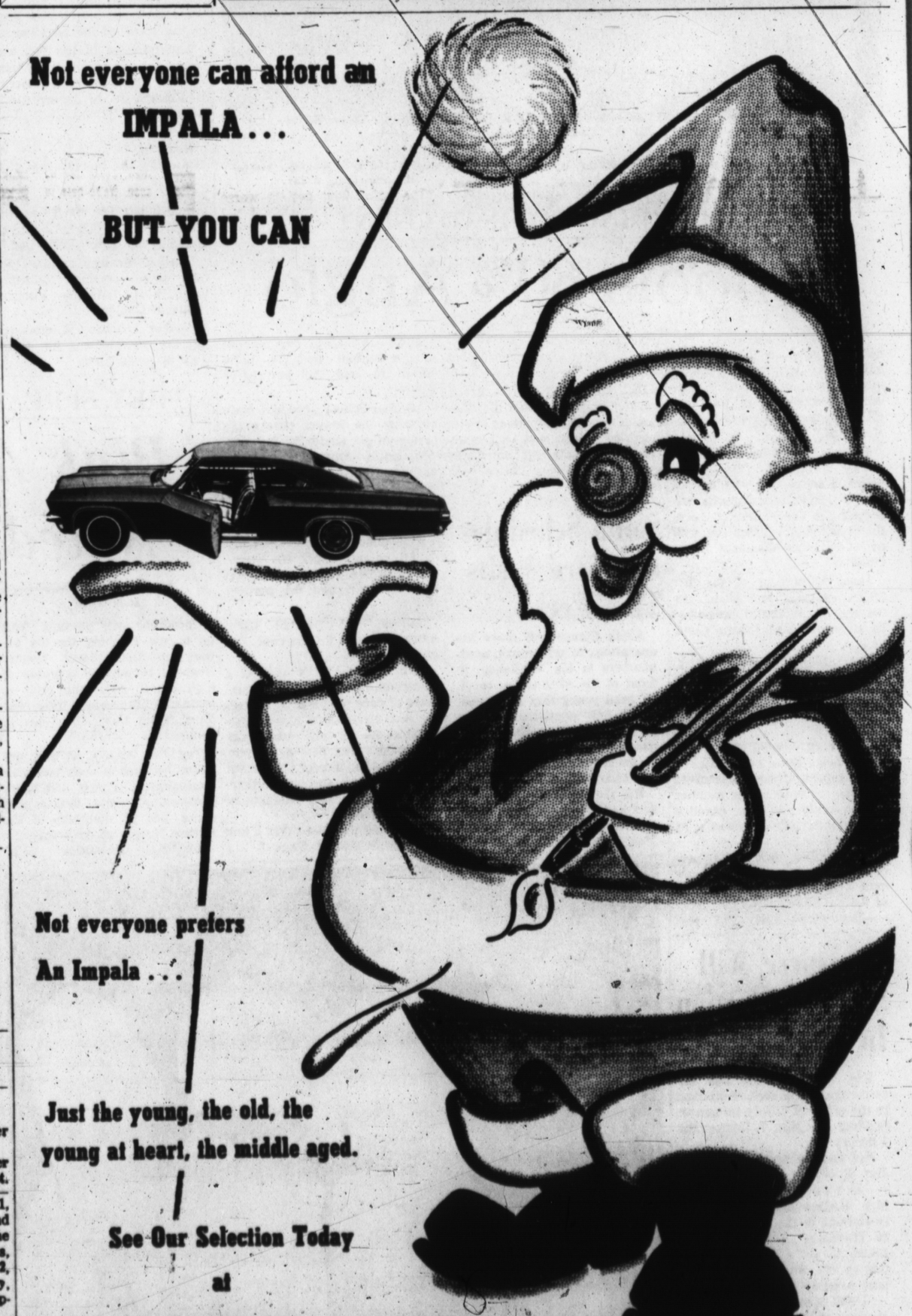

Not everyone prefers
An Impala . . .
Just the young, the old, the young at heart, the middle aged.
See Our Selection Today
at
ORSBORN CHEVROLET-OLDS
Hereford, Texas

ASSISTING IN ROUTINE DUTIES — These girls are changing the sheets of the table in the emergency room. They are from left to right Charlotte Hill, Jean Roberson, and Cynthia Knox. All are members of the Pink Angels a voluntary group of girls who work at the county hospital. (Staff Photo)

**WALL-TO-WALL COAT**

NEW YORK (AP) — A leading company has put an invisible "raincoat" on walls to repel dirt in hospitals and other institutions where cleanliness is imperative.

A new wall covering made with koroseal vinyl material is protected with a clear coating only .001 inch thick that resists water, most acids, alkalies and solvents and most common foodstuffs, the B. F. Goodrich Company said. The pattern is a leather-like design made in 22 colors that also resists flames.

**MAYBE ATEST CALLED 'THE PRINCE'**

NEW YOR (AP) — There are so many tests and questionaires to measure human behavior that a Columbia University professor is preparing a guide to help people find the right one.

Dr. Matthew B. Miles, psychology professor in the university's teachers college, said his manual will be a comprehensive guide to some 300 tests used by teachers, psychologists, guideance counselors, personnel managers, social workers and sociologists.

When his manual is published, a psychologist who wanted to measure the level of an individual's "Machiavellianism" (the will to exploit another) could look up the term and find what tests are available and which best suit his purpose.

**EIGHT-POUND REASON**

MEMPHIS, Tenn. (AP) — Mrs. Norma Jean Knight had an eight-pound alibi when she appeared in court to answer a traffic ticket.

Mrs. Knight, 18, was charged with sideswiping a car.

"The pains kept getting worse every block," she said. "I put on my lights, sped up and started honking the horn."

Then came the accident. She wasn't hurt, but was sped to a hospital where her eight-pound baby girl was born.

**NEW INVESTMENT GAME**

CHICAGO (AP) — Swap stock is a new investment game being played in the investment fund field.

Commerce Clearing House say says in recent years the new technique involves an "exchang fund", instead of cash for trading its won shares of stock for acceptable securities held by investors.

Gain or loss is recognized when the investor withdraws from the fund or when his shares are redeemed by the fund for cash or other securities.

The exhange fund, under regulation, must distribute to its shareholders at least 90 per cent of its net investment income for a taxable year, either in cash or in the fund's shares.

ON MAIN LINE

# Train Derailment Halts Rail Traffic

FRIONA — Thirteen cars of a 100-car Santa Fe freight train were derailed a few blocks from the downtown district of Friona at 7:50 a. m. Thursday morning.

No injuries were reported but four trains were held up and three trains were detoured via Lubbock.

Santa Fe Supertendent Kenneth May, Amarillo, reported damage to the derailed cars and tracks to run near $60,000.

TWO TRAIN crews from Clovis were used to clear the tracks which were blocked for some eight hours.

May also reported that the damage to the comodity that was being carried in the derailed cars would be at a minimum due to the fact that most was raw material, and that most of it stayed in the cars.

THE CARS were loaded with raw potash, zinc concentrate, and lumber.

The ill-fated train was reported to have originated in Bakersfield Calif, and was destined for Kansas City, Mo.

May reported that the cause of the derailment was a broken bolster joint, that was found about a quarter of a mile from the point where the derailment occurred.

## Former Pastor Here Is Dead

The Rev. Nathaniel Madden, S. A., former pastor and also assistant pastor for several years of St. Anthony's Catholic Church here, died Saturday morning at the mother house of his order in Graymoor Garrison, N. Y.

Members of the church here learned that burial is planned there Tuesday.

IN NEW JOB—Hermon V. Warford, whose wife is the former Miss Reba Janice Dones of Hereford, is a new faculty member at New Orleans Baptist Theological Seminary, as assistant profesor in the school of church music. He formerly taught in the College of the Southwest, Hobbs, N.M., and McMurry College in his home city, Abilene. He holds a masters degree and is completing work for a Ph D degree in music from North Texas University. Mrs. Warford, daughter of Mr. and Mrs. Charles Dones, 113 Lake, has done graduate work in piano and voice at NTSU and taught choir and public school music two years. The Warfords have three children.

## Driver Charged With DWI After Minor Mishap

A minor accident at the intersection of Eighth St. and 25 Mile Ave. resulted in charges of driving while intoxicated being filed against a Hereford Man.

Wayne W. Lawrence, 239 Ave. C, was given 18 months probation by County Judge H. C. (Hank) Williams in County Court Friday morning after Lawrence entered a plea of guilty to the charge.

The driver of the other car involved was identified by police as Nancy Jo Palmer, 509-B, Ave. H. Two small children riding in the Palmer auto escaped injury when they were thrown about in the car as it made a complete U-turn after being struck in the right side.

Damage to the Palmer auto was estimated by investigating officers at $200 and $100 damage was estimated to the Lawrence auto.

Moore Business Forms
THE INK SPOT

## Deadlines . . .

(Continued from Page 1)

contest is being conducted in order to encourage more outdoor decorations in the city.

If the contest is successful, it will be held annually, he added. Several entries had been received as of Saturday.

Office Furniture
THE INK SPOT

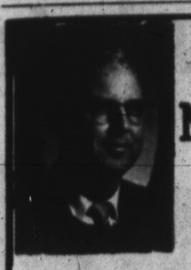

GENE FOOKS

## ONE MINUTE, PLEASE

"Blessed are they that hunger and thirst after righteousness: for they shall be filled." Matt. 5:6.

If we crave or hunger and thirst after sexual lust, strong drink, wordly power and money for its own sake; our desires will never be filled or satisfied. The more we get of these things, the more we want; there is no stopping place. Our sensual appetite demands more and more, until we drown in our own lustful cravings.

On the other hand, the person who practices self-control, and hungers and thirsts for the righteousness which is in Christ Jesus, shall be fully satisfied.

God gives us a blessing of happiness, our souls are completely gratified, when we seek the higher things of righteousness and holiness with our Creator. "Denying ungodliness and worldly lusts, we should live soberly and righteously and godly in this present world; looking for the blessed hope of our Savior." (Titus 2:12-13).

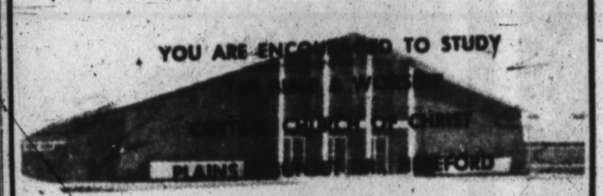


SLIVERPLATE
by International
Precious Mirror
& Sweep 50 ft. Set
$19.95
COWAN JEWELRY
217 N. Main-Hereford

BEST WISHES FOR THE HOLIDAYS

To you who helped to make our year so very pleasant, our warm wishes for a Merry Christmas . . . and the sincere hope that we may continue to enjoy your fine friendship in times to come.

The Credit Union will be CLOSED DEC. 24 and 25 and the first 4 days of 1966 for the posting of dividends and interest refunds.

Hereford Texas Federal Credit Union
Across the Street East of Courthouse
330 Schley
EM 4-1888

Here's a thought: Combine all your Christmas shopping expenses into one, budget-planned loan. Come see us soon. We're here to help you get what you want!
SIC
SOUTHWESTERN INVESTMENT COMPANY
700 South 25-Mile Ave.
Hereford, Texas
EMerson 4-1394

THE HEREFORD OPTIMIST CLUB PRESENTS
BOWLING!
52 FREE GAMES
WITH A
BOWLING DISCOUNT CARD

"LET'S GO BOWLING"
BOWLING CREDIT CARD
52 FREE GAMES
SIGNATURE
Good for one FREE game of bowling each day any day until your 52 games are used up.
SUNSET LANES
110 N. 25 MILE AVE. HEREFORD PHONE EM 4-1560
RESTAURANT - PRO SHOP - NURSERY FACILITIES
BEGINNERS BOWLING INSTRUCTION COURSE INCLUDED
PRICE: Only $3.00 to cover PRINTING and DISTRIBUTION

• Keep Fit and Trim as You Help a Deserving Student Further His or Her Education •

This offer is made to Everyone — Bowlers and non-bowlers who would like to have instruction. There is no age limit.

YOURS FOR ONLY $3 Bowling Instruction Certificate includes
• Shoes • Bowling
• Refreshments • Bowling Instruction
• Free Nursery Facilities

Get your card from any Optimist Club member, L. V. Watts, chairman, at EM 4-3259, or contact
SUNSET LANES - 110 N. 25 Mile Ave. - EM 4-1560

The Hereford Optimist Club will use all proceeds to furnish scholarships for deserving students.

for a lifetime of proud possession

choose an
OMEGA
Water-resistant, 17 jewels, 10K gold-filled top, steel back $71.80

One of the world's finest watches . . . you can depend on this handsome Omega, with sweep second hand, to time every minute with superb accuracy. Checked and double-checked at 1497 manufacturing stages to give you decades of service. Impervious to the hazards of water, dust and grime. Other fine Omega watches for men and women, up to $1000. Federal tax included.

COWAN JEWELRY
217 N. Main EM 4-3821
HEREFORD
Authorized Omega Agency . . . the Watch for a Lifetime of Proud Possession

I have recently purchased Gordon's Texaco Station located at 1st and Miles and would like to take this opportunity to invite my old customers and friends to visit me here. We will endeavor to give you the finest in service as well as those fine quality TEXACO products. Visit us soon. Free Pick Up and Delivery Service. —BILL HAMPTON

HAMPTON TEXACO
Corner 1st and Miles
Phone EM 4-4752

# Variety Park at Christmas

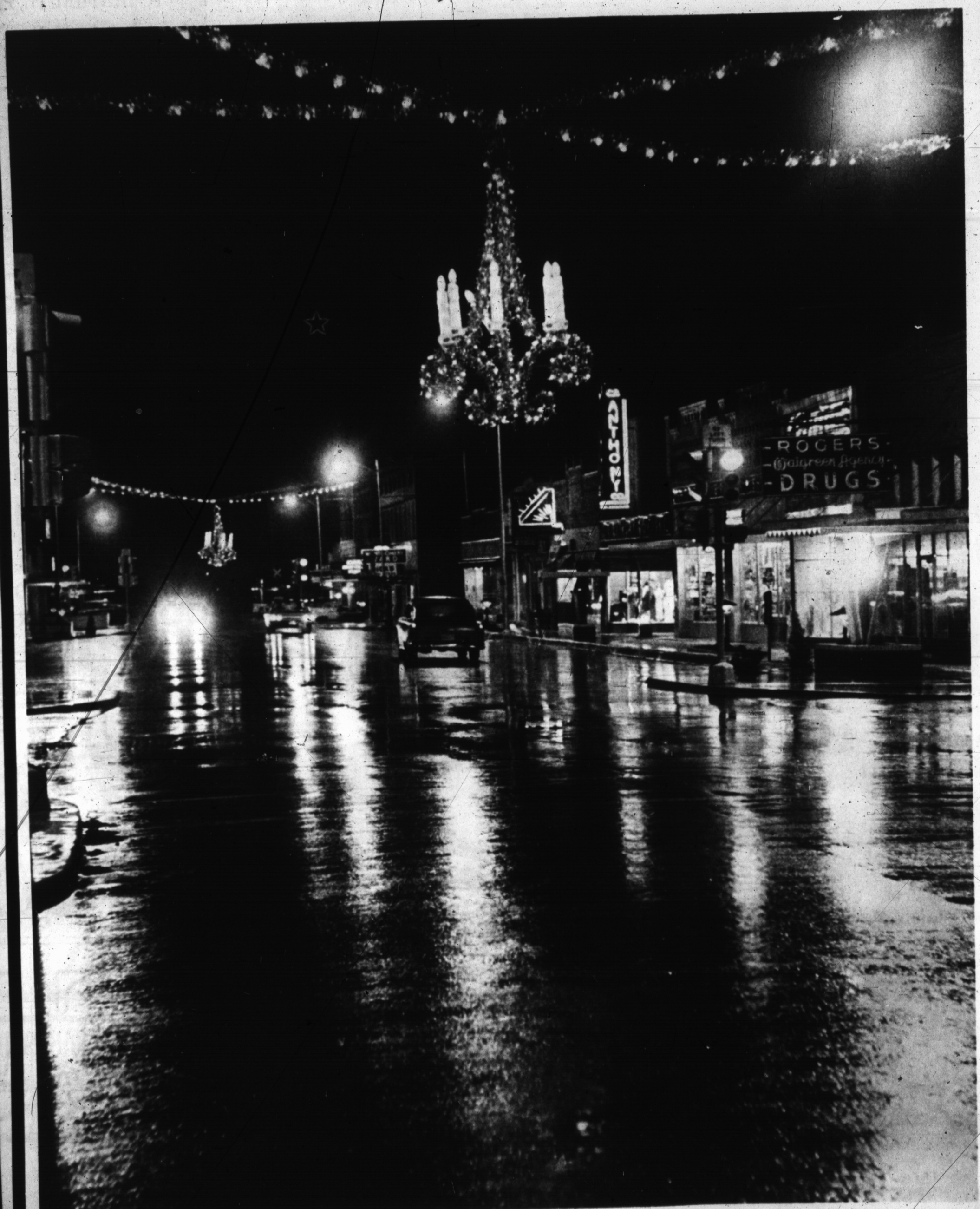


A bright blue star located high atop the Pitman Grain Co. Elevator appears suspended in mid-air above Hereford's gleaming Main St. and its Christmas decor reflected in Friday night's shower. Staff Photo by WAIN MILLER

## CHOCOLATE CHALET

This Chocolate Chalet makes a quaint holiday house. Nibbling allowed—children preferred. 1½lbs. decorated milk chocolate.

**$4.50**

Mr. Joseph Schulman, of E. Lasner Furriers, New York City, will be at Gaston's all day Monday to show his luscious collection of furs. Please feel free to come in and visit with Mr. Schulman, and see one of the very select collections at special prices.

ask any man...

*Miss Dior*

perfume

4.00 to 100.00 plus tax. Made in France

Also in DIORAMA, DIORISSIMO and DIORLING

Opaque nylon tricot pajamas for sleeping are soft and unconstricted. Sizes 32 to 40 ---------- $9.
Princess Gown. P-S-M-L ---------- $7.
Matching Robes and Gowns available.

*Gift treats for someone special*

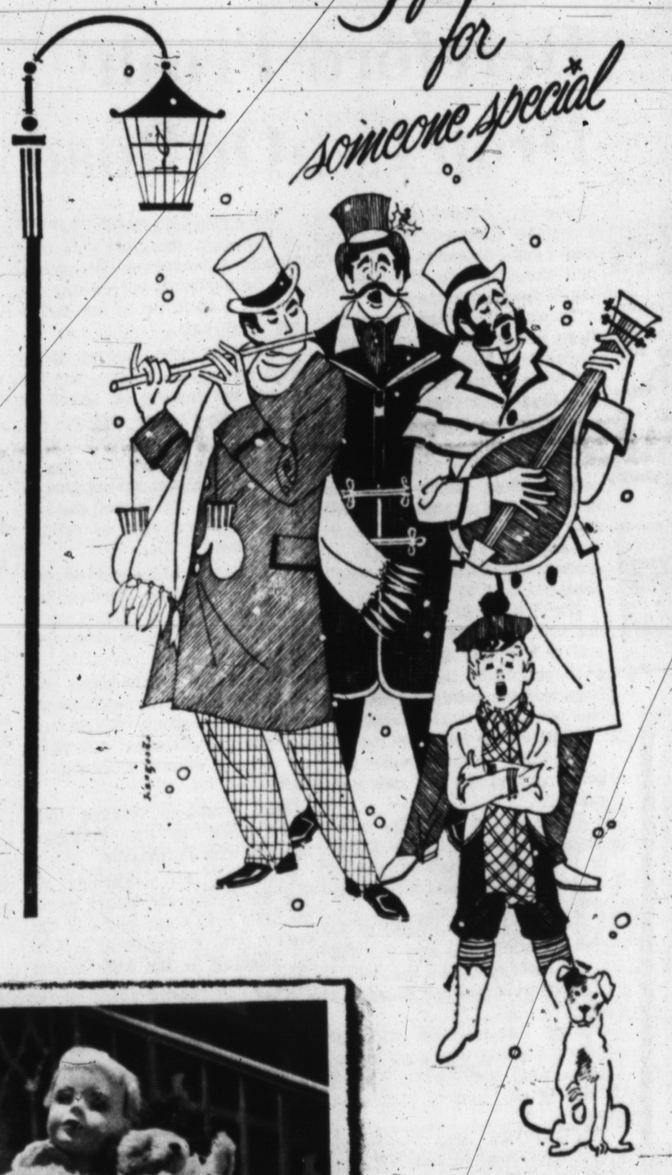

There's Wanda Hoover again in a Dalton. Undercover is Leslie—a mere slip of a shell. Completing the scene—our cardigan Marla. Both—cashmeres of circlet lace—and skirted to match with a cashmere knit. Choose from a wide collection of cashmere skirts and sweaters.

Bright red quilted robe. Cluny lace trim on collar and pocket. Pocket has removable music box which plays "Twinkle Twinkle, Little Star". Sizes 2 to 3x ---------- 6.00
Pajamas feature a "Twinkle, Twinkle Little Star" printed yoke. Sizes 2 to 3x ---------- 3.00
Every child needs a teddy bear ---------- 13.00 to 17.00
Gingerbread Man ---------- 7.00 and 10.00
See our complete selection of Steiff stuffed animals.
Completely washable.

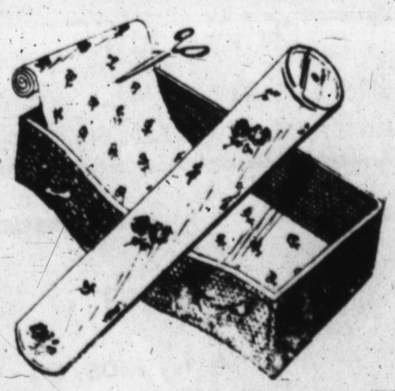

**Lovely Scentoliner® perfumed paper** . . . for drawers, closets and shelves. Use it in luggage or to wrap gifts. Delightful rose pattern in pink or blue. By Andre Richard. Roll is 144" long.

**$2.50**

GASTON'S presents

ANDREW GELLER

to highlight your seasonable wardrobe ---27.00

# Gaston's

Your Merry Christmas Store

FIRST NIGHT OF PLAY

# Doubleheaders Get Good Response From Local Fans

The first Annual Hereford Doubleheaders, held in Whiteface Gym, got off to a good start Friday evening with two good ballgames and a good number of fans turning out.

In the first game the undefeated Amarillo Sandies ran over the Seminole Indians 80-60.

SEMINLE was district champion in their district last year, but were defeated in the finals of regional play by Brownwood by two points.

The second game was won by the local Hereford Whitefaces over Levelland by a somewhat closer 58-54 schedule.

Levelland was also district but were defeated in the first round of play by Seminole at regional play.

THE FOUR teams played again Saturday evening with Amarillo matched against Hereford and Seminole matched against Levelland.

This is the first year for the Doubleheaders and Hereford coach Cuby Kitchens hopes to make the affair an annual event here in the Whiteface Gym.

Competetion in the event was at its highest as the Amarillo Sandies have a perfect record with nine wins after the victory over the seminole Indians by a score of 80-60.

HEREFORD went into the tournament with a 5-3 record and after defeating the Lobos for the third time this season and the second time last week.

Hereford defeated the Lobos in a game which saw the lead change hands a score of times as the Lobos tried to make the "third time a charm."

Levelland's Clay Krueger played almost a one man game as he scored 22 points for the Lobos with the only other player coming close to his mark being Obezonia Little Boy) Garret who scored nine points in the game.

THREE HEREford players all scored in the teens with Oscar Holmes high man with 16 points. Close behind Holmes were Steve Hodges and Jim Allison. Hodges scored 14 points and Allison scored 12.

In the Sandie-Seminole game Jeff Harb played an excellent game scoring 23 points. Close behind him was Charles Wells with 18 points.

The AAAA Amarillo team limited the Indians to scoring and controlled the ball game all the way.

Eddie Malone was highman for the Indians scoring 14 points only one more point than Bob Keyes who scored 13.

Amarillo kept the Indians confused and baffled which was revealed by the 20 fouls drawn by the Seminole team with Keyes fouling out of the game in the fourth stanza.

LOSES BALL—Hereford cager Steve Hodges lost control of the ball only to have a Levelland Lobo player pick it up. Hereford won the second game in the first session of the Hereford Doubleheaders by a slim 58-54 score. (Staff Photo by Tyler Vance)

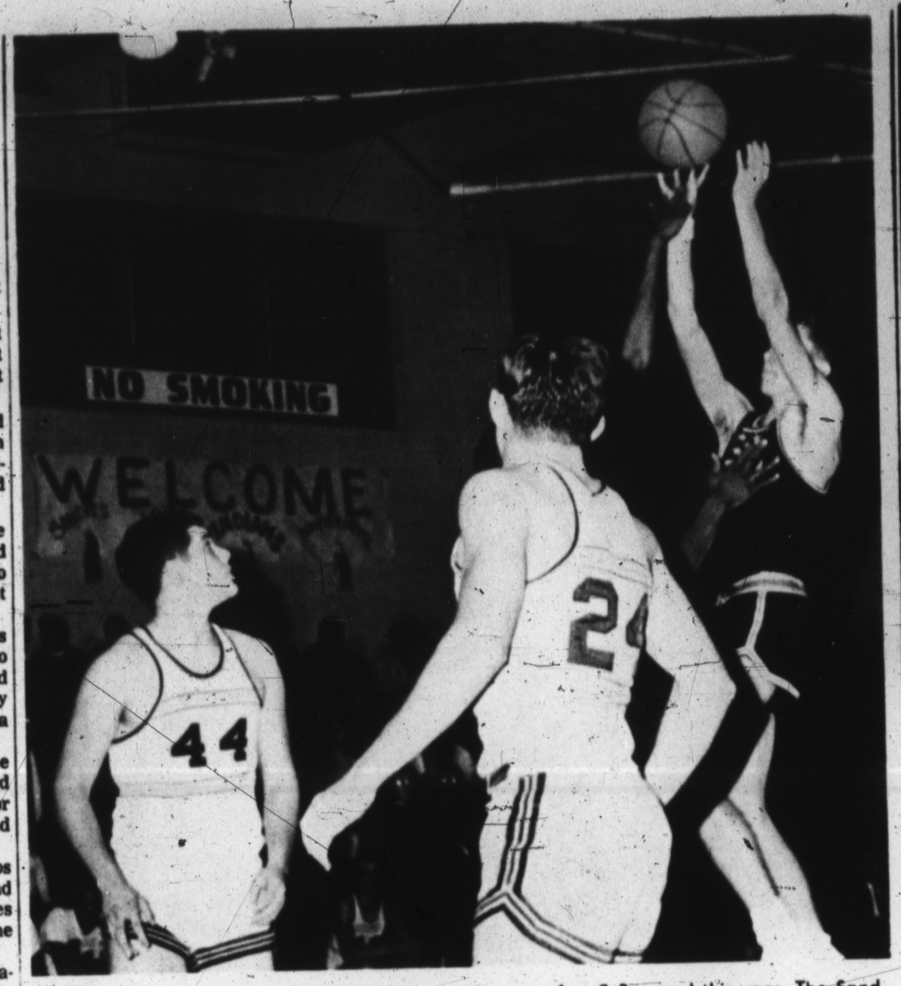


SANDIES' HIGH MAN—Sandies' Jeff Harp was the high man for the Amarillo five Friday evening in the first round of the first session of the Hereford Doubleheaders when he scored 23 points. The win gave the Sandies a perfect 9-0 record this year. The Sandies were the only AAAA team to play in the event. The Sandies defeated the Seminole Indians 80-60. (Staff Photo)

ONE IN TOURNEY

# Hereford Frosh Drop Two On Road

Stanton Junior High School freshmen dropped two games last week . . . one to Boy Ranch and the other to Littlefield in the Muleshoe tourney.

Tuesday the team traveled to Boys Ranch where they dropped a game to the Ranchers 42-25.

FRIDAY the Frosh dropped the first in a series of two games in the Muleshoe tournament to Littlefield by a close 38-35 score.

In the Boys Ranch game Dusty Duncan was high man with nine points. Bill Cole, Jerry Russell and Jim Scott were all second high with four points each.

The Hereford quint jumped out to a three-point lead by the end of the first quarter with a 13-10 score. At the end of the first half the locals led by only one point with a 21-20 score.

HEREFORD fell off in the second half scoring only four points during the last two stanzas.

At the end of the third quarter Boys Ranch led by 27-33 and in the fourth quarter almost doubled the locals as the Ranchers got hot.

Hereford's goal seemed to be covered with glass and the ball would not go in as the locals got four shots to the Rancher's one.

Coach Harold Sides said the team's hustling was good in the game and they were hitting about 40 per cent of their free throws.

HEREFORD also controlled the ball three-fourths of the time during the last half, but just could not make their shots count.

In the Friday game Sides said the team looked better than they had all year.

The lead changed hands several times in the first half with Hereford behind at the end of the first stanza, but closing the gap to a 20-20 tie at the end of the first half.

IN THE third quarter Hereford managed to stay in the game and finally got ahead as the fourth quarter began, but were not able to hold the lead long.

The Frosh ran up against a zone defense, but moved the ball well and were able to control the game.

The locals hit about 40 per cent of their free throws, but were slightly off hitting only about 25 per cent of their free throws.

HIGH MAN for the game was Wayne Winget who scored nine points in the game. Winget was not a regular starter, but played a good game, according to Sides.

The freshmen played one more game in the Muleshoe tourney with Springlake.

Following this weekend's action the Frosh will return home for their first home game of the season with Muleshoe at 5:15 p. m. Monday in the high school gym.

# Cinder Slate Set To Begin In Feburary

Hereford cinder coach, Joe Brooks, said this week that he had completed scheduling the 1966 version of the track team.

THE TEAM is scheduled for six meets with the first one set for Feb. 26 and the season finishing up on Apr. 9 with the district meet.

Team members will begin workouts in January after the end of the Christmas vacation.

The schedule is as follows:

Feb. 26 Fort Stockton
Mar. 6 Brownfield
Mar. 19 Levelland
Mar. 26 Wayland Meet
Apr. 2 Hereford Invitational Meet
Apr. 9 Conference meet at Perryton

WHEN THE MODERN FAILS

CODY Wyo. (AP) —Th Cody Fire Department has a 1929 fire truck which issues for parades.

The department wanted to take the truck to the state firemen's convention in Casper, but was worried about its ability to make the 216-mile trip.

So firemen loaded the old truck on a semi-trailer. Five miles out of Cody, the new semi-trailer truck broke down. Firemen unloaded the old fire turck and drove it the remaining 211 miles to Casper.

Typewriter Ribbons
THE INK SPOT

COLLEGE EDUCATION
SEE
CHARLIE BELL
representing SL
Southwestern Life
INSURANCE COMPANY · DALLAS · SINCE 1903

Dr. E. H. Hendon
Optometrist
136 East 3rd. Phone EM4-0987
OFFICE HOURS:
9:00-5:00 Mon. thru Fri.
8:30-12:00 Sat.
EM 4-0987

QUALITY NURSERY STOCK
Armstrong
505 W. Park EM 4-1868

RANKIN BROASTED SUPREME

BROASTED CHICKEN
"8 MINUTES TO GO"

1 Broasted Chicken (8pcs) $1.69
1 Lb. Broasted Potatoes .... 25c
1 Pt. Baked Beans .... 34c
1 Pt. Potato Salad .... 39c
1 Pt. Cole Slaw .... 34c
½ Broasted Chicken (4pcs) 89c
½ Doz. Livers 50c ½ Doz. Gizzards 40c
HOME MADE PIES .... $1.25
HOME MADE TAMALES .... $1 Doz.
Clip this ad, it's worth 15c in trade

Take CHICKEN with you on your Christmas trips.

Phone EM 4-4345 — 921 East First
ALL CARRY OUT ORDERS
ON HIGHWAY 60 — HEREFORD, TEXAS
CALL IN YOUR ORDER

Perfect Comfort
WITH MODERN ELECTRIC HEATING

- FREE ESTIMATES ON TOTAL COST AND MONTHLY COST OF AN ALL ELECTRIC HOME.
- TURN KEY JOB
- GUARANTEED WORKMANSHIP
- GUARANTEED EQUIPMENT
- GUARANTEED OF OPERATING COST

RECOMMENDED REDDY KILOWATT
ELECTRIC HEATING DEALER

The Change Is Now!
Call Us Today
OWEN'S And HOLLINGSWORTH
Authorized Electric Heating Dealer
809 E. 2nd. EM4-3572 Hereford

Warren Bros. Motor Co.
EM 4-1423 1410 Park Ave.
New and Used Cars

This Weeks Special

1960 Buick Electra 4-door with air and power. Local owned car in very good condition. Thoroughly checked and guaranteed. Original blue finish. $695

1965 Chevrolet pick-up V-8 automatic with custom trim, radio and five new tires. Save a bunch on this one year old, 14,000 actual miles. Plenty of warranty left.

1963 Chevrolet Bel-Air four-door with factory air and power steering. 35,000 actual miles and extra clean. This car is below the market cost and will please the particular buyer.

1962 Chrysler Newport 4-door sedan has factory air and power. With a sharp medium blue metalic finish. Get in the luxury car class at a modest price. modest price.

1963 Oldsmobile Dynamic 88 4-door with factory air and power. Original autumn tan finish. Extra clean camel tan interior. Check this fine family car and you'll go for the price.

1962 Chevrolet Impala 2-door hardtop. Standard shift, original red finish with extra clean red interior. Feel young again in this sports model. Protective warranty.

1960 Buick 4-door hard-top. White finish with red all-vinyl interior. Power steering and brakes. Good terms.

CLOSED SUNDAY

$ DO YOU NEED EXTRA MONEY FOR CHRISTMAS?

All you have to do is look around the house and find something of value then bring it to your friendly "Second Street Bank"

Don't forget — we make loans on diamonds, guns, new and used.

$ RAY'S PAWN SHOP $
116 E. Second EM 4-1565
HEREFORD, TEXAS

for the Holidays
Ship'n Shore
ruffles with a flourish of smocking
$6

WE GIVE S & H GREEN STAMPS

Fashion dramatics in superb 65% Dacron* polyester, 35% cotton, climaxed with ruffles and smocking. In or out styling, gala colors. 28 to 38.

Ship'n Shore
baby checks in 80% Dacron* polyester, 20% cotton
$6

Blouse for the girl who delights in daintiness, gently collared on a ruffled yoke of white. In or out lines. Pastels on white. 28 to 38.

as seen in SEVENTEEN

Ship'n Shore
authentic seafarer in all cotton bleeding plaid*
4.00

Harman's

The lively Henley shirt, plus the added excitement of piping trim and bleeding plaid that softens and blends in the wash. 28 to 38.
*Launder separately; colors blend when washed.

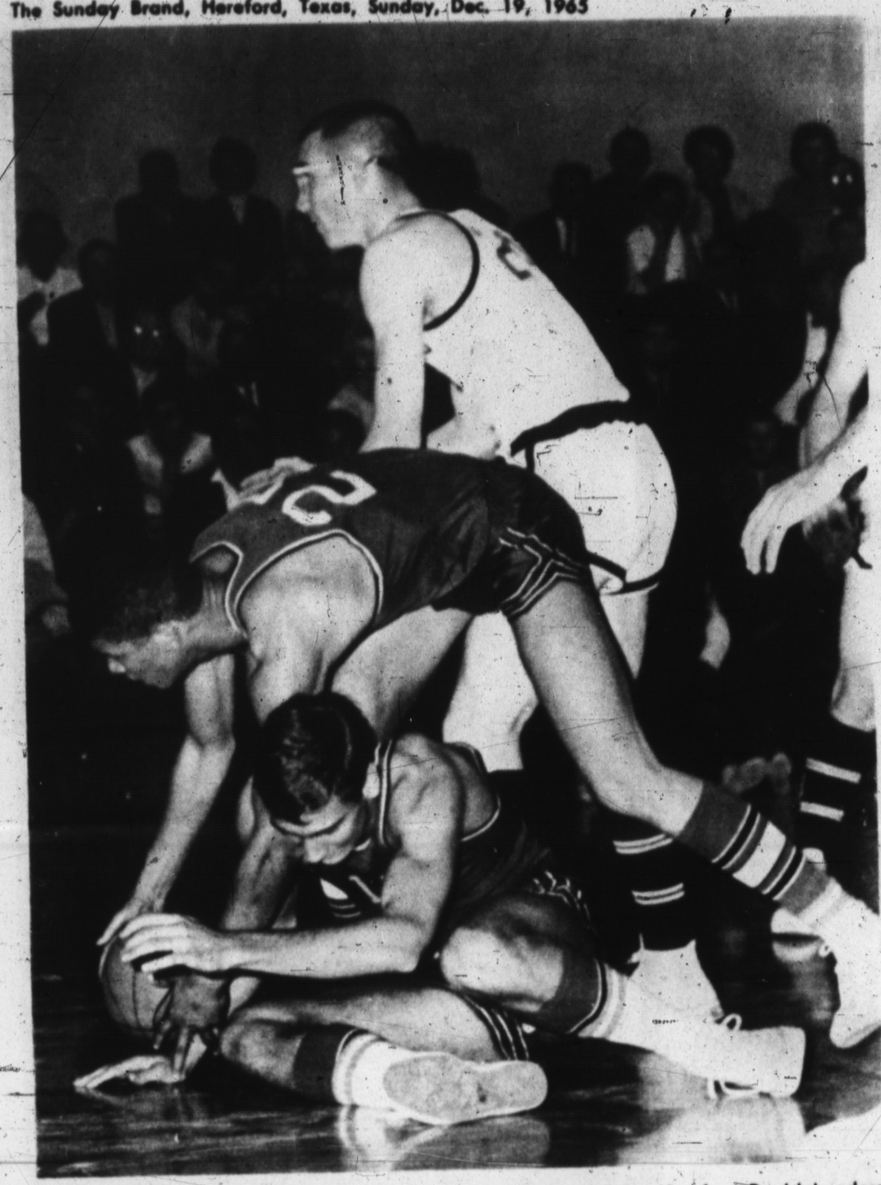

SCRAMBLE FOR BALL—Two Levelland cagers scramble for a loose ball and manage to keep it in the clash between the Lobos and Hereford in the second round of the first session of the Hereford Doubleheaders. About 400 persons turned out for the first session of the event. (Staff Photo by Tyler Vance)

SECOND THIS WEEK

# Herd Wins Third Over Levelland

By DAVID BUTLER
Sports Editor

The third time wasn't a charm . . . that is for Levelland as they dropped their third game of this season to the Hereford Whitefaces by a slim 58-54.

Hereford and Levelland clashed for the third time this season and the second time this week in the second round of the first session of the Hereford Doubleheaders.

Levelland dropped its first game with the Whitefaces early in the season by a 72-49 score. Earlier last week they dropped a second game to the Herd 55-50.

In each game the Lobos have came closer to the Whitefaces in score, but have never been able to pull the trick to overcome the local quint.

**MOST OF** Levelland's scoring chores were handled by long lanky Clay Krueger who scored 22 points in the game.

Hereford's scoring was shared among three men on the team. Oscar Holmes was high man with 16 points in the game, Steve Hodges was only two points behind Holmes with 14 and Jim Allison scored 12 points in the clash.

Obezonia (Little Boy) Garrett was the second high man for the Lobos with only nine points. Joe Tubb was third with eight points.

**THE WHITE**faces seemed to have trouble in controlling the ball during the game, giving it away to the Lobos on numerous occasions.

Hereford jumped out ahead 4-0 in the first two minutes of the game, but Levelland came back to gain the lead with six minutes gone in the first stanza and from that time on the lead changed hands some half-dozen times.

The local five led at the end of each quarter with 14-10 advantage at the end of the first quarter. By the end of the first half the Herd had gained only one point on the determined Lobos with a 29-24 score.

**IN THE** third quarter Levelland scored 16 points while allowing Hereford only 13 points, but at the end of the stanza Hereford still held a slim 42-40 advantage.

During the fourth quarter Hereford hit only two field goals, but took 11 points at the charity line. One of the free shots came when Levelland's Cornell Sheppard failed to check with the score keeper before substituting and the Lobos were charged with a technical foul giving the Herd a free shot.

The Whitefaces hit 35 per cent of their shots in the game. Members of the team hit six of 19 in the first quarter, six of 14 in the second, five of 14 in the third and two of seven in the final stanza, for a total of 19 of 54.

**WHITEFACE** cager, Steve Hodges, broke up what looked like would be a tie at the half time when he grabbed a Levelland rebound and carried it back to the goal to score putting the Whitefaces out in front. Another shot only seconds later put the Herd in front by four points.

Gene Duvall who earlier in the season was a consistantly high point man was unable to hit many of his shots in the Friday game, accumulating only four points in the game.

Hereford will clash with Phillips in Phillips Dec. 28, with Dimmitt Jan. 7 at Dimmitt and then return to their home court to begin the conference slate when they clash with the Tulia Hornets Jan. 11.

## Final Week Of Turkey Shoot To Be Held Today

Sunday will be the last chance for Hereford residents to win a turkey at the Hereford Optimist Club and Hereford Gun Club turkey shoot at 2 p. m.

**THE SHOOT** will be held at the Gun Club range at the Hereford airport east of town.

Club members encourage ladies to try their luck at getting enough points to win a turkey.

This is the fourth and final week of the event which was held two weeks prior to Thanksgiving and two weeks before the Christmas Holidays.

## Sandies Take Win In Friday Session

The outclassed Seminole Indians took a drubbing from the undefeated Amarillo Sandies Friday in the Hereford Doubleheaders.

Amarillo added another win to their already impressive 8-0 season record when they downed the Indians by a lopsided 80-60.

**SEMINOLE** is the defending champion of its district. The Indians took the district crown only to be defeated in the championship round of the regional tourney by Brownwood by a slim two point margin.

Amarillo took the win in the first round of the first session of the Hereford Doubleheaders in Whiteface Gym Friday.

The Sandie defense limited the Seminole five to only 12 points in the first quarter, 14 points in the second, 15 in the third and 19 in the fourth.

**AMARILLO** scored 19 points in the first stanza, 18 in the second, 17 in the third and then broke loose in the fourth quarter to score 26 points.

The Sandies jumped out ahead at the first of the game and never relinquished the lead through the remainder of the game. At the end of the first quarter the Sandies had tallied up a 19-12 lead. By the end of the half the Sandies had taken an 11 point lead with a 37-26 score.

**DURING** the third quarter the Amarillo five widened the lead to 13 points with a 54-41 score.

Jeff Harb sparked the Amarillo offense scoring 23 points for high point honors. Charles Wells was the second man with 18 points in the game.

Eddie Malone was high man for the Indians tallying 14 points on the board. Bob Keyes was the second high man scoring 13 points in the game.

**BOTH TEAMS** hit well during the fourth quarter, but the Indians were too late to catch the far-gone Sandies. Seminole players scored 29 points in the last stanza as compared to the Amarillo team's 26.

Seminole's Malone couldn't seem to do anything wrong in the game hitting 100 per cent of his charity shots. He also hit three field goals for the Indians.

Seminole clashed with Levelland for consolation honors in the Saturday session of the newly initiated Hereford Doubleheaders.

## Sports footnotes

by david butler

We were well pleased to see the excellent turnout of fans for the first annual Hereford Doubleheaders. It shows that the people of Hereford are interested in getting something like this on the road.

**THOSE** who missed the event missed some excellent ballgames and also missed a chance to see two district champions in action.

Seminole and Levelland both won their district last year and the latter was defeated by the Indians in the first round of play in the regional tourney at Lubbock.

• • •

With the coming of the Christmas holidays the local sports will level off to almost nothing at all, but most Hereford residents will have their eyes peeled to television sets for the bowl games.

**WE WILL** be expecially interested in the Gator Bowl with Texas Tech and Georgia Tech playing, since Raiderland is our alma mater.

Tech is sporting what could be considered their best team in years with halfback Donny Anderson being named player of the year by "Sporting News." He was named by the magazine along with Illnois' Jim Gravowski.

Quarterback Tom Wilson and end Jerry Shipley were also cited in the individual rankings with the Raiders.

**WILSON** was third in the National Collegiate Athletic Bureau figures in forward passing. He completed 172 passes out of 283 ties for 2,119 yards.

Shipley was 15th in receiving, taking 47 passes for 563 yards.

As a team the Raiders ranked third in forward passing offense and 17th in total offense.

We say best of luck, Raiders, in the Gator Bowl.

• • •

**BOTH** coaches Don Dorman and Joe Brooks said they plan to start workouts for the baseball team and track team following the Christmas Holidays.

Dorman said he had five boys returning from last year's baseball team, but will not be sure who all will be playing until after basketball season is over.

Brooks said the outook for the track team was also good for this year as the cindermen get into action Feb. 20 at Fort Stockton.

**THE FORT** Stockton meet will be the first of six for the team this spring.

We hope the team won't stop with the conference meet Apr. 9, but will go on to regional and state meets later in the year.

• • •

We noticed recently in the news that the Russians blamed the pre-mature ending of their three-man flight in space to two of the crew members becoming ill.

They said that a scientist and a doctor who made the trip to observe the conditions in space and to observe cosmonaut as he went about his duties became ill from the weightlessness in the capsule.

**THE CAUSE** for the sickness was said to have been because the two were not in "shape" for the flight.

The U. S. astronauts were able to surpass all space records U. S. and Russian) and yet when they landed were able to walk about and showed no apparent signs of fatigue after the over 5,000,000 mile journey.

This all goes to show that before a person undertakes a project, whether a sports event or two weeks in space, he should be in proper shape to undertake the event.

Coach Jack Meredith said the special physical education class at the high school is designed to do just that for all of the boys.

**WE ARE** glad Hereford schools offers such a class for the boys to take part in if they choose.

• • •

Coach Harold Sides said his freshmen are shaping up on the basketball court, and before long should be a first class team.

They are showing good control of the ball, but are having a little trouble getting the important shots.

**SIDES** said he plans to work the rough spots out of the playing before long.

• • •

Speaking of freshmen . . . all three junior high teams will play first game at home Monday when they clash with the three junior high teams from Muleshoe.

Gametime will be 5:15 at Whiteface Gym for the freshmen 4:30 for the seventh graders, and 5:30 for the eighth graders in the junior high gym.

---

Though beaten by Syracuse, Navy held the Orange star, Floyd Little, to 65 yards rushing in the opening game this fall.

**CAREFUL ABOUT THE LAW**

RAWLINS Wo. (AP)— The editor of "Best Scene," Wyoming state penitentiary publication, took precautions in quoting a newspaper article about convicts donating kidneys for transplanting.

The convict-editor said: "We will not attempt to quote the entire article. It is copyrighted and we understand you can go to prison for things like that."

### Card Of Thanks

We wish to express our sincere appreciation to Dr. Hicks, Gililland Funeral Home, and to Brother H. V. Fields for their services during the illness and at the loss of our beloved father. Special thanks to the many friends and neighbors who sent flowers and food. Also we are grateful to the Avenue Baptist, Grace Gospel and Calvary Baptist Church members for all the food and sympathy. God bless all of you.

Mr. and Mrs. H. L. Smith
Mrs. A. B. Carr
Mr. and Mrs. E. D. Watson
Mr. and Mrs. T. H. Teague
Mr. and Mrs. E. C. Stewart
Tice and Harvel Watson and families.

**GOOD HUNTING**

BELGRADE (AP) — Hunters in Yugoslavia in 1964 bagged 22,160 deer, 4,280 wild boar, 900 chamoix and 84 bears.

Over 250 Ladies And Gents Watches From Which To Select
COWAN JEWELRY
217 N. Main Hereford

★ NOW OPEN ★
One HOUR
"MARTINIZING"
CERTIFIES
THE MOST IN DRY CLEANING
COMPLETE PROFESSIONAL
DRY CLEANING SERVICE
FREE TO THE FIRST 10 CUSTOMERS — $3.50 worth of Professional DRY CLEANING FREE
OPEN - 7 a.m. to 6 p.m. - Mon. thru Sat.
ONE HOUR DRY CLEANING SERVICE AT NO EXTRA CHARGE
149 N. 25 - MILE AVENUE

MICHAEL S. WILSON
New York Life Ins. Co.
205 S. 25 Mile Ave.
Off. EM 4-0170
Res. EM 4-1036
WAYNE B. STARK
New York Life Ins. Co.
Serving Hereford 10 Years
EM 4-0170

For COLDS take 666

SILCO STAINLESS
Mardi Gras & Dignity
$17.76
COWAN JEWELRY
217 N. Main Hereford

Show that you really care
with a carton or two of
BRAVO
NO NICOTINE FILTER KING
Welcome to the pleasure of Nicotine-free smoking
the 100% NICOTINE - FREE SAFER SMOKES!
Free Mailing Cartons Available at BRAVO DISTRIBUTORS - 923 E. Hwy 60

YOUR ONLY TRUE DISCOUNT STORE YOUR ONLY TRUE DISCOUNT STORE YOUR ONLY TRUE DISCOUNT STORE

WHERE YOU ALWAYS BUY THE BEST FOR LESS

GIBSON'S DISCOUNT CENTER

GIBSON'S DISCOUNT PHARMACY

QUALITY Robert Miller ECONOMY

# SANTA'S COMING

TO GIBSON'S AGAIN
ON MONDAY, DECEMBER 20th

If you didn't see him before, now's the time to see Santa at Gibson's. He'll be in the Store Monday from 9:30 a.m. to 12:00 noon and 5:30 to 8:30 p.m.

GRISWOLD
## CARD TABLE SET
TABLE AND 4 CHAIRS
★ NO. 86CB & 91T
★ STURDY
★ 29.00 VALUE
GIBSON'S PRICE $12.88

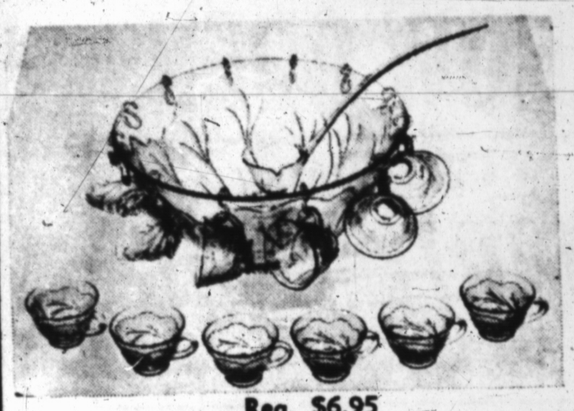

Reg. $6.95
#0421-N 6½C 26 PIECE
## PUNCH BOWL SET
★ 9½ Quart Hand Finished Bowl
★ 12 Cups—12 Hooks—1 Ladle
★ Embossed "Crystaleaf" Design
GIBSON'S LOW-LOW DISCOUNT PRICE $3.37

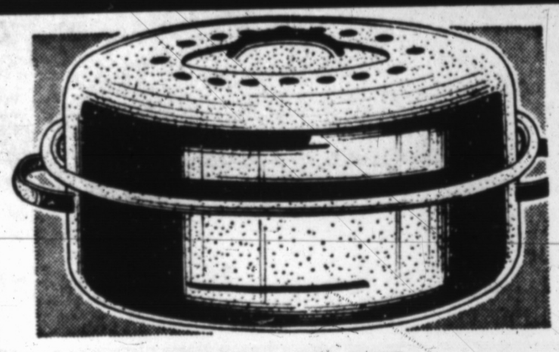

BLUE ENAMEL
## OVAL ROASTER
Reg. $3.95 GIBSON'S PRICE $2.67

Now's the time to buy that family sized roaster pan you've always wanted and needed! This well made, smoothly enameled roaster will hold 18-LB birds as well as 22-LB. roasts with all the trimmings!

Reg. $8.95
## POLE LAMPS
No. 620
GIBSON'S PRICE
$3.99

## VANITY CHAIR
$8.97

HOOVER CONSTELLATION
The canister that offers more of what you want in a cleaner.
Reg. $39.95
26.77
No. 444

also
GENUINE HOOVER FILTER
Make it a HOOVER Christmas for her!

HOOVER CONVERTIBLE
It Beats, as it Sweeps, as it Cleans
Reg. $59.95
39.88
No. 35

Reg. 48.95
MIX MASTER
Deluxe Automatic Sunbeam
GIBSON'S PRICE
$32.97

Reg. 13.95
LADY SUNBEAM
ELECTRIC SHAVER

$6.97

Stereophanic Rek $9.98
TEN RECORD SET
★ Romance of the Sound of Magnificence
★ Treasure Chest of Music for the entire family
★ Concert Favorites
GIBSON'S PRICE $5.67

Decca Mono Solid State
PHONOGRAPH
Deluxe 4 Speed Manuel Portable
GIBSON'S PRICE $18.33

ELECTRIC HEATER
by Westinghouse
Adjustable Thermostat
Fan Forced ● Instant Heat
$8.99

LAMP SHADES
Plastic
Asst. Colors and Shapes
Your Choice
97c

CHRISTMAS BELL LIGHT
Reg. $1.50 Red
Decorated - Screws into light socket
66c

SPACE SAVERS
Reg. $1.77
3 Tier
Plastic
Asst. Colors
77c

Ladies - Reg. $12.95
Washable Jersey
SLACK SUIT Gibson's Price
80% Orlon and Acrylic
20% Virgin Wool
Sizes 8-18
Blue-Red-Black & Green
$5.97

Ladies - Reg. $12.50
WOOL SKIRTS
100% Wool Blanket
With 100% Acetone Tricot
Red-Blue-Green
Blue-Gold
Sizes 8-18
Gibson's Price
$4.97

OPEN SUNDAY 1 to 6 p.m.
for your Shopping Convenience!

615-441
MTD

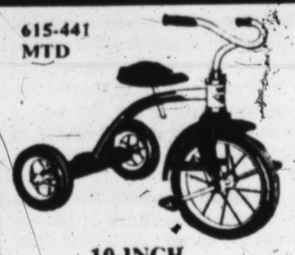

10-INCH
Reg. $10.95
## TRICYCLE
★ 10" x 1 3/8" WHEELS
★ BIKE TYPE FENDER
★ BLACK POLY PEDALS
★ STEEL CONTOUR SADDLE
★ SOLID TIRE
★ BALL BEARING FRONT WHEEL
★ BRIGHT RED
GIBSON'S CHRISTMAS PRICE
$6.37

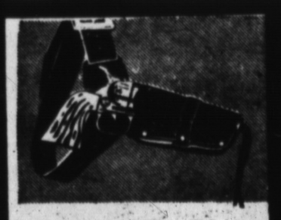

FANNER 50
Gun and Holster by Mattel!
$2.87

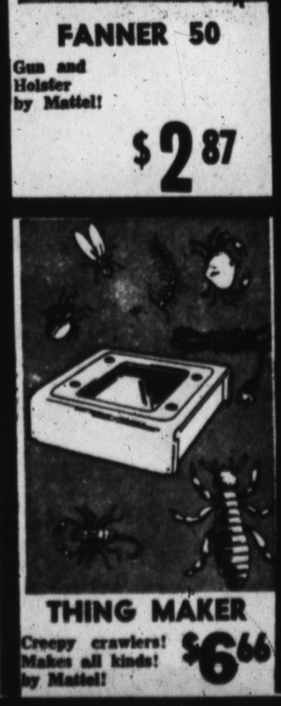

THING MAKER
Creepy crawlers! Makes all kinds! by Mattel!
$6.66

112 COLOR SLIDES AND TWO 45 RPM RECORDS GIVING 16 THRILLING SHOWS OF GREAT ADVENTURE

plus 12 other Great Adventure Shows just like the ones illustrated above.
2.99
You view it on TV including Captain Kangaroo CBS-TV

SPECIALS GOOD
SUNDAY . MONDAY . TUESDAYS . WEDNESDAY . DEC. 19-20-21 & 22

## CINDERELLA DOLL
BY HORSEMAN
● 12" HIGH WITH ROOTED HAIR
● DRESSED IN A SATIN BALL GOWN
● COMPLETE WITH JEWELRY
NO. 925
$2.97

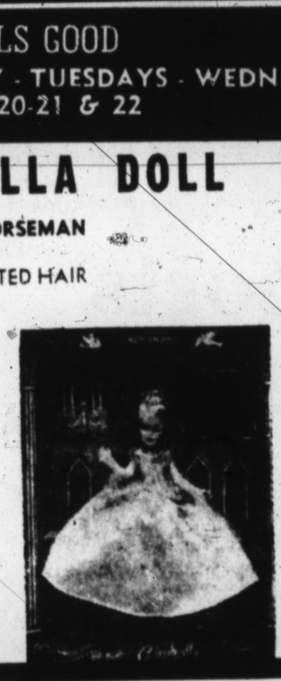

## BARBIE'S "DREAM HOUSE"
No. 4092

GIBSON'S PRICE $5.37

The original...
TINKER TOY
87c
'Prep' assortment of 62 pieces complete with instructions for things to make.

## LITTLE BURP GUERRILLA GUN

SMOKING BARREL
TURN THE CRANK FOR RAPID FIRE MACHINE GUN BURST OR SQUEEZE THE TRIGGER FOR SINGLE SHOT
$1.47

## KEN & BARBIE LITTLE THEATRE
By Mattel
Reg. $7.95
GIBSON'S CHRISTMAS PRICE
$3.77

## WA-HOO and CHECKER BOARD
FUN FOR THE ENTIRE FAMILY
Reg. $2.00
97c

## YAHTZEE
Reg. 1.98

$1.47

TOY
## SODA FOUNTAIN
by Kenners
WHIZ FIZZ Makes Sodas that really fizz. Reg. $4.95
$2.67

Reg. 2.98
TOY
## COKE DISPENSER
Really Works!
GIBSON'S PRICE
$1.88

YOUR ONLY TRUE DISCOUNT STORE YOUR ONLY TRUE DISCOUNT STORE YOUR ONLY TRUE DISCOUNT STORE

# Extention Expert Says Agriculture In For Good Year

Agriculture fared well in 1965 and should do even better in the year ahead. John G. McHaney, Extension economist at Texas A&M University, said today realized net farm income in 1965 reached the highest total since 1952 and may be up another quarter to a half billion dollars in 1966.

The nation's realized net farm income for 1965 is now estimated at $14 billion. Realized net income, explains the economist, is income above production costs.

**THREE** factors are listed by McHaney for the bright outlook for 1966. The production and price outlook looks favorable for livestock producers; the new food and agricultural act of 1965 will provide some increases, especially for crop farmers and he expects the domestic demands for farm products and exports to continue their expansion

A growing economy, rising incomes and population gains will result in increased consumer expenditures for food. However, he does not expect the increase to equal the six percent gain of 1965. Commercial food purchases in 1966 will again be supplemented by such programs as national school lunch, special milk direct distribution and food stamp. The per capita food use is expected to hold near the 1965 figure but there'll be more people to feed, he said.

**EXPORTS** have played an increasingly important role in American agriculture over the past 15 years and sales abroad in 1964-65 amounted to $6.3 billion. While the value of exports may be up only moderately in 1966, McHaney expects the volume to increase by four of five percent. Larger exports are expected for Texas feed grains and wheat but smaller for cotton.

Cotton farmers, he said, will get much of the increase in government payments, about $1 billion, to offset the income effect from the reduction in price-support loan rates to competitive world price levels. Some increase to wheat farmers will result from the new legislation and the new Cropland Adjustment program will also add to increased farm income in 1966.

**THE ECONOMIST** expects production expenses to continue their upward trend and to offset much of the indicated gain in gross farm income. Prices paid for commodities, interest, taxes, and wages are expected to increase but the rise will be less than the increase from 1964-65.

Net income per farm in the nation in 1965 is now estimated at over $4,000 — 10 percent above 1964 and 40 percent above 1960 and the best in over a decade. With the continuing decline in farm numbers and farm people, per farm and per capita incomes of farmers should reach new highs in 1966.

The total value of farm assets continue to rise with most of the increase due to higher farm real estate values. Farm debts rose sharply in 1965 and will probably increase more in 1966, but the dollar increase in debt will be much less than gains in farm assets, the economist said.

And finally, McHaney said farm equities rose in 1965 and prospects are good for a further improvement in the financial position of farmers in the year ahead.

## Hospital Notes

**PATIENTS IN HOSPITAL**

Mrs. Ronald D. Giesler, 446 Mable; Mrs. Santos M. Vasquez, 1410 Park; Mrs. Herman Rounds Box 933; Mrs. Larry Jimenez, 315 Norton; Steven Boyd, 595 Ave. J; Otto Massie, 405 E. Fifth; Chris Hutcherson, 201 Ave. H.

Mrs. Jack Ward Jr., Rt. 1; Mrs. H. A. Cahill 317 Star; Pete Encinias, Box 611; Mrs. Luella Rice, King's Manor, Mrs. Frank W. Durkee, 722 Thunderbird.

Mrs. W. T. Roberson, Rt. 4; Mike Rangel, 224 Ave. D; Mrs. Edgar Telchik, Rt. 1; Edward Spurgeon, Amarillo E. R. Combs Box 608.

**PATIENTS DISMISSED**

Mrs. W. C. Parkey, 12-18.

Mrs. Grace Roberson, Mrs. Lonnie G. Shelton, Mrs. Berry G. Cox, Mrs. Jimmy D. Brown, Elmer H. Loehr, Mrs. Sarah Howell, Mrs. Paul Aguirre, Mrs. Niles W. Culp, Mrs. Willie Burges, John H. Patton. 12-17.

Daniel Ortega, Mrs. W. B. Nunley, Mrs. Ben W. Childers, M. L. Hardy, O. C. Doggett, Bertha Barrera, Louis Lee, Mrs. Carrie Baughman, Mrs. M. H. Brooks, 12-16.

Mrs. Bill Warrick, Mrs. Lloyd Pool, Bryan Skaggs, 12-15.

HEATER BLAMED FOR BLAZE—This charred bathroom heater was blamed for a blaze which caused a fire causing $1,000 in damages to an apartment house belong to Mrs. F. M. Pitman. The door to the bathroom was partialy closed limiting most of the heavy fire damage to the one room. The rest of the building sustained heavy smoke and water damages according to fireman. (Staff Photo)

**MORE INJURY SUITS COLLECT**

CHICAGO (AP) — Manufacturers distributors and retailers face tougher injury obligations because of the spreading doctrine of strict liability.

High courts in California, Illinois, Michigan, Missouri, New Jersey and New York have ruled in favor of persons whose injuries from defective products were foreseeable, according to Commerce Clearing House.

For example, Missouri buyers of a defective gas stove recovered full property damage after it set fire to their premise.

Read The Classifieds


Happy Living To All... with Gifts

FOR THE HOME

Buy lastings Gifts for Christmas that the entire family will enjoy throughout the year.

CIGARETTE TABLES $12.95 & up

— Just Arrived — New Shipment Of Chain Lights and Pole Lights in Spanish Early American and French Provincial

ALL BED SPREADS Twin - Regular and King Size 25% OFF

ALL DECORATOR PILLOWS 1/2 OFF

DURHAM CARD TABLE SETS 15% OFF

PICTURES, MIRRORS & PLAQUES Spanish-French-Early American ● Check both upstairs and downstairs, our walls are filled. 20% OFF

DACRON BED PILLOWS reg. $3.95 each $5.50 pair

ALL TABLE LAMPS 20% OFF

CAPE COD ROCKER Ethan Allen $34.95

Early American MAGAZINE RACKS As Low As $16.95

● Ideal For Center Pieces ● ARTIFICAL GRAPES, FRUITS, VEGETABLES and FLOWERS 1/3 OFF

FOOT STOOLS - ONE ONLY - Reg. $14.95 $7.50 - 4 ONLY - Reg. $18.00 $10.00

Small Gift Items Figurines Letter Holders ● Powder Dish Table Decorations ● Jewerly Boxes ● Vanity Sets Table Cloths Cigarette Sets ● Place Mats Candle Holders ● Canister Sets ● Floor Vases 20% OFF

CEDAR CHESTS Early American -in Maple by Lane Reg. $99.95 $75

Italian Provincial Fruitwood by Lane Reg. $99.95 $69.95

ONLY 5 SHOPPING DAYS 'TIL CHRISTMAS

LA-Z-BOY'S RECLINA-ROCKER Excellant Gift for Mom or Dad! ● Variety of covers to choose from

Buy Quality Furniture With Confidence At

McGee Furniture

511 N. MAIN EM 4-2586



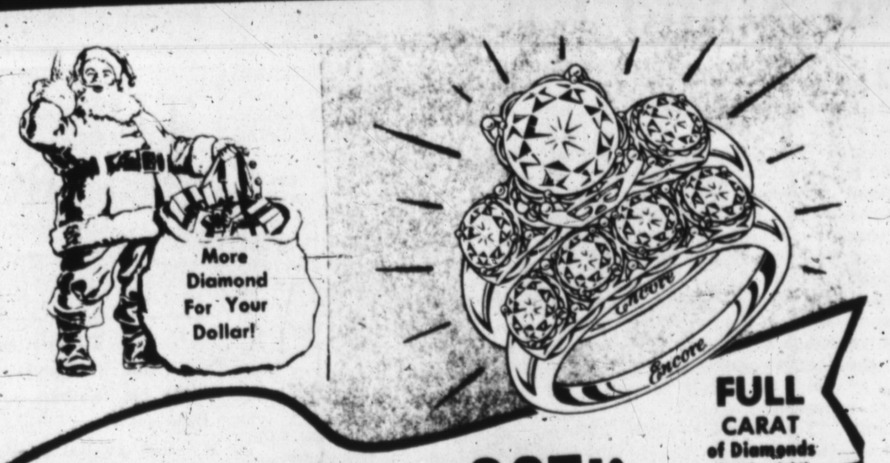


For only $287.50

STERLING* FOR CHRISTMAS

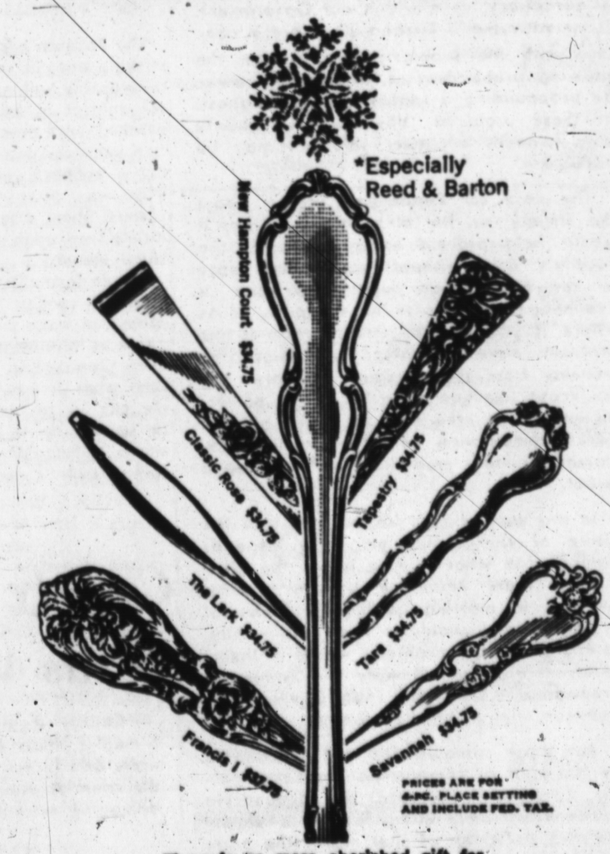


There is no more cherished gift for Christmas than sterling silver — particularly if her pattern is Reed & Barton. Buy her a single piece or a place setting, or a complete service. She'll know she's on your "nothing but the best" list. Single pieces start at $2.00. 4-pc. pl. settings at $31.25. Services for 8 at $250. Budget terms are available if you wish.

Jamestown by Fostoria — Gently-swirled colonial. In crystal, blue, green, pink amber, brown and amethyst.

ACCUTRON

6-D CANDLELIGHT "F" — Twelve diamonds in two tapering triangles. Florentine-finished 14K gold case. 23 jewels; faceted crystal. $135

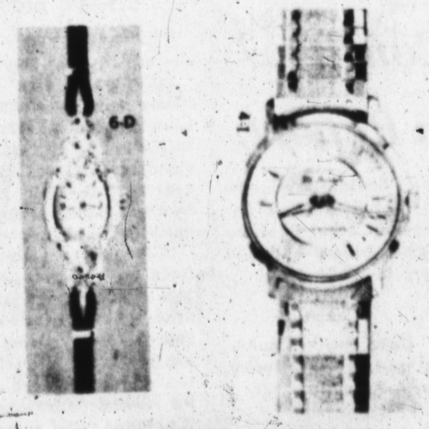

BULOVA

4-I COMMANDER "B"—Ruggedly good-looking stainless steel case and expansion band. 30 jewels; self-winding sweep second hand; luminous dial and hands. Shock resistand. Waterproof. $69.95

3-C SPACEVIEW "H"—Fascinating timepiece with transparent dial that lets you see the space-age movement. Yellow case with stainless-steel back. Luminous hands and dots, sweep second hand adjustable band. Water proof. $150.00

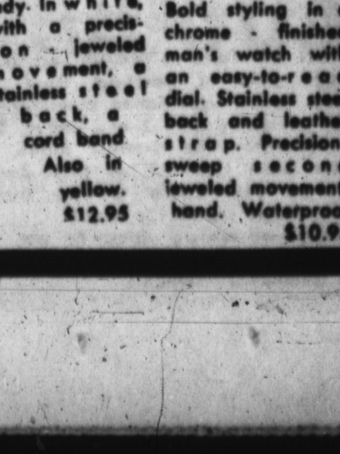

CARAVELLE

PRINCESS —Pretty watch for a pretty lady. In white, with a precision jeweled movement, a stainless steel back, a cord band. Also in yellow. $12.95

COMPANION Bold styling in a chrome-finished man's watch with an easy-to-read dial. Stainless steel back and leather strap. Precision-sweep second jeweled movement, hand. Waterproof $10.95

KESTER'S JEWELRY

ACROSS FROM THE POST OFFICE IN HEREFORD


## Mother of Local Woman Is Dead

Mrs. S. B. Finley of Arlington, mother of Mrs. Ralph Owens of Hereford, died Thursday morning in Pasadena, Calif., where she and her husband had just arrived to spend the Christmas vacation in the home of their son.

Mrs. Owens left for Arlington, where funeral services were to be arranged. Mrs. Finley is survived by her husband, the one daughter and one son, Bob Finley.


Olivetti-Underwood Adding Machine & Typewriters THE INK SPOT

I SUPPOSE IT'S OK - MOM HAS INSURANCE ON HER RUGS FROM

POOL - SIGMAN AGENCY

801 S. 25 Mile Ave.

EM 4-0758

THE SUNDAY BRAND

# Editorials

Page Ten — The Sunday Brand, Hereford, Texas, Sunday, Dec. 19, 1965

## Vocational Training In Public Schools

The Hereford schools recently ran a vocational job survey and came up with the information that this community will have openings for 2,241 jobs within the next three years, 1,021 of which fall into the classifaction of skilled occupations.

The startling conclusion to be drawn from the survey rests in the fact that the community is rapidly expanding into various forms of manufacture and industry. Compared with the 307 year around agricultural workers, the proposed figures are overwhelming; the same is true when you compare them with the 482 distributive occupations (retail trade) and the 305 office occupations which the survey showed.

Although never before actuall pinned down, observers have for several years noted the fact that vegetable processing, for instance, created more employment here than did harvesting and field work. The same, we presume, is true in other industries which this area affords.

Generally speaking, we must appreciate the fact that this is a national trend. The entire county is faced with a shortage of skilled workmen in all fields and, as our population continues to boom, this circumstance will be emphasized over and over again. The circumstance is due in part to parental influence, to economics, and to our public schools, which have long stressed the so-called "white collar" approach to life. In other words, we have failed to stress the technical side of living in the new Space Age.

All of a sudden, people are waking up to the fact, due in large to the economic aspects. A college professor with a doctor's degree told us recently that he hated to go home for the holidays because his little brother, a California electrician, was earning almost one and one-half times as much as the college salary. Acute shortages are noted in down-to-earth fields which all of us patronize from day to day. After all, it takes several hundred carpenters, plumbers, and cabinet men to keep one architect in business. Prosperity in these vocations provide a need for more auto mechanics, maintennnce men and electricians. And the cycle spreads out and out.

The fact that Hereford school trustees are already pursuing this phase of Space Age development is noteworthy indeed, and we understand that they expect to include such courses which may appear practical as a result of this and future surveys.

Due to its basic economy and wealth, the Hereford area will no doubt continue to send a high per-capita portion of Texas students enrolled in universities and colleges across the nation. Under the expanded system, we will also take care of thousands of youngsters who otherwise would swell the ranks of our nation's unemployed.

Again, on a general basis, our federal government has already recognized that situation, including the shortage of skilled and semi-skilled workmen, and is sponsoring various programs in conjunction with local schools to promote expansion along vocational lines. This development, in fact, has been the forerunner of interest in vocational training on the local level which is becoming so popular these days.

## Yule Lighting

Have you noticed any difference in Hereford's Christmas lighting this year? Maybe it's us, but the business district, both downtown and suburban, seems to fairly sparkle, and we never before viewed so many attractive and novel home decorations as those on view this season.

More important, still, comparison of the decorations here with those in other towns, especially Amarillo, puts Hereford away out in front for the territory. We would be prejudiced, of course, but we doubt if many people from the other communities would argue the point.

All of which means that someone has done an outstanding job on the home level. It also means that life will mean a little bit more to those who live in Hereford, and that this community continues to be one of the more progressive in the Panhandle. Besides, the are nice to behold from evening to evening, and this counts for a lot.

THE Sunday Brand

Established 1948

Published every Sunday at 130 W. Fourth Hereford, Texas 79045

TEXAS PRESS ASSOCIATION 1965

NATIONAL EDITORIAL ASSOCIATION SUSTAINING MEMBER

James M. Gillentine, Editor and Publisher
Melvin Young, General Manager
Wain Miller, Editor
Wayne Stephens, Advertising Manager
Robert J. Awtrey, Mech. Supt.

Entered as second-class matter July 6, 1948 at the post office at Hereford, Texas, under the Act of March 3, 1879. Second-class postage paid at Hereford, Deaf Smith County, Texas. Subscription Rates: Zone 1, $4.00 per year; Zone 2 and above, $5.00 per year. With the Hereford Brand, both papers, Zone 1, $4.95 per year; Zone 2, $6.15 per year. Carrier, delivery, 60c per month. Single copies 15c each.
Classified advertising rates: 6c per word first insertion (60c minimum; 4c per word each additional insertion.)

## Tightening The Semantic Noose

With its latest foray against "extremism," the Republican Party fell between two chairs. Faced with two possible courses of action, it framed a compromise neatly combining the liabilities of both wth the assets of neither.

Instead of either keeping silent or directly opposing the John Birch Society, the presumed target of the resolution, the GOP's Coordinating Committee exhorted rank-and-file Republicans not to join "radical or extremist organizations."

Refusing to name the Society meant that the statement did little to retard the semantic sleight-of-hand used to blacken the party and particulary its conservative wing. When Democrats blast "extremism," they generally get across the idea that this includes those who control the Republican Party. And when certain liberal Republicans warn that "extremists" are about to take over the party, they mean not the followers of Robert Welch but those of Barry Goldwater and William F. Buckley, Jr.

Logically, of course, there is no reason why either Republicans or conservatives should be forced to defend the Birch Society's overriding tenet. That everything it opposes is primarily the result of Communist conspiracy, even within our Government. Conservatives and Birchers do share a concern with the problems arising from the growing preponderance of Federal power. By propounding a fantasy-ridden diagnosis of these problems, however, the Society only impedes whatever solutions may be possible.

The case for Republican silence about the Society, on the other hand, is that it would help prevent exaggeration of the Society's actual importance. Going easy on the Birch group might also keep its Republican members within the party ranks where, if other Republicans approached the problem more sensibly, they might be weaned from the conspiracy theory. We see scant likelihood the Society is powerful enough to take over the GOP, yet the mere promulgation of anti-extremist proclamations lends credibility to that alleged threat.

In any case, it may be doubted that the future of the Republican Party depends primarily on what it does about the Birch Society. More important is how well it succeeds in meeting its real problems of organization, candidates and philosophy. Solutions to those problems would in themselves refute the attempts of Democratic propagandists to hang nearly every Republican with a Birchite albatross.

But those attempts are only facilitated by the kind of compromise the Coordinating Committee endorsed. By denouncing "extremists" and letting everyone supply his own definition of that word, the party merely tightens the semantic noose around its own neck.

—Wall Street Journal

The President and family are sending out Christmas cards showing a White House scene with specks of figures apparently representing the First Family.

Next year it may be a scene featuring the Federal Reserve Bank with little specks representing the board of directors trying to get in.

—Atlanta Journal

Admiral Rickover, father of the nuclear submarine, told a Congressional committee that the Naval Academy ought to de-emphasize football. He said the professional teams could handle all the demand for big-time games. The admiral better be careful. Fooling around with atomic energy is child's play compared to defying the awesome power of football-minded alumni.

Philadelphia Bulletin

## And Peace Heads The List

'AMBIGIOUS STANCE'

## Johnson's Get-Tough Inflation Stand Cited

**(Editor's Note: Following is an editorial which appeared in the Buffalo Evening News.)**

The Johnson administration is striking what looks to us like an inexcusably ambigious stance on the subject of inflation. It has cracked down drastically on certain industrial prices, even forcing a rollback on aluminum. This was after it had complained about, but tolerated, an inflationary wage increase in the same industry.

It has formally threatened a get-tough policy against both price and wage increases it regards as inflationary. And it has even promised to do in the future what it has not done in the past — to "blow the whistle impartially on labor and business." (Secretary of the Treasurey Fowler's words) for inflationary actions. But it shows few signs of practicing in the public sector what it preaches for the private sector.

Now does the administration show any sign whatever of threatening a cutback in domestic, "Great Society" spending to compensate for a very rapid rise in war spending.

**NARY** a hint is heard of having to choose between "guns and butter." Just recently the President offered the glib assurance that we can produce all we require "without over-beating our economy."

Yet it seems perfectly obvious that the economy is so fully employed that major increases in one kind of public spending are bound to create serious inflationary pressures if they are not compensated by reductions elsewhere.

**FINALLY**, there is the latest rise in the cost-of-living index-spokesmen dithering over whether it is or isn't inflationary and whether anything should or shouldn't be done about it.

The October rise itself was only .2% but it brought to 1.8% the increase for the last year and to more than 10% the price rise since the 1957-59 base period. And both the trend and the apparent expectation that is is about to accelerate obviously worried the President enough to trigger a semi-emergency meeting of his economic "high command."

If this means that the inflation problem is being taken seriously in Washington, well and good. But so far all the evidence is that the administration is looking to the private sector of the economy to supply all of the anti-inflationary restraint, and to the public sector to supply none of it.

### TEN YEARS AGO

## *County Agent Confirms Texas A&M Farm Report*

County Agent Hugh Clearman on Wednesday comfirmed a Texas A & M College report that livestock producers and farmers in Deaf Smith County and other Panhandle counties should guard against possible widespread and damaging infestations of grass hoppers in 1956.

• • •

After spending half a century in Deaf Smith County, P. H. Gilliland, pioneer in the ranching and sheep industry, left last week to make his future home in Amarillo.

• • •

Deaf Smith County Commissioners Monday, in a called, unannounced meeting voted to open two miles of road two miles east of the southeast corner of the LaPlata section.

• • •

Rotarians Monday pleged $100 toward the cost of the proposed new children's wing at the Deaf Smith County Hospital.

• • •

Approximately $1075 in damages were done in two accidents here the first part of the week.

• • •

Miss Sadye Rigler, Hereford high school English teacher, was named honoree Thursday evening at a reception given as a courtesy of the Future Teachers of America in the new Hereford High School.

### STRONG BOTTLES

NEW YORK (AP)— Class bottles are stronger than astronauts

Bottles and jars in experiments being conducted by the Glass Container Manufacturers Institute are successfully withstanding G forces many times greater than those experienced by the Gemini astronauts on reentry to the earth's atmosphere.

"G's" are a measure of the force on a person — or — object created by sudden acceleration or deceleration, as in a space capsule leaving or returning to earth. The Gemini astronauts experienced about 8 G's for several seconds on re-entry. No human could withstand more than 100 G's even for two one-thousandths of a second.

In laboratory tests, however, bottles have successfully withstood forces approaching 400 G's.

A lightweight, no-return beer bottle, for example, stood up under 200 G's. An every day catsup bottle sustained 280 G's. A cooking oil bottle was still intact at 380 G's.

### DRY TOWN

ATHENS (AP) — The Greek Meteorological Service said the month of September set a record here. Not a drop of rain fell in the entire Athens area that month.

## *Panhandle Paragraphs*

"My Wife," confided the old gentleman, "used to play the piano a great deal before we had children." Commented his acquaintance "Children are a comfort and a joy, aren't they?"

—The Uvalde Leader-News

— PP —

With friends like Robert McNamara, who needs enemies? Certainly not Communist Russia, which couldn't have been more pleased than if it had wiped out the U.S. Air Force.

—Brownfield News

— PP —

It is very easy to get everything you want. All you have to do is forget the things you cannot get.

—Winkler County News

— PP —

First lesson in being a success is learning to say "No!" Second lesson is when. Then begins the long and weary search for someone who will believe you.

—Andrews County News

— PP —

"A glass of whiskey and soda please," ordered the customer of the bartender.

The drink was set before him and he tasted it.

"Which did you put in first, bartender, the whiskey or the soda?" he inquired.

"I always put the whiskey in first, sir," was the reply.

"I see," said the man. "Then maybe I'll come to the whiskey by and by."

—Levelland Sun News

— PP —

A traffic expert recently said that if all the cars in the nation were placed end to end, some fool would still pull out and try to pass them.

—Valdina Clarion

— PP —

Dr. Doran D. Zinner, research head of the University of Miami, says kissing is bad for the teeth. Perhaps so; at least, many a man has had one or more teeth knocked out for kissing another man's wife.

—The Seguin Gazette

— PP —

When she threatens to give her husband a piece of her mind, he asks for a small helping.

—Slaton Slatonite

— PP —

Knowing what is important and according it proper ran in the review of events is the key to achievements. On the other hand a dynamic and purposeful life may be frittered away trying to keep the strings of triviality from dragging.

—Matador Tribune

— PP —

Lettuce leaves from Uvalde will start moving from the area next week to Hereford to be made into the new cigaretts, Bravo Smokes, according to Lewis Watson, president of the Uvalde Area Development Foundation.

—Uvalde Leader-News

## THE BOOTLEG —Philosopher

**Editor's note: The Bootleg Philosopher on his bindweed farm sounds like he has his feathers ruffled.**

Dear editar:

I'd had this big Sunday newspaper around for a while but hadn't opened it on the theory a man shouldn't put off till tomorrow what he can put off till the day after that, this principle might never have produced color television but it wouldn't have produced the atom bomb either, and during a lull in things out here—you may wonder how I can tell between a lull and any other time, but I can do it—I opened it up and started reading.

Over on an inside page there was one of these long articles looking into the future of life on this earth a hundred years from now.

According to it, there are 26 million squares miles on earth worth using, excusing deserts, polar regions, mountain tops, and possibly Red China, although it was mentioned, and man is going to have to figure out how to handle this usable land. He can't just keep on multiplying and letting cities expand and sprawl helter-skelter over the entire area.

The thing to do, the article said, is to divide the 26 million square miles into three equal parts: " a third for production of food, water and minerals; a third for natural preserves for wildlife and places of unusual beauty; and a third for people."

Now if I understand this, wildlife will have one third, people one third, and farmers and ranchres a third.

While I have never bothered to distinguish between people and farmers, this looks like somebody is coming close to it, and while I don't object to how I'm classified, what I want to know is why do they let wildlife go tax-free and keep us farmers on the rolls?

Since less than 10 per cent of the population in this country is now classified as farmers, a figure hardly worth bothering with, certainly not big enough to swing an election why doesn't Washington go ahead and declare all rurals areas sanctuaries or farmers and mocking birds, and whooping cranes?

I'm sorry I opened that newspaper. Sometimes it doesn't even pay to put off something till the day after tomorrow.

Yours faithfully,
J.A.

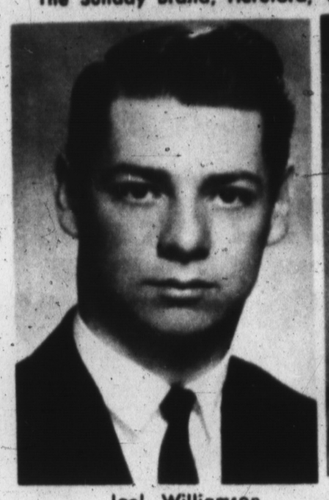

Joel Williamson

Dorothy Marnell

# Citizens Of Year Have Notable Records In 4-H Club Achievement

Holders of the 1965 Citizen of the Year awards for 4-H Club members, presented by Deaf Smith — Oldham County Farm Bureau, are Dorothy Marnell of Merry Maidens Club and Joel Williamson of Ford Club, both 16 years old.

THE FARM Bureau honors Citizens of the Month during the year, then makes the annual award. The 1965 winners both have records of outstanding work in club and community projects.

Miss Marnell has been a 4-H Club members eight years and a junior leader two years. She has served in various offices of her club, is 4-H County Council chairman this year after acting as reporter last year. In addition to carrying her own club projects, she teaches subject matter groups.

In school she has held offices in the choir and FHA in the three years she has been a member of both groups. Last spring she helped with poppy sales sponsored by the American Legion Auxiliary and this fall she worked on the Junior Red Cross project of friendship bags for Vietnamese children.

THE SECOND oldest in a family of five children, she has taken added home responsibilities since her older sister has gone to college. She works part-time in a dental office.

Williamson is in his ninth year of 4-H wrok, a member of the livestock judging team on which he placed high as an individual. He has had seven years of club participation in livestock, public speaking and recreation, five years in field crops, two years in tractor maintenance and gardening, one year in money management, entomology and farm electricity use.

A member of the Whiteface Band in Hereford High School, he occupies first chair in the bass section and was chosen a member of the all-region band.

GENTS' WATCHES
$14.95 Up $1 Down $1 Week
COWAN JEWELRY
217 N. Main-Hereford

### STUDENT ACCEPTED FOR DENTAL SCHOOL

Dan McDowell has been notified that he was accepted for entrance to Baylor Dental College at Dallas, and is scheduled to begin studies there in the fall. He is the son of Mr. and Mrs. Ansel McDowell of Hereford, and received his degree as a pre-dental student from Texas Tech last spring.

Office Furniture
THE INK SPOT

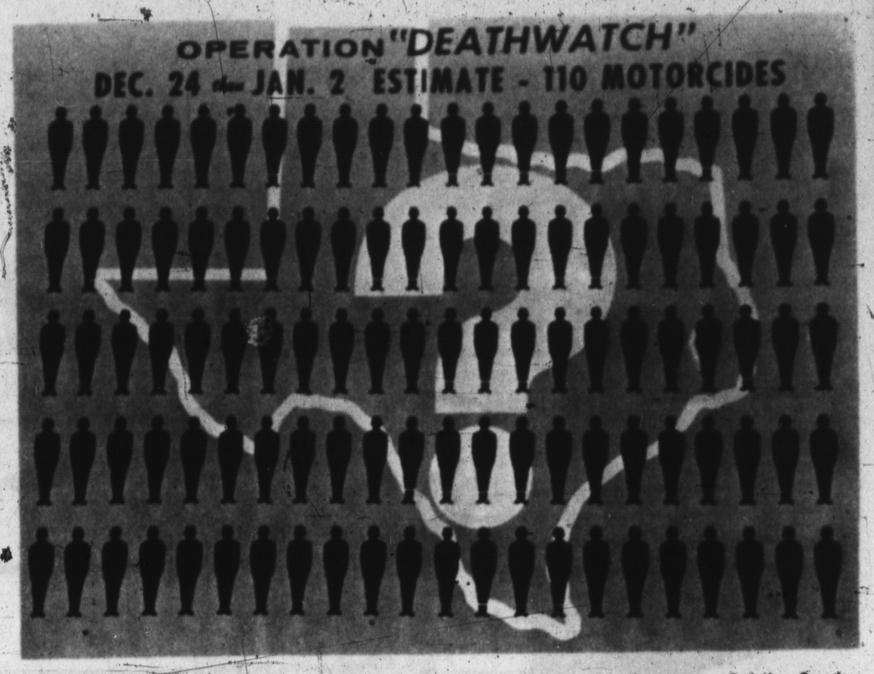


**DEATHWATCH TO BE POSTED** — The local unit of the Texas Department of Public Safety has announced that a local check will be made this year on the deaths on Texas highways and will be posted daily on a display board that will be located in the lobby of the Southwestern Public Service office. An estimated 110 persons will die on the highways between Dec. 24 and Jan. 2. A display of pictures of wrecked autos will also appear with the board.

# Burglary Suspect Out On Bond As Retrial Pends

A Fort Worth man has been returned from California to face a retrial on charges stemming from a break-in in 1961 at Coopers Food Market.

Garrett Ramsey was returned this week by a deputy sheriff after he served a term in a California prison.

Ramsey was tried in the case in 1961, but a new trial was ordered due to a mistake. Before a new trial date was set, Ramsey was sentenced to the term on the west coast.

$10,000 bond was made Friday morning by Ramsey, and he was released.

A new trial date has not been set.

### TREES GROWN IN ATHENS

ATHENS (AP) — Athens Mayor George Plytas plans to plant 100,000 more trees along the city's streets and squares. They will be eucalyptus, lemon and pine.

TURKEY SHOOT
SPONSORED BY
Hereford Optimist Club
& Hereford Gun Club
December 19
Starts 2:00 p.m.
Hereford Gun Club Range
at Airport
Shot Guns Only
Ladies Welcome
EVERYONE HAS A CHANCE!

By MELVIN YOUNG

If you're the typical Hereford resident, your past few days have been busy ones. Last minute gift buying has occupied much of your time, and you're probably stocking the larder too, to accomodate those guests who will arrive for Christmas holidays — even mailing out the last few greeting cards — the ones you forgot to send until you were reminded by receiving theirs.

Through it all, we hope you retain your sanity.

But Christmas comes but once a year, and after it's all said and done, isn't it great?

—HB—

And apparently a few people are still busy trying to sell a few more fruit cakes before Christmas. This is a popular project for clubs wishing to earn a little extra money, and in this case it's the Wesleyan Service Guild of the First Methodist Church who is doing the selling. Mrs. L. C. Thomas, president of the group, says that she will be happy to take your order, as will any member of the Guild. These cakes need to be sold before Christmas, so if you're in the market for a fruit cake, just call Mrs. Thomas.

—HB—

Our old friend "Dub" Hair called the office the other morning wanting to know when the hanging was going to be. Taken by surprise, we immediately took the defensive and asked, "What have we done now?"

As it turned out however, it wasn't anything that we had done. The telephone company, located across the street from the Brand has recently constructed a wooden fire escape to replace the one removed to make way for construction of their new addition. It somewhat resembles a "gallows."

**But things like this always make us nervous. When anyone calls the office wanting to know about "the hanging," it's usually our hide they're after.**

—HB—

If you haven't done your Christmas shopping by now, you had better hurry. Only 5 more days and that includes Christmas Eve.

—HB—

And the Atlanta (Ga.) Journal has been poking a little fun at the new no nicotine smokes, Bravo.

"Smokers of tomorrow may be inhaling the smoke from lettuce cigarettes. Such a cigarette was introduced at a meeting recently in Hereford, Texas. —

"Anybody know where we can get some Roquefort matches?"

And that's the best of the Atlanta Journal.

—HB—

**Speaking of Bravo, Puzant Torigian, President of Bravo Smokes, Inc., was telling us recently that he received a letter from a lady who was worried about her husband's health, and requesting that the local firm please send a carton to her spouse.**

**The mailing address? Saigon, Vietnam.**

**Well, is he going to smoke 'em or offer them to the Viet Cong?**

—HB—

A woman maneuvering her car into a tight parking space gave up after a valiant struggle. She shut off the motor and said to her companion: "This is close enough. We can walk to the curb from here."

### CAN'T BE TOO CAREFUL

WICHITA, Kan. (AP) — Claude DeVorss of Wichita received a motorcycle as a gift because of a civic club's membership drive.

He declined to ride it away from presentation ceremonies, saying, "I might end up doing business with myself."

DeVorss is a funeral director.

### BUT THEY'RE ROBOTS

LONDON (AP) — In the new movie, "Professor Goldfoot and the Bikini Machine," Vincent Price plays a mad professor who invents a machine that literally produces beautiful, bikini-clad robots.

The film also stars Frankie Avalon.

gift idea of the year!
THIS YEAR MAKE IT A Berry CHRISTMAS!
Berry AUTOMATIC
GARAGE DOOR OPERATOR
156.95
INSTALLED
• Opens, closes garage door automatically
• Radio-controlled from your car
• Portable transmitter
• Pushbutton-controlled from house or garage
• The perfect family gift
• Easily installed
• Trouble-free Operation
• Fully warranted
• Turns on light for nighttime safety
SEE IT...TRY IT...GIVE IT!
CARL McCASLIN LUMBER CO.
1 Block East of Court House
Phone EM 4-3434

STOP! SAVE!
During
STEPHENS -- HUDSON MOTOR CO.
GIGANTIC Year-End CLEARANCE SALE!
Save like you've never saved before. We need to move as many of these automobiles as possible before the first of the year. Here's your opportunity to save. And, there's still time to deal with Stephens-Hudson Motor Co. for a good family car for Christmas. See us today. Good selections—real bargains.

1963 FORD
V-8 Fast-Back Sport Coupe with standard transmission. $1595.

1964 DODGE
V-8, 330 4-door sedan, Automatic Transmission. $1395.

1963 MERCURY MONTERREY
Breezeway, 4 dr. Sedan with Power Steering and Brakes. Factory Air Conditioning. $695.

1963 FORD GALAXIE 500
4 door. Power Steering, Cruiseomatic. Factory air conditioning. 2 to choose from. $1595.

1964 CHEVROLET
V-8 Bel Air 4 door with Powerglide Trans., Factory Air Conditioning. $1695.

1962 FORD V-8
Galaxie 4 door. Cruiseomatic $695.

1963 MERCURY METEOR
Station Wagon, Mercmatic Transmission $1295.

1964 MERCURY MONTCLAIR
2 door hardtop. Power Steering, Power Brakes. Factory Air. $1995.

1963 PONTIAC GRAND PRIX
Coupe, 4 speed. $1795.

1965 FORD FAIRLANE 500
Spt. Coupe, Cruiseomatic, Power Steering, Air Conditioning, Bucket Seats. $2495.

1964 FORD GALAXIE 500
4 door, V-8, Standard Transmission. $1895.

1965 OLDSMOBILE STARFIRE
Hydramatic, Power Brakes and Steering, Electric Windows, Factory Air, 15,000 miles $3295.

1963 FORD
9 Passenger Station Wagon, Cruiseomatic, Power Steering, Power Brakes, Factory Air. $1695.

1962 MERCURY METEOR
4-door, V-8, Mercomatic. $999.

7 1965 DEMONSTRATORS
6 Fords
1 Mercury
All Still In Factory Warranty
SAVE UP TO $1200

STEPHENS- HUDSON
Motor Co., Inc.
Your Friendly Ford - Mercury Dealer
1st at Lee. Phone EM 4-2727

Now on Display
Christmas Drawings by Students of Hereford's Elementary Schools!
The above drawings made by students of Hereford's elementary schools will be on display at the First National Bank this week. Come by and look them over.
First National Bank of Hereford
Member FDIC

A. O. THOMPSON ABSTRACT CO.
Mr. & Mrs. A. J. Schroeter, Mgrs.
Courthouse
P. O. Box 73
Phone EM 4-1504

BRIDE-ELECT—Miss Vicki Burns' engagement to Sam Brown, son of Mr. and Mrs. Ray H. Brown of Adrian, is announced by her parents, Mr. and Mrs. Leland C. Burns, Rt. 4. Date set for their marriage by the West Texas State University students is January 22. The ceremony is to be conducted in Adrian Methodist Church.

## *Duplicate Bridge Club Sets Party*

Duplicate bridge players of the community are invited to the Christmas party of Hereford Duplicate Bridge Club at 7:30 p. m. Tuesday in the Flame Room of Pioneer Gas Company. Members will be hosts for the evening of free play and refreshments.

Membership in the club and participation in its weekly game at Community Center are open to all interested residents. Meetings are usually on Thursdays, but the date was advanced for the Christmas week session.

A member of the club, Mrs. Russell Carver, recently became a Life Master by placing third overall in the women's division at the national tournament in San Francisco late in November. She was playing with Mrs. George Sims of Amarillo.

Another group of Texas women including Mrs. F. W. Hill of Hereford placed second as a team of four. Mrs. Hill had previously made Life Master rating. She is director of the Hereford club, which is affiliated with the American Contract Bridge League.

## Ex-Students Set Annual Reunion At Friona

The annual Homecoming Reunion of Ex-Students, teachers, and friends of Friona schools will be held Dec. 26 in the new high school cafeteria at 2:30 p. m.

The program will include a tour of the new building and awarding of a door prize, according to the Friona Ex-Students Association, sponsor of the event.

## *Calendar Of Events*

**MONDAY**

Jaycee-Ettes Christmas party in Community Center, 7:30 p. m.

Sunshine Club with Mrs. Elmer Jones, 142 Emma, for Christmas party at 7 p. m.

El Llano Club's Christmas party in home of Mrs. Richard Winget, 7:30 p. m.

**TUESDAY**

Beta Sigma Phi, joint dinner for both chapters and husbands of members, at Community Center.

Hereford Duplicate Bridge Club, Christmas party open to all duplicate players, Flame Room, 7:30 p. m.

Young Homemakers and Young Farmers, joint Christmas party at Community Center, 8 p. m.

La Plata Club in home of Mrs. Clint Formby, 8 p.m.

Office Furniture
THE INK SPOT

GENTS' WATCHES
$14.95 Up $1 Down $1 Week
COWAN JEWELRY
217 N. Main-Hereford

Next to Santa's vi
christm
dinne

CHOC. COVERED CHERRIES
Brachs 12 Oz. Box
2 For $1

TOOTHPASTE
Listerine
$1.06 Value 39¢

MARSHMALLOW CREME
Hip-O-Lite 2 Pint Jar 49¢
Kidd's Quart Jar 39¢

EGGS
Sunny Side Up Grade 'A' Large Doz. 49¢

Many Many Christmas Gifts, Wrapping Paper, Decorations — "Everything You Need For This Final Week"

Stocking Stuffers

Pecans LB. 39¢
Walnuts 1-LB. Pkg. 49¢
Brazil Nuts 1-LB. Pkg. 49c
Cracker Jacks 3 For 29c
GRAPES Red Tokay LB. 19c
Texas Juice ORANGES 5-LB. Bag 39c
Golden Delicious APPLES LB. 19c
LARGE SELECTION -- CHRISTMAS CANDY
FULL RACK OF SMALL TOYS FOR STOCKINGS

Turkey
HENS
Tom
TURKEYS
Armour Star - Sliced BOLOGNA LB. 49c
Wisconsin CHEES
NICE ASSORTMENT Hams, Bar-S Hams, Cure
Ducklings, Goose, Stuffed Turkeys, Smoked H
Boxes, Cookies

Green Beans Shurfine Vert. Pack 303 Can 25¢
Shurfine or Folgers COFFEE Pound Can 69¢
SHORTENING Shurfine 3-LB. Can 69¢
SUGAR Imperial Powdered or Brown 2 Pound Boxes 29¢
STUFFED OLIVES Shurfine Thrown Manz - 7½ Oz. Jar 49c
GLADIOLA FLOUR All Purpose 5-LB. Bag 45c

BAMA
GIFT PACK PRESERVES

Final Round on
GLASSWARE
EXQUISITE "BOUTONNIERE" PATTERN
9¢
WITH EACH $5.00 PURCHASE
OFFER EXPIRES DECEMBER 24th. Finish
Your Sets While Stocks Are Complete.
Excellent Christmas Gift. Buy A Complete Set
YOUR SELECTION OF GLASS

It's Mountain Grown!
Folgers coffee
COFFEE
Folgers All Grinds
3-LB. Can $1.99

FOR A CLASSIC CHRISTMAS GIFT SEE OUR

Guild Crest . . . the finest in Decorative Gift Ware. We have bon-bon dishes, clocks, jewel cases, and many other beautiful decorative pieces in this fine 24 karat gold plated hand antiqued Guild Crest.

For stocking fillers we have a good selection of hand made paper weights and delicate decorative boxes.

An unsual gift that will be remembered might be a set of Spanish wall sconces . . . in Spanish black, Spanish red, or Spanish blue.

The Chandelier Gift Shop

and a very Merry Christmas to ever

PRESENTS GIFT—Leo Witkowski of Hereford, left, president of the Texas Wheat Growers Association, presented a gift to Secretary of Agriculture Orville L. Freeman, featured speaker at an appreciation dinner for Congressman Graham Purcell in Wichita Falls recently.

# Draft Boards May Up Ages In Near Future

State draft boards may have to go up to the 26 to 35 age range in the near future to help fill quotas for the armed forces.

Colonel Morris S. Schwartz, state Selective Service director, said Wednesday in a letter to Texas college and university registrars that this is being considered.

THE STATE Selective Service director, in his letter to the college and university officials, asked them to let Selective Service know "at the earliest possible moment" when draft-age male students drop out of school, as "the nation can provide useful occupation for the perennial student who shows no progress."

Colonel Schwartz also asked the registrars to report "rapidly" the male students whose academic load drops below full time.

"THIS does not mean that each student who drops under full time will be selected automatically for the armed forces," the state draft director wrote. "His local board is going to want to ask him why he has dropped some of his work."

Colonel Schwartz doesn't think authorizing boards to go up to the 26-35 age range will produce men under present circumstances. He estimated there are less than 3,000 in that age range available for consideration in Texas because most men in that age group "qualify for deferments on the basis of dependent children, or for other reasons."

Draft boards are currently deferring more men to attend state colleges and universities than ever before, a total of more than 105,000, Colonel Schwartz told the registrars.

"We want to do everything we can to leave the serious, dedicated student in school to complete his work," Colonel Schwartz wrote. "Reporting the drop-out and the man who drops below full-time immediately will help us to achieve that end."

## HEREFORD MARINE GRADUATES COURSE

Marine Private Michael W. Hagar, son of Mr. and Mrs. Louis R. Hagar of 126 Avenue B, Hereford, has graduated from Marine recruit training at the Marine Corps Recruit Depot at San Diego, Calif.

During his eight weeks of intensified recruit training under veteran noncommissioned officer Drill Instructors, he learned small arms marksmanship, bayonet fighting, and methods of self-protection, as well as receiving instruction in military drill, history and traditions of the Mairne Corps, and other academic subjects.

He has been assigned to Camp Pendleton, Calif. for four weeks of individual combat training and four weeks of basic specialist training in his military occupatonal field.

Moore Business Forms
THE INK SPOT

Over 250 Ladies
And Gents' Watches
From Which To Select
COWAN JEWELRY
217 N. Main-Hereford

visit
mas
ER

BE SURE TO COME IN
& PICK UP YOUR
CALENDAR
FROM PIGGLY WIGGLY

PIGGLY WIGGLY
The Original
SELF SERVICE

Lane's Flaming
ICE CREAM SNOWBALLS 4 To Pkg. 79¢

is most important!

PIGGLY WIGGLY'S DELICATESSEN IS NOW OPEN
Serving Food Just Like Grandma Used To Cook!
DELICATESSEN SPECIAL — Only
PLATE LUNCH
1-LB. BAR-B-QUED MEAT LOAF • PINT BEANS • PINT COLE SLAW

SOUTHERN FRIED CHICKEN Light Meat LB. 98c Dark Meat LB. 89c
BAR-B-QUED SPARE RIBS LB. $1.39
CHILI • made daily • LB. 79c
GERMAN SAUSAGE each 75c
POTATO SALAD Pt. 49c
FRUIT PIES Family Size each 98c
COLE SLAW Pt. 29c
PEACH or CHERRY COBBLER Pt. 49c

Frozen
PIES
Morton's Family Size
MINCE OR PUMPKIN
3 FOR $1

18-22 Pounds Avg. LB. 43¢
LB. 39¢
Wisconsin Longhorn
CHEESE LB. 55¢
ms, Cure 81 Hams, Canned Hams,
noked Hams and Turkeys, Cheese

Brown 'n Serve Rolls Tendercrust All Varieties 2 For 49¢
BOND STUFFING MIX Herb Seasoned Bread Dressing 2 8-Oz. Pkg. 49¢

Betty Crocker Buttermilk PANCAKE MIX 2-LB. Box 3/$1.00
Del Monte TUNA Flat Can Green Label 3/$1.00
Quart Jar WORTH SYRUP 2/89c
Wolf CHILI-MAC New 15-Oz. Can 3/$1.00
Morton's SALAD DRESSING Qt. Jar 39c
Aqua Net HAIR SPRAY 13-Oz. Can 49c
Shurfine 46 Oz. Can TOMATO JUICE 4/$1.00
2-LB. Can NESTLES QUIK 79c
Imperial SUGAR 5-LB. Bag 49c
Ellis PECANS New Crop Shelled 59c
Christmas HOT CUPS Insulated 9 Oz. Size 25 Cups 69c
Kraft Minature MARSHMALLOWS 2 10½ Oz. 49c
Tendercrust HOT DOG or HAMBURGER BUNS 2 8 Count Pkg. 49c

Candied Fruits CHERRIES and PINEAPPLE LB. Pkg. 89¢
PIE SHELLS Dutch Ann Frozen 2 For 39¢
FRUIT CAKE Holiday 1-LB. 12 Oz. Cake 98¢
Shurfine Hash Brown POTATOES 2-LB. Bag 29¢
COMBINATION DINNERS Patio Frozen each 39¢
PRESERVES Kraft Apricot Peach Red Plum 2 18-Oz. Tumblers 79¢
COCA COLA Reg or King Size 6 Bottle Ctn. 39¢

MILK Carnation 2 Tall Cans 25¢
ENING 69¢
29¢ 49c 45c
ES

Portatas Sweet POTATOES LB. 15¢
Celery LB. 10¢
GRAPES LB. 19c
Fruit Baskets
Ocean Spray Cranberries Pkg. 29¢
Golden Delicious APPLES LB. 19c
Asst. Sizes - Wonderful Gifts — Your Choice $1.98

Durkee's COCONUT 14 Oz. Cello Bag 49¢
Radiant FRUIT CAKE MIX 1-LB. Pkg. 59c
Shurfine Jelled CRANBERRY SAUCE Can 19c
Calavo WHITE RAISINS 12-Oz. Plastic Cup 35c
Tom Scott MIXED NUTS Salted 49c

GOOD CARTON BETTER QUALITY BEST FLAVOR MILK
TRY SOME NOW

SUGAR
Holly Beet 5-LB. Bag 49¢

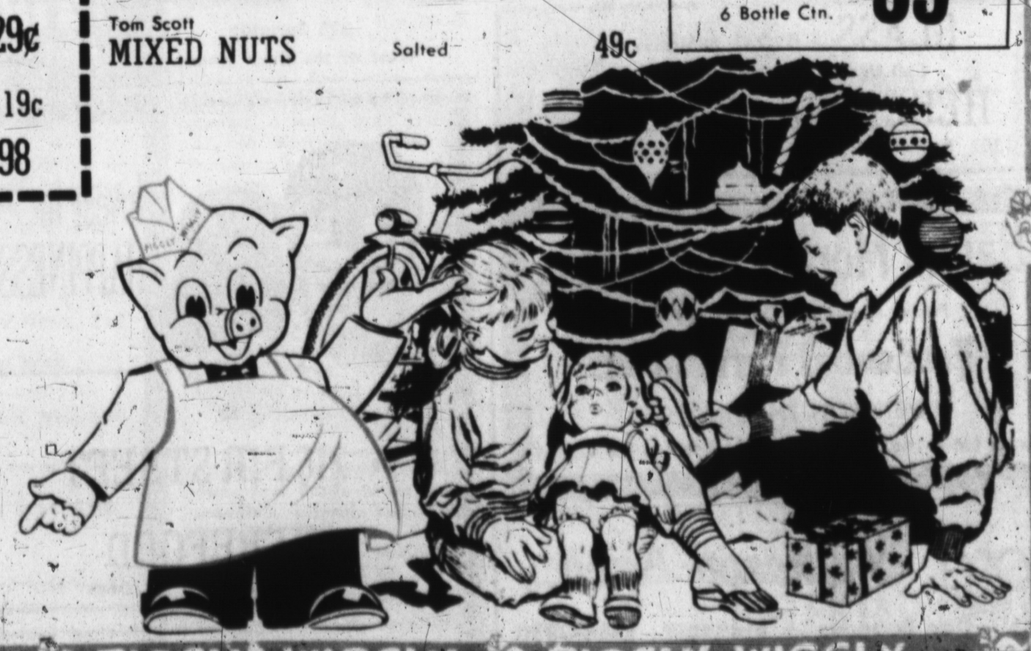

PIGGLY WIGGLY PIGGLY WIGGLY PIGGLY WIGGLY

GREAT GIFT SELECTIONS!
Shop Now!

DRESSES Girls Cotton School $3
DRESSES $3.39 to $8.95
for little girls Christmas and Dress-up wear. Includes Knits, dresses, Knit jumpers with acetate blouses, dacron and acetate party dresses, and pleated skirts with embroidered over blouse
Gloria Swanson Fashion by Puritan
DRESSES $13.95 to $17.95
Better dresses in Misses and Half Sizes.
• 2 pc. cotton Knit with bonded lining
• 2pc. Suits - Light weight wool - bonded lining
• 2 pc. acetated Knits - tailored in lovely colors to make you look your feminine best
Clock-Wise Fashions
DRESSES $9.95 to $16.75
Better dresses in Misses and Half Sizes.
Bonded crepes, wool knits, orlon & woll knit dresses
2 Pc. Orlon Knits and bonded crepes.
SHIFTS $8.75 to $9.75
Juniors, Misses and Half Sizes
HOSE First Quality Seamless Nylon — Buy 2 pair get one pair free 98¢
FREE GIFT WRAPPING
Turner Fashions
606 S. 25 MILE AVE. — HEREFORD

everyone!

# Phone EM 4-2030 WANT ADS Phone EM 4-2030

**We Are Today Paying**
Milo ..... 1.70
Wheat ..... 1.47
(Subject to Market change)
Compliments of
**CONTINENTAL GRAIN CO.**

Kiwanis Club
Thurs. Noon
IOOF Hall
207 E. Sixth

Lions Club
meets each
Wednesday, 12 Noon
Hotel Jim Hill

Hereford Rotary Club
meets every
Monday at 12:05
FLOYD'S RESTAURANT

STATED MEETINGS
Second Monday
Thurs.
7:30 p.m.
FC°
Ray Simpson, Jr., Sec.
Troy Stambaugh, W.M.

Lee Carter
Jack Kirksey
GENERAL CONTRACTING
Phone EM4-1732
EM4-0528

## DENTON PARK

Development and Construction

North of Aikman School

**Split Levels**

A most elegant home-built for family living - 3 large bedrooms - 3 bathrooms. Den with fireplace, living room, dining room, kitchen, patio with built in bar-b-que area. Automatic garage door. 1400 E. 16th.

••

Built with the family in mind this lovely 4 bedroom is a real buy. Featuring cedar paneled den with fireplace, 3 baths, carpeted and all built-in. Come by 1405 E. 16th Street.

**TONY RAVIZZA**
CUSTOM BUILDER
Office: 16th & Blevins
EM 4-1350

PERSONALIZED SERVICE IN . . .
PLANNING DESIGNING FINANCING
GENERAL INSURANCE
HOMES THAT WILL OUT LAST YOUR MORTGAGE
LET US PLAN WITH YOU

## 1. FOR SALE Miscellaneous

20 CUBIC FOOT deep freeze. In good condition. Inquire at 209 Western EM 4-2225.
B-1-13-24-3c

1962 21 FT. Comet house trailer, modern, excellent condition. EM 4-4465.
B-1-10-24-4c

FOR SALE
Used Power Poles
Lots 1 to 49, $5.00 each
Lots 50 or more, $4.00 each.
DEAF SMITH COUNTY ELECTRIC CO-OP, INC.
HIWAY 60 EAST, EM 4-1166
Box 753.
B-1-12-tfc

FOR CHRISTMAS
Rebuilt - and - guaranteed bicycles. Boys and girls, large and small, various prices.
Swede's Cycle Shop
EM 4-0325 510 Myrtle
B-1-24-4p

Need party with good credit in Hereford area to take over payments on late model Singer sewing machine in 5 drawer walnut cabinet. Will Zig-zag, buttonholes, fancy stitches, etc. $31.50 cash or $4.95 a month. Write Credit Manager, 1114-19th Street, Lubbock, Texas.
B-1-24-tfc

FOR SALE
Distilled water. Ozarka water, Soft Water Service. Home owned softeners. See, or call,
SOFT WATER SERVICE
Texas. Phone EM 4-3280
216 N 25 Mile Ave., Hereford,
B-1-33-tfc

MEAT
Specializing In
CUSTOM SLAUGHTERING
WHOLESALE — RETAIL
HACKER — JESKO
Rt. 3 — Hereford
EM 4-3390

You've Never Seen
Such Thorough Service
STOP IN SOON
Phillip "66" Products
EAST SIDE "66"
Rocky Stewart
1303 E. 1st. EM 4-2644

OUR SERVICE DEPARTMENT
is equipped and staffed to give you the service you are entitled to.
We Appreciate Your Business
• Buick • Rambler
• Johnson Boat Mtrs.
KINSEY - OSBORN Motors
142 N. Miles EM 4-0990

BIG RED BARN
We buy-sell-trade for anything of value.
USED FURNITURE
Appliance and Junk
•••
EM 4-3552
West Side of Hereford
Highway 60

GOLDEN SPREAD
Beauty Salon
Permanents — Regular $10
Special for Christmas
— $7.50 —
Register for free permanent to be given away by Christmas.

Early and late appointments for working girls.
Call
Dorothy ..... Teresa
EM 4-1047
B-1-23-5c

ALFALFA HAY. See Charlie Holt, 4½ mile west on Clovis highway. EM 4-0402 or 289-5599.
B-1-14-8-110p

KENMORE "Soft-heat" dryer: Heat tapers off automatically eliminating over-drying. Nothing down, no payment until February. $7.50 per month Sears, Hereford, EM 4-3854.
B-1-24-48-6p

CABLE NELSON Spinet piano $395. Also upright piano, under $100. 120 Kathie, Clovis, New Mexico.
B-1-15-24-4p

INSULATION
For new and old homes
SHEET METAL NEEDS
WALKER SHEET METAL
305 E. 5th EM 4-0788
B-1-12-tfc

1965 ONE BEDROOM concord trailer house, 8x36. EM 4-3461.
B-1-10-43-tfc

LIVESTOCK FOR SALE
Top Quality Dairy & Beef calves, delivered direct from Wisconsin to you in trucks equipped for any weather. These calves are from artificial breeding and are bred from registered dairy and beef bulls. We vaccinate all calves upon shipment. They are guaranteed to be healthy and meet your approval on arrival. You must take 25 head or more. We deliver 7 days after you place your order. Available anytime. Delivered prices on three to five-week old calves:
Holstein heifers, each $38.00
Holstein bulls, each $35.00
Guernsey heifers, each $35
Angus and Whiteface, each $38.00
On six to ten-week old calves ready for dry feed:
Holstein heifers, each $48.50
Holstein bulls, each $47.50
Guernsey heifers, each $48.50
Angus and Whiteface, each $48.50
Call or write Bill Nolan, Bonduel, Wisconsin. Phone 758-4741.
S-1-24-2c

"Floor Coverings Are Our Specialty"
CUSTOM FLOOR COVERING CO.
116 W. 2nd EM 4-3265

HEREFORD BAKERY
519 Park Ave. EM4-0177
HOME OF
Deaf Smith County Bread and Pastries

FAULTY BRAKES?
LET ME FIX THEM—
COMPLETE BRAKE SERVICE
Western Alignment & Brake Service
138 N Sampson EM 4-0515

New as tomorrow
New shipment of Orlon lined lace by HELLER for suits, party dresses, and gifts.
DAN'S OF CANYON, TEXAS
B-1-49-5c

GENERATORS and starters for cars and trucks. Hereford Wrecking Co., EM 4-0580.
T-1-12-18-tfc

FOR SALE good U.S. number one Russet potatoes cwt. Dick Barrett Produce, New York Street.
B-1-15-50-2c

43 TONS cane bales and bundler for sale. Hereford, 276-5272.
B-1-10-25-tfc

KEEP CARPET cleaning problems small. Use Blue Lustre wall to wall. Rent electric shampooer, $1. Hereford Hardware.
B-1-17-25-2c

AIRPLANE
Taylor-Craft 1946 BC-12 Continental 65 horsepower Red and White with low time on engine and new upholstery throughout. Call or come by —Ray Pierce, 116 E. 2nd, EM 4-1565.
B-1-25-1c

FOR CHRISTMAS
Ready now—small short haired puppies, all colors. $1.00 each. May be seen at Western Feed Lots, Hiway 60 east.
B-1-25-2c

Complete
Turn Key Installations
of Pumps and
Gear Drives
BIG "T"
PUMP CO., INC.
Sales & Service
Hereford ..... EM 4-0353
Dimmitt ..... 647-3444
Friona ..... 247-3311
S-1-24-tfc

STORAGE BUILDINGS
10' x 11' .....$200.00
10' x 14' .....$265.00
10' x 20' .....$325.00
See These Buildings at
336 Ave. I
S-1-52-tfc

Door chimes, light fixtures, HARD TO FIND light bulbs, including 150 watt colored flood lamps, and fluorescent tubes. Ironrite Ironer pads and covers and many more items.
WITHERSPOON ELECTRIC COMPANY
129 W. Third EM 4-0224
S-1-10-tfc

REGISTERED angus bulls for sale. Charles Hoover, Call EM 4-1735.
S-1-10-13-28k

ANGUS BULLS
ANDREWS & ANDREWS
S-1-10-tfc

## 2. FOR SALE Farm Equipment

WE ARE DEALERS
for Peerless Grain Rollers and Feeding Equipment
DAVIS IMPLEMENT
144 W 2nd EM 4-2811
B-2-18-tfc

TOP QUALITY
Irrigation Dams as low as $3.25
DAVIS IMPLEMENT
144 W 2nd EM 4-2811
B-2-18-tfc

KENMORE automatic Zig-Zag sewing machine with beautiful hardwood console cabinet. Creates 28 separate patterns. Nothing down, no payments until February. $159.88. Sears, Hereford, EM 4-3854.
B-2-24-48-6p

FOR SALE — Caster bean harvester Call CA3-2834, Plainview.
B-2-10-48-10c

## 3. FOR SALE Automobiles

MILBURN MOTOR COMPANY
We Pay Cash For Used Cars
225 N. Sampson
Phone EM 4-0077
B-3-33-TFC

CADILLAC Sedan DeVille, 1960. Factory air, power steering. Many accessories. Extra good condition. One owner — J. K. Baker, EM 4-1617.
B-3-19-22-tfc

1964 GRAND PRIX Pontiac, fully equipped, excellent condition. Call A. Shuval, EM 4-2850 or EM 4-4242.
B-3-14-23-tfc

USED CARS SPECIALS
1963 Pontiac Bonneville 2 dr. spt. cpe. air cond. power steering & brakes, leather trim, 5 almost new nylon tires, 34,000 actual miles, beautiful light gold inside & out, looks and drives like a new car. We invite you to see and drive this fine automobile today. This week only $2139.00
Hey you FARMERS LOOK HERE: 1955 IHC 2½ Ton, LWB truck, with 16 foot grain and beet bed, heavy duty hoist & lift, has 4 almost brand new 9.00 x 20 nylon tires on rear, good front, 5 speed trans., 2 spd. axle. This is the season to make your dollars buy more; don't wait until everyone else is wanting a dump truck to. If you see it, you will buy it, you cannot afford not to, even if you don't need it, it is a steal, and good condition, inside & out.
1960 Chev. Impala 2dr. spt. cpe., white with red interior, low miliage, V8, auto trans. extra nice. Priced to sell.
1959 Pontiac Catalina 4dr. Sedan, one of the nicest looking and driving 59 models we have had in a long long time.
J. V. Campbell Motor Co.
815 East Hiway 60
Phone EM 4-4450
B-3-25-2c

1957 CHEVROLET pickup. See at Brownd Sheet Metal or call EM 4-3867. Good Condition.
B-3-13-24-3c

EXPERT CLOCK REPAIR
on All Clocks
8 Day Alarm Coo Coo
and Automobile
COWAN JEWELRY

Colorado Rod-Weeders PTO or hydraulic drive.
Cisco Rod - Weeders with hydraulic drive.
Dempster Planters, Cultivators and Rotary Hoes.
Lilliston Shredders & Blades.
See the new M-F Diesel tractors. We have several GOOD used Combines.
SEE:
LESLY MOTOR CO.
For the finest in farm machinery.
West Hi-way 60
Phone EM 4-1600

1957 GMC half ton pickup, four speed, V-8, excellent condition. See at 704-A-Lee street.
B-3-15-25-1c

KENMORE '600' portable dishwasher. Washes, rinses, and completely dries service for 14. Nothing down, no payment until February. $9.00 per month. Sears, Hereford, EM 4-3854.
B-3-10-48-4p

WE BUY used cars and trucks Campbell Motor Co., 815 E. Hwy. 60, EM 4-4450.
B-3-14-23-tfc

1965½ MUSTANG GT 289 automatic. Take up payments. EM 4-2523.
B-3-10-23-tfc

1961 CHEVROLET station wagon a/c, p/s, ww, excellent condition, call A. Shuval, EM 4-2850 or EM 4-4242.
B-3-15-23-tfc

FOR SALE — 1959 Ford-Call EM4-2407 after 6 o'clock.
B-13-24-48-6p

## 4. REAL ESTATE For Sale Or Trade

Do you need to expand? Do you need more water? Then look at this 1920 acre farm with good 8" water potential. Grow milo, sugar beets, wheat, and barley on 90% of the land. Only $182.50 per acre, $101,600 down.
$20,000 YEARLY TOTAL PAYMENTS ON BALANCE.
MARK IV REALTORS, INC.
242 E. 3rd, EM 4-2220
B-4-24-3c

FOR SALE or trade — large home with 10 acres, out of city limits north of Amarillo. Well located for schools and development. Ray Coleman, EM 4-4000.
B-4-25-25-1c

ARE YOU A POTENTIAL BUYER OF A PANHANDLE FARM?
Am establishing list of sincerely interested, financially able, potential buyers of Tex. and Okla. Panhandle land. Have dryland and irrigated. $175 per acre up, good allotments, natural gas, long term financing at low rates. Interested? Send name, address, phone, financial statement or credit letter and land desired. Information in strictest confidence. Name will be placed on mailing list.
Farmers Loan and Development Co.
Drawer 790
Perryton, Texas
Phone 435-4744
B-4-25-3c

By Owner—460 acre irrigated farm in Lobo Valley, Van Horn, Texas. Three 8" wells, and all farm machinery. Good cotton allotments. $400 per acre. Call Hanie Ivy, Area Code 915, 283-2031 or Write Box 907, Van Horn, Texas.
B-4-25-8c

BOYD'S HUMBLE SERVICE
COMPLETE CAR CARE
EM 4-1110
741 W. 1st EM 4-9056

Ceramic Tile Cabinet Tops
Floor Covering
• Free Estimates •
C&W Tile & Tops
847 E. 1st St. EM 4-3448
Hereford, Texas

HEREFORD RADIATOR
FRAME & AXLE SERVICE
120 Schley St.
DEPENDABLE SERVICE

W. T. CARMICHAEL EM 4-1251
801 S. 25 Mile Ave. REAL ESTATE
Commercial, Home and Farm Loans
One especially luxurious house for sale.
Homes — Farms — Highway Frontage — Ranches
We Need Your Farm Listings
TROYS CARMICHAEL

In Hereford
E. B. BLACK CO.
FLOOR COVERING SPECIALISTS
• CARPET • LINOLEUM
• CABINET TOPS • 9' & 12' FELT BASE
QUALITY MERCHANDISE
EXPERT WORKMANSHIP
2nd & Main Phone EM 4-0055

Deaf Smith County Abstract Co.
323 Sampson
West of the Court House
EM 4-0851
Abstracts — Blueprints — Photocopying

Invest in HAPPINESS
at 216 FIR STREET
in HEREFORD
owned by C. T. Crowe
$17,500
★ALL BRICK
★3 BEDROOMS
★LARGE FAMILY ROOM
★BATH & 3/4
★DISH-WASHER, DISPOSAL & BUILT-INS
Contact the Hereford Real Estate Agent of your choice for additional information.

GLASS IS OUR BUSINESS —
Call Us For All Your Glass Needs
HEREFORD GLASS CO. INC.
1302 Park Ave. EM 4-2652

Harold Morton Real Estate
Farms, Homes & Commercial Property
Prudential Farm Loans
ROBINSON INSURANCE
Home EM 4-1462 Office EM 4-2282

Hereford Insurance Agency
• To be sure! Don Baugous — Manager EM4-0850

EM 4-2266 RENTAL SERVICE
DEMAND .... JUSTICE HOMES

NOTICE
FHA HOMES built according to your plans for a total minimum move-in cost of $200, if you have had 90 days active duty.
Main & Hwy. 60

Has everything! 3 bedrooms, 1¾ baths, 6' back fence, double garage, central heat and evaporative air, carpet, drapes, built-ins, fireplace. Priced at $26,250. H-323

Northwest Hereford - 3 bedrooms, 1¾ baths, carpeted, draped, fence, double garage, dishwasher, disposal, central heat and evaporative air. H-359

30 day possession. 3 bedroom brick home in northwest Hereford. Has storm cellar, covered patio, storm windows & doors, lots of closet space, 6' Redwood fence, and lots of extras. H-365

2 bedroom home on corner lot. Has storm doors, large storage room in garage, back fence, single garage. Priced at only $7,900. H-248

3 bedrooms, 2 baths, in northwest Hereford. Will trade. Has double garage, fence, carpet and drapes, dishwasher, disposal. $24,00. H-399

FARMS

725 acres northwest of Hereford. 265 acres wheat, 368 acres milo allotments. Eight 6" wells on natural gas, 3 miles underground tile, nice home and other improvements. $425 per acre. F-471

1517 acres east of Texline, on pavement. 1000 acres irigated in cultivation, 517 acres in pasture. Six wells, some tile. $200 per acre, 29% down. F-470

320 acres northwest of Bovina. 147 acres wheat, 162 acres milo allotments. Four 5" wells, some improvements. $300 per acre, Will trade for commercial property in Hereford. H-373

334 acres south of Hereford. Good lay of land, good soil. 76 acres wheat, 160 acres milo, 40 acres cotton allotments. Nice improvements. $500 per acre.

653 acres with 461 acres milo, 139 acres wheat, 4.9 acres cotton. Has four 8" wells on natural gas, lots of underground tile. 29% down, 20 years on balance. F-406

274 acres near Friona. Nice 3 bedroom home, barn and corrals. One 6" and one 8" wells on natural gas, 2400 feet of tile. $425 per acre. F-266

THE CREATORS OF OWNERSHIP
Residence Phones
Mike Justice EM 4-0544
Ralph Owens EM 4-2560
Frank Wiginton EM 4-2028
Jerry Huckabay EM 4-2636
Gwen Leatherman EM4-1650
Rental Mgt. Dept.
Greg Cromar EM 4-1171

# Phone EM 4-2030 WANT ADS Phone EM 4-2030

80 ACRE irrigated, 6" and 4" well, good improvement, small down payment or trade for home or income property. Owner, 276-5272, Hereford.
B-4-22-20-tfc

BY OWNER
EXTRA NICE 4 BEDROOM, 3 baths, large den-kitchen and fireplace. Large playroom, dining area combination with covered patio, redwood fence. Might take small house as trade-in. Located in Sunset Addition in Hereford. Phone 247-3001, Friona from 8:30 AM to 5:00 PM.
B-4-12-tfc

DO YOU NEED A HOUSE?
Read this and think it over! Are you looking for a good, well-built 3 bedroom house-1 bdrm 17 x 12, one 20 x 12, one 10 x 12, all with roomy closets. Living room, kitchen and dinning area-one bath, but large, with built-ins, This house has 1203 sq. ft., central heat, TV antenna, wired for both dryer and electric stoce, also gas range plumbed for washer. The house has recently been redone on the inside with new carpet, and stuccoed and dashed on the outside. Near schools. Total price $8950.00. $500 down, $65 per month payments at 7%. The monthly payment includes principal, interest, and taxes. Call EM 4-0946 for appointment or come by 600 Star St.
P.S. Lots less for cash, and might do some trading.
B-4-24-tfc

RENTERS WANTED!
Color steel buildings built to your specifications, 2 acre lots, located north of B & B Oliver, Patterson Chemical and Merchants Fast Freight.
SOUTH PARK INDUSTRIAL SUBDIVISION
Sam Nunnally
EM 4-0555 — Days
Home — EM 4-2814
B-4-1-tfc

640 acres good level land with three 8" wells, three miles underground pipe, one sump pump. $400 per acre with terms.
320 acres with water under it at $250. 5% loan available.
Neal and Ryan Real Estate
Dumas, Texas Ph. 935-3300
B-2-24-tfc

18 choice residential lots on Centre and Doulas Streets. Will sell individually or collectively at bargain prices. Larry M. Hooper, OL 5-2553, Canyon, Texas
B-4-19-tfc

For Rent—one small farm and one large farm with grass and crops.

For Sale—Good 3 bedroom brick home in NW Hereford. Only $16,500 with small down payment.
Carthel Real Estate
206 N. 25 Mile Ave.
EM 4-0944
B-4-49-4c

By Owner
3 bedroom, 2 bath, extra large den with fireplace. Refrigerated air, central heat. 2176 ft. living space. Ideal location. 220 Star Street. Ph EM 4-2203
B-4-46-tfc

BY OWNER
3 BR and den, 2 baths, stucco frame 130 ft. front on lot. Fenced yard. Redecorated inside and out. Will take smaller house in trade. Call EM 4-3566 or EM 4-2553.
B-4-20-tfc

FOR RENT
Planning to build at 809 Park Ave. If you need office or business space see
DON MARTIN
204 Emma EM 4-0925
S-4-28-tfc

EXCLUSIVE LISTING
Lots for sale in Unit I of Bluebonnet Addition. FHA Loans available on Cherokee Drive and on 16th across the street from Bluebonnet School.
HICKMAN REAL ESTATE
EM 4-3275 115 15th Street
S-4-15-tfc

DEAF SMITH COUNTY LAND
215 acres Deaf Smith dry land, fully alloted $135 per acre. Terms.

Quarter section, 8" well, 35 acres cotton, 26 acres wheat, rest milo; house, barns. $550 per acre.

One section, 8 wells on nat. gas, U-G tile, good allotments, well improved. $387.50 per acre, 29% down.
PLAINS REAL ESTATE
LITTLEFIELD, TEXAS
B-4-46-tfc

FARMS
Reagan Co. 3520 acres, tight land, all in grass, in irr. district, Price $50.00 A., will trade it clear on irr. section.

Sherman Co. 320 acres, 1-8" well, wheat planted, 2 miles of elevator, Price $320.00 A., $22,620.00 down.

Coforado 2450 acres, 2350 cult., 700 milo, 760 wheat, 200 barley, ½ mineral, 6" water available, improved, Price $125.00 A., 29% down.

Deaf Smith Co., 320 acres, all cult., 2-8" wells, tile, 176 milo, 106 wheat, 3.6 cotton, extra nice improvements, Price $385.00 A.
HOMES
RANGER DRIVE
Nice 3 bdrm. brick wih den and double garage, built-ins, 1¾ bath, carpeted, Price $18,100.00 has 15,200.00 loan, consider trading for nice 2 bdrm. home.
NEAR SCHOOLS
3 bdrm brick, den, storage room, redwood fence back yard, loan company appraisal was $14,000.00 on this home, owner will take $12,500.00, has existing loan payable $85 per month.
N. HWY. 385
House and small lot south of Sugarland Mall, can be bought this week for $6,500.00, terms can be arranged
HAMBY REAL ESTATE
SOUTH HIGHWAY 385
HEREFORD, TEXAS
EM 4-3566
J. M. Hamby EM 4-2553
Gerald Hamby EM 4-1534
Durward Hamby EM 4-3466
Buddy Rogers EM 4-2150
B-4-49-tfc

WESSON'S LAND SPECIALS
480 ACRE FARM: Dry land. Fair set improvements. 100 acres wheat, 145 acre maize. Located N/W Hereford. Full possession Approx. $3500. Goverment money. Per acre $125. L/2 Cash 20 yrs on bal 5 ½ int. ½ min.

½ SEC. FARM: All good land in cult. One 8" and Two 6" irr. wells on natl. Gas. 55 acre cotton besides good wheat and maize bas. Nice modern home and steel barn. Possession, terms, ½ min. Per acre $300.00

OTHER LISTINGS: Have other listings on large farms, small farms, Dry land farms, and irrigated farms. Just about any kind of farm you are looking for.

WESSON REAL ESTATE
So. On Dimmit. Hwy.
Phone EM 4-2528
Hereford, Tex.
B-4-21-tfc

House for sale by owner: 3 bedrooms, 1½ baths, fully carpeted, fenced back-yard, payments $95 month. 135 Ranger; Call OL 5-4268 in Canyon.
B-4-48-tfc

FOR SALE TO BE MOVED
Lare 2 BR Stucco house and double garage located at 221 Centre Street in Hereford, $750.00 Larry M. Hooper, OL 5-2553, Canyon, Texas
B-4-19-tfc

Sell or trade. 2,000 sq. ft. living area, garage, fenced. 5132 Crockett, Amarillo; $115 payments, consider Hereford home or clear lot. EM 4-4530
B-4-19-tfc

CAMPBELL REAL ESTATE
OFFERS—
HOUSES
2 BDR. BRICK in N. E. area, existing loan, reasonable payments. Price. $8,000.00.
NOTHING DOWN to qualified buyer for large brick home in N. W. Hereford. Plenty of extras. $20,000.00.
LESS THAN $10 per sq. ft. for new 3 bdr., 2 bath brick in N.W. Consider small trade. $18,500.00, 10% down.
NEW 3 BDR. 2 bath brick with built-ins, carpet, dbl. garage. $795.00 total move-in. $13,750.00.
MOBIL HOMES
OPEN HOUSE! New superior quality mobile homes of all sizes. Low prices, easy terms.
LAND
LARGE RANCH near Silverton. 8,000 A. deeded, 48 secs. leased at $1.00 & $.75 per A. Approx. 38,720 acres total. Well improved ½ watered, various types grass. 700 mother cows on the place now. $60.00 per deeded acre.
HALF SEC. in Westway area. 2 good 6" wells, good allots, some grass, but lays nicely. Only a mile off pavement. A fine buy at $400 per A.
1½ SECS. with 10" water ptl. Prospective cash buyer for water rights available. Mostly in grass, has 107 milo allot, runs about 100 cattle, 1.6 miles highway frontage. $75 per A.
CAMPBELL REAL ESTATE
East Hwy. 60 Ph. EM 4-0972
If no answer, call EM 4-0798 or EM 4-0789
S-4-23-2c

At Hereford by owner: One-half section with three 6" wells on nat. gas and underground tile. Fully alloted with cottn, wheat, milo, 3 bedroom house. Call Hereford, 289-5312.
S-4-25-3p

FARM & RANCH LOANS
Representing 4 Good Companies
DON MARTIN AGENCY
204 Emma EM 4-0925
S-4-28-tfc

FOR SALE
178 acres four miles from Hereford. on Hiway 60. Land perfect. 4 wells, 2-4" and 2-3", on electricity. Good allotments, $400 per acre. Best of terms Call OL 5-4004 in Canyon.
S-4-23-tfc

HANCOCK FARM LOANS
Farm & Ranch Loans anywhere for any purpose. Free, prompt and liberal apprasials. Terms to meet your requirements. Low int. Rates.
WESSON REAL ESTATE
Hereford, Texas
S-4-18-tfc

Irrigated Farm Land and Ranches. Real Estate loans made promptly. Liberal Valuations. For safety deal with a Realtor
J. C. RICKETTS, REALTOR
Ph. EM4-3771 133 W. 3rd St.
S-4-25-TFC

Lithography — Letter Press Printing
THE INK SPOT

$ $ $ $ $
ONE MILLION DOLLARS
To lend on irrigated land in Deaf Smith, Castro and Parmer counties. And . . . We have expanded our territory to include the upper Panhandle.
PRUDENTIAL
America's Largest Farm Lender!
SAM NUNNALLY
EM 4-0555 EM 4-2814
LONE STAR AGENCY
B-4-11-10-4p

## 5. FOR RENT

Ideally located brick business building for lease. See at 1003 Park Avenue and call EM 4-1111.
B-5-15-15-tfc

TWO BEDROOM, 2 bath apartments. Dishwasher, garbage disposal, carpeted. Furnished and unfurnished.
THUNDERBIRD APARTMENTS
Phone EM 4-2646
B-5-10-tfc

Trailer Spaces at West Mobile Lodge, 304 N. 25 Mile Ave., Hereford's newest and most modern park, paved streets, concrete patios, underground utilities, central TV antenna. $25 a month. Call EM 4-0416
S-5-10-TFC

TWO BEDROOM unfurnished house, garage, floor furnace, fenced yard. EM 4-2576.
B-5-10-49-tfc

FURNISHED APARTMENT for white couple. No pets. 116 Ave. A.
S-5-10-3 TFC

THREE BEDROOM two bath apartments. Stove, oven, dishwasher, disposal. Furnished or unfurnished. Two vacancies. 505 South 25 Mile Avenue. Number 16. Phone EM 4-3859.
B-5-23-18-tfc

ONE BEDROOM furnished house. Whites only. 211 Ave. K. Call EM 4-3837.
B-5-11-20-tfc

VACUUM CLEANER, 1¼ H.P., 20 feet of cord on reel with eight piece attachment set. Nothing down, no payments until February. $55.88. Sears Hereford, EM 4-3854.
B-5-25-48-6p

TWO BEDROOM house. Whites only. Call EM 4-2303.
B-5-10-20-tfc

FOR RENT
New two bedroom duplexes, 500 block Avenue H and G.
D & R BUILDERS
EM 4-3780
I. D. Rhodes 289-5217
Nell Spradley EM 4-1813
B-5-47-TFC

TWO BEDROOM house — White couple, no pets. 303 Avenue H.
B-5-10-47-tfc

NICELY FURNISHED three room apartment $60. Apply 232 West Third, Fullwood Apts. Whites only.
B-5-14-49-tfc

FOUR ROOM furnished apartment to whites only. Call EM 4-0108 or EM 4-1543.
B-5-11-24-tfc

TRAILER HOUSE, also trailer space for rent. Call EM 4-1818.
B-5-10-50-tfc

TWO BEDROOM house, carpeted, antenna furnished. $75.00. Call EM 4-0160, EM 4-3744.
B-5-10-50-2p

THREE BEDROOM house at 410 Avenue H. C. C. Combs, Call 289-5585.
B-5-12-50-2p

THREE ROOM furnished apartment. Carpeted, nice, clean, quite. Carport, bills paid. Whites only, no pets Call EM 4-2256.
B-5-17-48-tfc

ONE LARGE bedroom, private entrance and bath. Call EM 4-0277 or EM 4-2200.
B-5-10-50-tfc

FURNISHED two bedroom house almost new, 507 Irving. Apply 509 Irving or call EM 4-1493.
B-5-14-23-tfc

BUSINESS SPACE
Park Avenue Shopping Center
515 Park Avenue
$50.00 Month
EM 4-1103
B-5-11-tfc

ONE BEDROOM furnished house, 1209 Grand or Call EM 4-0277 or EM 4-2200.
B-5-1-10-50-tfc

TWO BEDROOM unfurnished house at 106 Ave. D. $80 per month. Call EM 4-1100.
B-5-13-23-tfc

THREE ROOM furnished house with television antenna. Inquire at 205 Jowell, Apt. B.
B-5-13-23-tfc

FURNISHED THREE room house, 131 N. 25 Mile Avenue.
S-5-10-25-tfc

ONE BEDROOM furnished apartment, also a two bedroom furnished apartment. Phone EM 4-0969.
B-5-12-24-tfc

FURNISHED one bedroom apartment, bills paid. Call EM 4-2488.
B-5-10-24-tfc

MODERN BACHELOR apartment. Private entrance, private bath. Vented heat, carpeted. 821 So. 25 Mie Ave.
S-5-15-18-tfc

## THE GIFT SPOTTER

### UNUSUAL GIFTS

Equisite Alexander Dolls from $2.95 to $15.00. Rogers Drug.
B-14-10-22-8c

Vinyl-flooring, ceramic tile, Hereford Surplus, 137 Main, EM 4-0561.
B-14-10-22-8c

Magnus six-chord electric organs $19.95. Perry Bros.
B-14-10-22-8c

### FAMILY GIFTS

Silvertone console all channel 21 inch color TV. $489.95 installed. Nothing down. No payments until February. Sears, Hereford, EM4-3854.
B-14-19-48-6p

Christmas Special — Kenmore detergent — 25 pound box $4.99. Sears, Hereford, EM 4-3854.
B-14-g-11-23-5p

Just in time for Christmas — registered toy poodle puppies. Call EM 4-2177 or EM 4-3505 —Can be seen at 115 Ave. H.
B-14-g-20-25-2c

### GIFTS FOR CHILDREN

Models — cars, airplanes, boats — half price. Hereford Surplus, 137 Main.
B-14-10-22-8c

Toys — at great savings. Hereford Surplus, 137 Main.
B-14-10-22-8c

James Bond "007" road-race set-only at Sears. Has six scenic lock-together panels. Only $35.88. Sears, Hereford, EM 4-3854.
B-14-20-48-6p

### CHRISTMAS CASH

Cash for any worth while purpose. See Budget Finance of Hereford, Inc. 605 N. Main.
B-14-f-14-24-4c

### GIFTS FOR HER

The perfect gift — Frigidaire and Kitchen Aid portable dishwashers. Jerry's Appliance, 513 Park Avenue, EM 4-3505.
B-14-15-22-8c

Ten piece West Bend Teflon coated sets — $15.88. Perry Bros.
B-14-10-22-8c

### GIFTS FOR HIM

Norelco Electric Shavers, regularly $29.95, now $19.95. Rogers Drug.
B-14-10-22-8c

"Jade-East" men's cologne, after shave. From $2.50. Rogers Drug.
B-14-10-22-8c

Remington electric shavers, regularly $29.95, for Christmas $19.95. Rogers Drug.
B-14-10-22-8c

Craftsman rechargable cordless shavers with double rotary or flat shaving heads. Only $17.39. Sears, Hereford, EM 4-3854.
B-14-16-6p

### CERAMICS

Ceramic gifts — handcrafted — Hereford Surplus, 1221 East 1st.
B-14-10-22-8c

MARK IV REALTORS "HALLMARK OF SERVICE" MLS
EM 4-2220
Our new location is 242 E. Third
Homes You Can Move Into For Christmas

200 block of Beach, 3-BR brick, double garage, 1¾ tile baths, built-ins, central heat and air, carpets, drapes. Move in for $500 cash, payments $113 per month.

3-BR on large lot for only $7,950—carpets, carport, 1200 sq. ft. 232 Avenue B.

3-BR, large living room, large country kitchen, carpets. Attached garage. No loan closing costs—payments $89 per month. Move in for Christmas. H-389

Under construction, new Award Home by Bob Pugh at 312-16th Street in Bluebonnet Addition — $350 down to veterans on FHA, with monthly payments of $125.00.

FARMS
160 acres NW of town, with new 8" well, excellent brick home. 142 acres allotments. $600 per acre, 29% down and easy terms. Will trade for house in Hereford. F-27.

EVENING & SUNDAYS
Oliver Streu EM 4-2857 Francis Hardwick EM 4-2241
Mrs. Shelby Rogers EM 4-3266 Harold Rudd 289-5639

TURMANS 10 EXCELLENT BUSINESS LOTS AT BARGAIN SALE IN DUMAS, TEXAS
- 6 lots are across street west of hospital
- 2 lots are near the High School
- 2 lots are on Twicheil Street

C. W. TURMAN
115 E. 1st. St. — DUMAS, TEXAS

TULLIS REAL ESTATE
FARMS — We have several good, choice farms in Hale County and adjoining counties. Also, we have several cheaper farms.
RANCHES — If you want a large or small ranch come by and see us. We have many to choose from in Texas and Colorado.
CITY PROPERTY — We may have just the home your family is looking for, or we have lots that you could build on.
We have many farms and ranches from Holly, Colorado to the western part of Colorado. These have much potential and prices are going up each year as this land is improved and developed.
We welcome all listings. Come by and visit with us if you have something for sale, trade, or if you want something to buy.
506 Ash CALL CA 4-2384 — CA 4-2973 — CA 3-2000 Plainview, Tex.
Glen W. Tullis, Roy L. Tullis, Dorothy P. Tullis, Paul D. Tullis, Don Crooks, Glenna Crooks

HEREFORD REAL ESTATE
1505 E. Hwy. 60 EM 4-2424
Marie Richardson EM 4-4355 Leroy Price EM 4-1649 Jim Cramer EM 4-0164
New — Homes — For — Sale
Come by and visit our Hereford Real Estate office number 2 in the 100 blk of 16th. Street. We have new homes ready for occupancy and several real nice lived in homes. Move in any New Home $12,000 price range or less for $375. Move in any New Home $12,000 up to $15,000 in price range for $540 to $750. Move in price.
Any Service man with 90 days in service time can move into a New Home for $200 — total costs.
3 bedroom, 1¾ bath, Carpet-range and oven double garage, $450 down. $13,950 total price.
3 bedroom, Range and Oven, $375 move in, 1½ bath $12,000 total price.
3 bedroom, 1¾ bath, move in for $540. No other costs. Fence-range and oven.
146 Kingwood — new Drapes-Fireplace-Dishwasher-Garbage disposal, beautiful interior, 10% down appraised at $20,450. Real good area of town.
3 bedroom, sunken living room, disposal-dishwasher-range-oven and carpet. $16,050.
$650 down or any service man with 90 days in service time can buy it for $300 move in.
Farms
960 Acres in Simms Area $265 per acre. Good 6" wells, house and land lays basically well.
NW Farm close to Hereford lays real good, excellent water. $425 per acre.
3 bedroom, 1¾ bath, Carpet-range and oven double garage, $450 down. $13,950 total price.

STAR
CHRISTMAS EVE DAY
ALL DAY 11 a.m. to 6 p.m.
2 HOURS OF ENTERTAINMENT WITH WALT DISNEY
EXCITEMENT! LAUGHTER! FUN!
DEC. 24
FOR YOUNG AND OLD ALIKE!
WALT DISNEY CHRISTMAS PARTY
ALL IN TECHNICOLOR
TRUE LIFE ADVENTURES AND YOUR FAVORITE CARTOONS
ALL SEATS 50
BIG PRIZES TO WIN:
BEAUTIFUL STUFFED TOY CATS FROM WALT DISNEY'S NEW FULL-LENGTH PICTURE "THAT DARN CAT"
Coming soon!
Come and Enjoy the Show!

AUDIE MURPHY as a new kind of action-man...RAIDER-TURNED-RANGER!
PAINTING THE COWSHED - BARN - OR FENCE - CAN - WAIT - UNTIL - YOU SEE
COLUMBIA PICTURES Presents AUDIE MURPHY
ARIZONA RAIDERS
"TECHNICOLOR" and "TECHNISCOPE"
STAR WEDNESDAY THURSDAY
Matinee Starting at 2:00 p.m.

AT SCHOOL ZONES HEED INSTRUCTIONS PROTECT THOSE TAX DEDUCTIONS
HELP! The Colorful Adventures of THE BEATLES are more Colorful than ever...in COLOR!
EASTMANCOLOR A UNITED ARTISTS RELEASE
WHAT? THE BEATLES VS PATTY DUKE
SUNDAY MONDAY TUESDAY
STAR
Billie's got the Beat!! -the heart beat!! -the high-beat!! -the up-beat!! -the action-beat!! Patty Duke "Billie"
ENTERTAINMENT IS OUR BUSINESS

# Classifieds...

TWO BEDROOM house at 305 Avenue K — plumbed for washer, wired for dryer and range. Whites only. Call EM4-1732.
B-5-19-25-1c

## 6. WANTED

LADY KENMORE Automatic washer, eight cycles, two speeds, automatic lint filter. Nothing down, no payment until February. $10.50 per month. Sears, Hereford, EM 4-3854.
B-6-23-48-6p

Wanted to rent by January 1, 1966, 3 bedroom home. Prefer 1½ to 2 baths. Excellent care guaranteed. Family of 3, no small children. Call 266-4121 days, 266-6631 nights. Morton, Texas.
B-6-26-tfc

IRONING WANTED in my home EM 4-3528. 235 Ave. A.
B-6-10-41-tfc

WANT to keep children in my home. EM 4-3754 or EM 4-1642.
B-6-10-22-tfc

WANTED: Your repair work on all small electric appliances. Vern Witherspoon, 201 Jackson, Hereford, Texas.
S-6-31-tfc

WANTED — Tree pruning. Reliable and good fast work. 325 Ave. C.
S-6-11-22-5p

## 7. Dressmaking-Ironing

30 GALLON GLASS lined water heater, 15 year guarantee. Installed $85.60. Nothing down, no payments until February. Sears, Hereford, EM 4-3854.
B-7-20-48-6p

## 8. HELP WANTED

SPART TIME INCOME
Refilling and collecting money from NEW TYPE high quality coin operated dispensers in this area. No selling. To qualify, you must have car, references, $600 to $1900 cash. Seven to twelve hours weekly can net excellent monthly income. More full time. For personal interview write P.O. Box 10573, Dallas, Texas, 75207. Include phone number.
B-8-25-1p

WE SERVICE and repair water softeners. 216 N. 25 Mile Ave. Phone EM 4-3280.
B-9-13-49-5p

FARM HELP WANTED
Experienced and reliable man to work on irrigated stock farm. Top wages for the right man. Must speak good English and be sober. Contact Bob Viegel at 258-7393 or 10 miles north and 1 mile east on private road.
B-8-23-tfc

If you are an experienced potato grower and have suitable land and are interested in growing potatoes in 1966 on a share basis, contact Lurry Brokerage Co., 1629 Roberts St., New Orleans, La. Phone 899-7015.
B-8-24-6c

ALLSTATE Mud and snow tires 6.50-16, 4 ply nylon — $11.00. Sears, Hereford, EM 4-3854.
B-8-14-48-6p

WANTED — LOVABLE baby sitter for lovable child of working mother. Must sit at baby's home. References; contact Mrs. Hale, EM4-4000 or EM4-0830.
B-8-22/25-1c

HOUSEWIVES AND MOTHERS
Lucrative work available in prestige business. No usual canvassing. No traveling. Our internationally known organization is number one in its field. If you have a pleasing personality and best references, write fully to:
Girtrice Montgomery
1100 Thunderbird Dr.
Plainview, Texas
B-8-24-2c

## 9. Situations Wanted

WANTED CASTOR bean harvesting. Call CA 3-2834, Plainview.
B-9-10-48-10c

TWELVE cubic foot Coldspot upright freezer. All frostless for only $9.00 per month. Nothing down, no payment until February. Sears, Hereford EM 4-3854.
B-9-22-48-6p

WILL DO typing in my home. Experienced. Reasonable rates. Mrs. Stephens. EM4-0856.
B-9-12-4-TFX

## 10. NOTICE

L.D. Henderson & Doug Lewis
AUCTIONEERS
Complete Auction Service
PO Box 176 Earth, Texas
Phone day or nite
965-2466 965-2717
B-10-19-16p

ALCOHOLISM INFORMATION: For information on alcoholism, referrals for help, counselling, or programs on the subject of the disease of alcoholism, call EM 4-4540 from 8 a.m. til 12, 1 p.m. until 5 p.m. Monday through Friday.
A UNITED FUND AGENCY
B-10-39-tfx

Effective December 14, 1965, I have purchased Gordon's Texaco at 144 W. 1st, Hereford, Texas, and will not be responsible for any indebtedness other than my own, which will be incurred as Hampton's Texaco. Bill J. Hampton.
B-10-50-2p

SILVERTONE 19" luggage TV, one dial zeros in both UHF and VHF with tinted safety glass screen. Only $6.50 per month. Nothing down, Sears, Hereford, EM 4-3854.
B-10-26-48-6p

Service calls on Color TV, Phonographs, car radios, CB radios
TOWER TV SERVICE
120 N. 25 Mile Ave.
EM 4-4240
B-10-25-13c

## 11. Business Services

WATER WELLS
Domestic and Irrigation. Gravel pack or screen. Pump sales and service.
T & H DRILLING CO.
EM 4-0811 EM 4-2332
Hereford, Texas
B-11-28-tfc

VACUUM CLEANER parts and supplies. Hose, paper bags, belts, etc. All makes used cleaners. New and used Kirby's.
HEREFORD KIRBY VACUUM CO.
434 West 1st - Ph. EM 4-0422
B-11-45-tfc

OWENS & HOLLINGSWORTH
EM 4-3572
Commercial - Industrial
Residential Wiring
809 EAST SECOND
Magneto - Starter
Generator & Electric
Motors Rewind
Sales and Service
B-11-13-tfc

HEREFORD CASING SERVICE
Casing pulled.
Stuck Pumps.
Hydraulic units.
Phone EM 4-3508 Box 865
Hereford, Texas
S-11-12-tfc

PORTABLE DISC ROLLING
Scolloped or plain. Jacobsen Brothers. Phone EM 4-1543.
B-11-10-23-tfc

IRRIGATION WELL ACIDIZING
Liquid inhibited Muriatic acid for scale, rust, clay, drilling mud, and packed sand problems. For more information call or write:
WALLIE GRAVITT
RT. No. 2, HAPPY TEXAS
806-764-2462
B-11-40-tfc

KELLEY ELECTRIC
Doug and Virgil
Electrical Contractors
Residential and Commercial
All bids and wiring competitive.
No Job Too Large or Small
Phone EM 4-1345
Nights phones EM 4-2012 or EM 4-1345
Box 130
B-11-46-tfc

SEWING MACHINES
Vacuum Cleaners, Parts and Repairs. Disposable bags.
JEFF ROBERSON
137 Ave. D. Pho. EM4-0262
S-11-28-TFC

MIMEOGRAPHING - TYPING
Letter and Mailing Service
E. WOOD MIMEO SERVICE
15th St. and Ave. K
EM 4-4255
S-11-48-tfc

CALL JOHN TURNER FOR WELL WORK
Windmills and pressure pumps. Years of experience and know how.
WILL SAVE YOU MONEY
Phone EM 4-2194
S-11-37-tfc

## 12. LIVESTOCK Strayed - Found

STRAYED — Seven steers branded "Lazy B" on left hip. $25 per head reward for return. Call Jack Bradley, EM 4-1111.
B-12-19-49-tfc

## 13. LOST AND FOUND

LOST — A customer who will never know you're there. Advertise in the cassified column for small cost big results.
B-13-19-19-tfx

LOST MAN'S billfold. Contains papers valuable to owner. Generous reward for return. F. M. Cogdell, 103 Ave. I.
B-13-18-50-tfc

LOST — ASTRA double barrel shotgun, 10 gauge, new. Reward offered. Call EM 4-1642.
B-13-12-25-4c

## Legal Notice

Notice is hereby given that the firm formerly doing business as Pioneer Publishers has become incorporated and is doing business as a corporation under the Laws of the State of Texas by Charter approved November 1, 1965, and under the corporate name of PIONEER BOOK PUBLISHERS, INC.
Pioneer Book Publishers, Inc.
By Melvin Young,
President

STRETCHER JACKS UP

CHATTANOOGA, Tenn. (AP) — A movable hospial bed that jacks up like a barber's chair makes life easier for patients and volunteer workers at Memorial Hospital.

With a simple pumping motion of the foot, the rolling stretcher's level may be changed to parallel the patient's bed, the X-ray table or the operating table.

Coworkers of Mrs. N. B. Hargraves Jr., a member of the hospital's Women's Auxiliary, insist that the stretcher was her idea and her specifications led to its manufacture.

Mrs. Hargraves told a stretcher maker what she wanted. The firm made one. It's been so successful, the Pink Ladies have ordered another.

Office Supplies — Printing
THE INK SPOT

Watch Repairing
Local
Santa Fe
Time Inspector
KESTER'S
Jewelry & Gift Shop
Across from Post Office
Phone EM 4-1811

HOLIDAY HOSTESSES—Hereford Study Club members entertained their husbands with a Christmas dinner Thursday in the W. H. Gentry home, where this stable setting was typical of the gay decorations. Party hostesses were, from left, Mrs. Art Stoy, Mrs. Gentry and Mrs. Labry Ballard. Carol singing led by Mrs. Merlin Kaul and a gift exchanged followed the dinner. Mrs. R. P. Coneway, honorary member, and Mr. Coneway were among the guests, as was Miss Nollie Herrington.

## Southwestern Public Service Reassigns Men

Three new executive assignments and a retirement in the system offices of the Southwestern Public Service Company in Amarillo, effective January 1st, have been announced by A. R. Watson, president and general manager of the electric company.

Watson said that Arlie Hudson would become director of personnel, W. C. Rhodes will assume the position of executive assistant and Gene McDonald will become industrial relations manager, suceeding V. O. Shawgo, who is retiring after an electric utility industry career that has spanned 39 years.

Hudson has been with Southwestern Public Service Company since 1937, starting in Amarillo with the operating department. In 1948, he was named manager of the electric generating station at Guymon, returning to Amarillo in 1952 as district manager. From 1955 until 1963, he was division manager of the southern division, with headquarters at Lubbock. He returned to Amarillo in 1963 as an executive assistant.

Rhodes, who had been with other electric utility organizations prior to joining Southwestern Public Service Company, has been a system office executive since 1952, when he assumed the position of administrative assistant. He was named director of personnel in August of 1953 and has supervised a major portion of the safety, training and personnel programs instituted by the public service company.

McDonald, a 28 year veteran of the utility industry, began his career in the customer accounting department in Borger, where he was located for 17 years. In 1954, he went to Levelland as assistant district manager, becoming district manager in the South plains city in January of 1959. In September of the same year he was promoted to district manager at Lubbock, filling that post until he came to Amarillo in June of this year to work with Shawgo in the industrial relations department.

Vic Shawgo came to Borger with the oil boom as an employee of the Panhandle Power and Light Company, a predecessor organization to Southwestern in the North Plains area. He came to Amarillo in 1943 as personnel supervisor for Southwestern Public Service Company and filled that post for ten years until he was named industrial relations manager in 1953.

Shawgo helped organize the Southwestern Personnel Group, which is made up of personnel and safety men from the utility industry in this section of the country. He served for two years as president of the Texas Safety Association.

## Look Who's New

Mr. and Mrs. Ronald D. Diesler are the parents of a daughter, Deanna Kay, born Dec. 18. She weighed 6 lbs. 6 ozs.

Mr. and Mrs. Santos M. Vasquez are the parents of a daughter, Margie, born Dec. 18. She weighed 5 lbs. 12 ozs.

Mr. and Mrs. Laurencio S. Jimenez are the parents of a son, Laurencio Tiferina, born Dec. 17. He weighed 7 lbs. 1 oz.

Mr. and Mrs. Silverio G. Rodriquez are the parents of a daughter, Elizabeth, born Dec. 15. She weighed 7 lbs. 7 ozs.

## Card Of Thanks

We would like to express to you, our neighbors and friends, our thanks for the kindness shown us at the time of the loss of our husband, father and grandfather. The food that was brought in and served, the flowers and cards, the many expressions of sympathy and just the sharing of our sorrow has made the loss of our beloved "Dad" easier to bear.

The family of L. B. Drake.


SAN LUIS VALLEY

Farms & Ranches

These are all direct listings. We are licensed in Colorado and have a permanent agent in the Valley.

282 A. FARM near Alamosa. 230 A. leveled. All ditch irr, 2 canals. 2 sets of nice imps. on hwy. Good land, worlds of water. $250 per A. SL-24

HALF SECTION near Center, Colo. Choice place and a good buy for the money. 310 A. Leveled, 6 acre pond, 2-8" wells & 1-10" well pump full pipes from 38'. Ditch irr. improved and on hwy. $250 per A, 29% down. SL-23

240 ACRE FARM near Alamosa, all irr. from canal and 8" artesian well; flows or can be pumped. 200 A. leveled, an pavement, imp. Price, $55,000.00 $16,000.00 down. SL-22

WATER! WATER! WATER!

1950 A. STOCK FARM. 315 A. Cult, much more suitable, balance grass 2 canals, river, 9 small artesian wells, 1-10" well, 1-8" well, plus worlds of drain water. One sec. can be sold separate. $160 per A, 29% down. SL-20

¼ Sec. near hwy. 120 A. irr, 40 A. grass. 1-8" & 1-6" wells pump full pipes from 40 ft, but not used often—have plentiful canal water. Improved. $250 per A., $15,000.00 down. SL-21

CAMPBELL REAL ESTATE
Your Texas Colorado Land Broker
E. hwy 60 Phone EM 4-0972
If no answer, call EM 4-0789, EM 4-0789
Or call 303-589-4160, Alamosa, Colo.
"We don't just dabble in real estate—it's our business."



Fabulous new toy!
Phillips 66 Power Yacht
—$4.98

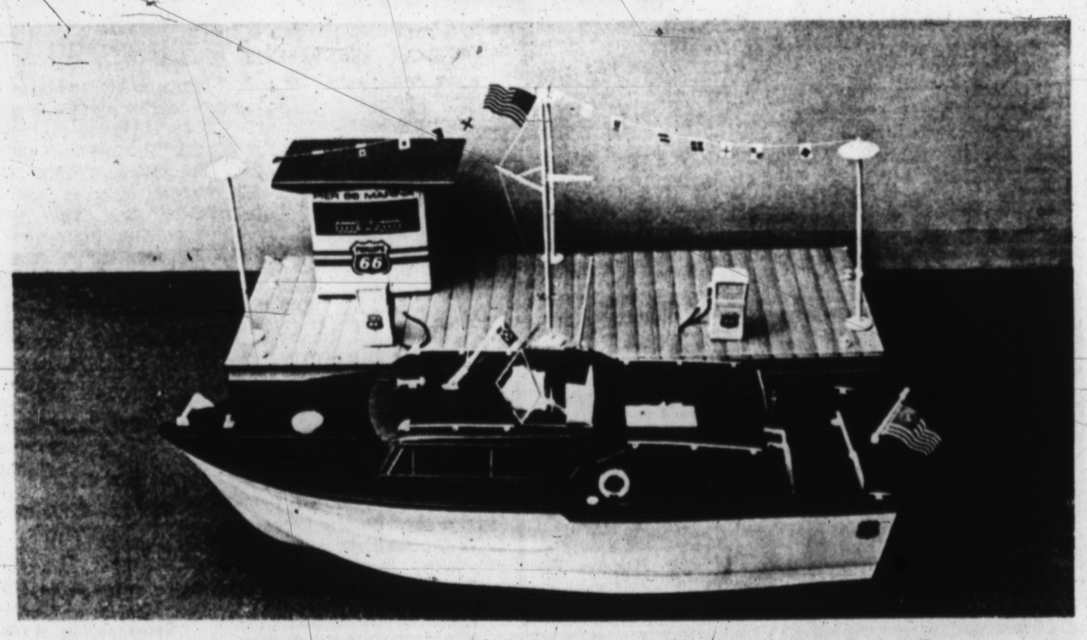

Runs on water or land!
A twin-battery motor powers this big 18-inch yacht through the water. (It comes already assembled — two batteries included). You set the rudder so she'll circle back, or control her course with the line that's provided . . . then watch her go! It has wheels for more fun — runs on land — indoors or out! A great all-weather, all year-round toy!

PHILLIPS 66

Model Marina Pier is part of the kit!
The box it comes in converts to your own pier . . . with pumps, pennants — the works — included! A great gift idea . . . and one toy that's built to last . . . built with Phillips Marlex* plastic. You can even organize your own boat races. Get your friends to join the fun. These Power Yachts are sold only at Phillips 66 stations or Marinas. Get yours where you go first-class . . . go Phillips 66!
*A Trademark

AVAILABLE AT
EAST SIDE 66 SERVICE
WEST PARK 66 SERVICE
HI-WAY 60 TRUCK STOP INC.
HEREFORD, TEXAS

# They Will Sing 'The Messiah'

SOARING NOTES of the choral numbers in Handel's oratorio, The Messiah, will be sung by Hereford High Schools choirs directed by Dick Jackson in a production with guest soloists and orchestra in the school auditorium Tuesday evening. The public is invited to hear it at 7:30 p.m.

CHRISTMAS MUSIC from this monumental work, the composer's masterpiece, is heard over the world during the nativity season telling the story, based on Bible texts, of prophecies concerning the Christ, then of His birth and mission on earth. Choruses and arias have become familiar and well-loved songs to millions.

ACAPPELLA CHOIR and Freshman Choir of the high school will join voices in the inspiring choral portions. Views of the Acappella Choir as it appeared in a recent Christmas program are at top of this page.

GUEST SOLOISTS, all Hereford residents, are pictured at the left, and below are the director, studying the score, and Mrs. Joe Hacker, pianist. In addition to her accompaniment, an orchestra composed of Hereford High School band members, Mrs. Eugene Brink, violinist, and guest string players from West Texas State College, will play.

Mrs. Bob Wert — Bob Wert — Mrs. Dick Godwin — Ben Gollehon — Mrs. Dick Jackson

The Sunday Brand

SUNDAY, DECEMBER 19, 1965

SECTION TWO



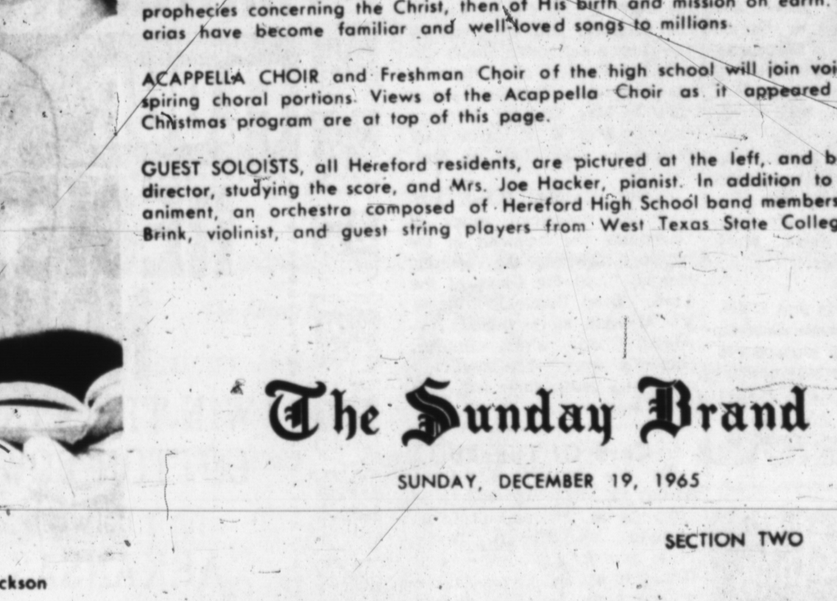

**ENGAGED TO EX-RESIDENT**—Miss Kay Francine Council of Corpus Christi will be married Feb. 5 to Dave Harold Scott, a former Hereford resident, her parents, Mrs. and Mrs. C.F. Council, announce. Both are students in Baylor University and Scott is employed by Central Freight Lines in Waco. Miss Council is to receive her BA degree in January, then teach in Waco schools. Scott attended Hereford schools from 1953 to 1960, while his father, Dr. Howard E. Scott was pastor of First Baptist Church here. Dr. and Mrs. Scott now live in Cleburne.

## NEWS

Glenn Polan received the Citizen of the Month award given by the local Farm Bureau, at a recent meeting of Dawn Boys 4-H Club of which he is a member. Norman Minks made the presentation.

The club completed its share of a county 4-H Christmas project, filling friendship kits with small gifts to be sent to Vietnamese children.

Christmas refreshments were served by Kevin, Steve and Jamie McAndrews to Gerald Witkowski, Dale Kleuskens, Glen and Wayne Polan, Matthew Engler, Stephen Hoffman, Dion Miller, Tommy and Wayne Betzen and Paul Galley.

Also Mrs. Paul Engler, Mrs. H. H. Miller, Mrs. Clarence Betzen, Justin McBride, Ray Polan, Carl Kleuskens, Mr. and Mrs. Jim McAndrews, Mark and Jennifer Engler.

• • •

Girls of the Foods and Nutrition Group of Merry Maidens 4-H Club learned to prepare fried chicken at recent meeting in the home of Mrs. Walter Paetzold.

Present were Julie Urbanczyk, Teresa Engler, Margie and Wanda Paetzold.

## *Service In Music Set By Baptists*

Choirs of First Baptist Church will present one of the Christmas music services to be heard today, inviting the public to attend at 7 p. m. Zack Pannell will direct the presentation of the nativity story in carols and hymns of many nations.

Narration will be by Clint Formby, reading from the Old and New Testaments. Robert Bell, a guest, and Mrs. Sam Long will be organists and Mrs. A. J. Schroeter pianist. Vocal soloists are Mrs. Pannell and Mrs. Harvey Penner.

Opening with Scripture, prayer and a welcome to visitors by the Rev. B. O. Davis, pastor, the program will be given by the church and youth choirs directed by Pannell, carol choir by Mrs. Wayne Thomas, junior choir by Mrs. Ed Line, primary choir by Mrs. W. T. Carmichael and junior high choir by Mrs. Pannell.

English, German, Polish, Austrian and American songs of Christmas are included in the service, including the opening chorus, "And the Glory of the Lord," from Handel's oratorio, The Messiah, an the famous Hallelujah Chorus which climases Handel's work. The church choir and youth choir will sing these selections.

### Card Of Thanks

We are most grateful to friends for their expressions of sympathy at the death of J. B. Wiginton. The flowers, cards, visits and messages were comforting to us, and the assistance at our home by gifts of food and other services were very helpful. May God bless each of you.

Mrs. J. B. Wiginton
Mr. and Mrs. Doyle Turner and family

SLIVERPLATE
by International
Precious Mirror
& Sweep 50 ft. Set
$19.95
COWAN JEWELRY
217 N. Main-Hereford

*Merry Christmas*
from KPAN - FM
with news, information and
Christmas music on
"ROSIE'S ROOST"
begining each morning
at 6:30
106.3 m.c on your dial


# SMART SANTAS SHOP HERE

## TURKEY

12-LBS. & Over **HENS** Lb. 43¢ — 20-LBS. & Over **TOMS** Lb. 39¢

USDA Choice CHUCK ROAST Blade Cut LB. 49¢
USDA Choice ARM ROAST LB. 69¢
GROUND CHUCK LB. 69c | SHORT RIBS OF BEEF LB. 29c
BACON Flavor Wright 2-LB. Pkg. 1.49

Ellis PECANS 10-Oz. Pkg. 53¢
Folger's COFFEE 1-LB. Can 69¢
Northern TISSUE 4 Roll Pack 29¢
Holly SUGAR 5-LB Bag 49¢
Tom Scott Vacuum Packed 13 Oz. MIXED NUTS Can 49¢
Gladiola FLOUR 5-LB. Bag 49¢

COMBINATION DINNERS Patio 39¢
Just Wonderful HAIR SPRAY Giant Size 69¢
CRANBERRY SAUCE Shurfine 19¢
Shurfine 303 Can FRUIT COCKTAIL 4 For $1
HAWAIIAN PUNCH 46 Oz Can 3 For $1
Shurfine 6 Oz. Can ORANGE JUICE 6 For $1
MARSHMALLOW CREME Kraft 19¢
Cloverlake ICE CREAM ½ Gal. 69¢
HAND LOTION Jergens 16 Oz. Size 89¢
Shurfine Sweet Potatoes Squat Can 33¢
COCA COLA Reg. or King Size 39¢

We have Party Ice and etc. for your party

THESE SPECIALS GOOD MON. THRU FRI.

It's NOT TOO LATE TO WIN in Taylor & Sons Grand Prize Stamp Give away.
Get your card punched each time you shop

FREE-FREE-FREE
OVER 5-MILLION (5,000,000) STAMPS
EVERYONE WINS!!
Be a GRAND PRIZE winner! IN TAYLOR & SONS GRAND PRIZE GIVEAWAY
get your "NEW ROUND" grand prize punch card TODAY!
WIN UP TO 25,000 STAMPS ABSOLUTELY FREE
GET YOUR CARD TODAY WHEN SHOPPING TAYLOR & SONS
EVERY CARD IS A WINNER- GET COMPLETE DETAILS

APPLES Delicious 8-LB. Bag 79¢
BANANAS 2 Lbs. 25¢
CELERY Stalks Each 12½¢
POTATOES Sweet LB. 10¢
ONIONS Yellow LB. 5¢

CAMAY 2 Bars 35
COMET 2 Regular Size 33¢
IOVRY 4 Personal Bars 29¢
DOWNY Giant Size 91¢
TOP JOB Giant Size 69¢
ZEST 2 Bath Size Bars 45¢
SPIC & SPAN Regular Size 31¢
CHEER Giant Size Bars 69¢
SAFE GUARD 2 Bath Size 47¢
Ivory Flakes Regular Size 35¢

# REGISTER NOW!!

WIN TICKETS TO THE COTTON BOWL GAME
Between
ARKANSAS & LSU
There will be three drawings held Christmas Eve. Each Winner will receive two tickets.
Anyone 18 years old or older may register
No purchase necessary
Registar each time you are in the store
You need not be present to win

WE WILL BE CLOSED CHRISTMAS DAY
and
WILL BE OPEN FOR YOUR SHOPPING CONVENIENCE ON SUNDAY, DEC. 26th.

TAYLOR & SONS FOODS
YOUR HOME TOWN BOYS
CASH AND SAVE
LOW LOW EVERYDAY SHELF PRICES
PLUS S & H GREEN STAMPS

SPACE WALKER — Santa floats in space from his "Gemini-7" capsule suspended over Jim Hill home at Cal Farley's Boys Ranch. The 36 youngsters of Jim Hill used scrap material and odds and ends from around the ranch to build their entry in their Christmas Lighting Contest. The public is invited to drive to the ranch and see the Christmas displays between the hours of 6:30 and 10 p.m. through Dec. 27. (Boys Ranch Photo)

# Music Club Hears Talk On Carols

A history of Christmas carols was sketched by the Rev. Eugene Brink, speaker to Music Study Club at a meeting in the home of Mrs. J. C. McCracken this week. Members sang many of the familiar songs associated with the season.

The speaker stressed the meaning of Christmas as a celebration of God's gift of love, saying that carols are sung by people in all walks of life, and are inter-denominational.

An example of the first carols known today, from the 12th century, O Come Emmanuel was sung by Mrs. Bob Wert. Mrs. Dick Godwin and Mrs. Richard Jackson, accompanied by Mrs. McCracken, sang Virgin by the Manger (Franck).

The hostess was pianist as Mrs. Godwin led club members in singing the best known carols, Joy to the World, written by Isaac Watts in the eighteenth century; Away in a Manger, by Martin Luther about 1500; and Silent Night, Gruber; also two songs composed during Civil War years, O Little Town of Bethlehem and We Three Kings.

Gifts were exchanged from a beautiful flocked tree. Hot wassail was served with assorted sandwiches and cakes to a visitor, Mrs. Wilson, mother of Mrs. W. S. Fisher, and 24 members.

### QUARANTINED, NOT CONDEMNED

BLOOMINGTON, Ill. (AP) —A new sign has been designed for labeling unfit housing.

A "quarantine" sign of red cardboard reading "Occupancy Prohibited" replaces the "Condemned" sign previously used by city building inspectors.

The "Prohibited" sign warns against occupancy while a house has uncorrected plumbing, housing, heating or leectrical code violations.


Introducing America's Newest Quality Luggage

Samsonite Contoura

The New Shape of Travel

Elegantly simple, disarmingly functional, compare these features—Hidden Locks . . . Nothing to snag clothes or hands! Rich, lustrous trim . . . decorative, but so functional . . . marproof! Magnesium frame . . . lightweight, but sturdy! Deep compartments . . . for wrinkle-free and easy packing!

Exciting Fashion Colors for Ladies:
Fiesta Red/Olympic Blue
Polar White/Saddle Tan

Stream Lite

| | |
|---|---|
| A Beauty Case | $19.95 |
| B Week End Tote | 21.95 |
| C Ladies 'O' Nite | 21.95 |
| D 26" Pullman | 34.95 |
| Ladies Beauty Case | 14.95 |
| Ladies 'O' Nite | 16.95 |
| Ladies Wardrobe | 24.95 |
| Pullman Case | 26.95 |

Anthony's C R ANTHONY CO

Shop Downtown
Variety Park
Open Till 8
Mon., Tues., Wed., Thru. & Fri.





OPEN Till 8
Monday
Tuesday
Wednesday
Thursday

Anthony's C R ANTHONY CO

THE PLACE TO BUY PRACTICAL Christmas Gifts FOR EVERY MEMBER OF THE FAMILY AND THE HOME

• 40 YEARS OF LEADERSHIP • ALWAYS DEPENDABLE QUALITY • SATISFACTION GUARANTEED ON EVERY PURCHASE

CLOSED At 6 Dec. 24 So Our Employees Can See Santa

Look Pretty Feel Pretty
Zefkrome* Sheath Dress
*100% Acrylic DOUBLE KNIT
$10.
Compare at $12.98
You Save at Anthony's
Sizes 8 to 18
Pink, Blue, Biege

This distinctive fashion is made of Zefkrome ® acrylic — the pre-colored fiber. Pre-color means that the color is born in the fiber like green in the grass, so colors stay vibrant and true. Wrinkles shrug off like magic — resist pulling — the garment stays new looking longer.

MENS NYLON TRICOT KNIT PAJAMAS
9.95
Blue, Wine
Colors Sizes A-B-C-D

MENS -- BOYS SWEATERS
5.95 14.95
Cordigan and Pullover Styles

MENS SUITS
$29 $55
Good Xmas Gift To Him From Her

Ladies GOWN & ROBE SETS
5.95
Dacron-Polyester, Nylon and Cotton
Sizes S-M-L

Ladies two piece sleep set, waltz length gown and matching robe. Dainty lace trimmed wedgewood print on pastel grounds. Fine gift idea.

Just Received
Gold Tone Musical Christmas Bells Large Size
2.44

MEN'S GIFT BOX
SPORT and DRESS SHIRTS
By WING
5.00 6.00

FREE GIFT WRAP

Beautiful Assortment
Of Colors. Sizes 14 to 16 S-M-L

No Ironing Needed — Ever
MEN'S PRESS FREE WHITE SHIRTS
Kodel ® Polyester, and Cotton B'dcith
3.50 3 for $10
Our regular $3.98 Quality

Every quality feature discriminating men demand is in these shirts . . . plus new no-ironing needed ever. Wash them, dry them, they are wrinkle free ready to wear; and, they keep their wrinkle free appearance all day long.

Everything you could possibly want in a sweater
BULKY CARDIGAN
White or colors in this luxurious 100% acrylic knit sweater. Long sleeve, with collar. Sizes 34 to 40.
10.98

LADIES ROBES
5.98 14.98
Many Styles In Quilted and Fleeced Lot of Colors Sizes 10 to 18

LADIES GOWN - ROBE SET
8.95 to 23.95
Beautiful Colors Red, Pink, Black Blue.
Sleeveless Gown With Matching Sheer Nylon Net Overlay Robe

Big Group Costume Jewerly And Gold Tones Trinkets
1.00 to 4.99

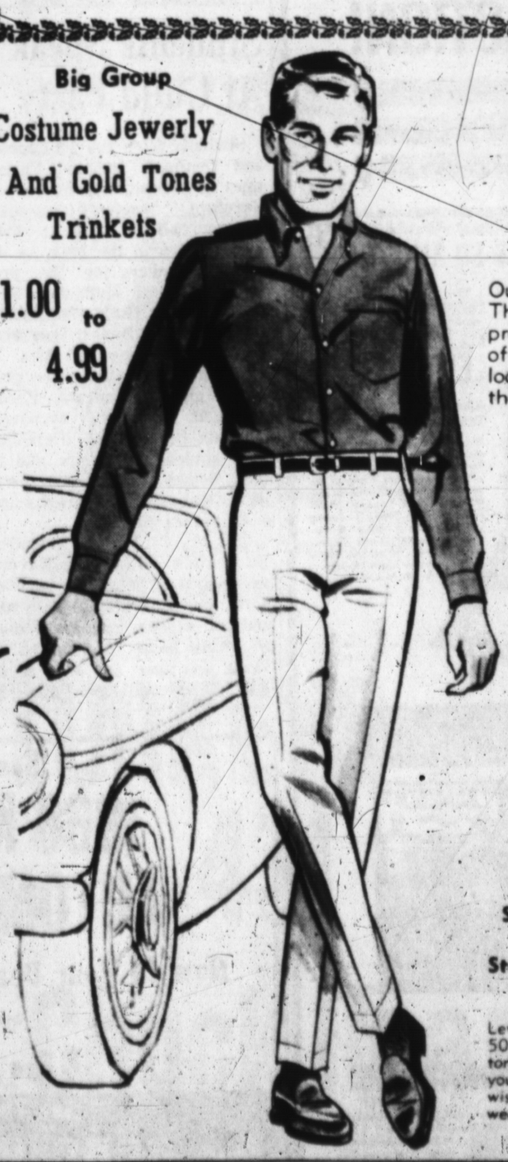

LEVI'S STA-PREST Sportswear Never Needs Ironing!

Out of the dryer ready to wear. These are the no-iron slacks proved in the washing machines of America's housewives — never loose their crease — never loose their fresh crisp-like new look.

MR. LEVI'S
Sizes 30 to 40
7.98

Sta-Prest ® Marlin cloth of 50% Fortrel ® polyester and 50% cotton. Full cut, a man's pants conservatively styled.

TRIMCUTS
Youngmen's Sizes 28 to 38
6.98

Students 26 to 29 . . . . 5.98

Levi's Sta-Prest of Barracuda gabardine, 50% Fortrel ® polyester and 50% cotton. Slim trimcuts, a favorite for all young men. Wash them any way you wish, dry them — they are ready to wear. NO IRONING EVER.

GIFTS FOR EVERYONE AT YOUR ANTHONY STORE IN HEREFORD

Practical gifts, luxury gifts you'll find a wide selection at your Anthony store. Gifts that will keep on giving and you can depend on Anthony quality, style and value. Make Anthony's your gift headquarters for the family and the home.

# Holiday Coffee Marks Birthday

The Ray Polan home at Dawn, with Thursday morning's light snow coat giving it a Christmas-card look, was the scene of a feative coffee as callers from several nearby cities were greeted by Mrs. Polan.

The party was a courtesy for Mrs. Melvin May, 301 Westhaven, who was a resident of Dawn before she moved to Hereford several months ago. It was her birthday, and guests presented her with remembrances.

Mrs. May's mother, Mrs. Viola Cathey of Durant, Okla., who is here for the holidays, was a guest, with friends from Hereford, Amarillo, Dawn and other communities.

Coffee and cake slices were served from the dining table, where a Santa Claus figure backed by cedar sprays was flanked by white tapers in triple branched silver candelabra.

A log fire blazed in the fireplace and Christmas stockings of red felt hung from the mantel. Glittering balls trimmed the green tree set before the wide front windows.

Mrs. Ray Polan and Mrs. Melvin May
. . . hostess and honoree

## Holiday Dinner Given At Church

A turkey dinner was served to 32 members of Adult 3 Department of First Baptist Sunday School, its Christmas entertainment in the church fellowship hall. Tables were handsomely decorated with holiday color.

Mrs. B. E. Roberson read a Christmas story, A Certain small Shepherd. Mrs. Jewel White and Mrs. Sandra Slone sang a duet with Mrs. J. R. Johnson accompanying. The invocation was by Mrs. O. G. Hill Sr.

Gifts were presented to the teachers, Mrs. Marlin Gilliland and Mrs. Hill, as members exchanged gaily wrapped packages.

Mrs Clint Formby and Mrs. John Douglas Pitman
. . . guest enjoy chat

Mrs. T. C. Cathey and Mrs. J. T. Gilbreath
. . . guests enjoy chat

## Students Speak At Guild Party

Students from the Philippines and Denmark, spending Christmas far from their homes as Hereford residents-for-a-year, told of holiday customs they have known in the past, as informal speakers on the program of First Methodist Wesleyan Service Guild Wednesday.

Mrs. W. B. Dowell was hostess in her home and Mrs. J. J. Durham introduced the program guests, Teresita Parba and Leif Nelleman, exchange students. Both told of differences in a student's life here and in their homes. Miss Parba showed a number of photographs and a Philippine flag.

Mrs. L. C. Thomas presided for business. Miss Hilda Havens assisted Mrs. Dowell in serving a red and green salad with tea and coffee. Mrs. Frank Wilhem, in whose home Miss Parba is living this year, and Mrs. Mildred Elliott were guests.

Others present were Mmes. L. W. Metcalf, Jim Bookout, M. H. Richie, J. W. McIver, Irving Willoughby and Floyd Coleman.

## Class Meets For Holiday Supper

Golden Circle class of Avenue Baptist Church had its Christmas party in the home of the teacher, Mrs. R. M. Mason, recently. After a salad supper, Mrs. Tom Nance presented the devotional reading and Mrs. Charles Gresham presided for business.

Gifts were exchanged and a gift was presented from class members to Mrs. Mason. The group's adopted mother, Mrs. R. L. Mason, was a guest.

Other members present were Mmes. A. W. Self, Don Davison, Darrell Carroll, Jessie Jackson, James Brownlow, Ronald Harpster, Jerry Landers and Dicky Mason.

Read The Classifieds

### SIX FOR STATFORD

STRATFORD, Ont. (AP) — The Stratford Festival in 1966 is to include three plays by William Shakespeare, two other dramas and an opera.

Artistic Director Michael Langham is setting up the program included are "Henry V," "Henry VI," "Twelfth Night" and "Mozart's 'Don Giovanni.'" The other choirs are to made later.

## Recital Is Announced

Recitals by music students which are adding to the Christmas melody this week will include an afternoon program today by a group of Mrs. Joe Hacker's piano pupils. Friends are invited to hear the program at 3:30 p. m. in First Christian Church.

Those participating will be Martha Kate Aiken, Laurie Allen, Rojean Black, Jana Cole, Cheryl Cole, Beverly Cole, Cindy Cavness, Joy Clark, Angela Grubbs, Paul Grubbs, Nancy Fisherl Lorie Hopson, Dale Hollingsworth.

Also Kent Hollingsworth, Judy Hollingsworth, Ralph Knox, David Kelly, Lilli Lyons, Joy McCathern, John Nelson, Suzanne Smith, David Thomas, Charlotte Williams, Melinda Watts, Layne Young, Nelda Rogers and Shelby Hacker.

If you like dried apricots sweetened add the sugar about five minutes before the apricots have finished cooking.


CUSTOM FLOORS
CARPET
Linoleum ● Tile
Cabinet Tops
BUDGET PLANNED PAYMENTS
Tailored To Fit Your Income
EXPERT INSTALLATION AVAILABLE
116 West Second EM 4-3265



Hereford, Texas
Penneys
ALWAYS FIRST QUALITY
Store Hours This Week
9a.m. to 9 p.m.
6 p.m. Xmas Eve
Is your Santa!
Warm wishes! Acrylic Electric Blanket
single control
72" x 84" twin or full
14.50
Soft, fluffy, high-loft Supernap. Machine washable. Just dial desired warmth with neat stand-up control. Nylon bound, snap-fit corners. Pink, rosebeige, peacock, lavender, moss green, honey gold, raspberry, bluet, orange spice, ice green. Gift boxed.
Dual controls, dbl. 80 x 84" size. $20
TEFLON®
14-pc. set of Teflon coated aluminum cookware
17.88 CHARGE IT!
Aluminum — for fast, even heat! DuPont's amazing Teflon® coating — for no-stick cooking, no-mess clean-up! Look what you get — 7½" skillet, 10" skillet, 2-qt. Dutch oven, 1, 2, and 3-qt. saucepans . . . all with covers, nylon spoon and spatula. Cook with or without grease. Bluish brown interiors, heat-resistant Bakelite handles.
Perfect CHRISTMAS GIFTS!

MEN'S AND BOYS QUILTED PARKAS
REDUCED
Boys 6 to 12 7.88
Boys 12 to 20 10.88
Mens S-M-L 11.88
GROUP II MEN'S ANIMAL LOOK PARKAS
reduced 14.88

GIRL'S WINTER DRESS COATS AND JACKETS
Compare Penneys Quality and Prices First. Selections for all ages Toddlers thru Size 14. Regrouped and repriced. Hurry! Hurry!
Toddlers 3.33 Girls 8.88 $18
WOMENS WINTER COATS AND POPULAR STYLE JACKETS!
Unbeatable fashionable selections. Cotton corduroys, reprocessed wools meltons vinyl suedes . . . many with fur collars. Take your pick of deep acrylic pile or quilt linings. Choose from smash-hit Fall colors.
11.88 - 17.88 - 20.88 - 25.88
PRE - XMAS CLEANUP BARGAINS!
Woman's TEXTURED HOSE reduced 77c
Boy's Acrilian Knit SPORT SHIRTS 3 For $5
Large Size SCATTER RUGS 2.50
Children's FRICTION TOYS 1.77
1 Table Womens Booties, Scuffs & House Slippers $1
8 Only Dual Controls ELECTRIC BLANKETS 2 Year Guar. 13.88
Men's and Womens LUGGAGE Reduced $9 each
Boys Flannel SPORT SHIRTS 1.66
Boxed Guest TOWEL SETS $1
Mens Special DRESS GLOVES $3
Reduced SCHOOL SUPPLIES 22c — 44c
Women's Windbonnets HEAD SCARVES 2 For $1
Men's One Piece Insulated Work Suits 13.95
Reduced Family RUBBER FOOTWEAR $2 - 3.33 - $4 - 4.66
Women's CORDUROY ROBES 2.99
Wool and Rayon WOMEN'S SLACKS 3.66
Women's Jewelery & GOLD GIFT SETS $1
Warm Comfortable THERMAL BLANKETS 5.99
Numerous Gifts For The Entire Family! CHARGE IT!



NOW AT
ROGERS DRUG
NEW REMINGTON SHAVING ACTION!
New reciprocal cutter action—reduces vibration to a minimum for steadier, smoother, more comfortable shaves.
NEVER BEFORE SHAVES SO SMOOTH!
CORD/CORDLESS
REMINGTON® LEKTRONIC V SHAVER
WORLD'S FIRST SHAVING SYSTEM
Works on built-in rechargeable energy cells or with a cord. New Power Console. Dial any AC voltage — anywhere. Console detaches for shelf or dresser use. Memory Light. Tougher than-metal ARMOR/SHIELD housing and head case 3 — not 2 — thinner shaving heads for the closest shaves ever. 348 cutting edges. 756 whisker slots. Sideburn trimmer. Mirrored travel case.
CORDLESS
REMINGTON® LEKTRONIC IV SHAVER
No cord tangle. Energy cells recharge from any AC current. Less vibration. Three, not two, shaving heads — made thinner for closest shaves ever. Sideburn trimmer. Adjustable roller combs. Tough ARMOR/SHIELD construction. Sturdy carrying case.
POWERFUL
REMINGTON 66® SHAVER
Three — not two — thinner made shaving heads for the closest shaves ever. 348 cutting edges and 756 whisker slots. New less-vibration action. Mighty AC-DC motor. Sideburn trimmer. Adjustable roller combs. ON-OFF switch. Handsome travel case.
LEKTRONIC and ARMOR/SHIELD Trademarks of Sperry Rand Corporation

RURAL ELECTRICITY helps America grow...
Placing power lines where they are needed is fun for a child, but it is a big job for the nation's power industry.
Today, consumer-owned electric systems such as ours serve 54% of the rural population, and the demand doubles every seven years.
Meeting the rising power-needs and preparing for tomorrow takes the best efforts of the entire power industry. In our area we are proud to be carrying our share of the load.
DEAF SMITH COUNTY ELECTRIC COOPERATIVE, INC.

See the
1966 MODEL AUTOMOBILES
Now In Your Dealers Show Rooms
and
See the
See The HEREFORD STATE Bank
FOR FINANCING . . .


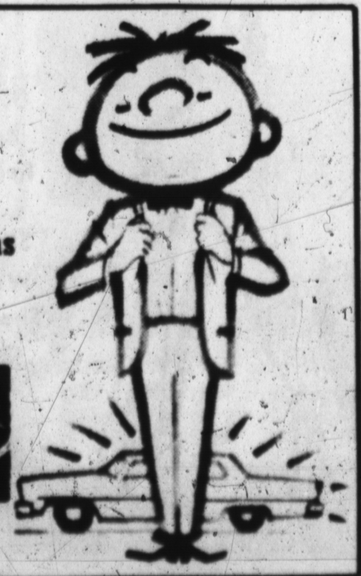

# LAST BIG WEEK OF Christmas Savings

at

**Furr's SUPER MARKETS**

We Reserve The Right To Limit Quantity

**PUMPKIN** Food Club 303 Can **10¢**

**DATES** Dromedart Pitted 8 Oz. Pkg. **23¢**

Foremost Asst. Flavors ½ Gal. **ICE CREAM 59¢**

**Cranberry Sauce** Food Club Jellied or Whole No. 303 Can **17¢**

**COFFEE** Maryland Club Includes Off Labels LB. **69¢**

**SUGAR** Holly 5-LB. Bag **49¢**

**PECANS** Ellis Fresh Shelled 10 Oz. Pkg. **49¢**

**CRISCO** Shortening 3-LB. Can **69¢**

**EGGS** Farm Pac USDA Grade 'A' Medium 2 Dozen **89¢**

**JELL-O** Gelatin 3 Oz. Pkg. **3 For 25¢**

## GENERAL MERCHANDISE

**Fragrance Candle** Intimate Revelon **$3.85**

| | | |
|---|---|---|
| 007 MEN'S AFTER SHAVE | 4 Oz. Bottle | 1.50 |
| AIRMAID HAIR SPRAY | 14 Oz. Can | .49 |
| HAIR GEL CHARLES ANTELL | 1 LB. | .59 |
| ALKA SELTZERS | 25's | .39 |

Maryland Club Instant COFFEE 6 Oz. 10c Off. 10 Oz. 30c Off — 89c

Karo White SYRUP Pint Bottle — 29c

Bondware Paper PLATES 150 Count Pkg. — 89c

Food Club Assorted Flavors CAKE MIX Pkg. — 25c

Bakers Angel Flake COCONUT 7 Oz. Pkg. 5c Off — 39c

Hersheys DAINTIES 12 Oz. Pkg. 5c Off — 39c

Towle Maraschino CHERRIES 10½ Oz. Jar — 29c

Hip O Lite Marshmallow CREME Pt. — 19c

Diamond Aluminum FOIL 25 Ft. Roll — 19c

Kleenex NAPKINS 50 Count Box — 25c

Uncle Bens Long Grain WILD RICE MIX 6 Oz. Pkg. — 69c

Green Giant Kitchen Sliced GREEN BEANS No. 303 Can — 23c

Green Giant PEAS No. 303 Can — 25c

24 Oz. LOG CABIN SYRUP 4c Off Label — 59c

Green Giant All Green ASPARAGUS 15 Oz. Can — 49c

Niblet Whole Kernel CORN 2 12 Oz. Can 35c

**DOUBLE FRONTIER STAMPS** on Wednesday with $2.50 purchase or more

## FRESH FROZEN FOODS

**BUTTER** Furrs Quarters LB. **69¢**

**ROLLS** Meads Fresh Frozen 24 Count Pkg. **19¢**

| | | |
|---|---|---|
| BUTTER Furrs Quarters | LB. | 69c |
| ROLLS Meads Fresh Frozen | 24 Ct. Pkg. | 19c |
| RICH WHIP TOPPING Pressurized Can | 10 Oz. | 39c |
| PIES Pumpkin or Mince Johnstons | Fresh Frozen Pkg. | 59c |
| LIMA BEANS Top Frost Baby Fresh Frozen | 10 Oz. Pkg. | 19c |
| TURNOVERS Pepperidge Farm Assorted Flavors | Fresh Frozen Pkg. | 49c |
| DONUTS Morton's Fresh Frozen | Pkg. | 39c |

## FRESHEST PRODUCE BUYS

**APPLES** Washington Extra Fancy

| | | |
|---|---|---|
| Red Delicious | LB | 17½c |
| Golden Delicious | LB | 25c |
| Colorado Romes | 2 LB. | 25c |

**ORANGES** Calif. Sunkist Large Size Navels, No Seeds LB. **17½¢**

**NUTS** In Shell All Varieties LB. **39¢**

**PEANUTS** Bo's Roasted or Raw 12 Oz. Pkg. **2 LB. Bag 69¢**

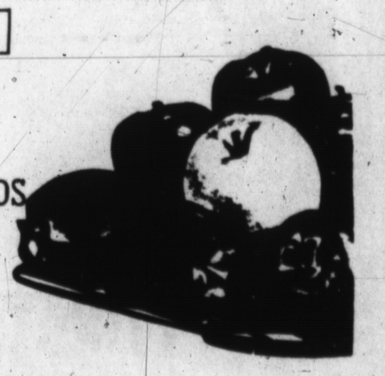

## HOLIDAY BAKING NEEDS

| | | |
|---|---|---|
| Golden Raisins | 12 Oz. Pkg. | 39c |
| Cluster Raisins | 12 Oz. Pkg. | 59c |
| Calimyra Figs | 16 Oz. Pkg. | 79c |

## FURRS FAMILY KITCHEN DELICATESSEN

| | |
|---|---|
| ROAST TURKEY | LB. $1.49 |
| SAGE DRESSING | LB. 98c |
| GIBLET GRAVY | LB. 49c |
| CRANBERRY CRUNCH SALAD | LB. 59c |
| PEA SALAD | LB. 49c |
| MASHED POTATOES | LB. 49c |
| BANANA PUDDING | LB. 59c |

**TURKEYS**

Fresh Dressed Palo Duro Young Hens 12 Lb & Up LB. **43¢**

Young Toms 20 Lb. & Up LB. **39¢**

Order Your Honeysuckle White Turkey Now

**Furr's SUPER MARKETS**

Bordens Whipping Cream ½ Pt. 29c

USDA Choice Heavy Grain Fed Beef **Chuck Roast** LB. **49¢**

**CREAM CHEESE** Food Club 3 Oz. Pkg. **10¢**

**BAKING HENS** USDA Grade 'A' 4 to 6 Lb **39¢**

**OYSTERS** Frozen 12 Oz Can **69¢**

**DUCKS** USDA Grade 'A' LB **49¢**

**SAUSAGE** Farm Pac 2 LB. Bag **$1.29**

# Calliopian Club Gives Gay Party

One of the prettiest Christmas parties of the past week, when club entertaining was at its peak, was given for Callopian Club members and their husbands Wednesday evening in the home of Dr. and Mrs. Roy Grubbs.

A sparkling tree seen through the picture window and a porch panel of the three wise men, lighted with revolving colors, extended a welcome to guests before they entered the living room with its cheerful decor of evergreen branches and candles.

Tables were laid with mats printed in Christmas tree design and the oval dining table which held the punch bowl was covered in red and centered with a tall arrangement of candles at varying height.

The Mexican dinner was served buffet style. A gift exchange was held afterward.

Social committee members, Mmes. Ansel McDowell, J. T. Gilbreath, Earnest Langley and Gene Parsley, were hostesses with Mrs. Grubbs. Their husbands were among the guests.

Others at the dinner were Messrs. and Mmes. B. F. Cain, Clyde Cave, C. J. Crump, Cameron Gault, Alton Fraser, D. C. McWhorter, Emmett Milburn, Wesley Owen, George Warner, Paul Coneway; Mmes. Emil Dettmann and Sue James.

HOLIDAY PARTY GROUP—Their husbands were guests of Calliopian Club members at a dinner Wednesday in the home of Dr. and Mrs. Roy Grubbs, where these early arrivals chat with the hostess. From left are Mrs. C. J. Crump, club president; Mrs. Grubbs; Mrs. D. C. McWhorter, vice president; J. T. Gilbreath and C. J. Crump.

# —Small Talk—

By SUE COLEMAN
Women's Editor

Prevalence of Christmas music these days, even to the saturation point, probably doesn't bother most people because a great deal of it is inspiring, and even the jingly little popular airs are usually cheerful.

**BUT TUNES STICK** in my mind, which seems to retain the trite ditties better than nobler strains that wouldn't become so tiresome. Others appear to have the same trouble, because people at work in our plant and some passing on the street are absently humming or whistling the Christmas songs too.

Maybe after hearing the high school choir and its guest soloists sing The Messiah Tuesday evening it will be possible to change my tune.

It would surely be a relief to find myself humming "He Shall Feed His Flock" or some other of Handel's fine arias. I'm awfully tired of "Santa Claus Is Coning to Town."

• • •

**THERE IS A WIDE** selection of Christmas music of the better sort available today in Hereford churches. This morning First Christian Church choir will sing a cantata and most other churches will have at least a Christmas anthem by the choir.

This evening the Presbyterian Church will have its annual candlelight service at 7:30 p. m. and First Baptist Church a carol service by all the choirs.

**CANTATAS** will be presented in both Avenue Baptist and Temple Baptist Churches at 7 p. m. At the same hour the choir and Sunday School program will begin in the new building of the Church of the Nazarene, which is being used for the first time today.

A nativity pantomine by young people and songs by the choir will make up the service at the Assembly of God at 7:30 p. m. Wesley Methodist Church has scheduled a White Christmas observance at 7 p. m. and Immanuel Lutheran Church will have its Sunday School program then.

The only drawback is that you can't go to all these services, but there is certainly one on the list to appeal to anyone.

• • •

**HER SCARLET** dress gave Mrs. P. B. Sowell a job at the Pioneer Study Club luncheon Tuesday. Looking for a hleper to distribute packages in the gift exchange, Mrs. Delmar Sigle quickly selected Mrs. Sowell because the dress color reminded her of Santa Claus.

At that luncheon members were told that one of their number, Mrs. M. L. Simpson, was at home from the hospital and feeling much better after a recent illness. Also they offered sympathy to Mrs. O. G. Hill Sr., who was still limping from an injury received in a tumble from a ladder while she was harvesting her backyard pecan crop.

• • •

**ARGEN DRAPER'S** Christmas gift from the County Home Demonstration Council members was in the form of that most popular Christmas greenery, dollar bills. Sorry I didn't learn who made the greenback corsage, but it was especially attractive, with the bills pleated —into fan shapes yet.

• • •

**DECORATED TREES** add nice touches to the lobbies of public buildings these days, as well as to stores, schools, banks and such. I've expecially enjoyed the bright look of the trees in the center of the main floor hall at the courthouse, and in the hospital waiting room.

---

When a recipe calls for a "dash" of a seasoning, add less than 1/8 teaspoon.

# Frio News

By Mrs. Owen Andrews
Brand Correspondent

After church Sunday night at Frio, the group gathered in the dining room and Rev. Sam Ogan presented Gerald Harder a gift pen and pencil set from the church. Gerald left on Tuesday morning for induction into the Armed Services. Refreshments were served Sunday night as the people visited and extended "best wishes" to Gerald.

On Monday night several of Gerald's friends gave him a going away party. In that group were Kenneth Frye, Joe Andrews, Tommy Sparkman, Eugene Baldwin and Chesley Johnson.

• • •

Frio Homemakers Club met Tuesday afternoon in the home of Mrs. Harlan Barber for the Christmas Party. Mrs. Barber and Mrs. Bill Williams directed games and new pals for the coming year were drawn. Mrs. Sam Ogan was a new member. Gifts were exchanged and the past president, Mrs. Barber, was presented a gift from the club.

**OTHERS** present were Mmes. Eugene Baldwin, Jim Brooks, Henry Dobbs, Earnest Harder, Chesley Johnston, Laura Littrell, Frank Robbins, Tommy Sparkman, Annie Springer, Dee Taylor, Mrs. Edgar Vinson, R. L. Sparkman Jr., Marvin Wely, Earl Harkings, Lloyd Payne, Joe Awtrey, Richard Price and Owen Andrews.

• • •

Mr. and Mrs. Joe Scott moved on Tuesday into their new home, located southeast of Dimmitt in the new addition on High way 385 south of the Y. The Carlton Dobbins and Robert Dobbins were among those helping them. Scott owns a farm south of Dimmitt and also works a farm north west of Dimmitt.

• • •

Carlton Dobbins was honoree at a party at the Owen Andrews home on Monday evening. It was a belated birthday party as Dobbins was ill last week. Others attending were Mr. and Mrs. Henry Dobbs, Mrs. B. H. Bladwin and Mrs. H. M. Mobley.

Lee Roy Williams came on Dec. 8 to spend a leave from the Coast Guard with his parents, Mr. and Mrs. Bill Williams, brothers Robert and Richard, and other relatives in this area. Williams, who is stationed at Alameda, Cal., will have most of the month on leave from duty.

• • •

Mrs. Bill Warrick was able to come home from the hospital on Wednesday evening, having been there with a bronchial infection. Mrs. Velman Warrick, Bill's mother, of Wellington, came and took care of baby Sam while his mother was in the hospital. Mrs. Warrick went home on Thursday.

---

The voices of most turtles are at most a slight squeak or sigh. However, the wood turtle of the eastern United States makes a whistling call audible 30 to 40 feet away.

### ANCIENT TARAS

TARANTO Italy (AP) — Excavations for a new hospital here uncovered two tombs of the 6th Century B. C. which are believed to be part of the burial ground of the ancient Greek colonial city Taras. They contained skeletons, urns of the Greek kylikes-type decorated with Dionisian scense, and jewelry in amber and bronze.

# Madre Mia Will Give To Children

Stockings were stuffed with Christmas treats for a number of underprivileged children, at the meeting of La Madre Mia Club Thursday afternoon in Mrs. Dean Herring's home. Mrs. W. C. Russell was co-hostess.

Preparation of the gifts replaced entertainment for themselves at their annual holiday party. Members chatted as they worked, and were served refreshments in a seasonal motif.

Mrs. Don Ray King and Mrs. Harvey Penner were welcomed as new members. Others present were Mmes. Lee Drake, Eugne Sparks, John Smith, Bobby Owen, Harold Morin, Gerald Martin, Bill Lankford, and Herschel Black.


NORELCO RAZOR
with Sideburn Trimmer
Regular $19.95 $10.95
COWAN JEWELRY
217 N. Main-Hereford


ENTRY BLANK
* * * *
Hereford Jaycees' Christmas Decorations Contest
. . . . . .

NAME _____
ADDRESS _____
PHONE _____
. . . . . .

All entries will be judged in a single category for cash prizes to be awarded to top three. Decorations must be displayed outdoors.

DEADLINE for receipt of entries is noon Wednesday, Dec. 22.

Mail entry blank to:
Decorations Contest
Box 673
Hereford, Texas
Or bring to the Hereford Brand office, 130 West 4th.

There is no entry fee.


Right in the middle of Everything in Dallas . . .
Hotel Adolphus
H. H. "Andy" ANDERSON
Managing Director
The Distinguished Hotel in DALLAS
Convenient Motor Entrance



Gift idea of the year!
THIS YEAR MAKE IT A Berry CHRISTMAS
Berry AUTOMATIC
GARAGE DOOR OPERATOR
156.95 INSTALLED

• Opens, closes garage door automatically
• Radio-controlled from your car
• Portable transmitter
• Pushbotton-controlled from house or garage
• The perfect family gift
• Easily installed
• Troublefree Operation
• Fully warranted
• Turns on light for nighttime safety
SEE IT...TRY IT...GIVE IT!
CARL McCASLIN LUMBER CO.
1 Block East of Court House
Phone EM 4-3434

Most important present a child could get!

She doesn't know a lot about money, but a wonderful way for her to learn is to give her the present with a future—her own savings account with us. She'll learn thrift, the value of independence, and the importance of keeping a bright eye on the future. These are precious gifts to bestow on a child. Think about it, won't you? Then do your gift shopping for your children with us.

Hi-PLAINS
SAVINGS AND LOAN ASSOCIATION
4th & Sampson Hereford, Texas



WE DARE YOU COMPARE

NO. 6923
Maxitone Deluxe Triple Pickup with Tremolo
List $119.95
Now $84.90

HARMONY
List $42.00
Now $27.90

K703 VALUE LEADER AMPLIFIER
An extraordinary amplifier! Extraordinarily low-priced! For handsome styling, powerhouse amplification, and operating features, you can't match the K703 at anywhere near the price. Imagine all these big features in this one model: 3 instrument inputs; 3 tubes; 4-watt undistorted output; powerful AC circuit with isolation transformer; specially designed 8" speaker; 10' cord; tone control with on and off switch; volume control; attractive two tone cabinet measures 15⅜" x 12½"; and it bears the UNDERWRITERS LABORATORY stamp of approval too! An amp with performance worthy of much higher-priced models.
List $47.50
KAY AMPLIFIERS -- NOW $40.00
★ Model K703 List $65.00
Now $55.00
★ Bass. Amp. K720 List $195.00
Now $155.00

★ Immediate Delivery ★ 9 Month Warranty
★ Large Selection of ★ KAY ★ ALAMO ★ HARMONY
★ MAXITONE & GLEE CLUB to make his Christmas a Memorable One!

English Leather®

TOILETRIES FOR MEN
MEM COMPANY NEW YORK
EXCLUSIVE AT MAY VARSITY SHOP

The Entire Selection of AFTER SIX Dresses Now Reduced 20%

about $25.00

The Entire Selection of Men's Sweaters by ★ CAMPUS ★ h.i.s. now reduced

MAY DEPT. & VARSITY STORES
212 N. Main
HEREFORD'S MOST PROGRESSIVE FASHION STORE

# OUR Christmas GREETING

Copr. G. Doppel 1965

Check selection of Ducks-Geese-Hams-Cornish Game Hens-and Chicken Hens

NORBEST **TURKEYS**

Hormel **HAMS** Boneless $1.39 LB.

20-24 LBS. TOMS LB. 39¢ — 12-16 LBS. HENS LB. 43¢

Philadelphia Cream Cheese 8-Oz. Pkg. 35c

FRESH OYSTERS Pint 98c

Shurfine **PUMPKIN** No. 300 Can 10¢

Gillette King Size ; Reg. $1.00 Right Guard Deodorant 69¢

BUBBLE BATH OIL La Velle 32 Oz. Size - Reg. 69c 49¢

OVEN CLEANER Hep 8-Oz. Aerosal Can 49¢

LIQUID DETERGENT Swan 22-Oz. 45¢

DETERGENT Dash 9-LB. Box $1.79

BLACK & WHITE FILM 127 and 620 Satisfaction Guaranteed ROLL 19¢

Morton's **PIES** Mince or Pumpkin 4 FOR $1

PARKAY OLEO Kraft 4 1-LB Ctns. $1.00

MARSHMALLOWS Kraft Minature 10-Oz. Pkg. 19¢

DESSERT TOPPING Dream Whip 4-Oz Box 33¢

SLICED PINEAPPLE Geisha 4 No. 2 Cans $1.00

STUFFED MANZ OLIVES Haase's Twin Pack 59¢

ANGEL FLAKE COCONUT Bakers 14-Oz Size 49¢

Geisha Oysters 8-Oz. Can 29¢

MINCE MEAT Borden's None Such 9-Oz. Size 25¢

HERSHEYS DAINTIES 12-Oz. Bag 39¢

MIXED NUTS LB 49¢

California ORANGES 2 Lbs. 25¢

Washington State Delicious APPLES LB. 15¢

Wholesome Goodness In EVERY Drop. It's Quality Milk AT ITS BEST

# BEST FOOD BUYS for Elegant Eating!

VALUES TO CHEER in all the Fine Foods for the feast! That's what Santa has brought you at COOPER'S ! We've a storeful of LOW PRICES and SUPER SPECIALS by the score — and they all add up to TOTAL SAVINGS GALORE! So do your Christmas food shopping quickly . . . easily . . . economically. Shop COOPER'S today for TOP QUALITY FOODS for mighty elegant eating at mighty low prices for very elegant SAVINGS!

Del Monte GREEN BEANS Whole 303 Cans 4 $1.00

Aluminum Foil Alcoa 18" x 25' Roll 49¢

COFFEE Folgers 1-LB. Can 69¢

Shurfine No. 3 Squat Can SWEET POTATOES 25¢

Kraft's Pint Jar MARSHMALLOW CREAM 19¢

Shurfine 300 Can CRANBERRY SAUCE 19¢

COCA COLA Regular or King Size Cn. 39¢

GOLD MEDAL FLOUR 10-LB. Bag 98¢

## Ranch Kitchen Delicatessen

SPECIALS FOR Mon., Tues. & Wed.

Fresh Fried - Golden Crisp Chicken

THIGHS LB. 89¢ BREASTS LB. 98¢

Made from delicious fresh frozen fruit COBBLER In A Take Home Tray Blackberry Cherry Peach Apple Generous Size 59¢

A Favorite Recipe SALAD Paradise Delight Pint 49¢

See and enjoy our BIG SELECTION of delicious - budget Priced RANCH KITCHEN FOODS

THIS IS YOUR LAST OPPORTUNITY

TO OWN THIS EXQUISITE PREMIUM QUALITY HEAVY STAINLESS STEEL TABLEWARE FOR..... ONLY

LAST WEEK TO COMPLETE SILVER WARE SETS AT THIS LOW PRICE YOUR CHOICE 9¢ Per Piece With a $5.00 Purchase

DINNER FORK-SALAD FORK-SOUP SPOON

THIS LOVELY PATTERN IS PLEASE BURDEN STAINLESS STEEL TABLE WARE - THIS IS HEAVY, PREMIUM QUALITY, THOSE. DO NOT CONFUSE THIS LOVELY WARE WITH LIGHTER, CHEAPER GRADES.

# COOPER'S

**13 CARS DERAILED**—Thirteen cars of a 100-car Santa Fe freight were derailed about 7:30 a.m. Thursday a few blocks east of downtown Friona. No injuries were reported but rail traffic was tied up until 3:30 p.m. when a crew from Amarillo finished clearing away wreckage. The cars, loaded with zinc and potash concentrate, were heavily damaged. (Staff Photos by Tow Wingo)

prepared chili. Fish sticks and portions, canned tuna and red salmon offer variety at reasonable prices. Frying chicken is a good choice at most markets. Turkeys should be relatively good values.

Egg prices are about the same as last week. Hardy root vegetables — such as carrots, dry onions, potatoes, sweet potatoes, turnips and rutabagas — hold a dependable place in local stores. Other good choices are cabbage, squash, celery, Brussel sprouts broccoli and cauliflower.

Citrus tops the list of fruits. Apples, grapes and pecans are other good buys.

• • •

**IT WAS NICE** of Mrs. Rosa Speer to share this recipe with us.

**RUSSIAN TEA**

12 oranges — juice — peeling of 3

6 lemons — juice — peeling of 2

1 small pkg. of whole cloves

1 small pkg. of stick cinnamon

6 cups of sugar

¼ pound pkg. orange-pekoe tea

Boil rinds until clear in 1 quart water. Strain — Put juice, sugar and water together with spices tied in a bag — boil about one half hour and strain. This recipe makes 2½ gallons.

• • •

**CANDY CANES**, candles and pretty packages made the background for the ten pretty women who made candy last Wednesday. About 75 people challenged the weather and came to the demonstration.

One of the most interesting candies is made by this recipe given to us by Cynthia Vines.

**NEOPOLITAN LOAF CANDY**

3 C. sugar

1 heaping teaspoon cocoa

Red food coloring

½ C. white syrup

1 C. cream

Cook sugar, cream and syrup to soft ball stage. Divide into 3 portions. Add flavoring and coloring to each portion. Beat each portion until creamy. Pour into loaf pan as each is done. Makes three colored loaves.

White portion — coconut, mint or plain.

Pink portion — tinted with food coloring, plain or maraschino cherries.

Chocolate — Add cocoa — plain or nuts may be added.

If you beat in the above order, you won't have to clean beaters after each color.

## Charles Bell Named For Sales During Month

Charles Bell, local agent for Southwestern Life Insurance Co. has been named the company's "Man of the Month" for the month of November.

Bell received the honor for producing the largest amount of new policies and premiums for the company during the month.

**Wedding Invitations Printed**
**THE INK SPOT**

## Gift Exchange, Story Feature Party For Club

A lighted tree and other holiday decorations gave a festive air to the home of Mrs. J. G. Fortenberry when Mrs. Jim Bradley was hostess there for Bippus Home Demonstration Club's Christmas party Wednesday.

Mrs. Charlie Burk and Mrs. Fortenberry directed the program. The Christmas story from the second chapter of Luke's gospel was read, and Mrs. John Hill read a clever poem.

Rhonda Hall and Jeff Bradley served as Santa's helpers to pass out packages in the club gift exchange. Mrs. Bradley served holiday refreshments to a guet, Mrs. Wayne Sifford, and members including Mmes. C. F. Homefeld, Julian Perrin, Elmo Hall and G. V. Hall.

We Invite You To Try Our New
**SHIRT SERVICE**
We have just installed our new shirt equipment in order to serve you better than ever before at no extra cost to you.
**Finished Shirt . . . . . 25¢**
USE OUR CONVENIENT
**Drive-Up Window**
or Call EM 4-0585 for pickup and delivery service.
**Hereford Laundry & Cleaners**
144 Schley EM 4-0585

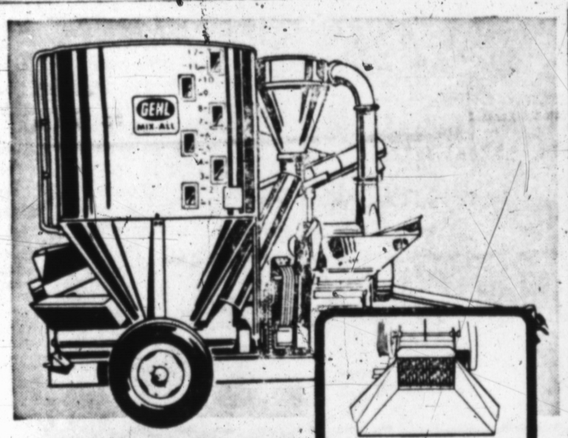

• PLAIN FEEDER
• CRUSHER HEAD
**GEHL MIX-ALL**
*Grinds! Mixes! Delivers!*
The Gehl Mix-All, with economy plain feeder and exclusive crusher-feeder attachment, grinds, mixes and delivers the most uniform on-the-farm feed.
Here's proof: Samples of feed grains, ground by Gehl and competitive mills, were compared in a "sieve-shaker" analysis (a grinding uniformity test used also by commercial feed manufacturers). In test after test, Gehl samples were the most uniformly ground. And, the more uniform the grind, the better the mix!
In the Mix-All hammermill, 66 thin, alloy-steel hammers *cut . . . not pound* ingredients on a big grinding surface for faster feed flow with reduced "fines." Come on in for a close-up look at all the Mix-All features, including the swinging auger-feeder.
GEHL — More than a century of service
Make us Prove it with a Demonstration!
**WES-TEX Equipment & Supply**
1 Mile East On 60 Hereford EM 4-0250

## H. D. CHATTER

# Ice Balls Raise Interest In Test

By ARGEN DRAPER
County H. D. Agent

As I have always said, "The safest thing to do anytime is nothing!"

**THE ICE BALL** experience has really given us concern but we do appreciate the attitude of all of you. So many people are cooperative and understanding and expressing their interest in getting the deal corrected.

As yet, we have not heard from the company in regard to getting our money back. Naturally, if the ice balls have been judged unsafe, the company will not be in a position to make financial restitution.

There has been intensive work on water testing in Deaf Smith county. There have always been water bottles available at the office for sending water samples to be tested. In fact, just today, an order of 50 bottles arrived.

Jerry Delashaw, representative of the Texas Health Department, says that water for domestic use should be tested every six months. There is no cost for the bottles or for the laboratory fee of testing the water.

It costs approximately 25 cents to mail the sample to Lubbock. Come to the office for the sample bottle.

• • •

**MANAGEMENT** in all phases of homemaking is becoming more important all the time. During all heavy work seasons, the homemaker is more concerned with "making every motion count."

It's Christmas time — with decorations to get out and put up, gifts to select and wrap and holiday feasts to prepare. During the holiday season, managerial skills are really put to the test. Actually, the art of managing the food budget is probably practiced with more diligence before Christmas than at any other time of the year.

It's during the pre-holiday season that homemakers save for that surprise gift for hubby or for special stocking stuffers for the children. All of this just goes to prove that careful selection and watching for good buys can ease the food budget any time of the year — especially at the holiday season.

• • •

**BEEF PRICES** have made no significant change from a week ago. To economize, look at a slow-cooking chuck rast and various rolled roasts, stew meat and Swiss teaks. Ground meat for meatloaf and similar uses is an easy-on-the budget buy. Country pork ribs and pork steaks are among the most economical choices in that meat.

For additional economy, look to canned lucheon meats and

**Follow the Chevron Trail**
TO
**501 West First** (HIGHWAY 60)
**COPLIN'S CHEVRON SERVICE**
NOW OFFERING
*The ideal gift for Christmas*
STAR BURST
**CHINA**
4 Piece Setting
ONLY **99¢**
(with 8 gallon purchase or more)
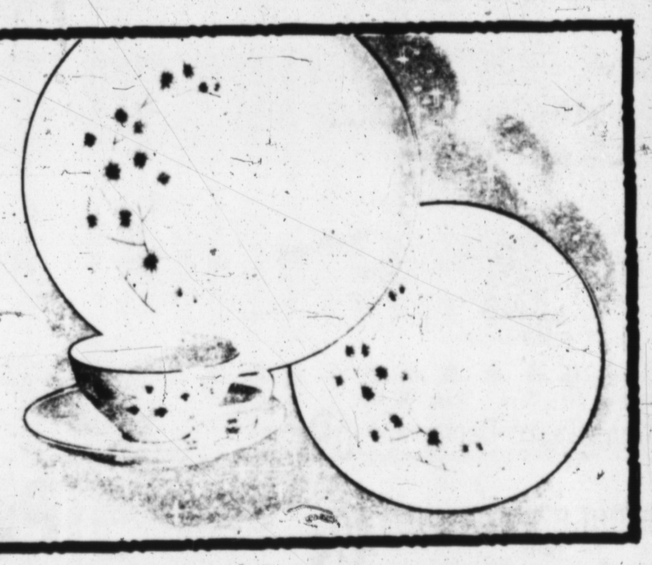
Specialized Driveway Service — Pick Up and Delivery
★ ATLAS TIRES ★ BATTERIES ★ ACCESSORIES
★ RPM MOTOR OIL AND GREASES
**COPLIN'S CHEVRON SERVICE**
Rosalee and Kelly Coplin EM 4-0870

**These are the Salesmen to See - They Will Trade!**

ERVIN WARD | C. H. JAMES | CLAY LINDSEY | DELBERT SCOTT | J. L. MARCUM
See them today at —
**HI-WAY PONTIAC-GMC**
Your Pontiac-GMC Dealer
600 West 1st Ph. EM 4-0501

CARD PROJECT SUPPORTER—Mrs. J. R. Allison is one of many Hereford residents who has participated in Project Christmas Card since it was started nine years ago by the Medical Auxiliary to raise funds for hospital equipment and nursing scholarships, and who is using it again this year to publish her Christmas greetings to friends within the community. Although Saturday was the final day for placing names on the card in the Hereford Brand's Christmas edition, a belated greeting will be published later and contribution boxes for the project will be left in banks and supermarkets until Christmas Eve to receive gifts and names of other participants.

# Coffee Enjoyed

An informal coffee was L'Allegra Club's part in pre-Christmas activities which are crowding the Hereford club calendar at present. Mrs. John Beasley was hostess in the home of her mother, Mrs. Bess Moore, Thursday morning.

Rooms were bright with holiday decorations and the coffee table presented a pretty picture with trays of cakes and candies and china in Christmas pattern. Spiced tea and coffee were served to the members who spent the hour in friendly talk rather than a set program.

# School Menus

Week of Dec. 20-22

**HEREFORD HIGH SCHOOL**

MONDAY — Beef-vegetable stew, cole slaw, corn bread or crackers, butter, milk, peanut butter cake, peach.

TUESDAY — Barbecued beef on bun, pinto beans, stewed prunes, combination salad, milk, icebox cookies.

WEDNESDAY — Turkey, dressing, giblet gravy, green beans, celery stick, cranberry-orange jello, hot rolls and butter, milk, applesauce cake.

**ST. ANTHONY'S SCHOOL**

MONDAY — Meat loaf with catsup, creamed potatoes, buttered broccoli, fruit salad, rolls, butter, milk.

TUESDAY — Spaghetti with meat sauce, buttered peas, tossed salad, peanut butter bars, whole-wheat rolls, butter, milk.

WEDNESDAY — Turkey, dressing, sweet potatoes, cabbage-apple, slaw, ice cream sticks rolls, butters, milk.

# Choir To Sing Cantata Tonight

The choir of Temple Baptist Church will present a Christmas cantata, Night of Miracles, by John Peterson, at 7 p. m. today. The public is invited to hear this service in music.

James Welch is director of the choir and Bill Lamm will be the narrator. The singers will be accompanied by Mrs. Albert Ricketts and Mrs. Henry Kindsfather, pianists.

Office Supplies — Printing
THE INK SPOT

# Three Represent Area At Semniar For Development

Three Hereford men attended a Community Development Management Seminar in Tulsa recently.

The seminar, aimed at those in charge of local governing agencies and the chamber of commerce, was attended by Hereford city manager Dudley Bayne, Hereford school board president Bill Gentry, and Deaf Smith County Chamber of Commerce manager Bill Thompson. The county commission shared in the cost of the trip.

Stressed at the meeting was the fact that all three local governing agencies — city, county, and school — should "work together" in the task of guiding a community's development.

Seminar speakers said that it is important that each individual agency — as well as the chamber of commerce — consider plans and work of the other local governing agencies in developing projects and activities.

# Simms Club Has Party

Holly, pine and red velvet ribbons decorated the home of Mrs. Jim Cavin for Simms Study Craft Club's Christmas party Wednesday afternoon.

It was an informal social meeting, with an exchange of gifts, conservation, refreshments and a demonstration by Mrs. J. M. Boothe on making bows for package decoration.

Members in attendance were Mmes. Roscoe Finnell, Jim Perrin, Robert Lloyd, Terrell Hodges, Allen Ehresman, Charles Durham, Leland Burns and Boothe.

**THOU SHALT NOT STEAL**

HOPKINSVILLE, Ky. (AP) — Dr John Garner hopes the thief who broke into his waiting room reads and heeds.

All the thief took was two Bibles.

SLIVERPLATE
$89.95 Values
also Daffodil
by Community
$49.95
COWAN JEWELRY
217 N. Main-Hereford


## Gentlemen, be suited

(and outercoated and sport coated and slacked)

**in the 'Botany' 500 Classic Manner**

'BOTANY' 500
*TAILORED BY* DAROFF

That richly conservative look of affluence and influence can be yours in a complete 'Botany' 500 wardrobe tailored with the dedicated Daroff Personal Touch, a passion for perfection in tailoring, fashion and quality. The 'Botany' 500 Classic Compatible Outercoat is made to order to fit the 'Botany' 500 suit. The 'Botany' 500 Classic sport coat and slacks have the same status look that suits your discriminating taste. Come in for a convincing try-on.

Sanitized for Hygienic Freshness.

SUITS 79.95
Sport Coats 45.00
Slacks 18.95

Harman's

WE GIVE S & H GREEN STAMPS



SHOP AT Harman's

hooray! handbags

A FASHION-WISE Group of Handbags, Very Specially Priced for Holiday Gift-ing. Smartest Shapes all Beautifully Detailed.

4.99 to 12.99

Intimate Enchantment FOR YOUR CHRISTMAS EVE

Lovely Lingerie Styled By GILBREATH!

Nylon Pajamas

Handsome tailored style featuring Quarter length sleeve - Color: Red, Light Blue
Sige 32 to 40

$6.00

Matching Robe

-Ideal companion to 816 pajama or may be used with other styles. Excellent for school or travel. Opaque 40 denier nylon tricot tailored styling with cord piping trim. Offered in Red, Lt. Blue

$6.00

Luxurious Nylon "SATINETTE" SLIPS
Fashionably Styled with Nylon Banlon Lace Trim - Colors: White, Pink or Black
$3.99 to $5.99

The HALF SLIP
Lovely Opaque Nylon Tricot Satinette With Lace Cut Out
4.00 to 5.99

GLOVES
Always the Glamorous Gift
Large Selection Of Styles

NYLON TRICOT SATINETTE PANTIES
Trimmed with Fancy Nylon Lace — Colors: white, red, black, pink & blue 1.98

Granny Gowns and 'jamas for Christmas!

PAJAMAS $8.00
Granny Gowns $6.00

We Have A Good Selection of Honey Bug Slippers

As Pictured $3.99

A CHRISTMAS WONDERLAND OF GIFTS

Willo-Flex BY EDWIN CLAPP

A NEW IDEA IN FINE SHOES FOR MEN!

Edwin Clapp

Soft, light, flexible — these new shoes by Edwin Clapp are all of these, and more! They are made a new way, with a bend-with-your-foot flexibility that's unlike any shoe you've ever worn before. A full length cushion innersole adds to their comfort. And Edwin Clapp styling, as always, is exactly as you like it!

Brown or Black Llama $29.95

First in Quality!

NUNN BUSH
ANKLE-FASHIONED SHOES

Style 2857 24.95
MONTEREY LAST
Oakwood Calf and Brown Simulated Alligator Grain Calf
Also in Black
Other Styles from $19.95

ANKLE FASHIONED
NOT ANKLE FASHIONED

Be Young... Smartly

So well styled, you can be at ease in the finest company. Reptilian-embossed calf-skin. Looks better, feels better, wears better than genuine Alligator. *Ankle-Fashioned* for superior fit.

a RESISTOL "Self Conforming" Hat

You'll always find the correct and flattering RESISTOL HAT for *you* from our large selection. And with "SELF-CONFORMING" instantly comfortable fit — a Resistol is your *Best* buy.

A Gift Certificate Will Announce Your Wise Choice

Prices $9.95 to $40.00

MEN'S & BOY'S FANCY VEST 3.99 to 4.99

SPORTCOATS

By CRICKETEER® Speaks Softly

And the message is heard . . . e.g. The business sportcoat—Cricketeer's comfortably tailored Gentry Worsted. Succinct, never blatant . . . the perfect example of a well-mannered office sportcoat. Muted patterns and subtly restrained colors in a smoother, clear worsted. Enough exuberance for after five. Cricketeer coordinated slacks complete your message.

CRICKETEER SPORT COATS $39.95
Large Selection of Higgins Slacks from 12.99 to 18.99

THE ONE FINE SUIT EVERY MAN DESERVES TO OWN

It commands attention . . . It's the Custom Royal, and award winner since its introduction. By 'Botany' 500, the Custom Royal speaks of quality in every thread of the exclusive fabrics, in every meticulous detail of tailoring, in the superb comfort of its fit. Pure luxury in every aspect, except the price. We will take a personal interest in showing you our selection.

Custom Royal Suits $89.95

Men's All Weather Coats With Fleece Pile Zipout Lining $19.95

FREE GIFT WRAPPING

WE GIVE S & H GREEN STAMPS

HARMAN'S

HEAVY FIRE DAMAGE—This second story apartment in a house belonging to Mrs. F.M. Pitman sustained heavy damages Thursday morning when a bathroom heater started a blaze in the apartment. Damages were estimated at $1,000 by fireman. The bathroom was completely gutted and the rest of the house incurred heavy smoke and water damage. (Staff Photo)

WHEN CONGRESS CONVENES

# Right-To-Work Heads Capitol Hill Agenda

When Congress convenes in January, one of its first orders of business will be legislation to repeal section 14(b) of the Taft-Hartley Labor-Management Act. This provision permits the individual states to ban compulsory unionism, and it has been under strong attack for years by the AFL-CIO.

**REPEAL** of 14(b) was blocked by the Senate in the waning days of the last session. Informed sources report that president Johnson and a majority of both houses would like to see repeal forgotten.

It is argued that 1966 is an election year, and with a preponderant majority of the American people opposed to compulsory unionism and favoring retention of 14(b) (as all polls show, a legislative battle will hurt the administration.

AL-L-CIO President George Meany is determined to press for repeal. Other labor leaders concede that the issue has hurt the unions. Off the record, they will admit that repeal will do them little good. The motivation for Meany's insistence, it is agreed, is emotional rather than practical.

**ANY** battle over voluntary versus compulsory unionism, however, is complicated by the claims of repeal proponents that "right-to-work" damages the economy of those states which enact it and hurts the wage earner economically. The basis for this argument is that unions are weakened and greedy management takes advantage of this by lowering wages.

But is this true? Statistics from the Labor Department and the Commerce Department wo would tend to question these allegations. In fact, they point to increased prosperity and higher pay for the 19 "right-to-work" states.

Between 1953 and 1963, for example, the hourly earnings of manufacturing workers increased 46.7% in right-to-work states, but only 41.5% percent in compulsory unionism states. The average weekly earnings of production workers in the past ten year rose 46.8% in right-to-work states and only 42.8% in those states which permit compulsory unionism. In fact, six of the 15 states with the highest average weekly earnings for production workers are right-to-work states.

**DOES** employment lag in those states which allow voluntary unionism, as those who seek to repeal 14(b) insist. According to the Labor Department, the rise in new manufacturing jobs in right-to-work states rose 12.8 during the 1953-1963 decade. But new manufacturing jobs declined 7.6% in non-right-to-work states. The number of production workers in that period rose 3.9% in right-to-work states but fell 14.1 in compulsory unionism states.

Annual retail trade sales rose 20.3% in right-to-work states, but only 16.7% in non-right-to-work states. Value added by manufacturing rose 73.3% in right-to-work states, but only 41.5% — or six percentage points below the national average — in non-right-to-work states. The same pattern can be seen in bank deposits, motor vehicle registrations, retail trade payrolls, per capita and gross personal income, etc.

**WHETHER** or not these gains in right-to-work states are due to the effects of voluntary unionism on the economy can be debated. But the statistics prove conclusively that the scare talk — that it hurts the wage earner— from those who wish to repeal 14(b) is hardly in line with the statistics.

When Congress convenes, these facts and figures will most certainly be presented by those who wish to preserver both 14 (b) and the voluntary association of workers in free unions.

**RESTORATION UNDERWAY**

BANGOR, North Wales (AP) — Bangor cathedral is in grave danger and an appeal for 125,000 pounds ($350,000) has been launched for its restoration. The cathedral's income is less than many parish churches in the diocese — no major restoration has been carried out in the past 80 years.

BILLFOLDS
Name In Gold Free
COWAN JEWELRY
217 N. Main-Hereford

Merry Christmas
from KPAN - FM
each evening 'til 10:00
with the finest in
Christmas music
106.3 m.c on your dial

## Yule Lights Mark Party

The T. J. Parsons home was bright with holiday lights, outside and in, when Progressive Home Demonstration Club had its Christmas party there Thursday evening. A lighted tree and cut outs of carolers in the front yard were decorative features.

After a salad supper and exchange of gifts, members and their husbands played 42 during the evening.

Present were Messrs. and Mmes. Alvis Jolly, P. L. Carmichael, Dale Hallows, H. L. Hershey and Parsons, and Mrs. Roy Hays.

When you are baking or broiling a thick ham slice, always cut slashes in the fat around the edge of the meat to prevent it from curling.

Living Color
Santa Pictures!
5X7
Have your childs picture made sitting on Santa's knee.
Dress your colorful best
Don't miss this opportunity offered by
PERRY BROS.
5c - 10c and 25c Store
233 N. Main
98¢
NO LIMIT
Wednesday & Thursday
December 22 & 23

LOW PRICES - WHITE'S - YOUR FAMILY SHOPPING CENTER - ANOTHER CUSTOMER SERVICE THAT
Hurry, Hurry, Hurry
to WHITE'S
Gigantic Christmas
SAVING SALE

LOW PRICES PLUS FREE GIFT WRAPPING

MARY POPPIN DOLL
Just like in the movies! Dress 12" doll in any of her 3 complete outfits! Hair in bun style-bend arms and legs.
7.77
G.I. Joe Soldier with Dog Tags 2.22
America's favorite action soldier has 21 moving parts to assume all fighting positions!

11-Piece
FREIGHT TRAIN
HO Gauge
Mechanical Motor
2.98

FREE
Gift Wrapping at White's
Plus
Low, Low Prices!

Eldon Indianapolis
ROAD RACE SET
110 Volt - Power
Transforms
8.95

Baby Brite Nursery
7-Pc. Set Answers all of baby's needs! $9.99

Smoking - Pop
LOCOMOTIVE
Non-stop Mystery Action
2.49

Cotton Candy Machine
BIG TOP COTTON CANDY MACHINE makes real cotton candy electrically and automatically. Just add household sugar and out comes the delightful treat that melts in your mouth!
$9.44

WHITE AUTO STORES, INC.
330 Main — Buddy Bloomer — Phone EM 4-0574
FREE GIFT WRAPPING -- COURTEOUS SERVICE -- LOW PRICES -- WHITE'S -- YOUR FAMILY SHOPPING CENTER -- ANOTHER CUSTOMER SERVICE
LOW PRICES - WHITE'S - YOUR FAMILY SHOPPING CENTER - ANOTHER CUSTOMER SERVICE THAT MAKES SHOPPING AT WHITE'S A PLEASURE

## Deaf Smith To 43,000 By 2020

# Water Needs Increase With Population

### Predict 3,000,000 In Texas

More than 30 million persons are expected to be living in Texas by the year 2020. Two-thirds of them will be living in the more urbanized counties by that time —fifteen counties in all. Seven of the 15 counties will have a population of more than 1,000,000 persons each, the other eight from 400,000 to 1,000,000 persons each.

Deaf Smith County, currently having a population estimated at 13,187, is due to reach 23,191 by 1980, 31,845 by 2,000, and 43,729 by 2020.

**THESE ARE** the findings released today by the Texas Water Development Board in conjunction with the University of Texas Bureau of Business Research.

The population study is directly related to the forthcoming State Water Plan, due to be presented to the public in late Spring of 1966, and will be the basis for water-requirement projections to the year 2020.

The upward trend already is in affect, the study reveals. In 1960 the Census showed a total State population of 9,579,677. For 1980 the projection is 14,926, 968; for the year 2000 it is 21, 223, 594; for the year 2020 it is 30,546,378.

**HARRIS, Dallas, Tarrant, Bexar, Travis, Nueces, and El Paso** Counties are in the top seven "over 1 million" category for the year 2020 and in that order.

Harris County, with 13 percent of the State's population in 1960, will rise to 15 percent in 1980, 16 percent in 2000, and 17 percent or 5,071,661 persons in 2020.

Population of Dallas County, second with 10 percent of the State total in 1960, will increase to 13 percent in 1980, then to 12 percent in the years 2000 and 2020.

Tarrant County will represent six percent of the State's total in 1960, moving to five percent in 1980, back to six percent in 2000, and to six percent or 1,849,098 persons in 2020.

**FROM AN** overall seven percent of the State total in 1960, Bexar County will climb to 7½ percent in 1980, then return to seven percent until the year 2,000, and drop to six percent or 1,849,926 persons in 2020.

El Paso will maintain a steady 3 percent of Texas population throughout the projected years: in 1960, 314,070 persons; in 1980, 473,784 persons; in 2000, 693, 108 persons; in 2020, 1,013,960 persons.

Travis County is expected to increase from 212,136 or two percent of the State total in the 1960 Census, to three percent in 1980 and 2000, and four percent, or 1,091,337 persons in the year 2020.

Coastal Nueces County, with two percent of Texas' total population in 1960 and a projected two percent in 1980, is expected to rise to three percent in 2000 and three and one-half percent or 1,064,057 in 2020.

**THE EIGHT** counties in the "400,000 to 1,000,000" category for the year 2020 are: Jefferson, McLennan, Galveston, Brazoria, Smith Lubbock, Hidalgo, and Gregg — in descending order.

These fifteen counties, predicted to contain two-thirds of the State's population in 55 years, are recorded in the 1960 Census as having 55 percent of the total, or 5,273,389 persons. It is expected that these populous counties will attain 61 percent of the Texas total in 1980, 63 percent in 2000, and 66 percent in the year 2020.

**THIS** cooperative study, utilizing both the 1960 Census and past studies, is the outgrowth of a general research agreement between the Water Development Board and The University. The Bureau of Business Research presented its findings according to 21 statistical areas in the State; the Water Development Board carried the predictions further into county breakdowns.

In the new State Water Plan, the Board will project water requirements for the expected population growth in river and coastal basins (and coastal drainage areas.)

---

Count Fleet and Citation, triple crown winners in 1943 and 1948, respectively, won the Pimlico Futurity as 2-year-olds.


**FOR SALE**

1960 model 12-ft. Shredder
1950 Oliver model 70 Tractor
Butane Fill Hose
• All Good Buys •
10 miles North on 385 3 miles West
or
Call EM 4-2063
I. A. BURDINE

**ONE INJURED IN TURNOVER**—One person was injured and another escaped serious injury Wednesday when this pickup overturned after skidding into a culvert one-half mile west of Hereford on U.S. Hwy. 60. An estimated 200 stiches were taken to close lacerations of the head suffered by Pete Encinisa, 609 Miles. His wife suffered minor bruises in the accident. (Staff Photo)

## Cotton Samples Show Decline

The South Plains cotton harvest was halted this week by the unfavorable weather conditions and sample receipts began declining at the three South Plains USDA Cotton Classing Offices, according to W. K. Palmer, in charge of the Lubbock Office.

Sample receipts at the three offices had reached a seasonal high of 68,000 daily early this week before the harvest was halted by the unfavorable weather.

**THE THREE** South Plains Offices classed 341,000 samples during the week ending Wednesday, December 15th. The Lubbock Office classed 297,000 of this total, the Brownfield Office 24,300 and the Lamesa Office 18,800.

Through Dec. 15th the Lubbock Office had classed 1,028, 200 samples of this year's crop, the Brownfield Office 83,800 and the Lamesa Office 84,000. This brought the total for the season for the three offices to 1,196,000. Through December 15th last year the three South Plains Classing Offices had classed 1,141, 200 samples of the 1964 crop.

Trading was steady on the Lubbock market this week but prices continued to decline slightly. Demand was light for Middling, Strict Low Middling and and Middling Light Spotted and strong for Strict Low Middling Light Spotted and lower.

Prices paid farmers for cotton with micronaire of 3.5 and better, as reported by the Consumer and Marketing Service of the USDA, ranged from the loan for Strict Middling and Middling to $2.00 per bale over the loan for Low Middling.

**PRICES** for the Light Spotted grades ranged from the loan for Strict Middling Light Spotted to $5.00 per bale over the loan for Low Middling Light Spotted. Middling Light Spotted was bringing from the loan to $2.00 per bale over the loan and Strict Low Middling Light Spotted was bringing from $2.00 to $4.25 per bale over the loan.

Average prices paid for the were: Middling 15/16 — 27.60, Middling 31/32 — 28.20, Strict Low Middling 15/16 — 26.40, Strict Low Middling 31/32 — 26.90, Middling Light Spotted 15/16 — 26.45, Middling Light Spotted 31/32 — 26.95, Strict Low Middling Light Spotted 15/16 — 25.80 and Strict Low Middling Light Spotted 31/32 — 26.20.


Now you can give flying lessons for Christmas!

Your Choice of Three Special Learn-To-Fly Gift Certificates

- Introductory Flying Lesson (only $5)
- Special Pilot Solo Course
- Private Pilot's Course

**What could be more fun or longer remembered than these unique gifts?** All three provide flying instruction in a sleek Cessna airplane by a government-licensed instructor plus a pilot's logbook with the student's time entered . . . contact us today for complete details, rates, ordering information.

Phone 258-7505

**A gift for everyone.** Any person regardless of age can use this gift . . . a gift equally appropriate for nephews, grandmas, husbands, fathers, boyfriends . . . or youngsters thrilled at the chance to fly . . . any of those many people whom you wish to remember at Christmas . . . in short, any man, woman or youngster.

*Good for the entire year.*

Certificates available now at:

**WHITEFACE AVIATION**
Hereford Municipal Airport

ADVERTISED IN TIME — CESSNA



SILCO STAINLESS
"Mardi Gras" & "Dignity"
68 Pc. by International
$17.76
COWAN JEWELRY
217 N. Main-Hereford



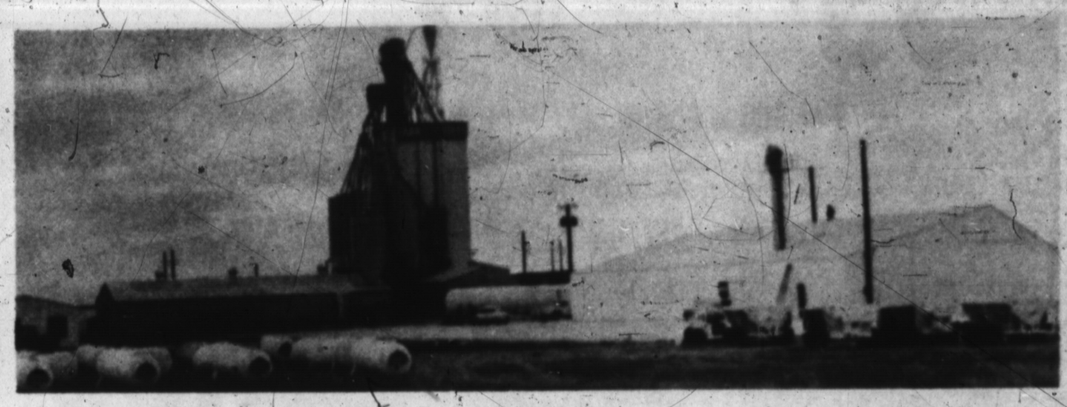

Monsanto

**READY FOR YOU SOON**

Agricultural Center to open in a few weeks

**Very soon you can get your bulk blend fertilizer, your Monsanto anhydrous ammonia, pesticides, herbicides, bulk spreaders and 2,4-D. We will stock a compelte line of Lindsey, Excel and Northrup King planting seeds.**

**Our physical plant is almost complete and our material has been ordered. We will soon be open for business. In the meantime, we would like to discuss your fertilizer needs with you.**

**Convenient, one-stop shopping for tried and proved Monsanto products and services and a program that will help you build your yields and profits.**

**Call us at EM 4-4420 and we'll visit with you and explain our program and products.**

MONSANTO AGRICULTURAL CENTER

E. Hwy. 60-next to FARR BETTER FEEDS

EM 4-4420 HEREFORD, TEXAS



*gift idea of the year!*

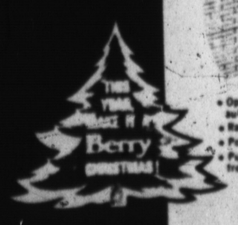

Berry AUTOMATIC
GARAGE DOOR OPERATOR

156.95
INSTALLED

- Opens, closes garage door automatically
- Radio controlled from your car
- Portable transmitter
- Pushbutton controlled from house or garage
- The perfect family gift
- Easily installed
- Troublefree Operation
- Fully warranted
- Turns on light for nighttime safety

SEE IT...TRY IT...GIVE IT!

CARL McCASLIN LUMBER CO.
Phone EM 4-3434
1 Block East of Court House



noël

At this season of joy our Heavenly Father, we render thanks to Thee for the gift of eternal life given so freely in the person of Thy Son, Jesus Christ. May we humbly, by faith accept Thy gift.

Amen.

The ELECTRIC Company

913-7

# Have a Merrie Christmas!

Young Hens
**TURKEYS**
12 Lbs. And Up
**43¢** LB.

Honeysuckle White
**TURKEYS**
Grade 'A' 14-16 & 18-20 Lb.
**53¢** LB.

Swifts Butterball
**TURKEYS**
Grade 'A' 12-20 Lbs.
**53¢** LB.

Manor House Grade 'A'
**TURKEYS**
Small Beltsville 4-8 Lbs.
**49¢** LB.

## Shop Safeway For 100% Guaranteed Meats!

| | | | | | |
|---|---|---|---|---|---|
| Roasting Hens | Manor House or Mountaine | LB 43c | Shrimp | Trade Winds | 1½ Lb. Pkg. $2.89 |
| Smoked Ham | Pinkey Butt Cut | LB. 73c | Shrimp | Tradewinds Cocktail | 3 4 Oz. Jars 99c |
| Smoked Ham | Pinkey Shank Cut | LB 69c | Oysters | Kirkpatne Standards | 12 Oz. Can 89c |
| Pork Roast | Semi-Boneless Boston Cut | LB 59c | Cheese | Lucerne Cream | 8 Oz. Pkg. 29c |
| Sliced Bacon | Wilsons Corn King | LB. 79c | Cheese | Safeway Longhorn | LB. 59c |

## CANNED PICNICS

Armour Star or Mohawk Vacuum Cooked Picnics
3 Lb. Net **$1.99**

## Shop Safeway For Dairy Case Specials

| | | | |
|---|---|---|---|
| Lucerne Butter | Shady Lane | 1-LB. Ctn. | 65¢ |
| Fresh Eggs | Breakfast Gem Grade 'A' Large | Doz. | 49¢ |
| Party Dips | Lucerne Asst. Flavors | 3 8 Oz. Pkgs. | $1 |

Shop Safeway For Your Xmas.

# Turkeys

YOUNG TOMS
Young Plump Grade 'B' Turkeys 16-24 Lbs.
**35¢**

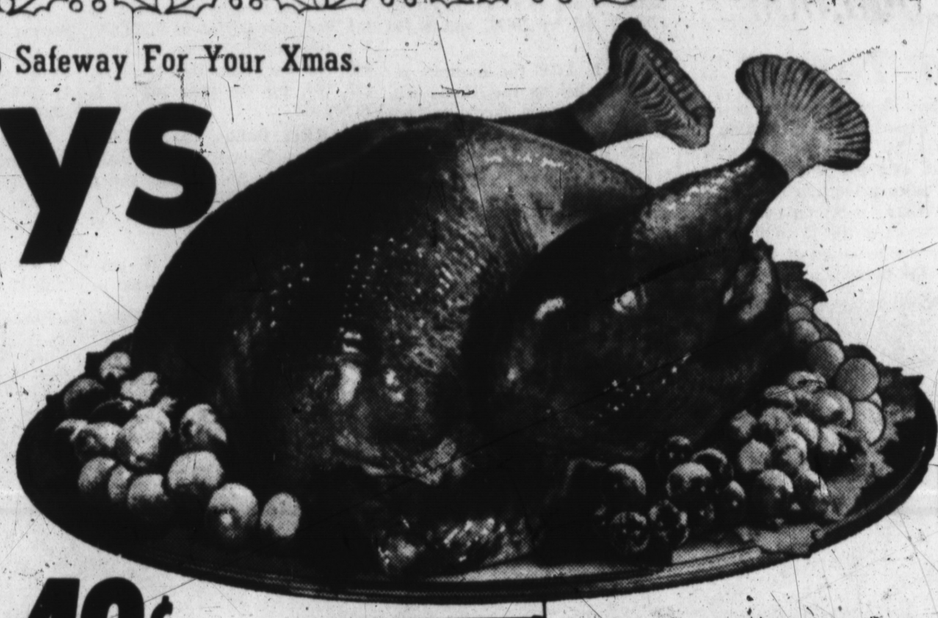

**DUCKS** Manor House USDA Grade 'A' 4-5 Lb. Avg. LB **49¢**

**HENS** Manor House or Mountaire USDA Grade 'A' 3-6 Lbs. For Moist Heat Cooking LB **39¢**

**HAMS** Wilsons Boneless Festival 8-10 Lb. Excellent For Guests LB **$1.29**

CHUCK ROAST
US Choices Mature Beef Lb. 49c

## CANNED HAMS

Mohawk or Armour Star 3 Lb. Net **$2.99**

Mohawk or Armour Star 5 Lb. Net **$4.59**

## Shop Safeway For These Specials!

| | | | |
|---|---|---|---|
| SUGAR | Imperial Cane or Holly Beet | 5 Lb. Bag | 49¢ |
| FLOUR | Gold Medal Enriched | 5 Lb Bag | 49¢ |
| CRISCO | Shortening Pure Vegetable | 3 Lb. Can | 79¢ |
| PECANS | Del Cerro Whole Tasty | 1-Lb. Pkg. | 99¢ |

## FROZEN FOOD BUYS

| | | | | | |
|---|---|---|---|---|---|
| Scotch Treat Juice | Orange | 4 6 Oz. Cans | 89c | Meads Cloverleaf Rolls | 2 24 Ct. Pkgs. 49c |
| Bel Air Frozen Limeade | | 2 6 Oz. Cans | 29c | Eskimo Pie | Supremes Pkg. 55c |
| Meads Parker House Rolls | | 2 24 Ct. Pkgs. | 49c | Sherbet | Lucerne Flavors ½ Gal Ctn. 69c |

## Bel Air Vegetables

- 2 Lb. Cut Corn or Peas
- 6 Ct. Corn on Cob
- 2 Lb. Mixed Vegetables
- 2 Lb. French Fries
- 1¾ Lb. Cut Green Beans
- 2 Lb. Crinkle Cuts
- 2 Lb. Peas & Carrots

**2** Pkgs. For **$1**

## FROZEN PIES

Pumpkin or Mince Meat Pies

Blue Star Brand — Bel Air Brand

**4** 20 Oz Pies **$1** **3** 24 Oz Pies **$1**

## Shop Safeway For Quality!

| | | | |
|---|---|---|---|
| Potato Chips | Mortons Reg. 69c | Pkg. | 59c |
| Lucerne Milk | Homo Sweet | ½ Gal Ctn. | 47c |
| Whipping Cream | Lucerne Quality | ½ Pt Ctn. | 35c |
| Sour Cream | Lucerne Quality | 16 Oz. Ctn. | 59c |
| Half & Half | Lucerne Quality | Pt. Ctn. | 29c |

## Shop Safeway For Quality!

| | | | |
|---|---|---|---|
| Pumpkin | Kuners Canned | No. 303 Can | 10c |
| Eagle Brand Mix | | 15 Oz. Cans | 29c |
| Canned Milk | Lucerne Brand | 6 Tall Cans | 79c |
| Preserves | Tea Garden Grape | 10 Oz Jar | 31c |
| Olives | Old Fashioned Stuffed Mix | 3 Jars 5 Oz. | $1 |
| Coconut | Durkee Flake | 14 Oz. Pkg. | 49c |
| Hip-O-Lite | Marshmallow Cream | Pt. Jar | 19c |
| Marshmallows | Flu-Puff Minature | 10½ Oz Bag | 19c |
| Broiler Foil | Kitchen Craft | 25' Roll | 59c |
| Onion Soup | Lipton's Dry | 2-Pac Pkg. | 39c |
| Place Mats | Scott Paper | 24 Ct. Pkg. | 39c |
| Ballard Biscuits | | 2 8 Oz Pkg. | 19c |
| Pillsbury Biscuits | | 2 8 Oz Pkg. | 19c |
| Wesson Oil | Liquid Oil | 38 Oz. Btl. | 69c |

## Save On These Holidays Specials!

| | | | |
|---|---|---|---|
| Holiday Salads | Lucerne Crdn-Orange or Holiday Delite | 3 15 Oz Pkgs. | $1 |
| Fruit Cocktail | Town House Save 25c | 5 No. 303 Cans | $1 |
| Pineapple | Del Monte Sliced Chunk or Crushed | 2 No. 1½ Cans | 59¢ |
| Green Beans | Town House Fancy Cut | 5 No. 303 Cans | $1 |
| Potatoes | Town House Whole Sweet | 4 23 Oz Cans | $1 |
| Candy Bars | Pad Day-Milk Shake Top Star-Butter Nut | 6 Pk Pkg. | 25¢ |
| Brownies | Sara Lee Frozen | 13 Oz. Pkg. | 79¢ |

## TEA GARDEN PRESERVES

- Apricot Pine
- Cherry
- Blackberry
- Raspberry
- Boysenberry
- Tomato
- Strawberry

**3** 10 Oz. Jars **$1**

Prices Are Good Thru Dec. 22th

Crown Colony
## Spices

5/8 Oz. Can Sage 23c
1½ Oz. Can Poultry Seasoning
1½ Oz. Can Cinnamon 33c
1½ Oz. Can Pumpkin Pie Sauce
1½ Oz. Can Nutmeg 59c
Ginger 29c

Cragmont
## Beverages

- Sparkling Water 19c
- Ginger Ale Qt.
- Collins Mix Btl. 41c
- Lemon-Lime
- Quinine Water

**10¢**

For Your Turkey
## Stuffing

Mrs. Wrights Mix 13 Oz Pkgs. 49c
Mrs. Wright Mix 7½ Oz Pkgs. 29c
Unsliced Loaf Mrs. Wrights Bread 27c

SAFEWAY'S FRESH FRUITS & VEGETABLES

## PECANS

Stewart's Paper Shell **33¢** LB.

## Cranberries

Ocean Spray Red — Ripe 1-Lb. Pkg. **19¢**

## PASCAL CELERY

California Fresh Green Stalk **10¢**

## SWEET POTATOES

Portales Maryland Sweets **2** Lbs. **25¢**

| | | |
|---|---|---|
| ONIONS | GRAPES | POTATOES |
| Colorado Yellow 4 Lbs. 25c | California Red Emperor Lb. 19c | U.S. No. 1 Russets 10 Lbs. 49c |
| COCONUTS | TANGERINES | NEW CROP NUTS |
| Fresh Honduras Ea. 25c | California Zipper Skin LB. 19c | Filberts, Almonds, Walnuts, Brazils & Pecans LB. 49c |

| | | | | |
|---|---|---|---|---|
| PEPTO-BISMOL | SARAN WRAP | Liquid Cleaner Mr.Clean | Cleanser COMET | Fabric Softner DOWNEY |
| 4 Oz. Btl. 59¢ | 50' Roll 39¢ | 28 Oz. Btl. 60¢ | 14 Oz. Can 17¢ | 33 Oz. Btl. 89¢ |

SAFEWAY

22 WORLD FAMOUS COMICS

# The Sunday Brand

Published Every Sunday

Our Slogan: "More People—More Farms"

FIRST —IN LOCAL NEWS —IN LOCAL PICTURES

SUNDAY, DECEMBER 19, 1965

## BLONDIE

CHIC YOUNG

© King Features Syndicate, Inc., 1965. World rights reserved.

## MANDRAKE THE MAGICIAN

BY LEE FALK

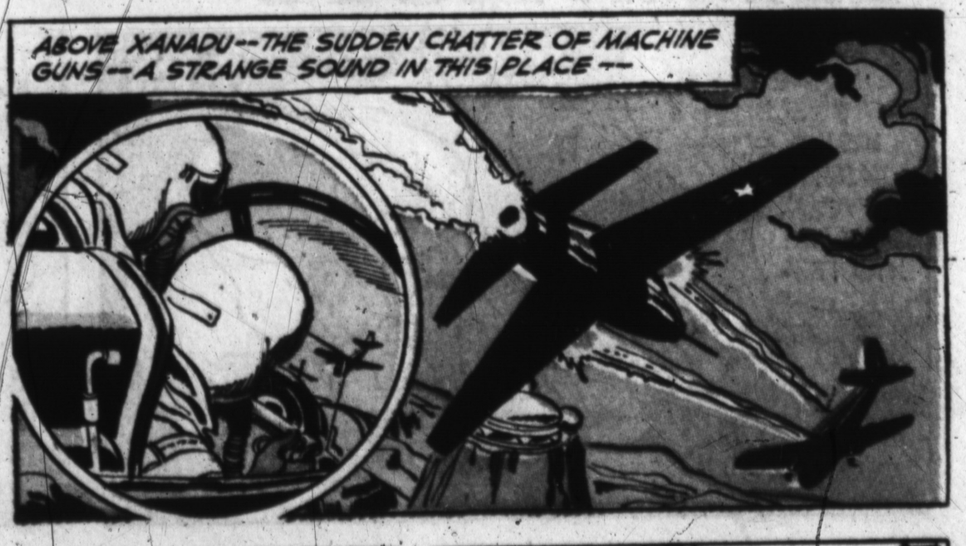


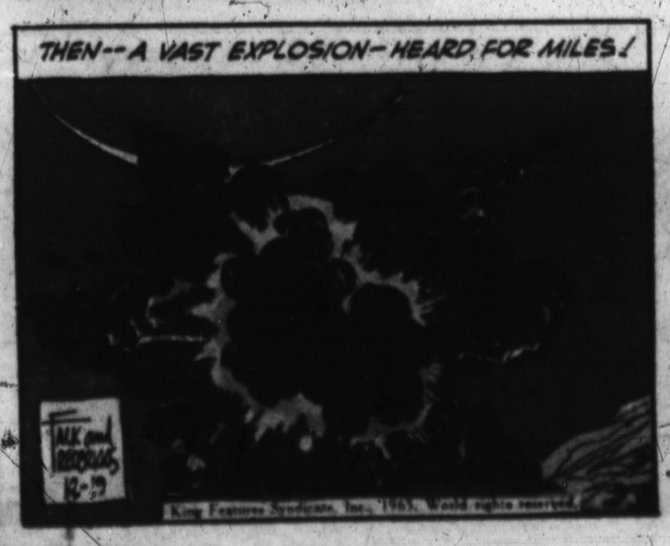


King Features Syndicate, Inc., 1965. World rights reserved.

# The PHANTOM

By Lee Falk

# BRINGING UP FATHER

by BILL KAVANAGH & FRANK FLETCHER

# Hi and Lois

by MORT WALKER and DIK BROWNE

# TIM TYLER'S LUCK by Lyman Young and Tom Massey

# TIGER by BUD BLAKE

# GRANDMA by Chas. Kuhn

# BUZ SAWYER Featuring His Pal Rosco Sweeney by ROY CRANE

# HENRY by CARL ANDERSON

# The KATZENJAMMER KIDS by JOE MUSIAL

# beetle bailey

by mort walker

# FLASH GORDON

by MAC RABOY

NEXT WEEK- TRAPPED!

# LITTLE IODINE by JIMMY HATLO

# The Little Woman by DON TOBIN

# THIMBLE THEATRE starring POPEYE by BUD SAGENDORF

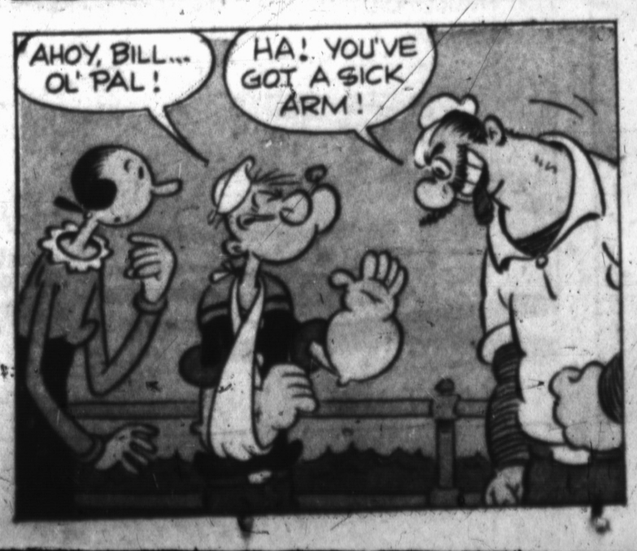

# The LONE RANGER

by Charles Flanders and Paul S. Newman

# DONALD DUCK

by WALT DISNEY

# MICKEY MOUSE

by WALT DISNEY

# WALT DISNEY PRESENTS UNCLE REMUS AND HIS TALES OF BRER RABBIT

*Adopted from the stories by* JOEL CHANDLER HARRIS

# MISTER BREGER

*by Dave Breger*

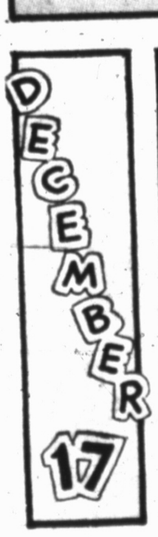

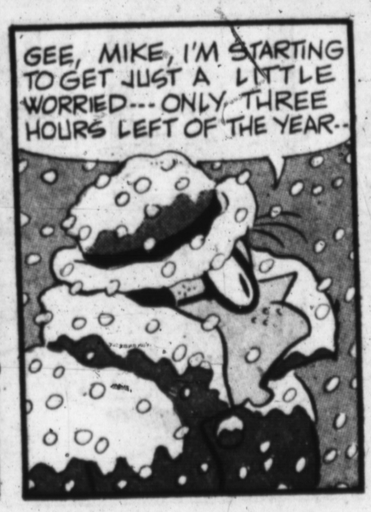

# BARNEY GOOGLE *and* SNUFFY SMITH
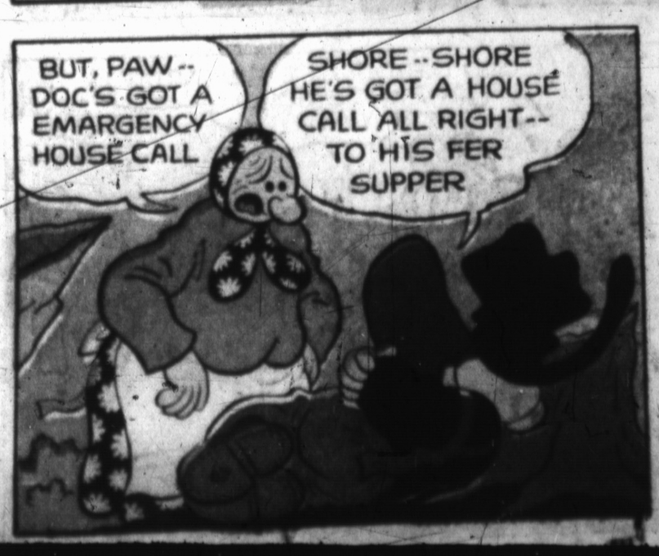
*by* FRED LASSWELL