Microfilm Service & Sales
Box 8066
Dallas 5, Texas

Serving the Magic Triangle

The Sunday Brand

32 Pages
Price 15¢
Including 22 Colored Comics

VOL. 18 — NO. 20 HEREFORD, TEXAS 79045, SUNDAY, NOVEMBER 14, 1965 PUBLISHED EVERY SUNDAY

Rep. Rogers Outlines Congressional Changes

Says Court Decision Causes Many Effects

By WAIN MILLER
Staff Writer

U. S. Congressman Walter Rogers — in a Friday luncheon speech to more than 100 area citizens — described an unprecedented era of change in the nation's government.

Changes are occurring rapidly, he said, which have direct links to the Supreme Court's "one man-one vote" order.

The representative from Texas' 18th district termed this high court edict one which will be viewed in history books as one of the most monumental decisions in recent annals of events.

The shift in power from rural-to urban-elected lawmakers results in a whole new outlook in Congress, Rogers said.

"There will be much new legislation . . . much of it will be of a socialistic nature," he said.

This was among remarks made in foreward to a talk which covered an assortment of topics ranging from tax cuts to the nation's space program.

The occassion was the third "Report to the People" meeting sponsored by the governmental affairs committee of the chamber of commerce. Some 120 persons were on hand in the ballroom of the Jim Hill Hotel.

"Many, many changes are going on politically, socially, and economically throughout the world," the Pampa representative began. "These are also taking place in the United States.

"ONE THING that has triggered a number of these changes in this country is the decision of the Supreme Court of the United States — whether it is good or bad will be left up to history to tell — is the one man, one vote order.

"It has shifted power and influence to urban areas and depleted measurably the rural strength and made possible much new legislation . . . much of it socialistic, effecting many people," Rogers pointed out.

"BUT IT isn't a situation of frustration. . .we must look on it as a challenge to the greatest form of government ever conceived in the mind of man," he said.

His talk then turned to a report on numerous phases:

FOREIGN POLICY — Rogers chided African nations receiving U. S. aid who have recently favored the Soviet Bloc on matters of little importance. "But they were important in showing the attitude of these countries. . I have been skeptical of what we can expect in return for the aid we have sent to the Dark Continent."

VIET NAM — "It's no different today in Viet Nam than it was in Korea or Africa . . . the communists are stirring up brush fires. . .You hear lots of talk about why we are in Viet Nam. . .My answer is because we represent freedom in the same way we did at Valley Forge. . .at Gettysburg. . .and

See Rogers, Page Five

REP. WALTER ROGERS
. . . talks of changes.
(Staff Photo)

Band-Aides Sponsor Cake Sales Monday

The Band-Aids, the Whiteface band parents organization, will be selling fruit cakes in Hereford Monday night, according to John D. Aiken, chairman of the sales committee.

PROCEEDS from the sales will be used to defray expenses of a spring music festival trip to Six Flags Over Texas, located between Dallas and Fort Worth. The yearly contest is open to those bands who win sweepstakes awards in area contests.

See BAND-AIDES Page 5

Texas Wheat Growers Slate Annual Meeting

A host of farmers from throughout the region are expected to be on hand for the annual meeting of the Texas Association of Wheat Growers, which will be held Tuesday in Amarillo.

Among features of the session will be reports from Dr. Kenneth Porter of the Great Plains Field Station, Bushland, concerning new developments in wheat; and U. S. Congressman Walter Rogers, describing farm legislation.

PRESIDING at the meeting will be Leo Witkowski of Hereford, president of the association. Also on hand will be Andrew Kershen, a member of the board of directors.

Directors will meet at 9:30 a. m. Tuesday, with a meeting of the membership of the association getting underway a 1 p. m.

Convention headquarters will be the Holiday Inn West, 601 Amarillo Blvd. W.

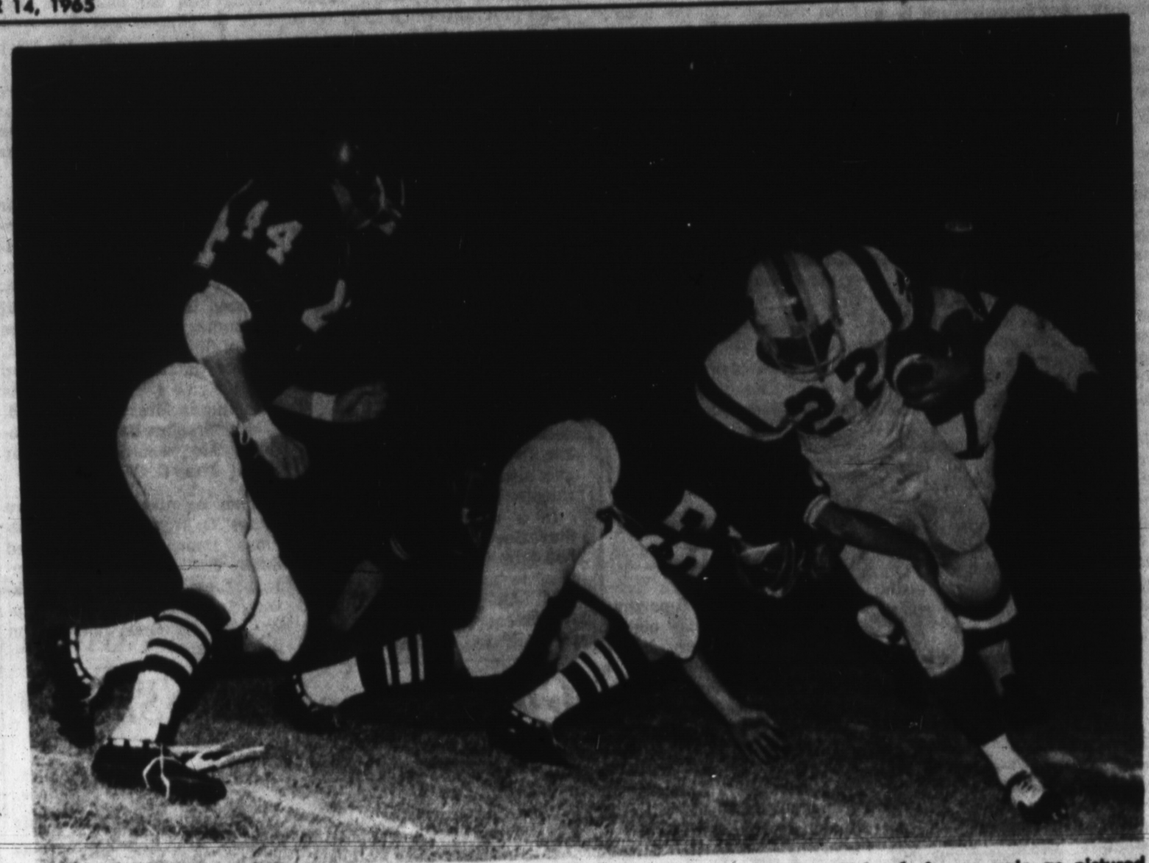

'THEY HIT HARD'—This was the consensus among members of Hereford Whitefaces concerning Friday night's 6-0 loss to the Tulia Hornets. Tulia tackle Jerry Jackson stopped Hereford's Greg Richards for no gain as pictured above. (Staff Photo by Tyler Vance)

FOR DISTRICT TITLE

Single Play Ends Hopes

By DAVID BUTLER
Sports Editor

All hopes for Hereford's first District 1-AAA football crown were quashed Friday night when the Whitefaces and the Tulia Hornets battled to a 0-0 tie . . . except for one play.

The Whitefaces, who entered the game with their best season record in many a year, more than held their own against the Hornets.

BUT TULIA slipped away for an 85-yard touchdown play in the second quarter.

It was the only score of the game. Tulia won, 6-0.

The score came only seconds after a pass interception stopped a Hereford drive which had moved quickly across the gridiron towards paydirt.

IT TURNED the tide in favor of a Hornet delegation whose determination was successful in quelling several Hereford scoring attempts.

The six-point play was the one that counted in the record annals, although the Whitefaces were able to outdo the Hornets in several statistics categories.

Friday's loss gave the Whitefaces a 6-2-1 record for the season and a 2-1-1 conference mark.

It knocked the Herd out of contention for the district title —

See FOOTBALL Page 4

ROLE PASSES 400

Chamber Resumes Membership Drive

The Deaf Smith County Chamber of Commerce has resumed its drive for new members following a breathing spell during the month of October as chamber members participated in the now-successful United Fund Drive.

The membership drive for the chamber, which was begun late in the summer, has brought in some $2,000 increase in pledged support of the local chamber's operations during the coming year.

TOTAL membership of the chamber has passed 400, which is a new record for the organization which serves the county.

Total pledged support of the chamber now stands at some $30,000, according to manager Bill Thompson.

THIS is some $1,000 short of the goal set for chamber pledges during the coming year.

The drive will continue through December, Thompson said.

See CHAMBER, Page Five

CORRECTION

A mix-up in the identification of a picture resulted in an error in Thursday's edition of the Hereford Brand. A picture labelled as that of Mrs. J. F. Ward was actually a photo of Mrs. Mary Botkin.

High Speed Chase Draws Heavy Fines

A high-speed chase involving a 20-year-old Hereford youth and a unit of the Texas Highway Patrol, which reached speeds up to 90 m. p. h., ended late Friday night with the arrest of Ronald Gene Wemken, 605 Ave. K.

Highway patrolmen reported the chase started at Park Ave. and went west on Hwy. 60, to Schley St. and then north to a dead end.

Saturday morning Justice of the Peace C. B. Miles fined Wemken a total of $222.50 on four charges of failure to stop at a stop sign and a charge of improper right turn from the wrong lane.

Weather

	M	H	L
Wednesday		72	42
Thursday		76	50
Friday		68	40
Saturday			40

Moisture this month 0
Moisture this year 26.27

(Courtesy KPAN)

Open House Set This Afternoon At Bravo Smokes Factory Here

Hereford's newest and already one of the city's more famous industries opens its doors to the public today.

Area citizens are invited to attend Open House at Bravo Smokes, Inc., 1303 East Park Avenue, between the hours of 2 and 5 p. m.

ON DISPLAY will be the facilities which transform lettuce leaves into a cigaret-like product known as Bravo Smokes.

But unlike cigarets, Bravo contains no tabacco and hence no nicotene.

Plant personnel will also show high-speed machines which roll and wrap smokes.

The product, introduced recently in Hereford, has been in short supply at sales outlets because of high demand for the nation's first tobaccoless smoke

Puzant Torigian, president of Bravo Smokes, Inc., said that the product should go on sale in Amarillo this week.

He explained that demand for Bravo Smokes in Hereford had exceeded expectations, causing a delay in the expansion of the market area.

INDUSTRY GROUP RESCHEDULES MEETING

The Deaf Smith County Chamber of Commerce has announced the rescheduling of a meeting of the Industrial Development Committee.

The meeting, orignally set for Thursday, was postponed due to the holiday.

A discussion of a program to recognize and encourage local industry is among items on the agenda for the meeting set for 10 a. m. Monday.

Veterans Day Highlight

Veterans Day activities Thursday included a dedication service for the new flagpole at the Hereford Community Center which was presented by the Ladies American Legion Auxiliary.

Members of the Hereford High School band played the Star Spangled Banner and other selections during the dedication.

The flag was raised on the new pole by a color guard of Boy Scouts from Troop 50 sponsored by the Lions Club.

The youngsters were (l-r) John Ambold, Robert Grady, Billy Ohlig and Paul Hendon.

This group of persons watched as the colors were presented.

DOGS INVADE POULTRY HOUSE—Friday two dogs turned what had been a peaceful chicken yard into a mass of torn feathers and mangled birds as an estimated 150-175 pullets were killed. Mrs. Felix Urbanczyk, Rt. 2 said this was the third time this year dogs have raided the chicken pens located one mile south of Hwy. 385 on FM 1055. (Staff Photo)

Children To Have Duties In Bazaar

A feature of the annual Christmas bazaar which women of St. Thomas' Episcopal Church will sponsor next Saturday will be a sale table and a puppet show conducted by children of the Sunday School. The bazaar will be open from 10 a. m. to 7 p. m. at the church.

The puppet show will be presented at 11 a. m. by Prehn Nanninga. It will include an original skit, a story about snakes who used their rattlers for Christmasbells, and the old vavorite fairy tale, The Emperor's New Clothes.

The children's sale table will be stocked with items they have made or helped make. All money collected from the children's activities will be placed in a special church building fund.

Other hand-made articles suitable for gifts or for home use will be on sale at the tables conducted by women of the church. Home-made food specialties will be included also.

This will be the third annual Christmas bazaar at the church. the public is invited to visit, shop and see the puppet show.

City's Newest Motel Opens

The Red Carpet Inn, Hereford's newest motel, opened for business last week.

The 50-unit complex on West Highway 60 has begun receiving customers, although some portions of the motel remain to be completed.

Grand opening has tentatively been scheduled for Sunday, Nov. 21.

Turkey Shoot Set Nov. 20 By Easter Lions

Members of the newly-formed Easter Lions Club will sponsor a turkey shoot on Nov. 20 for sportsmen — and women — from through out the area.

Roy Botkin, club president, said that proceeds from the event will be used to purchase tables and chairs and other equipment for the Easter Lions Club.

The shoot will get underway at 10 a. m. Saturday, Nov. 20, and continue until dark, just east of the Community Grain elevator at Easter.

Prizes will consist of turkeys or hams, whichever winners desire.

"Ladies are also welcome to participate," Botkin said.

Skeet loads will be on sale at the event for those who need them, Botkin added.

Faulty Motor Blamed For Smoke Call

The Hereford fire department answered a call Friday night to 235 Ave. B., Minor damage was reported to the house, as an electrical motor on the central heating unit had apparently overheated, sending smoke to all of the rooms in the house.

Firemen reported that the house is occupied by Mrs. L. H. Hoffman, and owned by Robert Schudler, Friona.

Twenty-four volunteer firemen answered the call.

Olivetti-Underwood
Adding Machine & Typewriters
THE INK SPOT

NORTH DAKOTA
Sets New Quality Records
In 1965 Crop Of Certified
SEED POTATOES

A long, cool growing season and exceptional grower skills combined to produce the kind of seed potatoes that good growers want-size, quality, maturity. Never a crop to compare with it! Advance bookings are running high.

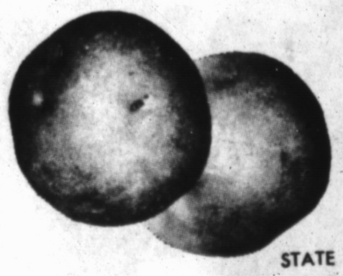

CALL YOUR SHIPPER

STATE SEED DEPARTMENT
University Station, FRAGO, NORTH DAKOTA

Bottle Stories Related To Club

Bottle Bugs was the interesting title of a Hereford Garden Club program which lived up to its promise Friday afternoon. Mrs. W. C. Hromas and Mrs. M. T. Rutter were hostesses in Mrs. Hromas' home and Mrs. Sam Morgan presented the program.

A collector of old and unusual bottles, Mrs. Morgan displayed some of the many she owns and told stories of how they were acquired — some literally "dug up." She also told something of the history of glass making and the processe used in ancient and modern manufacture of glass containers.

Mrs. Hromas explained techniques of lustering bottles and showed some which she has decorated and fired in her own kiln to make decorative pieces. She also showed a flower arrangement in a bottle.

In a report from the Lone Star Gardener magazine, Mrs. Art Stoy told of recent legislation to preserve the Alibates Flint Quarries as a national monument in the Panhandle. Mrs. R. L. Wilson gave the month's horticultural hint, advising that old foliage of peonies be clipped and destroyed.

Advantages of Garden Club federation were outlined by Mrs. Ray Johnson, club president, who sketched the history of the National Federation of Garden Clubs as well as that of Texas Garden Clubs Inc.

Mrs. O. G. Hill Sr., governor of District I, reminded members of the Northern zone meeting to be held in Pampa Nov. 16. Mrs. John Jacobsen Jr., announced that the club will hold a rummage sale Nov. 20 in the Lamm Building on Main Street.

After the meeting the group inspected chrysanthemums blooming in Mrs. Hromas' yard.

Mrs. Stanley Harvey of Meadville, Mo., was a guest of her sister, Mrs. G. W. Newsom.

Other members present were Mmes. D. W. Allmon, S. S. Williams, Dennis Williams, Alfred Smith, J. V. Pickens, A. L. Manjeot, Emmett Hale, J. H. Craver, Ray Carlile, A. O. Thompson, Jeff Roberson and Glenn Boardman.

Guests Dance To Show Modern Steps To Club

Dance steps popular with today's teenagers and those in slightly higher age brackets were demonstrated by two guests couples on an informal program of La Madre Mia Study Club Thursday evening.

Mrs. Bobby Owen was hostess in First State Bank Hospitality Room and Mrs. Harold Morton was in charge of the program. In a business period with Mrs. Gerald Martin presiding, plans were made for a club trip to Amarillo for dinner on the next meeting date, Nov. 18.

Mrs. Morton introduced Mr. and Mrs. Charles Everett, who danced the cha-cha and samba, also Miss Barbara Rhodes and Gene Duvall, who demonstrated the frug, jerk, twist, hully-gully and other dances favored by the younger set.

Another guest was Mrs. Dusty Rhodes. Mrs. Ron Zimmerman and Don Ray King were voted to club membership.

Members at the meeting included Mmes. Joe Whitley, Eugene Sparks, John Smith, W. C. Russell, Bill Lankford, Dean Herring, Joe Hacker, Ben Gollehon, Charles Frye and Herschel Black.

Tentative plans for Christmas Club activities were discussed and members decided to arrange entertainment for underprivileged children rather than exchange gifts.

Temple Church Calls Phelps As Pastor

The Rev. Tommy Phelps, recent graduate of Southwestern Baptist Theological Seminary, Fort Worth, has been called as pastor to the congregation of the Temple Baptist Church.

The Rev. Phelphs, widely known in the Hereford area, is scheduled to conduct services for the first time as pastor of the local church on Nov. 21.

He and his wife Marjorie have two sons, Barry and Mark.

Twelve Fined, Sentenced In Traffic Cases

A total of 12 cases filed by the Texas Highway Patrol were judged this week in both county court and Justice of the Peace court.

In Justice of the Peace Court, Judge C. B. iles heard seven of the 12 cases, and passed out fines ranging from $1 plus cost to $5 plus cost.

County Judge H. C. Williams heard five cases, all being charges of driving while intoxicated.

Fines and jail sentences were handed down, as well as the ma dantory suspension of drivers licenses, to Clark C. Whitaker, $75 plus cost and a three day jail sentence. J. B. Brown, Amarillo, was fined $50 plus cost and sentenced to three days.

Three men received a one year probation on charges of DWI in accordance with the new criminal code.

Receiving probation were Willie T. Lyons Sr., Richard L. Cardinal, and James S. Stocks.

The labeling of raincoats as "mackintoshes" started in the year 1823. In that year, Charles Macintosh used the gum of the rubber tree to cement two pieces of cloth together, thus water-proofing the two layers of cloth.

THE SUNDAY BRAND
Established 1948

Published every Sunday at 130 West Fourth St. Hereford, Texas 79045

James M. Gillentine, Editor and Publisher
Melvin Young, General Manager
Robert J. Awtrey, Mech. Supt.

Subscription Rates: Zone 1, $4.00 per year; Zone 2 and above, $5.00 per year. With the Hereford Brand both papers, Zone 1, $4.95 per year, Zone 2, $6.15 per year. Carrier delivery, 60 cents per month. Single copies 15 cents each.
Entered as second-class matter July 6, 1948 at the post office at Hereford, Texas under the Act of March 3, 1879.

Second-class postage paid at Hereford, Deaf Smith County, Texas.

NEWS

In two recent meetings, Willing Workers 4-H Club chose officers for the year, held an achievement tea at which each girl exhibited records of her work for the preceding year, chose subject matter groups and filled out new yearbooks.

This week's meeting was in the Richard Winget home with Pam Winget and her mother hostesses. Toni Beauchamp was program chairman. Pat Neff, Martha Ann McBride, Maura and Teresa McAndrews were recognized as award winners at the recent County 4-H Achievement Banquet.

Meetings places for the year were assigned and listed in yearbooks. Donita McDermitt and Tony Beauchamp gave reports of subject matter meetings.

Carole, Kay and Lynette Clearman and Mrs. Hugh Clearman were hostesses for the achievement tea. Carole presided at both meetings. Sue Shirley and Cindy Persley were welcomed as new members.

Visitors included Mmes. Jim McAndrews, Juston McBride, Woody McDermitt and C. L. McGowan.

Other members at the meetings were Ellen McGowen and M'Lynn Hopson.

Burlap Bag Burns, Brings Out Firemen

Hereford firemen answered a car fire alarm late Thursday night, along side of U. S. Hwy. 60, two miles west of Summerfield.

Fire Marhall Terry Hale reported that a burlap bag had caught on the car's drive shaft and burned, causing little dam age to the auto.

Jonathan," a famed tortoise on the Atlantic island of St. Helena, was reputedly 40 years old when Napoleon was exiled there in 1815. Still alive at the latest report, the tortoise thus is reckoned to be at least 189 years old.

Typewriter Ribbons
THE INK SPOT

Calliopian Club Hears Review

A review of Catherine Marshall's book, "Beyond Ourselves" was presented by Mrs. C. J. Crump for members of Calliopian Club in a meeting at the home of Mrs. D. C. McWhorter Thursday evening.

The reviewer transmitted the inspiring message of the book, which is an account of the author's search for answers to questions of how God works in everyday lives. As a young woman the writer was married to Peter Marshall, a forceful minister whose influence led her to trust God for solutions.

Her husband's early death presented a decisive test for her faith, which had been tried previously with four years of confinement to bed when she suffered tuberculosis, Mrs. Crump related. Mrs. Marshall tells of finding solace in collecting and publishing her husband's sermons and writing his biography.

Her later life and remarriage after 11 years are told in the book, with her conclusion that giving up self-will is the most difficult task of all, but it is necessary in order to reach God.

Mrs. Crump added Mrs. Marshall's belief that "when we have reached the point of willingness to listen and feel God's will, we can see Him in the little things of life and depend on Him for wisdom and guidance".

In a brief discussion, members planned a club Christmas party in the home of Mrs. Roy Grubbs.

Present were Mmes. Ansel McDowell, George Warner, B. F. Cain, J. T. Gilbreath, Emil Dettmann, Alton Fraser, Gene Parsley, Earnest Langley, Clyde Cave, Cameron Gault, Grubbs and Crump.

Cream cheese to which grated orange rind has been added makes an excellent filig for slices of nut bread.

W. C. BOWIE & CO.,
Bookeeping & Income Tax Service
Announces the establishment of an office on Hwy. 60 West across from Caviness Packing Co.) in Hereford, Texas. Travis E. Taylor, partner.

Congratulations

HEREFORD TEXAS FEDERAL CREDIT UNION

on the completion of your expansion program—and the holding of your Open House all this week.

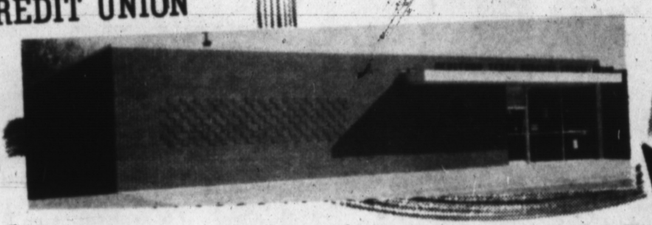

C. W. PARKER,
GENERAL CONTRACTOR

My thanks goes also to the listed persons or companies who had a part in this building. . . . .

- John Robinson Const. Company
- Don McNeese
- Walker Refrigation
- Woody Carpet Co.
- E. B. Black Co.
- Marice Hair
- Jerry Pennington
- Harold Wester
- Poarch Bros.
- Southwestern Bank Supply

Hereford Texas Federal Credit Union
Will Celebrate our 29th Year
serving the people in this area

Open House
WILL BE
November 15 - 20, 1965
8:30 A.M. — 4:00 P.M.
Films will be shown

$29.00
CASH PRIZES
DURING EACH DAY FOR MEMBERS

New members are wanted and we will gladly explain the advantages of Credit Union services.

- Credit Union teaches thrift through savings.
- Credit Union offers low cost loans and prompt service
- Financial Counseling
- Life Savings Insurance at no cost to eligible members ($2,000 maximum)
- Loan Protection Insurance at no cost to eligible member ($10,000 maximum)
- Drive-In Window — Night Depository large area for courtesy parking

10% Interest Refund Annually
4% Semi Annual Dividend

Balloons for Children. Favors for Adults and most of all we want to . . .

See You

We, the Staff and Management of Bravo Smokes, Inc. extend to you a warm invitation to come to an Open House Sunday, November 14th from 2:00 to 5:00 in the afternoon to tour the plant and get acquainted with the folks who make Bravo's.

Hospital Notes

Patients in Hospital

Mrs. Roger C. Williams, Star Route; Glynn Yosten, Rt. 4; Mrs. Ray B. McKee, Friona; Mrs. Solla Gutierrez, Box 241; Jacqueline Beckman, 244 Elm; Mrs. Jose V. Murillo, 428 Barrett; Mrs. SanGalo Padroin, 201 Lawton.

Mrs. Jimmy D. Adams, 305 McKinley; Robert R. Lopez, General Delivery; Mrs. Pleas Kropp, 432 Maple; Mrs. Mary e. Cowan, Concord, Calif. Mrs. Jonna Miller, 133 Aspen.

Mrs. Andres Cantu, 337 Ave. I; Mrs. Eloy Cano, 212 North Street; Mrs. Fred Sims, 134 Beach; Mrs. Louis Haislip, Route 3; Giles W. Williams, 520 Star.

Patients Dismissed

Mrs. James D. Lawler, Rafael G. Torres, Mrs. John L. Hollandsworth, 11-13.

Mrs. Jose G. Condarco, Miss Glenda Sue Dillard, Ray E. Eldridge, Mayo Phipps, Tony Wayne Houston, 11-12.

Mrs. Leona Packard, Mrs. Jack Allen, Mrs. Garland L. Schmer, Mrs. John F. Baber, Dan Guseman, Curtis L. Measles, Mrs. Oscar F. Garcia, Roy A. Botkin, A. H. Davis, Kenneth Harper, Mrs. Pauline Lovan, P. H. Price, 11-11.

Mrs. C. L. Whitehead, Mrs. Olith Hess, Mrs. Ramon J. Rivera, Miss Bertha Bentley, Sammy J. Gonzalez, Johnny Wilson, Mrs. Cayetano Montana, Mrs. M. H. Smith, Mrs. Robert N. Lohr, E. C. Curtis, Mrs. Carlos Moreno, 11-10.

Charles Shipley, Lauri Ann Wyly, 11-9.

The American striped parrotfish sleeps in a "nightgown" — a filmy mucous envelope that probably serves as protection from predators.

Card Of Thanks

Words are so inadequate at a time such as this to express our deep appreciation for the love and many kindnesses shown us in the passing of our loved one. Especially do we remember with gratitude your prayers; the visits and incouragement during her last illness; the services of the doctors, nurses and all employees of Westgate and King's Manor; the bountiful food brought in by the Summerfield Baptist Church, the Wesleyan Service Guild, the local friends and neighbors; the lovely floral offerings and the memorial gifts given in her memory; the vigil kept by members of the Win-One Class. We are grateful for the beautiful memorial service conducted by her beloved ministers, and others who helped to make it a comforting, glorious service that helped us all to further consecrate our lives to follow the Christ she served so well.

The family of Alice Ward

Mrs. Alice Ward

Final Services For Mrs. Ward Are Conducted

Funeral services for Mrs. Alice Cornelia Ward, 93, well-known resident and church leader in Hereford since 1920 died in West Gate Hospital Tuesday, were conducted Friday morning in the First Methodist Church.

Three Methodist minister here, the Rev. Herschel Thurston of First Church, the Rev. Don Davidson of King's Manor and the Rev. Gilbert Diaz of San Pablo Church, officiated in the service for Mrs. Ward, who had a long record of contributions in work and money to her church.

Burial in West Park Cemetery was directed by Gililland Funeral Home.

She was a retired business woman who with her late husband. James Franklin Ward, operated a nursery here and then continued to manage it for several years after his death. She had resided at King's Manor which she helped to found in recent years.

The native Mississippian had come to Texas with her parents Mr. and Mrs. John Pate McMinn, in 1880 and moved to Hereford from Dumas in 1920.

She is survived by three foster children whom she reared in her home, Mrs. Henry Aunger of Clearlake Highlands, Calif., Mrs. Nora Richie of Grand Saline and Roy C. Kelly of Denton, as well as a number of neices and nephews.

Out-of-town relatives here for the funeral included Mr. and Mrs. Aunger, Mr. and Mrs. Kelly, the Perry McMinn family and Brit Clark of Summerfield, Mr. and Mrs. Leo Hicks and daughter of Dallas, Mr. and Mrs. Otis McMinn of Mt. Pleasant, Mr. and Mrs. Clyde McMinn of Meridian.

Also Mr. and Mrs. Ollie McMinn and Mrs. Altha Johnson of Abilene, Mr. and Mrs. Earl Coplin and son of Brownwood, and from Amarillo, Mr. and Mrs. W. L. McMinn, Mr. and Mrs. George Story, Mr. and Mrs. Everett Story and Mrs. Lorena Hicks.

Willie J. Scott, Long-Time Vega Resident, Dies

Willie Joe Scott, 64, of Vega died in a hospital here Saturday after a short illness. He had been a resident of Vega since 1901, when he came as a child after his birth in Rosebud, Tex. He married Miss Anna Bargstrom at Amarillo in 1924.

Survivors include his wife; a daughter, Mrs. Cliff Cook of Dimmitt; two sons, James R. Scott of Vega and Steve Scott of Melrose, N. M.; four sisters, Mrs. Dudley Green of Hereford, Mrs. S. S. Prichard of Friona, Mrs. Percy Gruhlkey of Adrian and Mrs. L. E. Snyder of Amarillo; two brothers, Henry and Robert Scott of Vega; and seven grandchildren.

Funeral services will be conducted at 10 a. m. Monday in Rose Chapel of the Gililland Funeral Home by the Rev. Allen Adams, pastor of the Vega Methodist Church. Burial in the Vega Cemetery will be directed by Gililland Funeral Home.

Home Safety Is Mon Amis Club Topic

A questionnaire titled How safe Is Your Home? was presented to Mon-Amis Study Club members as a part of the program on Home Safety presented by Mrs. Bill Cotton Tuesday. Mrs. Kenneth Christie and Mrs. Raymond Wiley were hostesses in the former's home.

Mrs. Cotton reminded members that most accidents occur in homes, and more in the kitchen than any other room, as she said that 90 percent could be prevented through precaution. The questionnaire was given to enable members to recognize and correct hazards in their homes.

Mrs. David Hutchins presided for business and welcomed Mrs. Bob Noland as a visitor.

Other members present were Mmes. Jamie Clearman, D. L. Thomason, J. D. Greeson, Billy Baker, Jerry Terrell, Roy Botkin and Billy Bell.

Calendar Of Events

MONDAY

Business and Professional Women's Club at Community Center, 7:30 p. m.

Hereford Medical Auxiliary in home of Mrs. Wesley B. Owens, 109 Douglas, 10 a. m.

North Hereford H. D. Club, coffee at Mrs. Clinton Ward's home, 9:30 a. m.

TUESDAY

La Affiatus Estudon Club at home of Mrs. A.H. Cook, 3 p. m.

La Plata Study Club's Thanksgiving dinner at First National Community Room.

American Legion Auxiliary, Thanksgiving dinner for members and families at Legion Hall, 7 p. m.

Beta Sigma Phi, two local chapters in separate meetings at Community Center, 8 p. m.

Cultural H. D. Club Thanksgiving dinner for families at Community Center, 7:30 p. m.

Women's Golf Association, luncheon at Hereford Country Club, 12:30 p. m.

Young Homemakers Association at high school homemaking room, 8 p. m.

WEDNESDAY

Wesleyan Service Guild at First Methodist Church, 6:30 p. m.

THURSDAY

Red Cross Grey Ladies, luncheon at La Cafe Hacienda, 12 noon.

Hereford Art Guild's show and sale opens at 228 North Main, 2 p. m.

Hereford Study Club, with Mrs. Maurice Tannahill, 8 p. m.

La Madre Mia Club, trip to Amarillo for dinner.

Hereford Duplicate Bridge Club, in Community Center at 7:30 p. m.

Antonion Circle at St Anthony's Church, 8 p.m.

North Hereford Home Demonstration Club, Thanksgiving supper at Community Center, 7 p. m.

St. Anthony's Guild at Community Center, 8 p. m.

FRIDAY

Bud to Blossom Garden Club at Community Center, 9:30 a. m.

SATURDAY

Annual Bazaar at St. Thomas Episcopal Church opens at 10 a.m.

Westway Home Demonstration Club, dinner for husbands at Caison House, 8 p. m.

MEMBER NEW YORK STOCK EXCHANGE
SCHNEIDER, BERNET & HICKMAN, INC.
ESTABLISHED IN 1932
● Stocks ● Mutual Funds
113 West 7th EM4-3422

Card Of Thanks

We wish to express our deep est appreciation to all our friends and neighbors who helped us bear our sorrow through their kind words, prayers and deeds during the loss of our beloved husband and father. We would like to give special thanks to Dr. Hicks. For all the food, fowers and cards we wish to say "Thank-you; may God's richest blessings be bestowed upon each and every one of you."

Mrs. Chester Clark and children.

Dr. Milton C. Adams
OPTOMETRIST
OFFICE HOURS
Mon. - Fri. 8:30-5:00
Saturday 8:30 - 1:00
335 Miles EM 4-2255

fashion roots for BOOTS
The slim, light, cuddle-foot kind—like these by Fashion Craft! You'll cheer them, too, for not only are they very "in" . . . they're wonderfully wearable in any weather, with any costume, practically anywhere you might be going!
fashion craft
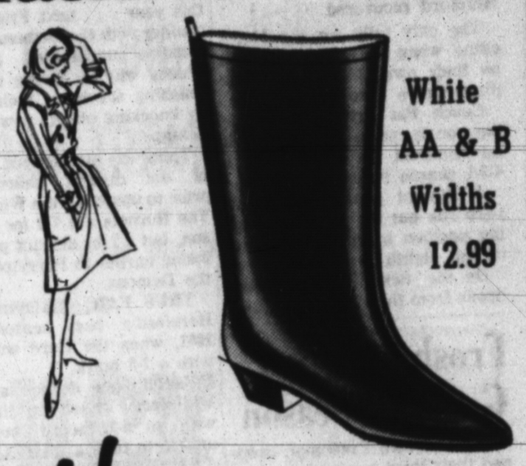
White AA & B Widths 12.99
Harman's
We GIVE S & H Green Stamps

1-2-3-4 SALE
OF FALL AND WINTER SHOES.
1, 2, 3, & 4 PAIRS OF A STYLE.
GREATLY REDUCED, RIGHT AT THE HEIGHT OF THE SEASON.

HI AND MID HEELS $5. TO $13
14.95 TO 27.00 VALUES
Sizes At Right

	4	4½	5	5½	6	6½	7	7½	8	8½	9	9½	10
4A						1	3	6	5	6	2	3	4
3A					1	4	3	6	5	2	1	2	2
2A			1	2	3	2	3	4	4	5	9	1	2
B	4	2	4	2	3	7	3	2	3	7	9	1	1

HI AND MID REPTILE HEELS $10 TO $18
19.95 TO 33.00 VALUES
Sizes At Right

	4	4½	5	5½	6	6½	7	7½	8	8½	9	9½	10
4A					1	1				4	1		
3A						1		3	2	2	1		1
2A				1	2	1	2	1	3	5	4		
B			2	3	2	3	2	2	4	2	3		

ONE GROUP FLATS $5.
9.95 TO 12.95 VALUES
Sizes At Right

	4	4½	5	5½	6	6½	7	7½	8	8½	9	9½	10
S					1	1	1			1	1		
N					3	3	1	2	5	1	2		
M					9	6	2	3	4	4	3	3	1

SALE STARTS MONDAY AND ENDS SATURDAY.
ALL SALES FINAL.
GLENN'S FOOTWEAR
Fashion at Your Feet

Martha Schmidt
Fashion Representative
for
S. Bonne
by David B Carmel and Co.
will be in our store
Wed. Nov. 17th
from
10 a.m. to 6 p.m.

Miss Schmidt will show model garments and demonstrate steps used in underlinging and will also show new sewing techniques for that professional look.
S. Bonne
The world of fashion agrees on one point—underlinings are a must. When fashion suggestions confront you, your spirits probably zoom downward in the confusion of what is right for you. But, when it comes to the shape of silhouettes, the world of fashion agrees on one point—underlinings are necessary! The importance of shape in fashion today demands the underlining of most garments, which in the inside story on how to achieve a professional and smart look when sewing your own silhouettes.
Tannahills Fabric Mart
413 N. Main

Candy Sampled At Bippus Club Demonstration

Delicious samples of candies made by Mrs. Argen Draper, County Home Demonstration Agent, at a meeting of Bippus H. D. Club Thursday were passed to the members present in the home of Mrs. C. F. Homefield.

Hints on candy making, given by Mrs. Draper as she prepared fondant and chocolate-coated "millionaires" included: Stir candy made with milk, but not that made with water; also brown sugar and cream of tartar both contain acid, which helped make a smooth candy.

Mrs. Charlie Burk read a story titled Teach Him Gently, to open the program. Mrs. Elmo Pinnel was a guest.

Also present were Mmes. J. G. Fortenberry, Jim Bradley, Inmon Larsen, John Hill, J. V. Perrin and G. V. Hall.

Classifieds Get Results

POOL - SIGMAN AGENCY
801 S. 25 Mile Ave.
EM 4-0758

NOW! A Revolutionary New ★NO-IRON★ Shirt that REALLY WORKS!
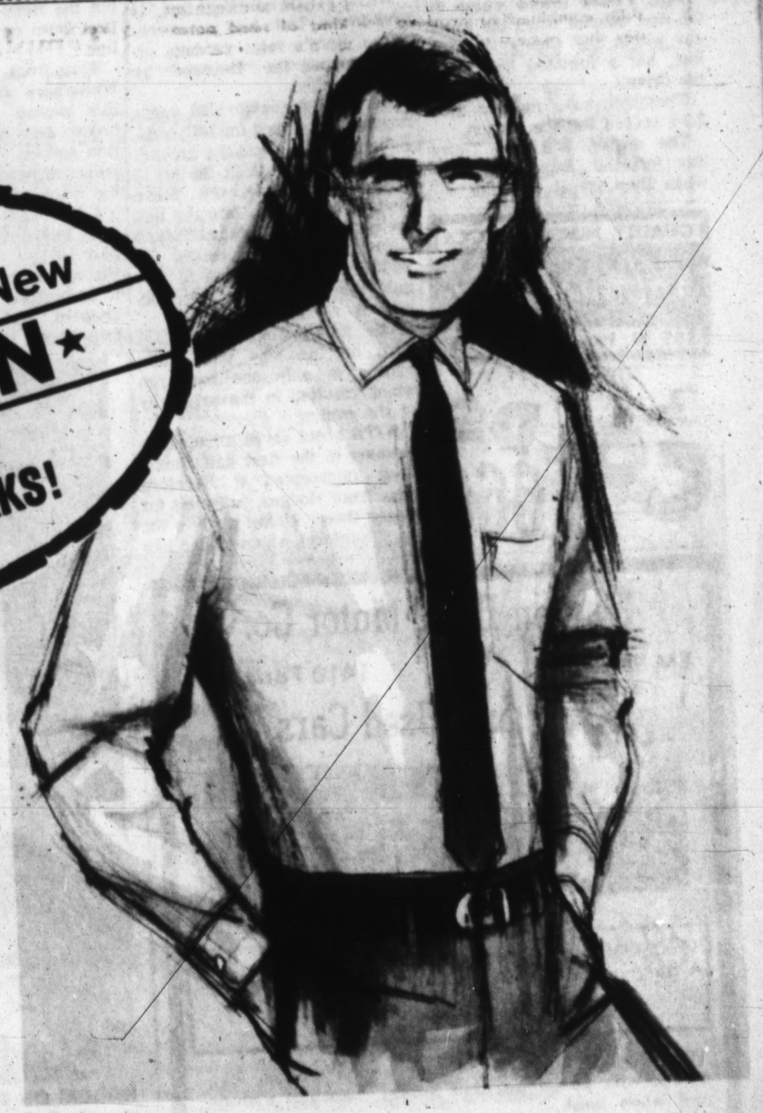
"ENDURA-PRESS" by WINGS only $5
Here are the facts:
● Perfect 65% Dacron polyester/35% combed cotton blend
● Needs absolutely *no ironing* — not even a touch-up
● Stays neat, wrinkle-free morning to night
● Seams won't pucker even after numerous washings
● Whites stay white; colors stay fast
Yes, this is the shirt that makes all others old fashioned. Ideal for today's active man, (and his busy wife). The shirt you just wash and wear . . . with nothing in between. Perfectly tailored; in white and popular fashion colors. An amazing value, especially at this price. Come on in and prove it to yourself.
Be Sure to Register At The S & H Green Stamp Wishing Well in Our Store
Harman's
WE GIVE S&H GREEN STAMPS

DEFEAT MULESHOE

Dogies Wind Up Slate With Wins

Both the seventh and eighth grade Stanton Junior High School Dogie teams wound up their season with wins Tuesday afternoon over the Muleshoe Mules.

The seventh grade defeated the Mules 18-6 and the eighth grade downed the Muleshoe team 30-6.

ALL OF the scoring for the seventh grade team drove for two touchdowns in the first half of the ball game with the Mules scoring in the final minutes of the game.

The first Dogie touchdown came when Allen Dunning got loose for 32 yards to cross the goal line. Rickie Ward was successful in running for the extra points.

Otis Robinson scored the second tally for the Dogies from 10 yards out. Ward again was successful in running the extra points.

IN THE final few minutes, of the first half the Mules drove the ball to the Dogie two, but the drive was stopped when the Mules bobbled the ball and Hereford recovered.

The only tally for the Mules came when they took the ball on their own 37 and in three plays drove it to paydirt.

Coach Pat Privett said the boys on the team all played well and finished the season with a 4-3-1 season record.

A 10-yard penalty and a 30 yard run put the Mules in scoring position in the first quarter of the eighth grade game.

On the next play Muleshoe drove from the 10 to paydirt putting them ahead 6-0.

Muleshoe lead the game til the middle of the second stanza when John Frank Martin plowed across to paydirt from the 15.

ONLY a few plays later Martin scored again on a 29 yard run. Jackie Meredith was successful on conversion attempt.

In the third quarter Dogie quarterback Marsh Pitman went to the air connecting with Keith Anderson for a TD pass. Marsh Woodward was successful in an extra point attempt.

Pitman again connected with Meredith for a 50 yard touchdown pass for the final score of the game.

The eighth graders wound up the season with a 5-0-3 season record.

Football . . .

(Continued from Page 1)

which was clenched by the Dumas Demons in a 40-2 romp over Perryton.

BUT HEREFORD still has something to look forward to this year . . . next Friday's encounter with the Demons. Dumas remains undefeated and the 'Faces will be trying to put a finishing touch on their seasor by knocking off the new-district champs.

Tulia was already out of react of the district championship prior to upsetting the Whitefaces The Hornets are 7-2 for the season, but 2-2 in district play . . . losing earlier to Perryton and — the Demons.

THUS FAR, this remains as Hereford's best season since 1961, when the Herd wound up with a 7-3 mark.

Exactly one decade ago, the Whitefaces ended up the year with an 8-2 record, but were unable to take a district crown.

DEFENSE was the word of the night Friday.

The Herd forced Tulia to punt 11 times, and the Hornets placed Hereford in a forced-to-kick situation nine times.

Alternating between a ground and pass attack, the Whitefaces outdid Tulia in first downs.

HEREFORD marked up 14 first downs. Tulia had just seven.

The Herd's total yardage offense topped the Hornets' by four yards.

Hereford drove for 150 yards rushing and passed for 107 yards. Tulia gained 211 on the ground, but gained only 42 in the air.

Hereford quarterback Steve Hodges got his toe into the ball for some long yardage. Tulia's Derrell Smith also backed the Whitefaces up almost to the goal line on two or three occasions via long punts.

The game was a defensive battl all the way with Tulia getting in only one long run which resulted in the only tally of the eveling.

WITH about seven minutes remaining in the first half Danny Cook intercepted a Hereford pass from Hodges, intended for Roger Owen, killing a drive for the Whitefaces which looked like t would wind up with a Whiteace tally.

On the very next play Darrell Smith took a handoff from Tulia quarterback Dennis Hardee, found daylight and ran 85 yards to paydirt for the Hornets.

A kicking attempt by Cook was unsuccessful in gaining any extra points.

After the tally neither team was ever successful in setting up any long drives down field.

IN THE fourth stanza Hereford started a drive on their own 36. A pass to Owen from Hodges was broken up by the aggressive Tulia defense.

The next play — a beautiful pass to Greg Richards which bounced out of his hands and then fell back into his grip — put the Herd within inches of a first down on their own 46-yard-line.

Wynn Buck, who played for the Whitefaces for the first time this season after suffering a broken arm in a pre-season practice session, took the ball and bulled through the middle giving the Herd a first down.

A HODGES to Billy Watts pass was incomplete. On the next play Hodges handed off to Gary Victor and he faded back only to be pressed by Tulia's Tommy Sheperd, but Victor managed to get back to the line of scrimmage and gain one yard more before being downed.

Once again Buck took the ball and drove for a first down before being stopped by Tulia's tough Larry Berry.

Buck took the ball again and gained five yards only to have it called back by an illegal procedure penalty on the play.

BUT ON the next play a beautiful pass from Hodges to Owen was good for 20 yards and another first down, but then the Tulia defense hardened and the Herd lost five yards in four plays and Hodges was thrown for a loss in a fourth down gamble for a first.

With 2:24 remaining in the game the Whitefaces set up shop on their own 35 for what looked for a while might be a successful drive.

BUT ON the first play, the Hornet defense was at its hottest throwing Hodges for a loss before he could get rid of the ball.

On the next play, a pass to Richards was broken up by Cole.

Hodges then took the snap, faded back, looked for a receiver, but was forced to keep the ball and gained only two yards.

On a fourth and eight situation, Hodges faded back and passed. The ball was hit by a Tulia player in an attempt to block it, but instead, deflected it into the arms of Owen for a 14-yard gain and a first down.

Hereford, now on the 50, ran into trouble — first a penalty for delay of the game moved them five yards back to the 45.

ON THE first play Hodges was thrown for a seven yard loss by Gary Gruben.

A pass from Hodges was high over the head of intended receiver Owen with 56 seconds remaining in the game.

Hodges on the keeper play drove back to the 45 but was knocked out of bounds by Smith.

With 27 seconds remaining in the game a pass from Hodges was intercepted by Ricky Howard killing any hopes for the Whitefaces of scoring in the ball game.

HEREFORD linemen Charlie Brewton, Bill Coffin, Ed Mi Mims, Tony Malouf and Billy Watts all did an excellent job on defense breaking up the Hornets' offensive drives.

Tulia's Gruben, Darrell Yarbrough and Cook all did good jobs defensively, also stopping the Herd almost dead in their tracks on many plays.

Friday the Whitefaces will wind up their season against the Dumas Demons in Whiteface Stadium at 7:30.

DRUMMOND INJURED ON PLAY—Hereford's Gene Drummond suffered a chest injury after being hit hard by Tulia's Gary Gruben on this play in the first few minutes of the second half. The tough Tulia defense held the Whitefaces scoreless in the ball game. Drummond was taken out of the games following the injury. (Staff Photo by Tyler Vance)

LITTLE SWC?

Dumas Clenches District Crown For Fifth Year

The Dumas Demons took their fifth consecutive District 1-AAA title Friday after defeating the Perryton Rangers 40-2.

The title came with the win over the Rangers coupled with the upsetting Tulia victory over the Whitefaces.

DISTRICT 1-AAA has been "tougher than ever", with all the teams sporting what could be called power house teams.

One could compare the district this year to the Southwest Conference—in that comparative scores mean nothing.

For instance—Perryton defeated the Hornets 15-13 in a conference game and Hereford managed a 13-13 tie with the Rangers. Tulia held to Dumas to 14-0, then Dumas tromped Perryton 40-2.

Tulia could only grind out 28 points against the Muleshoe Mules while Hereford chalked up 44 points against Muleshoe.

COACH Bill Spann of Dumas termed Hereford, Tulia and Perryton "all capable teams for the district win."

Dumas is picked first in the state on most polls and second by some others.

The Demons won the state championship in 1961 and 1962. In 1963 they were defeated in their second playoff game and in 1964 were defeated by Andrews in the bi-district game.

Hereford meets the Demons here Friday night at 7:30 p.m. in the last game of the season.

Football Moms Officers Meet

Officers and committee chairmen of the Football Mothers will meet Monday afternoon at 5:15 in the Community Center.

Frosh Drop 3rd Game Of Season

The Hereford Freshman dropped their third game of the season to Friona Thursday 14-0.

COACH Harold Sides attributed the loss to an off night for blocking and tackling.

The Frosh threatened twice, but both times were unsuccessful in pushing the ball across to paydirt.

THE FIRST threat came in the first quarter when the Frosh got within the Chiefs' 10-yard line, but a fumbled ball killed the drive.

Freshmen have marked up a 5-3-1 record for the season.

The season will end Thursday for the Frosh Thursday when they travel to Tulia.

QUALITY NURSERY STOCK
Armstrong
505 W. Park EM 4-1868

For COLDS take 666

Bees Outscore Friona Thursday

Hereford Whiteface Bees added another win to their record Thursday evening when they defeated the Friona Chiefs 12-0, giving them a 6-2-1 for the season.

Randy Kriegshauser scored first for the Whitefaces on an option play from three yards out. An extra point pass failed.

Jimmy Childers scored the second run of the evening from two yards out, once again the extra points attempt failed.

COACH DON Dorman said all of the men played well on defense never letting the Chiefs past the Hereford 20.

The coach said Sid Shaw did a good job alternating from center to quarterback in the game.

The B-team will wind up the season Thursday in Tulia when they clash with the Tulia Hornets for the second time this season.

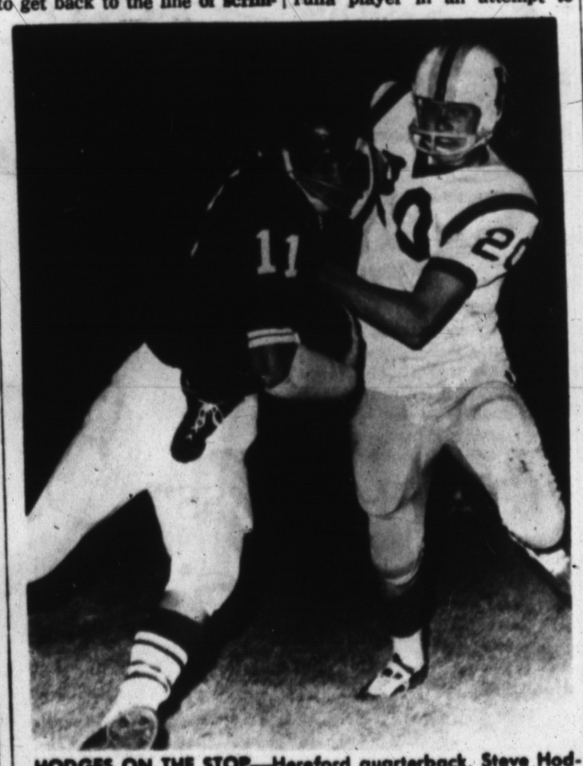

HODGES ON THE STOP—Hereford quarterback, Steve Hodges hits Tulia halfback Tommy Shepherd hard as he drives for a Tulia first down. Tulia and Hereford fought a grueling defensive battle in what wound up in an upsetting 6-0 win for the Hornets. (Staff Photo)

Warren Bros. Motor Co.
EM 4-1423 1410 Park Ave.
New and Used Cars

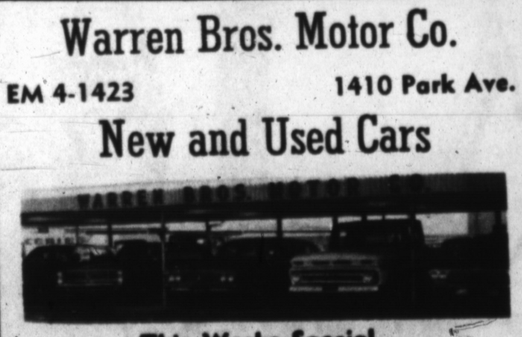

This Weeks Special

1960 Oldsmobile 4-door automatic. Power and air. A bargain for only. $695

1964 Pontiac Bonneville 4-door station wagon. Automatic with power air, and brakes. Beautiful maroon and white finish.

1963 Chevrolet Impala 2-door hardtop. 19,000 actual miles. Radio, heat and automatic.

1962 Chevrolet Impala 2-door hardtop. Standard shift, original red finish with extra clean red interior. Fell young again in this sports model. Proctective warranty.

1963 BUICK LaSabre 4-dr. Factory air and power. Beautiful white finish with camel interior. This is truly a luxury car and very reasonably priced.

1964 Chevrolet ¾ ton 4-speed long-wheel base. 27,000 miles. This is a heavy duty pick-up.

1964 Chevrolet pick-up, V-8, automatic. Full custom wide bed. Blue and white finish. Fully guaranteed. Fall special

Trade in The Shade Under The Big Carport At Warren Bros.

HAVE YOU SEEN
THE HAND CRAFTED
GIFT ITEMS
AT
HEREFORD SURPLUS
• 1221 E. 1st. •

BRAVO!
You don't have to give up smoking to give up nicotine.

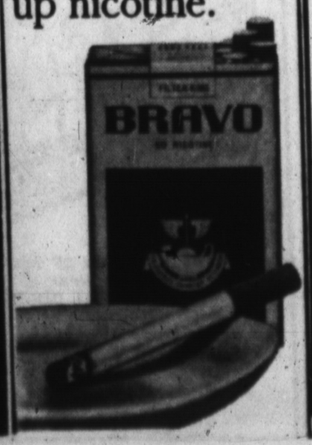

Right in the middle of Everything in Dallas . . .
Hotel Adolphus
H. H. "Andy" ANDERSON
Managing Director
The Distinguished Hotel in DALLAS
Convenient Motor Entrance

BRAVO
for Bravo!
CONGRATULATIONS
to the folks at
BRAVO SMOKES
upon the opening of
HEREFORD'S
Newest Industry!
Be Sure To Attend The
OPEN HOUSE
2 to 5 P.M.
At the Bravo Plant
1303 E. Park Ave.
J.D. POARCH
Contractor
Materials By
Carl McCaslin Lumber Co.

Rogers . . .

(Continued from Page 1)

in France in World War II. We continue to have a challenge from the communists. . who are hoping someway they can create a war which will bring the whole world into a holocaust which would see the communists emerge victorius.

COMMUNISM — Rogers predicted an eventual fight between Peping and Moscow which would "neutralize" their threat to the world.

LBJ — "The job of the President of the United States is not an easy one. . .I feel certain those who criticize the President's stand on some of these matters would probably do what he has done if they knew the facts. . history may record LBJ as a man who relied on trial and error — he has to try almost anything to solve some of the problems we see today."

LEGISLATION — "We have seen a great deal of legislation passed . . . much of which is new and we haven't associated with it in the past.

"Perhaps the most important single measure, I think, is the cut in excise tax," Rogers opined. "It has given us a chance to renew our faith in the basic principal that the private enterprise system by showing that the gross national product increased measurabley when additional capital was available.

MOST CONTROVERSIAL

"The most controversial legislation was medicare and civil rights," he assured.

"These two things caused more heated debate and bad feelings," he said.

EXPLAINING, Rogers said that the controversy was not so much against the idea of extending aid than it was against the "closed rule" enacted with the introduction of the bill which prohibited congress from making changes in the measure.

"The Civil Rights Bill was controversial — not because of the issue of black and white. . . nobody was fussing about that. The name Civil Right was a misnomer — let's look at it for what it is: a bill vesting more power in the federal government. . .that's exactly what.

SPACE PROGRAM

"We are making headway against Russia in the Space Program. . .I don't believe Russia can catch up with us. . .we are not falling by the wayside as some people have been led to believe. . .I don't think we need to have any great fear of that at this time.

WATER SUPLY

"Few people realize how dangerously low our water supply is," Rogers commented.

He also pointed out that — contrary to popular theory — there perhaps exist greater water shortages in the East than in the West.

"We are anticipating federal participation in solving our water problems — whether we like it or not — people in urban areas are turning to the federal government to get it. . .the number of representatives from cities has become so much greater it is almost impossible to top many of these trends towards federal aid and control."

"The federal government is moving into the field. .I don't like it — I much prefer control on a local level."

"THERE ARE growing reserves for water such as the Canadian River Dam, where federal money will be paid back. but many are not paying back federal money and they have ways to get it with city representation in Congress," he said.

The congressman also commented about the proposed North American Water and Power Alliance — which would bring water from Canada and Alaska to the United States.

"It would cost 100 billion dollars — now that's a lot of money — How far it will go I do not know but they are talking seriously about it and I think NAWAPA is worth knowing about."

THE FARM BILL

Rogers said that the Omnibus Farm Bill was one developed through years of trial-and-error on short-term programs. "I hope it works out as a four-year program. . .this gives everyone time to utilize it."

POSTPONEMENTS

"When we meet again in January, 1966, the proposal to repeal 14-B (the right-to-work law) will still be in the Senate.

"Another thing is the proposed change in minimum wage about which I have personal great concern. . We can't put a horse collar on a jack rabbit . . . we shouldn't change provisions exempting certain farm labor."

"And another thing of great importance is the attempt to grant home rule to the District of Columbia. . Don't let anyone fool you. . .this should not be done." the congressman emphasized, saying he would provide a further explanation of his viewpoint on this measure to anyone who desired it.

"We hope that with the proper legislation and the proper adminstration, we will end up with quality legislation, not just quantity."

In a question-and-answer period which followed, Rogers also commented on the Trinity River project recently approved by Congress.

"It was a highly controversial matter in Congress," Rogers said. "It will give this region a chance to compete in Eastern markets by reducing freight rates, but I was basically opposed to it because of the cost."

German Festival Underway Today

St. Mary's Paris Hall at Umbarger will be the scene today of the 13th annual sausage festival.

The menu will feature German sausage, sauer kraut, and homemade bread, and will be served continously from 11 a. m. to 4 p. m.

THOSE attending the affair will have a chance to purchase homemade needlework at a bazaar.

A country store will also feature homemade cakes, cookies and a variety of canned goods.

GAMES will be held outside for youngsters and there will also be a raffle and bingo games for the adults.

The Mel-A-Tones of Lubbock will furnish the music for a dance which will be held from 8:30 til midnight.

Admission for the event will be $1.75 for adults, $1 for children from six to 12, and children six will be admitted free.

Admission for the dance will be $1 per person.

In 1910 National Geographic Magazine published "Scenes in Korea and Japan," a 24-page series that was the largest collection of color photographs that had ever been published in a single issue of any magazine.

Credit Union Opens Addition, Has Birthday

Open house will begin Monday at the newly remodled Hereford Texas Federal Credit Union office, 330 Schley, and will continue through Saturday, according to Mrs. Dylthia Benson.

The credit union began its $27,000 expansion project in July and the final touches were added last week.

Also during the same week, nearly 4,000 members will be celebrating the 29th anniversary of the organization.

Officers for the credit union are Mrs. Benson, manager-treasurer; Mrs. Pauline Howard, assistant treasurer; Robert L. Thompson, president; A. J. Schroeter, vice president; and directors, O. L. Bybee and Charles Nowlan.

The new addition includes a committee room, several new offices, a store room, and kitchen, along with a large community room.

Though ancient artisans did not know much about the chemical elements in their glass, some of their masterpieces — layered, multicolored, sculptured and mosiac —would be difficult if not impossible to duplicate today.

Cross-Comply Rulings Show Few Changes

In response to numerous inquiries regarding cross-compliance under the various crop acreage programs, the U. S. Department of Agriculture had recently announced that it intends to made no basic changes for 1966 in cross-compliance features of farm programs. New farm programs will be effective under the Food and Agriculture Act of 1965.

Frank J. Bezner, Chairman, Agricultural Stabilization and conservation County Committee, today outlined how cross-compliance will operate under the 1966 Wheat and Feed Grain Programs.

To be eligible for program benefits, wheat producers will meet the wheat diversion provisions of the program, will plant within allotments for other crops — such as cotton, tobacco, rice and peanuts — on the participating farm, plant within wheat allotments on all other farms in which they have an interest in the wheat crop, and otherwise meet provisions of the wheat program.

THEY WILL not have to stay within their feed grain base acreage unless wheat is being substituted for feed grains, in which case they will participate in both wheat and feed grain programs on the participating farm and stay within the wheat acreage allotments and feed grain base acreages on any other farms in which they have an interest in the crop.

(In addition, participating farmers will maintain in conservation uses on the participating farm an acreage equal to the established conserving base plus the acreage to be diverted under all programs for which they expect to receive benefits.)

FEED GRAIN producers will reduce their feed grain acreage, put the feed grain diverted acres to a conserving use, and maintain the normal conserving acreage plus any diverted acreage for other crops. In addition, participating farmers may not exceed the feed grain base acreage on other farms in which they have an interest in the feed crop; however, these other farms need not participate in the diversion program. Farmers participating only in the feed grain program need not plant ments.

A wheat and feed grain producer who participates in the newly authorized cropland adjustment program will need to keep within any crop acreage allotment or permitted acreage on that farm or on any other farm in which he has an interest and he will maintain in conserving use the normal conserving acreage plus that diverted under the cropland adjustment and other programs.

Next time you fry eggs, try basting them with butter while they cook. Extra-good flavor!

Classifieds Get Results

Look Who's New

Mr. and Mrs. Clarence Roger Williams are the parents of a daughter, Lisa Machelle, born Nov. 13. She weighed 6 lbs. 3 ozs.

Mr. and Mrs. Jose Victor Murillo are the parents of a daughter, Beatriz, born Nov. 12. She weighed 5 lbs. 8 ozs.

Mr. nd Mrs. Jimmy Douglas Adams are the parents of a son, born Nov. 11. He weighed 6 lbs. 9½ ozs.

Mr. and Mrs. Ples W. Kropp are the parents of a son, Ples Warren Jr., born Nov. 11. He weighed 6 lbs. 6 ozs.

Mr. and Mrs. Louie Franklin Haislip are the parents of a son, Daniel Norton, born Nov. 11. He weighed 8 lbs. 20 ozs.

Mr. and Mrs. James Darrell Lawler are the parents of a son, Robert Eugene, born Nov. 10. He weighed 7 lbs. 6½ ozs.

Mr. and Mrs. Eloy A. Cano are the parents of a daughter, Delma, born Nov. 10. She weighed 6 lbs. 3½ ozs.

Mr. and Mrs. Loyd Vernon Mings are the parents of a son, Stephen Nathaniel, born Nov. 10. He weighed 7 lbs. 8 ozs.

Band-Aides . . .

(Continued from Page 1)

"The kids will work in teams", Aiken said, with one band mother in charge of 10 band members. They will go from door to door and will try to make the entire city Monday night, beginning at 6:30 p. m.

Aiken also pointed out that those people who cannot be home Monday night, and wish to order a cake, can do so by calling any member of the band. Cakes will be available up to the Christmas holidays, he told the Brand Saturday morning. Sizes of the cakes are 2, 3 and 5 pounds.

Assisting Aiken with the bookkeeping involved will be Mrs. J. P. Jones and Mrs. Albert Maxwell.

Chamber . . .

(Continued from Page 1)

creased support of the local Chamber officials said that they hoped to encourage in-chamber through the "official" drive, although membership is welcomed at all times.

It was also pointed out that several chamber members of several years standing have seen fit to increase their pledge to the chamber in connection with the drive.

TURKEY SHOOT

SPONSORED BY

Hereford Optimist Club & Hereford Gun Club

November 14 & 21

December 12 & 19

Starts 2:00 p.m.

Hereford Gun Club Range at Airport

Shot Guns Only

Ladies Welcome

EVERYONE HAS A CHANCE!

CUSTOM FLOORS

CARPET

Linoleum ● Tile

Cabinet Tops

BUDGET PLANNED PAYMENTS

Tailored To Fit Your Income

EXPERT INSTALLATION AVAILABLE

116 West Second EM 4-3265

To create a stir...mix the h.i.s 4-piece combo suit

This jacket's the mixmaster. It has natural shoulders, 3-button front, trim lines, lapped seams, and hooked center vent for the nice, easy look that suits you to a tea (even the stuffiest kind) or blends you in with swingers on less formal occasions.

Now Reduced to

$39.95 complete

As Advertised In Playboy Magazine

Feeling regal? Or rakish? This vest goes both ways, to fit your mood (and hers). Either matches the suit or reverses to make a dashing, sporty contrast.

Two pairs of tapered Post-Grads with cuffs, belt loops and regular pockets. One pair matches the jacket. The contrasting color gives you a wicked combination.

THURSDAY & SATURDAY NIGHTS OPEN FOR YOUR SHOPPING CONVENIENCE

MAY VARSITY SHOP

HEREFORD'S MOST PROGRESSIVE FASHION STORE

Watch Repairing

Local

Santa Fe

Time Inspector

KESTER'S

Jewelry & Gift Shop

Across from Post Office

Phone EM 4-1811

Get Our BIG HOLIDAY TREAT...

Come in and look over our big clean collection of genuine

BUICK

DOUBLE CHECKED USED CARS

1962 Buick LeSabre 4 Door	$1,250
1963 Buick Le Sabre, 4 Dr.	$1,750
1964 Buick Le Sabre, 4 Dr.	$2,250
1965 Buick Le Sabre, 4 Dr.	$2,750
1961 Rambler, 4 Door	$750
1962 Rambler, 4 Door	$975
1963 Rambler 4 Door	$1,295
1960 Ford Galaxie 500	$595
1962 Ford Station Wagon	$875
Standard With Overdrive	
1962 Mercury 4 Door	$1,095
1961 Chevrolet 4-Dr. Impala	$1,050
1961 Chevrolet Bel Air	$950

BUICK & RAMBLER EXECUTIVE & CO. CARS

See them, Try them, buy one and get a big, plump Thanksgiving turkey absolutely FREE! You'll have a happy family holiday plus miles and miles of pleasant, economical motoring satisfaction.

FREE TURKEY

1965 Buick Riviera . . . . Save $1200.
1965 Buick Electra 4 door hardtop
1965 Buick Le Sabre 4 door
1965 Rambler 770, 4-door sedan
1965 Rambler Amercian Station Wagon

Look for the sign of savings satisfaction.

KINSEY-OSBORN MOTORS

2nd at Miles

Phone EM 4-0990

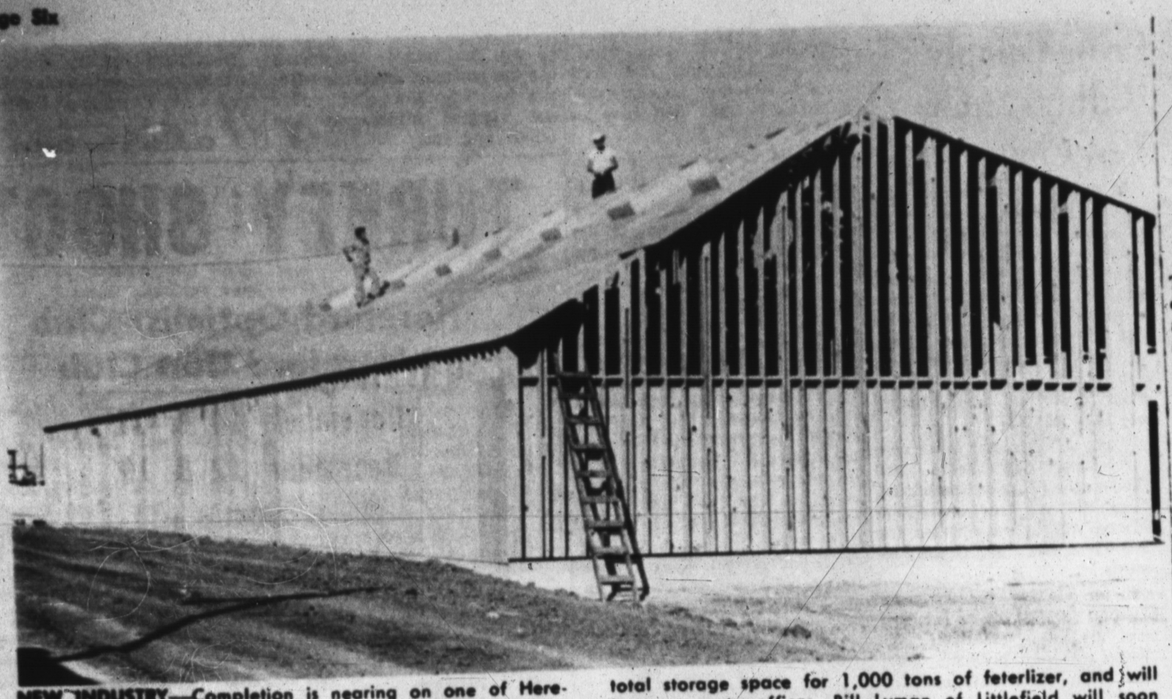

NEW INDUSTRY—Completion is nearing on one of Herefords newest businesses, the Monsanto Agricultural Center on Progressive Road. This 50x134 building will house a total storage space for 1,000 tons of feterlizer, and will have seperate offices. Bill Lyman of Littlefield will soon move to Hereford to head the new business. (Staff Photo)

New Farm Supply Store Open Soon

Another new industry will soon be added to the growing list of businesses in the Hereford area.

Bill Lyman, Littlefield, has announced the construction of Monsanto Agricultural Center located on Progressive Road.

A NEW 50 x 134 building, with separate office, will house six bins, with total capacity of 1,000 tons. The company will have several fertilizer spreaders, 20 anhydrous ammonia applicators, and will have a storage for 12,000 gallons of anhydrous ammonia.

Some of the services to be offered by Monsanto will be a soil testing service, plant analysis, research and development, with labatories in St. Louis, Mo. Monsanto will also offer personalized farming recommendation services.

LYMAN stated the new center will carry an inventory of weed and insect control and application services, as well as in inventory of nitrogen, phosphate, and potash.

Dealer in the surrounding area for Monsanto will be Wilson—Simmons Grain of Vega, Ford, Westpoint, and Wildorado.

Lyman, who will be moving to Hereford in the near future, added that there will be from three to 10 employees at the center, depending on the season. The center will open in about six weeks.

Four Hereford Men Honored By Gas Company

Five Hereford District employees of Pioneer Natural Gas Company will be honored at the Company's annual service awards dinner at 7:30 p. m. Thursday night, Nov. 18, at the Hereford Country Club.

Illustrating the company's conviction that a successful enterprise depends on both talent and loyalty, the dinner is one of nine being held throughout the Pioneer system to salute employees with multiples of five years of service and to thank these employees for jobs well done.

Representing a total of 1,775 years of combined service, 159 employees of the Pioneer system will receive awards this year.

Hereford area award recipien

Hereford area award recipients are

5 Years — H. P. Lowrie, Hereford;

Mary E. Key, Canyon.

10 Years — J. D. Young, Hereford.

15 Years — A. N. McQueary, Hereford.

25 Years — J. T. Sims, Hereford.

By laundering the black slime that drains from cars undergoing an oil change, the nation's refiners — a fairly new industry — can produce lubricants reputed to be as good or better than the originals.

Frio News

By MRS. OWEN ANDREWS
Brand Correspondent

Plans for the community Thanksgiving supper have been changed, so that it will be held at 7 p. m. Tuesday, Nov. 23rd, at Hereford Community Center. Basket supper will be brought by the ladies and after supper a program of foreign mission work will be presented by a guest, Gaither Vanderveer. Frio Homemakers Club is sponsoring the occasion and all the community and others interested are invited to bring supper and enjoy the evening together.

• • •

Mr. and Mrs. Bill Williams left Friday to visit a few days with their daughter, Mrs. Travis Stafford, and family at Santiago, also with their son, Leroy, who is in the Coast Guard and stationed at Ventuta, Calif. They also expected to visit Bill's mother, Mrs. Mary Eyler, and other relatives in the area.

• • •

Hunting near Canadian this weekend are Harlan Barber, Charles Springer and David Hutchins.

• • •

Attending the WMU leadership course at First Baptist Church, Muleshoe, Thursday, were Mmes. Sam Ogan, Clark Andrews, Earl Harkins, Joe Autry and Frank Robbins.

• • •

W. F. Andrews and Wiley Andrews, both of Melrose, N. M., were here Thursday to visit relatives. Especially, they came to visit Elmer Jones, who had this week been released from the hospital, recovering from injuries from a truck accident two weeks ago. Mearl Findley, his son-in-law, injured in the same wreck is still in the hospital, but is improving.

Mrs. Johnny Robinson and children spent one night last week at Wilson, with his parents, the Roy Robinsons. They went especially to visit Johnny's sister and her children from Houston, who were visiting a few days with her parents.

• • •

Mr. and Mrs. G. W. Parker spent Friday and Saturday at Tahoka. They went to take Mrs. Parker's sister, Mrs. Flora Wallace, to visit awhile with another sister, Mrs. Dovie Isbell. Mrs. Wallace had visited the Parkers about two weeks. The Parkers also visited her brother, J. H. Stalcup and family near Tahoka.

• • •

Jim Broods and his great-grandson, Tod Taylor celebrated their birthdays Monday. Todd's parents, the Dee Taylors, had party refreshments and others who came to visit were Mr. and Mrs. Dueward Taylor Robin, and Kenny, Mr. and Mrs. Larry Taylor, Kim and Troy, all of Friona. The Dueward Taylors are Todd's grandparents. Also visiting Mrs. Taylor and Todd in the afternoon were Mrs. Charles Self and children.

Dale Williams., Wayland College student, spent the weekend at home with her parents, the Glenn Williams and Kathy. She brought a guest, Janie Hampton of Flagstaff, Ariz., also a student at Wayland.

• • •

Mrs. David Yandell has been quite ill with a tooth infection this week.

• • •

Mrs. James Dobbs spent Wednesday with her sister, Mrs. Jim Cassels, at Dimmitt. Mrs. Cassels is recuperaing at home following a stay in the hospital for flu and lung infection.

• • •

Robins and Kenny Taylor, Friona, spent last weekend with their grandparents Mrs. and Mrs. Jim Brooks. Their parents the Dueward Taylors, were helping Dueward's mother, and staying with his father who underwent surgery in an Amarillo hospital during the weekend.

• • •

Mr. and Mrs. Larry Dobbs and Sherri went to Clovis Sunday. They brought her grandmother home with them for a few days' visit with them and the Martin Wagners.

• • •

Wedding Invitations Printed
THE INK SPOT

BUSINESS INSURANCE
SEE
CHARLIE BELL
representing
Southwestern Life
INSURANCE COMPANY · DALLAS · SINCE 1903

Take a good look at color tv/stereo combinations
Look at Packard Bell

FROM THE MAN'S POINT OF VIEW
First, listen. Is the sound so rich you can feel it? Is it solid state? Now look. Is it big-screen rectangular color TV with slimmer cabinet front-to-back? Is it custom handwired? Do TV and stereo have their own separate power supply? Then look for the features below.

FROM THE WOMAN'S POINT OF VIEW
Ask yourself: What'll it look like when it's turned off? Is the styling breathtaking? Is the cabinet hardwood? Handcrafted and handrubbed like fine furniture? Can I find the one style that's absolutely heavenly for my decor?" If it's a Packard Bell, the answer is "yes."

The BERGEN in Scandia* Walnut with luxurious sliding tambour doors. Rectangular color TV and 300-watt solid-state stereo amplifier. Model 25CK-1.

REMOTE CONTROL READY
You buy a set. Later you want remote control. No soap. Unless your set's Remote Control Ready. Then you can have remote control when you buy or anytime later on. And 4 remotes to choose from.

INSTANT COLOR PURITY
Only ICP gives you pushbutton correction of magnetic disturbance. Instantly. Without turning the set off.

COMPUTER® CONTROL PANEL
Enough pushbuttons, dials, knobs, switches, lighted displays to easily control every function of the AM-FM stereo radio and phonograph. Extension speakers, tape recording and playback, too, through built-in jacks.

The CASTILE in Espania Oak. Dramatically Spanish with sliding tambour doors. Rectangular color TV and 300-watt solid state stereo amplifier. Model 25CK-1.

The NAPOLI in Italian Provincial. Sliding tambour doors conceal the TV when not in use. Rectangular color TV, 300-watt solid state stereo amplifier. Model 25CK-1.

The VICKSBURG in Colonial Maple. Rectangular color TV and 150-watt solid state stereo amplifier. Model 25CK-2.

$1,095 With Trade

Only a Packard Bell gives you all these features.

You can tell it's a Packard Bell.
ONE OF AMERICA'S TWO MOST EXPERIENCED COLOR TV MANUFACTURERS

STAN KNOX TV & MUSIC
509 Park Ave.
EM 4-0766

GETTING READY TO REMODEL?

MODERNIZE

YOUR HOME WITH CLEAN, QUIET, DEPENDABLE ELECTRIC COMFORT HEATING!

Do away with cold spots, drafts and cold floors — let modern electric home heating give your family that extra comfort that makes everyone feel good no matter how cold the winter weather outside.

$100 trade-in for your old heating system from your Reddy Kilowatt Recommended Electric Heating Dealer!

Right now your Qualified Electric Heating Dealer will give you $100.00 for your old heating system when you install modern electric comfort heat. Ask your Public Service manager for the name of the dealer nearest you.

Your heating dealer will: give you an estimate before doing the work — install a turnkey job — arrange easy financing — guarantee equipment and workmanship — guarantee operating costs.

SOUTHWESTERN PUBLIC SERVICE COMPANY
Comfort ELECTRIC Heating

66-4

The divers hope to come up with the beast's tusks and skull.

A. G. May Construction Co.
"REB" MAY
Route 2
Phone EM 4-5668
Dimmitt Highway
Hereford, Texas

* COMMERCIAL
* INDUSTRIAL
* FARMS
* AUDITORIUMS
* HANGARS

PAM-TEX

HEREFORD INDEPENDENT SCHOOL DISTRICT :
STATEMENT OF RECEIPTS & DISBURSEMENTS :
SEPTEMBER 1, 1964 TO AUGUST 31, 1965 :

STATEMENT FOR PUBLICATION

	OPERATING FUNDS												
	State & County Available	Local Maintenance	Trans-portation	Social Security	Office Revolving	Sales Tax	Food Service Fund	Banquet Fund	Snack Bar	Athletic Fund	Building Fund	Interest & Sinking	Total
CASH BALANCE 9-1-64	$ 19,343.11	$ 19,154.45	$10,500.76	$ 48.60	$ 717.78	$ 5.38	$ 3,033.94	$ -0-	$ 173.24	$ 34.66	$ 638,671.49	$ 17,194.34	$ 708,877.75
RECEIPTS													
Local Sources		694,985.74	1,200.00		829.11		137,354.65	8,714.62		19,437.31	27,130.70	236,055.23	1,125,707.36
County Sources	1,731.54												1,731.54
State Sources	303,413.99	407,223.76	54,560.00				21,896.20						787,093.95
Loans		60,000.00	5,000.00								996,662.96		65,000.00
Sale of Bonds - Net		7,103.17											996,662.96
Sale of School Property		3,015.20											7,103.17
Incoming Transfers		145,000.00					4,473.24			9,000.00	145,000.00	5,000.00	3,015.20
Interfund Transfers													308,473.24
Total Cash Received	305,145.53	1,317,327.87	60,760.00	-0-	829.11	-0-	163,724.09	8,714.62	-0-	28,437.31	1,168,793.66	241,055.23	3,294,787.42
Total Funds Available	324,488.64	1,336,482.32	71,260.76	48.60	1,546.89	5.38	166,758.03	8,714.62	173.24	28,471.97	1,807,465.15	258,249.57	4,003,665.17
DISBURSEMENTS													
Administrative		63,340.57			468.70								63,809.27
Instruction	302,943.41	834,129.96			202.50								1,137,275.87
Attendance Service		1,200.00											1,200.00
Health Service		6,215.65											6,215.65
Pupil Transportation			67,788.17										67,788.17
Operation of Plant		102,441.47											102,441.47
Maintenance of Plant		20,173.66											20,173.66
Fixed Charges		11,551.44	35.00										11,586.44
Food Service							161,445.04	7,662.55					169,107.59
Student Body Activities		7,100.00								28,435.29			35,535.29
Capital Outlay		21,739.55									783,225.47		804,965.02
Debt Service		393.75										254,521.40	254,915.15
Retirement of Current Loan		95,000.00	5,000.00										100,000.00
Interfund Transfers		163,300.00							173.24		145,000.00		308,473.24
Prior Year's Payable Liquidated				48.60	717.78								766.38
Total Disbursements	302,943.41	1,326,386.05	72,823.17	48.60	1,388.98	-0-	161,445.04	7,662.55	173.24	28,435.29	928,225.47	254,521.40	3,084,253.20
CASH BALANCE 8-31-65	$ 21,545.23	$ 9,896.27	$(1,562.41)	$ -0-	$ 157.91	$ 5.38	$ 5,312.99	$1,052.07	$ -0-	$ 36.68	$ 879,239.68*	$ 3,728.17	$ 919,411.97

* Includes Time Deposit in amount of $700,000.00.

Highway Patrol Investigates 19 Rural Accidents

The Texas Highway patrol investigated 19 accidents on rural highways in Deaf Smith County during the month of October, according to Sergeant W. E. Wells, Highway Patrol Supervisor of this area.

THESE WRECKS accounted for nine persons injured and an estimated property damage of $15,800.00

The rural traffic accident summary for this county from January through October of 1965 shows a total of 100 crashes. As a result of these crashes there were 7 persons killed and 62 persons injured. The estimated property damage amounted to $87,812.00.

November and December are noted as dangerous months in traffic and especially for pedestrians. During the last two months of 1964 in Texas there and 726 injured in collisions with motor vehicles. There are many reasons for this: longer hours of darkness, bad weather,

Legal Notice

NOTICE OF COUNTY'S INTENTION TO RECEIVE BIDS FOR THE PURCHASE OF CERTAIN ROAD MACHINERY AND TO ISSUE TIME WARRANTS TO EVIDENCE INDEBTEDNESS CREATED THEREFOR

SEALED PROPOSALS addressed to the HON. H. C. WILLIAMS, County Judge of Deaf Smith County, Hereford, Texas, will be received at the Office of the County Judge until eleven o'clock a. m. on the 13th day of December, 1965, for the purchase of the following road machinery for the maintenance and improvement of the roads in and for said County:

Two (2) new diesel powered motor graders of not less than 115 H. P., fully enclosed cab, rain cap, heater, 14 foot blade with 2 foot extension, electric windshield wiper and defroster, electric starter, 13 x 24 tires all wheels, booster steering, fully equipped and ready for operation, hour meter, lights, f. o. b. Hereford, Texas. Less trade in: Precinct No. 4 - 1 caterpillar No. 12 motor grader, Serial No. 8T13146; Precinct No. 2 - 1 caterpillar No. 12 motor grader, Serial No. 8T15197.

The trade-ins may be examined at the bull barn or in the respective precincts.

SUCH PROPOSALS will at the said time be publicly opened and read before the Commissioners' Court.

A CERTIFIED CHECK or CASHIER'S CHECK in the amount of five per cent (5%) of the amount of the bid must accompany each bid.

IT IS THE INTENTION of the Commissioners' Court to pay all or a portion of the purchase price of such road machinery by the issuance of and delivery to the proper contractor or contractors the legally issued time warrants of said County, bearing interest at a rate not to exceed FIVE PER CENTUM (5%) per annum, payable annually or semi-annually, which said warrants shall not exceed the principal sum of TWENTY THOUSAND DOLLARS ($20,000), and the principal of such warrants shall be payable serially, the maximum maturity date to be not later than December 31, 1975. The County has made arrangements for the contractor to dispose of such warrants hereinmentioned at par value thereof, and all bidders shall be governed accordingly.

THE COUNTY reserves the right to reject any or all bids and to award contract to that bidder who, in the opinion of the Commissioners' Court offers the proposal to the best interest of the County, and the right is further reserved to waive all technicalities.

ALL BIDS will be retained by the County and will not be returned to the bidders.

H. C. Williams
County Judge, Deaf
Smith County, Texas
S-30-2c

Dr. E. H. Hendon
Optometrist
Phone EM4-0987
136 East 3rd.
OFFICE HOURS:
9:00-5:00 Mon. thru Fri.
8:30-12:00 Sat.
EM 4-0987

LOW, LOW
EVREYDAY PRICES

Turner Fashions
606 S. 25 MILE AVE
HEREFORD

Featuring Puritan Forever Young NATIONALLY ADVERTISED
MISSES AND HALF SIZES
AFTER 5 DRESSES by Clockwise
LAY AWAY NOW FOR CHRISTMAS!

The Sunday Brand, Hereford, Texas, Sunday, Nov. 14, 1965

By MELVIN YOUNG

The ice may not come around anymore, it's true, but the appliance repairman beats a steady path to the rear door.

—HB—

And according to the Guelph (Ont.) Mercury, the atheist is a poor fellow who thinks you won't take it with you because you aren't going anywhere.

—HB—

Deaf Smith County Chamber of Commerce President Wayne Thomas almost lost his composure Friday prior to the "report to the people" by Congressman Walter Rogers. It seems that Wayne had allowed space at the head table for all but the guest of honor.

After a quick freshriffle however, Congressman Rogers was indeed placed at the head Table.

Hmm. That's almost like forgetting to take your wife to the anniversary party.

—HB—

Don't forget the big Unbanger sausage festival today.

And Bravo Smokes, Inc. will be holding an open house for the general public from 2 to 5 p. m. this afternoon. Bravo conducted a press conference and tour for visiting newsmen last Thursday, but will open doors today for everyone interested in touring the plant.

—HB—

And speaking of Bravo, we had a note from Bill Penn, former Brand Advertising Manager, asking that we send him a carton of Bravo Smokes. Quite an interest down his way in the new smokes, according to Bill.

He is now co-owner of the Olney (Tex.) Enterprise.

Up to this point, it has been a little difficult to buy Bravos in cartons, with most stores limiting sales to 2 packs, but we hope to be able to pick up a couple of cartons soon.

Actually, the smokes have given Hereford about as much publicity as anything that has happened since Dr. Heard and "The Town Without a Toothache". Guess you might dub it the town without nicotine now.

We visited in Claude and Amarillo Wednesday afternoon, and carried a package of Bravos with us. The pack didn't last very long, and you would be surprised at the comments we got from those who tried them. It's quite amusing. Some think they're really grand, while others are not so complimentary. But all are eager to try them. Even those who have kicked the habit long ago.

We suspect that the Hereford plant will be hard pressed to keep up with demands for the smokes for some time to come. And that's a pretty good sign.

pedestrians not visible to drivers, holidays and lack of driver's and pedestrian's concentration.

The Sergeant stated, "To aid both the pedestrian and drivers, always wear something light, colored when walking after dark. If possible, carry some kind of light, walk on the left side of the road facing traffic day or night so that you can see approaching traffic. If you have a dark colored raincoat or overcoat, put a strip of reflectorized material across the back and

front when walking on the highway or street."

GIGANTIC JIGSAW

NAPLES, Fla. (AP) — Scuba divers are probing Horse Creek for more pieces of a giant prehistoric jigsaw puzzle — a mastodon that apparently perished a million years ago in southwest Florida.

A dreging operation unearthed two teeth, each about three inches long, and bone fragments identified as belonging to one of the giant hairy elephants of ancient times.

The Hereford Texas Federal Credit Union will hold a dual celebration this week, marking their 29th yeay of service to the area, and the completion of the new addition to their new building.

There/will be free prizes, and everyone is invited to come by to look at the new addition.

—HB—

John Aiken's children have been dealing him fits lately. After all, it's not every kid that has a father for "fruit cake chairman", and they're really telling him about it.

In years past, the chairman of the Band-Aids annual fruit cake sale has been a lady, but this year the committee decided to put Mr. Aiken in the spot and on the spot, since the Band-Aids will be charged with the responsibility of raising nearly $3,000 for the annual band trip to the spring music festival. Last year, the band traveled to Corpus Christi for the event. The year before, they went to Enid, Okla.

So you see, it takes a lot of fruit cake sales to sponsor such a trip, and John Aiken likely will earn the title of "Fruit Cake King" before the end of the year.

Incidentally, the members of the Whiteface Band will canvass the town Monday night, starting at 6:30 p.m. to sell the cakes. There will be 2, 3 and 5 pound cakes, and you're welcome to buy as many as you can haul off. No limit on these.

—Delmo Williams will probably second that motion. He's had the cakes stored in his cooler for the past month, waiting for the event to begin.

—HB—

We understand that the folks over at Central School could use a couple or three tricycles for their special education class. Preferable the larger models. Chances are, there are a number of these stored around in garages that the kids have outgrown. If you have one in pretty good shape, why not call Mr. Tyrrell at Central School and donate it to a good cause.

And according to the Spokane (Wash.) Review, the weather bureau is a non-prophet agency.

—

AUTOS OUTRANK FOOD

JACKSONVILLE, Fla. (AP) — Duval County residents paid more for automobiles than they did for food in 1963.

A U. S. Department of Commerce business survey released recently showed automobile dealers reported sales of $154,288,000 with an annual payroll of $13,734,000.

Grocery sales for the same year totaled $142,299,000, and food store payrolls amounted to $10,438,000.

Dawn News

By MRS WALTEEN TUCEK
Brand Correspondent

A birthday breakfast was held last Saturday morning at the J. B. Caraway home in honor of Rosemary Stewart's sixteenth birthday. Guests were Linda and Bette Stewart, Jeanene Suttle and Alice Ann Caraway.

Home Demonstration Club met last Friday afternoon in Mrs. Orval Galley's home. Mrs. Argen Draper gave a demonstration on candy making. Six members were present with three guests, Mrs. Clarence Betzen, Mrs. Bill Leonard and Mrs. Bill Sooter.

Mr. and Mrs. Pat Smith of Canyon spent last Saturday with his parents, Mr. and Mrs. Alfred Smith.

The Girl's Auxiliary of Dawn Baptist Church held their Coronation Sunday evening with Mrs. Leroy Johnson and Mrs. Walter Lemons as presiding officer and officer giving charges. Those making their steps were Susan and Beth Cox to Maidens; Shirley Alger to a Lady in Waiting; Janene Suttle and Sandra Lemons to Princesses. Those recognized as Queen, and their crown bearers, were Linda Stewart with Bette Stewart; Brenda Alger with Deadra Polan and Rosemary Stewart with Rhonda Hagar. A reception followed. Guests were Mr. and Mrs. J. B. Caraway and Alice Ann and Mr. and Mrs. J. R. Oglesby of Canyon.

Diane, Temora, and Mae Claire Duderstadt, daughters of Mr. and Mrs. Keith Duderstadt, spent the weekend with their grandparents, Mr. and Mrs. K. E. Deaton of Friona.

Mrs. Edna Marie Williams and Donna Brillhart of Gruver and Dee Dee and Dixie Brillhart of Borger spent the weekend with Mr. and Mrs. Edgar Sowell.

Mrs. Leo Criddle gave a birthday dinner Sunday for her husband and brother-in-law, Melvin Dunn of Canyon. Guests were Mr. and Mrs. Dunn, Mr. and Mrs. Lloyd Gordon and family; Mr. and Mrs. Don Blankenship and family; Mrs. Ora Gaston and Mr. and Mrs. Jimmy Criddle all of Canyon and Mr. and Mrs. James Yarbrough of Lovington, N. M.

Jerry Hunkapiller of Sunray visited his sister, Mrs. Bill Leonard, over the weekend.

Jon David Miller gave a speech to the Rotary Club Monday noon on his experiences as an American Field Student in Denmark.

Mr. and Mrs. Virgil Owens, Mr. and Mrs. Edgar Lemons and family spent Sunday with Mr. and Mrs. Lester English and Paul of Wilderado.

Mr. and Mrs. Ted Richardson and family moved into their new home northwest of Dawn over the weekend.

William Ray Hunkapiller is staying with his sister, Mrs. Bill Leonard, and attending Stanton Jr. High School in Hereford.

Mr. and Mrs. Dean Garrett of Hereford gave a birthday supper last Saturday night for Mrs. Eldon Owens. Guests were Mr. and Mrs. Owens and Mr. and Mrs. O. A. Smith of Hereford.

The Young People's Sunday School Class had Sunday dinner with Mr. and Mrs. Carl Wimberly. Members enjoying the dinner were Brenda Alger, Linda and Rosemary Stewart, Peggy Jean and Beverly Lemons, Glen Polan, Doyle Joe Fuller and John Sooter, with Mr. and Mrs. Douglas Morris and family as guests.

Last Wednesday night Mr. and Mrs. Nelson Rutter and family of Clovis, N. M., visited Mr. and Mrs. Eldon Owens and family.

Mr. and Mrs. Manuel Beavers Brett and Kimberly visited Mrs. Beavers' uncle and aunt, Mr. and Mrs. Tommy Bandy and sons of Friona Sunday.

Mr. and Mrs. Ancil Jackson and family spent the weekend in Muleshoe with Mrs. Jackson's brother. A. R. Floyd, and family and father, O. J. Floyd. Another brother, O. W. Floyd, and family of Ft. Worth was also visiting in the A. R. Floyd home. The Jacksons also visited Ancil's sister, Mrs. J. C. Dalton, and family in Muleshoe.

Sylvia Brooks attended homecoming activities in Levelland last Friday and Saturday.

The County 4-H Achievement Awards banquet was held last Saturday night at the Hereford Community Center. Local boys receiving county awards were Glen and Wayne Polan in beef feeding; Paul Galley in gardening; Jon David Miller in leadership; Wayne Betzen in swine; Mike Engler in public speaking; Kevin and Steven McAndrews in beef cattle business; Stephen Hoffman and Gerald Witkowski in achievement and Tommy Betzen and Dion Miller in town and country business. Kevin McAndrews, Stephen Hoffman and Tommy Betzen won state awards in the Texas jr. leadership contest. Parents attending the awards banquet were Mr. and Mrs. Ray Polan, Mrs. Orval Galley, Mr. and Mrs. H. H. Miller, Mr. and Mrs. Clarence Betzen, Mrs. Paul Engler, Mr. and Mrs. J. A. McAndrews, Mr. and Mrs. Tony Hoffman.

Legal Notice

THE STATE OF TEXAS

To: C. I. BECK, and if he be married, the spouse of C. I. Beck, and if C. I. Beck and or his spouse be deceased, their heirs, unknown heirs and legal representatives, Defendants, GREETING:

You are hereby commanded to appear by filing a written answer to the Plaintiff's Petition at or before ten o'clock A. M. of the first Monday after the expiration of forty-two days from the date of the issuance of this citation, same being Monday the 27th day of December 1965, at or before ten o'clock A. M. before the Honorable 69th Judicial District Court of Deaf Smith County, Texas, at the Court House of said County in Hereford, Texas.

Said Plaintiff's Petition was filed in said court, on the 10th day of November A. D. 1965, in this cause, numbered 5019 on the docket of said court, and styled, Boyd A. Collins Plaintiff, vs. C. I. Beck et al Defendants.

The names of the parties to the cause are as follows: Boyd A. Collins is Plaintiff and C. I. Beck, and if he be married, the spouse of C. I. Beck, and if C. I. Beck and/or his spouse be deceased, their heirs, unknown heirs and legal representatives are Defendants

A brief statement of the nature of this suit is as follows, to wit: Plaintiff sues for title to and possession of all the South 75 feet of the North 150 feet of the West ½ of Block 58, Hereford and Additions, Deaf Smith County, Texas, described by metes and bounds as follows: BEGINNING at a point in the West line of said Block 58, 75 feet South of its Northwest corner; THENCE in a Northeasterly direction parallel with the North line of said Block 58 , 150 feet to a point; THENCE in a Southeasterly direction parallel with the West line of said Block 58, 75 feet to a point; THENCE Southwesterly parallel with the North line of said Block 58, 150 to a point in the West line of said Block 58; THENCE in a Northwesterly direction with the West line of said Block 58, 75 feet to the place of beginning, alleging that he has title to said proprety under the five-, ten-, and twenty-five year statutes of limitations, and Plaintiff prays that all of the right, title, and interest of the Defendants be divested out of them and invested in the Plaintiff, and the cloud cast upon Plaintiff's title by the Defendants and each of them be removed, as is more fully shown by Plaintiff's Petition on file in this suit.

If this citation is not served within ninety days after the date of its issuance, it shall be returned unserved.

The officer executing this process shall promptly execute the same according to law, and make due return as the law directs.

Issued and given under my hand and the Seal of said Court, at office in Hereford, Texas, this the 10th day of November A. D. 1965.

ATTREST:
Lucille Posey Clerk,
District Court, Deaf
Smith County, Texas.

S-20-4c

Legal Notice

NOTICE IN PROBATE

NOTICE TO ALL PERSONS HAVING CLAIMS AGAINST THE ESTATE OF ELMER WINKLER DECEASED:

Notice is hereby given that orginal letters testamentary upon the estate of Elmer Winkler, deceased, were issued to me, the undersigned, on the 4th day of October, 1965, in the proceeding indicated below my signature hereto, which is still pending, and that I now hold such letters. All persons having claims against said Estate, which is being administered in Deaf Smith County, Texas, are hereby required to present the same to me respectively at the address below given, before suit upon the same are barred by the general Statutes of Limitations, before such Estate is closed, and within the time prescribed by law. My residence and post office address are: 211 West James, Hereford, Texas.

Dated this the 9th day of November, 1965.

Eleanor Winkler, Executrix of the Estate of Elmer Winkler Deceased, No. 1812 in the County Court of Deaf Smith County, Texas.

Courthouse Records

VEHICLE REGISTRATION

Frank Lillard, 1959 Chevrolet; Rev. L. V. Mays, 1959 Ford; Hernimio Garcia, 1954 Chevrolet; Larry Lopez, 1954 Dodge; C. W. James, 1959 Chevrolet tractor; Baldamar R. Valdez, 1959 Olds; C. W. James, 1948 Hyde trailer; Louis Brown, 1958 Chevrolet; Jerry R. Landers, 1966 Pontiac; George D. Zetzsche, 1960 GMC pickup 11-9.

Esequial Vasquez Jr., 1957 Olds; Tom B. Goldsby, 1964 Olds; Richard Parker, 1952 Chevrolet; Hereford Ind. School Dist., 1966 Ford; Tommy G. Crawford, 1965 Chevrolet 11-9.

Jim Monroe, 1966 Olds; Mrs. Charles Schlabs, 1966 Chevrolet; Lynn C. Kester, 1961 Rambler; Vernon A. Williams, 1954 Supreme house trailer; Roberto B. Zarala, 1962 Chevrolet; Ramon Aregon, 1960 Chevrolet; Wayne C. Stephens, 1962 Plymouth. 11-9.

Edwin Bridges, 1954 Chevrolet; Gorge Garcia, 1951 Ford pickup; Edwin Bridges, 1962 Chevrolet; W. G. Owen, 1965 Pontiac; Sammie Bradford, 1962 Chevrolet pickup; G. C. Brown, 1966 Chevrolet pickup; Suit's Auto Supply Co., 1966 Buick; D. L. Welty, 1966 Chevrolet; R. E. Carver, 1966 Chevrolet; Tommy D. Sparkman, 1966 Chevrolet. 11-10.

Rev. C. W. Allen, 1966 Chevrolet; Weldon L. Stephan, 1966 Ford; Santiago Madrigal, 1959 Plymouth; Donald Grossarth, 1961 Ford; Moises Salazar, 1955 Chevrolet; Arcadio B. Mendez, 1956 Dodge; James Gerk, 1966 Chevrolet pickup; R. Young, 1966 Olds. 11-10.

MARRIAGE LICENSES

Michael Leroy Tingle and Linda Kay Fewell, Nov. 12.

Roy Lee Vanlandingham and Madge Laverne Lewis, Nov. 12.

Weldon Eugene Grisham and Marilyn Kay Gilkerson, Nov. 10.

Leonardo Lubano Roma and Isabell Mary Estrada, Nov. 10.

HEREFORD SAILOR BEGINS BASIC TRAINING

Seaman Recruit Wyndell A. Wall, USN, son of Mr. and Mrs. L. Arnold Wall of 331 Star St., Hereford, has begun seven weeks of Navy Basic training at the U. S. Naval Training Center, San Diego, Calif.

In the first weeks of his naval service he will study military subjects and live and work under conditions similar to those he will encounter on his first ship or at his first shore station.

In making the transition from civilian to sailor he will be taught and supervised by experienced Navy petty officers. They will teach him the basic skills of seamanship as well as survival techniques, military drill and other basic subjects.

On completion of his recruit training he will be assigned to a school, shore station or ship, according to the results of his Navy classification, tests, his own desires and the needs of the Navy.

The Rhodesia that British empire builder Cecil Rhodes referred to as his "hobby" is now a vigorous nation, rich in mineral and agricultural resources.

Olivetti-Underwood
Adding Machine & Typewriters
THE INK SPOT

For people who have stopped kidding themselves about smoking.

Smoke Bravo—
the no nicotine smoke

DON'T BUILD ANY STEEL BUILDING

Agricultural or commerical until you get a price from your BETTER BUILDINGS respresentative

HORACE HENLEY, JR.
Dimmitt, Texas
Ph. 647-3501 after 7 P.M.

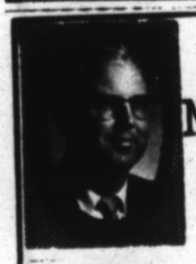

ONE MINUTE, PLEASE

GENE FOOKS

"Every one that does evil hates the light, and cometh not to the light, lest his evil works should be exposed and reproved." John 3:20.

Jesus said, "I am the light of the world:" (John 8:12). Why is that some men will not come to Jesus, who is the light of the world? As evil and corrupt men shun the physical light; murdering, lusting and stealing in darkness or semi-darkness; these same men shun Christ the light of the world.

Men and women who are plagued with the sins of lukewarmness and indifference toward spiritual matters, and who love the pleasures of the world more than they love the Christ who died for them, often refuse enlightment from a study of God's word. They make excuses not to come to the worship assembly where Christ, the light o fthe world, has promised to be with the two or more who gather in His name.

The sinner does not want the tell-tale light of the world to spot-light him, so his sins will be exposed to all mankind. But he hides like a thief in the darkness. But those who love the Lord and want to get rid of sins, come to Christ the Light of the world.

YOU ARE ENCOURAGED TO STUDY
THE BIBLE & WORSHIP
CENTRAL CHURCH OF CHRIST
PLAINS & SUNSET DR., HEREFORD

WE'RE PROUD

of our first

PONTIAC SALE

Mrs. Thomas Morgan, Route 1, Hereford picks up the keys to her new 1966 Pontiac from Delbert Scott of Hi-Way Pontiac.

of our first

GMC SALE

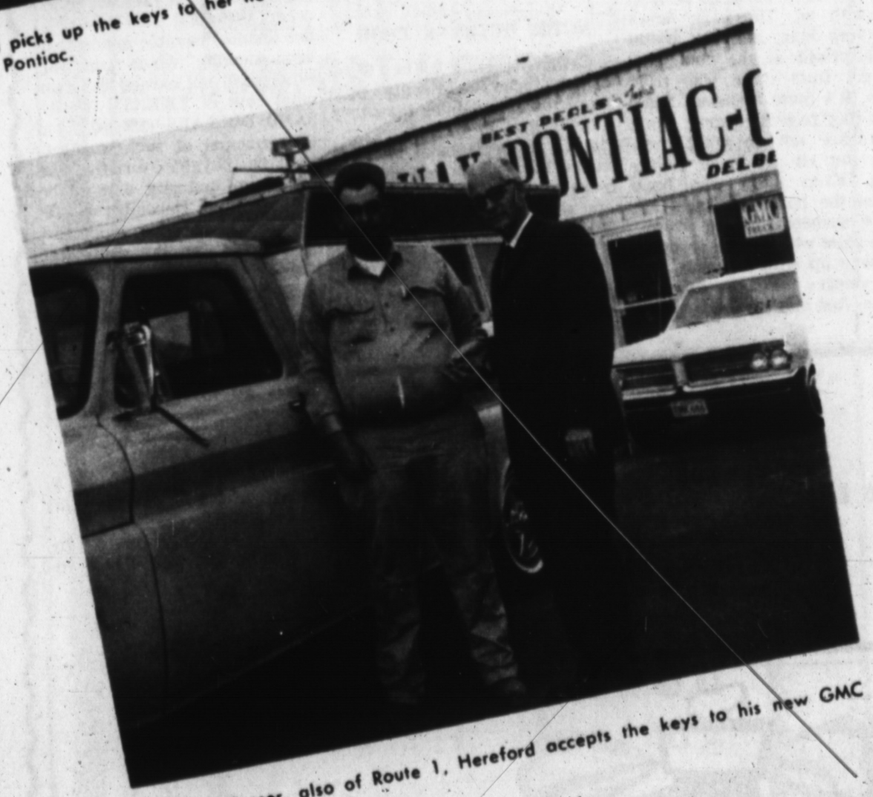

E. W. Messer, also of Route 1, Hereford accepts the keys to his new GMC Pickup from Scott.

At The Newly Franchised . . . .

HI-WAY PONTIAC - GMC

Sure we're proud of our first customers at the new Hi-Way Pontiac, and we're sure that our customers will be just as proud of their new auto and pickup, and of the first class, friendly service they receive at Hi-Way Pontiac.
You too will appreciate the folks at Hi-Way Pontiac. Give us a chance to trade with you . . . . you'll not need to go further.

600 W. 1st St.

Phone EM 4-0501

Trophy-winning Hair Stylist . . .
in both Texas and New Mexico

Teresa Larsen
is now associated with the Golden Spread Beauty Salon.

Teresa was trained as a professional hair dresser by James Allen of Continental Coffeurs Beauty Academy, Roswell, New Mexico

Teresa specializes in coloring and bleaching.

Special Now 'til Christmas $10 Permanent $7.50

Call Teresa or Dorothy Hood Monday thru Saturday for early or late appointments EM 4-1047

GOLDEN SPREAD BEAUTY SALON
321 W. 3rd.

GET ON THE FALL TV COLOR BEAM

WIN A PHILCO COLOR TV SET OR 1966 FORD MUSTANG or other Prizes

Furr's SUPER MARKETS

Hurry! . . . New winners are being named all the time in Furr's Dividend Sweepstakes. . .You too may be the next big winner! Get your free card at Furr's today. Completed card winners are taking home Mustangs, Color T.V. Sets, Cash Free Purchases, Bonus Items, and Frontier Stamps. You can win in two ways, . . . By card or by drawing. If your card fails to win a Mustang you still have a chance to win one in weekly drawing. A Super drawing will be held December 20 and ten (10) cars will be given away. Get the wining habit now at Furr's.

ALL YOURS IN FURR'S SWEEPSTAKES

We Reserve the Right to Limit Quanties

DIVIDEND SWEEPSTAKES
BONUS ITEM
FOR THE WEEK
½ GALLON
CLOROX BLEACH

FAB Giant Pkg. 10c Off **59c**

EGGS Farm Pac Grade A Medium Dozen **39c**

DOUBLE FRONTIER STAMPS on Wednesday with $2.50 purchase or more

PRODUCE

LETTUCE Firm Green Solid Heads LB. **12½c**

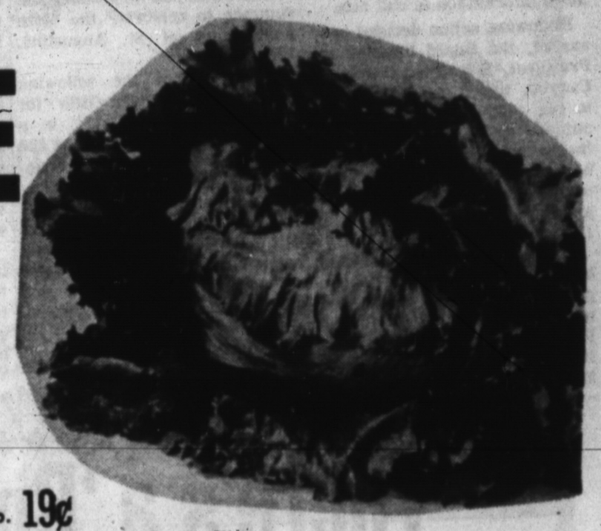

Dartmouth Assorted Flavors ½ Gallon
MELLORINE 3 For **$1**

Calif. Vine Ripe **TOMATOES** Lb. 19¢

Fresh Large Bunches **GREEN ONIONS** 2 For 15¢

Fresh Large Bunches **RADISHES** 2 Lb. 15¢

Firm Green Slicers **CUCUMBER** Lb. 19¢

Red Leaf **LEAF LETTUCE** Large Bunch 19¢

CIGARETTES All Popular Brands Reg. or Filter Carton **$2.99**

GREEN BEANS Crest Top Whole No. 303 Can **12½c**

GENERAL MERCHANDISE

Christmas Cards Grand Award Box Of 25 **99c**

SHAMPOO Prell Reg 60c **36c**

Honor Roll 6-¾" Box of 60 **ENVELOPES** 3 For $1.00

Listerine **MOUTHWASH** 7 oz. Bottle 45c

Plastic Bushel **LAUNDRY BASKETS** 2 FOR 88c

Sudden Beauty **HAIR SRAY** 7 Oz. Can 67c

Hipolite **Marshmallow Creme** 16 Oz. Jar **19¢**

Cloverlake Assorted Flavors **Ice Cream** ½ Gal. **69¢**

Food Club Assorted Flavors **Gelatin** 3 Oz. Pkg. 4 For **29¢**

Reg. or King **Coca Cola** 6 Bottle Ct. Plus Deposit **39¢**

Libbys **Vienna Sausage** No. ½ Can 5 For **$1**

Assorted Flavors **Circus Drinks** 46 Oz. Can 3 For **89¢**

Pinto Beans 2 Lb. Cello Bag **29¢**

DELICATESSEN SPECIALS

SPARERIBS BARBQUED	Lb.	1.29
MACARONI SALAD	Pint	49c
LIME DELIGHT	Pint	59c
COLE SLAW	Pint	29c
SCALLOPED POTATOES	Lb.	49c

SPUDNUTS Made Fresh Daily

We are the Franchised Distributors in Hereford

FRESH FROZEN FOODS

ORANGE JUICE Dartmouth Frozen 6 Oz. Can 2 For **29c**

PECAN PIES Morton's Fresh Frozen Each **59c**

MILK Food Club Tall Can **12½c**

PEACHES Hunts Sliced or Halves No. 2½ Can **25c**

TURKEYS

Palo Duro Fresh Dressed

Fresh Young Hens 12 to 14 Lb. Avg. LB. **39c**

Fresh Young Toms 20 Lbs. and Up LB. **35c**

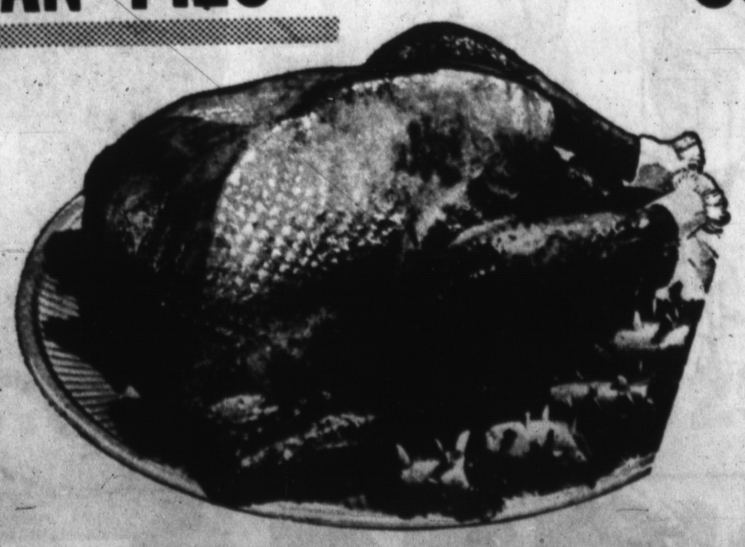

Furr's SUPER MARKETS

USDA Choice Beef **Sirloin Steak** Lb. 79¢

USDA Choice Beef **T-Bone Steak** Lb. 89¢

USDA Choice Boneless **Club Steak** Lb. 1.49

Family Pac Ranch Style **Sliced Bacon** 2 Lb. Pkg. 1.49

Fresh Lean **Ground Beef** Lb. 39¢

Beef Patties 2 Pound Pkg. 98¢

ROUND STEAK U.S.D.A. Choice Beef LB. **89c**

AT PALO DURO

'Texas' Scheduled For Theater

The directors of the Texas Panhandle Heritage Foundation proudly announce that the minimum underwriting requirements for backing a production in the Pioneer Amphitheatre in the Palo Duro Canyon State Park in the summer of 1966 have been met. At a meeting Thursday evening, November 4, 1965, in the home of Mr. and Mrs. R. C. Neely, Jr., 2801 Lipscomb in Amarillo, the Board reviewed the underwriting agreements which had been signed by more than 125 people and voted to proceed immediately with preparatons for next summer.

THE AGREEMENTS were so designed, that no production would be attempted until $90,000 was at hand so that the legal requirements were met. However, in his report, the chairman of the finance committee, Tom Dawkins of Amarillo, stressed the fact that a broader section of the community should have a stake in the show. He urged the members of the Board to continue to suggest that interested people join the list of backers and invited anyone who wanted to have more information to call him.

Following action decided upon earlier, the Board directed the President, Mrs. Pies Harper of Canyon, to set a formal letter to the playwright Paul Green, authorizing him to proceed with the polishing of the script which he has been preparing concerning the Panhandle, since the beginning of our theatre project in 1961.

"TEXAS", a new production by the noted playwright, will open in the Pioneer Amphitheatre in the Palo Duro Canyon Park during its second season, 1966. Echoing sounds and blazing lights will roll through the Canyon again — this time highlighting the story of the hardy cattlemen and settlers who found ways to carve homes in the Plains.

Paul Green in the author of several very famous historical plays presented with light and song and sound and dance in spectacular outdoor theatres throughout the country. He has been successful in transforming history back into life in the site where it took place, using all the resources of the modern theatre to bring this about.

GREEN has done more to develop the great outdoor dramas than any other one person. He is a master of the fusion of drama with all the other arts which makes the history come alive so vividly. The Lost Colony, the first that he wrote, has been running in Roanoke, North Carolina, for 24 years. His Common Glory has played in Williamsburg, Virginia, for 18 years. And the Stephan Foster Story which opened in Bardstown Kentucky, in 1959, is still playing to great audiences. His latest production is the Cross and the Sword which had its premier last summer to celebrate the 400th anniversary of St. Augustine, Florida.

Green makes the following comment about the title for his production "TEXAS" in a letter sent to the Board of the Texas Panhandle Heritage Foundation:

"I have tried dozens and dozens of titles in my mind for our drama, and so have you and many others. None of them seem to cover the ingredients and pointed reach that will necessarily be in the play (but) . . . one word does cover everything. "TEXAS".

"I KNOW such a title sounds big and grabbing. Well, why not? You Panhandle folks are the first in that whole great state with vision and drive enough to want to celebrate the mighty Texas land and its people. The play actually will be, no matter what we call it, a dramatization of Texas life. . ."

"One thing that makes me feel it would be hard to overdo the sweep of the title is the fact of the sound and light display which we will be able to give the audience. They won't go away and say the show wasn't big enough for Texas, not after we have shot the works we'll have to shoot."

The second season of the Pioneer Amphitheatre will open on the first of July 1966, with the Founders' Festival which has been planned since the first announcements of the program. This week will be primarily for those who have supported the theatre and will be a gala time. All seats will be reserved and memberships will be included in the admission price. There will be special celebrations each of the six days. The regular season will open on Thursday the seventh of July, and run through Labor Day.

THE PEOPLE of the Panhandle of Texas have been working on the development of the theatre and the presentation of Paul Green's production about Texas ever since the summer of 1960. It is with great pride that they announce that the season of 1966 will bring this about.

Following the pattern established the first season of the theatre when 36,000 people visited the Canyon to see the production, "TEXAS" by Green will be presented by the Texas Panhandle Heritage Foundation with the cooperation of West Texas State University, when it opens in the summer of 1966.

Green's script will cover periods of the history of the Panhandle which the production in 1965 "THUNDERING SOUNDS OF THE WEST" did not include. It presented the early history of the Texas Panhandle done in life and sound and light. The Palo Duro Canyon in which the theatre is built, was the passage way to the Southwest for this area, and everyone who traveled went that way. In the very early days of exploration, the travelers were bewildered because the Indians would strike and disappear. Finally the Canyon was discovered by the newcomers, and the mystery was solved. Here in the Canyon, in the Indian hideaway, a place of spectacular beauty and awe, 36,000 people relived the days of the Indians and Spaniards and early settlers last summer.

Now in 1966 they may return to see the rest of the story, the transformation of the land by those who bound their lives to it.

THIS is a saga of development against great odds and in the hands of Paul Green it will unfold so that people who see it and feel it will go away and say, "Now I know how it was."

WTSU Student From Hereford Attends Meet

CANYON — Marilyn Wetzel, Hereford, will attend the three-day Texas Methodist Student Movement Conference beginning Friday on the campus of Southern Methodist University.

Daughter of Mr. and Mrs. Paul Wetzel, Rt. 4, Miss Wetzel is a freshman elementary education major at West Texas State University.

The group, containing three Methodist Student Center members, will be accompanied by Rev. Franz, director.

CAMP FIRE GIRLS REPORT

So-An-Ge-Ta-Ha Camp Fire group reorganized in recent weeks, with Mrs. Roy Grubbs as guardian and Charlotte Hill as junior leader. Debra Lee was elected president, Angela Grubbs vice president, Connie Matthews secretary-treasurer; Lori Hopson reporter.

Meetings are held in Community Center from 4 to 5 p. m. each Thursday. Members are planning now to make Christmas gifts for the children's ward of the hospital here.

Recent activities have been a Halloween party n the home of Mrs. Grubbs, with games and refreshments, and a talent and hobby show. Each girl presented a talent such as painting, a piano solo, baton twirling and a skit, or a hobby including a doll collection, a shell collection, tote-bags, catch-alls made from coffee cans.

In addition to officers, girls in the group are Debra Angelo, Devita Turner, Holly Young, Cathy Thames, Jeannie Coffin, and Sandra Fields.

As the earth orbits around the sun, it picks up countless tiny bits of matter that are left behind by passing comets or asteroids.

Parish Council Program Is Given By Hereford Youth Society Group

Members of Hereford Youth Society presented the program for St. Anthony's Parish Council at the November meeting Thursday evening in the parish school auditorium. Mrs. F. A. Marnell was program director.

A style show featuring clothing the society members have made in a project supervised by Mrs. Frank Wilhelm, a member of the Parish Council, and Mrs. Argen Draper, County Home Demonstration Agent, was presented by the society members.

The Youth Society, organized early in 1964, is sponsored by Mrs. Wesley High, with Will Walker and Mrs. Wilhelm as advisors.

In addition to such projects as the class in clothing, members hear inspirational programs and take part in bowling, ping-pong and other recreation. Jerry Ross is currently president and Betty Black secretary.

Mrs. High was narrator for the style show. Observing Veterans Day, patriotic songs were sung by all the group with Shirley High of the Youth Society as leader.

Mrs. Werner Koelzer presided for business. Plans were completed for a coffee hour and bake sale in the cafeteria between services in the church Sunday morning.

Mrs. Edward Schilling reported on the recent Diocesan Council of Catholic Women's meeting at Slaton, to which she was a delegate. Concerning the council theme, The Ecumenical Encounter, she quoted a statement by Monsignor Francis Smyers, that this encounter "is not only the theme but the reality, since eight of the guest speakers are members of other faiths".

Martha McBride Awarded Trophy

Junior and senior 4-H Public Speaking Subject Matter Groups met together for a recent program in which Martha Ann McBride was named winner of the traveling trophy award given by Southwestern Public Service Copany to the member chosen as best speaker at each meeting.

Gary Dillard served as topics master and Kay Clearman presided. Alex Petersen, adult leader, was present.

Members registering were Becky Hickman, Sue Shirley, Mary Ann Vance, Patsy Paetzold, Margie Paetzold, Martha McBride, Mary Kay Wagner, Marsha Whitley, Keit. Justice, Rodney Herr, LaNita Herr, Kay Clearman, Grace Vasek, Connie Walker, Thelma Warren Dorothy Marnell Gary Dillard

Typewriter Ribbons
THE INK SPOT

See the
1966 MODEL AUTOMOBILES
Now In Your Dealers Show Rooms
and
See the
HEREFORD STATE Bank
FOR FINANCING . . .

There's a 'Botany' 500® Total Wardrobe for every man alive

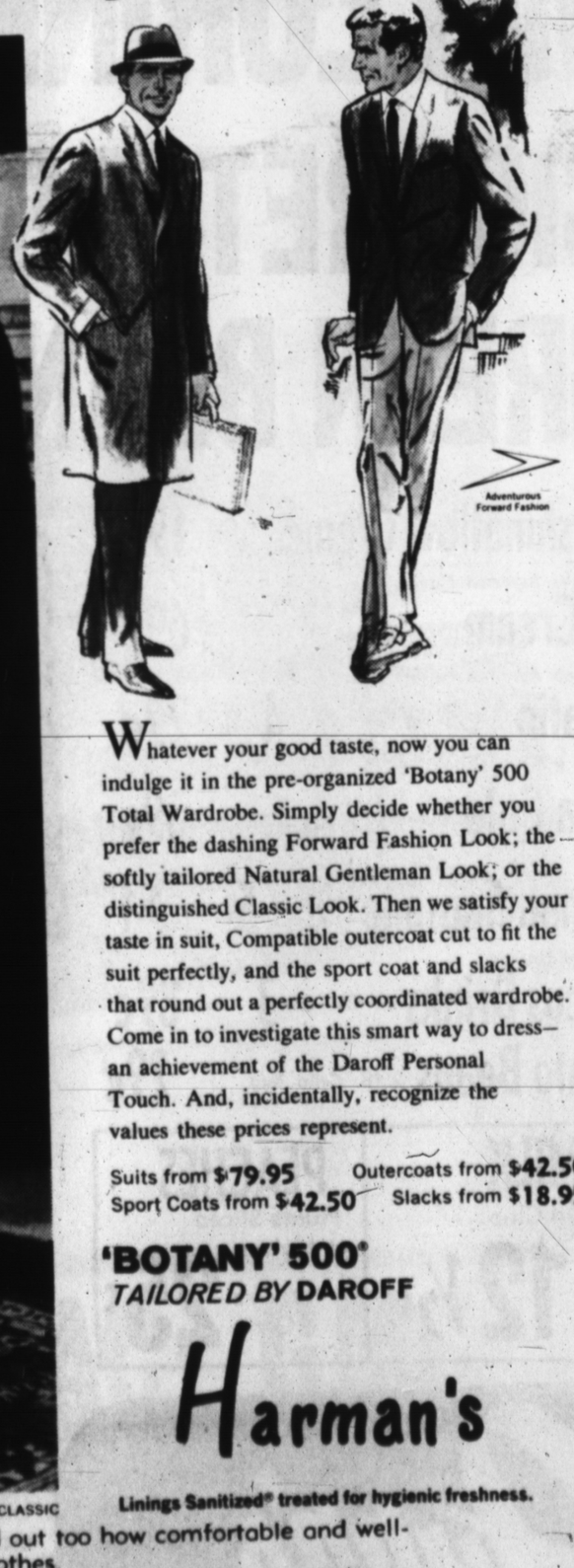

UNIVERSITY-BRED NATURAL GENTLEMAN ADVENTUROUS FORWARD FASHION CONSERVATIVE CLASSIC

New models, new colors, new patterns! We can't begin to tell you how much is new in Botany 500 clothing for this fall and winter. We want you to see for yourself. That's why we're having Open House. You're cordially invited to come in and see the entire Botany collection. Take time to browse through our clothing department . . . to pick out the suits, sport coats, slacks and outercoats you like. How will they look on you? Try on as many as you like and find out. Find out too how comfortable and well-dressed you are in Botany clothes.

We at HARMAN'S are prepared to show you the finest, most complete selection of BOTANY 500 and CUSTOM ROYAL sport coats, slacks and top coats.

BOTANY 500 signifies, fine detailed tailoring, newest in styling, wools from the finest mills throughout the world.

Whatever your good taste, now you can indulge it in the pre-organized 'Botany' 500 Total Wardrobe. Simply decide whether you prefer the dashing Forward Fashion Look; the softly tailored Natural Gentleman Look; or the distinguished Classic Look. Then we satisfy your taste in suit, Compatible outercoat cut to fit the suit perfectly, and the sport coat and slacks that round out a perfectly coordinated wardrobe. Come in to investigate this smart way to dress—an achievement of the Daroff Personal Touch. And, incidentally, recognize the values these prices represent.

Suits from $79.95 Outercoats from $42.50
Sport Coats from $42.50 Slacks from $18.95

'BOTANY' 500®
TAILORED BY DAROFF

Harman's

Linings Sanitized® treated for hygienic freshness.

Plump...Tender...Oven-Ready

TURKEYS

for those who care to serve the very best

Finer quality means finer flavor — so highlight your Thanksgiving dinner with a TURKEY from COOPER'S . Our turkeys are PRIZE BUYS — the pick of the flock, especially selected to have more moist white meat on their broad, deep breasts and more juicy dark meat on their chunky drumsticks. For the plumpest, juiciest, tastiest turkey ever — come choose one of these Grade A quality Toms for Thanksgiving—when you want to serve the very best.

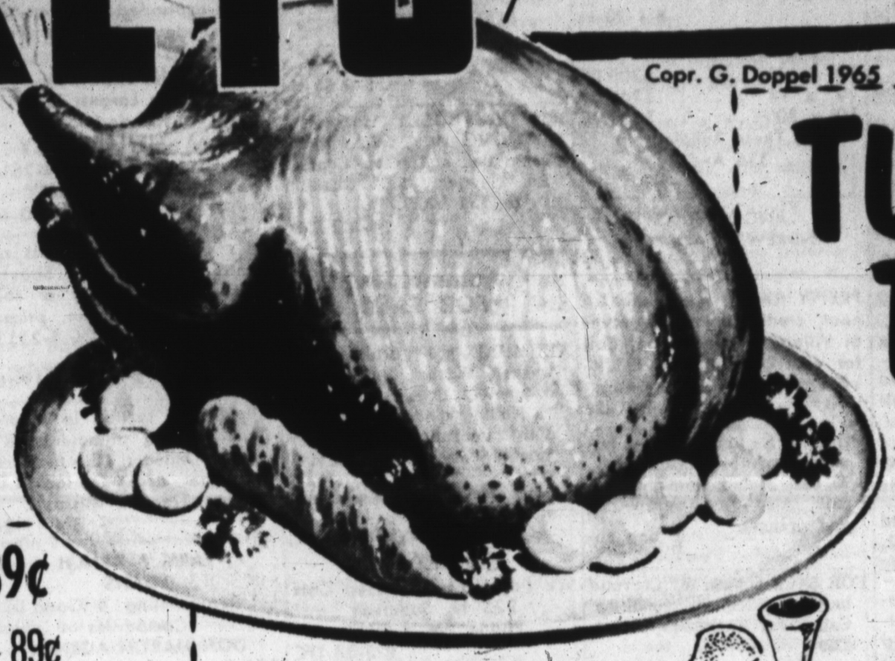

Copr. G. Doppel 1965

TURKEY TOMS 20-LB & OVER LB. **35¢**

TURKEY HENS 12 to 16 Lb. Average LB. **39¢**

ROUND STEAK USDA LB. **89¢**

ALL MEAT BOLOGNA LB. **49c**

BEEF STEW	Dinty Moore	24 Oz. Can	45¢
SYRUP	Mrs. Butterworth	24 Oz. Bottle	59¢
JUMBO TOWELS	Northern Big Roll		25¢
GLADE	Household Deodorant	Aerosal Can	59¢

Maxwell House **COFFEE** 1 Lb. Can **69¢**

Eagle Brand **MILK** **3** Cans **$1**

Miracle Whip **SALAD DRESSING** Quart Jar **49¢**

PORK & BEANS Van Camp Big 52 Oz. Can **39¢**

Kraft JET PUFFED **MARSHMALLOWS** 1 Lb. Bag **25¢**

COOKIES Tendercrust Reg. 59c 2 Lb. Bag **49¢**

BATH OIL Capri Reg. 69c **59¢**	GRAPEFRUIT SEGMENTS **3** Shurfine 303 Can **69¢**	GRAVY TRAIN Gaines Dog Food 5 Lb. Bag **69¢**

SHURFRESH MILK • FOR GOODNESS SAKE

Welch's Frozen **GRAPE JUICE** 12 Oz. Cans **3** FOR **$1**

PLASTIC Food Storage Cups Regular 15c **3** For **15**

Sunkist **ORANGES** 5 Lb. Bag **49¢**

SQUASH	Acorn	Lb.	10c
APPLES	Johnathan	4 Lb. Bag	39c
GRAPEFRUIT		5 Lb. Bag	49c

Fishers **MIXED NUTS** 13 Oz. Can **69¢**

CHOCOLATE SYRUP Hershey's 16 Oz. Can **19¢**

THIS IS YOUR OPPORTUNITY

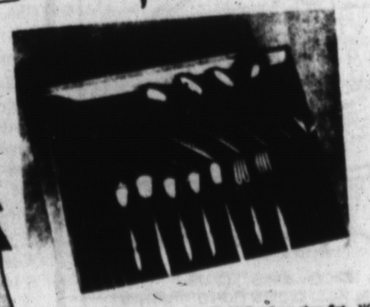

ICE TEA SPOON 9¢ with each $5.00 Purchase thru Sat., NOV. 20th

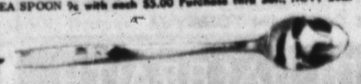

ITEM OF THE WEEK - ICE TEA SPOON

TO OWN THIS EXQUISITE PREMIUM QUALITY HEAVY STAINLESS STEEL TABLEWARE FOR..... **ONLY 9¢** Per Piece

1ST. WEEK – TEASPOON
2ND. WEEK – DINNER FORK
3RD. WEEK – DINNER KNIFE
4TH. WEEK – ICE TEA SPOON
5TH. WEEK – SOUP SPOON
6TH. WEEK – SALAD FORK

We are starting the second sequence of our Stainless Silverware offer. There's still time for you to get a complete set at this fabulous price —or complete the set that you have already started.

With a $5.00 Purchase

EACH WEEK YOU MAY PURCHASE A DIFFERENT ITEM FOR ONLY 9¢ WITH EACH $5.00 PURCHASE (2 PIECES WITH $10.00 PURCHASE ETC.)

THIS LOVELY PATTERN IS FLORAL REGENT STAINLESS STEEL TABLEWARE – THIS IS HEAVY, PREMIUM QUALITY, WARE. DO NOT CONFUSE THIS LOVELY WARE WITH LIGHTER, CHEAPER GRADES.

Our Remodeling is going real fine— All we lack is a few finishing up touches here and there in the store.

PECANS Ellis New Crop 10 Oz. Bag **59¢**

ALUMINUM FOIL Alcoa 12"x25' Roll **4 $1**

SPRAY ON STARCH Easy-On 15 Oz. Can **39¢**	FABRIC SOFTNER Final Touch 33 Oz. Size **69¢**	LUX SOAP **2** Bath Size Bars **29¢**

COOPER'S

Phone EM 4-2030 WANT ADS Phone EM 4-2030

We Are Today Paying
Milo 1.70
Wheat 1.47
(Subject to Market change)
Compliments of
CONTINENTAL GRAIN CO.

Reliance HOMES
BY FOXWORTH GALBRAITH
NO DOWN PAYMENT
NO CLOSING COSTS

Lions Club meets each Wednesday, 12 Noon Hotel Jim Hill

Kiwanis Club Thurs. Noon IOOF Hall 207 E. Sixth

Hereford Rotary Club meets every Monday at 12:05 FLOYD'S RESTAURANT

STATED MEETINGS
Second Monday
Thurs. 7:30 p.m. MM
Ray Simpson, Jr., Sec.
Troy Stambaugh, W.M.

DENTON PARK
Development and Construction
North of Aikman School

Split Levels
A most elegant home-built for family living - 3 large bedrooms - 3 bathrooms. Den with fireplace, living room, dining room, kitchen, patio with built in bar-b-que area. Automatic garage door. 1400 E. 16th.

Built with the family in mind this lovely 4 bedroom is a real buy. Featuring cedar paneled den with fireplace, 3 baths, carpeted and all built-in. Come by 1405 E. 16th Street.

Outside Denton Park
3 bedroom priced to sell. Large closets, living room, dining room and kitchen. Laundry area and pantry. 501 Ave. H or call Denton Park office.

TONY RAVIZZA
CUSTOM BUILDER
Office: 16th & Blevins
EM 4-1350
PERSONALIZED SERVICE IN . . .
PLANNING DESIGNING FINANCING
GENERAL INSURANCE
HOMES-THAT WILL OUT LAST YOUR MORTGAGE
LET US PLAN WITH YOU

1. FOR SALE Miscellaneous

FOR SALE
Distilled water. Ozarka water, Soft Water Service. Home owned softeners. See, or call, SOFT WATER SERVICE Texas. Phone EM 4-3280 216 N 25 Mile Ave., Hereford.
B-1-33-tfc

NEW FALL COLORS
In all imported and domestic yarns. Christmas gifts, and crewl embroidery. Free knitting instructions.
KNIT'N HOUSE
319 N. McKinley
B-1-11-tfc

ALFALFA HAY. See Charlie Holt, 4½ mile west on Clovis Highway. EM 4-0402 or 289-5599.
B-1-14-8-110p

WANTED RESPONSIBLE Party to take over payments on late model Singer sewing machine in Hereford area. Will Zig-Zag, fancy stitches, etc. Five payments at $4.96 or $25.00 cash. Write Credit Department, 1114 19th Street, Lubbock, Texas.
B-1-36-34-TFC

INSULATION
For new and old homes
SHEET METAL NEEDS
WALKER SHEET METAL
305 E. 5th EM 4-0788
B-1-12-tfc

USED Refrigerator for sale. Call EM 4-1197 or see at 121 Beach Street.
B-1-12-45-tfc

HARVEST TIRE SPECIAL
New FIRESTONE truck tires 8.25 x 20 10-Ply Nylon $42.95, plus tax. Limited quantity. Other bargains.
BEETEX SUPPLY CO.
N. Westway
Ph. 289-5313
B-1-39-tfc

"Floor Coverings Are Our Specialty"
CUSTOM FLOOR COVERING CO.
116 W. 2nd EM 4-3265

HEREFORD BAKERY
519 Park Ave. EM4-0177
HOME OF
Deaf Smith County Bread and Pastries

Ceramic Tile — Cabinet Tops
Floor Covering
• Free Estimates •
C&W Tile & Tops
847 E. 1st St. EM 4-3448
Hereford, Texas

Colorado Rod-Weeders
PTO or hydraulic drive.
Cisco Rod - Weeders with hydraulic drive.
Dempster Planters, Cultivators and Rotary Hoes.
Lilliston Shredders & Blades.
See the new M-F Diesel tractors. We have several GOOD used Combines.
SEE:
LESLY MOTOR CO.
For the finest in farm machinery.
West Hi-way 60
Phone EM 4-1600

OUR SERVICE DEPARTMENT
is equipped and staffed to give you the service you are entitled to.
We Appreciate Your Business
• Buick • Rambler
• Johnson Boat Mtrs.
KINSEY - OSBORN Motors
142 N. Miles EM 4-0990

Hi-Way Auto Sales-Cleanest Cars in Town.
B-1-10-15-tfc

FOR SALE
Used Power Poles
Lots 1 to 49; $5.00 each
Lots 50 or more, $4.00 each,
DEAF SMITH COUNTY ELECTRIC CO-OP, INC.
HIWAY 60 EAST, EM 4-1166
Box 753.
B-1-12-tfc

EXCELLENT KING 3-B TROMBONE
Would make good horn for high school or junior high student. Luxurious box case. Almost new. Reasonable. Call Larry Fuhrmann, EM 4-2030 or EM 4-0799.
B-1-7-tfx

Attics blown—side walls, also dirt hauling and ground leveling. Free estimates.
B&R Insulation Company
EM 4-0559
B-1-44-8c

1965 ONE BEDROOM concord trailer house, 8x36. EM 4-3461.
B-1-10-43-tfc

For Sale-Beauty Shop equipment: two complete wet stations plus hydraulic chairs and 5 dryers at a bargain. See at 419-A Main Street; 20th Century Beauty Salon, phone EM 4-0366.
B-1-19-tfc

Bear Brand, Columbia Minerva, Fairknit, Reynolds knitting yarns; Paragon, Bucilla art Needlecrafts.
DAN'S 5TH AVENUE
Canyon, Texas
B-1-19-7c

KENMORE "Soft-heat" dryer: Heat tapers off automatically eliminating over-drying. Nothing down, no payment until February 1. $7.50 per month. Sears, Hereford, EM 4-3854.
B-1-24-45-6p

SOYBEAN hay for sale. 45c per bale in the field. Call 258-7576.
B-1-12-45-3p

USED RECORDS, all types — children's, 10c each. Hereford Surplus, 1221 E. 1st.
B-1-12-45-2c

SELL OR TRADE for anything stump-tail chimpanzee. Phone EM 4-4355.
B-1-10-45-tfc

HARD TO FIND ITEMS
Door chimes, light fixtures, HARD TO FIND light bulbs, including 150 watt colored flood lamps, and fluorescent tubes. Ironrite Ironer pads and covers and many more items.
WITHERSPOON ELECTRIC COMPANY
129 W. Third EM 4-0224
S-1-10-tfc

REGISTERED angus bulls for sale. Charles Hoover, Call EM 4-1735.
S-1-10-13-28k

Complete Turn Key Installations of Pumps and Gear Drives
BIG "T" PUMP CO., INC.
Sales & Service
Hereford ..... EM 4-0353
Dimmitt 647-3444
Friona 247-3311
S-1-24-tfc

A curl here, a wave there-a coifeur to suit her mood and his fancy. Call for your appointment EM 4-0342, Pearlene's Beauty Box, 128 E. 5th.
B-1-20-6c

STORAGE BUILDINGS
10' x 11' $200.00
10' x 14' $265.00
10' x 20' $325.00
See These Buildings at 336 Ave. I
S-1-52-tfc

ANGUS BULLS
ANDREWS & ANDREWS
S-1-10-tfc

PRETTY LADY, with hair so neat, credits Jewel Hargroves at Village Beauty Salon. Call for your appointment, EM 4-1270, 611 Park Avenue.
B-1-20-2c

VINE-RIPE tomatoes — last chance of the season. Hwy. 60 east at city limits. EM 4-0610. Also Texas grapefruit and oranges.
B-1-20-20-1c

FOR SALE Schwin 26" Corvette bicycle. Excellent condition. Call Kerry Thompson, EM 4-2259.
B-1-12-20-1c

GERT'S A gay girl — ready for a whirl after cleaning carpets with Blue Lustre. Rent electric shampooer, $1. Hereford Hardware.
B-1-20-20-2c

125 YOUNG Angus cows — 34 calves, balance heavy springers. Call 258-7214 before 8 a.m. or after 8 p.m.
B-1-16-20-2c

2. FOR SALE Farm Equipment

TOP QUALITY
Irrigation Dams as low as $3.25
DAVIS IMPLEMENT
144 W 2nd EM 4-2811
B-2-18-tfc

2 605 MM Irrigation Engines, natural gas, rebuilt. One Model A 14 ft. Gleaner Baldwin bargain. 1 two-row PTO Gehl Frange-chopper, very good buy. 1-MF-65 Diesel matic Massey-Ferguson tractor used 272 hours, like new. 3 one-way plows, Ark-Valley, JD, and Krause.
West-Tex Equipment Company
EM 4-0250-Phillips, Amarillo Drake 6-8426
B-2-20-2c

WE ARE DEALERS
for Peerless Grain Rollers and Feeding Equipment
DAVIS IMPLEMENT
144 W 2nd EM 4-2811
B-2-18-tfc.

1964 MODEL John Deere castor bean machine on 1958 John Deere combine with new motor. In good condition. Phone EM 4-2305.
B-2-20-19-4p

KENMORE automatic Zig-Zag sewing machine with beautiful hardwood console cabinet. Creates 28 separate patterns. Nothing down; no payments until February. $159.88. Sears, Hereford, EM 4-3854.
B-2-24-45-6p

TRUCK TIRE SALE
Close out on quality FIRESTONE tires HD Transport Nylon 10-Ply: 8.25 x 20 $58.95; 9.00 x 20 $71.95 Plus tax. Other bargains
BEETEX SUPPLY CO.
N. Westway
Ph. 289-5313
B-2-39-tfc

1960 CHEVROLET truck and 1962 GMC truck, both with 16' grain bed and hoist. Contact Ed Sawyer, 319 Stadium Drive, EM 4-2531.
B-2-21-20-2c

3. Automobiles FOR SALE

KENMORE '600' portable dishwasher. Washes, rinses, and completely dries service for 14. Nothing down, no payment until February. $9.00 per month. Sears, Hereford, EM 4-3854.
B-3-24-45-6p

MILBURN MOTOR COMPANY
We Pay Cash For Used Cars
225 N. Sampson
Phone EM 4-0077
B-3-33-TFC

1964 Ford Country sedan station wagon. Nine passenger, lots of room. Hi-Way Auto Sales. 600 West 1st.
B-3-17-15-tfc

1963 Rambler four door station wagon, V-8 automatic, loaded. Save! Hi-Way Auto Sales, 600 West 1st.
B-3-16-15-tfc

1963 JOHN Deere 105 Combine, 16 ft. header, extra pickup reel, deluxe cab, in top condition. Phone 538-4671, Adrian, Jimmy Zaring.
B-3-21-44-tfc

1963 OLDS 88, Loaded. Phone EM 4-1299.
B-3-10-20-4c

4. REAL ESTATE For Sale Or Trade

½ section near Friona 18 A. Cotton, 50 A. wheat, 56 A. Milo, 2 wells on natural gas. ½ minerals, 29% down.
• • •
241 A. north of Bovina, 2 wells on natural gas, good wheat and milo allotments, ½ minerals. $325 per acre. $15,000 down, good terms on balance.
PLAINS REAL ESTATE
LITTLEFIELD, TEXAS
B-4-44-tfc

FOR SALE by owner: large lot on Country Club Drive. Ideal for split level. Phone EM 4-1783.
B-4-16-18-tfc

EXCLUSIVE LISTING
Lots for sale in Unit I of Bluebonnet Addition. FHA Loans available on Cherokee Drive and on 16th across the street from Bluebonnet School.
HICKMAN REAL ESTATE
EM 4-3275 115 15th Street
S-4-15-tfc

BOYD'S HUMBLE SERVICE
COMPLETE CAR CARE
EM 4-1110
741 W. 1st EM 4-9056

BIG RED BARN
We buy-sell-trade for anything of value.
USED FURNITURE
Appliance and Junk
• • •
EM 4-3552
West Side of Hereford
Highway 60

OLD MEXICO RESTAURANT
Plainview & Dimmitt Texas
Southeast of Square
Fine Mexican Food and Steaks

Limited Time-Land Bargain
Two Irrigated Sections
1311 Acres
For Sale by Sealed Bids Only. 544 acre sorgum, 303 acre wheat allotment, 32 of mineral rights included. Wheat land is seeded for session on Jan. 1, 1966 on this tract. About 20 miles N. W. of Hereford. Have Oral Loan Commitment.
PUBLIC OPENING OF BIDS
Saturday, Nov. 20, 1965 at 10:00 A.M.
Contact Ernest Kendall at Kendall Real Estate for Details
PHONE EM 4-4414 or EM 4-0585

$ $ $ $ $
ONE MILLION DOLLARS
To lend on irrigated land in Deaf Smith, Castro and Parmer counties. And . . . We have expanded our territory to include the upper Panhandle.
PRUDENTIAL
America's Largest Farm Lender!
SAM NUNNALLY
EM 4-0555 EM 4-2814
LONE STAR AGENCY
B-4-11-10-4p

18 choice residential lots on Centre and Doulas Streets. Will sell individually or collectively at bargain prices. Larry M. Hooper, OL 5-2553, Canyon, Texas
B-4-19-tfc

All tillable section in Moore County, good allotments, 8" water, Missouri Estate price $350 per acre. Contact R.E. Broyles, Trenton, Missouri.
S-4-19-2c

FARM & RANCH LOANS
Representing 4 Good Companies
DON MARTIN AGENCY
204 Emma EM 4-0925
S-4-28-tfc

STAR STREET
Large two bedroom and den, single garage, 1¾ baths, has 5½% G. I. Loan. Small equity. Call for appointment.
Hamby Real Estate
EM 4-3566
B-4-18-tfc

Sell or trade. 2,000 sq. ft. living area, garage, fenced. 5132 Crockett, Amarillo; $115 payments, consider Hereford home or clear lot. EM 4-4530
B-4-19-tfc

EXPERT CLOCK REPAIR on All Clocks
8 Day — Alarm — Coo Coo and Automobile
COWAN JEWELRY

At Hereford by owner; One-half section with three 6" wells on nat. gas and under ground tile. Fully alloted with cotton, wheat, milo, 3 bedroom house. Call Hereford 289-5312.
S-4-19-8p

FOR SALE OR TRADE
Three bedroom, 1¾ bath on 70' lot, edge of City.
NEW 3 BEDROOM BRICK HOUSE; 2 car garage.
14 x 24 office for rent or sale
One acre and smaller tracts. will finance.
500' of Hiwy frontage on West Hiway 60.
Bill Barber, EM 4-4073
S-4-37-tfc

RANCHES
8300 acres Estancia Valley with irrigation water under it. $210,000 with $137,000 loan. $32,000 down.
8200 acres north of Ft. Sumner, well watered, $205,000. Over 20,000 acres in Cimarron County, Okla. ½ minerals, irrigation water under it. Only $50 acre, 29% down, terms on balance.
MARK IV REALTORS, INC.
242 East Third
EM 4-2220
B-4-43-tfc

MEAT
Specializing In
CUSTOM SLAUGHTERING
WHOLESALE — RETAIL
HACKER — JESKO
Rt. 3 — Hereford
EM 4-3390

You've Never Seen Such Thorough Service
STOP IN SOON
Phillip "66" Products
EAST SIDE "66"
Rocky Stewart
1303 E. 1st. EM 4-2644

GLASS IS OUR BUSINESS —
Call Us For All Your Glass Needs
HEREFORD GLASS CO. INC.
1302 Park Ave. EM 4-2652

In Hereford
E. B. BLACK CO.
FLOOR COVERING SPECIALISTS
• CARPET • LINOLEUM
• CABINET TOPS • 9' & 12' FELT BASE
QUALITY MERCHANDISE
EXPERT WORKMANSHIP
2nd & Main Phone EM 4-0055

THERE'S NO BUILDING PROJECT TOO BIG OR TOO SMALL WE HAVE PLANS TO FIT THEM ALL !!

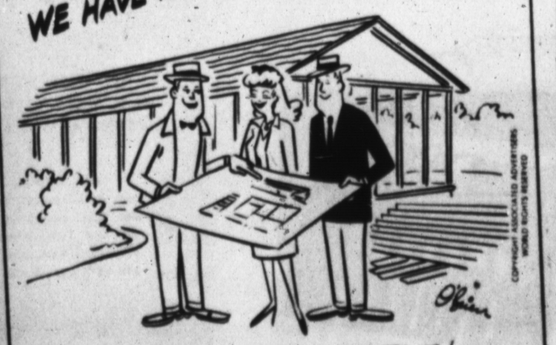

BRING YOUR BUILDING PROBLEMS TO US! WE'RE HERE TO ANSWER ALL QUESTIONS - FURNISH YOU WITH QUALITY MATERIALS AND LUMBER! CALL OR COME IN TODAY !!

FOXWORTH-GALBRAITH LUMBER COMPANY
SPECIALIZING IN ALL KINDS OF BUILDING MATERIALS
RETAIL YARDS SERVING TEXAS, NEW MEXICO AND ARIZONA
234 E. 2nd Hereford EM 4-1224

Lee Carter
Jack Kirksey
GENERAL CONTRACTING
Phone EM4-1732
EM4-0528

EM 4-2266 RENTAL SERVICE
DEMAND .... JUSTICE
HOMES
Main & Hwy. 60

NOTICE
FHA HOMES built according to your plans for a total minimum move-in cost of $200, if you have had 90 days active duty.

2 bedroom stucco home with single garage and fenced back yard. Has storm doors, large storage room in garage. Priced at $7,900. H-248

3 bedrooms, 1¾ baths, located in northwest Hereford. Has storm windows, TV tower, built ins, carpet, disposal, fenced yard, and fire place. Payments $128. per month. H-310

3 bedrooms, 2½ baths, brick, with formal dining room, double garage, refrigerated air, fence, carpet, drapes, built ins. Has fire place, large den with desk, covered patio, electric door lifts, stainless steel kitchen. Very large home. H-312

3 bedroom brick home with 1¾ baths, located in northwest Hereford. 6' redwood fence, covered patio, storm cellar, central heat and air, fruit trees. 30 day possession. $22,500. H-365

2 bedroom, 1 bath, frame house with double garage. Small shop in back, extra storage in kitchen, storm doors and windows, central heat and evaporative air. $12,500. H-246

FARMS

220 acres near Umbarger. Three small wells, some underground tile. $525 per acre, 29% down. F-236

164 acres near Hereford. 47 acres wheat, 46 acres milo, 32 acres barley, 30 acres sugar beets, and 7 acres cotton allotments. One 6" and two 8" wells on natural gas. Nice 2 bedroom home with full basement. $600 per acre. F-235

274 acres northwest of Friona. Good clay base with some sand. Has one 6" and one 8" well on natural gas, 2400 ft. of tile. Will trade for more farm land. F-266

320 acres near Happy, Texas. On pavement. 210 acres in cultivation. 5" water available. F-361

480 acres west of Simms, on pavement. Very good lay of land, tight and deep soil. 76 acres wheat, 340 acres milo, and 23 acres cotton. $400 per acre. F-359

THE CREATORS OF OWNERSHIP
Residence Phones
Mike Justice EM 4-0544
Ralph Owens EM 4-2560
Frank Wiginton EM 4-2028
Jerry Huckabay EM 4-2634
Owen Leatherman EM4-1650
Rental Mgt. Dept.
Greg Cromar EM 4-1171

Hereford Insurance Agency
• To be sure! Don Baugous — Manager EM4-0850

Phone EM 4-2030 WANT ADS Phone EM 4-2030

Buy a ¼ sec. and rent a ¼. Fair imp., 1 good 8" well, on nat. gas. 52 a. cotton, 59 wheat, bal. milo. $30,000 down, possession.

Have a good ½ section for rent poor allotments, 2-8" wells, Hereford area.

480. A. North Plains, clean, lays good, good improvements 2 good 8" wells on gas set at 240, 1¼ mi. tile, 78 a. wheat, 210 a. milo, 50 a. grass. $275 per acre, 29% down, ½ min., possession.

CARTHEL REAL ESTATE
206 N. 25 Mile Avenue
Hereford, Texas
Ph. EM 4-0944 or EM 4-1725
B-4-45-3c

3 BR and den, 2 baths, stucco frame. 130 ft. front on lot. Fenced yard. Redecorated inside and out. Will take smaller house in trade. Call EM 4-3566 or Em 4-2553. J. M. Hamby.
B-4-20-tfc

House for sale or trade. $500 equity, payments $56 month, $4,100 loan balance. Located 115 Bradley. Would trade for truck, car, or almost anything of value. Call DR 2-0259, Amarillo, Texas.
B-4-45-2c

WESSON'S LAND SPECIALS.

160 ACRE FARM: All good level land in cultivation, on pavement with light irrigation water possibility. Poss. Terms. $150. A.

300 ACRE FARM: 2 bedroom home, 8" irrigation well, 90 acre cotton base. All good level land in cultivation. Possession, terms ½ min. Per acre $298.00.

20 ACRE FARM: Improved. Irrigation well. Right near Hereford, to trade for home in Hereford.

WESSON REAL ESTATE
Hereford, Texas
S-4-18-tfc

HANCOCK FARM LOANS
Farm & Ranch Loans anywhere for any purpose. Free, prompt and liberal appraisals. Terms to meet your requirements. Low int. Rates.
WESSON REAL ESTATE
Hereford, Texas
S-4-18-tfc

FOR SALE TO BE MOVED
Lare 2 BR Stucco house and double garage located at 221 Centre Street in Hereford, $750.00 Larry M. Hooper, OL 5-2553, Canyon, Texas.
B-4-19-tfc

FOR RENT
Planning to build at 809 Park Ave. If you need office or business space see
DON MARTIN
204 Emma EM 4-0925
S-4-28-tfc

Irrigated Farm Land and Ranches. Real Estate loans made promptly. Liberal Valuations. For safety deal with a Realtor
J. C. RICKETTS, REALTOR
Ph. EM4-3771 133 W. 3rd St.
S-4-25-TFC

RENTERS WANTED!
Color steel buildings built to your specifications, 2 acre lots, located north of B & B Oliver, Patterson Chemical and Merchants Fast Freight.
SOUTH PARK INDUSTRIAL SUBDIVISION
Sam Nunnally
EM 4-0555 — Days
Home — EM 4-2814
B-4-1-tfc

256.5 acre farm with 65 acres grass, 2-6" irrigation wells with lots of water. Price $375 per acre. H.E. Wimberley, Vega, Texas. Phone 267-3836.
B-4-20-tfc

BY OWNER
EXTRA NICE 4 BEDROOM, 3 baths, large den-kitchen and dining area combination with fireplace. Large playroom, covered patio, redwood fence. Might take small house as trade-in. Located in Sunset Addition in Hereford. Phone 247-3001, Friona from 8:30 AM to 5:00 PM.
B-4-12-tfc

For Sale by Owner:
Six acres with three bedroom house and wells two miles from Hereford city limits. Call Ken at EM 4-2160, 8 to 6 daytime only
B-4-20-2c

80 ACRE irrigated, 6" and 4" well, good improvement, small down payment or trade for home or income property. Owner, 276-5272, Hereford.
B-4-22-20-tfc

FOR SALE
325 A. near Umbarger, 29% down, bal. 15 years at 5%. 3 wells, on pipeline, good imps., on pavement.

• • •

625 A. on pavement east of Tulia, Silverton Road, one 8" well and one 10" well. Imp., good allotments.

• • •

331 A. Nazareth, 25% down, bal. 5% int. 14 years. Four 4" wells. good allotments and imps.

• • •

339 A. South Arney, two 6" wells on natural gas, under ground pipe, allotments.

• • •

640 A. west Vega, 29% down, bal 15 years 6%. 296 A. wheat.

• • •

662 A. SW Happy, 25% down, bal 15 or 20 years. Imps., 4-8" wells, good allotments.

• • •

192 S. on pavement E Nazareth, $35,000 loan, bal cash. Good allotments, imps.

• • •

320 A. SW Happy, 29% down, bal 10 years. Three 8" wells, imps. good allotments.

• • •

1¾ Sec. grass close to Canyon, 29% down, bal 10 years 5½%, good water.

• • •

650 A. Umbarger, good irr. water, imps., 29 % down, bal 10 years at 5½%.

• • •

246 A. grass on pavement, 29% down, bal. 10 years at 5½%.

• • •

94 A. N Canyon, on pavement, grass, 29% down, bal 5 years 6% int. Development project.

• • •

322 A. $20,000 loan, 6% int., bal cash. good Imps, in soil bank, good allotments. SW Canyon.

• • •

592 A. NW Wayside, $80,000 loan, 12 years 6%, bal cash. 304 A. wheat, 145 barley, 30 grass. Bal. lay-out.

• • •

½ min. under nearly all this land goes to buyer. Pricer to sell.

• • •

2 Sec. S Happy, 5 irr. wells, 29% down, terms on bal.

• • •

J. W. Schawaller
Real Estate
408 Foster Lane
Canyon, Texas
Tel OL 5-4004
S-4-18-tfc

THREE bedroom and den house in Tulia for sale or trade for Hereford property. Call EM 4-3204.
B-4-16-20-4c

FARMS
$500.00 irrigated farm with everything on it that money can put there. No house. Owners will either give possession, cash lease or crop lease from purchaser. This is an extremely high production 800 acres.

• • •

200 acres right up against the City Limits that can do nothing but turn to gold. Owners want a high price per acre but will give all the terms in the world. This is extremely good soil and lays like a sheet of glass.

• • •

400 acres with full allots. on paving with 5 wells and underground tile. This land can be bought at reasonable price and terms to suit.

• • •

Buy a ¼ section and lease a ¼ section. (subject to approval) . . . $17,500 will set you up in business on this land.

• • •

Beautiful two bedroom, furnished, appartment for rent.

• • •

Prudential Farm Loans anywhere in the U. S. A.

• • •

SAM NUNNALLY
LONE STAR AGENCY
601 MAIN
EM 4-0555 OFFICE
EM 4-2814 HOME
B-4-44-tfc

BID OPENING NOV. 20, 10 A. M. 1311 Acres irrigated 13 miles north, 10½ miles west of Hereford, Texas. 4 good 8" wells, 1231 crop land acres, 1149 alloted acres (wheat and milo) 1965 milo yield approx. 5500 lbs. per acre. ½ mineral rights go. Possession Jan. 1, 1966. Cash or good security considered. Bids received by owner, Wayland Baptist College, Plainview, Texas. For information call Mr. Bassett, 224-5521, Plainview, Texas.
B-4-20-2c

MUST SELL
THUNDERBIRD APARTMENTS
Includes 16 two bedroom-two bath apartments, fully carpeted and draped. Will sell at reduced price—small down payment, consider some trade. Located at Park Avenue and Center Streets. Contact owner,
E. O. Milburn FL 6-0890
Amarillo, Texas
B-4-20-tfc

$8200 — $8800 — 2 and 3 bedroom FHA homes. New—$350 move in.
$8800—Outside city limits; large 3 bedroom house, large lot.
$10,500—Bargain! 2 bedroom, panelled kitchen, carpeted, fenced, garage.
$12,500—3 bedroom brick, panelled kitchen, carpeted, fenced, garage.
$17,500—Spacious 3 bedroom and den. Disposal, dishwasher, range and oven. Will trade.
FARMS — $300 — $780 per acre. Several real good buys
PETERS REAL ESTATE
Joe T. Peters
EM 4-0038
Elov Valdez
EM 4-3475
B-4-20-tfc

320 acres, $150 per acre; 640 acres, $175 per acre; 440 acres, irrigated, $325 per acre; 620 acres, some water, $185 per acre; 100 acres irrigated, $325 per acre; 1440 acres irrigated, $175 per acre; 235 acres, $150 per acre.
Also grassland
Brown Real Estate
Pho. 267-5776
Vega, Texas
B-4-20-5c

Lithography — Letter Press Printing
THE INK SPOT

New Shock Absorbers
Give Smoother Riding—
Better Steering
Prompt Installation
Western Alignment & Brake Service
138 N Sampson EM 4-0515

RANDALL COUNTY
960 A., on paving, 3-8" wells, 2 sets of improvements, 853 cult., 7.7 cotton, 211.8 wheat, 70 barley, 385 milo, Price $368,500.00, 29% down, might consider selling 320 A. of this tract.

DALLAM COUNTY
Section with irrigation potential, $160.00 per A., 30% down.

DEAF SMITH & CASTRO CO.
We have a good selection of quarters, halves, and sections, irrigated or dryland.

SHERMAN COUNTY
320 A., all cult, 1-8" well, 181 wheat, 92 milo, possession, Price $320.00 per A., $22,620.00 down, real good terms.

HOMES
STAR STREETS
2 bdrm. and den, garage, 1¾ bath, approx. 1700 feet of living space, fully carpeted, Price $13,700.00, $11,400.00 G.I. Loan at 5¼%, $100.00 per month, Owner will completely repaint this home, inside and outside or if you are a do it yourself painter, Owner will reduce $600.00, immediate possession.

2 BDRM. BRICKS
C. Street, $13,000.00 10% down.
Brevard St. $7,000.00, small down payment.
Beautiful 2 bdrm. on Sunset Drive, ideal for the family wanting close to church and shopping, call for details.

811 KNIGHT
3 bdrm., den and kitchen combination, owner leaving town, would like offer, Purchaser can assume existing FHA Loan at $74.00 month, immediate possession.

HAMBY REAL ESTATE
SOUTH HIGHWAY 385
HEREFORD, TEXAS
EM 4-3566
J. M. Hamby EM 4-2553
Gerald Hamby EM 4-1534
Durward Hamby EM 4-3466
Buddy Rogers EM 4-2150
B-4-20-tfc

$300.00 DOWN for three bedroom house at 603 Blevins. Approved for FHA loan. EM 4-1408 after 5:00 p.m. Alwyn Foster.
B-4-19-19-3p

Will cash lease for a period of one to three years 800 acres of leveled, irrigated farm land, Four 10" and one 8" pump wells and one 6" artesian well with a fifteen acre foot reservoir. Land suitable for potatoes, sugar beets, barley, oats and alaifa. Three bedroom, modern home with barn and machine shed located near Center, Colorado on paved road with mail route and school bus service, in the best water and drainage area in the San Luis Valley.
B-4-20-2c

5. FOR RENT

Ideally located brick business building for lease. See at 1003 Park Avenue and call EM 4-1111.
B-5-15-15-tfc

TWO BEDROOM furnished apartment, carpeted, white couple only. Call EM 4-3227, 602 Star.
B-5-12-45-2c

FOR RENT
New two bedroom duplexes, 500 block Avenue H and G.
D & R BUILDERS
EM 4-3780
I. D. Rhodes 289-5217
Nell Spradley EM 4-1813
B-5-47-TFC

BUSINESS SPACE
Park Avenue Shopping Center
515 Park Avenue
$50.00 Month
EM 4-1103
B-5-11-tfc

THREE BEDROOM two bath apartments. Stove, oven, dishwasher, disposal. Furnished or unfurnished. Two vacancies. 505 South 25 Mile Avenue. Number 16. Phone EM 4-3859.
B-5-23-18-tfc

FOR RENT to retired couple. 3 room house. Some house and yard work available. Call 276-5333 after 7:30 p.m. or Sundays.
B-5-21-3-TFC

TWO BEDROOM, 2 bath apartments. Dishwasher, garbage disposal, carpeted. Furnished and unfurnished.
THUNDERBIRD APARTMENTS
Phone EM 4-2646
B-5-10-tfc

TWO bedroom house, carpeted from wall to wall, with central heat. Call EM 4-1629.
B-5-13-20-2c

ONE BEDROOM furnished house. Whites only. 211 Ave. K. Call EM 4-3837.
B-5-11-20-tfc

LARGE TWO bedroom furnished duplex, bills paid. Consider one child under one year. Call EM 4-0014.
B-5-15-20-tfc

TWO BEDROOM house. Whites only. Call EM 4-2303.
B-5-16-20-tfc

HOUSE FOR rent in the country. Some work. Call EM 4-1951, W. D. Nafzger.
B-5-13-20-2c

NEEDED — One operator with following. Continental Coiffeurs, 1500 E. Hwy. 60, EM 4-4520.
B-5-12-20-tfc

FOR RENT two bearoom unfurnished close in. Reasonable rent for permanent party Whites only. Phone EM 4-2019.
S-5-15-20-1p

LOVELY TWO bedroom unfurnished house, carpeted. Whites only. Shown by appointment. 108 Ave. J. EM 4-4464.
B-5-15-20-1c

MODERN BACHELOR apartment. Private entrance, private bath. Vented heat, carpeted. 821 So. 25 Mie Ave.
S-5-15-18-tfc

Entertainment is our Business!
But We Are Going To Be In
The
GIVE-AWAY
8 Business Thursday
BIG
BROAD BREASTED
TURKEYS

Star
EM 4-2037
342 N. Main

W. T. CARMICHAEL EM 4-1251
801 S. 25 Mile Ave. REAL ESTATE
Commercial, Home and Farm Loans
One especially luxurious house for sale.
Homes — Farms — Highway Frontage — Ranches
We Need Your Farm Listings
TROYS CARMICHAEL

HEREFORD RADIATOR
FRAME & AXLE SERVICE
120 Schley St.
DEPENDABLE SERVICE

Harold Morton Real Estate
Farms, Homes & Commercial Property
Prudential Farm Loans
ROBINSON INSURANCE
Home EM 4-1462 Office EM 4-2282

HEREFORD REAL ESTATE
1505 E. Hwy. 60 EM 4-2424
Leroy Price EM 4-1649 Jim Cramer EM 4-0164
New — Homes — For — Sale
Corner of Kingwood St. & Plains Ave

146 KINGWOOD—Open House anytime. 10% down will trade. Fireplace, sunken living room, terrazo tile in bath. See
200 Cherokee Drive in Bluebonnet. $12,600, $525 move-in cost.
205 CHEROKEE DRIVE in Bluebonnet Add. $13,250. Double garage, range and oven and disposal. Carpet-all brick. $450 down.
210 Cherokee in Bluebonnet Addition. $12,100—$550 move-in. Bath and ¾, range and oven, carpet in living room and hall.
410 Ave G. 3 Bedroom, 2 bath Brick home. Carpet in Living Room & Hall. $540 move-in. Double garage. Range and oven. Price $14,075.
412 Ave G. Beamed ceiling. Range and oven. Carpet in living room and hall $540 Move-in—price $14,075.
Beautiful 2-Story home in N.W. Hereford. 2 Full baths. Carpeted, Range, Oven and disposal. Music throughout. Drapes. Air Conditioned. Call for Appointment.
4-Moth Old home. $700 Moe-in. Carpet in living room, hall and master bedroom. Range and over. Central Heat. Fence. Payments $92 per month. Yard planted to grow shrubs and trees. — a real bargain —
We can build you a 3 bedroom, 1½ or 1¾ bath Home for $425 Move-in. This home would have a built-in Range and Oven; Carpet in the living room, hall and master bedroom. Pick out one of our many lots; we'll build you a new home for only $425 Move-in up to a $12,000 price. Over $12,000, the Move-in will be $550. Any Service Man with 90 days Active Duty Service may move into a new home for $200 Move-in cost.
Farms
70 acres, good land, Deaf Smith County, $175 per acre. GI loan can be assumed. Small down payment.
320 acre-less the $20,000 down payments. Two 6" wells & one 8" well.
We have several ½, ¼, sections for sale. Come by.

MARK IV REALTORS INC.
"HALLMARK OF SERVICE" MLS
EM 4-2220
Our new location is 242 E. Third
Houses
3 BR house on Ave. K, two story with basement. Corner lot, only $8,500.
3 BR. 1¾ baths, built-ins, carpet. $12,500. H-375
New 3 BR in Green Acres. Fiberglass drapes, fence, wood floor, fabulous cabinet work, large covered patio and nylon carpet. By appointment only 131 Kingwood. H-391
FARMS
350 Acres 3 irrigation wells, only 11 miles from Hereford, $300 per acre. F-339
¼ Section. Dallam County, 2 good wells, $300 per acre, 4% interest on first lien. Will trade. F-37
EVENING & SUNDAYS
Oliver Streu EM 4-2857 Francis Hardwick EM 4-2241
Mrs. Shelby Rogers EM 4-3266 Harold Rudd 289-5639

Deaf Smith County Abstract Co.
323 Sampson
West of the Court House
EM 4 2851
Abstracts — Blueprints — Photocopying

MICHAEL S. WILSON
New York Life Ins. Co.
205 S. 25 Mile Ave.
Off. EM 4-0170
Res. EM 4-1036
WAYNE B. STARK
New York Life Ins. Co.
Serving Hereford 10 Years
EM 4-0170

Star
EM 4-2037
342 N. Main
SUNDAY
MONDAY
TUESDAY
A THOUSAND THRILLS CRAMMED INTO ONE HUNDRED MINUTES!!!
WE DARE YOU TO SEE...
BIZARRE-BARBARIC!
We dare you to see...
ECCO
Ask your friends — They can't stop talking about it!
ECCO — OBSCENE Ewan Ewah pierces his throat with swords
ECCO — SEE The secret, illegal dueling clubs of Berlin!
ECCO — WITNESS The Horror of the last performance of the Grand Guignol!
ECCO — LOOK At the wanton violence of Karate, the art of the empty hand!
ECCO — BEHOLD The necessity of Blackboard's Teenage motorcycle rebellion
An Incredible Orgy of SIGHTS and SOUNDS!
WE DARE YOU TO LEARN, LOVE, LUST and LAUGH under the spell of...
ECCO

Star
EM 4-2037
342 N. Main
Wednesday
THURSDAY
FRIDAY
SATURDAY
ENTERAINMENT IS OUR BUSINESS.
NOTHING BOUNCES LIKE BEACH BALL
TECHNICOLOR
EDD BYRNES
CHRIS NOEL
THE SUPREMES
THE HONDELLS · WALKER BROS.

Tower DRIVE IN
EM 4-2101
W. Hwy. 60
LAST TIME TONIGHT
THE FANTASTIC FROM THE UNEARTHLY!
Die Monster Die!
PLANET OF THE VAMPIRES
COLORSCOPE

Classifieds...

TWO bedroom house for rent 135 Ave. C. Phone EM 4-1864.
B-5-10-20-1p

Furnished-three room house. 131 North 25 Mile Ave.
S-5-10-15-tfc

FURNISHED APARTMENT for white couple. No pets. 116 Ave. A.
S-5-10-3 TFC

Trailer Spaces at West Mobile Lodge, 304 N. 25 Mile Ave., Hereford's newest and most modern park, paved streets, concrete patios, underground utilities, central TV antenna. $25 a month. Call EM 4-0416
S-5-10-TFC

THREE ROOM apartment, utilities furnished. Whites only. 711 E. Third. Phone EM 4-1498 or EM 4-0260.
B-5-14-19-tfc

TWO BEDROOM house for rent at 108 Avenue D. $80 per month. EM 4-1100.
B-5-13-19-tfc

NORTHWEST MOBILE LODGE Mobile Home spaces. 42'x70'. One block north of King's Manor. Call EM 4-1108 Jesse Scott or EM 4-1277.
B-5-11-tfc

TWO BEDROOM unfurnished house near schools. Phone EM 4-1081.
B-5-10-16-tfc

AUTOMATIC LAUNDRY for lease or sale. Call 276-5333 after 7:30 p.m. or Sunday.
B-5-13-3 TFC

FURNISHED apartment for rent, bills paid. 1011-A Park Avenue, EM 4-1111.
B-5-10-45-tfc

VACUUM CLEANER, 1¼ H.P., 20 feet of cord on reel with eight piece attachment set. Nothing down, no payments until February. $55.88. Sears Hereford, EM 4-3854.
B-5-25-45-6p

6. WANTED

IRONING WANTED in my home EM 4-3528. 235 Ave. A.
B-6-10-41-tfc

I would like to rent 320 acres irrigated land on halves in Hereford area or Wilcox. Arizone for 1966. Curtis J. Brinkley, 506 Lee St., Hereford.
B-6-44-4p

WANTED BEGINNERS, Piano and accordian. Mrs. A. L. Williams, 701 East Third Street.
B-6-13-34-TFC

WANTED Cotton stripping. Contact E. D. Harper or Kenneth Harper, Phones 289-5317 or EM 4-0916.
B-6-14-43-tfc

WANTED — Wheat pasture for calves. Call EM 4-3817.
B-6-10-45-2c

LADY KENMORE Automatic washer, eight cycles, two speeds, automatic lint filter. Nothing down, no payment until February. $10.50 per month. Sears, Hereford, EM 4-3854.
B-6-23-45-6p

WANT TO rent good farm land without allotments. Contact Ira Parr, 265-3525, Friona.
B-6-13-45-8c

WANTED: Your repair work on all small electric appliances. Vern Witherspoon, 201 Jackson, Hereford, Texas.
S-6-31-tfc

7. Dressmaking-Ironing

30 GALLON GLASS lined water heater, 15 year guarantee. Installed $85.60. Nothing down, no payments until February. Sears, Hereford, EM 4-3854.
B-7-20-45-6p

ALTERATIONS AND HEMMING
112 Ave. H, Apt. 7
EM 4-4394
S-7-18-tfc

WANTED — Your sewing and alteration. Call EM 4-1276.
B-7-10-20-4c

8. HELP WANTED

ATTENTION HOUSEWIVES
Local Representative Wanted-Full or part time, no investment required. Protected territory-Complete company financing-exceptional earnings incentive plan-Full training provided - National advertising program. Representative will handle our complete line: The Book of Knowledge "America's favorite since 1911," The new Min-Max Teaching machine-"Program learning at its best," and other educational products. All replies kept confidential; write: C.V. Foster, 4215 E. Iliff. Denver, Colorado 80222.
BZ-8-19-4c

PART TIME work for house rent in the country. Call EM 4-1951, W. D. Nafziger.
B-8-14-20-3c

AUTO MECHANIC — Must have 5 years recent experience on G.M. Products. Own hand tools. Good starting salary and fringe benefit program. No phone calls please. Western Ammonia Corp. Dimmitt, Texas.
B-8-29-18 tfc

ALLSTATE Mud and snow tires 6.50-16, 4 ply nylon — $11.00. Sears, Hereford, EM 4-3854.
B-8-14-45-6p

CONCESSION GIRLS, office girl wanted. See Francis Hardwick, Star Theatre.
B-8-10-45-tfc

MAN, experienced in fertilizer business. Plant operator classification. Write Box 662, Hereford, giving age, experience, address.
B-8-16-20-tfc

GROUND FLOOR OPPORTUNITY
For
MEN OR WOMEN . . .
FULL OR PART TIME
To merchandise the worlds most advertised cigars thru automatic cigar dispensers. Look around . . . no cigar machines! ! ! Wherever you see a cigarette machine, in most places there should also be a cigar machine. Locations are fully established for you by our company representatives. Many dealers throughout the country have been furnished with locations such as office buildings, bowling alleys, cocktail lounges, restaurants, leading motels, and nationally known manufacturing plants. You need a minimum investment of $1,995.00 to $3,990.00 in order to enter this business. — No previous experience is necessary as we will train you in the business. — If you are sincerely interested in this type of business, and feel that you would like to be in business for yourself, be one of our owner, operator, dealers.
Write to:
GEMINI ENTERPRISES, Inc.
1750 Brentwood Blvd.
Brentwood, Mo. 63144
(and be sure to include your phone number)
B-8-20-1p

Are you looking for a good part time or full time income in Deaf Smith Co. or Hereford? Many Rawleigh dealers earn $2.50 and up per hour. Write Rawleigh, TX-K-160-26, Memphis, Tenn.
B-8-20-3p

9. Situations Wanted

WANTED
Custom Mowing, Raking, Baling.
DON JACKSON
Phone EM 4-1941
B-9-7-tfc

WILL DO typing in my home. Experienced. Reasonable rates Mrs. Stephens. EM4-0856.
B-9-12-4-TFX

TWELVE cubic foot Coldspot upright freezer. All frostless for only $9.00 per month. Nothing down, no payment until February. Sears, Hereford EM 4-3854.
B-9-22-45-6p

EXPERIENCED bookkeeper wants part time job. Call Linda Schilling, EM 4-2435.
B-9-10-45-4c

10. NOTICE

NEW FALL COLORS
In all imported and domestic yarns. Christmas gifts, and crewl embroidery. Free knitting instructions.
KNIT'N HOUSE
319 N. McKinley
B-10-11-tfc

ALCOHOLISM INFORMATION: For information on alcoholism, referrals for help, counselling, or programs on the subject of the disease of alcoholism, call EM 4-2101.
A UNITED FUND AGENCY
B-10-39-tfx

L.D. Henderson & Doug Lewis
AUCTIONEERS
Complete Auction Service
PO Box 176 Earth, Texas
Phone day or nite
965-2466 965-2717
B-10-19-16p

SILVERTONE 19" luggage TV, one dial zeros in both UHF and VHF with tinted safety glass screen. Only $6.50 per month. Nothing down, Sears, Hereford, EM 4-3854.
B-10-26-45-6p

$5.00 REWARD for return of black purse taken the last of June at Grand E Trailer Park. EM 4-0018.
B-10-18-20-1c

NO QUESTIONS asked if person who took purse from car on Jackson Street will return important papers to 429 Ave. K or Call EM 4-4584.
B-10-24-20-1c

I WILL not be responsible for any bills made other than by me. Charles Callaway.
B-10-15-20-4c

11. Business Service

KELLEY ELECTRIC
Doug and Virgil
Electrical Contractors
Residential and Commercial
All bids and wiring competitive.
No Job Too Large or Small
Phone EM 4-1345
Nights phones EM 4-2012 or EM 4-1345
Box 130
B-11-46-tfc

VACUUM CLEANER parts and supplies. Hose, paper bags, belts, etc. All makes used cleaners. New and used Kirby's
HEREFORD KIRBY VACUUM CO.
434 West 1st - Ph. EM 4-0422
B-11-45-tfc

CALL JOHN TURNER FOR WELL WORK
Windmills and pressure pumps. Years of experience and know how.
WILL SAVE YOU MONEY
Phone EM 4-2194
S-11-37-tfc

PORTABLE DISC ROLLING Scolloped or plain. Jacobsen Brothers. Phone EM 4-1543.
B-11-10-23-tfc

IRRIGATION WELL ACIDIZING
Liquid inhibited Muriatic acid for scale, rust, clay, drilling mud, and packed sand problems. For more information call or write:
WALLIE GRAVITT
RT. No. 2, HAPPY TEXAS
806-764-2462
B-11-40-tfc

HEREFORD CASING SERVICE
Casing pulled.
Stuck Pumps.
Hydraulic units.
Phone EM 4-3508 Box 865
Hereford, Texas
S-11-12-tfc

SEWING MACHINES
Vacuum Cleaners, Parts and Repairs. Disposable bags.
JEFF ROBERSON
137 Ave. D. Pho. EM4-0262
S-11-28-TFC

MIMEOGRAPHING - TYPING
Letter and Mailing Service
E. WOOD MIMEO SERVICE
15th St. and Ave. K
EM 4-2056
S-11-48-tfc

OWENS & HOLLINGSWORTH
EM 4-3572
Commercial - Industrial
Residential Wiring
809 EAST SECOND
Magneto - Starter
Generator & Electric
Motors Rewind
Sales and Service
B-11-13-tfc

ELECTRIC SEWER ROOTER SERVICE
Removes roots etc. from sewer lines. Also septic tanks cleaned.
STATE SANITATION SERVICE
Box 23, 803 Knight EM 4-3315
B-11-17-tfc

WATER WELLS
Domestic and Irrigation. Gravel pack or screen. Pump sales and service.
T & H DRILLING CO.
EM 4-0811 EM 4-2332
Hereford, Texas
B-11-28-tfc

Strayed - Found
12. LIVESTOCK

BLACK STEER strayed from my place. Dot marked on left hip. Phone EM 4-1664.
B-12-13-45-3p

13. LOST AND FOUND

LOST — A customer who will never know you're there. Advertise in the cassified column for small cost big results.
B-13-19-19-tfx

"PAST NOBLE Grand Medal" lost during Odd Fellow's Convention. If found, contact Faye Howell, 611 Oak Ave. Dalhart.
B-13-18-45-3c

CLASSIFIEDS
GET
RESULTS

Shop Here Save Here DURING S&H DAYS

SPECIALS GOOD Mon., Tues. & Wed. Nov. 15, 16 & 17

PORK CHOPS
CENTER CUT RIB LB. 69¢
END CUTS LB. 59¢
LOIN CENTER CUT LB. 79¢
GROUND BEEF All Meat LB. 39¢
Flavor Wright BACON 2 Lb Pkg. $1.39

PICK 'EM UP TODAY
Tendercrust BREAD
Shurfresh MILK

Shurfine Canned SODA POP 13 12 Oz. Cans $1

COFFEE
1 Lb. Can
Shurfine or Folgers 69¢

Frozen Awake ORANGE DRINK 9 Oz. Cans 33¢

Baker's Angel Flake COCONUT 7 Oz. Pkg. 29¢

Roxey DOG FOOD 15 Tall Cans $1

Bama RED PLUM JAM 18 Oz. Jar 29¢

MEAT POT PIES
Morton's Frozen Each 15¢

Shurfine FLOUR 5 Lb. Bag 39¢

SHOP OUR COMPLETE STOCK OF BULK CANDY

INSTANT COFFEE Folgers 6 Oz. Jar 79¢

Shurfine CAKE MIXES Pkg. 25¢

Southern Roll OLEO ½ Lb. Pkg. 9¢

Shurfine TEA ¼ Lb. Pkg. 29¢

Del Monte TUNA Chunk Style 29¢

Gladiola 25 Lb. Bag FLOUR 2.19

VANILLA WAFERS Tendercrust 15 Oz. Pkg. 29¢

MIXED NUTS Tom Scott 13 Oz. Can 59¢

SHORTENING 3 Lb. Can 69¢

OUR TULIA STORE IS NOW OPEN!

ICE CREAM Cloverlake 5 Pint Ctns. $1

Nothern TOILET TISSUE 4 Roll Pkg. 29¢

Just Wonderful HAIR SPRAY Jumbo 16 Oz. Can 69¢

GRAPEFRUIT TEXAS RUBY RED LB. 9¢

Potatoes RED 20 Lb. Bag 69¢

Apples Jonathan 8 Lb. Bag 55¢

Radishes Bunch 5¢

FREE-FREE-FREE
OVER 5-MILLION (5,000,000) STAMPS
EVERYONE WINS!!
Be a GRAND PRIZE winner!
get your "NEW ROUND" grand prize punch card TODAY!
IN TAYLOR & SONS GRAND PRIZE GIVEAWAY
WIN UP TO 25,000 STAMPS ABSOLUTELY FREE
GET YOUR CARD TODAY WHEN SHOPPING TAYLOR & SONS
EVERY CARD IS A WINNER- GET COMPLETE DETAILS

TAYLOR & SONS FOODS
YOUR HOME TOWN BOYS
CASH AND $AVE
LOW, LOW EVERYDAY SHELF PRICES
PLUS S&H GREEN STAMPS

Junior Red Cross Has Wide-Branched Program

Cementing world friendship is one of the aims of Junior Red Cross members in Hereford, and cheering patients in local hospitals is another. The organization, now in the midst of its annual enrollment month, gives school children an opportunity to put small individual efforts together to achieve big results.

Hereford schools have frequently been cited by regional and national Red Cross headquarters for the very active junior program which is carried out annually, says Mrs. Genevieve Miller, Deaf Smith County Red Cross executive secretary.

Stanton Junior High students, who completed their membership campaign at a special assembly program this week, are typical of the girls and boys here who perform various service projects through the school organizations, and continue with water safety programs in summer months.

Each school has its Junior Red Cross group, with teacher sponsor and student officers, also a school representative named from the county Red Cross chapter. Mrs. Clint Formby is youth chairman for the county.

Mrs. Alois Schumacher is teacher sponsor in Hereford High School, Jane Messick is president and Kathy Miller is secretary. Mrs. Lottie Wertenberger is sponsor and Karri Dameron president of Stanton Junior High group.

School representatives are Mrs. Juston McBride, Junior High; Mrs. Frank Childress, Aikman; Mrs. Robert Strain, Bluebonnet; Mrs. N. O. Henson, Central; Mrs. Charles Hoover, Northwest; Mrs. Harold Morton, Shirley; Mrs. Tony Hoffman, St. Anthony's; Mrs. Jim McAndrews, St. Joseph's; Mrs. J. V. Perrin, Walcott.

Mrs. Wertenberger was presented a five-year service pin at the Stanton School talent program in the special assembly Wednesday; her work actually extends farther back. She has been teacher sponsor since the Junior Red Cross was organized in the school.

With the assistance of Principal W. C. Quattlebaum, she has directed a program in which most of the students have had a continuing part. They compile scrapbooks with pictures, clippings and letters telling of this area, to exchange with students in foreign countries.

This year the exchange will be with Turkish schools; in past years it has been with France, Japan, Germany and Thailand. Mrs. Wertenberger has translated the material from Germany; the students enlisted Gaston Baer to translate that from France and now they are looking for someone who can help with the books they expect from Turkey.

They make tray mats, favors and nut cups for holiday meals of residents at King's Manor, patients in local hospitals, the Amarillo Veterans Hospital and Amarillo Air Force Base hospital; collections of crosswork puzzles and jokes are made into books for the veterans. Games, books and magazines have also been sent.

Toys and games for children have been distributed through the county welfare unit here. Posters have been made stressing safety programs and friendship boxes have been filled for Cuban refugee children. A current program is making friendship bags for Vietnamese children.

All these activities, plus the "adoption" of an injured girl in a long hospitalization, won notice for the school in national Red Cross publications and a part in the Red Cross exhibit at the Seattle World Fair.

CHECK FOR RED CROSS—A check for proceeds of the Junior Red Cross membership drive in Stanton Junior High School is examined by Mrs. Juston McBride, left, Stanton School representatice from Deaf Smith County Red Cross Chapter. Assistant Principal Jerry Don George and Mrs. Michael -Beach of Amarillo, volunteer consultant for the office of volunteers in the Panhandle area. The check for $321 was presented to Mrs. Clint Formby, county Red Cross Youth Chairman, by Principal W.C. Quattlebaum.

AWARDS SHOWN—Mrs. Lottie Wertenberger points to the five-year service pin she was given as faculty sponsor of Stanton Junior High School's Junior Red Cross group, while Principal W.C. Quattlebaum displays the citation awarded him for support of the program.

The whirling dervish ceremony in Konya, Turkey, held annually on Dec. 17, commemorates the death of Jalal-ed-din Rumi. He was the 13th Century Persian poet who was the spirtual founder of the Mevlevi order of dancing dervishes.

School Menus

Nov. 15-19

HEREFORD SCHOOLS

MONDAY — Corn dogs with mustard, green lima beans, golden hominy, cole slaw, cornbread and butter, milk, peach cobbler.

TUESDAY — Chicken chow mein on rice, asparagus tips with cheese sauce, buttered corn tomato wedge, buttered bread, milk, beat-nik cake.

WEDNESDAY — Barbecue on bun, English peas, creamed potatoes, lettuce and tomato salad, buns, butter, milk, jello and cookies.

THURSDAY — Oven fried sausage, green beans, baked sweet potato with orange and bacon, stuffed celery, hot rolls, butter, milk, pineapple upside-down cake.

FRIDAY — Fish sticks with tarter sauce, hash brown potatoes, Harvard beets, garden salad, yeast biscuits, butter, milk, cherry cobbler.

ST. ANTHONY'S SCHOOL

MONDAY — Chicken and noodles, green beans, carrot-raisin salad, chocolate cocoanut cookies, rolls, butter, milk.

TUESDAY — Meat loaf with catsup, buttered potatoes, tossed salad, apple betty, rolls, butter, milk.

WEDNESDAY — Tamale with Pinto beans, steamed cabbage carrot sticks, cinnamon rolls, cornbread, butter, milk.

THURSDAY — Barbecue on bun, potato salad, spiced beets, peach cobbler, milk.

FRIDAY — Macaroni and cheese, cabbage - apple - carrot salad, seasoned spinach, prune spice cake, whole-wheat rolls, butter, milk.

AL Auxiliary Slates Dinner

Families of American Legion Auxiliary members will be entertained with a Thanksgiving dinner at 7 p. m. Tuesday in the Legion Hall. Turkey will be featured on the menu, and each member is to bring a vegetable or salad to complete the dinner.

Articles for the Christmas gift shop at the Veterans Hospital in Amarillo are to be brought to this meeting by Auxiliary members. Dates for the gift shop are Dec. 6-8.

Games will follow the dinner.

Former Hereford Student Named To Who's Who

Audni G. Miller, daughter of Mr. and Mrs. H. H. Miller of Dawn, has been named to "Who's Who Among Students in American Colleges and Universities."

Selections are based on scholarship, leadership, extra-curricular activities, citizenship, service, and future usefulness.

Miss Miller is one of 15 students at Texas Lutheran College in Seguin who have been singled out for the honor.

Buxom hard-bargaining women vigorously run two-thirds of the market stalls and shops in Ghana.

Guild Program Time Changed

Time of meeting for the Wesleyan Service Guild at First Methodist Church will be advanced an hour, to 6:30 p. m., for the final session of a Bible study course Wedneseay, members decided at this week's meeting. The change is made to avoid conflict with another church program.

Mrs. Don Davidson is the guest teacher conducting a study of the book, Acts Then and Now, which will end Wednesday.

At the recent session Mrs. Gladys Willoughby was named the Guild's nominee for Methodist Woman of the Year, to be selected from all women of the church.

The American victory at New Orleans, coming after the War of 1812 was over, had far-reaching effects, historians say. They say it hastened ratification of the peace treaty, increased the prestige of a new nation, gave Americans confidence in their military prowess and encouraged the growth of national unity.

Classifieds Get Results

AUCTION

WESTERN IRRIGATION AND SUPPLY CO., INC.
602 19th Street
Lubbock, Texas
10 a.m. — Tues., Nov. 23 — 10 a.m.
Selling Surplus

2-Pulling units
Pick-ups and trailers
Machine tools (NEW LATHE)
Welding equipment
Shop tools
Engines
Pumps and pump parts
Power tools
Metal shop building
Hundreds of other items related to irrigation business.

EVERYTHING SELLS TO THE HIGHEST BIDDER!!

For Descriptive Brochure Contact AUCTIONEERS

WAYNE COOK ASSOCIATES, Inc.
AUCTIONEERS, FINANCIAL CONSULTANTS
OFFICES: 3005 TURTLE CREEK BLVD. • DALLAS, TEXAS 75219 • A 6 2214 • LA 6-2005

Bills have you

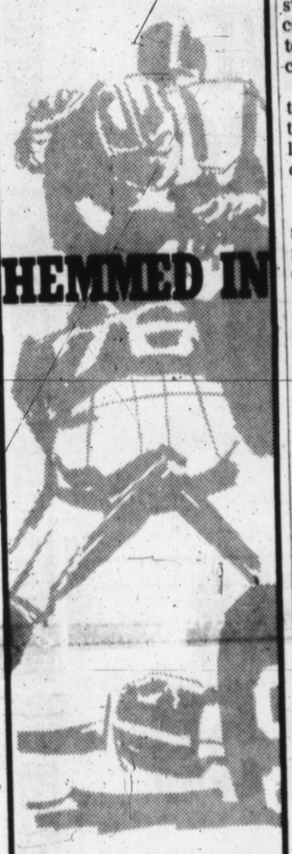

. . . and time running out? This calls for the pay-off play . . . a Bill Consolidation Loan from S.I.C. It's the all-American way of cutting a burly line of bills down to size. If your loan is approved we'll lay it right on the line . . . $100 or $5,000. So, come in and ask for your pay-off today. You could hold a Victory Dance at home . . . tonight!

SIC SOUTHWESTERN INVESTMENT COMPANY

700 South 25-Mile Ave.
Hereford, Texas
Phone: EMerson 4-1394

who-o-o needs help?

We're ready to offer auto loans of the LOW COST, NEW CAR TYPE

FIRST NATIONAL BANK of HEREFORD

DON'T BE MISLED....

HIGHER PRICES DON'T NECESSARILY MEAN BETTER QUALITY!

We will not allow any manfacturers to dictate to us what to sell our merchandise for, whether it is ★ LEVI'S ★ BRADFORD HATS ★ STETSON HATS ★ JARMAN SHOES or KAY Electric Guitars and Amplifiers. WE UNDERSELL!!

WE DON'T JUST MEET COMPETITION-WE MAKE IT!

We Guarantee Our Merchandise 100% Against Manufacturers Defects. We don't buy any unbranded merchandise as some department stores do. We don't use our own brand names on our merchandise . . . WE ARE PROUD OF THE LINES WE HANDLE. Yes, we have a wide price range to suit everybody's taste and pocket.

We urge you to compare our prices and quality of our merchandise with other stores in Hereford or Amarillo so you can be sure as we are that we have the best values in town.

SHOP FOR THE FOLLOWING NATIONALLY FAMOUS LINES

Ladies Dept.

Nadine Party Dresses
Saba Jrs. of Calif.
Raplh Originals Sports Wear
Betty Barclay Div. of Jonathan Logan
Miss Couture Div. of Gay Gibson
Caper Mates Sportswear
Kayzer & Enduro of Calif. Lingerie
Mojud Hose
Best Form Foundation

MEN'S DEPT

h. i. s. Suits & Sportswear
First Nighter Formal Wear
Botany Slacks
Jarman Shoes Stacy Adams Shoes
English Leather & Jade East
Kay Alamo Harmony Electric Guitars & Amplifiers
General Electric Lloyds AM/FM Radios
Mr. Scott "No Iron" Khaki
Levi's Campus Sweaters & Sportswear

• SPECIAL 10% DISCOUNT TO ALL HIGH SCHOOL & COLLEGE STUDENTS; TEACHERS ALSO •

MAY DEPT. & VARSITY STORES
HEREFORD'S MOST PROGRESSIVE FASHION STORES

Open 'til 8 P. M. Thursday

PIGGLY WIGGLY PIGGLY WIGGLY PIGGLY WIGGLY PIGGLY WIGGLY

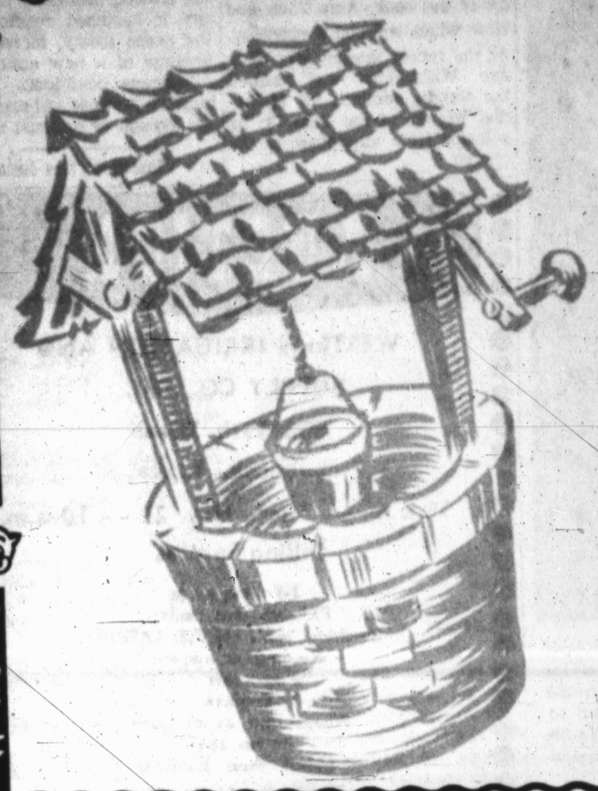

IT'S S&H GREEN STAMP *Wishing Well* TIME

COME IN TODAY AND REGISTER!

YOU CHOOSE YOUR OWN PRIZES

Register Monday, Nov. 15 to Saturday Dec. 4 • 3 BIG WEEKS

SELECT THE ONE GIFT ITEM WHICH YOU WOULD MOST LIKE TO WIN

OUT OF THE S & H IDEABOOK TO A MAXIMUM VALUE OF 10 BOOKS

A Drawing Will Be Held at this Store on Nov. 27 for 3 Winners

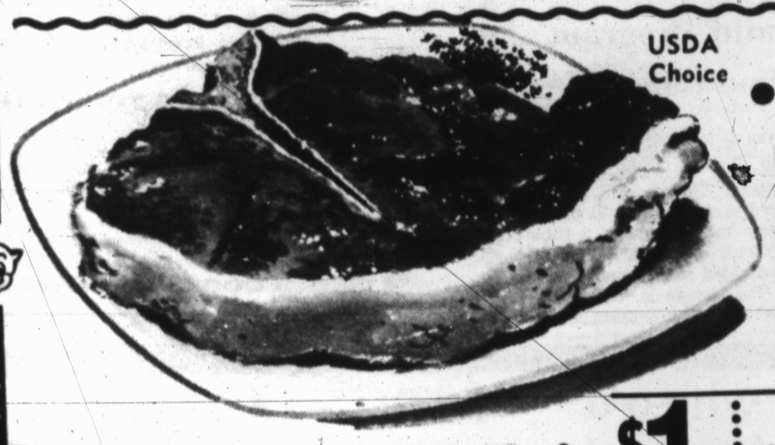

USDA Choice **STEAK**

T-BONE ROUND LB. **89¢**

Armour Star **FRANKS** 12 Oz. Pkg. **49¢**

GROUND BEEF Fresh Lean 3 LBS. **$1**

USDA Choice SIRLOIN or CLUB STEAK LB. **79¢**

Hi-C **ORANGE DRINK** 4 46 Oz. Cans **$1**

DELSEY TISSUE All Colors 2 4 Roll Pkgs. **79¢**

Patio - Frozen **BEEF ENCHILADAS DINNER** **39¢**

Hill Bros. **COFFEE** Pound Can **69¢**

Morton's — Quart Jar **SALAD DRESSING** **29¢**

ICE CREAM Lanes First Quality All Flavors ½ Gal. **59¢**

PICKLES Silver Saver Dill & Sour 3 Quart Jar **$1.00**

Red Label **KARO** Quart Jar **59¢**

Twin Pack **OLIVES** Haase **69¢**

Imported STRAW **BASKETS** 98c Value All Sizes **79¢**

Del Monte **TUNA** 4 Flat Cans **$1**

Bonus Pack 1 Lb. Free **GAINES MEAL** 6 Lb. Bag **69¢**

FAB Giant Box **59¢**

GRAPEFRUIT

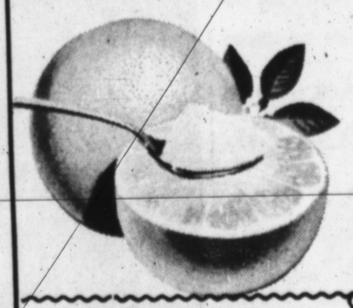

Texas Ruby Red 5 Lb. Bag **39¢**

CRANBERRIES Ocean Spray 1 Lb. Polly Bag **29¢**

TANGERINES Mexico LB. **19¢**

FIGS Calimyrna 8 Oz. Pkg. **39¢**

COCONUT Honduras. Each **19¢**

DATES Diced in Plastic Cup 10 Oz **49¢**

COLD POWER Redeem Your Coupon Here • Giant Box **53¢**

CHOCOLATE CHIPS Baker's 3 12 Oz Pkg. $1.00	**HOLLY SUGAR** Superfine 2 1 Lb. Boxes 29c	**PINEAPPLE** Dole Sliced or Crushed 2 Flat Cans 29c
COCONUT Baker's 3 7 Oz Cans $1.00	**JOHNSON'S PLEDGE** 7 Oz. Arosal Can 69c	**JOHNSON'S GLO-COAT** 27 Oz. Jar 69c

GLASSWARE

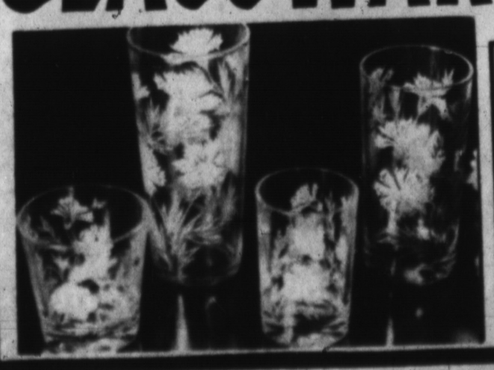

EXQUISITE "BOUTONNIERE" PATTERN

Here's How Our Plan Works

With each food purchase of $5.00 you are entitled to buy one of the above pieces . . . with $10.00 purchase, two pieces . . . and so on

Follow This Weekly Schedule:

A different piece will be featured each week, in the following sequence. Don't miss anyone week! Build a service for six . . . Eight . . . Twelve or more.

FIRST WEEK	12-oz. Water Glass	29c Value 9¢
SECOND WEEK	OLD FASHIONED 7-oz. Double Juice	25c Value 9¢
THIRD WEEK	5 ½-oz. Juice Glass	19c Value 9¢
FOURTH WEEK	16-oz. Iced Tea Glass	29c Value 9¢

This program will be run 3 times for an total of 12 weeks. Spend $20.00 per week at PIGGLY WIGGLY get a service for 12 for 48 pieces during the 12 weeks for just $4.32

BY WORLD-FAMOUS TAYLOR, SMITH AND TAYLOR COMPANY

. . . . This GLASSWARE offer will enable you to obtain a complete and beautiful table setting as these glasses match the DINNERWARE offer which just ended

Featured This Week 12 Oz. WATER GLASS **9¢** WITH EACH $5.00 PURCHASE

PIGGLY WIGGLY

OPEN 7 A.M. CLOSE 8 P.M.
CLOSE WED. & SAT. 9 P.M.

PIGGLY WIGGLY PIGGLY WIGGLY PIGGLY WIGGLY PIGGLY WIGGLY

Art Guild Slates Show

READY FOR DISPLAY in the show and sale planned by Hereford Art Guild to open Thursday afternoon are paintings by these three members. From left, seated, are Margaret Young, whose work includes the landscape hung on the wall, and Roberta Wilson, painter of the scene set on the floor. Barbara Schaffner, standing, put on canvas the view of antelope on a prariie in Wyoming, her former home, which the three are inspecting.

IN THE PRIMITIVE style of painting, these works by Mildred Guinn are typical of pictures she will enter in the art show this weekend. The public is invited to vist the exhibit Thursday through Sunday afternoons in the Norton Building, 228 North Main. Entry is open to painters of this area who are not Art Guild members. Many of the pictures shown will be for sale.

The Sunday Brand

HEREFORD, TEXAS 79045, SUNDAY, NOVEMBER 14, 1965

SECTION TWO

LIGHT AREAS in sunny yellow with sharply outlined dark objects characterize the scene with a city background which Edna Earl Smith, right, painted and is submitting to the critical inspection of Mary Lou Aven. Mrs. Aven, in whose home the photograph was made, will enter portrait and landscape work in the Art Guild's show Nov. 18-21.

MOST POPULAR subject for paintings in the exhibit will probably be landscapes, which are usually best-liked by show spectators. Widely varied in media and style, the scenes will offer a study of differing interpretation by the Hereford painters. Another contrast, in size, is shown in these two, the small landscape by Alwyn Foster, left, and the large woodland view by Carrie Mae Doak.

NEWS

Local awards were presented at the annual achievement program of Dawn Boys' 4-H Club this week. Gerald Witkowski was master of ceremonies. Stephen Hoffman welcomed guests after the invocation by Tommy Betzen. Adult leaders and guests gave the awards.

County Agent Juston McBride presented leadership awards to Kevin McAndrews, Betzen, Witkowski and Hoffman; cooperatives award to Betzen and Hoffman; farm and ranch management medals to Neil McAndrews Dion Miller and Wayne Polan.

Achievement awards were received by Steven and Kevin McAndrews and Betzen; citizenship medals by Glenn and Wayne Polan, Steven and Kevin McAndrews, Jon David and Dion Miller and Mike Engler, from Jim McAndrews, Field crop awards were given Betzen and Hoffman and recreation award to G. Polan by Clarence Betzen.

Town and country business awards went to G. and W. Pola , S. and K. McAndrews, Hoffman, Paul Galley, Wayne Betzen and Engler and the agricultural award to Witkowski, presented by H. H. Miller.

W. Betzen received the garden award, Hoffman and Witkowski swine medals, from Tony Hoffman. Orval Galley presented the newswriting award to D. Miller. Ray Polan gave beef awards to Witkowski and K. McAndrews, home beautification medals to Engler, K. S. and N. McAndrews.

Pulbic speaking medals were presented to Witowski, W. and G. Polan, J. and D. Miller, Galley, Hoffman, T. and W. betzen, K., S. and N. McAndrews by Leo Forrest.

Other guests were Mrs. Forrest, Mrs. McBride, and parents, Mr. and Mrs. Carl Kleuskens, Mmes. Jim McAndrews, Miller, Engler, Betzen, Hoffman, Polan, Galey and Leo Witkowski and families.

Holiday Plans Made For Club

Holiday activities were planned at a meeting of the Sunshine Club this week in the home of Mrs. Buck Watts. First on the list is a Thanksgiving party the evening of Nov. 23 in the home of Mrs. Elmer Fryar, a former member now living at Dimmitt.

A Sunshine basket to be given a family at Christmas will be prepared at the next regular meeting, on Dec. 7 in the home of Mrs. Willodyne Brooks. A Christmas tree and gift exchange for members was also discussed.

Other members present were Mona Gale Tibson; By the Waters of Minnetonka, Terri Carter; Billy Boy and Heirlooms, Diana Fangman; Falling Dew, Betty Barrett.

Nyasaland, a former British protectorate, took the name Malawi from an African kingdom that thrived there in the 16th Century.

SCHOLARSHIP PRESENTED—Officers of District I, Texas Garden Clubs Inc., both from Hereford, presented a check to Jane Knight of San Angelo, recipient of this year's $250 scholarship awarded by the district, at a meeting on Texas Tech campus this week. Mrs. A.L. Manjeot, right, district treasurer, hands the check to Miss Knight, a junior student at Tech, while Mrs. O.G. Hill Sr., district governor, looks on. The scholarship was established in the early 1950's during Mrs. Manjeot's administration as district governor. Mrs. Hill and Mrs. Manjeot are members of Hereford Garden Club.

Piano-Voice Recital Set

Cowboys and Indians will be the theme of a recital, open to the public, which voice and piano pupils of Mrs. Frances L. Parker will present at 2:30 p. m. today at First Christian Church. Folk and popular music will be featured with selections from musical comedies and the classics.

Such titles as Old Chisholm Trail and Home on the Range are included in piano solos to be played by Kathy Smith, Caroline Spinhirne, Vance McGee, Janette Schlabs, Teresa Oakes, Grace Vasek, Frank Bezner. Also Chris Djuik, Evelyn Packard Jane Bezner, Rebecca Djuik, Stan Fry, Donna Grady, Barbara Huckert, Donald Vasek, Connie Matthews, Holly Young, LaNita Herr, Wanda Furhmann, Mary Kay Wagner, Paula Grady, Ann Priddy, Jean Grady and Lawrence Burges.

Margaret Schlabs will play a duet with Mrs. Parker, Chief Big-Wig. Vocal solos on program are Pale Moon, by Teresa Rudd; Indian Love Call,

Mmes. Coy Fryar, Clois Kemp, Jim Koelzer, Clint Lundry and Edith Sheppard.

WIN YOUR

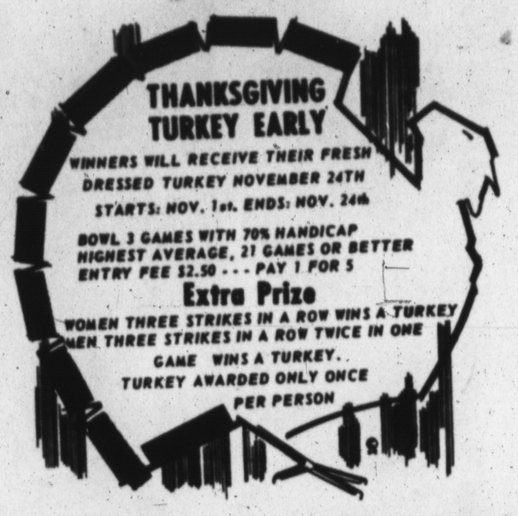

SUNSET LANES

DEL MONTE FOOD SALE

Prices Are Good in Hereford through Wed. Nov. 17th at Your Safeway Store

DOUBLE GUNN BROS. STAMPS WEDNESDAY (with purchase of $2.50 or more)

Lower Your Total Food Bill by Shopping at Safeway!

DEL MONTE PINEAPPLE **JUICE** Save 29c On 3 Cans — 3 No. 46 Oz. Cans $1

DEL MONTE TOMATO **CATSUP** Save 5c On 5 Bottles — 5 14 Oz. Btls. $1

DEL MONTE CUT GREEN **BEANS** Save 8c On 4 Cans — 4 No. 303 Cans $1

Del Monte Specials at Safeway

COCKTAIL	Del Monte Fruit Sweet Quality	5 No. 303 Cans	$1
PEACHES	Del Monte Halves or Sliced	4 No. 2½ Can	$1
PINEAPPLE	Del Monte Sliced	5 No. 1 Cans	$1
JUICE	Del Monte Quality Tomato Juice	3 46 Oz. Cans	$1
COFFEE	Maryland Club 5c Off	1-Lb. Can	69¢

Other Buys at Safeways!

Green Beans	Del Monte French Style	No. 303 Can	29¢
White Corn	Del Monte Cream Style	No. 303 Can	23¢
Sauer Kraut	Del Monte Quality	2 No. 303 Cans	37¢
Garden Peas	Del Monte Sweet	No. 303 Can	27¢
Orange Juice	Scotch Treat	2 6 Oz. Cans	29¢

White Magic Reg. or Low Suds **DETERGENT** Save 18c On 2 Boxes — 2 Giant Boxes $1

SUGAR Holly Beet or Imperial Cane 5 Lb. Bag 49¢

MAKE MONEY 500 500 500 500

PLAY MAKE MONEY WIN CASH!

SOME WINNERS BELOW

Mrs. Jerry Jones
Mrs. Pearl Hunter
Jnan Barela
Mrs Erma Murphy
Mrs Ron Jones
Mary Barger
Sam Sturgeon

Save On Everyday Low Prices at Safeway and Get Gunn Bros Stamps Too!

Gold Medal Flour	5 Lb. Bag	59c	Miracle Whip	Kraft	Qt. Jar	49c	Juice	Bel Air Grapefruit	2 6 Oz. Cans	53c	Coffee Maryland Club 10c Off	2 Lb. Can	$1.37
Potato Chips	Morton's Tasty Fam. Size	59c	Cat Chow	Purina	22 Oz. Box	43c	Yogurt	Lucerne Asst. Flavors	8 Oz. Ctn.	21c	Cookies Sunshine Hydrox	16 Oz. Pkg.	49c
Certified Wilson Chili	24 Oz. Can	63c	Potato Buds	Betty Crocker	5 Oz. Box	37c	Cherries	Del Monte Light	303 Glass	59c	Spread Lawry's Garlic	4 Oz. Jar	43c

Blue Star Fruit **PIES** APPLE, CHERRY, PEACH 4 20 Oz. Pies $1

ROAST USDA Choice Blade Cut Chuck Lb. 49¢

T-BONE STEAK USDA Choice Mature Beef Lb. 98¢

SIRLOIN STEAK US Choice Beef Lb. 89¢

SLICED BACON Wilson's Certified Lb. 79¢

Other Meat Buys

Franks	Wilsons or Safeway	Lb.	59c
Pork Chops	Center Cut Rib Chops	Lb.	79c
Short Ribs	Lean Beef For Barbecuing	Lb.	33c
Canned Hams	Arrow Star	3 Lb. Can	$2.79
Ground Beef	Safeway Dependable	Lb.	39c

Check at your Safeway For 100% Guaranteed Meats

ROUND STEAK USDA Choice Full Center Beef Cut 89¢

Fresh Eggs	Breakfast Gem Grade A Large	Doz.	49c	Dinners	Captains Choice Haddock, Halibout Scalb 2 8 Oz. Pkgs. $1
Fresh Eggs	Cream Of The Crop Grade 'AA'	Doz.	57c	Melorine	Joyette Asst. Flavors ½ Gal. Ctn. 39c
Chocolate Milk	Lucerne Quality	Qt. Ctns.	31c	Margarine	Sunny Brook Corn Oil 1-Lb. Pkg. 29c

Safeway For Guaranteed Produce

Potatoes US No. 2 Reds All Purpose 20- Lb. Bag 69¢

APPLES Wash State Red Delicious Red Rome-Joathans

ORANGES Texas Hamlins

Grapefruit Florida Indian River Red or White

BANANAS Central American

7 lbs. $1

Toothpaste	Patio Mexican	Detergent	Reynolds	Wilsons	Wilsons
GLEEM Family Size 89c	DINNERS 16 Oz. Pkg. 59c	SALVO 2 Lb. 14 Oz. Box 85c	FOIL 25' Roll 69c	BIF 12 Oz. Can 47c	MOR 12 Oz. Can 49c

SAFEWAY

CHECKERBOARDS CHECKED—Games which are useful in teaching certain skills to children in special education classes are selected by members of Young Mother Study Club at a local department store. The club is making a gift of the games and other teaching equipment to classes for exceptional children in Hereford schools, after hearing a program on this phase of the public school program at a recent meeting. Mrs. Frank Campbell, left, and Mrs. Howard Hunter, right, are members of the club committee who were assisted in making the selections by Mrs. Otto Garlitz, special education instructor who was a guest speaker to the club.

Patty Roach Takes I In Solo Contest

Patty L. Roach, Feature Twirler with the Hereford Whiteface Band received Superior Division I rating, for the fourth consecutive year, Tuesday in University Inter Scholastic League solo twirling contest held in Buffalo Bowl, Canyon.

SHE became interested in twirling in early grade school and has received instruction from Mrs. Naomi Schroeter since the sixth grade as well as in Summer Music Camps at Western State College, Gunnison, Colo. and West Texas State University. She has membership in National Baton Twirlers Association and has received medals for participation in sanctioned meets of that organization in other cities.

Included in her routine is single baton, dual batons, flag batons, fire baton, and hoop baton.

Patty is in fourth year as member of the Hereford Whiteface Band, and the High School Stage Band.

OTHER activities include Future Nurses, serving as President of the organization this year; Pink Angels with weekly volunteer service at local hospital; Past Worthy Advisor of Order of Rainbor Assembly No. 157; member of First Christain Church.

She was chairman for Deaf Smith County Teen Age Program for March of Dimes last year and attended a two-day meeting of the state organization in Dallas on Nov. 4-5, 1965.

Patty, a Senior, is the daughter of Mr. and Mrs. Curtis O. Roach, Route No. 3, Hereford.

Patty Roach
. . Wins First Division

Mrs. W. W. Thomas is to be hostess for the next club program, at 9:30 a. m. Nov. 23. Members were invited to attend the art show and sale to be held by Hereford Art Guild Nov. 18-21. Mrs. Bess Werner, a member of Westway Club, is president of the Art Guild and will have paintings in the display.

As far back as the 18th Century, two Swiss watchmakers built three incredible dolls that still write, draw and play for visitors to the History Museum in Neuchatel, Switzerland.

Card Of Thanks

A grateful thanks to the wonderful people of Hereford for your prayers, cards, letters and flowers. It just wouldn't have been possible without all your help. A special thanks to Dr.

Misses Erma Walker, Della Stagner, Lucille Park and Madeline Bell.

Ballard, Dorothy Duvall, Pat Hill, Wanda Jones and Lee Cave. My whole family joins me in saying God Bless you and a great big thanks.

Mary Frances, Robert and Robby Lemons
Beth and Jack Miller
Kay and Jay Boynton

Typewriter Ribbons
THE INK SPOT

Chapters Join In Gala Dinner

Members of Delta Xi Chapter of the Delta Kappa Gamma Society went to Plainview for a joint meeting with Gamma Iota Chapter at a dinner Nov. 6 marking the latter group's anniversary.

Individual Creativity and the Future was the subject of an address by Mrs. Nell McMains of Texas City, Southwest Regional Director of the national Delta Kappa Gamma Society. School administrators of the counties included in Gamma Iota membership, were guests.

Members who went from Hereford included Mmes. Lottie Wertenberger, Fred Welch, Kent Snare, Sam Ratcliff, K. T. Leg, Merlin Kaul, Eleanor Hudspeth, Caudie Ola Brown, Charles Bell;

SHOP WHERE YOU SEE THIS SIGN

THESE MERCHANTS DESERVE YOUR SUPPORT

Unusual Gifts Interest Group At Club Display

From antiques to handmade gadgets, the unusual gift items displayed at a meeting of Westway Home Demonstration Club Thursday morning in Mrs. Roland Hairgrove's home supplied the basis for an entertaining program.

Each member was asked to bring the most unusual gift she had ever received, and tell its story. Some were ordinary articles, unusual because of circumstances in which they were given.

Others were truly unique, like the antique teapot shown by the hostess, a family heirloom given her by her grandmother, or the scarf displayed by Mrs. Bill Drake, brought by her husband from the Philippines and made of a fiber from banana leaves.

Mrs. Donald Douglas directed the program, which closed with the flag pledge repeated by the group in observance of Veterans Day.

The annual club dinner at which members entertain their husbands was planned in the business period, with Mrs. Paul Rudd presiding. It will be held at 8 p. m. Nov. 29 in the Caison House.

Continental Coiffeurs

- Now Under New Ownership -

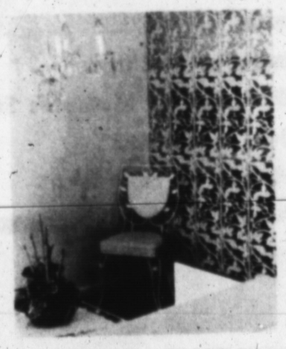

Dovie Cherry new owner of Continental Coiffeurs invites the present clientele to continue with their patronage of this shop, and also invites new customers to call for early or late appointments. Walk-ins and call-ins welcome!

Open At 8:30 a.m. Each Day

- Late - Late Appointments Each Friday

Complete Wig Service!

Special Shampoo & Set for the School Age Group $2.00 regular charge $2.50
Permanent $10.00

CALL FOR APPOINTMENT
EM 4-4520

Continental Coiffeurs

OPERATORS

- DOVIE CHERRY afternoon appointments only
- ELVA LEEN WALKER
- CLETA RUTTER
- BILLIE GONZALES

Early or Late Appointments!

1509 E. Hwy 60

Now... Add Rustic, Relaxing Charm To Your Home...

ETHAN ALLEN ANTIQUED PINE LIVING ROOM, handsomely custom covered for you!

You'll adore entertaining in this antiqued pine living room with the "invitation" look. Your guests will be enchanted by its restful, tasteful charm in the Early American manner. Sit, relax, and sink into the deep urethane or foam cushions. They're designed for long use and comfort.

This furniture has many authentic style details: heavy antiqued pine planked sides and shaped arm rests, strong continuous back posts, quaint turnings, contrasting pegs at all joints, charming finials. The aged look is enhanced by the skillful shading and meticulous hand-distressing of the Old Tavern finish.

Ethan Allen
AMERICAN TRADITIONAL

High-Back Rocker $160.50 74" Sofa $280.50
Blue Spruce Club Chair $139.50

You may custom select your upholstery according to your decor. A vast selection of patterns and colors in solids, tweeds, tapestries and prints are available. You may also choose from a varied grouping of large, sturdy correlated tables that will add the final touch of warmth and charm to your room.

Ethan Allen offers 600 open stock pieces for living room, dining room and bedroom...in antiqued pine, solid cherry, solid mahogany, space saving custom room plan units and traditional colonial in solid maple and/or birch. Drop in today and see them all.

Pine accent pieces now available in New American Foliage Colors of Holly, Green, Sugar Bust, Red Autumn Gold, and Pine Cone. It's heavily distressed, glazed and atiqued as well to produce that mellow old-world finish.

511 N. Main

McGee Furniture

EM 4-2[illegible]

The INK SPOT INC.
OFFICE SUPPLIES
The Ink Spot
PRINTING AND OFFICE SUPPLIES
144 W. 4th EM 4-0430

BOYD Wholesale Auto Parts
Crankshaft Grinding
MACHINE & SUPPLY
1306 Park Ave. Hereford EM-4-1055

GIBSON
Products Company
111 Park Avenue
Hereford, Texas

HEREFORD FRUIT MARKET
"Serving The Town Without
A Toothache With The Freshiest
Fruits and Vegetables"
220 N. 25 MILE AVE. EM 4-9016

HICKS OIL & GAS, INC.
1703 EAST FIRST STREET
TELEPHONE EMerson 4-0220
HEREFORD, TEXAS
BUTANE — PROPANE
MOTOR FUELS — OIL & GREASE

. . . FIGHT WHITEFACES . . .
B&J
IRRIGATION
SUPPLY INC.
East Hiway 60 Hereford EM 4-0955

EAST SIDE
"66" SERVICE STA.
Phillips 66
WASH - GREASE
MINOR REPAIR JOBS
ANTI-FREEZE
ROCK STEWART - DEALER
ROCK STEWART - OWNER

Call In Your Order
For Prompt Pick-Up
At The Drive In Window
EM 4-3113
BURGERS SANDWICHES
MALTS
COLD DRINKS
DINNERS
STEAK FINGERS
SHRIMP
FISH
CHICKEN
COWBOY
DRIVE INN
545 E 1
Hwy 60 At Lawton

★ WHITEFACE BOOSTERS ★
Big T Pump Co., Inc.
HEREFORD — DIMMITT — FRIONA

PARK AVENUE MOBILE HOMES
Dealer For
Medallion And Concord Mobile Homes
Used
Mobile Homes
Kenneth Maxwell - Owner
1511 E. Park Ave. EM 4-0090

NUNLEY HUMBLE
SERVICE STATION
We Give
Stamps
W. B. NUNLEY
615 Park EM 4-3407

HAYS IMPLEMENT
South 385 Hi-Way
HEREFORD, TEXAS
INTERNATIONAL HARVESTER

MATCH WITS WITH OUR EXPERTS

WIN $12.50 CASH

PLUS BIG GRAND PRIZE OF 4 COTTON BOWL TICKETS!

FOOTBALL CONTEST

CONTEST RULES

1. Scratch the teams you select to loose and be sure to score the teams on the "Tie Breakers." Note: Three games not used elsewhere on this page will be used as weekly "Tie-Breakers." Weekly and over-all contest scores will be determined by 20 listed games. "Tie Breakers" will only be used in case of a tie.
2. Three prizes will be given—$7.50 first prize; $3.50 second prize; $1.50 third prize.
3. Entries must be post-marked not later than 6 p.m. Friday or left at the Hereford Brand not later than 5 p.m. Friday. Address all entries to "Football Contest," Hereford Brand, Hereford, Texas.
4. Name and address must appear on your ballots. Please print this information.
5. Contest is open to ALL, except employees of the Hereford Brand. Sponsors and experts gladly accepted.
6. The person picking the most winners at the end of the season will receive 2 cotton Bowl Tickets. 2nd Place will receive 1, 3rd Place will receive 1, also.
7. Winners of Cash Prizes will be announced on this page each week.

BOYD Wholesale Auto Parts
Crankshaft Grinding
MACHINE & SUPPLY
1306 Park Ave. Hereford EM 4-1055

SUMMERFIELD FERTILIZER
Dealers for . . .
Rocky Lee
BIC ®

SMU at Baylor	SMU at [illegible]
Houston at Florida St.	[illegible] at Florida St.
Rice at TCU	Rice at [illegible]
Texas at Texas A & M	Texas at [illegible]
Colorado at Air Force	Colorado at [illegible]
B. Young at Arizona	[illegible] at Arizona
Wyoming at Arizona St.	[illegible] at Arizona St.
California at Stanford	California at [illegible]
UCLA at So. California	[illegible] at So. California
Tulane at LSU	[illegible] at LSU
Colgate at Rutgers	Colgate at [illegible]
Brown at Columbia	[illegible] at Columbia
Harvard at Yale	Harvard at [illegible]
Penn St. at Pitt	[illegible] at Pitt
Ohio St. at Michigan	[illegible] at Michigan
Wake Forest at Memphis St.	[illegible] at Memphis St.
Purdue at Indiana	Purdue at [illegible]
Oklahoma at Nebraska	[illegible] at Nebraska
Michigan St. at Notre Dame	Michigan St. at [illegible]
Auburn at Alabama	[illegible] at Alabama

Last Week's Winners
1st Roy Gosnell
2nd Bill Bennett
3rd Bob Adams

10th CONTEST WEEK

OFFICIAL ENTRY BLANK

GAMES TO BE PLAYED NOVEMBER 19 & 20

SMU at Baylor	Colgate at Rutgers
Houston at Florida St.	Brown at Columbia
Rice at TCU	Harvard at Yale
Texas at Texas A & M	Penn St. at Pitt
Colorado at Air Force	Ohio St. at Michigan
B. Young at Arizona	Wake Forest at Memphis St.
Wyoming at Arizona St.	Purdue at Indiana
California at Stanford	Oklahoma at Nebraska
UCLA at So. California	Michigan St. at Notre Dame
Tulane at LSU	Auburn at Alabama

TIE BREAKER
To be used only in determing 1st 2nd & 3rd place winners when required.
Dumas
Hereford
Texas Tech
Arkansas
Navy
Army

● PLEASE PRINT ●
Name _____
Address _____

PROFESSIONAL PHARMACIST
"FOUNTAIN DRINKS"
Nights EM 4-0348
CITY DRUG STORE
Quality Drugs
Sick Room Supplies
Sundries
327 N. Main EM 4-1044

SUMMERFIELD FERTILIZER
Dealers for . . .
Rocky Lee
BIC ®

PHILLIPS 66
West Park "66" SERVICE STATION
829 S. 25 MILE AVENUE PHONE EM 4-2633
HEREFORD, TEXAS

"Serving The Finest People On The Golden Spread"
COMMUNITY GRAIN INC.
EASTER 276-5255
DIMMITT 647-3236
"ALL THE WAY WHITEFACES"

ALLIS CHALMERS and GEHL FARM EQUIPMENT
WES-TEX
EQUIPMENT & SUPPLY INC.
East of City EM 4-0250
OSWALT INDUSTRIES CATTLE FEEDING EQUIPMENT

Kerr Mobil Service
Mobil
143 E. 1st EM 4-9028

FIGHT, TEAM!
HEREFORD BAKERY
Debs and Mildred
519 Park Ave. EM 4-0177

First . . .
PRINTING COMPANY
240 East Third St. Phone EM 4-1090
HEREFORD, TEXAS

James M. Boyd
HUMBLE
WHOLESALE

BUDGET FINANCE OF HEREFORD Inc.
DIAL EM 4-3712
605 N. MAIN
FURNITURE
AUTO
SIGNATURE
LOANS UP TO $1500

BEEFMASTER
LIQUID FEED
BEEFMASTER LIVESTOCK
Supply Co.
205 So. 25 Mile Ave. EM 4-1304

. . . WHITEFACE BOOSTER . . .
COWAN JEWELRY
FOR BETTER DIAMOND BUYS
217 N. MAIN

—Small Talk—

By SUE COLEMAN
Women's Editor

Heavens to Betsy, what won't they think of next! A news release from the U. S. Department of Agriculture says some of its specialists have figured out an idea for stretching the clothing budget in a family of children.

IT's QUITE simple, really; just use the good portions of adult's discarded clothing to make new garments for the kids. Women's skirts often have enough material to make small girls' dresses or jumpers; a summer print can be turned into an attractive blouse to wear with a jumper, or a boy's shirt can be cut from a man's, the release suggests.

This is news? This country has certainly come a long piece into the affluent society if mothers must be told that they can turn one of Dad's frayed shirts into a new one for Junior (and the experts didn't include in their release the hint to turn the pieces upside down in cutting, so the top part of the boy's shirt will be cut from the less-worn shirttail of pop's.)

SOME OF US can remember when we would hardly have been dressed at all if our mothers hadn't been wizards at converting hand-me-downs into wearable garments, often into outfits that looked new.

My personal recollection is sharp, because my mother had three younger sisters, all living in our town and none with daughters of their own, whose clothes I inherited in cut-down or made-over versions.

Although material was better and these dresses well made, my favorites were a red and white cotton print worn as a fourth grader, and a lavender checked gingham of high school days remembered because they were brand-new when they came to me.

Probably the suggestions in the news release are old stuff to many present-day mothers, too. And another thing, with the many families of children whose ages are not too far apart, today's young mothers pass the older children's clothing down to the next in line, which achieves the same purpose without the make-over bother.

* * *

THREE OF the handsomest trees in town are the cottonwood at 915 West Park which keep turning a deeper and deeper yellow. Cottonwoods are my nomination for the official tree of the Panhandle, because they are natives here and are always sightly.

Their cool green leaves in summer, which make a noise like a shower of rain when the wind rustles them, and their whitish branches making lovely patterns against blue winter skies, are in their seasons as attractive as the fall color.

* * *

A PHONE CALL from Mrs. Ralph Owen, serving as temporary secretary, informs me that the Registered Professional Nurses organization which got its start at a recent meeting, will move its next session up from Dec. 3, as planned, to Nov. 30.

This is a shift to avoid date conflicts. The time will be the same, 7:30 p. m., and so will the place, First National Community Room.

HOSPITABLE TOWN

VALPARAISO, Ind. (AP)—Visiting parents, getting their children settled at Valparaiso University and Valparaiso Technical Institute, got "welcome to Valparaiso" notices on out-of-state cars violating parking meter regulations, instead of tickets.

The notices said "We of Valparaiso, instead of fining you for over-parking would rather say 'welcome to our city. Come back real soon.' Don Will, Mayor."

FAULTY WIRING BLAMED—Minor damage was reported to this home at 401 Blevins, belonging to Felipe Hinojosa Thursday by what Hereford Fire Department officials termed an electrical fire. When firemen arrived smoke was pouring from this attic window. (Staff Photo)

Social Security Accepts Claims From Farmers

All farm and ranch operators who are age 65 or over, and all farm and ranch workers who are also that old, are reminded by Hal Geldon, Amarillo social security district manager, that the 1965 changes in the law make it imperative for them to file their social security claims immediately. This applies even though they are still active on the farm and ranch.

The hospitalization insurance, which is automatic, and the medical insurance, which is optional at a $3 per month premium beginning next July, require that social security claims be filed before those provisions can apply. Persons already 65 need to take such action now, those who do not file in the current enrollment period will have only one other chance to enroll, and that will be at a higher cost in the October-December 1967 enrollment period.

Geldon urges all persons affected by the above information to talk with a representative of the Amarillo social security office when he visits in Hereford on Nov. 16 and 23, Tuesdays. The representative will be in the courthouse from 9 to 10:30 a. m.

Even though a person's earnings may be too high to permit immediate payment of monthly retirement benefits, Geldon wants to feel sure that no eligible persons have lost out on the health insurance program because of lack of information.

Lithography — Letter Press Printing
THE INK SPOT

Classifieds Get Results Read The Classifieds

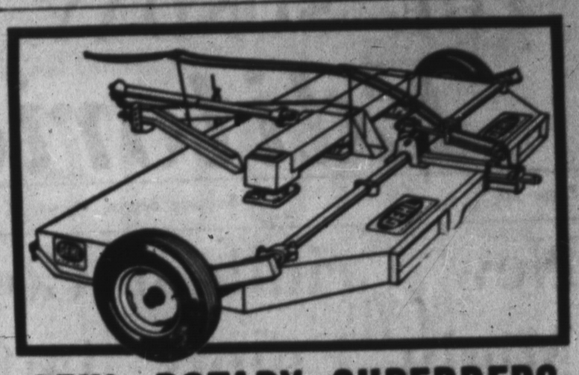

GEHL ROTARY SHREDDERS

Gehl now offers you two new rotary shredders for weeds, grass and pasture clipping as well as stalk shredding. These Clean-Cut Shredders are available in a 72-inch model which easily handles two rows of stalks and the giant 144-inch unit that cuts a full four rows.

CC-6 The handy 6-ft. Clean-Cut gives you 20% more cutting capacity than the conventional 60-in. shredders. Available in either pull-type or pick-up models, the Gehl is especially useful in controlling the corn borer.

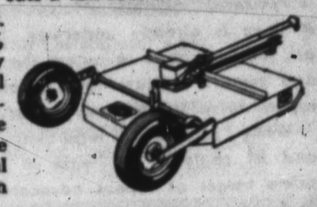

CC-12 One of the many features of the 12-ft. Clean-Cut Shredder is the "V" shield attached to the rear bottom side of the hood. With the "V" in place, you get perfect spreading with your shredding. Without it, you leave an even windrow. A heavy-duty hitch enables you to pull a disc behind the shredder.

Stop in soon. Ask to see the new Gehl Clean-Cut . . . the right move in rotary shredding.

GEHL — More than a century of service — Make us Prove It with a Demonstration!

WES-TEX Equipment & Supply

1 Mile East On 60 Hereford EM 4-0250

Your Lowest Long Distance Rates Are in Effect...

ALL DAY SUNDAY

Why wait till 8 or 9 p.m. to call?

On Sunday, you can telephone any time, anywhere in the continental United States (except Alaska) for $1* or less.

Southwestern Bell

*Three minutes station-to-station

Now! '66 Chevelle Malibu by Chevrolet

'66 Chevelle Malibu Sport Coupe (foreground) and new 4-door Malibu Sport Sedan.

Two racy new hardtops

Take your pick of 12 racy-looking new Chevelles in all, including a clean-sculptured new sport coupe with recessed rear window, and—for the first time—a 4-door Chevelle Sport Sedan.

Not only will you find more variety in the '66 Chevelle lineup, but even more of what makes a Chevelle a Chevelle.

Say, for instance, you pick a new Malibu Sport Sedan and specify the new 220-hp V8. You've got yourself quite a machine.

Or pick a Malibu Sport Coupe, equip it with the new Strato-bucket front seats and order the new 275-hp V8. You've got yourself even more machine.

Or maybe you'd like to pick a new black-grilled SS 396 Coupe or Convertible. (Standard engine is a Turbo-Jet 396 V8 with 325 hp. And there's also a 360-hp version you can specify.) Now you've got yourself the most.

Which '66 Chevelle for you? The answer to that covers a lot more ground than we can here. And that's where your Chevrolet dealer comes in.

CHEVROLET

See the new '66 Chevrolet, Chevelle, Chevy II, Corvair and Corvette at your dealer's

42-3765

ORSBORN CHEVROLET-OLDS.

2nd at Schley Hereford Phone EM4-2160

THE SUNDAY BRAND

Editorials

Page Six — The Sunday Brand, Hereford, Texas, Sunday. Nov. 14, 1965

New Criminal Code Might Empty Jails

Texas new Code of Criminal proceedure is an unknown quantity with most laymen across the Lone Star State and, at this point, it poses scores of questions by many lawyers and by law enforcement officials. A drive is already underway, in fact, to ask the legislature to repeal the new code, and reports indicate that support of the repeal drive is expanding over the state.

While complaints regarding the code and its contents are wide in scope, the prime target of repeal advocates appears to be that section which denies arresting officers the right to question accused criminals until after they appear before a judge. We also hear conversation to the effect that a magistrate can be called out at all hours of the day and night—or the accused must remain in jail. All in all, it does seem that considerable indiscretion appears throughout the lengthy document.

As a newspaper, it is not our object or intent to interpret the law. However, we do feel that a reasonable amount of common sense must be exercised in the origin and enforcement of our laws. We feel sure that some officers in the past have intimidated criminals, and this is probably more emphatic in cases of habitual violators than occasional infractors. We do not feel that it right to coerce or to "rubber hose" suspects, and this is what those who wrote the new code must have had in mind.

At the same time, we do not feel that the people of this area, along with the remainder of Texas, want to see the criminals take over "lock, stock and barrel"—and this is where the new code may well point. For example, the University Park Police Chief (Dallas area) says in case a man walks into the station, lays down a weapon and says that he has just killed a man—and this very thing occured last week in Plainview—the procedure is clear.

"Now we can't even take his confession until he appears before a judge, who tells him not to talk to us", says the chief.

Our police are already competing with some of the best criminal lawyers in the nation, while any D.A. can easily be indifferent to the case. Under the new code, it seems that we are removing much of any possible chance we ever possessed in combatting crime; add to this the ever-growing crime rate—and we can easily find ourselves at the mercy of an organized gang world.

The guilty man never wants true justice. Justice is sought only by the innocent. Our officers and our juries, for the greatest part, do seek to dispense justice—and this is the goal of the great majority of the people in Texas. Why should we endanger our entire society by accepting a criminal code which gives all of the advantages to the criminal?

Besides, what are we going to do with all of those big, empty jails?

County Dads "Go Modern"

Deaf Smith County is one of the first governmental agencies in this area to go electronic with its tax rolls and computations. The move will no doubt spread over the entire state within the next few years.

We say this because so many business firms and corporations have already shifted into data processing to lower costs, and to maintain prompt billing proceedures. Since our taxing agencies represent the largest businesses in our community, it is only natural that they should also follow the trend.

Adaptation of such a plan is conducive, too, for revival of the proposal to combine county, school, and city tax collections at one point and under the supervision of a single group with one central spot for paying all taxes. Total volume of the three agencies would be tremendous and, no doubt, would afford possible savings for all three agencies. It would also hold evaluations pretty well in line.

Meanwhile, what happens to our elected officials in case such a merger should ever occur? This is the big question, and affords one of the first reasons why no consolidation has been seriously considered. It would require some basic changes in state laws, and no such alterations appear to be under consideration.

The fact that our county commissioners decided to "go modern" emphasizes the point that our entire govermental system, designed in horse and buggy days can probably never function efficiently in these days until some of our stated legal methods have been revamped. If and when this does occur, however, it will demand tremendous study and planning as pointed up through the new criminal code. Certainly, we will want things better, and not worse.

THE Sunday Brand

Established 1948

Published every Sunday at 130 W. Fourth Hereford, Texas 79045

TEXAS PRESS ASSOCIATION 1965

NATIONAL EDITORIAL ASSOCIATION 1965 SUSTAINING MEMBER

James M. Gillentine, Editor and Publisher
Melvin Young, General Manager
Robert J. Awtrey, Mech. Supt.

Entered as second-class matter July 6, 1948 at the post office at Hereford, Texas, under the Act of March 3, 1879. Second-class postage paid at Hereford, Deaf Smith County, Texas. Subscription Rates: Zone 1, $4.00 per year; Zone 2 and above, $5.00 per year. With the Hereford Brand, both papers, Zone 1, $4.95 per year; Zone 2, $6.15 per year. Carrier, delivery, 60c per month. Single copies 15c each.
Classified advertising rates: 6c per word first insertion (60c minimum; 4c per word each additional insertion.)

Veterans Argue Park Rights

Letters in The Brand Thursday pointed out both sides of the city park proposal in comprehensive degrees. In a nutshell, the VFW based their decision on failure to agree with terms of the city proposal and the fact that they did not consider the city planning in bests interests of the community. Sponsors of the proposal, on the other hand, contend that nothing is being done with the park under present circumstances.

Both arguments appear quite solid. In fact, most of the controversy over the entire deal seems to have arisen within the ranks of the two individual veteran organizations—and not with the general public. Certainly, these folks have a right to argue the point among themselves, and no one would want ot nullify this right. At the same time, it is important to realize that the feelings expressed come from the members, and not from the general public.

Back when the community deeded the park land to the veterans on a token purchase basis, everyone thought it was the thing to do and, when you get down to brass tacks, it seems to us that most people still feel just as proud of and appreciative for the veterans as they did back when the transaction was culminated. Furthermore, if the Veterans have plans for the area, it is still their land—and it is their right to do with it as they choose. Certainly, no citizen should become angry because the group does not wish to make such a sizeable donation.

In addition, some efforts have been made to develop the area by members of the two veteran groups. If they have not materialized they are not by themselves in this field of endeavor. Besides, the area saw very little development under county ownership back before it went to the veterans.

The city, on the other hand does have extensive plans for development of the area, and it could materialize into a nice community project, through which they would hope to benefit the entire population. Without the land, it is doubtful if the development will materialize. These things the veterans have studied and pursued, probably to a greater extent than most other citizens.

Consequently, it seems to us that no individual or group has any grounds to get mad at anyone else. Legally and morally, the veterans are within their rights to make any disposal they wish of the property without undue public criticism or censorship.

I Think Everyone's Glad We Made It

TEXANS IN WASHINGTON

LBJ's Influence Small With Texas' Lawmakers

By TEX EASLEY

WASHINGTON — A check of voting records of the first session of the 89th Congress shows that Texas members were little influenced by the fact that a fellow Texan, former colleague and personal friend of most occupies the White House.

For many years the 23-man Texas delegation in the House has been split into three groups roughly equal in size, in voting on controversial issues: one more or less consistently supporting administration — backed liberal proposals, one usually against, and the third sometimes going one way, sometimes the other.

THIS WAS true when the late Sam Rayburn of Bonham held sway over the House so long as Speaker. It is still true.

President Johnson, as did Ray burn, can exert great personal influence on occasion. Sometimes it works, but not always. Even consistant supporters may buck the traces once in a great while because of circumstances peculiar to their district, a transgression which party leaders usually understand and overlook.

In the Senate the two Texans also have split openly on many vital issues over the past two decades.

THE LATE Sen. Tom Connally and John, when he was a senator, generally supported Democratic programs.

But, former Democratic Sens. W. Lee O'Daniel and William Blakely, the Dallas financier, usually opposed them — especially if they were tagged as liberal proposals, Price Daniel might be found more or less down the middle.

Now, of course, Democratic Sen. Ralph Yarborough consistently supports the administration and Sen. John Tower, Republican, is as consistently opposed. On foreign policy, however, Tower has backed up the President.

TEXAS members of the House who usually can be counted on to support Johnson administration proposals are Reps. Jack Brooks, Beaumont; Henry Gonzalez, San Antonio; Wright Patman, Texarkana; Clark Thompson, Galveston; Albert Thomas Houston; Jim Wright, Fort Worth; John Young, Corpus Christi;

In the opposing camp have been Reps. Omar Burlesdon Anson; John Dowdy, Athens, Bob Casey, Houston; Clark Fisher, San Angelo; Joe Pool, elected at-large but a resident of Dallas. Frequently joining this group have been Reps. Earle Cabell, Dallas; Olin Teague, Bryan; Walter Rogers, Pampa.

MORE OR less in the middle of the road group have been Reps. Lindley Beckworth, Gladewater; Eligio (Kika) de la Garza, Mission; George Mahon, Lubbock; Jake Pickle, Austin; W. R. Poage, Waco; Graham Purcell, Wichita Falls; Ray Roberts McKinney; Richard White, El Paso.

An example of the independence displayed by the Texas lawmakers was evident in the vote on a proposal to repel Section 14B of the Taft-Hartley Act, which permits states to ban union shops. Only four supported the administration's plea for repeal: Rep. Brooks, Gonzales Thompson and Wright.

Other examples could be cited, including the vote on a proposal for home rule for the District of Columbia, which saw Brooks bucking the administration.

TEN YEARS AGO

Residents Bundle Up After 54 Degree Drop

Thursday, November 17, 1955

A 54 degree temperature drop in a matter of hours had Deaf Smith County citizens checking their heavy equipment out Wednesday.

• • •

It isn't Christmas yet, but Hereford Optimists are busy taking "down payments" on Christmas trees anyway.

• • •

Deaf Smith County ranked among the worst counties in the Panhandle in greenbug infestations, a recent survey by Texas A&M College and U.S. Department of Agriculture entomologists, has revealed, County Agent Hugh Clearman said Wednesday.

• • •

Dalhart's ever-improving Wolves may give the Hereford Whitefaces all the competition they can handle Friday night at Dalhart.

• • •

To put it bluntly and straight to the point, Hereford basketball prospects for this year are lousy. The Whitefaces may find it hard to stay out of the district cellar.

• • •

Dolly Paetzold, daughter of Mr. and Mrs. George Patezold, was crowned Annual Queen by her escort, Gerald Hutson, before Stunt Night activities at Hereford High School.

• • •

Sixty-ninth District Court Judge Harry Schultz Monday quashed the murder with malice indictment of Clifton D. Potter after sustaining objections filed by Defense attorneys challenging the qualifications of two members of the Grand Jury.

Panhandle Paragraphs

Sooner or later someone will get around to the formation of a netural group called "No Use Taking Sides" . . .which abbreviated alphabetically means NUTS.

—Andrews County News

— PP —

"I know I'm old, but I love you madly," declared the aged Mr. Smith ardently, "and if you'll only have me, I'll leave you my entire fortune when I die.

"Do you have any bad habits?" asked the chorus girl thoughtfully.

"Only walking in my sleep, if you call that a bad habit," was the reply.

"Why, you old dear, of course I'll marry you," cried the girl. "And, we'll spend our honeymoon on the top floor of some tall hotel, won't we?"

—Levelland Sun News

— PP —

Adolesence is when children start bringing up their parents.

—Uvalde Leader News

— PP —

Men's clothes are less expensive and less colorful than women's. Men don't have to resort to fancy packaging in order to sell themselves.

—The Seguin Gazette

— PP —

A man passeth, an era closeth.

—The State Line Tribune

— PP —

Auto insurance may double in the next five years. This might put a lot of people back on their feet.

—The Weslaco News

— PP —

Robin Hood started the first war on poverty. Still, the suspicion lingers that the reason he robbed only the rich was that they were the only ones with the money.

—Valdina Clarion

— PP —

That feller on Division Street says the trouble with opportunity is that it always comes disguised as hard work.

—The Slaton Slatonite

—pp—

Our natures are so constituted that we most frequently hold in contempt that which we fear or do not understand.

—Matador Tribune

— PP —

There are three things for sure, death, taxes and football referee's decisions.

—Quana Tribune

— PP —

Many Sails are taut with the winds of a fair destiny, on boats that never will leave the harbour, because they are held by anchors of envy.

—Matador Tribune

THE BOOTLEG —Philosopher

Editor's note: The Bootleg Philosopher on his bindweed farm disagrees with some experts this week.

Dear editar:

This newspaper I found buried under a pile of leaves —I wasn't bothering the leaves, the wind did it—was fifteen days old but anytime I'm not more than 15 days behind I figure I'm about on schedule, the same as the State Department, so I took it in the house and settled down.

On an inside page was an article about a conference of international legal experts in Athens, Greece, who have been struggling with the problem of law on the moon and other planets.

For example, if a murder occurs on the moon, do you have to try the murderer up there in the county where the crime was committed? Does a patent for a valuable invention hold good up there? What would keep a company from borrowing the formula for the newest new-and-improved laundry soap from another company and selling the stuff to the moon colonizers, who are going to need a lot of soap in all that volcanic dust. And, can the first astronaut to land there claim the entire moon for his country, or just the part he can stake out, if the volcanic ash will hold a stob?

But the suggestion that threw me was one by a Hungarian expert who argued the earth ought to get together now and outlaw war on the moon.

This is what comes of being an expert. He's got it exactly backwards. The best place I know to fight a war is on the moon. The place to outlaw it is on the earth.

Up there, there're no buildings in the way, no shrubbery to hide behind, no rivers to cross, no mud to contend with, the ground is always dry, you've got 365 fighting days a year, and when you get through the place doesn't look any different than it did before you started.

If man needs anything, it's some place to fight a war off the earth, and it's just like some lawyer to try to keep us from switching it to the moon.

I'm afraid though that not enough people in Red China and Russia will read this issue of the Brand, and we'd better stick by our guns for a while longer.

Yours faithfully,
J.A.

POLL TAX ISSUE REVIVED

Liberals And Conservatives Square Off For Elections

By VERN SANFORD
Texas Press Association

Both ultra-liberals and ultra-conservatives have indicated they want a place on the 1966 general election ballot.

Texas liberal spokesmen hint they may run a candidate for governor and perhaps one for the U. S. Senate, if Atty. Gen. Waggoner Carr is the Democratic senatorial nominee.

Conservative party already has adopted a resolution of intent to nominate state candidates next year.

THE NEW candidates have announced for statewide office.

They are State Sen. Galloway Calhoun of Tyler for attorney general; and State Rep. Paul B. Haring of Goliad for railroad commissioner.

Haring will take on Commissioner Byron Tunnell of Tyler. Tunnell was appointed by Gov. John Connally last January to fill the unexpired term of Ernest O. Thompson, who resigned because of ill health.

Secretary of State Crawford Martin of Hillsboro and State Sen. Franklin Spears of San Antonio announced earlier for attorney general.

NEW WEAPON FOUND

A significant new weapon has been acquired by the State of Texas against a federal lawsuit to abolish the poll tax as a voting requirement in this state, reports Attorney General Carr.

U. S. Senate Judiciary Committee has made available to Carr testimony of federal Atty. Gen. Nicholas Katzenbach purportedly acknowledging the Texas poll tax is not used for racial discrimination.

Carr maintains that, in view of testmony, Congress could not have had Texas in mind when it authorized suits against the levy as a voting requirement under the new voting rights act.

Case is set for trial December 1 in Austin.

OVER-RATED?

Equitable reapportionment of the Texas Legislature will bring no major switch toward liberalism, according to University of Texas Institute of Public Affairs study.

Both theory of constant urban-rural conflict among lawmakers and assumption of big city liberalism are mainly myth, study concludes.

Votes on 45 selected roll-calls were carefully analyzed. Reapportionment, the study maintained, will bring few if any major policy changes in the State Legislature. A number of experts and would-be experts strongly disagree.

APPOINTMENTS ANNOUNCED

Terrell Blodgett of Austin, director of the Texas Economic Opportunity Office, will join the administrative staff of Governor Connally on December 1.

Blodgett will be replaced by State Sen. Walter Richter of Gonzales.

Connally also announced these appointments:

William P. Hobby Jr. and C. T. Parker, both of Houston, to University of Houston Board of Regents. Reappointed to same board were James T. Duke of Johnson City, Colo. William B. Bates of Houston and James A. Elkins Jr. of Houston.

E. C. Pannell of Fort Worth, A. M. Willis of Longview and Raymond L. Tollett of Big Spring to the Board of Regents of North Texas State University.

Robert W. Kneebone of Houston, reappointed to Texas Youth Council.

W. G. McCampbell Jr. of Goliad to the San Antonio River Authority.

CONTROLS INSTIGATED

Planting and plow-up dates were established in Pecos, Ward and Reeves Counties due to "serious increase" in pink bottom infestation, according to Agriculture Commissioner John C. White.

Voluntary program in that area calls for February 15 as plow-up date for destruction of all cotton stalks, gin trash and overwintering places. Texas Department of Agriculture will supervise a mandatory control program the following year.

No cotton will be planed before April 10, 1966, under agreement of cotton farmers.

POVERTY PROGRAMS

Eleven more Neighborhood Youth Corps projects have been approved by Governor Connally.

New programs will be conducted in Dallas, Eastland, Mathis, Mercedes, Olton, Orange, Sweetwater and the Uvalde area (comprised of Uvalde, Kinney and Real Counties.).

Washington officials have submitted a revised project, sponsored by the Texas Farmers Union, to Governor Connally for his approval. Connally vetoed an earlier proposal, earlier proposal.

SUPREME COURT RULES

Sanford Independent School District lost its suit to collect $10,322 in taxes from H. B. Zachry Co. of San Antonio when the Supreme Court okayed an earlier decision.

Court ruled the construction equipment sought to be taxed was only temporarily situated in the school district. It's taxable only at San Antonio, Court said.

ENLARGEMENT APPROVED

Texas Water Rights Commission voted to enlarge the storage capacity of Lake Lavon from 100,000 to 380,000 acre feet.

Lake Lavon serves Dallas, Garland, McKinney, Mesquite, Milligan, Murphy, Nevada, Plano, Princeton, Richardson, Rockwell, Rowlett, Royse City, Sachse, Sunnyvale and Wylie.

SALES, BUILDING DOWN

Both building and retail sales in Texas took a drop during September, according to University of Texas Bureau of Business Research.

Sales were off 2.2 per cent after adjustment for seasonal variation. September dropoff follows a decline of 15.4 percent in August.

Building permits were down 33 per cent from August and 17 per cent below September, 1964.

Big drop is in non-residential building, down 53 per cent from August. September index from within three per cent of monthly average for 1965, excluding the August peak.

AMENDMENTS ADOPTED, REJECTED

Texas voters split down the middle in the November 2 elections. They approved half of the 10 amendments presented, disapproved the other five.

Amendment No. 4 proposing four-year-terms for state wide officials, was vetoed by almost 50,000 votes. It received more attention than any of the others.

Also defeated were proposals to grant state representatives four-year terms; extend the veterans land program; authorize salary increases for Lieutenant Governor and Speaker of the House and raise lawmakers' expense allowance; and exempt certain charity hospitals (Hermann Hospital, Houston) from advalorem taxes.

VOTERS approved amendments to raise state property tax five cents for college building purposes; provide more state leeway in meeting matching fund requirements of federal programs for needy; liberalize teacher retirement system investment authority; establish an loans fro mFarmer's Home Adlege students; and provide for compulsory retirement of judges at 75 and authorize machinery for removing judges who are ill or imcompetent.

SHORT SNORTS

State Savings and Loan Commissioner James O. Gerst rejected competing applications for savings and loan offices in DeSoto, Dallas County.

Bastrop, Collin, Ellis, Hill, Lee and Navarro farmers were declared eligible for emergency loans from Farmer's Home Adminitration due to losses caused by adverse weather conditions.

Editorial by Chester K. Nick of The Smithville Times was winner in Highway Week editorial contest sponsored by Texas Good Roads Association.

GREETING TO THE BAND—The Hereford High School cheerleaders offered this greeting to the high school band on its return from the University Interscholastic League Marching Contest in Canyon last week. The band earned its fifth straight first division rating in the event. (Staff Photo)

Perfect Comfort
WITH MODERN ELECTRIC HEATING

- FREE ESTIMATES ON TOTAL COST AND MONTHLY COST OF AN ALL ELECTRIC HOME.
- TURN KEY JOB
- GUARANTEED WORKMANSHIP
- GUARANTEED EQUIPMENT
- GUARANTEED OF OPERATING COST

RECOMMENDED REDDY KILOWATT ELECTRIC HEATING DEALER

The Change Is Now!
Call Us Today
OWEN'S And HOLLINGSWORTH
Authorized Electric Heating Dealer
809 E. 2nd. EM4-3572 Hereford

WE GIVE S&H GREEN STAMPS

S&H GREEN STAMPS BRING TO YOU A GIGANTIC Wishing Well

YOU CHOOSE YOUR OWN PRIZES

Watch the Danny Kaye Show
EVERY WEDNESDAY NIGHT ON CBS-TV FOR S&H GREEN STAMPS
9:00 P.M. on Ch. 10

Registration: Pick the one gift which you would most like to win out of the S & H GREEN STAMP IDEABOOK to a maximum value of ten (10) Books. Register from Monday, November 15th thru Saturday, December 4th. Three Big Weeks!

Drawings: Sat. Nov. 20th 3 winners at Taylor & Sons; Sat. Nov. 27th 3 winners at Piggly Wiggly; all other entries to be used Sat. Dec. 4th Drawing at Harman's Dept. Store for 8 Winners!

REGISTAR WITH THESE FINE MERCHANTS WHO GIVE S & H GREEN STAMPS

Taylor & Sons Gro.
Piggly Wiggly
Nif-T-Foods
City Drug Store
Harman's Dept. Store
Edward's Pharmacy
Tip Top Oil Co. No. 1
Tip Top Oil Co. No. 2
Bob's Conoco

"YOUR ONLY TRUE DISCOUNT STORE" "YOUR ONLY TRUE DISCOUNT STORE" "YOUR ONLY TRUE DISCOUNT STORE"

GIBSON'S

GIBSON'S DISCOUNT PHARMACY

QUALITY Robert Miller ECONOMY

New Schick hot lather in a pushbutton can!

Hold the top under hot running water for just seconds. Then press the button and out comes rich, hot lather—barbershop style. Hot lather softens the beard, gives you a cleaner, more comfortable shave.

Regular Retail $1.00

GIBSON'S DISCOUNT PRICE **4 FOR 99**

New Smooth'n Sleek Toni the uncurly permanent

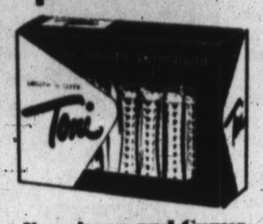

For shape and Curve with Lasting Hold

Reg. $3.75 **2.33**

MISS BRECK HAIR SPRAY

Breck Quality for Your Hair

● Regular $1.09 ●

Gibsons Price 2 For **98¢**

ADD SPICE TO HIS LIFE!

Old Spice

AFTER SHAVE LOTION
SPRAY DEODORANT
AFTER SHAVE LOTION
STICK DEODORANT
AFTER SHAVE TALCUM

ALL AT GIBSON'S LOW DISCOUNT PRICES. We have a Large Assortment of Gift Sets to compliment a well groomed man . . . the masculine aroma of Old Spice, as brisk as an ocean breeze. Handsome Gift Boxes

New! Improved! The Schick Thousand Foot Strop improves the stainless steel blade

5's Gibson's Special Price **33¢** Pkg.

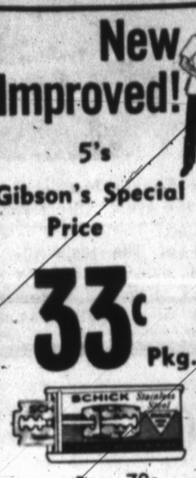

Reg. 79c

© 1965 Schick Safety Razor Co., Div. of Eversharp, Inc.

NEW LOTION Head & Shoulders dandruff shampoo

Reg. 89c

Gibson's Price **47¢**

NEW! IMPROVED Stripe Tooth Paste with HEXACHLOROPHENE

Reg. Retail 83c

GIBSON'S SPECIAL PRICE **49¢**

NORWICH ASPIRIN

5 Grain Bottle of 250 **19¢**

MODESS SANITARY NAPKINS

12's Super & Regular

Gibson's Price **27¢**

OPEN SUNDAYS 1 to 6 P. M.

DUNDEE BATH TOWELS

Reg. $1.00 Each Asst. Solid Colors

Gibson's Price **4 FOR 99¢**

DUNDEE HAND TOWELS

Reg. 79c Each Asst. Colors Stripes

Gibson's Price **6 FOR 99¢**

INFANT'S CORDUROY CRAWLERS BY Tops'n Togs

9-12-18-24 months Red, Blue, Green

1.57

MEN'S WESTERN HATS

WHITE or BLACK

WIDE BRIM Reg. $11.97 **$7.97**

REGULAR BRIM Reg. $7.97 **$4.87**

MEN'S PEN JAC LIGHTWEIGHT SPORT COAT

90% Wool 10% Nylon Asst. Plaids — Reg. 18.95

Gibson's Price **7.97**

POPULAR GAMES TO PLEASE THE ENTIRE FAMILY!

SORRY	$2.37
SPILL & SPELL	2.37
CAREERS	2.27
POLLYANNA	1.97
FINANCE	1.57

Monopoly . . . world-famous Parker game makes and breaks 'millionaires' in minutes. Deal in real estate, railroads and utilities. With board, houses and more. 2 to 8 players.....

$2.99 and many others.

Clue!...by Parker. Be a detective and discover the crime. Use clue cards to find the criminal. New plot every time! Colorful board, weapons, notes. 3 to 6 players.....

$2.97

VAC-U-FORM

Molds Plastic Makes Most Anything!

GIBSON'S PRICE **8.99**

10" PLAY BALL

Assorted Designs and Colors!

53¢

Nursery Rhymes

TV RADIOS

2.27

Each contains an imported music box. Picture dial revolves as music plays.

MARY POPPINS DOLL

by Walt Disney

Gibson's Special Price **4.37**

"COMPACT" Spray Outfit No. 40S

Light Weight Portable with Built-in Power

A complete low-cost spray outfit with integrally powered diaphragm compressor. Just plug in and spray. Ideal for homeowners, hobbyists, repairmen, etc. Apply paints, lacquers, insecticides and garden sprays with 5 ft. air hose, No. 222 Internal-Mix gun, pint cup and fan nozzle. Was $36.95

GIBSON'S PRICE **29.66**

BERNZ O MATIC TORCH KIT

- Soldering Copper Pipe
- Removing Paint & Putty
- Soldering Gutters
- Thaws Frozen Pipe
- Lighting Charcoal Fires

GIBSON'S PRICE **$3.99**

Reg. $4.45 Every Item In Place

JEWERLY CABINET

Gibson's Price **$1.99**

Musical Powder Box

Reg. $6.95 GIBSON'S SPECIAL **$2.77**

She walks by herself!

BABY FIRST STEP

10.97

She's as adorable as a real baby taking its first step — and how little mothers will love her! 16" chrysene vinyl doll with rooted hair, moving eyes, jointed arms. She wears a lovely print dress and matching panties. Uses 2 "D" batteries (not incl.)

G. I. JOE DOLL

2.97

Whether as a real-life soldier in combat wore in dr. G.I. Joe was available. Made of high-impact plastic with 21 movable parts. Complete with helmet, boots, cap, dog tags, canteen, pistol and rifle plaything. Your youngster will have hours of adventure playing soldier with this life-like G. I. Joe—a top-price, top-value toy.

Dominion TEFLON AUTOMATIC WAFFLER

- Completely Automatic
- Stay-Cool Handles
- Signal Light

Signals When To Put In The Batter And When Waffle Is Baked

Model 1316

Mfg. Sug. 19.95

GIBSON'S SPECIAL PRICE **10.97**

MILK GLASS

CAKE STAND

GIBSON'S SECIAL PRICE **1.27**

12 GA. **1.93** BOX

LIMIT 4 PLEASE

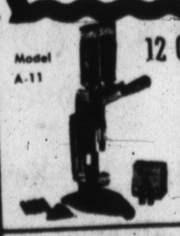

TEXAN

12 GA. RELOADER

also 20 Ga.

Reg. Retail $48.00

GIBSON'S SPECIAL PRICE **21.97**

22 CAL. SINGLE SHOT RIFLE

by H & R

GIBSON'S SPECIAL PRICE **15.99**

INSULATED UNDERWEAR

CLEARANCE PRICE **4.99** per set

She walks by herself!

BABY FIRST STEP

10.97

She's as adorable as a real baby taking its first step — and how little mothers will love her! 16" chrysene vinyl doll with rooted hair, moving eyes, jointed arms. She wears a lovely print dress and matching panties. Uses 2 "D" batteries (not incl.)

G. I. JOE DOLL

2.97

Whether as a real-life soldier in combat wore in dr. G.I. Joe was available. Made of high-impact plastic with 21 movable parts. Complete with helmet, boots, cap, dog tags, canteen, pistol and rifle plaything. Your youngster will have hours of adventure playing soldier with this life-like G. I. Joe—a top-price, top-value toy.

HY-FRY M-200

AUTOMATIC ELECTRIC COOKER FRYER

1-Year Guarantee

GLASS COVER

GIBSON DISCOUNT PRICE..... **8.87**

USE OUR LAY-A-WAY NOW!

AVOID DISAPPOINTMENT-SHOP EARLY FOR CHRITMAS

SPECIALS GOOD: Sunday, Monday, Tuesday and Wednesday November 14, 15, 16 & 17

"YOUR ONLY TRUE DISCOUNT STORE" "YOUR ONLY TRUE DISCOUNT STORE" "YOUR ONLY TRUE DISCOUNT STORE"

22 WORLD FAMOUS COMICS

The Sunday Brand

Published Every Sunday SUNDAY, NOVEMBER 14, 1965 Our Slogan: "More People—More Farms"

FIRST —IN LOCAL NEWS —IN LOCAL PICTURES

BLONDIE

CHIC by YOUNG

© King Features Syndicate, Inc., 1965. World rights reserved.

MANDRAKE THE MAGICIAN

BY LEE FALK

The PHANTOM

By Lee Falk

© King Features Syndicate, Inc., 1965. World rights reserved.

BRINGING UP FATHER

by BILL KAVANAGH & FRANK FLETCHER

© King Features Syndicate, Inc., 1965. World rights reserved.

THIMBLE THEATRE starring POPEYE

by BUD SAGENDORF

TIM TYLER'S LUCK by Lyman Young and Tom Massey

TIGER by BUD BLAKE

GRANDMA by Chas. Kuhn

BUZ SAWYER

Featuring His Pal Rosco Sweeney

by ROY CRANE

HENRY

by CARL ANDERSON

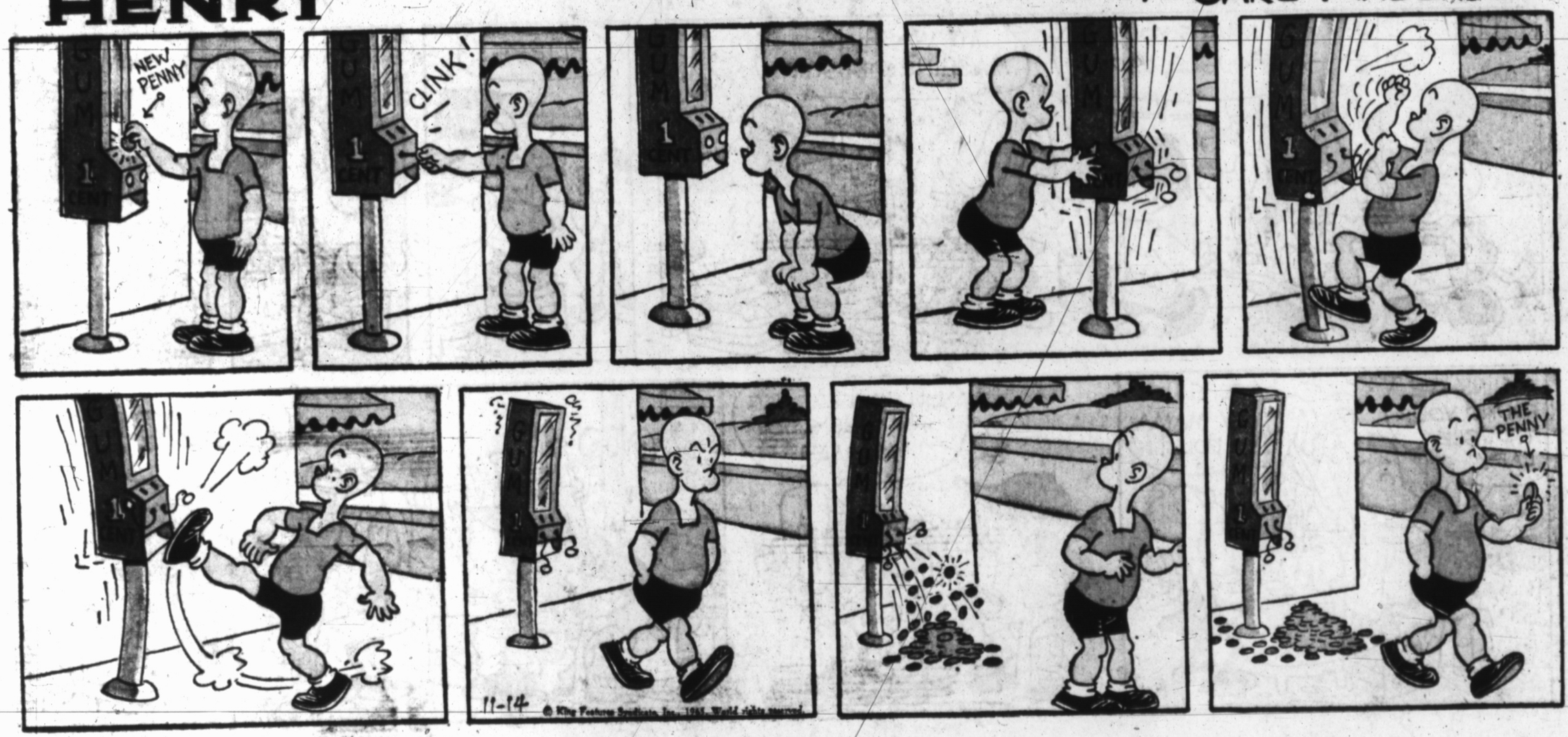

The KATZENJAMMER KIDS

by JOE MUSIAL

beetle bailey by mort walker

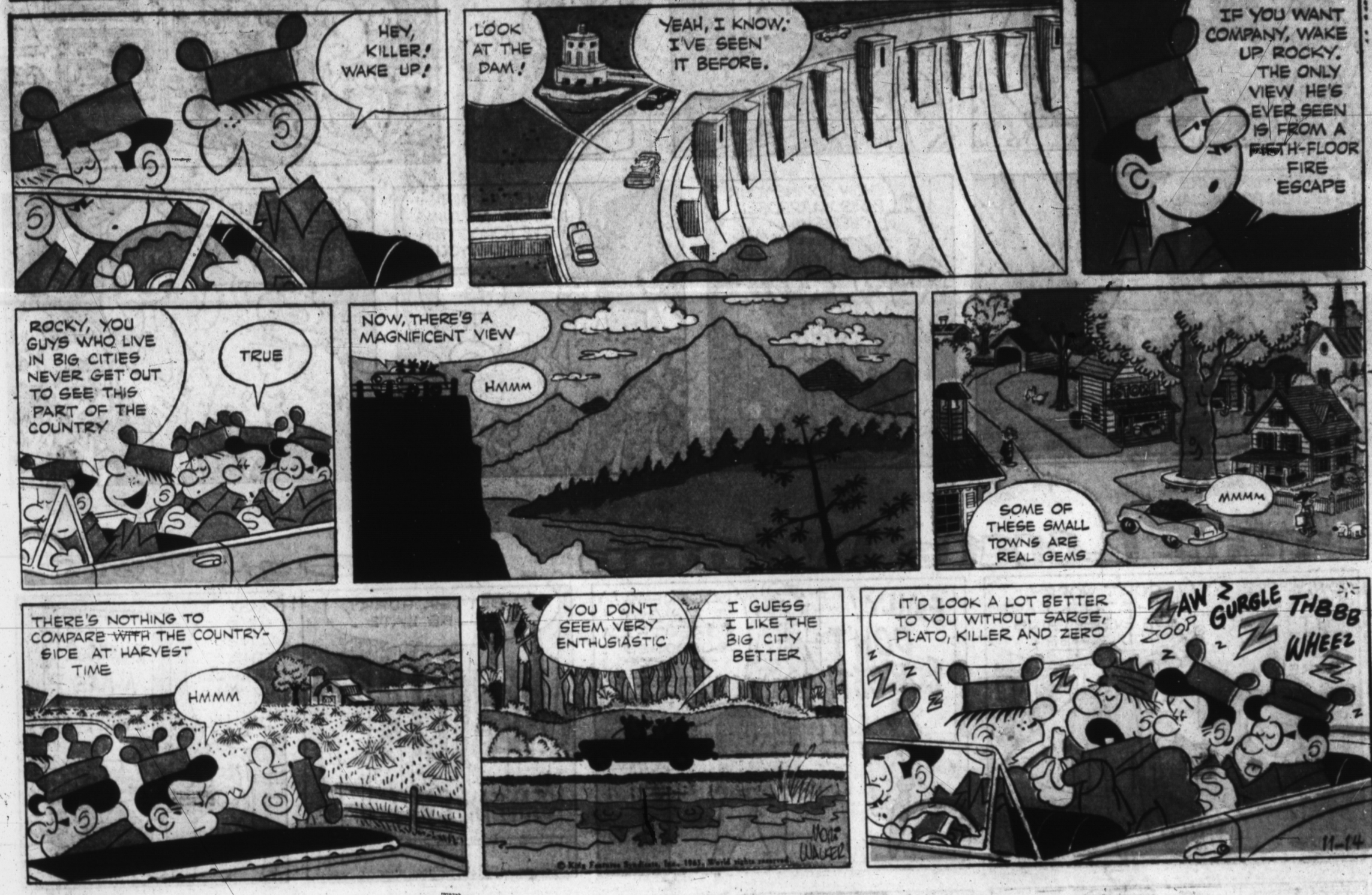

FLASH GORDON

by MAC RABOY

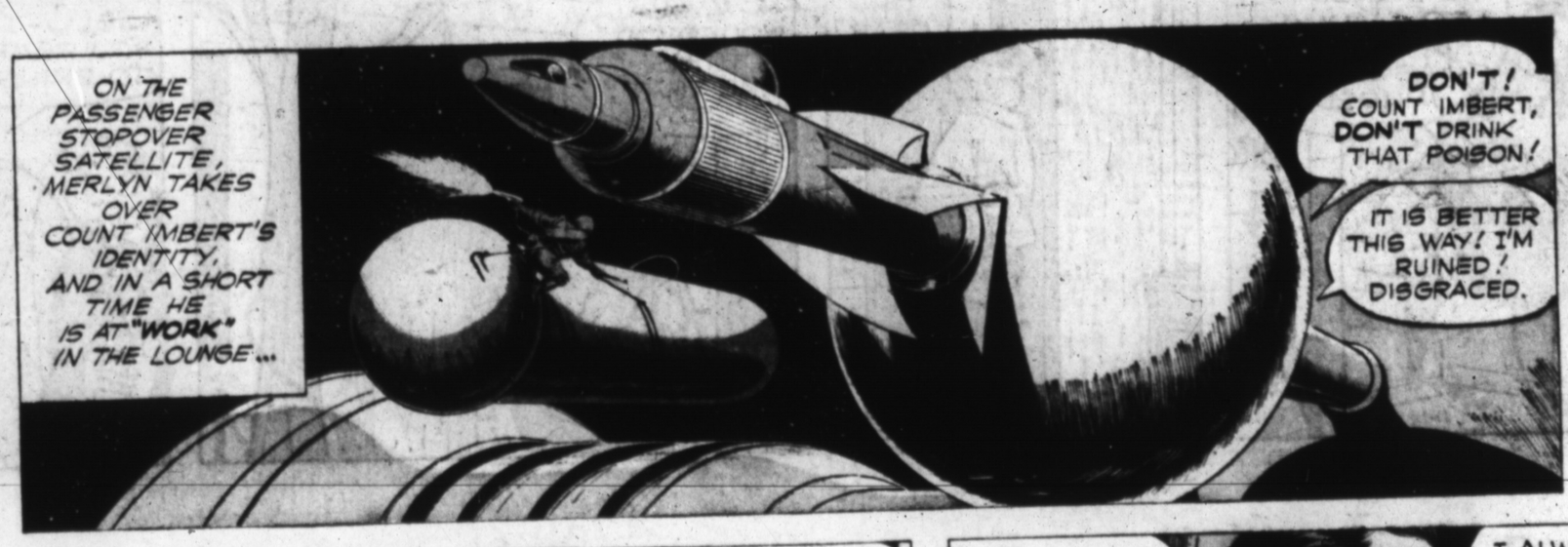

Little Iodine

by Jimmy Hatlo

The Little Woman

by Don Tobin

Hi and Lois

by MORT WALKER and DIK BROWNE

The LONE RANGER

by Charles Flanders and Paul S. Newman

DONALD DUCK

by WALT DISNEY

MICKEY MOUSE

by WALT DISNEY

WALT DISNEY PRESENTS UNCLE REMUS AND HIS TALES OF BRER RABBIT

Adapted from the stories by JOEL CHANDLER HARRIS

MISTER BREGER

by Dave Breger

BARNEY GOOGLE *and* SNUFFY SMITH

by FRED LASSWELL