Meteorilm Service & Sales
Box 8066
Dallas 5, Texas

# Bedlam At Four—The Story Of A School Bus System

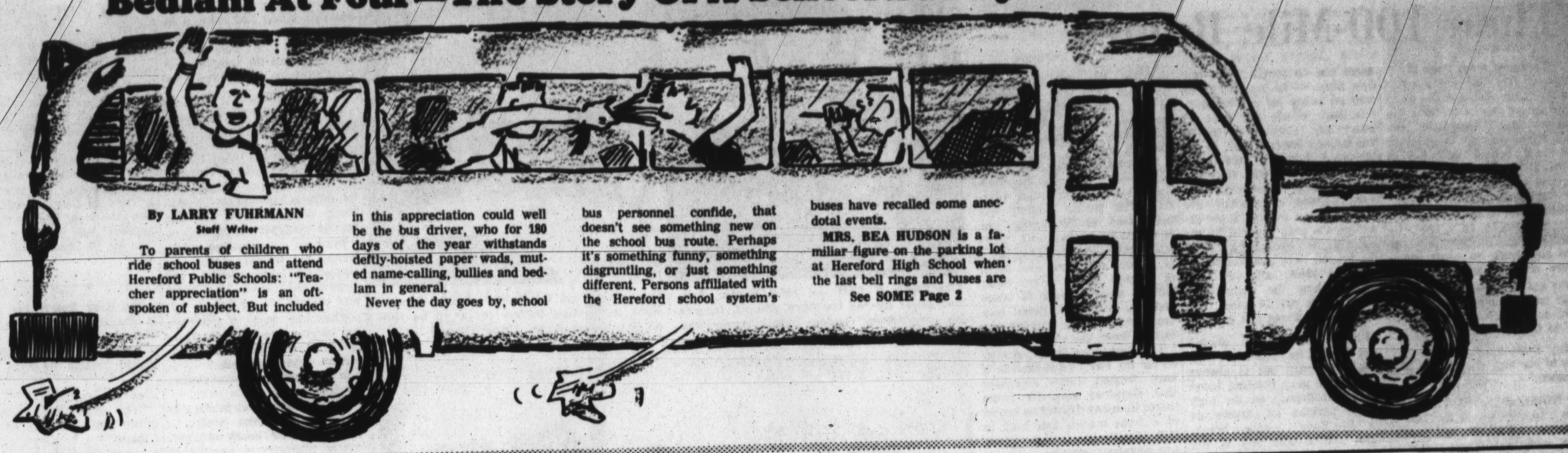

By LARRY FUHRMANN
Staff Writer

To parents of children who ride school buses and attend Hereford Public Schools: "Teacher appreciation" is an oft-spoken of subject. But included in this appreciation could well be the bus driver, who for 180 days of the year withstands deftly-hoisted paper wads, muted name-calling, bullies and bedlam in general.

Never the day goes by, school bus personnel confide, that doesn't see something new on the school bus route. Perhaps it's something funny, something disgruntling, or just something different. Persons affiliated with the Hereford school system's buses have recalled some anecdotal events.

MRS. BEA HUDSON is a familiar figure on the parking lot at Hereford High School when the last bell rings and buses are

See SOME Page 2


# The Sunday Brand

VOL. 17 — NO. 46 Published Every Sunday HEREFORD, TEXAS 79045, SUNDAY, MAY 16, 1965 32 Pages PRICE — 15¢ PER COPY


## Farm Tours Slated

### Plans Aimed At Tourists

Tourists driving through Hereford during a five-week period this summer will have an opportunity to take a free guided tour of area farm and agricultural industry attractions.

Sponsored by the Deaf Smith County Chamber of Commerce and its highway association subsidiary, the two-a-day tours are planned from June 14 to July 17. They will be called the "Vacation Farm and Ranch Tour."

Credited with the program's conception is Gene Fooks, chairman of the chamber's tourists and conventions committee.

THE PLAN, ON which months of preparation have been spent, has been labeled a "pilot project" by the chamber board, which approved the five-week trial run this summer at a meeting Wednesday.

"If it is successful the chamber may adopt it as part of their permanent program," says Fooks, a Church of Christ minister here. "But right now, nobody in the world can say if it will be a success."

He thinks it will be, however, and said he would not be "surprised" if the 10 a.m. and 3 p.m. tours Monday through Saturday draw an average of 20 cars per day "although that may be too optimistic." Others who have worked on the tours expected no more than four to five cars per day, Fooks adds.

A CROSS-SECTION of the agricultural activity and industry — embracing the area's farm economic picture from seed to sales — will be offered to tourists by the tours, which will cater to families primarily.

Members of the Future Farmers of America chapter at Hereford High School will be enlisted as guides and will be paid $1.25 an hour for their services. Don Newman, manager of the Soil Conservation Service here,

See FFA Page 3

## Muddy Main

Workmen, armed with gasoline pumps and brooms, fight a losing battle with rain water at Main and Fourth Streets. The Variety Park project, which entails the beautification of street and sidewalks of four Main St. blocks, received a further setback last week by the heavy rains. A few hours after this picture was taken Thursday, another thunderstorm hit and quickly had the exposed corner covered again with run-off. (Staff Photo)

AT HONORS ASSEMBLY

## Eighteen Seniors Awarded Stipends

Eighteen scholarships, valued at more than $7,000, were officially announced for Hereford High School seniors Thursday in a special honors assembly.

The multiplicity of scholarship honors ranged from full four-year stipends for college expenses down to local awards for various amounts.

Also made at the program were awards to outstanding students in each department and for scholarship recognition.

Joe Childers, son of Ella Mae Childers of 1008 Grand Ave., received a $250 scholarship from the Hereford Kiwanis Club. Business & Professional Women's Club gave a scholarship for $150 to Helen Davis, daughter of Mr. and Mrs. Abe Davis of 1007 Park Ave.

A SCHOLARSHIP for $200 was presented to Fanelda Williams, daughter of Mr. and Mrs. J. C. Williams of S. Main St. The award was made by the Tri-Hi-Y organization at the school. Mrs. Lawrence Carlson of the

See VARIOUS Page 2

CORINNE NEELY

## 'Girl Friday' For Red Cross

For almost 15 years — since the waning days of World War II — Mrs. Corinne J. Neely has seen that Deaf Smith County has had an active Red Cross.

Mrs. Neely, who is the county Red Cross chapter's "girl Friday," has had the official title of executive secretary of the Deaf Smith County Chapter of the American Red Cross for 13 years.

Recently she announced plans to give up her execu-

See MRS. NEELY Page 2

## Area Catches Up To 4 Inches

# Optimism Follows Big Rains

By DUDLEY LYNCH
News Editor

"I've seen a lot more smiles in the last few days than I have recently."

That was Deaf Smith County Agricultural Agent Juston T. McBride's observation Friday as a bright sun was shining down on the area's water-logged fields. Four days of sometimes torrential rains were at an end.

The succession of thunderstorms, which began early Monday, appeared to have covered most segments of the Hereford area. Four-day readings ranged from 4.25 inches 11 miles south of Hereford to .50 of an inch 38 miles west.

**Readings in Hereford proper were near the top of the abundant rain totals. The city's 3.99 inches exploded the previously trifling 1965 measurement to 5.59 inches. (The city's rainfall for May of 1964 was only .66 of an inch and the year's compilation through May was 2.60 inches.)**

Damage to crops from the storms appeared small. "There were a few isolated cases of small hail and no doubt some minor damage," said County Agent McBride. "But the hail damage was very minor and the rains very valuable."

Rains were heaviest in eastern Deaf Smith county Monday, in the central and west-central area Wednesday afternoon and to the south of Hereford Thursday afternoon.

The region was at the western extreme of an area warned of turbulent weather — including a possible tornado — from 2 p.m. to 8 p.m. Thursday. Residents were treated to a display of ominous, churning black clouds promptly at 2 o'clock, but only momentarily heavy rain and pea-sized hail resulted.

**Reaction voiced by farmers and their wives, reached during an area-wide rain check Friday by The Brand, ranged mostly from tempered enthusiasm to outright exuberance. A few persons in drier areas were disappointed.**

"It stopped this dern dust, that's for sure," chuckled Donald Meyer, 20 miles northwest of Hereford. "It has all soaked away," described Mrs. Frank Zinser Jr., 20 miles west-southwest. "It fell slow and easy and was very beneficial."

Just what will the moisture be worth?

"I'd hesitate to put a dollar-and-cents value on it," said McBride.

"But it was certainly a most valuable rain."

Though the rainfalls were meager to the west along the moisture-starved New Mexico border, McBride said "there is some of this dryland wheat that will benefit from the moisture."

**"Of course," he added, "it came too late to be of heavy value but there will be some of the dryland wheat combined that wouldn't have been otherwise."**

Irrigated wheat, too, will be helped, he said. "Dry weather cuts the yield of irrigated wheat as much as any other crop because of the low humidity in the air and other factors," he explained.

Farmers should be able to get back in their fields in some instances by Monday or Tuesday, the county agent guessed, providing that no further rain (and more was threatening late Saturday afternoon) was received. Some cotton already has been planted, he said, as well as early grain sorghums: "Just exactly the per cent of the crop, I'm not sure."

See BEST Page 2

★ ★ ★

## Rainfall For Week

**The distance of farms listed below are from Hereford unless otherwise indicated.**

| | |
|---|---|
| HEREFORD, Radio Staion KPAN | 3.99 |
| ELDRED BROWN, 28 miles west | 2.40 |
| JIM MONROE, 9 miles northwest of Bootleg | 1.80 |
| CHARLES HOOVER, 45 miles west-northwest | .50 |
| CARL WIMBERLY, 1¼ northwest of Dawn | 1.57 |
| LEON COFFIN, 6 miles north-northeast | 2.70 |
| H. L. HERSHEY, 12 miles northeast | 2.50 |
| E. O. DIXON, 1 mile north | 3.50 |
| DONALD P. HICKS, 24 miles northwest | 1.00 |
| DONALD MEYER, 22 miles northwest | 2.00 |
| FRANK ZINSER JR., 20 miles west-southwest | 2.00 |
| ANDREW KERSHEN, 5 miles west | 3.60 |
| DAVIS H. HUTCHINS, 8 miles southwest | 3.00 |
| S. L. GARRISON, 11 miles south | 4.25 |
| PHILLIP MILLER, 16 miles northwest | 1.15 |
| J. V. PERRIN, 38 miles northwest | .60 |
| T. J. (BUCK) PARSONS, 8½ miles northeast | 3.30 |

MANY TRASH BARRELS UNCAPPED

## Lid Biz Brisk—But!

**Survey Shows Less Than 50 Per Cent Of Trash Barrels In Hereford Have Lids, And The Deadline Is 17 Days Away.**

A random check of 21 city blocks by The Hereford Brand Friday afternoon revealed that 54 per cent of the trash barrels have yet to be capped. The deadline set by the city commission for having lids in place is June 1.

In the 21 blocks, located in various sections of town, 136 of the 294 trash containers had lids, many of them bright and shiny — an indication that the lids had been purchased since the city commission announced the crackdown on April 5.

A spokesman at city hall said the city has sold 614 trash barrel lids in the last six weeks.

They are being made by Browndl Sheet Metal, Gid Browndl, former city commissioner, said that his firm has sold about 100 lids above the amount they have supplied the city for resale.

"We don't know how many we are going to need," Browndl said.

He said he has two men working full-time turning out about 80 lids per day. Browndl said he hopes to have about 500 lids stockpiled by the June 1 deadline.

Both Browndl and the city are selling them for $2.25 each. The city will deliver them if called at EM 4-2124.

The four city commissioners and Mayor Ray Cowsert have lids on all of their barrels except for commissioners Joe Easley and Lloyd Sharp who still had one uncapped barrel each in alleys behind their homes Friday.

The enforcement of the ordinance requiring lids on trash containers was ordered by the commission to help control blowing trash and aid fly-mosquito elimination.

NEW USDA RULES

## Beet Men Must Pay Laborers

**(Editor's Note: The following article is a release from the Agricultural Stabilization and Conservation Service, describing new wage compliance requirements under the Sugar Act.)**

The U. S. Department of Agriculture has revealed changes in wage provisions of the Sugar Act which could affect, if not followed, the Act payment to sugar beet growers in the Texas-New Mexico areas as well as other mainland growing regions.

The amendments, which are now in effect, are being made to strengthen the provisions of the sugar program relating to farm workers.

IN CASES OF non-compliance with the wage provisions of the Act, the full amount of the Sugar Act payment may be withheld until evidence satisfactory to the county committee has been submitted that all workers have been paid in full. Producers are being made solely responsible for locating workers and paying them the full wages due, except in situations where a determination is made that the producer was not at fault.

By this action the Secretary has determined that the only conditions under which the County ASC committee may withhold unpaid wages and pay the balance of the Sugar Act payment to the producer is where the producer has fully disclosed any failure to make full payment of wages and where such underpayment to workers resulted (1) from the financial inability of the producers to pay the rates due or (2) through no fault of the producers and that they used reasonable diligence to pay all workers the wages due them.

IN THE PAST, county committees in situations involving

See SUGAR Page 12

### Weather

| | M | High | Low |
|---|---|---|---|
| Wednesday | 1.79 | 75 | |
| Thursday | .32 | 73 | 58 |
| Friday | | 78 | 51 |
| Saturday | | | 46 |

Moisture this month: 2.59
Moisture this year: 3.59
(Courtesy of KPAN)

CO-OP REPORTS

## Gas Association Tabs Countian

(Special To The Brand)

PLAINVIEW — A Hereford farmer has been elected secretary-treasurer of the Plains Irrigation Gas Users Association.

Tom Robinson, 237 Ave. B, was named to the post Thursday at a regular meeting of the association at Plainview.

Other new officers include W. T. Millen, Bailey County farmer, president; and Clayton Enger of Lubbock County, vice president.

AT THE MEETING, members heard W. L. Edelmon, president of the Plains Gas Farmers Cooperative, report that cooperative south of Black would begin purchasing irrigation gas in June from a new source.

Transwestern Pipeline Co., which has transmission line running through Deaf Smith County, will supply about 85 wells under a permit from the Federal Power Commission, the farmer reported. The gas will be purchased at a flat rate of 20½ cents per million cubic feet, he said. Edelmon contended that this should save farmers in excess of one-third of the cost of irrigation gas.

A REPORT WAS made by E. K. Angeley and others of a conference with officials of El Paso Natural Gas Co., El Paso

See PIPELINE Page 2

SYSTEM HERE HAS 26

# Some Buses Cover More Than 100-Mile Routes

(Continued from Page 1)
swarmed over like a delectable bee hive. Mrs. Hudson has quite a record of seniority with the transportation department — she's been driving children to and from school now for 26 years, 21 of them consecutively. She has done all her driving for the Hereford district.

This school - marmish lady, who also works as a ready-to-wear clerk, chuckles over the time she made an error somewhere on the bus route.

She got home — but with one little stoic passenger left. It took some memory-tracing for her to figure that one out.

Mrs. Hudson seems to attract cats to her bus. She tells of this instance.

**A NOISE WAS** heard coming from "somewhere in the bus." Students got up, looked under their seats and found nothing. Mrs. Hudson couldn't figure it out. Finally they looked under the hood. It was a cat, bumming a ride.

**A LITTER BOX** is always carried on the bus for candy wrappers and other trash. Another cat once took the "litter box" for granted and had her litter right there — five kittens to be exact, Mrs. Hudson said.

The present bus system manager, Jay Shaw — who has been with the transportation department for 16 years, says the school bus driver "has a lot of troubles." When he retires, he vows to be someplace "where there are no people." Not that he's bitter — he just thinks he will be ready for a change.

Mileage charts are kept up every day. Records of the 26 bus drivers indicate that, in the Hereford District, 2,000 miles are driven every day (morning and evening combined) and 5,000 gallons of gasoline are burned every month. Shaw describes the area covered by the buses as "too derned big". When the schools here consolidated in the late 1940s, only 12 buses were making the daily runs. Today there are 26 buses, two having been added last year.

**EXTRA BUSES** are always kept on hand for school functons. Also, one extra bus is always kept at the gray building (soon to be abandoned) on the high school parking lot, known as the "Bus Barn", in case a breakdown occurs with any of the buses on routes.

Shaw considers 80-85 miles the "right length" route. With wide expanses to cover, however, some in the Hereford district are well over a hundred miles long. The longest recorded now is 134 miles.

To have the buses back at home base by 8:30 a.m. some drivers leave at 6:30 in the morning. Leaving school at 4 in the afternoon, most students are home by 5:30. Buses are all back by 6 o'clock.

**SHAW HAS FOUR** men employed to keep the buses serviced and repaired. Different from most jobs in the school's administration, the men at the bus barn are kept busy 12 months of the year. Starting in June, each bus will be checked out individually, in preparation for the fall months.

All work is done at the bus barn, which will soon be abandoned for new and larger quarters. The stucco building has been used as the garage for Hereford buses since 1947. Nearing completion is the new facility, located on Grand Ave. north of Shirley School. Here there will be room to park 32 buses under a new shed. Buses now are parked outside without protection from the elements.

Two new buses were purchased for the new routes that have been created. Shaw explained that Hereford runs its buses longer than any district he knows of — some models date back to 1953. Usually two or three buses are replaced annually.

The drivers in Hereford's district take buses to F-M Road 1412 toward the western part of the county, and buses go south and east of the county line. Ford schoolhouse is the northern limit, 25 miles north of town.

Jay Shaw and his drivers have a big responsibility in getting well over a thousand youngsters to school every morning and home in the afternoon. But it's not dull. He says, "They're just kids. Something happens every day."

**CHECKING IT OUT** — John Hunter, left, bus driver for the Hereford schools, records his speedometer reading before leaving the bus barn on his daily run. At right, Jay Shaw, head of the transportation department, is checking battery cables to be sure all is in good shape. (Staff Photos)

**READY TO GO** — These youngsters are waiting for their driver to take them all home, but in the meantime they'll make the most of each other's company. The school bus driver not only has to watch the road, but the students in the bus as well to keep everyone in order. (Staff Photo)

**SEWING CLASSES**

The High School Homemaking Department, under the direction of Dorotha Prowell, is offering classes in homemaking. Various areas possible are basic dresmaking, tailoring, upholstering, and knitting. Any person interested in any of these classes or in other areas of homemaking may call Mrs. Dorotha Prowell at EM4-0617 or EM4-3843, or write to her at Box 900.

DAMAGE IS MINOR

# *Best Rains Fall South Of Town*

(Continued from Page 1)
In areas of heavy rains, McBride said erosion damage was a possibility. "I haven't heard of any severe damage. Of course there is always some erosion in isolated spots."

Dryland farmers — regardless of whether they plant cotton, grain sorghums or other crops — will now be able to proceed in areas with one inch of rain or more, McBride said.

**POTATOES, WHICH** are now in the ground, and onions, most of which have been planted, will be "off to so much better a start" because of the plentiful moisture, he added. Carrots and other vegetables are not yet in the picture.

Thinning of sugar beets has been under way, and the refreshing rains should perk the beets up faster than expected from trampling by the machinery, the county agent said.

Irrigating, which has been conducted at a relentless pace in recent weeks, will be in abeyance for a few days at a minimum.

**S. L. (SHIRLEY)** Garrison of the Frio Community said the 4.25 inches he measured would finish out the wheat requirements and "I won't have to water beets for awhile." Mrs. David H. Hutchins, 8 miles southwest of Hereford, said they were ready to start over on wheat and to water potatoes when the rains obviated the need. She said Frio Draw, usually bone-dry, was still collecting considerable amounts of run-off Friday.

**NOT ALL REPORTS** were that rosy.

Phillip Miller, who lives 16 miles northwest of Hereford, received 1.15 inches of moisture. But Miller, who keeps records for the Soil Conservation Service, said the sub-soil was so dry that the inch-plus amount will bring only temporary benefits. Evaporation will quickly take its toll and planting will bring the dry soil to the top, further weakening the rain's usefulness, he said.

Carl Wimberley, 1¼ miles northwest of Dawn, has kept rainfall records for 30 years, and he says the immediate area where he lives is in the roes of one of the dryest spells ever.

**"WE HAVEN'T** had an inch rain (in one day) since August of 1963," he said. The week's measurement in Wimberley's gauge was 1.57 inches.

In the dry northwest corner of Deaf Smith County, farmers and ranchers received from "nothing to .6 of an inch," reported Mrs. J. V. Perrin, who lives 38 miles west of Hereford. "There is quite an area in here west of Simms that has had very little rain."

Their wheat, for instance, got little of the .6 of an inch measured at the Perrin house during the week. "What it needed was some moisture to fill it out and this just didn't do it," she said.

Two minor power outages were reported by the Deaf Smith County Electric Cooperative. "We had two lines that were out," said Sam Morgan, executive assistant. "There would have been 10 or 15 people on the lines who would have been off for a little while." Cracked insulators were blamed.

## Mrs. Neely Has Guided Red Cross Efforts Here For Last 13 Years

(Continued from Page 1)
tive secretary title . . . "Retire," she calls it.

But she doesn't intend to give up Red Cross work.

More than likely she'll be back working with some of the Red Cross volunteer service groups "after a little rest," she says.

Mrs. Neely, a most congenial person with an ever-present smile, is one who can comfort a penniless family or converse with a scholar with equal ease, according to a woman who has worked with Mrs. Neely for many years.

Back in the days immediately following the war, "Many people saw little need for an active Red Cross," Mrs. Neely said.

She agreed with the American Red Cross headquarters that the Red Cross should be active as a community service organization between times of national peril and as a result set about organizing local service projects.

**IT TOOK SOME** persuading but the local Red Cross chapter now has active Gray Lady and Motor Corps groups, largely as a result of her efforts, according to long-time Red Cross board members.

In addition, she has spurred growth of the Red Cross Water Safety programs here to make them among the most successful in the Panhandle.

Mrs. Neely — a member of the pioneer Jowell family of Hereford — is a woman of varied interests.

**"I GUESS I'VE** always just wanted to work with people," Mrs. Neely admitted, recalling the days following her graduation when she taught school on an Indian reservation in New Mexico.

And there's still a soft spot in her heart for underprivileged children.

Mrs. Jewel Smith at the county welfare office recalls the time a few years ago when she accompanied Mrs. Neely to a birthday party for a second grade youngster.

While most of the guests were enjoying punch and cake, a little boy from one of the poorer families in the neighborhood couldn't resist the temptation to steal a ride on the honoree's new bike.

**WHILE DOING SO,** he fell and broke his leg.

Mrs. Neely, touched by the incident, decided the injured youth should have a bicycle. Red Cross funds cannot be used for such an expenditure, so Mrs. Neely intended to buy the bike for the youngster herself.

Word got out about her undertaking and friends of the boy pitched in their pennies and nickles and before long there was enough for the bike.

When she went to purchase the bicycle, she told the store manager what she was doing and he donated the bike.

So the funds went for clothes for the family.

"That," said Mrs. Smith, "is pretty typical of Mrs. Neely . . . she has a soft heart and persuasive personality."

"The Red Cross here has grown much because of these, I think."

FARMERS TOLD

## Pipeline Firm To Supply Gas

(Continued from Page 1)
May 5 which explored the possibility of buying irrigation gas from the company.

Angeley said the company said it would sell gas to a "qualified group of farmers" for 23.1 cents per million cubic feet.

The interested farmers, near the Lamb-Bailey County line, could purchase the gas directly from El Paso without laying any additional line because the farmers' line now ties directly into the El Paso main, Angeley said.

---

The King Ranch, the largest in the world, has never used barbed wire. Instead, a strong round wire is run through holes drilled through the posts.

proud moments call for a once-in-a-lifetime GIFT

GRADUATION WATCHES

to thrill the Graduate . . . Choice of many designs, with jeweled movements. See them all!

MAN'S WATCH, 17 JEWELS
Ultra-thin design, expansion band. $16.95 Plus Tax

LADY'S WATCH
10K gold - filled expansion bracelet. $16.95 Plus Tax

KESTER'S JEWELRY
ACROSS THE STREET FROM THE POST OFFICE

PUMPS GLOW FOR SUMMER IN WHITE ALLIGATOR LUSTRE CALF
BY Town & Country Shoes

Stocked in Hi and Mid Heel $14.95

BAGS TO MATCH 10.95 and 14.95 PLUS TAX

GLENN'S FOOTWEAR
Fashion at Your Feet

California Container Grown
Roses $1.95 to $3.85
HEALTHY HARDY
Bedding Plants
● Chrysanthemums ● Petunias
● Geraniums ● Snapdragons
● Dwarf Cannas
● Bulbs
AFTER THE RAIN Ideal Time to Use FERTILOME Fertilizer!
Armstrong
505 W. Park EM4-1868

FOR GREENER LAWNS!
ferti·lome
Containing CHELATED IRON

A complete, organic-base plant food with chelated iron (FeTRACIN) added — 1 lb. per 100 lbs. Controls iron chlorosis (yellowing of grass and foliage) over long period of time.
80 lb. Bag $4.95
50 lb. Bag $3.25
Spreader furnished with purchase of Ferti-Lome
Armstrong
505 W. Park EM4-1868

"RIGHT FOR YOU" OFFER!
RENT Short or Long Term (with option to buy) OR BUY OUTRIGHT
Remington PORTABLE Typewriter
for home and professional use
REMINGTON FLEETWING

All the best features of an office typewriter. Big 11" carriage at no extra cost.
WITH NEW JET CASE
In Grey, Green, or Sapphire Color.
RENT $11.00 MO. $5.50 WK.
QUALITY FEATURES OF REMINGTON PORTABLES
● Protected by ARMOR/SHIELD housing — tougher than metal, won't chip, dent or rust . . . colors won't scratch off.
● Standard 84 character keyboard—wide 9½ inch paper capacity.
● Extremely lightweight—weighs just 12 lbs.
REMINGTON MONARCH

22 FEATURES INCLUDE
● Key tabulator
● Compact and Lightweight
● NEVER CREEPS
Full keyboard with tab—perfect for mom! in beautiful two-tone grey or gold-white and EXTRA-WEIGHT ZIPPERED CASE
RENT $8.50 MO. $5.50 WK.
STUDENTS! Your "Hammer Test"
ENVOY II
Perfect in all respects for High School and College. In Sand and Sapphire Blue
RENT $6.50 MO. 3.75 WK.
RENTALS APPLY TO PURCHASE AS FOLLOWS:
3 Mo. or Less—½ Rent Paid
4 Mo. or More—3 Months Apply
Special FOR Teachers, Students, and Part-Time Businessmen.
Remington Electric ADDING MACHINES
RENT $5.00 DAY HAND OPERATED 3.50 DAY
Roger's Drug
241 N. Main EM 4-2344

**IMPROVEMENT WEEK** — Postmaster Nolan Grady has designated May 17-22 as "Mailbox Improvement Week" here. During this time postal patrons are urged to examine and improve the appearance of their mailboxes. This display is on the post office lawn. (Staff Photo)

# May 17-22 Designated As Mailbox Improvement Week By Post Office

Postmaster Nolan Grady has designated May 17-22 as "Mailbox Improvement Week" for the Hereford area. During this time postal patrons on rural, city mounted and box delivery star routes are encouraged to examine and improve the appearance of their mailboxes by the local postoffice.

Postmaster Grady said that mailboxes conveniently located, neat in appearance, safe to use and which protect the mail from the weather contribute to a more efficient delivery operation and result in improved service to the patrons.

The post office requires mailboxes of the approved traditional or contemporary design. The name of the owner should be on the side of the box visible to the carrier as he approaches, or on the door in the event the boxes are grouped.

Most common irregularities found, reports the post office, are boxes securely fastened to their supports; posts needing replacement; boxes at improper height; doors or signal flags missing; approachs to boxes not being properly maintained.

Mailboxes in areas in the city which have curbline delivery should be mounted between 42 and 48 inches from the bottom of the box to the street.

Most common irregularities in mounted routes is boxes which do not protect the mail from the weather and boxes at the incorrect height.


## THE SUNDAY BRAND

**Established 1948**
**Published every Sunday at 130 West Fourth St.**
**Hereford, Texas 79045**

**James M. Gillentine, Editor and Publisher**
**Melvin Young, General Manager**
**Dudley Lynch, News Editor**
**Robert J. Awtrey, Mech. Supt.**

Subscription Rates: Zone 1, $4.00 per year; Zone 2 and above, $5.00 per year. With the Hereford Brand both papers, Zone 1, $4.95 per year, Zone 2, $6.15 per year. Carrier delivery, 60 cents per month. Single copies 15 cents each.
Entered as second-class matter July 6, 1948 at the post office at Hereford, Texas under the Act of March 3, 1879.

Second-class postage paid at Hereford, Deaf Smith County, Texas.


## *Hospital Notes*

**Patients in Hospital**

Mrs. Helen Williams, Box 213, Friona; Ronnie J. Pugh, 116 Juniper; John P. Robinson, 703 E. 4th; Marilyn Arnpriester, Box 603; Mrs. J. E. Beyer, 431 McKinley; George S. Schwartz, Box 7, Vega; Ona C. Hammer, 507 Schley.

Mrs. Bobby G. Jones, Route 5; Mrs. Billy Joe Broaddus, Box 254, Vega; Mrs. Billy L. Lookingbill, Star Route, Bovina; Mrs. Augustine Cano, Route 5; Roy J. Reinart, Route 3; Frank H. Brinkman, 400 W. 3rd.

Mrs. Ira Scott, 102 Elm; Mrs. Jim W. Loving, Route 3, Friona; James B. Wiginton, 110 Kibbe; T. S. Robbs, Route 2, Mrs. Viola Chisholm, 301 Western.

**Patients Dismissed**

Mrs. R. R. Stewart, 5-12.

Kay Ann Euler, Linda Hart, Glenn Ray Polan, Donald Nielsen, 5-13.

Mrs. O. E. Stevick, Jerald L. Brannon, Jack Messer, Mrs. Edgar E. Blakeny, Mrs. Bobby R. Henley, Laverine Thursby, 5-14.

Domingo Diaz Jr., 5-15.

---

The first practical television camera was the "iconoscope" patented in 1938 by Vladimir Kosma Zworykin, a Russian-born American.

# FFA Students Will Guide Tourists To Area Agricultural Attractions

(Continued from Page 1)

and David Nicholson, vocational agriculture teacher, have charge of this phase.

Fooks, who said he conceived the idea for use in the Hereford area after noting a Dallas acquaintance's interest in the West Texas farming industry and after reading of a similar project in Connecticutt, said he hopes to give the tourist more than "old, cold, hard figures" in the tour narration.

**WITH THE HELP** of government farm personnel here and private sources, he is compiling what he feels will be interesting comparisons on production, water use and other farm facts.

Several points on the tour have been finalized. They include the Hereford Feed Yards, the Holly Sugar Corporation's Merrill E. Shoup plant, R. S. Cocanougher Ranch, Andrew Kershen farm, Ed Dziuk farm, Mack Noland farm, Ernest Flood farm and Mrs. Bess Werner's "Barn Museum."

"If they (tourists) want a full-blown tour, they will be taken to fertilizer plants, vegetable sheds, feed supplement producers, grain elevators and the industries that relate directly to the agricultural industry," adds Fooks.

**TOURS WILL START** and end at the Chamber of Commerce office, 126 East 3rd St. Tourists will take their own cars and provide transportation for the FFA guide. There will be no charge.

To advertise the tours, Fooks said signs will be placed at entrances to the city on all four incoming highways. Placards will be prepared for display on all service establishments, such as service stations, motels and restaurants, on U. S. Hwys. 60 and 385. Mention of the tours also will be made in the June issue of the Texas Highway Department travel and information division's "Texas Vacationer's Guide."

The project is expected to cost about $400, Fooks said, and will be paid for from $10 membership fees sold by the chamber's highway association branch.

Members of Fooks' committee who have worked with him in organizing the tours are Guy Lawrence, Ernest Kendall, Elmer Patterson, Durwood Robinson, J. P. Jones, Charles Hale, Wilburn Axe, G. D. Caison Jr. (who is chairman of the tour subcommittee), Jimmy Allred and W. B. Nuney. Fooks said Faust Collier, of the county Agricultural Stabilization and Conservation office, also has been instrumental in lining up tour sites.

A monkey matures four times faster than a human being. Anatomically, a newborn monkey is akin to a year-old human baby.

---

**Samsonite Attache Case**
**THE INK SPOT**


Cowan Jewelry
GRADUATION GIFT HEADQUARTERS



Most likely to get a Lane Sweetheart Chest.....

When you receive a Lane Sweetheart Chest you'll know you have the gift that's picked with loving care . . . with you in mind. The best gift of all is a chest

by Lane

As advertised in McCalls · seventeen · BRIDES · Mademoiselle · GLAMOUR · TEEN · BRIDE · PLAYBOY · BRIDE

McGee Furniture

Home Owned - Home Operated

ASK ABOUT OUR DECORATING SERVICE

Sixth & Main

Phone EM 4-2586



Proportioned for You Alone...
Koratron® Bulwark Trimmers and Slim Skirt

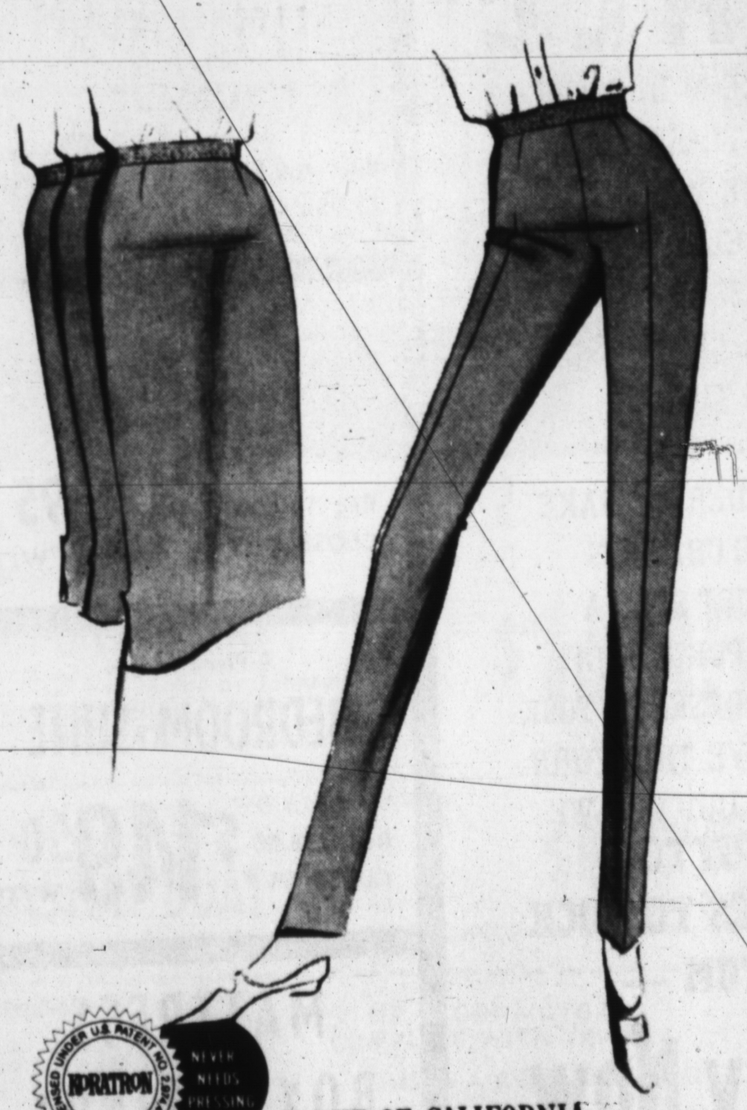


KORET OF CALIFORNIA

Proportioned coordinates of 50% Fortrel® polyester, 50% cotton.
Elastikord® waist for perfect fit . . . Permanent pant creases.
MACHINE WASH — MACHINE DRY — NEVER NEED PRESSING.

THE Vogue
For The Lady Of Fashion

By MELVIN YOUNG

ATCHISON, Kansas, May 11—Nestled in the hills above the "muddy Missouri", Atchison, Kansas is a city that has "come alive" after virtually being swept away in two consecutive floods coming less than a month apart.

These disastrous events led to a complete remodeling of the downtown area, including a mainstreet mall and 1000 space parking behind the stores.

The dedication of this mall on the 14-15-16 of May will bring thousands of people from all areas of the state to view the efforts of Atchison's citizens. Our own party, consisting of myself, Jimmie Gilletine of Hereford and 18 Amarillo business and civic leaders, were invited to inspect the mall early. The tour was arranged by Tommy Thompson, Editor of the Amarillo Globe, and a director on the Atchison newspaper.

**The massive rebuilding program of course, included flood control measures to insure that Atchison would never again suffer the devastating losses resulting from the rampaging flood waters. So say the folks who led the fight to rebuild this little city, making it one of the most modern downtowns in the state. Atchison, by the way, has no shopping centers outside the downtown area.**

It was in July of 1958 that waters pouring down three tributaries of the Missouri River overflowed their banks and destroyed many of the city's buildings, including the one housing the Atchison Globe, an afternoon daily.

That's when the crusade started.

Prodded by publisher Paul Allingham, the citizens of Atchison began making plans for the towns rebuilding interlaced with a program of flood control to insure that their work would not be in vain.

First on the agenda of course, was the flood control measures. Without this, there was little reason for rebuilding the downtown area.

With a series of retention dams, located on the creeks, the planners succeeded not only in holding the errant waters of the tributaries, but created a recreational paradise almost within the city's limits. Lakes now provide excellent recreational areas for camping and fishing.

Next on the program was the rebuilding and remodeling of the downtown area.

Much work and a few battles went into the planning of this phase of the operation.

**Recognizing the need for parking space, the committee came up with the proposal of purchasing all existing property on streets adjacent to Commercial St., the main business district. This was not as big a problem as it might seem, due to the devastation left by the flood waters. Many of the businesses were happy to sell, finding new locations elsewhere.**

The end result of this phase of the program was parking space for more than 1000 cars.

Next came the mall. Help was sought from the federal government through the Urban Renewal program. Urban renewal was once an emergency aid program we understand, but now available almost for the asking.

The mall alone cost around $315,000 including the landscaping. This of course, did not include parking lot projects or the flood control dams. Actually, the city of Atchison secured almost 3 million dollars in government aid from various departments, covering the entire program. Local financing was secured by voting a tax bond.

Climaxing the seven years of planning and working, will be the dedication of the project this week.

The Atchison mall is not completely closed in as you will find in many shopping centers, but consists primarily of canopy type covering over the sidewalks, with landscaped court yard where the street once was. Nevertheless, it has been met with a great deal of enthusiasm by the local merchants who hail the project as salvation for the downtown area.

-HB-

One of the more interesting things about the whole project is that it was the women who worked hardest to see that it was inaugurated.

But they had an ax to grind.

In order to secure their aid in putting the bond issue vote over the top, the city fathers had to promise the ladies a voice in the landscaping of the mall.

By the way, they did a good job of it too — with trees and fountains dotting the 4-block-long complex.

-HB-

It has been interesting to view the developments in this city of 15,000, particularly since Hereford is in the midst of some downtown renewal.

**Incidentally, Atchison is an industrial city. It is the home of a Pillsbury Mill, the Rockwell Co. (which employs more than 1200 people) and many other smaller industrial concerns. Some agriculture of course, but we would say industry accounts for a large part of the city's economy.**

-HB-

Our own visit to Atchison was dual-purposed. First we were interested in the mall — and secondly, we were interested in the operation of a small town daily newspaper — and Atchison has one of the best.

Paul Allingham, publisher of the Atchison Globe, was once advertising director of the Amarillo Daily News, then owned by Gene Howe.

In 1952 Allingham struck out on his own, purchased the Atchison Globe and began building it into the fine newspaper that it is today.

-HB-

One of the things that has attracted out attention here, are the beautiful old homes scattered over the city.

**The Allinghams live in one of these. Built 104 years ago by Judge Alfred Otis, this magnificent old home was the birthplace of Amelia Earhart, world famous aviatrix who disappeared in the Pacific in 1938. Otis was Miss Earhart's grandfather.**

Almost all the old homes, including the Earhart birthplace, are of the two and three story type structure. And almost all of them have more rooms than we could possibly use. The Allingrham residence for instance has 13 rooms, many of which are now closed off. It sits on a bluff overlooking the Missouri River.

-HB-

**The Atchison trip has been an interesting one. We have never traveled in this part of the country before, and find it quite appealing. Having been born and reared on the flat plains of Texas, we are always impressed by beautiful trees, hills and rivers with running water. And you can take our word for it, the "muddy Missouri" is too deep to wade at Atchison, Kansas.**

-HB-

We've heard it said: "Benjamin Franklin may have discovered electricity, but the man who invented the meter made all the money."

## Your Red Cross In Action

By Corinne J. Neely

The month of May terminates Red Cross activities in the schools with a few exceptions. Some volunteers work in other services during the summer, as Jr. Gray Ladies, Staffaides and in the Water Safety Program.

May 6th High School had their Talent Show, which has been an annual affair for some years. The show netted $66.00 which will be used for a community project. There is always good talent in these shows sponsored by the High School Red Cross Council. This event is the high light of their year.

May 14, Stanton Junior High "Awards Day" offers the chapter an opportunity to present certificates of appreciation to the school and individuals for the years work. Stanton is a top school in enrollment, projects — and this year participation in Disaster donation from their funds.

Something new in High School and Junior Red Cross began in the Panhandle May 7, 8 and 9th when chairman for this service, Mrs. Leroy, accompanied three representatives to the meeting at the Air Force Base in Amarillo. Representatives were Kathy Miller, Becky Elliott and Billie Jo Witherspoon. Their training was for leadership in the future work in the schools. The Hereford group furnished the entertainment for the first evening and a little Red Cross bird told us that ours was the best there. Taking part were: Ben Gollehon and partner, music; exchange student, Michiyo Wakai with a native dance; and Merele Carmichael and John Pool with folk songs.

May 11th — Water Safety chairman, Mrs. Bruce Miller met with the instructors (who form her committee) to make summer plans for this program. Announcements will be made for this in the local paper and by the radio station.

This month also found future plans for First Aid classes begun. Letters are being sent out to clubs and organizations who might be interested in fall and winter classes which our instructors find the best season for them. These forms should be filled out now and returned so that the committee can anticipate the needs for class instruction. John Gililland is chairman of this service. Other than his dad, Marlin, John has probably taught more classes than any other instructor on our roster.

April was a full and busy month for the chapter and personnel, so that we had no time to write our column, but the many news, and radio stories kept you informed, we feel.

ANIMALS WATERED HERE

# Elephant Tusk Common Near Brownwood Bayou

BROWNWOOD (AP) — You can't tell it now, but Pecan Bayou, which runs through the heart of this west Texas city, once was a swamp and a favorite watering place for elephants and camels.

The animals came here to drink, and sometimes the swamp trapped them.

So they would either sink into the morass or starve to death.

**VERY FEW CAMELS** suffered this fate since camels in those days were the size of camels in these days and not as heavy as elephants.

This is how Gordon Creel a biology teacher at Howard Payne College, describes what happened.

This occurred during the second Ice Age, about 50,000 years ago, and Creel and Bob Havins, a Howard Payne history teacher and geology buff, think Pecan Bayou was the most popular waterhole in this part of the country.

"Elephants must have been as common as house flies in those days," said Creel, showing a broken tusk and part of a lower jaw and teeth discovered here recently while workmen were excavating at the Brownwood post office.

**THE ELEPHANTS,** Creel and Havins say, were much like the ones today in Africa. They were 7 to 10 feet tall, had a tough exterior shell and straight tusks.

"These weren't mammoths," said Havins, "though we've found evidence that there were mammoths around here, too.

**"Actually, the mammoth and elephant weren't kinfolks. The mammoth was larger and had tusks that curled up like a handlebar mustache and they were hairy animals."**

Havins recalled that several years ago a farmer near Bangs discovered an entire mammoth head on his place near a creek. "But he wouldn't let anybody excavate it," he said. "He just covered it back up."

**HAVINS RECALLED** that there were some teeth and tusks found on the Howard Payne campus when the new library building was constructed and a four-foot long tusk was found when St. Mary's Catholic Church was erected.

So Havins and Creel don't get excited when anyone digs up an elephant tooth or tusk. They're about as common as house flies around here.

## 4-H NEWS

**Willing Workers 4-H Club met** Monday in the Southwestern Public Service Building for a program given by Miss Sandra Ruebush.

She demonstrated preparations on baking an angel food cake. Girls attending judged and scored the cakes.

It was announced there would be a bake-show June 11th and cakes and biscuits would be entered.

Refreshments were served by the hostess Amy Ballard to guests and members attending. They were Donita McDermitt, Patricia Neff, Kay Clearman, Martha Ann McBride, Amy Ballard, Lynette Clearman, Miss Sandra Ruebush, Mrs. L. E. Ballard and Laura, and leader, Mrs. Hugh Clearman.

**The Amazon River has a flow of 7,500,000,000 cubic feet per second, or 12 times the rate of the Mississippi.**

**Marble statues owe their luster to light that penetrates the stone and is reflected by crystals within.**

Lithography — Letter Press Printing
THE INK SPOT

SINUS Sufferers

Here's good news for you! Exclusive new "Hard-core" SYNA-CLEAR Decongestant tablets act instantly and continuously to drain and clear all nasal-sinus cavities. One "hard-core" tablet gives up to 8 hours relief from pain and pressure of congestion. Allows you to breathe easily — stops watery eyes and runny nose. You can buy SYNA-CLEAR at all Drug Stores, without need for a prescription. Satisfaction guaranteed by maker. Try it today!

McDowell Drug

Warren Bros. Motor Co.
EM 4-1423 1410 Park Ave.
New and Used Cars

This Weeks Special

1960 Oldsmobile Station Wagon. Factory air and power. Original white finish. This car has been thoroughly checked and in top condition. Protective Warranty. Vacation special $1295

1964 Pontiac Star Chief 4-dr. Factory air and power, also tilt steering wheel and rear window defroster. Save a bunch on this first year depreciation. Fully guaranteed.

1964 Ford 9 passenger station wagon. Standard transmission and 10,000 actual miles.

1964 Chevrolet Impala 4-dr. Hardtop. Factory air and power. Local one owner car with a service record you can check. Protective warranty.

1962 Pontiac Catalina 4-dr. Air and power. Local owned car in a lovely white finish. This car is in good condition and priced below the market.

1962 Chev. 11 Station Wagon. 4-dr., radio, heater, and automatic. Ideal for summer vacations.

1962 Chevrolet 4-dr. Station Wagon. V-8 with automatic transmission. Extra nice with a red and white finish. Plenty of room for that vacation trip. On the spot financing.

1964 Ford Pickup V-8 and 4-speed. Long wheel base with radio and rear hitch. Try this well equipped unit at a modest price.

CLOSED SUNDAY

McNEIL FURNITURE
STOCK REORGANIZATION
SALE

9-Piece Bronze
DINETTE SET
Reg. 119.00
CLOSE OUT $87.50 W/T

Early American
HI-BACK SOEA
3-Cushion
Reg. 299.50
CLOSE OUT $139.50 W/T

280 Coil Mattress
SLEEPER SOFA
Reg. 295.00
CLOSE OUT $159.50 W/T

3-Piece Rock Maple
BEDROOM SUITE
Reg. 595.00
CLOSE OUT $399.50 W/T

TO KEEP UP WITH THE TIMES AND SERVE YOU BEST, WE BELIEVE IT IS NECESSARY TO MAKE CHANGES FROM TIME TO TIME — IN ORDER TO MAKE THESE CHANGES WE MUST SELL A HUGE PORTION OF OUR PRESENT STOCK. TO MOVE THIS FURNITURE QUICKLY WE ARE CUTTING PRICES TO ROCK BOTTOM ----

Buy Now AND SAVE!

6-Piece Early American
LIVING ROOM GROUP
Reg. 269.50
CLOSE OUT $199.00 W/T

100 Inch
SOFA
Reg .199.00
CLOSE OUT $99.95 W/T

4-Piece Maple
BEDROOM SUITE
Reg. 238.50
CLOSE OUT $149.50 W/T

MATTRESS BOX SPRINGS
Reg. 119.00
$79.50 W/T

THESE ARE ONLY A FEW OF THE MANY BARGAINS IN OUR STORE

McNEIL FURNITURE
209 PARK AVE. NORTH END OF MAIN

WE HAVE MOVED
TO
509 PARK
(One door west of our old location)
You are especially invited to visit us in our new location where we can serve you better and have more room to display our
Packard Bell. Products

MOVING SPECIAL
PACKARD BELL
19" Portable TV
Was 179.95 $149.95

We have a complete line of BAND Musical Instruments

We have expanded our service department and are now able to handle all your service problems.

Stan Knox TV & Music
Park Ave. "MUSIC IS OUR BUSINESS" EM 4-0766

# Pete Progress

speaking for the Deaf Smith County Chamber of Commerce

By BILL THOMPSON
Chamber Manager

Pete had not been in for sometime so when he came by I knew he had something on his mind. Pete keeps a sharp eye on the Chamber of Commerce and usually picks up some food for thought in his visiting around town.

"The Chamber of Commerce as an organization, its function and purpose, is probably the least understood unit of our community society" Pete declared in opening up his thoughts to us. "While the membership of the Chamber of Commerce represents ninety per cent of all of the business and profesional people in Deaf Smith County, most of those members could not give a clear answer as to what the Chamber of Commerce is or what it is supposed to do. Many serve on committees along their particular line of interest and have no concept of the total activity of the organization.

"THIS IS NOT just a matter of poor communications nor is it a matter of indifference. It is, rather, a problem of defining an intangible; it is somewhat like trying to describe what wind is. People, depending upon their interest and experience, will have entirely different concepts of what the Chamber of Commerce is. The retailer will look at the Chamber from an entirely different point of view from the professional man; the manufacturer will see its purpose differently than will a farmer.

"Perhaps all might agree that the fundamental purpose of the Chamber, when all of its frills are trimmed away, is to improve the economy of the town. But how do you improve the economy of any city or area? What are the factors that work to improve the economy of any city or area? What are the factors that work to improve the economy? Can the Chamber of Commerce really influence the economy or would they just happen anyway?

"A BASIC WAY, and the only way, to improve the economy of an area is to create a source of new income, something that brings in money from outside the trade area. Retailing, if it sold only to other retailers, would soon run out of business for some of the money exchanged would go out of the trade area to purchase the goods to be exchanged. Retailing, while a most necessary endeavor to the extent that it serves those within the trade area is not creative of new capital. It does create new capital when it sells to those who earn their means of exchange outside of the trade area. Thus a retailer who sells to a tourist or who serves the tourist through providing necessary goods or services improves the economy of the area.

"IN A SIMILAR way farms and ranches, producing livestock or crops, which sell their product outside of the trade area improve the economy of the area. Manufacturers who produce goods which are sold outside of the trade area serve the same purpose. In other areas, minerals mined from the earth act in this capacity also.

"The function of the Chamber of Commerce then, in improving the economy, would be to act in such a way as to assist the retailer to attract customers from outside the trade territory, to assist the farmer or rancher to find markets for his products outside the trade area and to assist the manufacturer or processor to discover the advantages of locating his payroll in the community.

"HOW, THEN, IS the Chamber justified in spending the member's dues money on beautification projects, on attempting to locate a higher education extension program in Hereford, in assisting the city and the airport operator to improve the facilities and service available in air transportation, or in having a committee devoted to the study of legislation?

"Strictly from the standpoint of attracting manufacturers or processors it must be recognized that these industries are made up of people and the people involved must want to live in the community to which they are being transferred. The Chamber can justify, and must work at, beautification, improving educational opportunities, recreational facilities, cultural opportunities and those other things that make a community attractive and desirable place to live. The same efforts result in making the community a more desirable place in which to shop or to visit.

"INDUSTRIES, TOO, are concerned about the physical facilities available to them. Aviation is becoming more and more a tool of business. Industries with operations in scattered locations can transport their personnel quickly and conveniently by charter plane. Sales personnel are using small aircraft to reach their customers more often. In the same light, truck and rail transportation, telephone, telegraph and radio communications are vital to manufacturers so the Chamber, if it is to successfully fulfill its primary mission, must see that it can offer facilities equal to or better than competing communities.

"Industry, too, looks at that intangible which is sometimes called 'community attitude' or the 'business climate' of the town it is considering. The Government Affairs committee is in existance for the sole purpose of studying legislative proposals which could effect the business climate — are taxes punitive towards industry? — are restrictive ordinances so severe as to impose an unnecessary burden upon industry? — is local, state, or national legislation, in its effect, going to put this area at a competitive disadvantage with other areas?

"I BELIEVE that a Chamber of Commerce, to be effective must be concerned with every aspect of community life — for every aspect of community life is part of the picture that prospective industry sees and which it judges when deciding to locate a major investment in a community.

"Yes, service clubs serve some of these same functions, too, and the chamber of commerce is not competing with them. In fact, it encourages such activities. The Chamber of Commerce should not ever attempt to claim all of the credit — often even a major share of the credit — for the success of any economic improvement venture. The Chamber of Commerce shoud be the 'idea hatcher,' though, the vehicle to create and stimulate progress. The Chamber has fulfilled its mission if it stimulates some individual or group to accomplish a community improvement project. The Chamber must keep its only goal before it, though, in considering every project it undertakes; and that goal is the improvement of the economic base of the area it serves."

We agree, Pete, but just what does the Chamber of Commerce do?


Cowan Jewelry
GRADUATION GIFT HEADQUARTERS

Gibson's — Gift Headquarters For The... Graduates

REMINGTON 25"
ELECTRIC SHAVER

Reg. Ret. $29.50
Low-Low Discount Prices
NOW $13.97

PEARLITE FRAMED
WALL MIRROR
18" x 24"
Reg. Ret. $8.95
$5.77

46 PIECE
TOOLSET
IN CHEST
Reg. Ret. $45.95
NOW $29.97

LARGE SIZE — THICK FLUFFY TERRY — NEW PATTERNS IN BRIGHT COLORS
BEACH TOWELS
2 GROUPS
$1.77 AND $2.77

6 TRANSISTOR
Leather Carrying Case—Ear Phone - Complete w/Batteries
RADIO
Reg. Ret. $10.95
NOW $5.77

Hair Spray — HALO — 18.2 OZ. Reg. $1.48 — 73¢
DIPPITY - DO - SETTING Gel — BY TONI — 6 OZ. Reg. $1.25 — 67¢
AQUA NET Shampoo — Reg. $1.07 — 57¢
VASELINE Hair Tonic — Reg. $1.09 6 OZ. — 63¢
HUNTSMAN Shave Cream — Ret. 89¢ 11 OZ. — 44¢
STOPETTE ROLL ON Deodorant — Reg. 69¢ 1.35 OZ. — 37¢
CUE Toothpaste — Reg. 89¢ FAMILY — 43¢
100's Bufferin — Reg. $1.25 — 69¢
JOHNSON'S MED. Powder — Reg. $1.00 9½ Oz. — 53¢
DOW Oven Cleaner — Ret. $1.39 NOW — 83¢
AREO Wax Remover — Ret. 98¢ 1 Pt. 10 oz. — 57¢
Aerowax — 1 QT. Ret. 98¢ — 57¢
Kotex — 48's Reg. Ret. $1.59 — $1.24
DELSEY Toilet Tissue — 4 Rolls Pack — 43¢

CHAMPLIN C.M.O. MOTOR OIL
Reg. Ret. 35¢
NOW 6 Quarts
99¢

KODAK
INSTAMATIC 100
1 Roll Film — Flash Bulbs
Built In Flash Holder
Reg. Ret. $17.95
NOW $10.97

DREAM GIRL
TEXTURED HOSE
Pearl Black & Teakwood
Size 8's to 10
Reg. Ret. 97¢
NOW 67¢
PERFECT FOR THE GRAD

NEW
COMPLETE RIG
60 Hp. Motor by Johnson
Tilt Trailer
15' BOAT
$1495

WE ALSO HAVE A
1964 14 Foot
GLASTON BOAT
35 Hp. Motor - Tilt Trailer EXTRA NICE
$975

15 FOOT
KIT BOAT
60 HP. ELGIN MOTOR COMPLETE WITH TRAILER
THIS IS A REAL BARGAIN!

1 NEW 1964 MODEL - 75 Hp.
JOHNSON MOTOR
$650

WE HAVE SEVERAL GOOD USED MOTORS
KINSEY-OSBORN MOTORS
142 MILES EM 4-0990 HEREFORD

MAKE GIBSON'S YOUR ONE STOP FOR . . . GRADUATION GIFTS

Universal Portable

Reg. Ret. $10.95
HAND MIXER
$6.88

O. M. FRANKLIN VET SUPPLIES
GIBSON'S DISCOUNT PHARMACY

TOPS & TOGS
AND
TOG ALONG LONGIES
Asst. Colors - Elastic Waist
Size 2-6
Reg. Ret. $1.29
NOW 77¢

Mens Butler
Reg. Ret. $18.95
Low-Low-Low Discount Price
$11.57
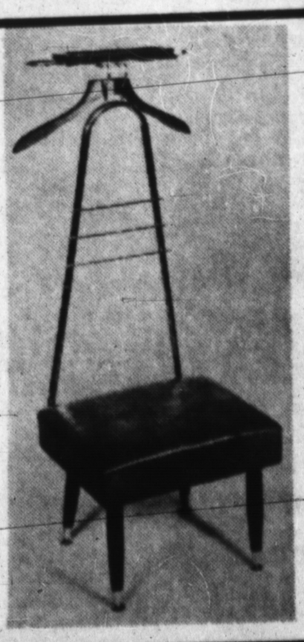

"WHERE YOU ALWAYS BUY THE BEST FOR LESS"
GIBSON'S GIBSON'S DISCOUNT CENTER

GIBSON'S DISCOUNT PHARMACY
QUALITY - ECONOMY
ROBERT MILLER — GRADY ROGERS
HAVE YOUR NEXT PRES. FILLED AT
GIBSON'S DISCOUNT PHARMACY

# Club Presidents Installed For Up-Coming Club Year

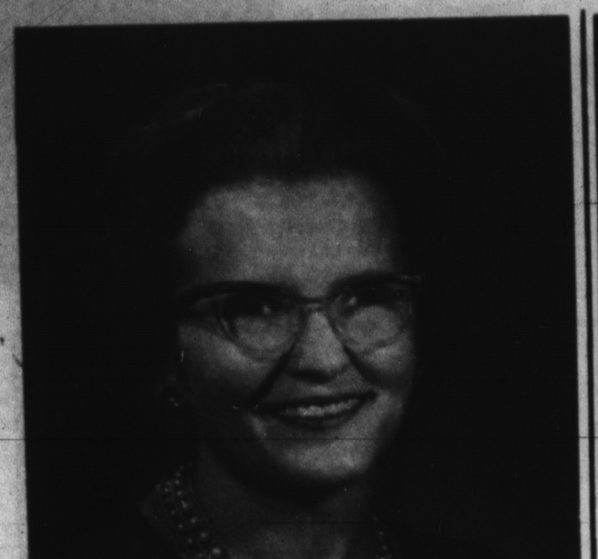

Mrs. Bill Bradly
. . . Music Study Club

Mrs. L. H. Lookingbill Sr.
. . . Pioneer Study Club

Mrs. Baxter London
. . . Hereford Study Club

Mrs. S. S. Williams
. . . Lone Star Study Club

Mrs. Harold Kids
. . . Kappa Iota Chapter of the
Beta Sigma Phi Sorority

Mrs. R. E. Lance
. . . Summerfield Study Club

Mrs. Howard Gore
. . . Xi Epsilon Alpha Chapter
of the Beta Sigma Phi Sorority

## Foreign Markets Key Outlets For Texas Shippers

**DALLAS** (AP) — Foreign markets were a key outlet for Texas manufacturers in 1963 as the state's factories shipped $899.1 million of merchandise abroad.

**DATA FROM** the Department of Commerce shows that Texas was the seventh largest exporter of goods in the nation in 1963.

Three product groups — chemicals, food and petroleum — accounting for three-fourths of the value of Texas manufactured exports.

**OF THE TEXAS** total, $694.5 million or 77 per cent was derived from the sale of non-durable goods.

The Federal Reserve Bank of Dallas, in its April issue of "Business Review," noted that the value of foreign shipments of primary metals of Texas origin declined 51 per cent from 1960 to 1963. But it said 1960 was an abnormal peak year for the demand of such metals.

**CAMPUS COMMON GROUND**

ANN ARBOR, Mich. (AP) — There's a wide age range in the student body at the University of Michigan, from the 44 youngest who are 16 to the oldest student, who is 71. A report prepared by the Office of Registration and Records shows there were 40 students age 60 and over at the beginning of the 1964 fall term.

## Frio News

By MRS. OWEN ANDREWS
Brand Correspondent

Mrs. Joe Ed Andrews was honoree at a "pink and blue" shower at Frio Baptist Church Friday afternoon. Hostesses were Mrs. Houston Frye, Mrs. Charles Self, Mrs. Earl Harkins, Mrs. Joe Autry, Mrs. Kenneth Frye, Mrs. James Dobbs and Mrs. Larry Dobbs. The honoree was presented a unique corsage made of white satin ribbon bow, tying flowers made of pink and blue baby sox. A stork centerpiece centered the serving table and decorated cake squares were served with pink punch from crystal service. Mrs. Larry Dobbs led games with guests participating and she also read a poem before presenting the gifts to the honoree.

Others attending were Mrs. Owen Andrews, Mrs. Clark Andrews, Mrs. George Zetzsche, Mrs. Herbert Bruns, Mrs. Laura Littrell, Mrs. Dee Taylor, Mrs. Jim Brooks, Mrs. M. H. Richie, Mrs. W. H. Patton, Mrs. Henry Andrews, Miss Alma Andrews, Mrs. Harlan Barber, Deanna Vanatta, Mrs. Eugene Baldwin, Mrs. T. L. Sparkman Jr., Mrs. Earnest Harder, Mrs. Tommy Sparkman, Mrs. Jerry Terrell, Mrs. Bill Warrick, Mrs. Sammy Lesly, Mrs. Floyd Cole and Richard Price.

Sending gifts were Mrs. Bill Struve, Mrs. Leo Hall, Mrs. D. C. Miller, Mrs. Elmer Jones, Mrs. Mearle Findley, Mrs. Frank Robbins, Mrs. Henry Dobbs, Mrs. Garland Frye, Mrs. Don Scarborough and Mrs. Chestley Johnston.

Visiting Mr. and Mrs. John Simpson last weekend were their daughters, Mrs. Sam Lindley of Brownwood, who came Thursday and stayed until Tuesday, and Mrs. Leon Roberts and her her daughter Mrs. Ronnie Ford, Wellington who were there Sunday. Also visiting the Simpsons Sunday were Mr. and Mrs. J. C. Simpson and family. Mrs. Simpson is improving after having been ill for several days.

Mrs. W. H. Andrews and Mrs. Laura Littrell spent the weekend visiting in Oklahoma. Mrs. Andrews visited her mother, Mrs. Herbert Adkisson, at the home of a sister, Mrs. Jesse Lamb at Marlowe. Mrs. Littrell visited relatives and friends at Chickasha, Commanche and Duncan.

Mr. and Mrs. Olin Parris spent Sunday visiting his mother, Mrs. H. A. Parris, at Lubbock. Mrs. Parris returned home with them and visited until Tuesday.

Herbert Bruns was in Lubbock Monday through Wednesday attending Soil Conservation meetings. Mrs. Bruns, Harlan and Jan spent the time in the home of her parents, Mr. and Mrs. Owen Andrews.

Visiting the Buster Thomasons during the weekend was her mother, Mrs. A. A. Lidia of Spur. Mr. Lidia came Tuesday to visit and take Mrs. Lidia home.

Mr. and Mrs. E. F. Vogler have been helping the Walter Voglers redecorate their kitchen. The Walter Vogler home is about ten miles northwest of Hereford. New finished hardwood cabinets are being hung in the kitchen, and painting is being done.

Mr. and Mrs. E. F. Vogler, Harry James and Mary Ann, Mr. and Mrs. Leon Vogler visited Sunday in the home of Mrs. Vogler's sister-in-law, Mrs. William Drager, at Friona.

Mrs. H. M. Mobley, Mrs. D. C. Miller and Mrs. Lee Johnson, Midland, left Sunday to spend a few days visiting their son and brother, Raymond Mobley, and family at Cortez, Colo.

Rev. Paris Barton, Lubbock, preached at Frio Baptist Church Sunday. He was accompanied by Mrs. Barton, their daughter, Kay and her friend from Lamesa. They ate lunch in the David Yandell home. The Johnny Robinsons visited there in the afternoon also.

Mr. and Mrs. Glenn Andrews, Hal, Clint and Lynn spent Saturday night in the home of his parents, Mr. and Mrs. Owen Andrews. At Frio Sunday morning They were presented a gift from the church with best wishes for a happy life in their new church home at Etter. The Glenn Andrews, Herbert Bruns and Joe Ed Andrews families ate Sunday dinner in the home of their parents.

Visiting the Bill Williams home during the weekend were Mr. and Mrs. Ralph Brown, Lubbock. Mrs. Brown is Mrs. William's mother, the former Mrs. Laura Franklin.

Spending the weekend with the Barbers were their son, Jimmy Barber and Mrs. Barber, Lubbock.

Mr. and Mrs. D. P. Schmidt of Corn, Okla., are here to spend several days visiting their children, Mrs. Earnest Harder, Herb Schmidt and Leonard Schmidt. Sunday, the D. P. Schmidts and Leonard Schmidts ate dinner with the Harders.

Mr. and Mrs. Earnest Harder and Gerald Harder went to Clinton, Okla. Monday to attend funeral services of a friend, Raymond Schnieder. They spent that night in the home of her brother, Art Schmidt, at Weatherford.

Mr. and Mrs. Earl Harkins and children ate Sunday dinner in the home of his sister, Mrs. Gene Welch and family of Black. The Harkins relatives were having a family get-to-gether.

Mr. and Mrs. Earl Harkins and children visited Monday in Plainview with their parents, the F. B. Harkins and the A. McDaniels at Edmonson.

Mr. and Mrs. Kenneth Frye and daughter spent the weekend visiting her parents, the D. E. Hogues at Slaton.

**LONG-TIME MEMBERS**

KINGSTON, N.Y. (AP) — Fifteen of the members of a small rural church near here have worked actively in the congregation for 50 years or more. One member of the Blue Mountain Reformed Dutch Church, Peter Hommel, joined in 1902.

Olivetti-Underwood
Adding Machines & Typewriters
THE INK SPOT

Sheaffer, Anson, or
Cross Pens and
Pencils
Engraved Free
Cowan Jewelry

FREE FREE FREE
DETERGENT FOR THE LIFE OF YOUR WASHER

We Guarantee the transmission on these washers for
5 Years

- 2-Speed Washer
- Full-Time Filter Action
- Wash and Wear Cycle—Works on Full, Medium or Small Loads
- 12 Lbs. Capacity
- Free Delivery
- Free Installation
- Free Service 1 Year

this offer good for two Weeks Only

RCA Whirlpool
WORLD'S LARGEST APPLIANCE MANUFACTURER

FREE SUPPLY OF TIDE FOR THE LIFE OF YOUR WASHER

Terms Available

When you buy your washer from your local Whirlpool dealer you may NEVER buy Detergent Again!!

Robert's Appliance
136 W. 3rd. EM 4-1588

# Courthouse Records

**Vehicle Registrations**

O. C. Nix, 1954 Ford; F. G. Trevino, 1953 Oldsmobile; B. W. Waters, 1962 Chevrolet; Charlie Vasek, 1957 Chevrolet pickup; A. C. Stephenson, 1959 Ford; Wayne Hastings, 1965 Plymouth; Allred Oil Co., 1961 Mack truck tractor; Leroy Packard, 1965 Chevrolet pickup; Allen Lee White, 1941 Harley Davis Motorcycle; Taft McGee, 1964 Chevrolet pnickup; Johnnie Turner, 1958 Ford; Joe A. Reyna, 1958 Oldsmobile; T. A. Watson, 1958 Ford; Dugene Hutcheson, 1957 Chevrolet Alvamae Tisdale, 1961 Chevrolet; W. W. Gilbreath, 1965 Chevrolet; Roberta Last, 1959 Oldsmobile; W. H. Albright, 1965 Chevrolet; Harry W. Blakney, 1962 Rambler, 5-11.

Poor Boy's Garage, 1941 Dodge pickep; Chesley C. Johnston, 1955 Chevrolet; David L. Saul, 1959 Opel; Melvin L. Cox, 1955 Plymouth; Geraldine Marie Tylor, 1957 Chevrolet; Andrew Kershen, 1964 Ford; Augustine Frausto, 1959 Edsel; Rayford Wilkerson, 1957 Pontiac; Valentine Barrera, 1957 Chevrolet pickup; James Q. Mangold, 1960 Ford; C. E. Clark, 1958 Chevrolet; Fidel Ortiz, 1959 Chevrolet pickup; Rufus DeLosSantos, 1962 Chevrolet pickup; Florence Traweek, 1958 Buick; William E. Rodgers, 1959 Chevrolet; Marshall Whitley, 1960 Ford; Tommy Sparkman, 1948 Jeep Willys, 5-12.

Naomi Merrick, 1965 Ford; F. M. Woolbright, 1952 GMC pickup; D. L. Welty, 1961 Ford; Adam Mungia, 1960 Ford; Victor M. Carbofal, 1955 Chevrolet; Novis Davis, 1953 Chevrolet; Elisio Rivera, 1956 Chevrolet; Santos H. Martinez, 1956 Chevrolet; Ramona B. Longoria, 1950 Mercury; Albert Flowers, 1961 Ford; Neves Davis, 1954 Chevrolet; Phil Dieter, 1955 GMC pickup; Jerry Shipman, 1956 Travellite house trailer; Jerry Shipman, 1960 Volkswagen; Marshall Wilson, 1962 Buick; Julian Zamora, 1954 Chevrolet; R. B. Miller, 1959 Pontiac; Leo Prado, 1949 Chevrolet pickup; N. R. Jones, 1960 Ford; Domingo Landin, 1962 Chevy II; Virgil Marsh, Lazaro Garcia, 1951 Plymouth, 5-13.

**Deeds of Trust**

Lois Parker Dyer, a widow, to Federal Land Bank of Houston: The East ½ of section 56, Block K-5, Less the East ½ of the South 120 acres of the East ½.

Jessie Rouse, a widow, Dwight Rouse, et ux, to Southwestern Life Insurance Co.: The North 240 acres of the West ½ of Section 34, Township 3 North, Range 2 East.

R. L. McAnally, et ux, to The Farmers State Bank of Clarendon: All of Lots 47 and 48 in Block 44, Evants Addition.

A. G. Flippin, et ux, to Federal Land Bank of Houston: The North ½ of Section 41, Block K-5.

Frank E. Campbell, et ux, to Security Federal Savings & Loan Association, Pampa: The South 68 feet of Lot 15 and the North 8 feet of Lot 16, Hare Addition.

WallaceA. Combest, et ux, to Bob Clark: Lot 9, Hare Addition.

Robert E. Duggan, et ux, to American Mortgage Co.: The North 58 feet of Lot 23, Allison Subdivision of Block 2, the West ½ of Block 3 and the East part of Block 16, Welsh Addition.

George C. Warner to Carl G. McCaslin, et al: All of Lots 1 to 4, inclusive, and all of Lots 13 to 16, both inclusive, all in Block 31, Whitehead Addition.

Roy Phillips, et ux, to Hi-Plains Savings & Loan Association: The East 1.29 feet of Lot 8 and the West 73 feet of Lot 9, Block 4, Womble Addition.

**Warranty Deeds**

D. W. Finland to the Hereford Committee For Ministry for Migrants: Lots 8 and 9, Block 1, Finlan Subdivision out of the East ½ of Section 111, Block M-7

Robert Wilson, Jake Wilson and Leroy Wilbanks to Texas Grain Storage Co.: All of Section 27, Block K-6.

Louie Squier, et ux, Lydia Squire, to Jimmie R. L. Cramer: All of Lot 6, Block 6, Westhaven Addition.

Merlin S. Weber, et ux, Doris Weber, to Louie Squier: All of Lot 6, Block 6, Westhaven Addition.

A. F. Huckert to Frank E. Campbell, et ux: The South 68 feet of Lot 15 and the North 8 feet of Lot 16, Hare Addition.

Djamond Valley Grain, Inc., to Juan R. Gutierrez: The North 32.42 feeet of the East 100 feet of Lot 95, Colonia De Buena Vista, a subdivision of a part of Blocks 3 and 4, Womble Addition.

H. L. Higgins, et al, to Medlock Well-Built Homes, Inc.: All of Lots 1, 2, and 3, and the North 20 feet of Lot 4, and all of Lots 23 through 34, inclusive, Northridge Addition.

Mesa Enterprises, Inc., to Robert E. Duggan, et ux: The North 58 feet of Lot 23, Allison Subdivision of Block 2, the West ½ of Block 3 and the East part of Block 16, Welsh Addition.

Carl G. McCaslin to George C. Warner: All of Lots 1 to 4, inclusive, and all of Lots 13 to 16, inclusive, Block 31, Whitehead Addition.

MINISTER

## H-SU To Honor Hereford Grad

An honorary Doctor of Divinity degree will be awarded to a Hereford High School graduate May 31 during the 73rd annual commencement at Hardin-Simmons University.

The Rev. Henard E. East, pastor of the First Baptist Church, Arlington, will be one of three recipients of honorary degrees to be conferred by the Abilene university.

He is a native of Plains and a Hereford graduate. The minister holds a bachelor's degree from H-SU and has been in the ministry since 1937. He has held pastorates in Knox City, Hamlin, Tulia, Kingsville and has been at Arlington since 1951. He also has served on the executive board of the Baptist General Convention of Texas.

Since he became pastor, the First Baptist Church at Arlington has grown from 1,475 members to 3,555 and budget has increased from $66,000 to $335,000 per year, the university public information office said.


Perfume and Cologne by Melinari, Marquay and Ceasar

Cowan Jewelry



## Modern Aids And The Importance Of Quality:

Many people still erroneously think of eye glasses and other vision aids as a crutch, a necessary nuisance, a mark of deficiency in themselves.

Sooner or later practically everyone will find these vision aids helpful to his performance, well-being and pleasure. The question is not whether any of us will do so, but only when.

For some 15% of us it happens in early childhood, before the age of 6. The percentage rises gradually each year to about 30% at age 25.

There it holds steady until about 40, when it rises sharply. By about 50, it happens to just about everyone.

If eye glasses or contact lenses are indicated, one should insist on only the highest quality of materials, both lenses and frames; preparation of the lenses exactly to the practitioners prescription; careful fitting; and provide the service necessary to maintain his correction in proper adjustment. A search for a "bargain" dentistry or "bargain" surgery.

The benefits one can expect from regular complete professional eye examination are:

The ability to function better in any activity which involves seeing (in this day, almost anything worth doing!).

Improved physical and emotional well-being.

The assurance and peace of mind that come with preventive care, especially of a function so important as eyesight.

The pure pleasure of enjoying to the fullest this most important of our senses.

Dr. E. H. Hendon

Optometrist

136 East 3rd. Phone EM4-0987



PIGGLY WIGGLY

Piggly Wiggly's SHOPPER STOPPERS

CANNED POP
Shurfine Assorted Flavors 12 oz. can Diet and Reg. 13

Only Two More Weeks
to Register for FREE TRIP for family of 4 to
SIX FLAGS OVER TEXAS

Eggs GRADE "A" MEDIUM 3 Doz. Ctn. $1

Cigarettes All Popular Brands King Size — Filters Reg. Ctn. $2.69

Nylon Hose Just in Time For Graduation And All Other Activities Seamless — Micro Mesh 3 PR. PKG. 98¢

Charcoal CHUCK WAGON 10 LB. BAG 69¢

Peaches Del Monte Sliced & Halves No. 2½ Can 3 for 89¢

Cloverlake Cottage Cheese 12 oz. Ctn. 2 for 39¢

U.S.D.A. Good — Choice ROUND STEAK LB. 79¢

Bacon CUDAHY CHUCK WAGON LB. 55¢

Fresh - Lean Ground Beef 3 lbs. 98¢

Armour's Star Assorted Luncheon Meat 4 Packages $1.00

25 LB. Freezer Pac
7 lb. Steak
7 lb. Roast
7 lb. Hamburger
4 lb. Ribs
$12.50

ENCHILADA DINNERS Patio Frozen 12 oz. 39¢

New Giant Size NESTEA 100% Pure Tea 89¢

DOUBLE S&H Green Stamps Wednesday With 2.50 Purchase or More

CLOVERBLOOM BUTTER Lightly Salted lb. ctn. 75¢

VAN CAMPS Pork & Beans 300 Can 2 for 25¢

ICE CREAM Cloverlake First Quality ALL FLAVORS ½ Gallon 69¢

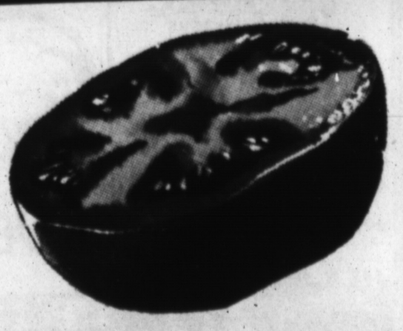

TOMATOES Red Ripe Fancy SLICERS LB. 29¢

Grapefruit Ruby Red 2 For 25¢

Onions Medium Granex 2 lbs. 19¢

Avocados For Delicious Salads 2 For 35¢

Tomato Plants Asst. 10¢

Tomatoes Mountain Pass 303 can 6 For $1

Sta-Flo Starch Liquid Qt. Bottle 2 For 49¢

Van Camps — 4 oz. cans Vienna Sausage 5 For $1

Dog Food — 10 lb. Bag Gravy Train $1.19

Don't Forget To Register for FREE TRIP to SIX FLAGS OVER TEXAS!!

Tide Giant Box 79¢

Joy Giant Size 69¢

Zest Bath Size 25¢

Get Your Free S&H Green Stamp Idea Book Today AT PIGGLY WIGGLY

Shop At Your "New" Downtown Piggly Wiggly Store

WHERE FRIENDLY SERVICE AND "LOW, LOW PRICES STILL PREVAIL

# Phone EM 4-2030 WANT ADS Phone EM 4-2030

We Are Today Paying
(Subject to Market change)
Milo ..... 1.95
Wheat ..... 1.28
Compliments of
CONTINENTAL GRAIN CO.

HEREFORD BAKERY
519 Park Ave. EM4-0177
HOME OF
Deaf Smith County Bread and Pastries

Hereford Rotary Club
meets every Monday at 12:05
RANEY'S RESTAURANT

ROTOTILLING
POWER TILLER
● Gardens ● Lawns
● Flower Beds
T. A. RHODES
EM 4-3401 EM 4-0119

HEREFORD RADIATOR
FRAME & AXLE SERVICE
120 Schley St
DEPENDABLE SERVICE

STATED MEETINGS
Second Monday
Troy Stambaugh, Sec.
Wm. S. Powell W. M.

BOYD'S HUMBLE SERVICE
EM 4-1110
741 W. 1st EM 4-9056
COMPLETE CAR CARE

Kiwanis Club
Thurs. Noon
IOOF Hall
207 E. Sixth

Poor Boy's Garage
1 Mile West of 385 on Moreman Ave. EM 4-3509
"The wind's stopped blowin'
The grass is growin'
Is your mower mowin'?
Lawnmower Repairs & Sharpening
Reel & Rotary — 4-cycle & 2-cycle
Free Pickup and Delivery in City Limits

ELKS
Meet Each Tuesday Night, 8 P. M. At
131 East 2nd Street

Lions Club
meets each
Wednesday, 12 Noon
Hotel Jim Hill

Prices You'll Like . . .
HUCKERT LUMBER CO.
1 Mile North On Highway 385
Phone EM 4-0064
A Complete Building & Planning Service

Bil-Mar ASSOCIATES, INC.
Premium Feeds
SEE US NOW
for your
SEED NEEDS
● Cotton seed
● Hybrid Sorghum
● Forage Sorghum
● Sudan
● Corn
● Vegetables
146 E. Second
EM4-0560

SEE THE
NEW HOMES
BY
ACCENT HOMES INC.
EM 4-2424 EM 4-0783
Can You Imagine A
3 Bedroom Home
for only
$350 down payment
(Includes Closing Costs)
and only
$62 per month
(Includes Taxes, Interest, Insurance)
These homes are located just 2 blocks from the new Blue Bonnet Elementary School now under construction.
Go north on 25 Mile Ave. to 13th Street . . . turn east and follow Open House signs to Long Street.

GLASS IS OUR BUSINESS —
Call Us For All Your Glass Needs
HEREFORD GLASS CO. INC.
1302 Park Ave. EM 4-2652

Harold Morton Real Estate
Farms, Homes & Commercial Property
Prudential Farm Loans
ROBINSON INSURANCE
Home EM 4-1462 Office EM 4-2232

BE WISE . . .
Choose A Home In . . . .
Denton Park
Just N. of Aikman School
● SWIMMING POOL
● PARK
● FUTURE SHOPPING CENTER
● HIGHLY RESTRICTED
"Homes Small or Large Built For Family Living."
Let Us Plan Your Home With You.
TONY RAVIZZA
CUSTOM BUILDER
EM4-1350
Office
16th &
BLEVINS

Lee Carter
Jack Kirksey
GENERAL CONTRACTING
Phone EM4-1732
EM4-0528

BIG RED BARN
We buy-sell-trade for anything of value.
USED FURNITURE
Appliance and Junk
EM 4-3552
West Side of Hereford
Highway 60

## 1. FOR SALE Miscellaneous

G.E. Refrigerated air conditioner. $65. Call EM 4-1851.
B-1-10-19-2C

GENERATORS and starters for cars and trucks. Hereford Wrecking Co. Phone EM 4-0580.
T-1-12-18-tfc

FOR SALE: King 3-B trombone, box case. Like new. (it almost is.) $200. EM 4-0799 at night.
B-1-16-41-tfx

Reliance HOMES
BY FOXWORTH GALBRAITH
NO DOWN PAYMENT
NO CLOSING COSTS

TRACTOR and WELL MOTOR SERVICE
WORLEY'S GARAGE
1221 E. 1st EM 4-1493

MEAT
Specializing In
CUSTOM SLAUGHTERING
WHOLESALE — RETAIL
HACKER — JESKO
Rt. 3 — Hereford
EM 4-3390

You've Never Seen Such Thorough Service
STOP IN SOON
Phillip "66" Products
EAST SIDE "66"
Rocky Stewart
1303 E. 1st. EM 4-2644

Colorado Rod-Weeders PTO or hydraulic drive. Cisco Rod - Weeders with hydraulic drive. Dempster Planters, Cultivators and Rotary Hoes. Lilliston Shredders & Blades. See the new M-F Diesel tractors. We have several GOOD used Combines.
SEE:
LESLY MOTOR CO.
For the finest in farm machinery.
West Hi-way 60
Phone EM 4-1600

OUR SERVICE DEPARTMENT
is equipped and staffed to give you the service you are entitled to.
We Appreciate Your Business
● Buick ● Rambler
● Johnson Boat Mtrs.
KINSEY - OSBORN Motors
142 N. Miles EM 4-0990

USED
TV's, Tape Recorders
Stereos, Phonographs.
STAN KNOX TV AND MUSIC
509 Park Ave.
B-1-45-3c

FOR SALE Honda 90 motorcycle in excellent condition. Phone EM 4-0040.
B-1-10-16-tfc

INSULATION
For new and old homes
SHEET METAL NEEDS
WALKER SHEET METAL
305 E. 5th EM 4-0788
B-1-12-tfc

REGISTERED Hereford bulls for sale. 10 miles west on 1058; ½ mile north. Phone 289-5206. Paul Rudd.
B-1-16-44-6c

1964 model Singer sewing machine in walnut console. Makes button holes, fancy stitches, etc. 5 payments at $5.46. Must have good credit. Will discount for cash. Write Credit Manager, 1114 19th St., Lubbock, Texas.
B-1-41-TFC

FOR SALE 15 foot wood boat 60-HP motor with electric starter. trailer complete with gas tanks etc $695.00. See at Kinsey-Osborn Motors.
B-1-24-40-tfc

THE proven carpet cleaner. Blue Lustre is easy on the budget. restores forgotten colors. Rent electric shampooer $1. Hereford Hardware.
B-1-20-45-2c

ONE Old Stage Lamp
ONE Wheel Chair
THREE Skill saws
ONE Youth bed
FOUR Children size desks.
ONE nice round Duncan Phyffe table. Nice.
ASHER'S TRADING POST
110 West First Street
B-1-18-4P

CUSTOM FEEDING
Growing - Finishing Rations
CHARLIE STONE
EM 4-2224

ALL TYPES ELECTRICAL WIRING
PHONE EM4-0910
BILL DRUMMOND
BILL'S ELECTRIC

"Floor Coverings Are Our Specialty"
CUSTOM FLOOR COVERING CO.
116 W. 2nd EM 4-3265

EXPERT CLOCK REPAIR
on All Clocks
8 Day — Alarm — Coo-Coo and Automobile
COWAN JEWELRY

STORAGE
Space is now available for anything from a trunk to a truck.
Call
EM 4-1818

Need More $ $ $ $ ? Grow Peas. Good Contracts. See Art Stoy, 146 E. Second.
B-1-13-41-11P

HINN SOYBEAN Seed. Pure D tested and certified. Cleaned and bagged at Pitman Grain, Hereford. $5 per bushel.
B-1-18-45-tfc

ELECTRIC STOVE, dinette set, almost new air conditioner and space heater. EM 4-2205.
B-1-12-45-tfc

FOR SALE Wire Haired Terrier puppies. AKC registered. Phone EM 4-3783.
B-1-10-19-2c

LOSE WEIGHT safely with Dex-A-Diet Tablets. Only 98¢. City Drug.
S-1-10-45-12c

BEFORE YOU BUY TIRES
Check prices. Quality Firestone Tires at 30% discount. Specializing in Truck and Tractor. Call for price quotation.
BEETEX SUPPLY CO., INC.
Pho. 289-5313
S-1-42-TFC

ALFALFA HAY. See Charlie Holt, 4½ miles west on Clovis Highway. EM 4-0402 or 289-5599.
B-1-14-8-110p

FOXWORTH-GALBRAITH LUMBER COMPANY
SPECIALIZING IN ALL KINDS OF BUILDING MATERIALS
RETAIL YARDS SERVING TEXAS, NEW MEXICO AND ARIZONA
234 E. 2nd Hereford EM 4-1224

MARK IV REALTORS
"HALLMARK OF SERVICE"
MLS
230 N. 25 Mile Ave. EM 4-2220
HOMES
3 bedrooms, 1¾ baths, built-ins, den, carport, covered patio in NW Hereford. Everything you will want in a home. Call for an appointment. $20,000. H-378
16'x13' living room, 3 roomy bedrooms, 1¾ baths, step-saving kitchen with oven, range, disposal and dining area. Large backyard. One year old. Two blocks to school. H-375
Two bedroom brick duplexes. Storm doors and windows. Insulated. Quality materials and workmanship. Investors and realtors welcome to visit site.
FARMS
160 acres of extra fertile land. 143 acre allotments. Ideal for vegetable farming. One 6" and one 8" well. On pavement in good water area. F-211
RANCH
7200 acres — A 400 cow unit ranch on pavement. Lots of river bottom sub-irrigated meadow for grazing and hay. $225,000. R-80
EVENING & SUNDAYS
Oliver Streu EM 4-2857 Francis Hardwick EM 4-2241
Mrs. Shelby Rogers EM 4-3266 Harold Rudd 289-5639

Hereford Insurance Agency
To be sure! Don Baugous — Manager EM4-0850

Deaf Smith County Abstract Co.
323 Sampson
West of the Court House
EM 4-0851
Abstracts — Blueprints — Photocopying

DEMAND ....
JUSTICE
Main and Highway 60 Virgil Justice EM 4-2266
THE MEN WHO KNOW
Mike Justice Res. EM 4-0544
Ralph Owens Res. EM 4-2560
Frank Wiginton Res. EM 4-2028
HOMES
3 bedrooms, 1½ baths, in Northwest Hereford. Single garage, fenced, carpeted, disposal. H-360
3 bedrooms, all brick. 2100 ft. of living area. Central heat and air, double garage, fenced, carpeted and draped. H-359
3 bedrooms, 1¾ baths, brick. Carpeted, double garage, dish-washer. Small down-payment. H-355
3 bedroom home in Northwest Hereford close to schools. $1,150 down. Carpeted and draped. H-348
2 bedrooms, den, double bath, located near schools. Excellent condition. Fenced. $950 down. H-229
2 bedrooms, 1 bath, nice lot. 1500 sq. ft. of living area. Carpeted, draped, fenced, built-ins, central heat and evaporative air. H-227
IF YOU WISH TO BUILD . . . COME LOOK OVER OUR HOUSE PLANS. BUILT TO YOUR SPECIFICATIONS.
FREE RENTAL SERVICE
WE MAKE FARM LOANS
40 acres, 3 miles from Hereford. One 6" well. Fully alloted, and fenced. F-112
160 acres, cultivated. Good level land in irrigated area. $8,000 down. F-230
160 acres with good 8" well on natural gas. Nice 2-bedroom house. $16,000 down. Possession as crops come off. F-224
320 acres near Center, Colorado. Highly improved, including large grain storage bens, four 10" wells. F-346
320 acres, 8 miles from Hereford. Excellent allotments, 3 wells. Priced to sell. F-333
400 acres, with 36 acres cotton, 4 wells, 3-bedroom home, some tile. $42 per acre lay-out. F-308
1920 acres. 800 acres cultivated, 1120 acres pasture. $65 per acre for grass, $90 per acre for cultivated land. F-452

# Phone EM 4-2030 WANT ADS Phone EM 4-2030

Hereford
TELEPHONE ANSWERING SERVICE
Business and residence phones answered when you are away.
We . . .
Take orders
Relay messages
Perform duties of personal receptionist
Wake Up Service
from 6:30 a.m. - 10:30 p.m.
All services strictly confidential
Contact
Carole or Johnny McIver
EM 4-3810
S-1-24-tfc

**Complete Turn Key Installations of Pumps and Gear Drives**
**BIG "T" PUMP CO., INC.**
Sales & Service
Hereford ..... EM 4-0353
Dimmitt ..... 647-3444
Friona ..... 2151
S-1-24-tfc

KELVINATOR two door foodarama, frost free, 18 cubic foot, $250.00. King sized recliner, $55.00. Pair of end tables and coffee table, $15. Pair of table lamps, $10.00. 316 Star EM 4-2417.
B-1-46-4C

CAMPER TRAILER for rent by day or week. Call EM 4-1310.
B-1-10-46-tfc

FOR SALE Evaporative air conditioner, $40. Power lawn mower, $25. TV $15. Swing set, $15. EM 4-3506.
B-1-16-46-1p

FOR SALE One Duncan-Phyfe mahogany dining room suite, 6 chairs; one living room couch. Call EM 4-3721 after 6 p.m. weekdays or Sunday.
B-1-22-46-3c

FOR SALE Registered Wire Haired fox terriers. Call EM 4-3164, 216 B Street.
B-1-12-46-1c

FOR SALE 4,000 CFM Air conditioner. Used three weeks last season. See 1612 Avenue K after 5:30.
B-1-17-46-2c

FOR SALE Braid rug. Dinette, headboard, two sofas, end table, three lamps. EM 4-1735. See at 301 Sunset.
B-1-17-46-3c

FOR "A job well done" feeling, clean carpets with Blue Lustre. Rent electric shampooer. $1.00. Hereford Hardware.
B-1-17-46-2c

## 2. FOR SALE Farm Equipment

NEED $5,000 to $40,000 worth of equipment? Investigate our leasing plan before you finance any other way. Mark IV Realtors, EM 4-2220.
B-2-21-14-tfc

**FOR SALE**
Near new lake pump. Has 3 point hitch. Operates from P. T. O., complete with suction and primer pump. Price $350. 5 inch lake pump. Needs new impellar. Price $75.00.
L. W. TOOLEY
258-7269.
B-2-19-TFC

BLACKWELDER beet thinner units, $50.00. EVERSMAN beet thinner units, $25.00. KRAMER Hi Row self-propelled sprayer, tank, 27 ft. boom, 72 inch clearance, $1250.00. 1956 MARBEET D1 row beet harvesters $195.00. 1962 MARBEET EI Row beet harvesters, $1450.00. 1959 FARMHAND 101-2 row loaders $250.00. 1961 IHC No. 32 two row lifter loader, $950.00. 1959 IHC 11A one row beet harvesters, $495.00. 1953 IHC 1 row beet harvesters $150.00. 1961 Farmhand 250 two row beet harvesters with topper, $2450.
BRIDGEPORT EQUIPMENT COMPANY
Bridgeport, Nebraska
B-2-46-1C

**WE ARE DEALERS**
for Peerless Grain Rollers and Feeding Equipment
**DAVIS IMPLEMENT**
144 W 2nd EM 4-2811
B-2-18-tfc

**FOR SALE**
Two toolbar Ammonia applicators with 100 gallon tanks. One 1,000 gallon trailer tank. Elton Wyly Phone EM 4-2033
B-2-18-3C

**BEET FARMERS, LOOK**
Brand new '64 Farmhand Beet Harvesters 1 row tank type with drawbar mounted topper, regular 4800.00, Now $2850.00. Will deliver.
BRIDGEPORT EQUIPMENT COMPANY
Bridgeport, Nebraska
B-2-46-1C

**BEFORE YOU BUY ALUMINUM IRRIGATION PIPE**
Check prices. Our pipe has cast aluminum couplings which will not bend. Call for price quotation.
BEETEX SUPPLY CO., INC.
Phone 289-5313
S-2-42-TFC

WINDMILL, TOWER, pipe, casing, succor rods. Call EM 4-1618.
B-2-10-45-2p

**TOP QUALITY**
Irrigation Dams as low as $3.25
**DAVIS IMPLEMENT**
144 W 2nd EM 4-2811
B-2-18-tfc

**FOR SALE**
WHEAT HARVEST equipment One Baldwin, model C Combine. Two trucks. Elton Wyly Phone EM 4-2033
B-2-18-3C

## 3. FOR SALE Automobiles

PLYMOUTH Barracuda. White. four speed transmission, etc. See Installment Loan Department FNB.
B-3-12-16-tfc

WILL WHOLESALE '65 Impala for cash. Phone EM 4-1851.
B-3-10-46-tfc

MILBURN MOTOR COMPANY
We Pay Cash For Used Cars
225 N. Sampson
Phone EM 4-0077
B-3-33-TFC

1964 4-DOOR Bel Air Chevrolet in perfect condition. Power glide and factory air. EM 4-2205.
B-3-14-45-tfc

## 4. REAL ESTATE For Sale Or Trade

**FARMS**
NEAR KERMIT 480 A., 3-8" wells, 36 cotton, 130 milo, 61 barley, 160 bermuda, $300.00 per A., 29,000.00 loan, will sell or trade for other property.
**DEAF SMITH COUNTY**
Irr. 213 A., good allot. $450 per acre, $52,000.00 loan.
40 A., 6" well, $26,500.00.
23 A., across street from city limits, will sell or trade for rent property.
Many other small tracts to choose from.
**HOMES**
NICE 2 BEDROOM frame home, single garage, right down town, $8500.00 $1500 down, $63.00 per month.
ONLY $1570 DOWN on this 2 bdrm. brick, single garage, 1 block from grade school, or will trade for 3 bdrm home.
HAMBY REAL ESTATE
S. Hwy 385 EM 4-3566
HEREFORD, TEXAS
J. M. Hamby EM 4-2553
Gerald Hamby EM 4-1534
Durward Hamby EM 4-3466
B-4-18-TFC

FOR SALE: Three room home on Ave. H next to the Church of God. $3,500 price. $500 down, and rest like rent. Call EM 4-2762 or EM 4-0331.
B-4-26-42-tfc

**IRRIGATION LAND FOR SALE**
Sealed bids for 1440 acres of good farm land 12 miles north of Clayton, New Mexico, on paved highway will be received until 2:00 o'clock p.m., of Friday, May 21, 1965, by the undersigned executor. 1120 acres are deep loam soil suitable for irrigation.
Two separated tests indicate abundance of water for irrigation. Logs of these wells available.
For further information apply to undersigned executor at 710 Cherry St., Clayton, New Mexico, (Phone 374-9300).
Terms: Cashier's check for 5% of bid must accompany bid; balance cash upon approval of title. Abstract will be furnished. Right to reject any and all bids is reserved. If desired, bids can be left with Attorneys Krehbiel, Alsup & Beck, Farmers & Stockmens Bank Bldg., Clayton, New Mexico. Deposits of unsuccessful bidders will be returned promptly.
Dated May 4, 1965.
Lawrence E. Oldham
Executor of Walter E. Oldham Estate
B-4-45-2c

FOR SALE — a good 150 cow unit, near Salida, Colorado, 880 acres deeded, 200 acres school land leased, 32 head forrest permit, 132 head BLM summer grazing, 300 acres of this is hay land, fair improvements, 4 creeks run through the place, would sell but had rather trade for grass land near Hereford, or Dimmitt. Also—3800 acres deeded 13000 BLM, 100 acres alfalfa, irrigation water free, nice modern home, new barn, good corrals, 240 cow permit, borders Arkansas river 5 miles, this is good Colorado summer ranch can sell hunting permits for $5000.00 per year. $115,000.00 29% down, good terms on balance. We have 1520 acres deeded, 640 BLM, 3 water wells, 1 windmill, 6 tanks, fenced and crossed fenced, good corrals. 6 room modern house, with 2 fireplaces, mostly crested wheat, runs 75 cows, more on seasonable years, free gas, on school route, near Albuquerque, N. M. $65,000.00 with good terms.
PLAINS REAL ESTATE
LITTLEFIELD, TEXAS
Ph. 385-3211 - nite 385-3009
I. D. Onstead, Realtor
B-4-44-9-C

**WATER! WATER!**
100' of water under the pump bowls . . . . 320 acres one mile long on paved highway, two good irrigation wells with natural gas, nearly new shop building. Just finished irrigating 100 acres of wheat and 65 acres has been floated for milo and cotton. 37 acres can be planted to haygrazer or other forage crop and balance of land in layout acres. Immediate possession . . . . . Everything goes. Priced below market at least $50.00 per acre. Within 20 miles of Hereford, Northwest.
SAM NUNNALLY
LONE STAR AGENCY
601 Main
EM 4-0555 - Office
Nite & Sunday EM 4-2814
B-4-42-TFC

WHEAT FARM for sale. 665-acre Ochiltree County wheat farm, good water, level land. Contact Mrs. James L. Wright, Box 294, Perryton, Texas.
B-4-23-45-4c

**CAMPBELL REAL ESTATE OFFERS — HOUSES**
MUST SELL brand new 3 bdr., 2 bath brick w/dbl garage, all built-ins, fenced yard, in N.W. Hereford. We'll try to meet YOUR terms. $17,250.
DIFFERENT style 3 bdr., 2 bath house on Star St. w/fireplace, refg. air, many other extras, $18,500.00. Low Down.
OVER 3,000 SQ. FT. floor space in this modern 2 bath 2 or 4 bdr. house, dbl. garage, central heat, dishwasher, etc. A $23,000.00 value for only $18,900. Assume Ext. Loan.
ONLY $9.00 per sq. ft. for this 3 yr. old 3 bdr. house in N.W. Hereford. Quality built, has 1230 sq. ft. in living area. Price $11,500, low down.
**FARMS**
FAIR QUARTER sec. with full 8" well on gas and some tile. Another ¼ sec. lease land with 1-6" and 1-8" well goes with it. Price $55,000, $16,000 down.
80 ACRES on highway, good well, over alloted inc. 20 A. cotton, lays well. Price $30,000 with only $8,700 down.
1860 A. FARM near Vega. 5 full 6" wells, underground tile, fair allotments, good land, new 3bdr house. $250 per A., 29% down.
CAMPBELL REAL ESTATE
East U.S. 60 Phone EM4-0972
S-4-46-2C

**WESSON'S SPECIALS**
GRASS LAND: 1200 acres in eastern N.M. Good set of improvements. Electric water pressure system at the house. Two wells and windmills. Located on Highway. Will trade for irrigated land. Price per acre $65.00.
DRY LAND: Short section. Located in west part D. S. Co. 500 acres in soil bank. 256 acre wheat base, 247 acre maize base. Possession. $20,000 down. Per acre $100.00.
OTHER LISTINGS: Farms, ranches, city and business property.
BUY, SELL OR TRADE: To buy, sell or trade, Farms, Ranches, city and business property, let us help you. We invite your listings.
REAL ESTATE LOANS: We are now in position to process city and business property loans, as well as farm and ranch loans. Let us help you with your loan problems.
WESSON REAL ESTATE
South on Dimmitt Highway,
Hereford, Texas
B-46-TFC

**FOR SALE**
Present Bus Shop at Hereford High School. Building to be torn down and grounds cleared. Send bids to Superintendent's Office, Drawer 900, Hereford, Texas.
B-4-46-7C

**FOR SALE**
Lot 18 Blk 17 Evants Addition Location 226 Ave. D. Lot to be sold to highest bidder by Hereford Independent School District. Send bids to Orpha L. Click - Tax Assessor Collector. Box 1542 Hereford, Texas.
B-4-46-7C

**OWNER LEAVING TOWN**
Must sell house at sacrifice. 3 bedroom brick, 1¾ baths ceramic tile. Den, dining, kitchen, large double garage. Central heat. Fully carpeted. 423 Avenue J, Phone EM 4-0415.
B-4-46-1P

FOR SALE by owner. Modern four bedroom with double garage in Hereford Phone 289-5277.
B-4-14-46-4p

FOR SALE by owner, new duplex. Call EM 4-0397 after 5.
B-4-10-19-tfc

**TERMS OPEN**
20,175 Acre Ranch in Southern Colorado, predominant range grasses, 10 miles of living water, 14 fenced pastures, 6 fenced traps, large modern home & other good improvements. Normal carrying capacity 600 pair. Priced at $26.50 per acre. In Colorado's best & largest livestock market. x-200
**OWNER BUILT**
and designed for gracious living. 3 lovely bedrooms, 2 baths, terrific storage & closet area, all built-ins in kitchen including refrigerator, radiant heating, patio & fully landscaped yard. Must see to appreciate. A-14
**STORM CELLAR**
offered with this lovely Colonial styled home. Master bedroom has adjoining private dressingroom & bath, attractive kitchen & den area, nice drapes & carpeting, covered patio. Show anytime. A-16
**ESTABLISHED LOAN**
3 bedroom brick in lovely neighborhood, central heat, built-in range, garbage disposal, good carpeting, fenced yard. $14,500. A-12
HI-PLAINS LAND COMPANY
600 West 1st. EM 4-0713
J. L. Marcum G .S. Wheeler
EM 4-2691 EM 4-3798
Gwen Leatherman EM 4-1650
B-4-46-TFC

**NORTH CENTRAL TEXAS LAND**
644 ACRES, Black top road. Has 450 acres bottom land. No overflow. 42" annual rainfall. Some of the richest land in the world. If in doubt, run a soil test. Priced $200 acre, no trade.
Several other places, ranging in size up to 10,000 acres.
C. E. GRAY REAL ESTATE
162 Chickadee La.
Denison, Texas
Phone HO5-9283
S-4-46-3C

**REAL ESTATE FOR SALE**
All of Section 187, Block 1-C, GH&H RR. Co Survey, 640 acres, Sherman County, Texas, full minerals. Has producing gas well — $85.00 per acre. Robert C. Ferguson - Receiver P. O. Box 1328, Dalhart, Texas.
B-4-46-3C

Irrigated Farm Land and Ranches. Real Estate loans made promptly. Liberal Valuations. For safety deal with a Realtor
J. C. RICKETTS, REALTOR
Ph. EM4-3771 133 W. 3rd St.
S-4-25-TFC

**FOR RENT**
Planning to build at 809 Park Ave. If you need office or business space see
DON MARTIN
204 Emma EM 4-0925
S-4-28-tfc

**FARM & RANCH LOANS**
Representing 4 Good Companies
DON MARTIN AGENCY
204 Emma EM 4-0925
S-4-28-tfc

**$ $ $ $ $**
**ONE MILLION DOLLARS**
To lend on irrigated land in Deaf Smith, Castro and Parmer counties. For
PRUDENTIAL
America's Largest Farm Lender!
SAM NUNNALLY
EM 4-0555 EM 4-2814
LONE STAR AGENCY
B-4-11-10-4p

**FOR SALE, TO BE MOVED**
One 14x24 two room house. One 20x50 six room house. Hiway frontage for sale or lease. Would consider building to suit tenant. Also, 16 acres creek pasture.
OLE T. LARSEN
501 W. 4th, Phone EM 4-1089
B-4-19-3C

**RENTERS WANTED!**
Color steel buildings built to your specifications, 2 acre lots, located north of B & B Oliver, Patterson Chemical and Merchants Fast Freight.
SOUTH PARK INDUSTRIAL SUBDIVISION
Sam Nunnally
EM 4-0555 — Days
Home — EM 4-2814
B-4-1-tfc

**NICE**
THREE BEDROOM brick home, single garage, fenced yard, storm cellar. Will trade equity for smaller house in Hereford or Dumas. Might consider trading for car, trailer house. What have you to trade? Call EM 4-3366, Hereford or 933-3566 at night in Dumas, Texas.
B-4-45-TFC

FOR SALE Three bedroom brick home. Double garage, 200 Sunset Drive. EM 4-3255.
B-4-12-41-tfc

SOUTH DAKOTA farms and ranches
800 acre farm - Watertown
800 acre farm - Gettysburg
2720 acre farm and ranch - Agar
Three small farms - Wilmot
300 cow unit - Custer
WOODFORD REALTY
Gettysburg, So. Dak.
Phone 2271
B-4-18-3C

**337 K**
Beautiful 3 bedroom, all carpeted home. 2 baths, new drapes, double garage, laundry, fenced back yard. Get key at Lone Star Agency.
SAM NUNNALLY
601 Main
EM 4-0555 EM 4-2814
B-4-6-tfc

INDIVIDUALLY owned railroad siding property. Will sell or build to suit tenant. Boozer Real Estate, 439 N. Main, Phone EM 4-1755.
B-4-34-tfc

**BY OWNER**
THREE BEDROOM BRICK. Double garage, 1¾ bath, fireplace, carpet, drapes. Lots of built-ins. Dishwasher, disposal. Call EM4-3151 or EM4-0306 for an appointment.
136 GREENWOOD
B-4-40-TFC

## 5. FOR RENT

PRIVATE PARKING for mobile home. Phone EM 4-1328 after 5 p.m.
B-5-10-44-4c

TWO BEDROOM furnished house. Carpet, air conditioning, furnace, fenced back yard. No children, no pets. EM 4-2733, days. EM 4-1228, nights, weekends.
B-5-20-44-tfc

BEDROOM for rent. 511 Lawton. Corner East 6th. Phone EM 4-0917.
B-5-10-45-2p

FOR RENT Nice one bedroom unfurnished duplex at 611 Avenue K. Call EM 4-0235 before 8 a.m. or after 6 p.m. or see me at Apartment A.
B-5-25-19-tfc

FOR RENT. Nicely furnished apartment for couple. Also bachelor apartments. Private entrance. Private bath. Carpeted. Vented heat. 821 South 25 Mile Avenue.
S-5-22-36-tfc

FOR RENT One bedroom apartment. Apply at 214 Avenue J.
B-5-10-46-tfc


Charm Bracelets.
Charms for her - over 1200 to choose from
Engraved Free!
Cowan Jewelry

ARMSTRONG
Roses
California Container Grown
Bedding Plants
● Flowers
● Ground Cover
● Geraniums
● Vegetable Plants
Bulbs - Shrubs - Trees
Bulk Lawn and Garden Seeds
Fertilizers — Insecticides
Garden Tools — Garden Hose
DELMO'S Farm & Garden SUPPLY
211 So. 25 Mile Ave. EM 4-2172

OPEN SAT. & SUN. 1:45 P.M.
WEEK DAYS 6:45
Star 342 N. Main
NOW Thru TUES.
BRING THE LITTLE WOMAN... MAYBE SHE'LL DIE LAUGHING!
JACK LEMMON VIRNA LISI
"HOW TO MURDER YOUR WIFE"
CLAIRE TREVOR EDDIE MAYEHOFF TERRY-THOMAS GEORGE AXELROD
GORDON CARROLL RICHARD QUINE TECHNICOLOR UNITED ARTISTS
STARTS WEDNESDAY
Hayley's a Tomboy... with delicious Curves!!!
...whirling her way through a Tropical Romantic Adventure!
HAYLEY MILLS
JOHN MILLS
JAMES MacARTHUR
The Truth about Spring
TECHNICOLOR
LIONEL JEFFRIES DAVID TOMLINSON

HEREFORD REAL ESTATE
1505 E. Hwy. 60 EM 4-2424
REALTORS
Leroy Price EM 4-1649 Mrs. Joe Peters EM 4-0038 Joe T. Peters EM 4-0038 Jim Cramer EM 4-0164
HOMES
We have several new homes that you can move into for $350 to $500 down. One bath, 1½ baths, 1¾ baths, range & oven, carpet.
In Northwest Hereford. Beautiful yard, trees, grass, fence. A truly fine home just put on the market. Call for an appointment.
$8800 — New 3 bedroom home. $350 move-in price includes closing costs.
Four bedroom home, 2 baths, den, 2 fireplaces, carpeted, range and oven, beautifully landscaped. $25,000.
HOMES
We have a real nice 7 months old home, 1300 sq. ft., 1½ baths, carpet with a rubber pad. range & oven, disposal, paneled den. Move in and assume loan for $950 now.
$9000 — 3 bedroom, 1½ baths, fenced. $67 per month payments.
$15,500 — Northwest Hereford. Three bedrooms, 2 baths, carpeted. 1450 sq. ft.
Come in and look at our many floor plans. Also we have several homes ready to move into.
80 ft. lot, NW Hereford, $1800.
FARMS
Half section, Texline, $100.00 per acre. Excellent water area. Will trade or cash down.
317 acres, 35 cotton, two 8" wells, 341 acres of allotments. 29%
320 acres grassland at $57.50 per acre in Deaf Smith County.
320 acres beautiful land on pavement for $325 per acre. Reasonable down payment. 325 acres of allotments.
One section, two 6" wells. $250 per acre.
Two sections of land in water area, northwest.
Quarter section, 2 wells, house. $12,500 down. Perfect.
HOUSE PLANS Come in and look at our plans for 3 bedrooms, 1½ baths, built-in range & oven, carpet. Move in for $375.

Fender-Bender? Don't Panic!
CALL
EM4-0059
We're Pulling For Hereford
KENDRICK BODY SHOP
WRECKER SERVICE
Now Located on East Highway 60

Tower DRIVE IN W. Hwy. 60
NOW THRU TUES.
"FOOL KILLER" Starring ANTHONY PERKINS
"SUMMER HOLIDAY" With CLIFF RICHARD LAURA PETERS
WED. THURS. FRI.
$1.00 PER CAR-LOAD!
"WILD AS A RUNAWAY TRAIN! A LULU!" "BAT" Jean Paul Belmondo Francoise Dorleac Jean Servais
Something STRANGE... Something NEW... SOMETHING WILD Carroll Baker-Ralph Meeker

# Classifieds...

Trailer Spaces at West Mobile Lodge, 304 N. 25 Mile Ave., Hereford's newest and most modern park, paved streets, concrete patios, underground utilities, central TV antenna. $25 a month. Call EM 4-0416 or EM 4-1822.
S-5-10-TFC

NICE One bedroom furnished house. Whites only. Phone EM 4-3837. Inquire 211 Avenue K.
B-5-13-46-tfc

IRRIGATED farm for lease. Dallam County. 404 acre wheat allotment, 600 acre maize allotment. List amount of machinery. Box 1256 Dalhart, Texas.
B-5-22-46-2c

FOR RENT Three bedroom trailer. Also a trailer space EM 4-0302.
B-5-10-46-1c

THREE BEDROOM furnished apartment. 209 Higgins. Bills paid. Whites only. Call EM 4-0864 or come 109 Avenue J.
B-5-17-46-1c

TWO BEDROOM unfurnished house. Whites only. Call EM 4-2303.
B-5-10-46-tfc

FOR RENT Large three room apartment for Latin Americans. Furnished, bills paid. Call Gene Campbell EM 4-0977 or EM 4-0789.
B-5-18-46-tfc

NEW TWO BEDROOM furnished house. Apply Worley's Garage daytime. Evenings 509 Irving.
B-5-12-13-tfc

LARGE furnished apartment. Bills paid. Consider one child under two. EM 4-0014.
B-5-11-19-tfc

FOR RENT or sale: two bedroom trailer. See at James A. Brown Tire Service, Hiway 60 West.
B-5-17-19-tfc

FURNISHED efficiency. Bills paid. See Mrs. Francis Hardwick, 1203 Park Ave.
B-5-11-19-tfc

FOR RENT Nice three room and bath duplex, for white couple. $70 per month, bills paid. EM 4-0469, EM 4-0188.
B-5-18-19-2c

FURNISHED garage apartment. Bills paid, white only. See at 107 Bradley.
B-5-11-45-tfc

**THUNDERBIRD APARTMENTS**
Two bedroom, two baths, carpeted, central heat, refrigerated air. Furnished or unfurnished. Northwest Hereford. Phone EM4-0338.
B-5-35-TFC

CLEAN, UNFURNISHED apartment. $45 month. 120-A Ave. B. South side of duplex. Large front room, stove in fireplace, two basement rooms. Couple preferred. See Mrs. Benefield, Room 127, King's Manor.
B-5-30-45-tfc

ONE BEDROOM furnished apartment. Bills paid. Whites only. EM 4-2177 or EM 4-1735.
B-5-11-46-1C

**APARTMENT FOR RENT**
One bedroom. TV antenna. Air cooled. Clean. Garage. No pets. Large combination refrigerator and freezer. Consideration for long lease. Call Dr. Wills.
B-5-18-TFC

TWO BEDROOM unfurnished split level duplex. Draped, carpeted, refrigerated air conditioning, plumbed for washer and dryer. 208 13th. EM4-1111.
B-5-19-45-tfc

WAREHOUSE BUILDING, 40 x 100, located on north side of Highway 60. Formerly occupied by Veneer Products Co. Call EM 4-2103 after 6:30 p.m.
B-5-23-42-tfc

FOR RENT Office or store building 308 25 Mile Avenue Phone EM 4-1111.
B-5-12-14-tfc

**5108 ROOSEVELT**
**APARTMENT FOR RENT**
New 2 bedroom, huge. Carpet, refrigerated air, central heat, new furniture, large lawn. All bills paid.
**CALL SAM NUNNALLY**
**EM 4-0555 or EM 4-2814**
B-5-31-tfc

LYNETTE APARTMENTS One and two bedroom furnished. 112 Avenue H. Phone EM 4-0969.
B-5-12-41-tfc

FOR RENT Furnished apartments. 608 3rd Street. Palo Duro Apartments.
B-5-10-43-tfc

FOR RENT Two bedroom split level furnished apartment. Carpeted, refrigerated air conditing. Bills paid. Phone EM 4-1111.
B-5-19-40-tfc

ONE six room unfurnished apartment. Extra large rooms. Just redecorated, plumbed for washer. One three room furnished apartment. Whites only. Apply 232 West Third.
B-5-24-39-tfc

FOR RENT Three room unfurnished house. Phone EM 4-2815.
B-5-10-16-tfc

FOR RENT Business Building 116 Avenue K. Phone Kenneth Gooch EM 4-3355 or EM 4-2572.
B-5-16-35-tfc

FOR RENT three room furnished apartment. Whites only. No children, no pets. Oberthier Apartments. Phone EM 4-0291.
B-5-13-40-tfc

FOR RENT: One and two bedroom efficiency apartments. Bath, kitchen, dinette. Furnished. All bills paid. Kenny Gearn Apts., EM 4-2703.
B-5-19-5-tfc

OFFICE SPACE for rent. Mark IV Realtors, EM4-2220.
B-5-10-29-tfc

**NORTHWEST MOBILE LODGE**
Mobile Home spaces. 42'x70'. One block north of King's Manor. Call EM 4-1108 Jesse Scott or EM 4-1277.
B-5-11-tfc

THREE BEDROOMS and den, unfurnished, at 605 Ave. K. EM 4-0946.
B-5-10-43-tfc

FOR RENT To white adults. One bedroom Trailer House. Bills paid. No pets. See Roy Manning 325 Avenue B.
B-5-19-18-tfc

TWO BEDROOM unfurnished house. 826 Blevins. Call Jerry Morton, Plainview CA 4-9371 or CA 3-2382.
B-5-13-19-2P

SMALL OFFICE for rent. Bills paid. Phone answered. $50 per month. Phone EM 4-1818.
B-5-13-7-tfc

## 6. WANTED

EMPLOYMENT WANTED evenings, Saturday, Sunday afternoon. Experienced typing, Bkkg., payroll, or what have you . . . call evenings only EM 4-2442.
B-6-18-46-2x

WOULD LIKE TO RENT two or three bedroom house with option to buy. Contact Donnie Skelton at EM 4-9056 before 6 p.m.
B-6-21-46-4c

WANTED: Your repair work on all small electric appliances. Vern Witherspoon, 201 Jackson, Hereford, Texas.
B-6-31-TFC

Grow Peas! Improve your Soil and Grow Money. Good contracts. EM40560, 146 E. Second.
B-6-14-41-11P

## 7. Dressmaking-Ironing

WOULD like to do ironing in my home. 303 Irving Phone EM 4-1875.
B-7-12-46-2p

## 8. HELP WANTED

PART-TIME Experienced beautician. EM 4-1270 or EM 4-0946 Saturdays and Sundays.
B-8-10-19-2c

ARE YOU LOOKING for a good part time or full time income in Deaf Smith Co., or Hereford? Many Rawliegh dealers earn $2.50 and up per hour. See E. GIDDEN, Box 705, Canyon, or write Rawleigh TXC-160-26 Memphis, Tennessee.
B-8-46-2P

EXPERIENCED BEAUTICIAN wanted. EM 4-1270 or EM 4-0946 Saturdays and Sundays.
S-8-10-45-2c

WANTED: Beauty operator. Pearline's Beauty Box. Call EM 4-0342 or evenings EM 4-1296.
B-8-11-46-2c

WANTED: Clean up boy to work after school. R. J. Cramer, 125 Sampson.
B-8-13-46-tfc

EXPERIENCED BEAUTICIAN needed or two booths for rent. Apply in person. Twentieth Century Beauty Salon.
B-8-15-17-tfc

BOYS, Girls, women, housewives; spare time. Alsi any clubs wishing to make extra money, call EM 4-0261.
B-8-16-19-2c

FARMER, experienced irrigation, operating equipment. HOG production, farrowing to finish. CONSTRUCTION, operation feed mill and feeding livestock. Call EM 4-0484, Box 31, Hereford.
B-8-18-4C

TWO ROOM furnished house for couple. 343 West Second St.
B-8-10-44-tfc

**POSITION OPEN JUNE 1st.**
for man interested in the sales field. College with BBA preferred. Age 30-45. Management or administrative background will help. This is a permanent position with a future, but must be able to start at under $600. Reply: Box 673, Hereford, Texas.
B-8-45-3c

**FULLER BRUSH CO.**
Has local route openings in the following areas. Hereford, Friona, Bovina, Clovis, For mature married man or woman, 25 to 45, with car. $100 a week average to start. Permanent, secure. Fringe benefits. Some part time opportunities in the same areas. For interview appointment, See local dealer Glenn Williams, 1400 3rd. Ave., Canyon, Texas or write 1624 Jorden, Amarillo or phone FL 6-5663.
B-8-40-TFC

Need someone to grow Peas — good contracts. Bil-Mar Associates, Inc. EM4-0560 — 146 E. 2nd.
B-8-14-41-11P

WANTED Immediately: Farm foreman. Send complete resume to Box 673, Hereford, Texas.
B-8-12-18-tfc

## 9. Situations Wanted

YARD WORK wanted. Call EM 4-1190 before 9 or after 4.
B-9-10-46-2c

WOULD LIKE to care for children in my home. EM 4-1642.
B-9-10-18-4c

## 10. NOTICE

**WATER CONDITIONING**
Is our business and has been for past twenty years. For Distilled Water, Ozarka Water, soft water service, home owned commercial or industrial water softeners, see us at 216 N. 25 Mile Avenue Phone EM 4-3280.
B-10-43-TFC

BICYCLE repair — complete repair, new and used. Pickup and delivery. Swedes Cycle, EM 4-0325.
B-10-18-4tp

NOTICE ALL correspondence of Brooks and Allison to be mailed to R. K. Brooks, Tulia, Texas; 609 SE 2nd Street.
B-10-20-18-4c

EFFECTIVE May 15th, 1965, I will not be responsible for any debts encoured, unless authorized by my signature. Kenneth Cole.
B-10-20-20-4c

**P. K. JR. DISCOUNT**
**Automotive Franchise**
**Available for Hereford**
No Auto Parts Experience Necessary
100% Free Advertising
Guaranteed Profit Margin
Free Training Program
Protected Territory
Lowest Buying Power in The Southwest. All The Most Modern Merchandising, Sales, and Store Management Aids. Weekly Assistance and Consolidation. 30% down — Financing Available on the Balance.
Write or Call
**Paul R. Kasishke**
P. O. Box 765 DR 6-4666
Amarillo
B-10-15-17C

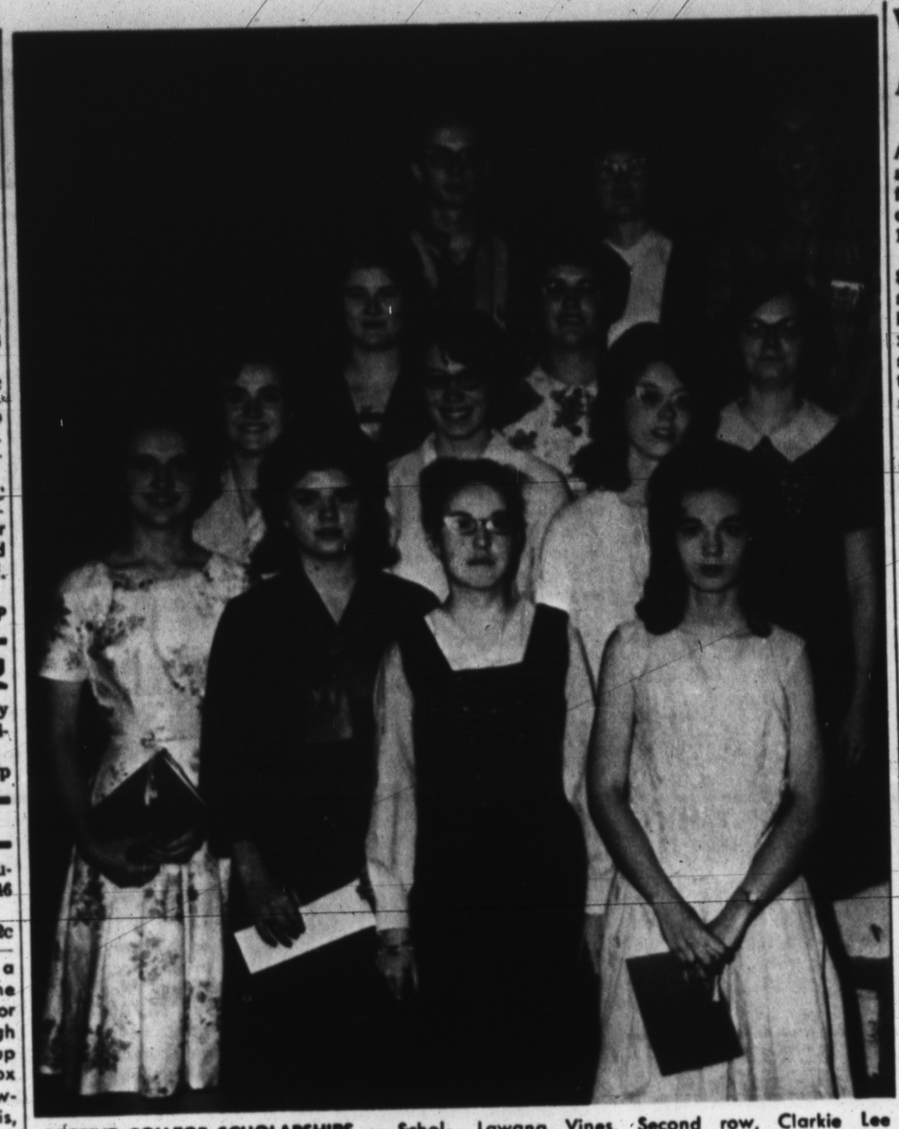

**RECEIVE COLLEGE SCHOLARSHIPS** — Scholarships were awarded to seniors by colleges and local civic groups in a special awards assembly at Hereford High School Thursday. In the front row, left to right, are Sharon John, Helen Davis, Vinita Pitts and Lawana Vines. Second row, Clarkie Lee Adams, Joan Marnell and Phyllis Williams; third row, Fanelda Williams, Doris Parsons and Maura McAndrews; and back row, Larry Fuhrmann, Patricia Maxwell and Billy Johnson. (Staff Photo)

FOR BETTER HEALTH, for better living, use Soft Water, the service way. Nothing to buy, no work for you. The savings are greater than the cost. If your dishes are spotted lately, you may need Soft Water.
**Phone EM 4-3280**
B-10-4-tfc

LAWN MOWER repair complete repair. Used lawn mowers for sale. Pickup and delivery. Swedes Cycle. EM 4-0325.
B-10-18-4tp

## 11. Business Service

**SEWING MACHINES**
Vacuum Cleaners, Parts and Repairs. Disposable bags.
**JEFF ROBERSON**
137 Ave. D. Pho. EM4-0262
S-11-28-TFC

CUSTOM DESIGNED SPRINKLER SYSTEMS. Call Friona Plumbing and Heating Co. Licensed and bonded. Insured. Phone 247-3222.
S-11-42-TFC

**CALL JOHN TURNER**
**FOR WELL WORK**
Windmills and pressure pumps. Years of experience and know how.
**WILL SAVE YOU MONEY**
**Phone EM 4-2194**
S-11-37-tfc

**ARTIFICIAL INSEMINATION**
Service
All breeds of cattle
Bull fertility testing
**L. J. IWIG**
7 Mi. E. on Highway 60 - Rt. 1
Ph. 258-7589
B-11-11-tfc

FOR THE COST of fourteen packs of FILTHY CIGARETTES, a family can buy Soft Water Service for a whole month.
**SOFT WATER SERVICE**
216 N. 25 Mi. Ave. EM4-3280
B-11-43-TFC

**ROOTER SERVICE**
**ELECTRIC SEWER**
Removes roots etc. from sewer lines. Also septic tanks cleaned.
**STATE SANTITATION SERVICE**
Box 23, 803 Knight EM 4-3315
B-11-17-tfc

PAINTING, tapeing, textoning, sheetrocking, patching. General carpentry repairs. Phone EM 4-0235.
B-11-11-33-tfc

**OWENS & HOLLINGSWORTH**
EM 4-3572
Comercial - Industrial
Residential Wiring
809 EAST SECOND
Magneto - Starter
Generator & Electric
Motors Rewind
Sales & Service
B-11-13-TFC

**PLASTIC IRRIGATION PIPE NEEDS**
See
**B & J IRRIGATION SUPPLY, INC.**
For Your
Now Located Just
East of City Limits
on North side
EM 4-0955
B-11-17-tfc

PORTABLE DISC ROLLING Scolloped or plain. Jacobsen Brothers. Phone EM 4-1543.
B-11-10-23-tc

**FOR WELL WORK**
Dig test holes, new wells, deepening and repair. 4"-14" holes, gravel pack or filter. Work guaranteed.
**SCOTT WATER WELL SERVICE**
Phone Jesse Scott, EM 4-1108
B-11-25-tfc

**AERIFY LAWNS**
Get oxygen down to the root zone of grass and watch the results in your yards appearance.
**M. J. LAYMAN**
EM4-0872 302 N. 25 Mi. Ave.
B-11-16-TFC

VACUUM CLEANER parts and supplies. Hose, paper bags, belts, etc. All makes used cleaners. New and used Kirby's
**KIRBY VACUUM CLEANER CO.**
434 West 1st - Ph. EM 4-0422
B-11-45-tfc

**SERVICE ON ALL MAJOR APPLIANCES AND REFRIGERATORS**
**S & R APPLIANCES**
209 Miles EM 4-1302
B-11-42-tfc

**KELLEY ELECTRIC**
Doug and Virgil
**Electrical Contractors**
Residential and Commercial
All bids and wiring competitive.
**No Job Too Large or Small**
Phone EM 4-1345
Nights phones EM 4-2012 or
Box 130 EM 4-1345
B-11-46-tfc

**LAND MEASURING SERVICE**
Specializing in field measurements and map plotting in accordance with ASCS requirements and specifications. Reasonable rates.
Contact
**HAROLD BEAUCHAMP**
**Charlie Hill Truck Sales**
EM 4-0052 Nights EM 4-1522
B-11-30-tfc

**CUSTOM SPRAYING**
Application on Milo, Cotton, Corn. Water Rates up to 40 gal. per acre.
**JIMMY BROWN**
EM4-0166 Hereford
B-11-41-TFC

**WATER WELLS**
Domestic and Irrigation. Gravel pack or screen. Pump sales and service.
**T & H DRILLING CO.**
EM 4-0811 EM 4-2332
Hereford, Texas
B-11-28-tfc



# Various Scholarships Announced At High School Assembly Thursday

(Continued from Page 1)

American Legion Auxiliary gave a scholarship to Joan Marnell for $150. Joan is the daughter of Mr. and Mrs. F. A. Marnell, 124 Aspen.

A scholarship in nursing for $400 was presented to Doris Parsons by Mrs. Roy Grubbs in behalf of the Hereford Medical Auxiliary. Hereford Lions Club's scholarship for $300 was given to Clarkie Lee Adams. Miss Parsons is the daughter of Mr. and Mrs. T. J. Parsons of Dawn and Miss Parsons is the daughter of Mr. and Mrs. Clark Adams of 412 Ave. I.

**BILLY JOHNSON** received the $200 scholarship from the Hereford Classroom Teachers Association. He is the son of Mr. and Mrs. Clifton Johnson at Westway. Phyllis Williams, daughter of Mr. and Mrs. James A. Williams of 143 Ranger Drive, received the Hereford Texas Federal Credit Union scholarship for $200.

Becky Duncan and Lynn Sowel both received $100 scholarships from an anonymous donor.

Announcement was also made of those who had been awarded scholarships by various colleges.

Frank Cain has received a $2200 four-year scholarship from Texas Christian University at Fort Worth. He is the son of Mr. and Mrs. B. F. Cain of 104 Elm. Maura McAndrews, daughter of Mr. and Mrs. J. A. McAndrews of Dawn, is the recipient of a $640 scholarship from the college of St. Joseph on the Rio Grande, at Albuquerque.

**SHARON JOHN** received a two-year $600 scholarship to Lubbock Christian College and Vinita Pitts received a $50 scholarship to Oklahoma Christian College. Miss John is the daughter of Mr. and Mrs. C. N. John of Dawn and Miss Pitts is the daughter of Mr. and Mrs. Joe Pitts of 317 Ave. H.

Lawana Vines, Phyllis Williams and Larry Fuhrmann received scholarships from the Texas Council of Church-Related Colleges. Miss Vines is the daughter of Mr. and Mrs. Doyle O. Vines of 325 Ave. J and Fuhrmann is the son of Mr. and Mrs. Ronald Fuhrmann, 505 Union.

A scholarship for four years paying tutition and private instruction costs in music, has been awarded to Patricia Maxwell, daughter of Mr. and Mrs. Albert Maxwell of 307 Jackson. The award was given by West Texas State University.

**LETTER "H"** merit awards were given to outstanding students in various departments at Hereford High School. Receiving these certificates were Patricia Maxwell, music; Sharon John, business; Ernest Flood, science and math; Phyllis Williams, social studies; Myrna Botkin, English; Linda Boardman, foreign language; Deborah Thomas, physical education; Billy Johnson, vocational agriculture; Phillip Sciumbato, industrial arts; and Steve Hodges, atheletics.

Athletic trophies were presented by members of teams to school principal G. W. Michael.

Scholarship awards were presented to Lawana Vines, Phyllis Williams, Myrna Botkin, Vickie Inman, Patricia Maxwell, Patty Nobles and Larry Fuhrmann.

Wynn Buck, son of Mr. and Mrs. W. W. Buck, of 310 Union, was recognized for placing in the top five per cent in a history test conducted recently at West Texas State University.

# Tribute Paid To Late G. W. Suggs

A portrait of the late son of a Hereford couple has been unveiled during a memorial ceremony in the city hall of Lockney.

The oil painting of G. W. Suggs, killed in a car wreck last August, was dedicated Friday afternoon.

Attending from Hereford were Mr. and Mrs. George Suggs, 149 Ranger Dr., his parents; and Mrs. B. A. Reddell, an aunt. His widow, Barbara, and children also were present.

The Rev. Gene Hawkins, pastor of the First Methodist Church, served as master of ceremonies. Two members of the chamber of commerce unveiled the portrait. The Rev. James Carter, pastor of the first Methodist Church, gave a tribute, and Bob Glover, minister of the Main St. Church of Christ, led a prayer.

Suggs graduated from Hereford High School in 1954, received a bachelor of arts degree from the University of Texas in 1957 and was admitted to the Texas Bar in 1961.

The base of Egypt's Great Pyramid covers enough ground — 13 acres — to hold the cathedrals of Florence and Milan, St. Paul's of Londn and the Basilica of St. Peter's in Rome.

## Card Of Thanks

We want to take this means of thanking each and every one for all the kindnesses rendered to me during my stay at the hospital. The good nurses, Dr. Hicks, our good Fathers and all my friends for the kind visits, cards and flowers.

Mrs. EdJesko and family

I wish to take this means to thank the doctors, nurses and others for the wonderful care and patience shown me during my stay in the Deaf Smith County Hospital.

Clarence E. Leasure, Sr.


**BLUEBONNET ADDITION**
**John D. Pitman, Owner**
Home sites available on North Hwy. 385 near the Bluebonnet Elementary School. Lots are restricted. Wide paved streets. Underground utilities. Very reasably priced.
**Home Environment**
Approaches the ideal location and environment for those who demand practical convenience to location and surroundings. Convenient to all Churches.
**Choice Location**
Only two blocks from Sugarland Shopping Center. Best school location in Hereford. Within six blocks of the Junior High School to be constructed west of Hwy. 385. Centrally located between Aikman, High School and Northwest Schools.
**Be Particular**
"Size up" the situation with the future in mind. Take the opportunity to drive through the new curved streets in this beautiful addition; look over the school which is to be completed in August. Select a lot while you may have a preference.
Builders welcome anytime.
**Ruby Hickman, Realtor**
EM 4-3275

In Hereford
**E. B. BLACK CO.**
FLOOR COVERING SPECIALISTS
• CARPET • LINOLEUM
• CABINET TOPS • 9' &12' Felt Base
QUALITY MERCHANDISE
EXPERT WORKMANSHIP
2nd & Main Phone EM4-0055

**MR. FARMER**
SORGHUM SEED
• WAC 750 • WAC 700
• TX. 660 and other Texas hybrids
SOYBEAN SEED
• Hinn • Hill
COTTON SEED
**WAC SEED Inc.**
Box 948 EM4-1424

LARGEST GIFT SELECTION FOR THAT GRADUATE AT
**Cowan Jewelry**

We Invite You To Try Our New
**SHIRT SERVICE**
We have just installed our new shirt equipment in order to serve you better than ever before at no extra cost to you.
Finished Shirt . . . . . 25¢
USE OUR CONVENIENT
Drive-Up Window
or Call EM 4-0585 for pickup and delivery service.
**Hereford Laundry & Cleaners**
144 Schley EM 4-0585

# Expert Suggests Guidelines For Buying New Appliances

**EDITOR'S NOTE: So you need a new refrigerator or washer or air conditioner. Do you know how to go about selecting the best one for your needs and pocketbook? Here are suggestions from an expert at a consumer conference sponsored by the Advertising Women of New York Foundation, Inc.**

By ANNA FISHER RUSH
Household Equipment Editor
McCall's Magazine

Every three seconds a major appliance outlives its normal useful life and is ready for replacement. Every two seconds a new major appliance is delivered to someone's home.

In the year 1964, 18,128,000 major appliances were shipped from our factories.

Most appliances date back less than 25 years and the great majority are innovations of the past decade. Electric slicing knives, for example, introduced just two years ago in January, 1963, are being made by 31 manufacturers. People laughed when they came on the scene, yet predictions are that 2 million will be sold in 1965, 5 million in 1970.

**WE'RE TOLD THAT** three-fourths of the major applicances which will be available in 1975 are not now on the market.

The consumer has a genuine responsibility on this business of buying. Before going to the store, you should ask yourself:

1. How much space do I have? (A tape measure, incidentally, is a very important thand and should go right along with you to the appliance store.)

2. What are the needs of the family now and in the future?

3. How much money can I spend, or want to finance? Can the new appliance be used safely and efficiently with my present home wiring system or will improvements be necessary? Can I make a high down payment and thus save on finance charges?

**UNFORTUNITELY,** appliance salesmen are not the most stable in terms of length of service. Plus they are expected to know all about several lines of appliances, each line which may have as many as 15 refrigerator models alone.

You should be asking, and getting, definite answeres to such questions as:

1. How much does it cost to install and operate the appliance?

2. What does the price include? Installation? Who does it? Warranty and service? Who provides the service and what is its reputation? What does the warranty cover and for how long?

3. Will he pick up and take away the old appliance? If so, what does it cost? If not, will you have to arrange this yourself and how much will it cost? Or is there room to keep the still operative refrigerator and use it for Papa's beer? Or can he arrange a trade-in?

4. Who will show you how to use this appliance?

5. Is there a really good instruction book provided?

6. Are specialized terms bantered about merely to impress you? Find out, yes demand, whether the Underwriters' Laboratories label, a safety protection, covers only the cord or the appliance itself. What does a NSMA (National Electrical Manufacturers Association) table setting mean when measuring the capacity of dishwashers? In buying air conditioners, what do BTU's mean in terms of needs? What about capacity of washers — specifically what does a 10, 12 or 15 pound load mean? Wise shoppers should know what these terms mean, or don't mean, and get answers or explanations.

7. **IS THE DEVICE** sturdily constructed? Look it over carefully. Are parts easily removable for cleaning? Are the edges and corners smooth and rounded? Do doors open smoothly? Are the controls easy to read, easy to operate easy to grasp, easy to clean? How do the controls work?

8. How does the appliance appeal to you, esthetically? Good design? What colors are available? Are appliances of color in stock or is there a wait period?

9. Shall you be a plain Jane or go first class all the way? Will the deluxe model, or the standard, better suit your needs and budget? What features have genuine utility for you and what ones are just gadgets, or have debatable value? Demand an explanation of how the accessories or features work, and translate their convenience value into terms of your way of life.

10. **USE THAT TAPE** measure. Will your final selection fit the space you have? Will there be space left over? What adjustments might have to be made to accommodate the new appliance? Or, will a compromise be necessary in your final selection?

Now the appliance is delivered and installed. It's time to ask yourself these questions:

1. Have I read the instruction book thoroughly before using the appliance? Have I filed it in a place where I can find it for quick reference if needed?

2. Have I filled in, and mailed the warranty card? Have I recorded the model and serial number in a place that I can easily find it? It's the first question you'll be asked if service is necessary.

3. Have I told the manufacturer whether I like the appliance? Manufacturers build appliances that they think will sell. They will keep on building them that way unless they hear from consumers. They want to hear from you and it's your responsibility to heap praise as well as complaints.

## Service Industry Income Rises In City And County

Deaf Smith County's 93 service establishments had total receipts of $2.1 million in 1963, an increase of 22 per cent from 1958, according to a report of the 1963 Census of Business just released by the Bureau of the Census, U. S. Department of Commerce. The last previous Census of Business covered operations during 1958.

The service trades in the Census of Business included those providing: Personal services to individuals; miscellaneous business services; auto repair and other auto services; and other repair services. Also included were motion picture production and distribution business; motion picture theatres; other amusement and recreation services; and hotels and motels.

The selected service trade establishments in the county employed 177 persons (exclusive of proprietors) and had a payroll for the year of $514 thousand. The state as a whole included 60,879 establishments with receipts of $1,879.3 million.

Bucharest means "city of joy."

NEAR LOS FRESNOS

## Legend Of Mexican Gold Thrives In Lower Valley After 100 Years

LOS FRESNOS (AP) — When Gen. Zachary Taylor defeated a Mexican army near Los Fresnos, he started a century-long treasure hunt.

On May 8, 1846, a scout from Ft. Brown sighted part of Santa Anna's army a few miles to the northeast, and Gen. Taylor raced to intercept the invaders.

Outside the present boundaries of this Rio Grande Valley town, cannon roared, rifles belched, and grapeshop tore through ranks of Mexican lancers in one of the earliest engagements in the war.

**TAYLOR WAS** outnumbered and the confident Mexican generals ordered the pay wagons to follow the army and pay the soldiers as soon as the battle was over.

But something went awry. When the pay wagons approached the battlefield, the teamsters met the first flight of Mexican soldiers headed for the Rio Grande or anywhere else to get away.

Paymasters, according to the legend, in danger of capture, dug a hole, lined it with the hides of cows they slaughtered, the carretas were turned over, spilling their gold into the hole; dirt was shoveled in and the wagons were burned.

**ALSO, IN TRUE** treasure tale tradition, the Mexican captain shot all his men and then ran for the Rio Grande.

The Mexican officers with the army, who had gone forth in comfort with silver services for the table and mistresses for their tents, buried the silver in a spot marked by three palm trees growing in a triangle and left the mistresses to shift for themselves while they, too, as officers too valuable to be captured, headed for Matamoros, the legend says.

**THE GENERAL** area of the battle of Resaca de la Palma is fairly well located, but the treasure has never been found.

Many old Spanish coins have been found in the vicinity, and a dragline operator who hunts treasure in his spare time is supposed to have uncovered one of the Spanish cannon. Hurricane Carla also uncovered coins of the period. But so far, no one has come up with much cash.

The iron bands of the pay pay chests would have rotted long ago and the palm trees were probably uprooted when land was cleared for farming in later years.

But somewhere in the area, many believe, is a mass of gold and silver coin and table silver.

## School For Latin Youngsters Set

Registration for a pre-school summer school for Latin American children who will enter school next fall gets underway Monday at all Hereford elementary schools.

Miss Della Stagner, elementary school co-ordinator, said the eight week course will begin May 24.

**THE PROGRAM,** which will be from 8 a.m. until 11 a.m. Monday through Friday for the eight week-period, is designed for Spanish-speaking children in preparation for entering the first grade next fall.

Eligible for the course are children who will be six or over on or before Sept. 1, 1965 and who have not previously attended school.

**PARENTS OF** children eligible for the school should register students at any of the city's elementary schools between Monday and Friday of this week.

Last year, some 100 students enrolled in the session. Classes are planned for Shirley and Central schools if demand is sufficient.

There will be no charge for the classes.



Until barbed wire was introduced — about 1880 — the great plains were an open area dominated by cattlemen who could control the natural waterholes with hired gunmen.

Quality Printing
THE INK SPOT

For Him or Her
CAMEO BILLFOLDS
Names stamped in gold
Free
Cowan Jewelry

Perfect Comfort
WITH MODERN ELECTRIC HEATING

- FREE ESTIMATES ON TOTAL COST AND MONTHLY COST OF AN ALL ELECTRIC HOME.
- TURN KEY JOB
- GUARANTEED WORKMANSHIP
- GUARANTEED EQUIPMENT
- GUARANTEED OF OPERATING COST

RECOMMENDED REDDY KILOWATT
ELECTRIC HEATING DEALER

The Change Is Now!
Call Us Today
OWEN'S And HOLLINGSWORTH
Authorized Electric Heating Dealer
809 E. 2nd. EM4-3572 Hereford

GRADUATION GIFTS
HEADQUARTERS FOR HEREFORD

May Varsity Shop
"HEREFORD'S MOST PROGRESSIVE FASHION STORE"
"WE SEPARATE THE ELEGANT FROM THE OLD FASHIONED"

Picture yourself in the h.i.s Trio suit.

Stacy-Adams
Playboy of California
Jarman Shoes for Men
Interwoven The Greatest Name in Socks
Campus Sportswear
English Leather
Levi's
"First Nighter" Formal Wear
Botany Fashions for Men
Marshall Ray New York San Francisco

* Musical Instruments
* Trans. Tape Recorders

212 N. MAIN Phone: EM 4-0326

May Varsity Shop Features Novelty Ideas In Sport Shirts That Are Really Different; Ivy's, Shirt Jacs, Italian Collars; West Point Collars And Many Others Made By

*Campus *h.i.s. *Duke of Hollywood *Playboy of California

$2.98 -- $10.00

GRADUATION GIFTS?

*English Leather — Finest in Men's Toiletries
*Interwoven Socks — The Greatest Name in Socks
*h.i.s. Suits — From $29.95 Continental or Ivy
*Jarman Shoes — From $11.90 - $24.98
*Botany and h.i.s. Dress Pants — $6.95 - $22.95
Continental Or Ivy
*Transistorized Tape Recorders
*Electric Guitars and Amplifiers Kay* Alamo* Maxitone

Free Gift Wrapping - Exchange Privilege

MAKE HIS GRADUATION A MEMORABLE ONE!

Give Famous Lines that He Will Recognize and Appreciate More

New Ideas For Graduation Gifts For Her

*Betty Barclay Div. Johanthan Logan
*Sabo Jr. of California
Jo Jrs. Parkland of Dallas
*Capermates *Ralph Originals of California *Campus Casuals
*University *Gorden & Marx ALL FAMOUS LINES
also Young Ideas Kayser Lingerie and *Movie Star

WE HAVE THE LARGEST SELECTION IN THE HEREFORD-FRIONA-DIMMITT TRIANGLE

We Know Our Lines Will Be A Smash Hit As They Have In The Finest Stores In The Country.

SHOP MAY DEPT. STORE AND MAY VARSITY SHOP

FOR GRADUATION GIFTS
HEREFORD'S MOST PROGRESSIVE FASHION STORES

IT'S HAPPENED AGAIN . . .
A blend of the nicest features in a home at a price you can afford!
AWARD HOMES
Bob Pugh Builder
Call for your own personal showing as we build.
MARK XX REALTORS
320 N. 25 Mile Ave. EM 4-2220

MORE PLAYERS NEEDED

# Pony Leaguers Prepare For Opener On May 24

Pony League player assignments were announced Saturday after it was disclosed that for the first time in quite a spell — there were more positions available than player applicants.

Therefore, more players are needed to bring the league's six teams up to full strength, according to league president Abe Davis.

Deadline for new registrants for Pony League — the summer baseball program for boys aged 13-14 — is Wednesday, May 19.

**OPENING GAME** for Pony Leaguers is set for May 24 at the league park, located in Veterans Park. Admission will be free and league mothers will operate the concession stand. Season schedules are available at the Hereford State Bank.

A meeting for Pony League mothers is set for 7:30 p.m. Tuesday in the Community Center.

**DAVIS SAID** the league is still in need of umpires for the season. Persons interested in calling games should contact Davis or Charles Higgins.

Dads of league players have been asked by league officials to aid in preparing the field for the season. Officials will be work ing at the field this weekend.

**BOYS NAMED** to teams must contact their team coach to learn practice schedules, Davis said. Those who wish to participate in pony League, but have not been named to teams, should see Davis at 1011 Park Ave. or Ted Higgins at 333 Stadium Drive.

Following are team assignments announced Saturday:

**RED SOX:** COACH, Harold Loerwald; Oren Davis, Russell Phillips, David Alvarado, Paul French, Darrell Martin, Percy Mays, Allen Hardin, Lonny Noyes, Daniel Beversdorf, Johnny Crus, Fidel Vigil and Dare Wiggins.

**TWINS:** COACH, James Vines, Santry Rush, Keith Anderson, Tommy .Stoy, Tony Moreno, Johnny West, Patrick McKee, Kim Blackwell, D. K. Greeson Dennis Sargent, Steve Warlick, Kenneth Justice, Frank Bravo, Dennis Simms and David Vines.

**TIGERS:** COACH; Marvin Coffey; Donald Franklin, Jerry Tyler, Danny Peters, Keith Duncan Lonny Coffee, Rudy Moreno, Jim Loerwald, Charles Walser, Billy Ohlig, David Wagner, Wayne Winget, Sheldon Alexander, Cary Crume and Tom McGowan.

**ORIOLES:** COACH; Gerald Mobley; Jimmy Victor, Jackie Meredith, Albert Pena Terry Warlick, Gene Marcum, Eddie Robinson, Robert Holmes, Larry Ince, Reese Dawson, Herbert Lovan, Mickey Brisendine, Kenny Rogers, Mike Stone and Joe Bob Darden.

**WHITE SOX:** COACH—Billy Wall; Steve Whitaker, Greg Whitaker, Johnny Wall, Jerry Odom, Jaohn Hager, Ronny Burgess, Gary Evans, Sid Shaw, John Stagner, Danny Boyer, Lynn Chisholm, Tim Fuston, Jerry Walker and Mike Higgins.

**INDIANS:** COACH — Carl Carlile; Wesley Carter, Kenneth Laing, Andy Scott, Douglas Caldwell, Terry Battey, Jack Beasley, John Holmes, Randy Corliss, Edward Scott, Bill McMinn, David Huckert, Clifford Higgins, Jeff Massey and Frankie Torres.

IF LABORERS UNPAID

# Sugar Act Payment Can Be Fully Withheld, Says ASC Information

(Continued from Page 1)

unpaid wages have been authorized at their discretion to withhold the amount of unpaid wages and to remit the balance of the Sugar Act payment to the producers on the farm. The Government found it difficult and frequently impossible to get the withheld amount of wages into the hands of the workers entitled to them.

Section 301 (c) (1) of the Sugar Act of 1948, as amended, provides that producers of sugarbeets or sugarcane to be entitled to payments under the program must pay workers wages in full and at rates not less than those determined by the Secretary to be fair and reasonable or as agreed upon between the producer and workers if higher.

The Department also reminded the producers that they are required to maintain, for two years following application for payment, adequate records which will establish their compliance with the wage requirements.

**THESE RECORDS** must show that each worker has been paid in full in accordance with the wage determination and should show for each worker employed the class of operation or work performed, the units of work performed when employed on a piecework basis (acres, rows, etc.), the number of hours worked and the hourly rate for time employment or piecework employment subject to a minimum hourly guarantee.

In addition, producers should maintain evidence that each worker was paid in full for work performed: a receipt signed by the worker, cancelled check in the amount of the wages due endorsed by the worker or a payroll record signed by him.

**MORE SPECIFIC** information on these requirements may be obtained at county ASCS offices, including some modification with respect to units of work performed by each member of a family work group employed on a piecework basis without a minimum hourly guarantee.

County ASCS office personnel will intensify checks of wage records and of evidence of payment of wages for individual farms to determine compliance with the wage requirements.

Dolls with mechanical ability are increasingly popular with little girls.

Dr. Milton C. Adams
OPTOMETRIST
OFFICE HOURS
Mon. - Fri. 8:30-5:00
Saturday 8:30 - 1:00
335 Miles EM 4-2255

# Kicked And Cut, Says Teen-Ager

A 19-year-old Hereford girl told police she was kicked and cut while struggling with a prowler at the home of her parents Wednesday night.

Taken to Deaf Smith County Hospital for observation and treatment for a cut in her right side was Linda Hart, daughter of Mr. and Mrs. Cecil Hart, 506 Star St. She was released from the hospital Thursday.

**SHE TOLD** investigators that she was alone in the house about 7:45 p.m. when she heard a door open in the rear of the home.

When she went to investigate, someone grabbed her from behind and kicked her through a bedroom door, she said.

**SHE SAID** she received the cut during the struggle, but did not know what caused it.

Investigating police and sheriff's deputies said she told them she was unable to get a look at the intruder, since the lights in that portion of the house were off.

Watch Repairing
Local
Santa Fe
Time Inspector
KESTER'S
Jewelry & Gift Shop
Across from Post Office
Phone EM 4-1811

Anthony's
C. R. ANTHONY CO.
• FAMOUS BRANDS
• SPECIAL LOW PRICES
Greater than ever values at Anthony's. Quality you can depend on, styles that are new. Every sale backed by a complete satisfaction guarantee. Save on famous brands as Dan River, Lorraine, Buckhide, Stylespun, Phil-Maid, Danville, Kel Ray, Anco, and others.

ANTHONY'S 43RD ANNIVERSARY
sale
300 STORES IN 21 STATES AND STILL GROWING

"DAN RIVER" GINGHAMS
100% Combed Cotton fancy woven patterns
Wrinkl-Shed® with Dri-Don® Finish
36 inch — 45 inch widths
Newest Patterns and Colors
2 YDS. $1.
Compare at 79c—98c yard
Big Big Anniversary Savings
Dan River woven yarn dyed cottons. New patterns and colors that sew easily, make up beautifully. Sew and save now for summer dress or playtime needs. Dan River Wrinkl-Shed® with Dri-Don® finish, no starch needed, resist soil and mildew, one of America's finest fabrics.

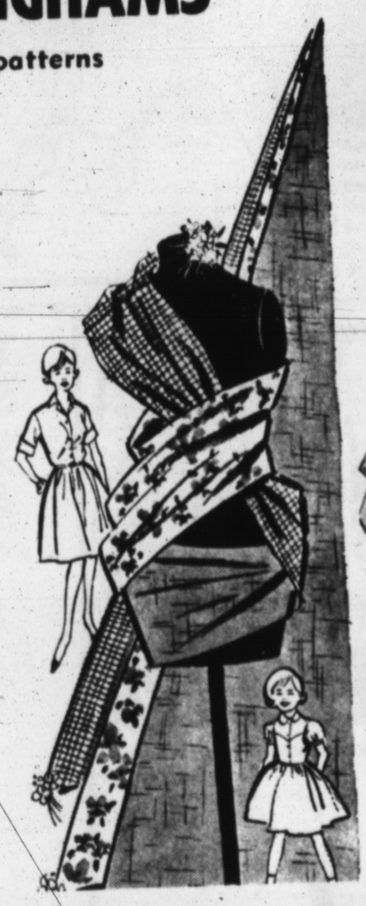

Dacron® - Nylon - Cotton
MATCHING GOWN AND ROBE SETS
Pastel Solid Colors and lovely prints
WASH and WEAR

$5
Beautifully styled and detailed gown and robe sets of the perfect wash and wear fabric. Fine quality Dacron polyester, nylon and cotton blend. Colors pink, blue, maize. Sizes S-M-L. Anniversary Sale priced, you save 95c on each.

Youngmen's Iridescent
SHARKSKIN SLACKS
Our Regular 5.95 & 6.95 Values

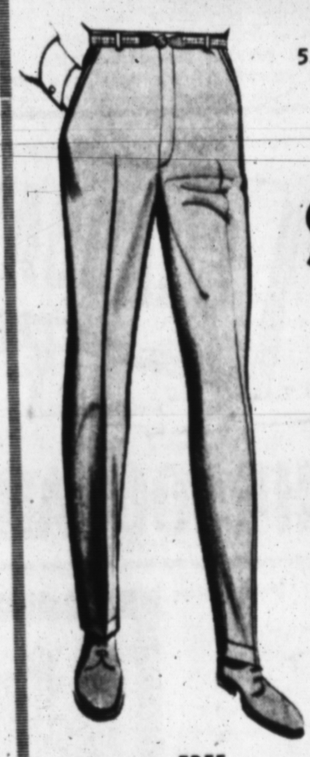

$5.
Colors
Black, Blue Olive, Olive, Gold, Blue.
Slim trim tailored style slacks of wrinkle and crease resistant rayon acetate and nylon blend fabrics. Colors: black, blue olive, gold, blue, iridescent, sharkskin weaves. Sizes 26 to 36.
FREE ALTERATIONS

WASHABLE CANVAS OXFORDS
Long wearing crepe type soles. Pull proof eyelets.
Regular 2.98, Save Now!
2.66
2 PAIR $5.
Cool comfortable canvas oxfords, just right for summer fun time. All have cushion insoles, long wearing crepe type soles, washable canvas uppers. Sizes 4 to 9.

TEXTURED NYLONS
All First Quality
Seamless, 8½ to 11
88¢
Beautiful textured nylons, smart diamond pattern. Colors: Carbon Mist, Pecan, Mink, Sunspice. Extra Anniversary savings.

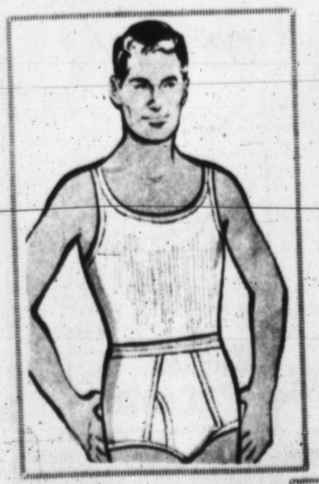

MEN'S DURENE® COTTON ATH. SHIRTS or BRIEFS
Mercerized, shape retention built in
Shirts S-M-L-XL Briefs 28 to 42
3 FOR $2.
You save 50c to 65c on the purchase of 3 garments. Unbeatable quality. Perfect fit and long satisfactory wear guaranteed. Athletic shirts are ribbed knit, full length, full cut. Briefs are double seat and front, reinforced at all strain points.

Anthony BUCKHIDE Tailored
Galey & Lord Cramerton MATCHED WORK SETS
High lustrous combed mercerized
One of the finest ARMY CLOTHS made
Comfort fit, long wear
LOOK AT THIS ANNIVERSARY SALE PRICE
SHIRTS 3.49 Value 3.27
2 FOR 6.50
PANTS 3.98 Value 3.66
2 FOR $7.

Famous Buckhide make, cut and tailored to Anthony's specifications.
New 18 inch bottoms for comfort and safety, graduated rise to guarantee comfort fit and long wear. Wide belt loops, deep heavy drill pockets, no-rip seat seams. Pants 28 to 46. 8.2 oz. weight.
Shirts neatly tailored, roomy cut for comfort yet not baggy, two button down flap pockets. Sizes 14 to 17. 6 oz. weight. 100% cotton.

★ SPECIAL ANNIVERSARY SAVINGS IN ALL DEPTS.
Save on quality merchandise at Anthonys'. Pay cash or use Anthony's thrifty Lay Away Plan. No extra charges—save up to 18%.

NYLON SATIN BRIEFS
Totally Opaque luxurious Satin by Steven's
3 PR. 2.50
Ladies nylon satin briefs, totally opaque luxurious quality by Stevens. White or colors. Ladies sizes 5-6-7-8.

WESTERN SHIRTS
Woven Ginghams
2.98 Value
Size 0 to 6
2.59
2 FOR $5.
Deep longhorn pocket flaps, high rise yoke, pearlized snaps on fitted cuffs and front. Special Anniversary savings.

# Tribute To Seniors '65

A diploma, a ring, a red rose . . . these are among the memorabilia which members of the Hereford High School graduating class of 1965 will have acquired by the end of this week.

The 184 prospective graduates will attend Baccalaureate today in the high school auditorium, beginning at 8 p.m.

Delivering the Baccalaureate address will be the Rev. Eugene Brink, pastor of the First Christian Church.

Commencement is set for 8 p.m. Friday in Whiteface Stadium.

Staff Photo

FROM BIG SPRING

# Mrs. Dale Smith Presents Abstract Art Lecture For Hereford Garden Club Guest Day Tuesday

Mrs. Dale Smith of Big Spring was the guest speaker with a program of "Abstract Art" for the Hereford Garden Club guest day Tuesday in the Community Center.

Mrs. Smith is a national judge, corresponding secretary of District 1 Texas Garden Clubs, and an authority on abstract art.

Introduced by Mrs. O. G. Hill Sr., Mrs. Smith was very emphatic when she said that abstract art is not new. It is a type belonging to a "period" such as colonial or Japanese would be.

With abstract art a person needs to satisfy themself first and do what suits the individual. Abstract, she said, deals with the emotions which can be projected through the arrangement in design and color.

To constitute the total design some of the essentials are line, form, pattern, texture and color, and in an arrangement, one of these essentials should be emphasized.

"Organized space," she related can form the design. There is a converging of lines but not necessarily a focal point for abtract arrangements and rythym can be captured by repetition of lines.

Fresh plant material and branches can produce the colors for the arrangements and for her material she includes the use of cat tails, which is a good line material; wisteria, cedar roots, driftwood, and even telephone wire.

Mrs. Smith said that abstracts should be a mystery and suggest rather than paint the complete picture. Balance is important and there must be beauty in feeling or design. Also for garden shows, one piece of plant material must be included in each arrangement.

A question and answer period followed her lecture.

The refreshment table was laid with a lavender linen cloth centered with an old fashioned garden display of mixed flowers in a straw hat. Mrs. S. S. Williams, club president, poured and was assisted by Mrs. Ray Carlisle, Mrs. C. D. Kelton and Mrs. A. L. Manjeot.

During the business session the Texas State Garden Club Convention, which is the 21st of May at El Paso, was discussed. To attend this meeting will be Mrs. Williams, president; Mrs. G. W. Newsom, Mrs. Ray Johnson, incoming club president; and Mrs. O. G. Hill who will be installed as District 1 Governor of Texas Garden Clubs at the El Paso convention.

Approximately 65 members and guests were in attendance for the Hereford Garden Club guest day with representation from Tulia and four garden clubs.

PROJECT EMOTIONS — This can be accomplished through abstract art arrangements according to Mrs. Dale Smith of Big Spring. She was the guest speaker for members and guests of the Hereford Garden Club Tuesday in the Community Center. Mrs. Smith is a national judge for garden shows, authority on abstract art and the corresponding secretary of District 1, Texas Garden Clubs. (Staff Photo)

HEREFORD STATE BANK

FOR YOUR

AUTO FINANCING

Miss Joyce Yvonne McCarley
. . . bride-elect of Lonnie D. Skelton
(Angel Photo)

# Miss McCarley To Wed In Ceremony At Home

Mr. and Mrs. David G. McCarley of Hereford announce the engagement and approaching marriage of their daughter, Miss Joyce Yvonne McCarley, to Lonnie D. Skelton, son of Mr. and Mrs. Joe Skelton of 704 Jackson.

The couple have set June 25th as the wedding date. The Rev. B. L. Davis will officiate for the ceremony which will be in the home of the parents of the future bridegroom at 704 Jackson.

Miss McCarley will be a 1965 graduate of Hereford High School and is employed at Hereford Butane, Inc.

He is a graduate of Hereford High School, attended Texas A&M, and is presently the assistant manager of Nunley Humble Service.

---

To prepare smothered chicken, brown a cut-up large broiler-fryer in butter or margarine; add a half cup of tomato juice, a bay leaf and some peppercorns. Cook, covered, until tender. Roll the chicken in seasoned flour before browning.

# CAMP FIRE GIRLS REPORT

The Gay Blue Bird Group from Central School, entertained their mothers and sponsors, the American Legion Auxiliary, with a Tea, May 10, at the Camp Fire Hut.

Serving at the tea table was Jean Roberson a Tan Da Horizon Club member. Jean has assisted with the activities of this group during this year as part of her Community Service project.

The guests were entertained during the tea by Carmela Burges, Denise Poorch and Gayle Gripp at the piano.

For the program, the Blue Birds sang two songs, The Blue Bird Wish and My Dog Fido.

Jean Roberson gave a brief outline of the program of Camp Fire Girls, to inform mothers and sponsors of what the girls may look forward to when they Fly-Up from Blue Birds to Camp Fire in September.

Mrs. Glenn Gripp and Mrs. Lee Roy Burges, leaders of this group, expressed their appreciation to the mothers and sponsors for their assistance during the year.

This group will take a train trip to Clovis on May 15, to finish the year's activities.

Blue Birds present were Pamela Bryant, Carmela Burges, Norma Jean Smithers, Ginger Newton, Denise Poorch, Teresa Vargas, Sharon Watson, Charline Wright and Gayle Gripp.

Those signing the guest book were Mrs. L. A. Saulcy, Mrs. F. S. Smith, Mrs. L. H. Carlson, Mrs. Ira Ott, Mrs. F. A. Marnell, Mrs. J. S. Durham, Janie and Betty Durham, Mrs. Hazel Sparks, Mrs. J. D. Love, Mrs. J. M. Dawson, sponsors. Mrs. F. D. Bryant, Mrs. Earl Poorch, Mrs. Loyd Newton, Mrs. Charles Wright, Mrs. J. R. Watson, Mrs. Clyde Smithers, Mrs. Lee Roy Burges, Mrs. Glen Gripp, mothers and Miss Jean Roberson.

Saturday May 8, the A-O-Wa-Ki-Ya Camp Fire group had a field trip to Palo Duro Canyon for a nature hike. They visited the West Texas Museum to study the Indian folk lore and tribal costumes of the Indians of our area.

They had as their guests, the Elu-Can-Da fourth grade group from Shirley and Aikman Schools, with their leader Mrs. Earnest Langley. The girls enjoyed a backyard cookout at the home of Mrs. Frank Short, the leader of the A-O-Wa-Ki-Ya group.

Girls from this group attending were: Elise Allen, Janna Balden, Nancy Brink, Valerie Chisholm, Sally Dingus, Mary Harper, Debbie Hoover, Kathy Muse, Lynn Shyne, Vicky Stringer, Diana York and Blanch Torres. Mothers of the girls, Mrs. Jack York, Mrs. Nick Shyne, Mrs. John Harper, and the group guardian, Mrs. Short assisted with the cookout.

---

Although it is considered an old-fashioned method, some good cooks like to sear their beef in a very hot (500 degrees) oven before continuing roasting at moderate temperatures (350 degrees.)

MUSCULAR ACHES-PAINS

Take PROVO tablets when you want temporary relief from minor aches and pains and body stiffness often associated with Arthritis, Rheumatism, Bursitis, Lumbago, Backache, and Painful Muscular aches. Lose these discomforts or your money back.

McDOWELL DRUG

Get The Bowling Habit — For Your Own Well Being!

It's A Wonderful World Of Fun.

FUN FOR EVERYONE

LET'S GO BOWLING

SUNSET LANES EM 4-1560

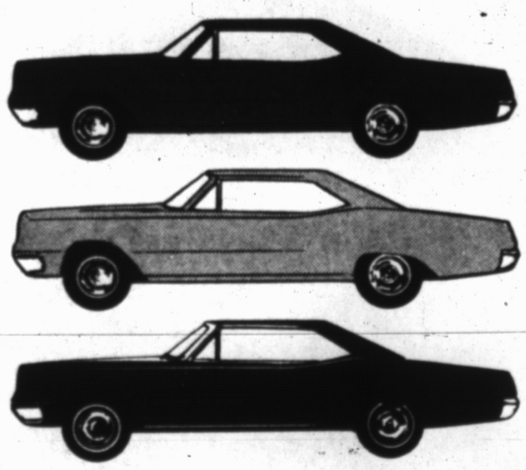

This year
they all look alike
...don't they?

Not Mercury!

It's obvious why Mercury sales have doubled*... isn't it?
There are 15 Mercury models that will spoil you with luxury.

from $2767.00 to $3599.00

*Mercury sales in Texas — March '65 vs. March '64.

STEPHENS-HUDSON MOTOR CO.

1ST. AT MILES HEREFORD, TEXAS

SOME ONE HAS DIED AND LEFT YOU A

FORTUNE

"But God commendeth His own love for us, in that, while we're yet sinners, Christ died for us." (Romans 5:8).

"The Spirit himself beareth witness with our spirit, that we are children of God: and if children, then heirs; heirs of God, and joint-heirs with Christ; if so be that we suffer with Him, that we may be also glorified with Him." (Romans 8:16, 17).

"So that thou art no longer a bondservant, but a son; and if a son, then an heir through God." (Galatians 4:7).

"Blessed be the God and Father of our Lord Jesus Christ, who according to His great mercy begat us again unto a living hope by the resurrection of Jesus Christ from the dead, unto an inheritance incorruptible, and undefiled, and that fadeth not away, reserved in heaven for you. . ." (I Peter 1:3,4).

ARE YOU GOING TO REJECT THIS FORTUNE?
SURELY NOT, SEEING THE ONLY
ALTERNATIVE IS ETERNAL PUNISHMENT.

"And these shall go away into eternal punishment: but the righteous into eternal life." Matthew 25:46

". . . .and to you that are afflicted rest with us, at the revelation of the Lord Jesus from heaven with the angels of his power in flaming fire, rendering vengeance (1) to them that know not God, and (2) to them that obey not the Gospel of our Lord Jesus: who shall suffer punishment, even eternal destruction . . . . II Thess. 1:7-9.

However, our Creator wants none of us to "perish, but that all should come to repentance." II Peter 3:9. See John 3:16. As creatures of choice, we choose our own destiny.

YOU AND YOUR FAMILY ARE ENCOURAGED TO STUDY THE BIBLE AND WORSHIP
WITH THE CENTRAL CHURCH OF CHRIST
Plains & Sunset Avenue — Hereford, Texas
Sunday School 9:30 A.M. —— Worship 10:25 A.M. & 6 P.M.

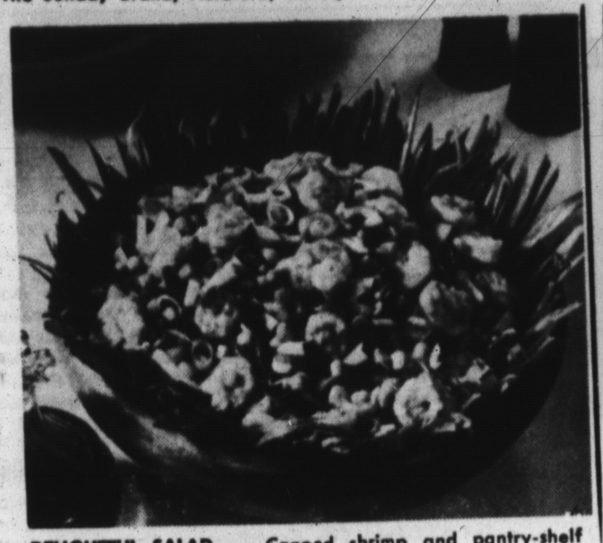

DELIGHTFUL SALAD — Canned shrimp and pantry-shelf vegetables are combined with celery and apple to form a great combination. The shredded green tops of scallions outline the salad bowl for a "straw hat" effect. (AP Photo)

LET'S COOK SOMETHING

# New-Style Shrimp Salad Tasty

By CECILY BROWNSTONE
Associated Press Food Editor

HERE'S ONE of the best pantryshelf salads we've ever come upon. Surprising, delightful, easy to prepare!

When we encountered this recipe, the combination of ingredients struck us as unusual. Although the salad was highly recommended by a fine cook, we wondered whether our tasters really would give it a top rating. We needn't have wondered — the salad was immensely pleasing.

We call it pantryshelf-style because its three main ingredients — shrimp, cut green beans and whole-kernel corn — are canned and may be on hand in the kitchen. The refrigerator ingredients needed are easy to come by.

The cook who passed along this rule to us said the salad reminded her of a straw hat because the bowl into which the shrimp combination is placed is outlined with the long shredded green tops of scallions!

It's the shrimps that give this salad its main-course quality. Packed in small cans, this seafood is great to have on hand. You can always use the shrimps for a quickly made spread by mashing them with sweet butter and adding a suspicion of nutmeg. Or you can add them to a tomato sauce for fish fillets or baked fish; or to a cream sauce to serve over toast or in pastry shells or patties.

**SPECIAL SHRIMP SALAD**

2 cans 4-½ ounces each) shrimp
1 can (about 1 pound) cut green beans, drained
1 can (12 ounces) whole kernel corn, drained
2 medium red apples
6 small green onions (scallions)
1 cup chopped celery
½ cup Viniagrette Dressing
Lettuce

Have all ingrediens chilled. Drain and rinse shrimp. Core unpeeled apples and cut into small fan shapes. Cut green tops from onions and slice lengthwise into thin long shreds; reserve. Coarsely chop the white bulbous parts of the onions. Mix together the shrimp, beans, corn, apple, chopped white part of onion and celery; toss with Vinaigrette Dressing. Place in a chilled bowl and garnish around the edge with the long shredded green onion tops so that they stand up. Serve on crisp lettuce. Makes 6 servings.

**VINAIGRETTE DRESSING**

1 teaspoon salt
1 teaspoon sugar
1 teaspoon dry mustard
¼ teaspoon paprika
½ teaspoon white pepper
1/3 cup cider vinegar
2 tablespoons water
Salad oil

In a glass meauring cup for liquids), with a fork, beat together the salt, sugar, mustard, paprika, pepper, vinegar and water. Add enough salad oil to make 8 ounces (1 cup).

**SMALL FRY PARTY**

Astronaut Hamburgers
Potato Chips
Carrot and Celery Missles
Ice Cream Stars Moon Puffs

**MOON PUFFS**

6 cups puffed rice
½ cup sugar
½ cup light corn syrup
¼ cup water
¼ teaspoon salt
½ cup peanut butter
12 large marshmallows

In a jelly-roll pan heat puffed rice in a moderate (350 degrees) oven for 10 minutes. Pour into large greased mixing bowl. In a medium-sized saucepan stir together the sugar, corn syrup, salt and water; bring to a boil. Cook to 236 degrees on a candy thermometer or until the soft-ball stage. Stir in peanut butter; pour over puffed rice and stir until all kernel are evenly coated. Quickly divide into 12 portions; with greased hands, shape a portion of the mixture around a marshmallow to form a ball. Cool until set.

**FAMILY DINNER**

Minute Steaks Parmesan Shells
Asparagus Salad Bowl
Caramel Custard Beverage

**PARMESAN SHELLS**

3 quarts water
1 tablespoon salt
2 cups small-size macaroni shells (½ pound)
2 tablespoons butter
2 tablespoons grated Parmesan cheese

In a large kettle, bring the water and salt to a full rolling boil. Add the macaroni shells; continue to boil rapidly, uncovered, just until tender and cooked through but still firm. Drain at once. Stir in butter and Parmesan so shells are coated with the mixture. Serve at once. Makes 6 servings.

**COMPANY BUFFET**

A simple but luxurious ice cream dessert.

Beef Stroganoff
Buckwheat Groats
Green Peas Salad Bowl
Pineapple Elegant Beverage

**PINEAPPLE ELEGANT**

Fresh pineapple rings
Vanilla ice cream
Creme de Menthe (green)

Place a pineapple ring on each individual dessert plate; top with a scoop of ice cream; pass creme de menthe. For each 4 servings use 4 pineapple rings and 1 pint ice cream; increase amount as needed.

**SUNDAY DINNER**

There's plenty of sauce with this veal!
Saucy Veal Steamed Rice
Green Beans French Bread
Ice Cream and Sherbet

**SAUCY VEAL**

1-½ pounds veal cutlet (about ¼ inch thick), cut in 6 pieces
2 tablespoons shortening
1 can (1-5/8 ounces) dry onion soup mix
2 tablespoons flour
1-½ cups water
1 cup drained canned tomatoes, chopped
½ pound mushrooms, quartered
1 clove garlic, minced

Pound veal with meat hammer or edge of heavy saucer. In a large skillet, heat the shortening over moderate heat; add the veal and brown on both sides; remove. Pour off any fat in skillet add the soup mix and flour; over low heat gradually stir in water, then add tomatoes, mushrooms and garlic. Simmer until meat is tender — about 30 minutes. Makes 4 to 6 servings.

## Rebekah Lodge To Initiate Members

Georgia Holliman was the presiding officer when the Hereford Rebekah Lodge met in the IOOF Hall recently.

Team captain Earline Manning asked that the team practice Tuesday evening for initiation of new members. On the team are Helen Cherry, Addie Stallings, Ursalee Jacobsen, Avis Brown, Lydia Hopson, Ada Hollabaugh, Belle Clark, Leona Love, Nellie Beauford, Orpha Nickerson, Melba Cooper, Cynthia Vines, Jackie Bishop, Ruth Rogers and Francine Brown.

A shower was given also for Goldie Stewart as a farewell. She and her family are moving to Dallas.

Members plan to attend the Friona Rebekah Lodge memorial service as a group.

Hostesses were Lydia Hopson, Alta Davis and Ursalee Jacobsen with others present, Helen Cherry, Cynthia Vines, Ada Hollabaugh, Jackie Bishop, Mae Smith, Georgia Holliman, Goldie Stewart and sons, Leona Love, Nellie Beauford, Alyene Lomenick, Earline Manning and Belle Clark.

If you've been away . . . or if you haven't discovered the COOPERS. . . way of making friends, here's a festival of fabulous buys that will make you love us almost as much as we love you! From apples to zucchini, right up and down the alphabet, every value-packed aisle says "Welcome to the home of bountiful bargains— COOPER'S So come on down and see how sincerely friendly our HI-YA NEIGHBOR SALE is to you and your budget.

HOMEMADE PURE PORK
SAUSAGE LB. 49¢
Round Steak USDA LB. 89¢
Shurfresh Cheese 2 LB. 69¢
Chopped Sirloin LB. 69¢

EASY ON SPRAY STARCH 22 OZ. 49¢
SILLY SOAP AEROSOL CAN 69¢

PRELL LIQUID
SHAMPOO Family Size Reg. $1.39 98¢

KLEENEX
FACIAL TISSUE 400 COUNT 5 FOR $1

SHORTENING 3 LB. CAN 79¢

SHURFINE
R.S.P. CHERRIES 303 CAN 6 FOR $1

LB. BOX
SUGAR POWDERED OR BROWN 2 FOR 29¢

DEL MONTE Cut Green Beans 303 CAN 4 For 89¢
QUAKER Puffed Wheat BOX 19¢
DREAM WHIP Dessert Topping Large Box 39¢
Shurfine Flour 5 LB. BAG 39¢
Ranch Style Beans 300 CAN 8 For $1.00
SHURFINE CANNED Luncheon Meat 12 oz. Can 2 For 79¢
GERBERS STRAINED Baby Food Fruits & Vegetables 6 For 59¢
Beef Enchilada Dinners PATIO 12 OZ. 3 For $1.00
GLEEM Toothpaste EX. LG. REG. 59¢ 49¢

FARM FRESH TEXAS
CORN 6 FOR 39¢
SUNKIST ORANGES 8 LB. 98¢
RHUBARB LB. 15¢
WHITE SQUASH 2 LB. 29¢

CREAMY RICH IN FLAVOR

Good For Health

COOPER'S

## U. S. Discovering True Friends

One thing that can be said with certainty about recent events in Southeast Asia and the Dominican Republic is that the United States is finding out who its real friends are and who is really dedicated to defending freedom against Communist tyranny.

President Johnson, in a long series of speeches and statements, has made it crystal clear that so long as he is in the White House this country's government will not hesitate or flinch for a moment in doing whatever in his judgement has to be done, which is to say whatever the Communists make it necessary for the United States to do in order to protect its own security and interests, resist Communist aggression, defend freedom, keep its commitments and help those countries that want to be helped in defending their own independence.

He has made it just as clear that he is not going to be deterred by that nebulous and fickle thing known as "world opinion," which is subject to Communist influence and manipulation, and which Communist leaders long have tried to use as a form of pressure against this country.

It is not that President Johnson is oblivious to "world opinion." In fact, there probably never has been an American President who is more sensitive to what others think of his actions and policies or who has gone to greater lengths to try to win approval. But he has shown and said that he will not let disapproval keep him from doing what he believes is both right and necessary.

Moreover, he has stated very candidly that, since this country must bear the main burden for the defense of the Free World whether it likes the responsibility or not, he feels that it has a right to expect understanding and support from its true friends and the beneficiaries of its policies.

He expressed this feeling very pointedly in his State of the Union message when he said: "We are prepared to live as good neighbors with all, but we cannot be indifferent to acts designed to injure our interest, or our citizens, or our establishments abroad. A community of nations requires mutual respect. We shall extend it — and we shall expect it."

There is certainly nothing unreasonable about expecting one's friends to rally to one's support when the chips are down in a crucial confrontation or test of determination between the forces of freedom and those of tyranny. If they cannot give that support, they at least can keep silent.

No one expects unanimity, and there is no such thing as infallible judgment. There is always the possibility of equally effective alternatives. But differences in viewpoint, opinion and judgment can be presented in such a way as not to give aid, comfort and help to the common enemy.

Perhaps there is no such thing as morality in international relations, but there can be loyalty.

—The Houston Post

## The Tools Of Learning

We let National Library Week get by without editorial comment, but it is better late than never.

Especially from people in the newspaper business, who are necessarily readers and devotees of the printed page. Newspaper people, as a general rule, learned early to appreciate reading, to appreciate good books, and most newspaper people have spent a great deal of time around a library.

Back in the early days of Perryton, a group of determined women in the Perryton Sorosis Club got together a collection of books which were placed in a corner of the Edwards Toggery on Main street.

These books were rented out, at a nominal fee, and the proceeds used to buy new books and repair the old ones. Many a child of Perryton had his first introduction to library methods at this small counter in the Edwards Toggery, where exciting works of fiction as well as good books on biography and other fields were made available.

As time went by, the library expanded out of those quarters into the courthouse annex where a full time librarian was employed. The library board, composed of some of the earliest advocates of library facilities in Perryton, have spent many hours in performing the duties of library board members.

And a few years ago the Perryton community was proud to be the recipient of a truly outstanding gift—the Perry Memorial Library, built and furnished by Mr. and Mrs. A. P. Spicer and given to the county with no strings attached.

This beautiful building, large enough to accomodate the thousands of volumes that are now on its shelves, is a distinct community asset which is appreciated by young and old alike. It is a tribute to the foresight of the donors that they could look into the future and give a gift that will be actively used and appreciated for years to come as a living memorial to the Perry family, including of course the late Judge Geo. M. Perry, for whom Perryton is named and who played such an important role in Ochiltree county history.

Many people do not realize how much traffic is generated these days at the Perry Memorial Library by people who come to read and to learn and to enjoy books.

It can be truly said that books are the principal tools of learning. And we in Perryton can be especially proud of our Perry Memorial Library, of our librarian, Mrs. D. D. Shanks, and of the many services that are provided for us there.

—The Ochiltree County Herald

THE Sunday Brand
Established 1948
Published every Sunday at 130 W. Fourth
Hereford, Texas 79045

TEXAS PRESS ASSOCIATION 1965

NATIONAL EDITORIAL ASSOCIATION SUSTAINING MEMBER

James M. Gillentine, Editor and Publisher
Melvin Young, General Manager
Dudley Lynch, News Editor
Robert J. Awtrey, Mech. Supt.

Entered as second-class matter July 6, 1948 at the post office at Hereford, Texas, under the Act of March 3, 1879. Second-class postage paid at Hereford, Deaf Smith County, Texas. Subscription Rates: Zone 1, $4.00 per year; Zone 2 and above, $5.00 per year. With the Hereford Brand, both papers, Zone 1, $4.95 per year; Zone 2, $6.15 per year. Carrier, delivery, 60c per month. Single copies 15c each.
Classified advertising rates: 6c per word first insertion (60c minimum; 4c per word each additional insertion.)

## Poll Tax

By a narrow roll-call vote, the Senate Tuesday defeated attempts by a group of liberals — led by Democrat Ted Kennedy and Republican Jacob Javits — to add an amendment to the administration's voting rights bill which would have outlawed poll taxes entirely. Four states, including Texas, still use the poll tax as a requirement for voting in state and local elections, though it is banned by constitutional amendment for federal elections.

Sen. Ralph Yarborough of Texas, casting his lot with the Kennedy forces, termed the poll tax a "poisonous snake across the path to the voting box" and a "crown of thorns" for minority groups in Texas. He added that some critics charge the voting rights bill, as drawn, does not apply to Texas. "I want it to apply to Texas," said Yarborough.

Sen. John Tower, defending his home state's use of the poll tax, provided a calm, logical rebuttal for Yarborough's arguments. The poll tax in Texas, said Tower, was neither intended to foster voting discrimination in the state when it was enacted nor has it been so used.

Its purpose, he said, was to prevent election frauds, purify the ballot and raise revenue. Challenging the argument that the poll tax has been used to discourage minorities from registering to vote, Tower confronted his liberal colleagues with the fact that a higher percentage of Negroes in Texas register to vote than do whites.

The main argument against the Kennedy-Javits amendment is that the poll tax has been found to be legal for state and local elections, and that short of a constitutional amendment to outlaw it, Congress cannot prohibit its use by simple statute.

The President, the attorney general and the bipartisan leadership in the Senate and House take the view that adding a poll tax ban to the voting rights bill might subject the whole bill to a constitutional challenge. They prefer a "compromise" which would permit a separate and early test of the constitutionality of the poll tax by the Supreme Court.

These questions are pertinent:

If a statutory ban on the poll tax is unconstitutional, is a statutory ban on state literacy tests and other portions left in the voting rights bill also unconstitutional?

If the congressional and administrative leadership truly believes it does not have the power to outlaw the poll tax short of a constitutional amendment, by what logic does it think the Supreme Court can settle the issue?

The presumption is that the court will outlaw the poll tax, saving the legislative and executive branches the trouble or embarrassment. Very likely that presumption is justified, even though the court has consistently upheld the validity of state poll taxes — and other voting requirements to be outlawed by the pending bill, for that matter.

—The Dallas Morning News

## 'Happiness Is A Wet Farmer'

## 'GOOD STEPPING STONE'

# Majority Of Congress Started As Lawyers

By TEX EASLEY

WASHINGTON (AP) — It's not necessary to be a lawyer if you want to go to Congress, but it might help. The latest Congressional Directory lists 238 of the 435 House members as attorneys and 67 of the 100 Senators.

The ratio among Texans is much higher. Of the 23 representatives, 17 are lawyers. Sen Ralph Yarborough also is an attorney.

A GOOD STEPPING stone to Congress would appear to be service in either the Texas House or Senate. These 12 incumbent congressmen were once state legislators:

Reps. Wright Patman, Texarkana; W. R. (Bob) Poage, Waco; Clark Fisher, San Angelo; Jack Brooks, Beaumont; Lindley Beckworth, Gladewater; Jim Wright, Fort Worth; Bob Casey, Houston; Henry Gonzales, San Antonio; Ray Roberts, McKinney; Joe Pool, Dallas; Eligio (Kika) de la Garza, Mission; Richard White, El Paso.

All 12 are lawyers. Others in the delegation who also are attorneys are Reps. George Mahon, Lubbock, Albert Thomas, Houston; Omar Burleson, Anson; John Dowdy, Athens and Walter Rogers, Pampa.

Sen. John Tower, in his biography in the directory, notes he was a member of the faculty of Midwestern University, Wichita Falls, before defeating a field of 71 candidates seeking to succeed Lyndon B. Johnson in the Senate after he became Vice President in 1961.

YARBOROUGH and Beckworth also are former teachers.

The longest of the biographies submitted by the Texans is from Yarborough. It occupies 36 lines in the 1,025-page directory and is one line longer that the one devoted to President Johnson. The sketch on the only Texan on the Supreme Court, Associate Justice Tom Clark, requires 12 lines.

The shortest sketch among those of the Texans in Congress reads: "O. Clark Fisher, Democrat, of San Angelo, Tex.; member House Armed Services Committee; elected to 78th and succeeding Congresses."

SOME VARIED careers in private business show up in the background of the Texans: Rep. Earle Cabell of Dallas is in the dairy business; Roberts was once an automobile dealer; Pool is a mattress manufacturer as well as a lawyer; Jackie Pickle of Austin was in the public relations business and Gonzalez was a translator; Brooks was once a reporter.

Much of the President Johnson's biographical sketch is taken up in listing colleges and universities which have given him honorary degrees — most of them after he became Vice President. Johnson, who received a B.S. from Southwest Texas State Teachers College at San Marcos in 1930, was given the first of his 26 honorary degrees by Southwestern University in 1943.

## Uranium Hunting Class Set For Prospectors

### 25 YEARS AGO

Several hundred persons from Hereford joined about 15,000 more from all over the Panhandle area to help in the formal opening of Buffalo Lake last week end. Hereford was officially represented by bathing beauty Ruth Harding.

Plans for formal opening of Hereford's new postoffice with special speakers and special music on the program are announced by Jim Lipscomb, postmaster. Date of the opening has been officially set for May 25.

John McClean and Homer Henslee returned Tuesday from Midland, where they attended the District 2-T Lions Club convention as delegates of the club here.

### 10 YEARS AGO

Members of the Hereford Rotary Club who were charter members of the club and still active were honored last week. They are John Patton, Henry Sears, Henry Benson, Lynn Kester, E. Hedrick, and Faust Collier. They were presented placques at the Tenth Anniversary Ladies Night.

The Deaf Smith County Chamber of Commerce Board of Directors has requested that the Texas Employment Service open an office in Hereford. Chamber officials were confident of favorable action.

Interested in uranium hunting? A series of four weekly classes in prospecting for the precious radio-active metal will tentatively begin in Hereford on May 17, if enough interested persons can be signed up, according to the vocational department of Amarillo College. An overwhelming response to its course in Amarillo, Pampa and Borger prompted the vocational department to offer it to other communities in the Panhandle.

### NOT OKAY

TOMBSTONE, Ariz. (AP)—Frank Weidner welcomed several young visitors to the OK Corral, which he manages.

Before stepping into the spot where Wyatt Earp and Doc Holliday shot it out with the Clanton brothers, one of the boys asked:

"Was the Lone Ranger in the fight?"

The surprised Weidner said no, and the boys turned and left.

## Panhandle Paragraphs

Coach J. D. Covington submitted his resignation Monday night to Superintendent Paul Hilburn and announced that he had accepted a position with the Alamogordo, N.M., school system. While serving as athletic director and head football coach in the Dimmitt Schools for the past nine years, Covington mentored teams which have won three district championships and have placed second in district standings for years.

—The Castro County News (Dimmitt)

—PP—

The Littlefield City Council voted Thursday to have City Ordinance 177, which prohibits dogs to run loose, strictly enforced. The ordinance was passed in 1960, but dogs have not been much of a problem until recently.

—County Wide News (Littlefield)

—PP—

One machine can do the work of 50 ordinary men . . . no machine can do the work of one extra-ordinary man.

—James Roberts in Andrews County News

—PP—

Times have sure changed. And we are certain that the current grave world situation must worry women more than men. The other day we saw a gray-haired teenager come out of a beauty shop.

—Harold Hudson in The Sunday Herald (Perryton)

—PP—

Recent rains in the Muleshoe area were "created" for east central Colorado by F. Neal Bosco and his associates after they seeded the atmosphere in that area two days before the West Texas rains. At least, that's the contention of Bosco, a Springfield, Colo., rainmaker, who says an analysis of rainwater which fell in this area shows strong traces of the seeding chemicals used. Bosco was in Muleshoe to see if anybody would like for him to do a bit of seeding here.

—Bailey County Journal (Muleshoe)

—PP—

That feller on Division Street says in a way it would be a shame to abolish the draft . . . those greetings are about the only friendly words a man ever gets from his government.

—Speedy Nieman in the Slaton Slatonite

## Trial Of Errors

Sen. Thomas Dodd has accused the American press of giving an inaccurate, imbalanced and inadequate picture of the war in Viet Nam. These are serious charges, made even more serious because they are partly true.

Confusing events in South Viet Nam during the last four years have at times been distorted, at other times been unreported by the press. As a result, until recently the American people have had a hard time getting a satisfactory answer to the question, "What's going on in Viet Nam?"

The press coverage of the riots and torch suicides that preceded the fall of Diem gave a misleading picture in overemphasizing the flaws in the government and overlooking completely the political machinations of the leaders of the Buddhist opposition. As Sen. Dodd said, incidents of mistreatment of Viet Cong prisoners drew the fascinated interest of much of the American press, but it generally ignored the wholesale slaughter of loyal civilians by VC terrorists. Minor government defeats sometimes got greater coverage than major government victories.

However, Sen. Dodd did not give the whole story, either. In this, he too, is guilty of giving an inadequate picture of the press in Viet Nam. His implication that American newsmen are guilty of deliberate slanting of the news to misinform the public is, we believe, wrong. The American press as a whole doesn't work that way.

One of the problems of the correspondents has been that they are covering a new kind of war, one which the French called "a war without fronts." After years in the field, the military has not yet learned exactly how to fight such a war. Is it any wonder the press is having trouble devising ways to report it?

There are no front lines, to which correspondents can go to observe the fighting for themselves. Battles can occur anywhere, but the correspondent cannot be everywhere at once.

A fortified village may go undisturbed for years, then suddenly be overwhelmed and destroyed overnight without warning. Viet Cong tactics are a combination of commando, guerrilla, Chicago gangster, thugee, and Comanche tactics, all woven together in a skein of propaganda and political persuasion. Their successes and failures cannot be understood by looking at a map.

The desertion rate of the army, the capture of VC rice stores, the tone of Hanoi's latest broadcast — any of these may be more significant than the communique of some big battle that occurred primarily in the imagination of the government public information officer.

And in this regard, it is well to point out that any failure of the press to inform has been at least matched by failures of the government spokesmen, both Vietnamese and American. In past years, these worthies repeatedly have been caught announcing that everything was going great as they stood before a regime in the process of collapsing.

The tear gas fiasco, in which early news stories did not make it clear that gas being used was nonlethal, was set off when a U.S. official backed into the announcement without giving full details.

In 1963 government restriction on the press prior to the anti-Diem coup prompted a House panel to declare that the policy "unquestionably contributed to the lack of information about conditions in Viet Nam . . . Instead of hiding the facts from the American public, the State Department should have done everything possible to expose the true situation to full view."

Today American officials and reporters in Viet Nam, having gained experience from past mistakes, are doing a better job of explaining and reporting, respectively. It would be a lie to claim that no mistakes have been made have been made in the past. But it is unfair to claim that all the mistakes have been made on one side.

—The Dallas Morning News

# Coffee Time

by Lois Dedyne

**At a recent golden wedding** anniversary celebration, the honored gentleman was asked to what he attributed his excellent health. And, could it be the result of 50 years of happily married life?

He replied that when he and his wife first married, they came to the agreement that who-ever started an argument would put on their hat and go outside.

And he had spent the better part of the last 50 years out-of-doors!

Must be, this climate really agrees with him.

• • •

Made an apple pie lately? Next time, try some white raisins along with grated orange and lemon rind. Makes a fine addition and really a welcome change.

• • •

Having some leftovers when you serve the same style buttered carrots? Try adding some pineapple bits the next time you serve them. Kids really go for it!

• • •

Next time you toss a green salad, add a little grated Parmesan cheese to the oil and vinegar dressing. Gives it the professional touch.

• • •

At one time I worked in an office that requested legal documents from individuals, or sometimes just run of the mill information. Many times, just run of the mill answers came in but . . . many times, the replies were intended to say one thing but somehow didn't come out quite the same way. Such as:

"Please send me a letter and tell me if my husband made application for a child and wife."

Or, the reply for information about a missing person:

"I am glad to state that my husband who has been missing is now deceased."

And, in reply to a request for proof of birth:

"In accordance with the instructions, I have given birth to a girl that weighs ten pounds in the enclosed envelope."

And from an insurance questionnaire.

"I can not get sick pay. I got seven children, can you tell me why this is?"

And how about this one:

"I already wrote the president and if I don't hear from him, I am going to write Uncle Sam about all of you."

• • •

And such is life.

Believe there are some impatient Herefordites when it comes to the "Variety Park" situation. Wednesday as I passed Main St. at Third, noticed a nice branch of a tree — or it could have been a tree, standing atop a huge mound of gravel. I'm sure it didn't grow there!

Even tho' the rain has held up the progress on Main Street, believe we are all happy to see some moisture. My dandelions are the largest and prettiest in town.

• • •

And to really get in the swing of things, next Friday is the beginning of HK, HT, and WOM. That is, Happy Kids, Happy Teachers, and Worn Out Moms! I'm aready dreaming of September and dreading the span of time in the middle. Join the ranks.

See you next week . . .

**PORTRAITS EXHIBITED** — Five gold award portraits (seen above) from Angel Studio, Hereford, were displayed last week at the National Convention of the Professional Photographers Association of America held in New York City. The portraits by Bill and Carmen Angel were on display at the Statler-Hilton Hotel. About 4,000 professionals submitted up to four pictures each and about 500 were chosen for exhibition. Subjects in the portraits are (top left to right) Joe Andrews, Mrs. Cameron Gault, Joe Angel (bottom, left to right), Dodie Lynn Humphrey and Tawyna Hand.

## TAKES SALES HONOR

J. W. Robinson, Jr., Hereford, with Southland Life Insurance Company, has qualified for membership in the 1965 Million Dollar Round Table. Members of the select organization must have written one million dollars of new life insurance paid for in 1964 in accordance with thr rules of the organization, although Life Members may have earned the honor by fulfilling previous requirements. There are three classes of membership: Qualifying; Qualifying and Life; and Life. Robinson is a Qualifying member.

## Shamrock Names Sales Official In Chemicals

AMARILLO (Special) — Gene Benton has been promoted to assistant manager of agricultural chemical sales for The Shamrock Oil and Gas Corporation. The promotion, announced by C. A. Cash, Shamrock President, is effective May 1.

Benton had served since October, 1963, as an ammonia salesman in Shamrock's sales department. In his new duties, he will serve as assistant to Tom W. Beck who was promoted to the position of manager of agricultural chemical sales when the new department was created in March of this year.

## Lone Star Study Installation At Country Club

Mrs. Baker Womble, out-going president for the Lone Star Study Club, was the installing officer at their installation dinner Tuesday in the Country Club.

The poem, "Builders" by Longfellow was Mrs. Womble's theme for the installation and after she read the poem she gave the incoming officers their duties. They were installed for a term of two years.

To Mrs. S. S. Williams, president, she presented a miniature saw to represent the superintendent. Mrs. C. D. Kelton, vice-president, was given a screwdriver; Mrs. Opal Bookout, secretary, a hammer; Mrs. Thelma Chisum, corresponding secretary, a rule; and to Mrs. Baker Womble, parliamentarian, a square.

With their tools and the material in the club, Mrs. Womble said these officers were admonished to build a better club. Mrs. Womble, as out-going president, was presented a hand painted plate.

Mrs. Womble also presided for the business session and hostesses were Mrs. C. D. Kelton, Mrs. S. S. Williams and Mrs. John Jacobsen Jr.

For the dinner table, decorations of purple iris and yellow canaries were used to carry out the colors of the club.

Members attending were Mrs. R. G. Blue, Mrs. V. E. Dodson, Mrs. Norman E. Moore, Mrs. Floyd Dunavant, Mrs. Robert Thompson, Mrs. Ed Warren, Mrs. Thelma Chisum, Mrs. J. J. Durham, Mrs. Jim Bookout, Mrs. Baker Womble, Mrs. S. S. Williams, Mrs. Ray Suit, Mrs. Coy Phillips, Mrs. G. W. Newsome, Mrs. C. D. Kelton, Mrs. Vivian Major and Mrs. John Jacobsen Jr.

Complete Stock Office Supplies
THE INK SPOT

PIONEER
Sorghum & Corn
SEED
VIRGIL WALKER
4 Miles South and 1 Mile
East of Hereford
Phone 276-5353

C is for COURTESY

Courtesy is one of the ABS's of pharmacy . . . that's why folks in Hereford know they can always count on prompt and friendly service when they come to us!

McDowell DRUG
EM 4-1313

Jewelry Gifts
Are
Lasting and
Appreciated
Cowan Jewelry

ROMANTIC
GAS LIGHTS

Shades of night, softly dispelled by caressing light. Romantic as moonlight, a gas light's glow reflects beauty, charm . . . economy, too.

As little as $2.15 a month.

Contact any employee of
Pioneer Natural Gas Company

For The Graduate . . . Wedding . . . Anniversary

for the man who wants faster, closer shaves . . . for up to 7 days without recharging

Craftsman Rechargeable Shaver
New from Sears!
Was 21.99 18.90

Needs no bulky charging station . . . has an exclusive cord with built-in recharging unit. Up to 7 full days of velvet-smooth shaves from just one overnight charge. Sears finest stainless steel cutting head delivers the most comfortable shaves possible . . . truly cordless shaving convenience at its best! Jewelry box case. A man's gift!

for the graduate's Hope Chest . . . or Wedding

Electric Knife
Made To Fit Your Hand!
$13.97

Lifedge Blades of Stainless Steel Give Smooth Slicing Action

ELECTRIC Can Opener and Knife Sharpener Combination

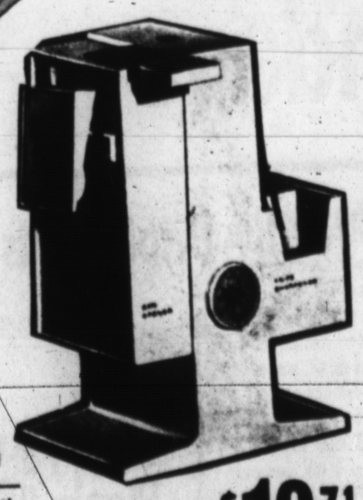

- Opens cans of all shapes and sizes — leaves edges smooth —
- Sharpens Knives Effortlessly

$10.71

All Prices INCLUDE Shipping Charges
All Merchandise in Store NOW

Air Conditioner 4700 CFM Was 145.95 $125.88
Air Conditioner 4300 CFM Was 125.95 $105.88
AF/AM Stereo One Only Was 239.45 $168.88
23" Mahogany TV Was 258.95 $226.95

SEARS - HEREFORD
421 N Main
EM 4-3854
Store Hours 9 to 5:30

1965 Chevrolet Impala
SPORT COUPE
Stock No. 107c-White with red interior, EZ Eye Glass, Deluxe Seat Belts and retractors. Padded dash. 2 speed wiper and washer, Wheel Covers, White Sidewall tires, P.B., Radio and Heavy Duty Radiator. . . . . .
List Price $3116.40 NOW 2596.21

1965 Chevrolet Biscayne
4 Door Sedan. Stock No. 98C. Cameo Beige with fawn interior. EZ eye windshield, Heavy Duty Radiator and O.B.A.C.
List Price 2570.20 2165.85

SHOP these RED HOT BUYS!

STOP

1965 Chevrolet Bel Air
Stock No. 108C - 4 Door Sedan. Sierra Tan Beige with fawn interior. EZ eye glass. Deluxe seat belts and retractors, 2 speed wiper and washer. Factory air conditioner. Powerglide transmission, wheel covers, White sidewall tires, P.B., Radio and V-8 motor.
List Price 3507.25 2885.00

1965 Chevrolet Chevelle
4 door sedan. Stock No. 118C. Cameo beige with fawn interior. EZ eye windshield. Heavy Duty Radiator. . . . .
List Price 2407.25 2117.45

Wide Selection to Choose from!

STOP! Don't Buy ANY Car 'til you Check Our Prices

TERRIFIC DEALS!

ORSBORN CHEVROLET-OLDS
2nd at Schley
Phone EM 4-2160

# YOUR CONSIDERATION, BY SHOPPING ON WEEKDAYS

## Will mean that others may also observe and enjoy our traditional day of.....

# WORSHIP and rest - "SUNDAY"

## RESOLVE.....

RESOLVE NOW TO ENCOURAGE BUSINESS FIRMS TO OBSERVE SUNDAY AS A DAY OF WORSHIP AND REST IN ORDER THAT THEIR EMPLOYEES MAY HAVE MORE TIME TO BE WITH THEIR FAMILIES.....

## Shop Weekdays-Not Sundays

This Message Is Paid For By The Following Merchants Who Proudly Display This Emblem
They Deserve Your Support

Youngs Radio & TV Service
The Christian Book Store
Tannahill's Fabric Mart
J. C. Penney Co.
Hereford Parts & Supply Co.
C. R. Anthony Co.
The Ink Spot
First Printing Co.
Gwynnes Cleaners -
Acme Cleaners
Stan Knox TV & Music

Perry Bros. 5 & 10
Dub's
Lankford's Flowers
McNeil Furniture
Ben Franklin
S & R Appliance
Sunset App. -
Gibson's Discount
Gibson's Pharmacy
Edwards Pharmacy

Nunley Humble
The Vogue
Cowan Jewelry
Glenn's Footwear
Littles of Hereford
Hereford Hardware
Leon's Shoes
Rutherfords
E. B. Black Furniture
Cooper's Market

Whites Auto
Piggly Wiggly
Helen's Youth Shop
Kesters Jewelry
Boyd Machine & Supply
Warren Bros.
Sunset Food
City Television
Harman's

If you weren't contacted you may join us in future messages by phoning your firm name to any of the participating merchants.

# Mrs. Crosthwait Installs Mrs. Bill Bradly As President Of Music Study Club

Music Study Club members had their installation and final luncheon of the club year at the Western Wheel Inn Monday with Mrs. B. Y. Crosthwait, out-going president, presiding.

It was announced that the retiring president's name, Mrs. B. Y. Crosthwait, has been placed on The Presidents Chain of the Texas Federation of Music Clubs.

Mrs. Carl Mountz gave the invocation and following the luncheon, reports were heard from various officers during the business session.

It was noted that Mrs. Paul Lyons and Mrs. Mountz both had perfect attendance records.

Mrs. A. O. Thompson installed the new officers in a ceremony by presenting each officer with a musical instrument to represent her official duty.

When installing Mrs. Bill Bradly as president, Mrs. Thompson presented her with a baton to signify that she is the leader of the Music Club.

Other officers installed were Mrs. Joe Hacker, first vice-president; Mrs. Bill Dameron, second vice-president; Mrs. Dale Young, recording secretary; Mrs. H. K. Fox, corresponding secretary; Mrs. A. J. Schroeter, treasurer; and Mrs. Carl Mountz, reporter and historian.

Three visitors were on hand for the luncheon. Miss Patricia Maxwell, honor student in music; Mrs. E. K. Patrick, judge of student musicians sponsored by the National Guild of Piano teachers; and Mrs. H. F. Benson.

Members of the club attending were Mrs. J. R. Allison, Mrs. Bill Bradly, Mrs. E. Brink, Mrs. T. W. Carmichael, Mrs. Steve Clements, Mrs. B. Y. Crosthwait, Mrs. Bill Dameron, Miss Frances Dameron, Mrs. W. K. Dameron, Mrs. Cliff Estes, Mrs. W. S. Fisher, Mrs. H. K. Fox, Mrs. Joe Hacker, Mrs. Paul Lyons, Mrs. J. C. McCracken, Mrs. C. J. Mountz, Mrs. T. W. Roberson, Mrs. A. J. Schroeter, Mrs. Lowell Sharp, Mrs. W. Jesse Stanford, Mrs. A. O. Thompson, Mrs. Dale Young, Mrs. Richard Jackson, Mrs. W. T. Thompson, Mrs. Dick Godwin, Mrs. Frances Parker, Mrs. Ray Coneway, Mrs. J. T. Gilbreath, Mrs. Glenn Snyder, Mrs. S. O. Wilson and Mrs. Zack Pannell.

INSTALLATION LUNCHEON — Mrs. A. O. Thompson (front left) was the installing officer at the recent Music Study Club luncheon at the Western Wheel Inn. Also in the front row are Mrs. B. Y. Crosthwait, retiring president; Mrs. Bill Bradly, president; and Mrs. Carl Mountz, reporter and historian. Back row from the left are Mrs. Joe Hacker, first vice-president; Mrs. Dale Young, recording secretary; Mrs. Bill Dameron, second vice-president; Mrs. H. K. Fox, corresponding secretary and Mrs. A. J. Schroeter, treasurer. (Staff Photo)

Miss Dolores Gonzalez
. . . bride-elect of Robert Hernandez Jr.
(Bradly Photo)

# Miss Gonzalez To Wed

Mr. and Mrs. Tom Gonzalez of 141 Bennett, announce the engagement and forthcoming marriage of their daughter, Miss Delores Gonzalez, to Robert Hernandez Jr., son of Mr. and Mrs. Robert Hernandez Sr., 132 Avenue I.

The bride-elect is a 1964 graduate of Casa Grande High School, Casa Grande, Arizona, and is employed at Gibson's.

He graduated from Hereford High School in 1962 and is employed with the U. S. Post Office.

The double ring ceremony is set for 7 p.m., June 11th, in the St. Anthony's Church.

The couple plan to make their home at 108 Avenue H in Hereford.

# School Menus

**ST. ANTHONY'S SCHOOL**

**Monday**
Pizza
Tossed salad
Olives
Apple pie
Bread, butter
Milk

**Tuesday**
Stuffed weiners
Buttered potatoes
Peas & carrots
Prune spice cake
W/wheat rolls, butter
Milk

**Wednesday**
Chuckwagon beans
Cabbage, green pepper salad
Spinach
Jello with fruit
Cornbread, butter
Mik

**Thursday**
Spagetti w/meat sauce
Buttered corn
Green salad
Peanut butter bars
Rolls, butter
Milk

**Friday**
Grilled cheese sandwich
Split pea soup
Carrot sticks
Fruit salad
Milk

**PUBLIC SCHOOLS**

**Monday**
Salsbury steak
Mashed potatoes w/gravy
Lettuce, tomato wedge
Banana Cake
Rolls, butter
Milk

**Tuesday**
Hamburgers
Poato salad
Lettuce, tomatoes, pickles & onion
Fruit cobbler
Milk

**Wednesday**
Pinto beans w/ham
Buttered spinach
Jello w/fruit
Corn bread, butter
Milk

**Thursday**
Chowmein on rice
Buttered carrots
Cookies & fruit
Rolls, butter
Milk

**End of School**

# Sunshine Club Meets For Dress Parade

A dress parade highlighted events of the evening when the Sunshine Club met Tuesday in the home of June Koelzer.

Edith Sheppard won the prize for the cutest costume and Elsie Jones received a prize for the most original hat. Elsie Miner received the Penny Anna gift.

The group voted to adjourn for the summer and the next meeting will be with Helen Watts, May 25th for the last meeting of the summer. The club will resume their activities September 14th when they will meet with Elsie Jones.

Mrs. Koelzer served refreshments to Coy Fryar, Edith Sheppard, Elsie Miner, Patsy Findley, Elsie Jones and Dorthy Lundry.

# TFWC Convenes, Awards Given

Member clubs and individual clubwomen of the Top of Texas District received 49 awards during the 68th annual convention of Texas Federation of Women's Clubs held Tuesday and Wednesday in Fort Worth.

During the awards banquet held Tuesday evening in Hotel Texas, convention headquarters, two plaques were presented to the Top of Texas District; first place for the statewide Community Improvement Program, and second place in the 100 per cent Club. Mrs. L. H. Lookingbill Sr. of Hereford is District Chairman for the Community Improvement.

Club awards presented included: Home Life — Pioneer Study Club of Hereford, first in consumer trends division and first in family well-being and the mature years division.

---

Few country people in Ethiopia know their exact age, the National Geographic says. Sophisticated young girls usually say 17.

## Boys Ranch Honors Hereford Supporter

F. L. Eicke of Hereford was honored over the weekend at Cal Farley's Boys Ranch during the annual Future Farmers of America steak-fry, hosted by the 75 boys who are in the ranch's vocational agriculture program.

The boys presented Eicke with a certificate and named him an honorary chapter member in recognition of the help he has given the ranch in furthering the vocational agriculture program. During the last two years he has donated two Angus heifers to help build the ranch's herd and he has also provided pasture land for grazing Boys Ranch cattle.

CUFF LINKS
TIE SETS
Engraved Free
$1.50 up
Cowan Jewelry

SUBMIT YOUR IDEAS IN THE
"KIDDY CAPTION CONTEST"

This is No. 1 of 2 different ads, each showing photos to be used in an advertising program to be produced by this firm.

The photo at right is a sample one of 12 for which we need humorous captions.

Shown below it is a sample caption that merely suggests the general type and style of caption desired.

"I'M ONLY TWO, BUT I'M DESPERATE"

"HERE'S HOW EASY IT IS TO ENTER. . .

1. Submit as many captions as you want for any or all of the 6 photos in this advertisement. Limit each caption to twenty words or less.
2. All captions submitted will become the property of Beasley Feature Syndicate.
3. For each caption selected for use in an advertising program to be produced by this firm, we will pay $5.00 to its writer.
4. Identify each caption with the number that corresponds to the photo for which it is intended.
5. Acceptance of all captions will be at the discretion of Beasley Feature Syndicate.

Entries may be submitted on postcards or by letter. Be sure to include your name and address with your entries.

MAIL YOUR ENTRIES PROMPTLY TO
BEASLEY FEATURE SYNDICATE
BOX 414 AMARILLO, TEXAS 79105

USE YOUR IMAGINATION
—HAVE FUN—WIN MONEY!

Study the 6 photos shown here and write a caption that you think expresses what each child might be thinking or saying.

You can have loads of fun, by yourself or with your family and friends. Simply express in your own words what caption seems to best fit the expression of the child in each photo.

Submit your entries right away and watch for another ad next week.

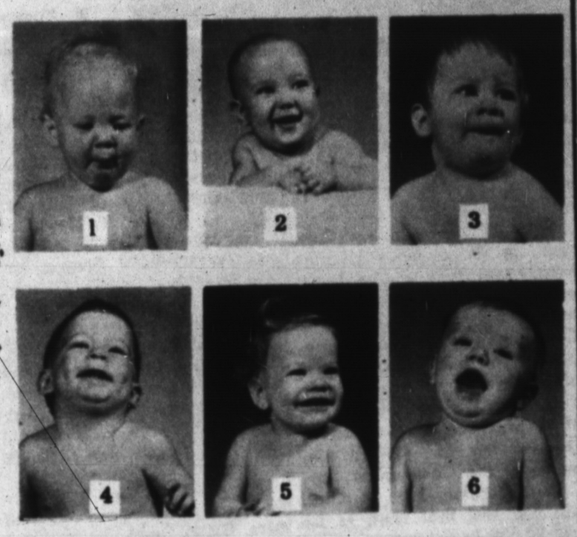


SINUS
Sufferers

Here's good news for you! Exclusive new "hard core" SYNA-CLEAR Decongestant tablets act instantly and continuously to drain and clear all nasal-sinus cavities. One "hard core" tablet gives up to 8 hours relief from pain and pressure of congestion. Allows you to breathe easily—stops watery eyes and runny nose. You can buy SYNA-CLEAR at your favorite drug counter, without need for a prescription. Satisfaction guaranteed by maker. Try it today.

McDOWELL DRUG

GRAIN SORGHUMS . . .
★ 450 ★ 550 ★ 500
CERTIFIED 660 . . .
★626 ★610 ★608 ★ Martin ★ Grazer
REGISTERED SOY BEANS . . .
★ Red Top Cane ★ German Millet ★ Hegari
HYBRID CORN . . .
★ Texas Certified 30 ★ Texas Certified 28
★ Watson 124A
COTTON
★ Rilcot ★ Paymaster 54B & 111 ★ Gregg
SCOTT SEED CO.
114 New York Street

Public Auction
TEXAS REAL ESTATE
Thursday, May 20, 1965
BEGINNING PROMPTLY AT 1:30 P.M.

TRACT 1: FARM LOCATED 9 MILES WEST OF HAPPY, TEXAS.

1,462 acres of Castro County land having 1,285 acres in cultivation. ½ undivided mineral rights goes with purchase of farm. Allotments: Wheat, 605 acres; Grain Sorghum, 225 acres and cotton, 30 acers.
Farm has two 8-inch wells that are 900 feet deep. Water standing at 540 feet. Wells are powered by M&M industrial motors on natural gas.
Five 6-inch irrigation wells that are 200 feet deep, powered by natural gas.
Eleven 3-inch submersible wells 200 ft. deep that are powered by electricity.
Farm will be offered in 3 tracts then as a combined unit.
Possession will be given of all land not sown to wheat on day of sale. Possession will be given of wheat land after harvest 1965.

TRACT 2: 960 ACRES OF RANDAL COUNTY LAND SELLS AT 3:30 P.M.

Farm located 6 miles North of Happy to Ralph Switch Elevator, 1 mile West and ¼ North on pavement.
Farm has 885 acres in cultivation. ½ undivided mineral right goes with purchase of farm. 435-acre wheat allotment; 225 grain sorghum base.
Improvements consist of modern 3-bedroom home with large basement, central heat and air, has 2-car garage, modern 2-bedroom tenant house, 40 by 120 ft. metal barn with concrete floor and good water system for domestic use.
Farm is located on school bus and mail route.
Farm will be offered in 2 tracts then as combined unit.
Possession will be given of all land and growing crops on date of sale. House to be reserved 30 days after closing of sale.
TERMS on all land: 10% down on day of sale to be placed in escrow. 21 days time will be given each purchaser to have abstract examined. Merchantable Title and Warranty Deed will be furnished. Liberal terms available to be announced on day of sale. Orowner will accept cash at close of escrow.

TRAVIS PAYNE, owner
Canyon residence phone OLive 5-2641
Phone Happy 749-2021

Quinton Jenkins & Associates
AUCTIONEER
Phone FA 3-3623, Clinton, Oklahoma
Any announcement on day of sale supercedes all printed advertising.

# Dawn News

By MRS. H. S. FULLER
Brand Correspondent

Mother's Day caused quiet a a bit of visiting in the community during the week-end.

Mr. and Mrs. Hershel Miller Jr. and family spent the day with his mother, Mrs. H. E. Miller, in Hereford.

Mr. and Mrs. Ted Richardson, Phylis, Sam, and Robert spent Sunday in Littlefield. They had dinner with Mrs. Richardson's sister, Mr. and Mrs. Richard Henshaw and visited Richardson's mother, Mrs. Myrtle Richardson and his brother, Mr. and Mrs. Leon Richardson and family during the afternoon.

Sunday dinner guests in the Orval Galley home were his parents, Mr. and Mrs. Lester Galley of Hereford.

Mr. and Mrs. Keith Duderstat and children went to Artesia, New Mexico to get Mrs. Duderstat's sister, Mrs. Charles Buck. They also visited her mother, Mrs. K. E. Deaton at Friona.

Mr. and Mrs. J. R. Oglesby of Canyon and Mr. and Mrs. H. R. Stewart and Rosemary were guests in the R. T. Stewart home Sunday.

At the Dawn Baptist Church the oldest and youngest mothers were recognized. Mrs. A. T. Frye of Hereford and Mrs. Pat Miller were the oldest and youngest, respectively.

The J. B. Caraway family went to his mother's, Mrs. Will Caraway, in Hereford. There they met other family members for dinner.

Mr. and Mrs. L. W. Tooley, Marlene and Kerry visited their parents, Mr. and Mrs. A. D. Moore and Mr. and Mrs. A. W. Tooley, at Kress.

Mr. and Mrs. L. A. Smith had their children home for the day. They included Mrs. Lois Miller of Friona and her daughter, Miss Gail Miller of Lubbock, Mr. and Mrs. O. T. Hewitt of Tulia, Mr. and Mrs. H. D. Weeter and family of Borger, Mr. and Mrs. J. C. Poe and family of Amarillo, and Mr. and Mrs. R. L. Johnson and sons.

Mr. and Mrs. J. E. McCabe, Tom, Gail and Stan and Mr. and Mrs. H. V. McCabe joined relatives from Dumas, Stinnett, Amarillo, and Black for a family picnic at Buffalo Lake. There were 32 at the gathering.

Elwood Park in Amarillo was the scene of a picnic for Mr. and Mrs. Glenn Tucek, Tammy and Theresa and Miss Linda Tucek and Mr. and Mrs. Raymond Tucek of Canyon and Mr. and Mrs. Eddie Cox and family of Vega.

Mr. and Mrs. H. S. Fuller, Joe and George Ray accompanied by Mr. and Mrs. Glen Fuller of Hereford visited Mr. and Mrs. Cecil Parker in Bovina. The group were to the park in Clovis, New Mexico then had Mexican food before returning home.

Sunday visitors in the Rea Cox home were Mr. and Mrs. Bob Hynds, Mike and Mark of Amarillo.

Mr. and Mrs. Manuel Beavers and family visited her sister, Mr. and Mrs. Darrell Cook and family. They were accompanied by her father, Clifford Moore of Canyon. The group went to Logan Lake at Logan, New Mexico and went boating.

Mr. and Mrs. Carol Miller are now living at Bost in Afghanistan. He is serving as an agricultural engineer in the capacity of Irrigation Advisor. He is the son of H. H. Miller of this community.

Janet Miller spent Friday and Saturday camping in Palo Duro Canyon with her campfire group.

Mr. and Mrs. Orval Galley, Janice and Paul, attended the choir spring concert in Hereford Tuesday night.

Rosemary Stewart was hostess for a slumber party Friday night. Attending were Judy Martin, Jeanene Suttle, Linda Stewart, Alice Ann Caraway and Annie Alleman. Saturday they and Jerry Stewart, Eugene Suttle, and Mrs. H. R. Stewart went to Palo Duro Canyon.

Randy Tooley and Robert Caraway attended the Junior-Senior banquet in Hereford last Friday.

Mr. and Mrs. Clarence Betzen spent Saturday night with her sister, Mr. and Mrs. Jim Clements in Dumas. They also attended the Area Soil Conservation banquet in Dumas.

Mrs. Marvin Olsen of Amarillo, sister-in-law of Mrs. H. H. Miller, is reported to be somewhat improved.

Tuesday Mr. and Mrs. Ted Richardson took Mrs. Bess May of Hereford to her cabin at Concha Lake. On the return trip they visited in Tucumcari with Mrs. Richardson's sister, Mrs. H. C. Richardson.

Mr. and Mrs. T. B. Cox of Lockney spent Tuesday night and Wednesday with Mr. and Mrs. Rea Cox.

Those from this community attending the Future Farmers of America banquet in Hereford included Mr. and Mrs. L. S. Tooley and Randy, Ted Richardson and Gary, Mr. and Mrs. H. D. Fowler and Bill, Mr. and Mrs. H. S. Fuller and Joe, and W. E. Sooter and Mike.

Robert Caraway had his canopy bed that he made in shop on display at the West Texas State University Thursday, Friday and Saturday. His aunt, Mrs. J. G. Gandy of Hereford and his mother, Mrs. J. B. Caraway made the canopy to go on the bed.

The Dawn Home Demonstration club will meet Friday in the home of Mrs. Carl Cathey. Mrs. H. D. Fowler will have charge of the program on weed control.

Mr. and Mrs. H. S. Fuller Jr. spent Saturday night in the H. S. Fuller home.

Mrs. Will Caraway spent Thursday and Friday in the J. B. Caraway home.

Mothers and other relatives of the members of the Girls Auxiliary of the church will be honored with a tea at the church today at 3 p.m. This is a part of their observance of G. A. Focus week.

Mrs. J. J. Barow of Earth spent the week in the home of her daughter, Mrs. Edgar Lemons and family.

Robert Caraway and Randy Tooley attended the Future Teachers of America supper in Hereford Tuesday night.

At the board meeting of the American Field Service Wednesday, Robert Thompson announced that Jon David Miller was a finalist for the A. F. S. summer program.

The Woman's Missionary union met at the church Thursday morning. Ladies attending were Mrs. R. L. Johnson, Mrs. Shirley Smith, Mrs. Rea Cox, Mrs. William Wimberley, Mrs. Gene Suttle, Mrs. Carl Cathey, Mrs. G. R. Polan, Mrs. Virgil Owens, Mrs. W. T. Beavers and Mrs. Carl Wimberley.

Mrs. Billy Hill, Billie Heene, Iva Jeanne and Marvin called in the H. H. Miller home Tuesday night.

Rains have been general in the area with most reports showing around one and one-half inches for the week. Carl Wimberley was not available for a report from the government gage on his farm.

Mr. and Mrs. H. H. Miller received a letter from their daughter, Audni, who is a student at Texas Lutheran College. She was telling them of her recent elections at the college. Audni was elected president of Kappa Pi Gamma Sorority, elected secretary-treasurer of Phi Theta Chapter of Sigma Thi Delta, a national English honor organization. She was also appointed academic counselorat the college for the 1965-66 school year.

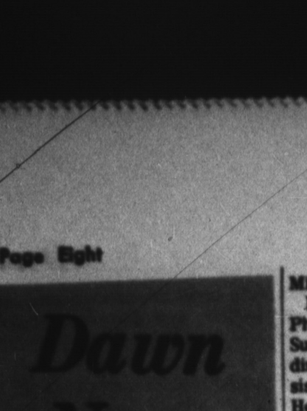

DOES FAITH WORK FOR YOU

It takes faith in God to be an Episcopalian. Our beloved Church believes in and teaches the constant presence of God, not just in church on Sunday, but in our everyday lives.

And it goes farther than that, in its continued insistence down through the years on the importance of the frequent celebration of the Holy Communion and frequent reception of this Sacrament by all members of the church. You see, we believe in the REAL presence of the Son of God in the consecrated elements of the Communion.

Yes, it takes faith in God, but we find that faith to be tremendously rewarding as we perceive, not two or three or four times a year, but weekly or even more often, the comfort and strength which accompany this communion with God.

Our Lord said, "Do this..." He said "This is My body . . . this is My blood . . ." We accept His direction, and we accept the fact of his REAL presence realizing that God's ways are beyond our understanding. We don't make lengthy explanations of the mystery of the Holy Communion. Why are they necessary when we have faith in God

You, too, can find great strength and comfort in the Sacrament of the Episcopal Church. Worship with us at St. Thomas' Church soon. A warm welcome awaits you.

**St. Thomas' Episcopal Church**
Rev. Joel Treadwell, Vicar
EM 4-0146 or EM 4-0939

CRACK SHOT — Cpl. J. R. Clark, son of Mrs. Chris Clark, 402 Ave. H, won the off-hand match and the slow fire aggregate in the service rifle category in a recent NRA Open High Power Rifle Match at Camp Lejeune, N.C.

## Walcott 4-H Club Gives Program

Walcott 4-H girls presented the program for the Bippus Home Demonstration Club when they met Wednesday in the home of Mrs. Charlie Burk.

Nancy Minks, Margaret Minks, Denise Melton and Charlene Weaver modeled clothing they had made in 4-H Club. Following the style show, Mary Ruth Weaver and Nancy Minks gave a demonstration on safety concerning poisonous snakes. Kerry Hall and Sherry West were also on the program.

Roll call was answered with "What 4-H means to my family." Refreshments were served by the 4-H girls.

Mrs. Jim Bradley was the presiding officer and Mrs. G. V. Hall and the 4-H girls were the hostesses.

Visitors for the program were Mrs. Jack Weaver, Mrs. Norman Minks, Mrs. Phillip Miller, Mrs. Waldron Melton and Carmen West.

Members present were Mrs. J. G. Fortenberry, Mrs. Jim Bradley, Mrs. John Hill, Mrs. J. V. Perrin, Mrs. Elmo Hall, Mrs. Charlie Burk and Mrs. Hall.

**HOTCAT**

MONTGOMERY, Ala. (AP) — Curiosity nearly killed E. T. Beasley's cat. It also started a fire in Beasley's home. The curious feline got into Beasley's radio in his den and bit into a wire. The cat burned its mouth and started a small blaze which necessitated calling firemen.

Watches For That GRADUATE
Payments as low as $1 down, $1 month
Cowan Jewelry

**FIRST AGAIN**

PHOENIX, Ariz. (AP) — H. B. Daniels, the first Negro judge to sit in Arizona, is used to being first.

In 1925 he was the first Negro football player ever on the Tucson High School team.

In 1931 he became the first Negro athlete at the University of Arizona.

Daniels, 57, has been named a Phoenix city magistrate.


# New Chevy custom camper

*a pickup specially equipped for camper service!*

Just add a camper body and head for the hills! This new pickup comes equipped for vacation fun with heavy-duty rear shock absorbers and auxiliary springs, oversize 7.50 x 16 tires, front stabilizer bar, a pair of big side mirrors, radio and deluxe heater, tinted windshield, full-depth foam seat plus many other pleasant appointments. Check into Chevy's big choice of all kinds of pickups at your Chevrolet dealer's!

CHEVROLET
NO. 1 WAY TO WORK

*See your Chevrolet dealer about any type of truck.*

**ORSBORN CHEVROLET-OLDS**
2nd at Schley — Hereford, Texas — Phone EM 4-2160



**Breakthru to Greater Sorghum Profits with**

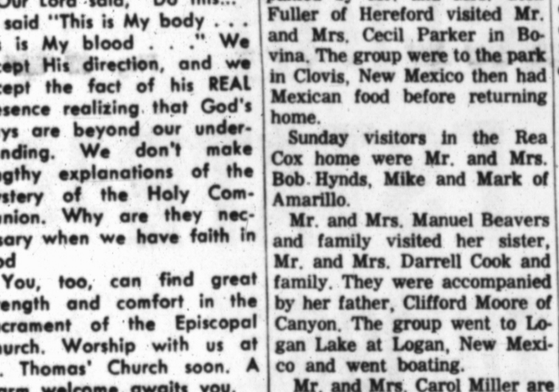

**DEKALB F-64 Breakthru Hybrid**

● Here's a new DeKalb Breakthru Hybrid bred for stalk strength, smut resistance and great yield capacity. F-64 is a little earlier than F-63 and slightly taller than other DeKalb varieties. Even though F-64 is recommended as a top irrigation variety, it has produced good yields even under marginal moisture. Try this fine number.

DEKALB HYBRID SORGHUM

"DEKALB" is a Registered Brand Name. Numbers are Variety Designations.

*Planted by More Farmers Than Any Other Brand*

Summerfield Fertilizer Co.
(ROCKY LEE)
Westway Fertilizer Co.
(CLAUDE McLUGIN)
Pioneer Fertilizer Co.
(BOBBY OWEN)

*NOW IT PAYS MORE THAN EVER TO PAINT WITH* **PITTSBURGH!**

# OUTSIDE PAINT SALE

Your Choice—Sun-Proof® Oil Base or Cementhide® Masonry Paint

- Contains specially treated oils for maximum durability.
- Available in self-cleaning colors, non-chalking white for above brickwork, and mildew resistant finishes.
- Contains fume-resistant pigments, won't discolor in industrial town atmospheres.

Back again! Our yearly sale that gives you the opportunity to get quality oil-base Sun-Proof Outside House Paint at a savings of over 20%. Contains special pigments and specially treated oil to retain color, stay brighter longer. Resists cracking and peeling. Self cleaning . . . dust and dirt wash off with each rain.

SAVE OVER 20%
ON MANUFACTURER'S SUGGESTED RETAIL PRICE

**$5.98** per gallon
OIL BASE ONLY
White and ready-mixed body colors.
Over 100 Maestro® and trim colors slightly higher.

**SALE** Rubberized MASONRY PAINT
For inside and outside

Ideal for stucco, brick, asbestos siding, cement block or cement-asbestos shingles. Goes on easily, dries in 30 minutes, leaving no overlap marks or objectionable odor. Dirt, soot and mud wash off easily. Use inside or outside your home.

SAVE ALMOST 20%
ON MANUFACTURER'S SUGGESTED RETAIL PRICE

White and 8 pastel colors.

BRUSH IT ON — SPRAY IT ON — ROLL IT ON

Handy 4 Inch NYLON Paint BRUSH
only $2.98 $4.69 value
An excellent paint brush for outside painting. Bristles are extra-durable, tapered nylon that will make paint flow on more easily. A quality brush offered at this special "get-acquainted" price!

3 inch NYLON BRUSH only $1.19

compare at $2.00

# Carl McCaslin Lumber Company

1 Block East of the Courthouse — A COMPLETE BUILDING SERVICE — Phone The Lumber Number EM 4-3434

# Courthouse Records

### Vehicle Registrations

Raymond A. Sumner, 1962 Comet trailer; A. J. Barton, 1957 Ford pickup; A. J. Barton, 1959 Chevrolet truck; Carlos B. Cavarzos, 1956 Chevrolet; Bobby L. Sessums, 1955 Chevrolet pickup; Shur Gro Liquid Feed Inc., 1965 Pontiac; Eugene E. Plank, 1962 Cadillac; Richard J. Plank, 1963 Oldsmobile; Luciano Cervantes, 1956 Ford; Terry Totty, 1956 Mercury; Thrifty T Built Steel Structures, 1965 Chevrolet pickup; J. B. Noland, 1965 Chevrolet; Richard J. Zinser, 1965 Chevrolet pickup; O. R. Brooks, 1964 Buick; Billy Snider, 1958 Ford pickup; Max L. Stipe, 1962 Rambler; Billy Snider, 1959 Ford pickup; F. M. Woolbright, 1962 Chevrolet truck; F. M. Woolbright, 1962 Ford truck, 5-7.

Presentacion Cantu Jr., 1957 Ford; Donald Lind, 1955 Plymouth; J. F. Ford, 1965 Rambler; Gordon Elliott, 1965 Pontiac; Jack Johnson, 1965 Chevrolet pickup; Melvin W. Sumner, 1965 Chevrolet pickup; Geronimo Guerra, 1955 GMC pickup; Maurice Garcia, 1954 Pontiac; James Lamb, 1961 Ford; Eugenio Bazan, 1955 Dodge, 5-10.

### Warranty Deeds

Dick Ellis, et ux, to Ernest W. Walden Jr., et ux: All of Lot 1, Childers Subdivision of the NW part of Block 1 and the North part of Block 2, Evants Addition.

Jo Ann Fowlkes Cohen, et vir, to Harold D. Buell as Trustee: A tract out of the NW part of Section 60, Block K-3.

James Preston Fowlkes, et ux, to Harold. Buell as Trustee; A tract out of the NW part of Section 60, Block K-3.

Judith Ellen Fowlkes to Harold D. Buell as Trustee: A tract out of the NW part of Section 60, Block K-3.

C. H. Hale, et ux, to Joe B. Douglas dba Douglas Land Co.: The North 90 feet of Lot 10, and the South 10 feet of Lot 11, Block 3, Sunset Terrace Addition.

### Deeds of Trust

Vernon Denson, et ux, to Prudential Insurance Co. of America: Section 85, Block K-7; The NE ¼ of Section 96, Block K-7.

O. L. Reiger, et ux, to Hi-Plains Savings & Loan Association: A 50 x 134.75 tract out of Block 5, Ricketts Addition.

V. D. Powell to First National Bank of Hereford: Lot 19 and the South 10 feet of Lot 20, Block 4, Westhaven Addition.

Jesse R. Barrett to Hi-Plains Savings & Loan Association: A tract out of the SW part of Section 42, Block K-3.

Roy Phillip, et ux, to Hi-Plains Savings & Loan Association: The East 1.29 feet of Lot 8 and the West 73 feet of Lot 9, Block 4, Womble Addition.

## Michigan Post To Patricia Loerwald

MONTGOMERY, Ala. (Special) — Second Lieutenant Patricia E. Loerwald, daughter of Mr. and Mrs. Edmund F. Loerwald of 224 Star St., Hereford, has completed the orientation course for U. S. Air Force nurses at Gunter AFB, Ala.

Lieutenant Loerwald, who studied specialized aerospace medical subjects and hospital administration, is being assigned to Selfridge AFB, Mich., where she will join the nursing staff. Selfridge is an installation of the Air Defense Command which defends the continental U. S. against enemy air attack.

A graduate of Hereford High School, the lieutenant received her training at Mount St. Scholastica College, Atchison, Kan., and St. Anthony's Hospital, School of Nursing, Amarillo.

### COSTLY RESCUE

PHOENIX, Ariz. (AP) — An ambulance and police hurried on an emergency call to find a couple sleeping in a car with the windows closed, doors locked and the engine running.

Fearing carbon monoxide poisoning, the officers tried to arouse the couple by banging the windows.

When that failed, they broke a window to unlock one of the doors. The couple, appearing groggy, thanked the officers.

Two hours later the man presented police with a bill for $12.15 for the broken glass.

Police, after checking with their attorney, paid it.

A. O. THOMPSON ABSTRACT CO.

Mr. & Mrs. A. J. Schroeter, Mgrs.

Courthouse
P. O. Box 73
Phone EM 4-1504


# WIN $12 TO $1,201

PLAY SAFEWAY'S CONFEDERATE MONEY GAME -- IT'S FUN

Confederate Money Winners:

MRS. JAMES CASH
MRS. BENNY WEDDLE
BERTHA COOKSEY
JESSIE MARES
BETTY GREGG
MRS. TOM HALL
VICKIE INMAN
MARY SMITH
MRS. CHARLES VASEK
GASTON BAER
DALE LINDSEY
ERIZONERA VALOIS

*!!! it's fun playing the Confederate money game!!!*

SAFEWAY

Safeway Meat Values!

CHOOSE YOUR FAVORITE CUT FROM U.S. CHOICE BEEF ROUND STEAK!

Boneless Bottom ROUND U.S. Choice Heavy Beef lb. 89¢

More Tender Top ROUND U.S. Choice Heavy Beef lb. 98¢

Full Cut ROUND U.S. Choice Heavy Beef lb. 89¢

| | | | |
|---|---|---|---|
| Sliced Bacon | Safeway or Armour | Lb. | 69c |
| Sirloin Roast | U.S. Choice Boneless | Lb. | 98c |
| Skinless Franks | Safeway All Meat | Lb. | 59c |
| Pork Loin | Whole or Half Roast or Chops | Lb. | 69c |
| Shrimp Cocktail | Tradewind Glass | 4 Oz. 3 For | $1 |
| Fish Cakes | Just Heat & Eat | 12 Oz. Pkg. | 39c |
| Cheese | Safeway Brand Longhorn Halfmoon | Lb. | 59c |
| Bacon | Wilson's Thrift Full Slices | Lb. | 39c |

Ground Beef — 100% Pure Meat Economy Pkg. — 3 Lbs. For $1

Cube Steak — Tenderized Pan Broil — Lb. 98¢

Beef Roast — U.S. Choice Beef Rump or Heel — Lb. 79¢

Bel-air Frozen Cream Pies
- Chocolate
- Coconut
- Lemon
- Banana

14 Oz. Pie 39¢

10¢ Mix or Match Sale!

Highway Special Bean Sale . . .
- LIMA BEANS
- PORK & BEANS
- PINTO BEANS
- RED KIDNEY BEANS
- MEXICAN STYLE BEANS

No. 300 can 10¢

FROZEN WAFFLES Bel-air Premium Quality 5 oz. Pkg. 10¢

WHOLE BEETS Town House Fancy Quality Whole Beets No. 303 Can 10¢

TOMATO SAUCE Hunt's Famous Quality 8 oz. Can 10¢

MORE 10¢ VALUES!

| | | | |
|---|---|---|---|
| MARGARINE | Piedmont Patties | 8 Oz. Pkg. | 10¢ |
| PINEAPPLE JUICE | Lalani Fresh | No. 211 Can | 10¢ |
| TOMATOES | Gardenside Canned | No. 1 Can | 10¢ |

DOUBLE GUNN BROS STAMPS WEDNESDAY (with purchase of $2.50 or more)

Mix or Match Bel-air Frozen Foods
- 14 oz. Golden Yams
- 16 oz. Green Peas
- 16 oz. French Fries
- 10 oz. Strawberries

3 Pkgs. For 89¢

| | | | |
|---|---|---|---|
| Dog Food | Pooch Brand Dry Food | 10 Lb. Bag | $1.29 |
| Charcoal | Hi Country | 10 Lb. Bag 49c | 20 lb. Bag 95c |
| Delta Tissue | Bathroom Tissue | 16 Rolls | $1.00 |
| White Flour | Kitchen Craft All Purpose | 10 Lb. Bag | 89c |
| Lemonade | Bel-air Frozen Reg. or Pink | 6 Oz. 7 Cans | $1 |
| Fudge Cake | Colonial Frozen Chocolate | 28 Oz. Cake | 98c |

Dinners — Blue Star Frozen Chicken, Beef and Turkey — 11 Oz. Pkg. 39¢

Shortening — Velkay Quality Shortening — 3 Lb. Can 67¢

Canned Milk — Lucerne Fancy Quality — 6 Tall Cans 79¢

SAFEWAY DAIRY PRODUCTS!

| | | | |
|---|---|---|---|
| Two-Ten Milk | Lucerne Fresh | ½ Gal. Ctn. | 47¢ |
| Yogurt | Lucerne Fancy Quality | 8 Oz. Ctn. | 19¢ |
| Cottage Cheese | Lucerne Fresh | 2 Lb. Ctn. | 55¢ |

These Prices Good Thru Wed., May 19th In Hereford, Texas

More Safeway Values!

| | | | |
|---|---|---|---|
| Potato Chips | Morton's | 14 Oz. Pkg. | 69c |
| Kraft Corn Oil | | Qt. Btl. | 59c |
| Parkay Margarine | | 1 Lb. Pkg. | 31c |
| Shoe Polish | Johnson's Black or Brown | 2 2 Oz. Can | 89c |
| Shoe Polish | Johnson's Neutral | 2 2 Oz. Can | 89c |
| Shoe Polish | Johnson's Black Scuffed | 2 2 Oz. Can | 89c |

FRESH EGGS
Breakfast Gem Grade 'A' Large Eggs 2 Doz. For 87¢
Breakfast Gem Grade 'A' Medium 2 Doz. For 79¢

SAFEWAY GARDEN FRESH FRUITS & VEGETABLES!!

ROMAINE Fancy Calif. 2 Bunches 29¢

ONIONS Texas Yellow Lb. 5¢

California Strawberries 3 Bskts $1

| | | | |
|---|---|---|---|
| LEMONS | Calif. Sunkist | Lb. | 25c |
| AVOCADOS | Large Size | Ea. | 29c |
| DATES | Calif. Fresh | 1 Lb. Pkg. | 49c |
| BREAKFAST DRINK | | Qt. 3 Btls. | $1 |
| APPLES | Fancy Winesaps | 3 Lb. Bag | 49c |

ICE CREAM
SNOW STAR Ass't Flavors ½ Gal. Ctn. 49¢

| | | | |
|---|---|---|---|
| Crisco Oil | | 38 Oz. Btl. | 73¢ |
| Chunk Tuna | Sea Trader | 3 No. ½ Cans | 89¢ |
| Detergent | White Magic or Supurb | 2 Qt. Pkgs. | $1 |

Dove Liquid — 16c Off 22 Oz. Btl. 53¢

Bayer Aspirin — 24's Btl. 29¢

Listerine Antiseptic — 3 Oz. Btl. 39¢

Cheer — 10c Off Qt. Pkg. 71¢

SAFEWAY

# Zany Combinations Allowed With Prestige Auto Plates

AUSTIN (Special) — Now Texans have a new status symbol: Personalized, prestige auto license plates.

A bill approved by the Legislature and signed by Governor Connally Thursday authorizes issuance of personalized license plates upon payment of a $10 fee in addition normal auto registration charges.

Not only may Texans have their automobiles identified with distinctive one-of-a-kind license plates, but the Texas treasury will get a substantial boost, too.

**IT HAS BEEN** estimated that the measure may raise as much as $5 million — or personalized plates on one of every dozen vehicles registered in the State. Ninety-five per cent of all fees will be paid to the State's General Fund.

The measure was recommended by Governor Connally to help finance the Texas program for tourism, recreation and State parks. The Governor also suggested that Texas join in an Interstate Tourist Compact for tourist advertising overseas to make known the attractions of the United States.

The bill will be administered by the Motor Vehicle Division of the Texas Highway Department, the agency responsible for registration and licensing of all Vehicles in the State. The Highway Fund will receive five per cent of collections to defray administrative costs.

**ALTHOUGH THE BILL** does not become effective until 90 days after the Legislature adjourns, the Motor Vehicle Division will begin accepting applications at once. The estimated date that plates will be issued for use is on or about August 24.

Obviously, only one plate of a kind may be issued. And it will go to the first applicant. Once a specific, personalized license plate has been assigned to a motorist, it will be reserved for his use in succeeding years if his renewal application is submitted by January 1.

**ALL APPLICATIONS** must be sent to the Motor Vehicle Division, Texas Highway Department, 40th & Jackson, Austin. Applicaton forms now are available at the individual county tax assessor-collector's office They must be accompanied by the $10 personalized license registration fee. A similar fee, in addition to normal registration charges, will be required each year a personalized plate is issued.

All applications must be accompanied by the applicant's name, address and classification of vehicle for which the personalized plates are intended — limited to passenger cars, trucks, truck-tractors, trailers (not exceeding 10,000 pounds), busses or house trailers.

Motorists are requested to submit at last three choices for embossing on their personalized plates. Preference will be given to their first choice. If a prior application for the same inscription has not been received the special plate will be manufactured and sent to the county tax assessor-collector in the motorist's home county for delivery. The motorist may receive his personalized plates by surrendering his regular registration plates.

**PERSONALIZED** license plate may not be transferred from one owner to another, nor may they be transferred from one classification of vehicle to another without renewal. Personalized 1965 plates also may not be displayed on previously unregistered new or used vehicles.

Texas motorists virtually will have unlimited choice of letter and number combinations for their personal, prestige plates. However, the personalized plates must not conflict with the regular license numbering system. Nor will obscene nor objectionable combinations of letters or numbers be permitted. Personalized license plates will not be issued for trailers or semi-trailers in excess of 10,000 pounds, for motorcycles nor for vehicles now displaying amateur radio plates.

**THE MOTORIST** may want his license plate to bear the name of his dog, his wife, his mother-in-law — or even his own initials. He may want to call attention to his hobby, his business — or his girl friend.

Characters on the personalized plates — either numbers, letters, or a combination of both, will be limited to six. Contrary to normal policy the use of vowels will not be prohibited.

A spokesman for the Texas Highway Department predicted that the greatest demand will be for monogram-type plates — or those bearing owner's initials — a "FDR." Others may want nicknames, as "Scotty."

**APPLICATIONS FOR** all-number plates will not be accepted as they conflict with the Department's regular licensing system. However absent-minded motorists who have difficulty remembering their license numbers still will be able to use various "gimmicks" within acceptable combinations to indicate their birthdays or other anniversaries. Examples might include "SEPT 24," "APRIL 2" or "NOV 6." Three-letter series may be followed only by numbers 1 through 9 (see "c" below).

Much interest already has been expressed by college students, and the personalized plate may become a campus fad. Business interests also have indicated thay view the personalized plates as a golden opportunity for special advertising promotion with such plates as "CARPET," "INSURE," "AAA 1," etc.

**SOME MAY** wish to promote particular causes as "SAFETY" or "CANCER." And plates of patriotic significance, including community names, are acceptable: "GOLIAD," "ALAMO," "AUSTIN," etc.

Texas isn't the first state to authorize use of personalized prestige plates. At least eight other state have adopted similar measures to swell tax revenues.

The Motor Vehicle Division cities the following letter and number combinations (not in conflict with the regular license numbering system) which may be used for personalized license plates:

(a) One to six letters, such as, "A" or "ROBERT."

(b) Two letters followed by one to four numbers, such as, "AB 4" or "AB 2345."

(c) Three letters followed by a number from 1 through 9, such as, "ABC 9."

(d) Four letters followed by one or two numbers, such as, "ABCD 4" or "ABCD 45."

(e) Five letters followed by one number, such as, "ABCDE 4."

(f) One number followed by one to five letters, such as, "4 A" or "4ABCDE." (The suffix "PAR" will no be authorized.)

(g) Two numbers followed by one to four letters, such as, "23 A" or "23 ABCD." (The suffix "PAR" will no be authorized.)

(h) Three numbers followed by one to three letters, such as, "123 A" or "123 ABC."

(i) Four numbers followed by one or two letters, such as, "1234 A" or "123 AB."

(j) Five numbers followed by one letter, such as, "12345 A."

SCHEDULED FOR MAY 24-28

# Area Methodists Hold Northwest Conference Meeting At Lubbock

(Special To The Brand)

LUBBOCK — Hundreds of Methodist pastors and lay leaders from the vast Northwest Texas Annual Conference of the Methodist Church will gather in Lubbock May 24-28 for the 56th annual meeting of the Conference.

Dr. Dow Kirkpatrick, pastor of the First Methodist Church, Evanston, Illinois, and a leader in many phases of Methodist activity on the national scene, will be the conference preacher.

This year's conference will be held at First Methodist Church in Lubbock under the guidance and direction of Bishop O. Eugene Slater. This will be Biship Slater's first full annual conference meeting since returning to the Northwest Texas section last June. He was pastor of Polk Street Methodist Church in Amarillo for 10 years and had been presiding bishop over the Kansas Area from 1960 to 1964. Bishop Slater now oversees work in the San Antonio - Northwest Texas Area which includes the Northwest Texas and Southwest Texas Annual Conferences.

**BISHOP SLATER** will formally open the 1965 Annual Conference at 7:30 p.m. on May 24 with a communion service, and the first business session will be held at 8:45 a.m. on Tuesday, May 25. The conference will run through Friday noon, May 28, with the reading of appointments scheduled late that morning.

Dr. Kirkpatrick's first sermon will be Tuesday night, May 25.

Indications are that this year's conference business sessions will be eventful. One of the first items of business is a proposal to reduce the number of districts in the Northwest Texas Conference from nine to seven.

**A SPECIAL COMMITTEE** appointed at the last session of the Conference will make its recommendations concerning the number of districts. The proposal is to reduce the number from nine to eight for the 1965-66 year, and that the second district be eliminated as soon as flexibility in ministerial appointments makes it feasible, either this year or any year in the future.

The Board of Hospitals and Homes will propose construction of a Methodist retirement home in Abilene, the first unit of which would cost about $120,000.

The Northwest Texas Conference will further study plans to eliminate the Central Jurisdiction (Negro churches and conferences) and make its recommendations regarding absorption of these churches to the South Central Jurisdiction of the Methodist Church, the administrative body which coordinates work of the church in the Southwestern United States.

**DR. KIRKPATRICK,** the conference preacher, was educated at Asbury College in Kentucky, at Emory University in Atlanta, Ga., and Drew University in New Jersey, and also studied at Oxford University in England. He has served churches in Georgia and Illinois. He transferred from St. Mark Methodist Church in Atlanta to First Methodist in Evanston, Ill. in 1962.

---

Grasses are the most important flowering plants. Their roots keep much of the earth's soil from washing away; the leaves feed grazing animals, and the seeds are eaten by peoples throughout the world as grain.


Travel and Alarm CLOCKS For that Graduate

**Cowan Jewelry**



**JUNE IS THE TIME to enroll in the JEANE CAMPBELL SCHOOL OF FASHION AND MODELING.**

New classes are now forming to begin in June. Give yourself the opportunity to enjoy a vacation of fun and pleasure while learning to live a richer life by being more poised, attractive and confident.

There will be classes for everyone — from teenagers to grandmothers

Call 647-3062 or Mail Coupon for further information.

Jeane Campbell School of Fashion & Modeling
Box 155 — Dimmitt, Texas
Please send me further inormation without cost or obligation.
I am interested in Self-Improvement Modeling
Name _____
Address _____ City _____
Adult __ Teenager __ (age) Phone _____
C-S-65



**ANNOUNCING**

the opening in Hereford of the

**A. D. GUGENHEIM CO., INC.**

Handling All Types

**INDUSTRIAL SUPPLIES**

Now . . . there will be no need for you to travel to Amarillo and Lubbock for high quality INDUSTRIAL SUPPLIES, such as bearings, belts, etc. It's all available right here in Hereford at the .

**A. D. GUGENHEIM CO., INC.**

O. R. Sanders,
Local Manager

Come in soon. Get acquainted and look over our stock.

Screw Conveyor & Accessories—Belting—Browning Sheaves—V-Belts—Chains & Sprockets—Proto Tools—Hand Trucks—SKF & Shaefer Bearings—Couplings.

See us for information for ordering other items which are available in our Amarillo division or the factory.

WATCH US GROW!

309 S. Main Phone EM 4-3208



Plymouth sales in Texas prove it!

**TEXANS LIKE TEXAS-SIZE PLYMOUTHS**

'65 Plymouth Fury

It's no surprise that Plymouth sales for the '65 model year are up over last year and still going strong. Texans like things "Texas-size" and Plymouth for '65 certainly fills the bill. The Plymouth Fury is the biggest, plushest Plymouth ever—but still solidly in the low-price field. And every Plymouth has a 5-year/50,000-mile engine and drive train warranty.*

*HERE'S HOW PLYMOUTH'S 5-YEAR/50,000-MILE ENGINE AND DRIVE TRAIN WARRANTY PROTECTS YOU:

Chrysler Corporation confidently warrants all of the following vital parts of its 1965 cars for 5 years or 50,000 miles, whichever comes first, during which time any such parts that prove defective in material and workmanship will be replaced or repaired at a Chrysler Motors Corporation Authorized Dealer's place of business without charge for such parts or labor: engine block, head and internal parts, intake manifold, water pump, transmission case and internal parts (excepting manual clutch), torque converter, drive shaft, universal joints, rear axle and differential and rear wheel bearings. Required maintenance: The following maintenance services are required under the warranty—change engine oil every 3 months or 4,000 miles, whichever comes first, replace oil filter every second oil change, clean carburetor air filter every 6 months and replace it every 2 years, and every 6 months furnish evidence of this required service to a Chrysler Motors Corporation Authorized Dealer and request him to certify receipt of such evidence and your car's mileage. Simple enough for such important protection.

FURY/BELVEDERE/VALIANT/BARRACUDA

Get a Texas-size deal at Plymouthland now!

AUTHORIZED PLYMOUTH DEALERS CHRYSLER MOTORS CORPORATION

**DISHMAN-HALE CHRYSLER-PLYMOUTH, INC.**

345 E. FIRST HEREFORD PHONE EM4-3150

PIONEER THEME

# Pioneer Study Club Installs Officers At Wheel Inn

Mrs. Ray Johnson used a "Covered Wagon" theme with a replica of a pioneer wagon for the installation of officers for the Pioneer Study Club Tuesday at the Wheel Inn.

To set the theme, Gail Panciera played a medly of western selections on the guitar as she accompanied herself singing "Wagon Wheels", "Long Long Ago", Clementine", and other numbers.

Mrs. Johnson said the wagon's tongue symbolized the pioneer women, the wheels, officers; running gear, committees; wagon, club; and the seat for the president; with the cover as the blessing. The wagon carried a slate for the record which she wiped clean to start the club year anew.

Mrs. A. L. Manjeot was installed as year book chairman and presented a cooking pot which she was to fill and add a sprinkling of federation woman's knowledge, culture and friendliness.

Mrs. Wert Phillips, historian, was given a hatchet to chop out the programs with the best chips for the fire, Mrs. P. B. Sowell, reporter, received a hoe to rake over the reports; Mrs. Ralph McCullough a rule, and as parliamentarian to stake and measure decisions and give advice; and Mrs. O. G. Hill, treasurer, was given a sack to will with gold nuggets of golden deeds and friendship.

Corresponding secretary, Mrs. W. C. Hromas, was given a quill; Mrs. Paul Rudd, recording secretary was presented a hammer to help build a strong club; and Mrs. Delmar Sigle as vice-president received a shovel and was told to lean strongly on the handle and shovel good-will into the club.

When Mrs. Johnson installed Mrs. L. H. Lookingbill Sr. to another term as president, she handed her the gun to signify the president as a straight shooter, command respect and said she was to "now command the situation."

The club membership was to "all get in the saddle" and join as a group to stand behind the officers in their new year.

The meditation was given by Mrs. A. L. Manjeot, pledge to the flag by Mrs. Henry Hastings, and the annual reports were given during the business session with Mrs. Lookingbill presiding.

The Pioneer Study Club received 17 awards at the district meeting in Dumas. Six awards were received for Texas Heritage, one congressional medal of honor for special project; three home life, one education, one overall, one council of international clubs, three public affairs, and one 100 per cent subscribed to "The Texas Clubwoman."

Hostesses for this luncheon were Mrs. Delmar Sigle and Mrs. M. L. Simpson. Tables were decorated with May poles and fresh flowers.

Attending were Mrs. Fred Barrett, Mrs. Allen Bell, Mrs. Burt France, Miss Roberta Campbell, Mrs. N. E. Gass, Mrs. J. M. Gilliland, Mrs. Henry Hastings, Mrs. O. G. Hill Sr., Mrs. W. C. Tromas, Mrs. Ray Johnson, Mrs. L. H. Lookingbill, Mrs. A. L. Manjeot, Mrs. Ralph McCullough, Mrs. H. E. Miller, Mrs. Ted Panciera, Mrs. Paul Rudd, Mrs. Mary Seigler, Mrs. M. L. Simpson, Mrs. P. B. Sowell, Mrs. C. R. Walser, Mrs. Bess Werner and Mrs. William Wimberley.

Guests present for the luncheon were Mrs. Dale Smith, national flower show judge and lecturer on abstract art from Big Spring; Mrs. Lois Dedyne, and Mrs. R. J. Smith, mother of Mrs. Johnson.

PIONEER OFFICERS — Officers installed at the recent Pioneer Study Club luncheon at the Western Wheel Inn were (from the right) Mrs. L. H. Lookingbill Sr., president; Mrs. Delmar Sigle, vice-president; Mrs. Paul Rudd, recording secretary; Mrs. W. C. Hromas, corresponding secretary; Mrs. O. G. Hill Sr., treasurer; and Mrs. Ray Johnson, Federation Director and installing officer. (Staff Photo)

PIONEER THEME — To set the mood for the "Covered Wagon" theme for the Pioneer Study Club installation at the Wheel Inn, Gail Panciera played and sang a group of Western selections. She is shown here with Mrs. L. H. Lookingbill Sr., who was re-elected to another term as president of the study club. (Staff Photo)

Shrimping is the most valuable seafood industry in the United States, the National Geographic says. In Florida, the tasty shellfish brings in more money than all other seafoods combined.

Typewriter Ribbons at The INK SPOT

**IMPATIENT YOUTH**

SANTA BARBARA, Calif. (AP) — Used to waiting days to get films developed, Eric Lyons considered his camer which develops a print in just 10 seconds quite an achievement. His nine-year-old daughter Madeline wasn't impressed.

She fidgeted as she waited for the 10 seconds to pass so she could see the picture she's taken and finally demanded: "Daddy, why does it take so long?"

17 J. Ladies or Gents
WATCHES
Shock-proof - $19.95
rax inc.
Cowan Jewelry

NOW--
DIAL
EM4-3422
Local Number — No Toll Charge
for
ALL STOCK INFORMATION
New York Stock Exchange
American Stock Exchange
Midwest Stock Exchange
and others
★ ALL INSURANCE STOCK QUOTES
★ ALL OTHER UNLISTED STOCKS
Schneider, Bernet & Hickman, Inc.
Member: New York Stock Exchange
Established 1932
GRIFFIN DOLLARHIDE, JR.
Branch Manager

THE ROAD RUNNER OF THE
Plumbing Industry

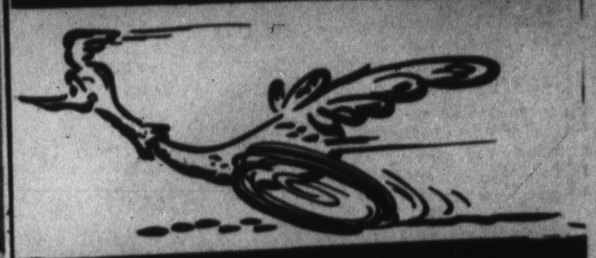

NOW DEALERS FOR
LENNOX HEATING & Air Conditioning
The Greatest Advance in Heating & Cooling in over 30 years . . .
★ COMPLETE COOLING & HEATING SERVICE
★ TOP NOTCH PLUMBING
★ BOILER PROBLEMS?
"We Specialize in Boiler Repair"
• Installation • Repair • Control
CALL US TODAY
JIM PAVLICEK CO.
FORMERLY HEREFORD PLUMBING
EM 4-1168
SALES —— SERVICE
HEATING - REFRIGERATION - PLUMBING

You're Invited....
TO HEAR
Dr. Bill Bennett
Fertilizer Information
Meeting

Dr. William F. Bennett
Agronomist

Monday, May 17th
at the Community Center
Hereford, Texas
8:00 P.M.
"Increase Side Dress Profit"
Main Topic of Discussion Will Be
Nitrogen and Phosphate
Question and Answer Period
Sponsored By
WESTERN AMMONIA

an electric range...
Best Choice for the Modern Kitchen!

AUTOMATIC
Accurate electric timing turns the oven off and on automatically and maintains the precise cooking temperatures you need. You cook without worry.

CLEAN
With an electric range you and your kitchen stay fresh and neat! All the heat goes into the pan — none is wasted — pans stay bright and clean.

FAST
Surface units heat fast in seconds and Reddy maintains the temperature you want accurately as only modern electricity can.

ECONOMICAL
An electric range costs only 2 cents per meal to operate! Accurately controlled heat reduces shrinkage of foods and because less water is needed, you retain more food values.

Modernize your kitchen with a beautiful new electric range, and perk up your kitchen and you! Models are available to please the most fashion conscious woman; conventional cabinet models, built-ins, counter top models . . . and you'll find each style gives the same wonderful cooking results.

SEE YOUR REDDY KILOWATT RECOMMENDED APPLIANCE DEALER

The ELECTRIC Company

28-2

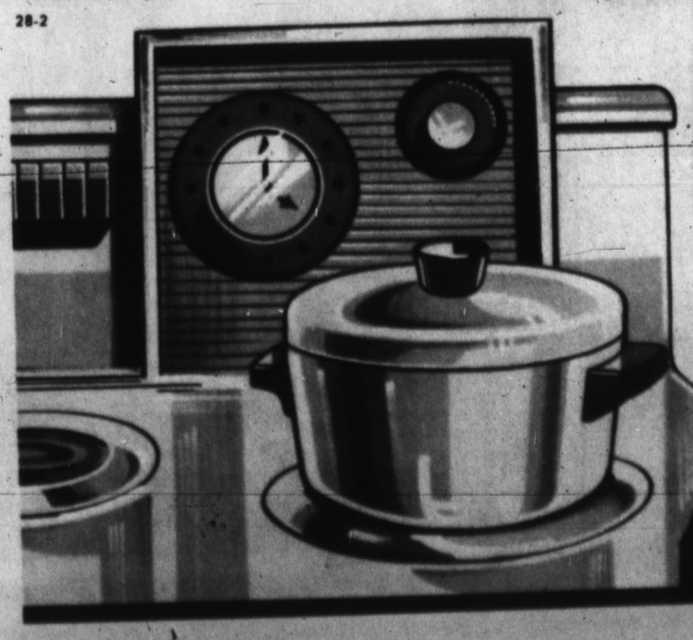

Miss Connie Robinson
. . . Bride-elect of Wesley Poarch
(Personal Photo)

## *Miss Robinson To Wed*

Mr. and Mrs. Raymond Robinson of Snyder announce the engagement and forthcoming marriage of their daughter, Miss Connie Robinson, to Wesley Poarch, son of Mr. and Mrs. Hoot Poarch, Route 3, Hereford.

The couple have planned their wedding to be July 23rd in the Knapp Baptist Church which is located near Snyder. The minister of the church will officiate.

Miss Robinon will be a graduate of Knapp High School and plans to attend West Texas State University in Canyon in the fall. She will major in education.

Poarch will be a senior at West Texas State University in the fall and is majoring in education.

The couple will live in Hereford, Route 3.

## Auxiliary Holds Party In Amarillo

Ladies Auxiliary of the VFW Club of Post 4818 entertained at the V. A. Hospital in Amarillo Friday evening.

Post members assisting were Post commander C. W. Smith, John Green, Fred Ruland and Harry Burk. They were assisted by Nola Ralston, Alta Davis, Orpha Nickerson, Naomi Murrell, Bertha Herzog, Gladys Graham and Jackie Crisp.

Following a session of games, cake and ice cream were served.

The next entertainment will be held by the Ladies Auxiliary to Post 4818, June 4th.

## Monthly Party At Veterans Hospital Held Monday P.M.

The monthly party for the patients at V. A. Hospital in Amarillo was held Monday evening in the Recreation Room at the hospital.

Thirty patients participated in the games and those who were unable to attend were served fruits. Eight birthdays were observed with gifts and a card.

Presently there are 136 patients in the hospital.

Attending the party from here were Mr. and Mrs. Ira Ott, Mr. and Mrs. F. S. Smith, Mr. and Mrs. W. J. Frost, Mrs. C. A. Saulcy, Mrs Hazel Sparks, Mrs. Bill Graham, Cecil Wilkins and Lee J. Ott.

Refreshments of cake, frost sticks and coffee were served to the patients at the conclusion of the party, by the auxiliary members.

FREE GIFT WRAPPING
ON ALL
COWAN JEWELRY
GIFTS

*New Astounding Sorghum*

DEKALB
F-61

*Breakthru Yielder*

DEKALB HYBRID SORGHUM

● If you're an irrigation farmer in Oklahoma or Texas and you want a sorghum that stands and yields like you've never seen before —try F-61, a new DeKalb Breakthru Hybrid. Produces large bronze seed in big semi-open heads. Similar to DeKalb F-63 in maturity. Try this fine big yielder.

*Planted by More Farmers Than Any Other Brand*

"DEKALB" is a Registered Brand Name. Numbers are Variety Designations.

Summerfield Fertilizer Co.
(ROCKY LEE)
Westway Fertilizer Co.
(CLAUDE MELUGIN)
Pioneer Fertilizer Co.
(BOBBY OWEN)

STEAKS

U. S. D. A. GOOD ROUND SIRLOIN LB. 89¢

U. S. D. A. GOOD T-BONES LB. 99¢

BACON AFFILIATED 2 LBS. $1.09

TOMS TURKEYS LB 35¢

ICE CREAM CLOVERLAKE ½ GAL. 69¢

Cloverlake Ice Cream Will Be Served in The Store All Day Wednesday

Special Good Mon.-Tues.-Wed., May 17-18-19

Pork & Beans Shurfine Can 10¢

Orange Juice Shurfine Frozen 6 oz. can 6 FOR $1

CANDY BARS Nestles BAR 5¢ Bag of 10 BARS 39¢

Sugar Holly Beet 5 lb. bag 49¢

Pears Shurfine — No. 303 Can 5 FOR $1

DR PEPPER Reg. Size Plus Dep. 6 Bottle Ctn. 39¢

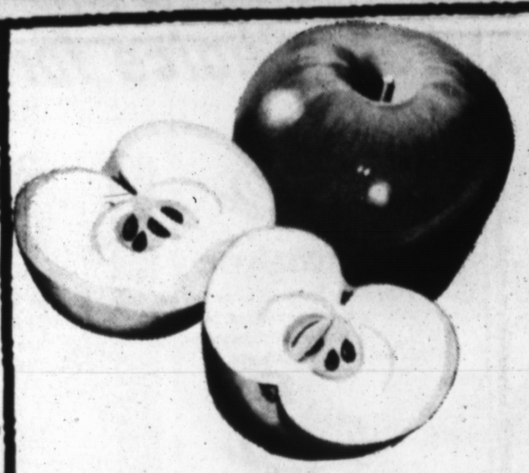

WINESAP APPLES LB. 15¢

PEARS Good for Eating LB. 19¢

GREEN ONIONS Bunch 5¢

Yellow Squash LB. 19¢

SWEETMILK COCOA NESTLE'S 1. LB. 43¢

CAKE MIXES Shurfine 4 BOXES $1

TREND DETERGENT 22 OZ. Liquid 47¢

MEAT POT PIES FROZEN Morton's Beef, Chicken or Turkey 15¢

Make Sure Your Children drink the best . . .
SHURFRESH MILK

Shortening SNOWDRIFT 3 LBS. 75¢

Canned Milk Shurfine Tall Cans 2 For 25¢
Crackers Shurfresh 1 lb. 23¢
Instant Milk Carnation 8 Qt. 59¢
Flour Gold Medal 5 LBS. 49¢
Energy Charcoal 10 LB. 49¢

Clorox BLEACH Gal. 59¢
Cookies Tendercrust Lg. Cello Pkg. Reg. 59¢ 49¢
Mixed Nuts Fishers 13 oz. can 69¢
Coffee Folgers 1 lb. 79¢
Oleo Shurfresh lb.

Salad Dressing SHURFINE 32 OZ. 39¢

TAYLOR & SONS FOODS
YOUR HOME TOWN BOYS
CASH AND SAVE
LOW LOW EVERYDAY SHELF PRICES
PLUS S & H GREEN STAMPS

22 WORLD FAMOUS COMICS

# The Sunday Brand

Published Every Sunday

SUNDAY, MAY 16, 1965

Our Slogan: "More People—More Farms"

FIRST
—IN LOCAL NEWS
—IN LOCAL PICTURES

## BLONDIE

CHIC by YOUNG

## MANDRAKE THE MAGICIAN

BY LEE FALK & PHIL DAVIS

# The PHANTOM

By Lee Falk

# BUZ SAWYER Featuring His Pal Rosco Sweeney by Roy Crane

# THIMBLE THEATRE starring POPEYE

by Bud Sagendorf

# FLASH GORDON

by MAC RABOY

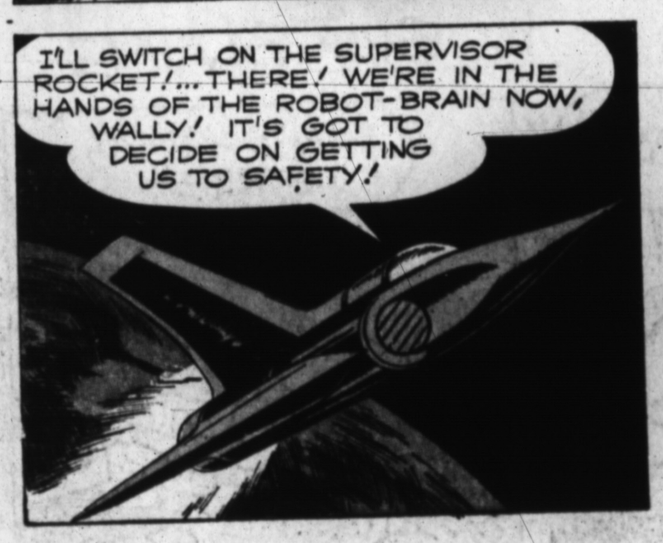


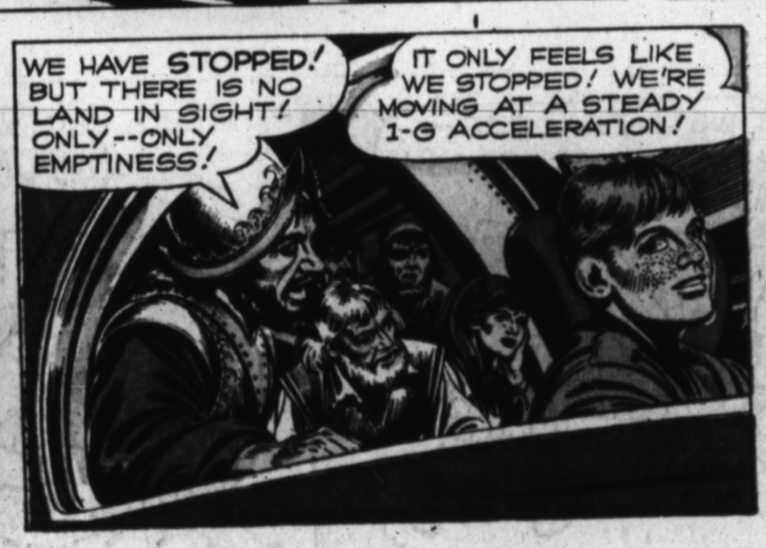

# beetle bailey

by mort walker

# TIM TYLER'S LUCK

by Lyman Young and Tom Massey

# TIGER

by BUD BLAKE

# GRANDMA

by Chas. Kuhn

# BRINGING UP FATHER

by BILL KAVANAGH & FRANK FLETCHER

# HENRY

by CARL ANDERSON

# The KATZENJAMMER KIDS

by JOE MUSIAL

# LITTLE IODINE by JIMMY HATLO

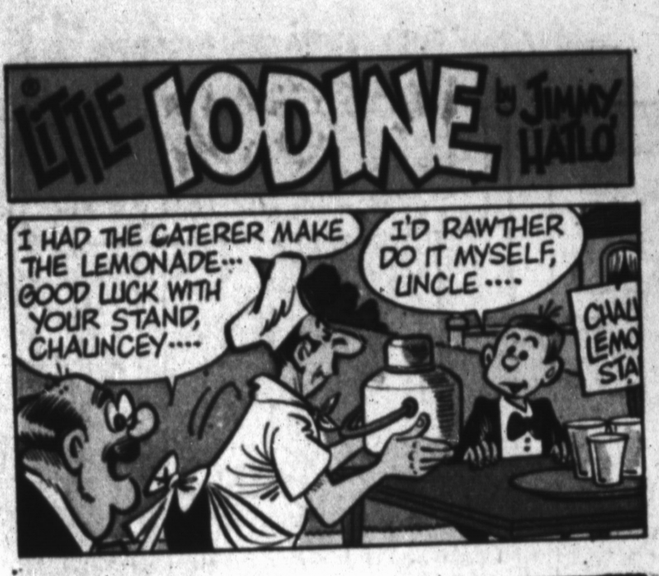

# The Little Woman by DON TOBIN

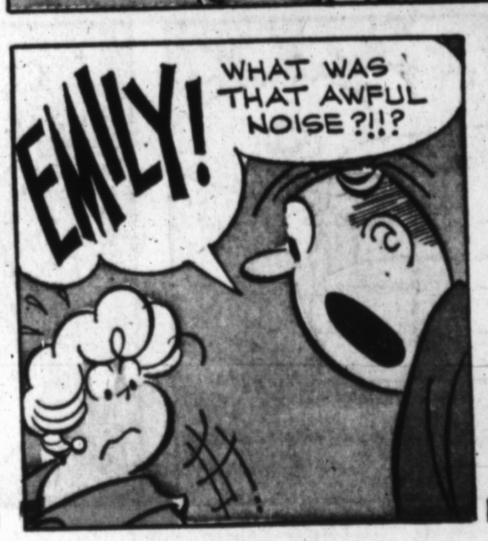

# LITTLE ANNIE ROONEY by DARRELL McCLURE

# The LONE RANGER

by Charles Flanders and Paul S. Newman

# DONALD DUCK

by WALT DISNEY

# MICKEY MOUSE

by WALT DISNEY

# WALT DISNEY PRESENTS UNCLE REMUS AND HIS TALES OF BRER RABBIT

*Adapted from the stories by* JOEL CHANDLER HARRIS

# MISTER BREGER

*by* Dave Breger

# BARNEY GOOGLE *and* SNUFFY SMITH

*by* FRED LASSWELL