Microfilm Service & Sales
Box 8066.
Dallas 5, Texas

Billowy clouds and beckoning hills

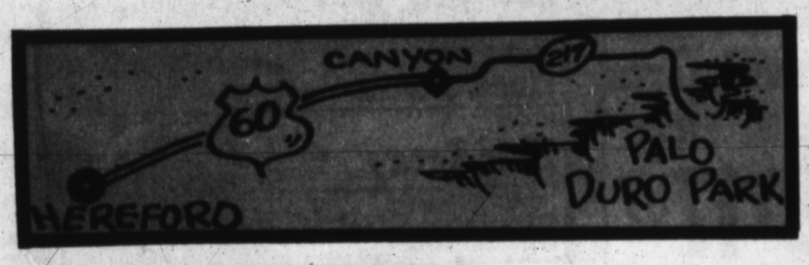

Skyride to the top

Fun In The Cactus Canyon

Palo Duro State Park buffs, paraphrasing a gibe at Panhandle weather, like to assert: "If you don't like the view, wait a minute and it will change."

What they say is true. The almost iridescent hues of this 15,000-acre park, 42 miles northeast of Hereford, seem to glow and wane as the zenith shifts. Pervasive brilliance changes to a tarnished shadow as five geologic ages are bared. Erosion cut this 120-mile-long, convoluted canyon out of the bare prairie. Gashes go 800 feet deep.

It has been a state park since 1934. But the cactus-nobbed peaks and rock-strewn crevasses have long hosted history — a forlorn explorer named Coronado, marauding Indians, slave-dealing comancheros, the ranch of pioneer Charles Goodnight.

A movie was once shot in its rugged splendor. The excitement of gold and uranium has quickened a visitor's pulse. Legends abound. But its biggest amenity is sand and sunshine, picturesquely spread in a scenic wonder that "just washed out."

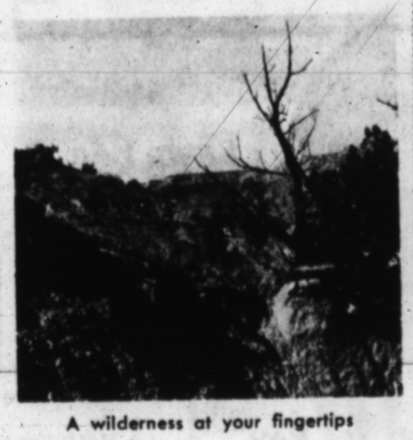

A wilderness at your fingertips

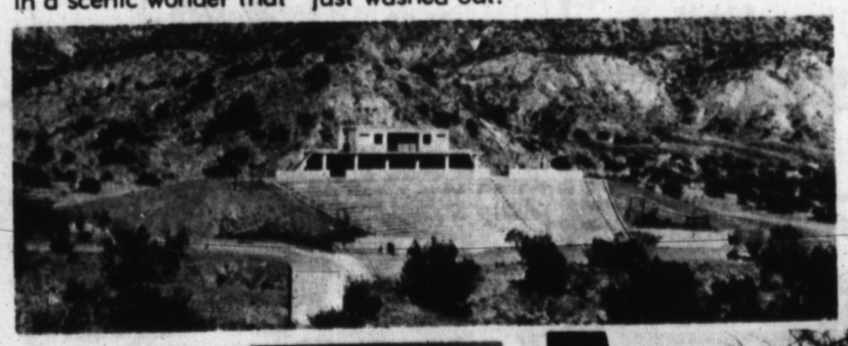

Photos By Dudley Lynch

Amphitheatre where sounds of West thunder

A hard climb up— and a fast slide down.

Where boys can be boys — and will be

Under the cottonwoods and down the creek

TIME FOR TALK — Her interest in young people prompted Anna Jo Wilson to open a cafe in 1960 near the junior and senior high schools. She is well-known among students for her straight-forward advice and understanding. Here she and Craig Bainum, a student who works part-time for her, review the day's events. (Staff Photo)

★ ★ ★

TEEN HANG-OUT'S PROPRIETOR RESPECTED FOR COUNSEL

El Corral: Where Advice Is Free

By LARRY FUHRMANN
Staff Writer

"Anna Jo" is a name that to most any junior or senior high school student here is associated with home-cooked food and home-spun philosophy — and both are in wide demand.

Anna Jo Wilson has been known by students now for five years as the warm-hearted and friendly proprietor of El Corral, a frequented lunch spot near the two school complexes.

Mrs. Wilson's interest in children and young people prompted her to open a business serving youngsters in 1960. Reflecting over her noon-day experiences, she reports with pride that in these five years problems of discipline with students have been so small as to be insiginificant.

With her opening the business, Mrs. Wilson introduced a new set of policies to El Corral. "Kids were flabbergasted," she says. "We based the whole business on honesty." Her wares are on the counters, where she estimates not more than $5 worth of merchandise has been taken without being paid for. Also, she proudly points out, only twice have discipline problems arisen in those five years.

Anna Jo Wilson has an explanation for her obvious success: "If you treat students like young adults, they will react accordingly."

Her food has a price but her friendly counsel is there for the asking. Mrs. Wilson has listened to countless problems, and says she feels she has helped — in her minute-at-a-time way — guide some students toward a more adult life. "We have had the opportunity to listen to problems, and have tried to help students reach decisions on their church and social life. We like to teach the kids responsibility."

See MRS. WILSON Page 2

The Sunday Brand

VOL. 17 — NO. 45 HEREFORD, TEXAS 79045, SUNDAY, MAY 9, 1965 28 Pages PRICE — 15¢ PER COPY

FOR CITY'S GROWTH

Blanton Feels Outlook Good

The man twice called on to chart Hereford's future has outlined a five-point package that he thinks will power the town's growth rate into an eye-catching orbit.

Burt C. Blanton, "consultant to business and industry," was in Hereford last week, adding to his facts and figures which he hopes to have finished in late June as an updated industrial survey. His first such survey was made here in 1954.

The 65-year-old Dallas man says that the city's growth in the last 10 years has been "phenomenal."

BURT C. BLANTON

WORK THAT HE has already completed on the $3,500 compilation of pertinent data on population and other trends led Blanton, a peppery, fluent talker, to make this statement Thursday in an interview here:

"It gives a picture that is just marvelous."

Blanton, a small, lean man with sparse, gray hair, started out more than 40 years ago in business for himself. He has no office in Dallas or anywhere else, just "a telephone number and a business address." His staff: Himself and "two good helpers."

BUT HIS ENTHUSIASM for digging in the economic shadows for trends that are germane and his temerity for putting them down in black and white have made Blanton conversant with a Who's Who of Texas Business and Industry.

His "projections" are only guesses, he says, and sometimes the economic soothsayer gets fooled by a town which "just doesn't grow."

But Blanton thinks Hereford will continue to do so. And here is why:

(1) "You're on a transcontinental (railroad) line, and you're on one of the most progressive railroads in the world. It's an asset to this city and to the

See PROGRESS Page 2

STAR CHAPTER FARMER — Lee Robinson was named Star Chapter Farmer at the annual Parent-Son Future Farmers of America banquet held Thursday night at the high school cafeteria. Shown awarding him the plaque is Linda Rickman, chapter sweetheart. Robinson is the son of Mr. and Mrs. Jess L. Robinson of Dawn. See story inside. (Staff Photo)

RADIATION

Course In Use Of Monitoring Devices Slated

More than 30 persons from Hereford, Canyon and Dimmitt are expected to attend a two-day course in radiological monitoring here Monday and Tuesday.

The training session, which will be taught by Army instructors from Fort Sill, Okla., is sponsored by the Civil Defense system.

Bill Thompson, Deaf Smith County CD director, said the sessions, from 8 a.m. to 5 p.m. at the Community Center, are open without charge to anyone wishing to participate.

Expected are representatives from emergency and law enforcement agencies in the three cities and personnel from food and grain handling facilities.

Completion of the course will qualify the student for radiological monitoring equipment which will be distributed when it becomes available.

WILDORADO BREAK-IN

Burglars escaped with $1,149.80 in cash and 212 blank postal money orders Thursday night after breaking in the Wildorado Post Office.

Weather

	H	High Low
Wednesday	84	
Thursday	89	48
Friday	88	48
Saturday	88	52

Moisture this month: .39
Moisture this year: 1.69
(Courtesy of KPAN)

DOZEN DOCTORS COMING

Shrine Children's Clinic Set For 150 Youngsters

Twelve out-of-town doctors will participate in the 10th annual Oasis Shrine Association Children's Clinic here May 22 — an event which brings crippled children before a bevy of physicians for diagnostic purposes.

The visiting doctor slate will bring specialists in various fields of medicine to Hereford to examine an anticipated 150 children from 38 counties in three states.

The children must be recommended to the clinic by their own physician.

MORE THAN 300 Shriners from over the area will be here on that day to aid in the clinic details. The Hereford Lions Club will pick up the tab for the meal for the visitors, and the Hereford Independent School District will provide a bus for transportation.

Activity will begin at 7:30 a.m. with a Hotel Jim Hill breakfast for Shriners. The clinic registration is from 9 a.m. to 11:30 a.m. at the Community Center. Lunch at the high school cafeteria will be from 11:30 a.m. to 1:30 p.m.

THE CLINIC WILL be from 1:30 p.m. to 4:30 p.m. A round table discussion at the hotel for doctors and Shriners is scheduled from 4:30 p.m. to 6 p.m. A social hour from 8 p.m. to 9 p.m. is set at the Hereford Country Club for Shriners and wives, doctors, nurses and guests.

A breakfast will be slated from 11:30 p.m. to 1 a.m.

The doctors who will participate include Dr. Maurice Dyer, pediatrician, Amarillo; James E. Bertz, oral surgeon, Dallas; Dr. Morris Sanders and Dr. Tom Nash, neurosurgeons, Dallas; Dr. Robert Leachman, pediatric cardiologist, Houston; Dr. Dean Harris, chief of audiology and speech therapy, Veterans

See ARRAY Page 2

Progress In Last 10 Years Amazes Dallas Consultant

(Continued from Page 1)

whole state of Texas."

(2) "I think this sugar refinery is going to be a drawing card for big industry. When you tell people that here is a town of 12,000 people who have a $23 million investment like that, they are goint to say, 'What the heck'."

(3) "THIS HOTEL (the Jim Hill) is comparable to any hotel of comparable size and the food is good. I've done surveys in towns that can't get any industry because they don't have any place to put these guys from New York and Boston, the high and the mighty, when they bring them in. Now I noticed some nice motels, Mr. Bill Thompson (Deaf Smith County Chamber of Commerce manager) took me by one yesterday, but I think this hotel is a definite asset."

(4) The trend for location of big industry, claims Blanton, is away from the metropolitan areas "The big companies don't want to go into the big cities because they are just duplicating the troubles they already have," he explains, adding that even small communities of 5,000 population have a chance at big industry if the labor pool and resources are available.

(5) The community-mindedness of Hereford's citizens will be a selling point to industrial prospects, he says, who sometimes will ignore obvious advantages in other sites to choose a place, for instance, where "they like businessmen." The power structures in some towns where Blanton has worked "don't want industry," he says.

THE LAST TIME Blanton was in Hereford before he started work on the current survey was in 1958.

"You have done exceedingly well here . . . When Mr. Thompson took me for a drive over the county and I saw the industrial development and this new Holly plant, I was amazed. I think the growth has been phenomenal."

Blanton, elaborating on one chart that he has finished, predicts the population of Hereford will reach 20,000 by 1975. But he notes that others do not agree it will be that long. One company with its own economic consultants feels the 20,000 mark will be reached by 1973.

No one can say for certain, he adds. "You could get one good industry in here in the next two years and that could totally ruin your projections for the next decade."

ANNUAL FLOWER SHOW

Tulia Garden Club will present their annual flower show and silver tea, "Spring Toppers" at The Willie Room in Tulia Saturday from 2:30 to 6 p. m.

All women of the area are invited to attend.

There will be divisions to include horticulture, artistic arrangements, iris, roses, shrubs or tree branches and an educational exhibit by Miss Leila Petty and Mrs. John Whitten.

Also for the artistic division will be a class for men only.

General chairman for the show is Mrs. Newt Redmon.

Typewriter Ribbons at The INK SPOT

Array Of Medical Specialists Plan To Assist Crippled Children Clinic

(Continued from Page 1)

Administration Hospital, Dallas; and Dr. Don Ryan, Speech and Hearing Clinic, Texas Women's University, Denton.

ALSO DR. LOU Paradies, associate professor of orthopedics, Southwestern Medical School, Dallas; Dr. J. Elbert Loveless, orthopedist, Lubbock; Dr. W. C. Wellman, plastic surgeon, Dallas; Dr. Jerry Miller, head of department of Radiology, Baylor Hospital, Dallas; and Dr. Norman Wright, ear, nose and throat, Amarillo.

Dr. C. E. Hicks, cardiologist, and Dr. Milton Adams, optometrist, both of Hereford also will serve on the diagnostic staff. Also assisting will be other local doctors and physicians of the Tierra Blanca Medical Society.

Chairman of the Shrine committees working to set up the clinic are Marvin Coffee, doctor's transportation; Jack Brown, children's transportation; W. L. Davis Jr., Clinic; Joe Deavenport, Community Center; Kenny Gearn, cafeteria; J. L. Marcum, chairs and tables and Ross Latham, entertainment.

THE CLINIC IS conducted with no expense to the children although they must be referred here by their family doctor. If further remedial treatment is recommended and the family is financially unable to meet the costs, the bill is usually referred to the local Shrine club.

Dub Reeves of the Hereford club said that this unit of the nation-wide Shrine organization has spent about $100,000 in the last 10 years on the clinic and in paying doctor bills for work resulting from diagnosis at the clinic.

"This is the only Shrine Club that we know of in the North American Shrine that does this type of work," Reeves said.

Some of the doctors who will be here for clinic have been present at all nine previous events.

BREEDERS TO MEET

A meeting of the Hereford Breeders Association is scheduled for 7:30 p.m. Monday in the First National Bank's community room.

Samsonite Attache Case THE INK SPOT

Water Safety Program Plans Are Announced

Mrs. Bruce Miller, Water Safety Chairman, has announced a meeting of water safety instructors Tuesday, 6 p.m., in the Community Center.

This will be a planning meeting and all interested persons are invited to attend.

She has also advised that the Red Cross will offer a class in Senior Life Saving slated for June 1st.

Anyone who is 16 years of age or over, and is a good swimmer, is eligible to take this course.

If interested contact Mrs. Bruce Miller, EM4-2554, water safety chairman.

TWO DERBY RECORDS

LOUISVILLE, Ky. (AP) — Northern Dancer and Spokane hold the records for the fastest Kentucky Derby.

Northern Dancer won in 1964 by stepping the one and one-quarter miles in 2:00.

Spokane was clocked in 2:34 ⅕ in winning the 1889 Derby, run then at one and one-half miles.

LADIES

The First 10 Ladies who call in, Stanley Home Products will give a brand new, exclusive slim line broom free in exchange for your old broom. Call EM 4-2214 after 8:30 a.m., Monday, May 10th.

THE SUNDAY BRAND

Established 1948
Published every Sunday at 130 West Fourth St. Hereford, Texas 79045

James M. Gillentine, Editor and Publisher
Melvin Young, General Manager
Dudley Lynch, News Editor
Robert J. Awtrey, Mech. Supt.

Subscription Rates: Zone 1, $4.00 per year; Zone 2 and above, $5.00 per year. With the Hereford Brand both papers, Zone 1, $4.95 per year, Zone 2, $6.15 per year. Carrier delivery, 60 cents per month. Single copies 15 cents each.

Entered as second-class matter July 6, 1948 at the post office at Hereford, Texas under the Act of March 3, 1879.

Second-class postage paid at Hereford, Deaf Smith County, Texas.

Mrs. Wilson Regularly Dishes Out Guidance To Troubled Teen-Agers

(Continued from Page 1)

HER FIRM STANCES and definite "yes" and "no" answers have let her work as a "second mother," giving students a guiding hand when she thought they were in need of it. "You know," she says, "We live in a cruel but great world. We all are going to have our place of responsibility, and we like to show the kids how important this is. We want them to be dependable." By showing this conscientious interest in her customers, she can nearly call 95 per cent of them by their first name and know something of their activities.

El Corral was a family affair for the Wilsons in 1960, but expansion of the small, unpretentious business on Ave. F has caused her to employ three others — Mrs. G. P. Owen (her mother), Mrs. Lillie Muller and Mrs. Lani Walterscheid.

For brief periods of the day, the long, narrow hall and dining room are filled with the noisy laughter of as many students as can be accomodated. During these rush hours, Mrs. Wilson has six students who assist.

HER STUDENT employment might be called a junior "job corps." She has 14 students working for her at various times during the week.

El Corral will be quiet for the summer as will be the school. Anna Jo Wilson's expanding interests in the restaurant business has necessitated her closing of the little out-of-the-way specialty house every evening. But her food and fellowship will be there once again in September.

"WHERE YOU ALWAYS BUY THE BEST FOR LESS"

GIBSON'S DISCOUNT CENTER

GIBSON'S DISCOUNT PHARMACY
QUALITY - ECONOMY
ROBERT MILLER — GRADY ROGERS
HAVE YOUR NEXT PRES. FILLED AT
GIBSON'S DISCOUNT PHARMACY

YOUR GRADUATION HEADQUARTERS

GRUEN MEN OR LADIES 17 JEWEL WATCH PERFECT FOR GRADUATION

DIAL ON MEN'S LADIES' IN WHITE OR YELLOW GOLD

MENS WATCH Reg. $49.75 $17.87

LADIES WATCH Reg. $59.50 $21.97

CINDEE Head Bands	Reg. $1.00 3 & 4 to Pkg.	57¢
SUAVE Hair Spray	13 oz.	53¢
LUSTRE CREAM Shampoo	11 oz. Ret. $1.50	87¢
PONDS Cold Cream	Reg. $1.00 6.1 oz.	57¢
H. A. Hair Arranger	Ret. $1.00 7.2 Oz.	63¢
NORWICH Aspirin	Reg. 89¢ 250 Ct.	43¢
PRINCESS DIAL Soap	Ret. 23¢ w/Moisture Cream	13¢
PUREX Liquid Bleach	½ Gal.	39¢
CINDEE Brush Rollers	Ret. $1.00	47¢
SEA & SKI Sun Tan Lotion	Ret. $1.49 4 oz. Plastic	87¢

Aluminum Lawn Edging 4 in by 40 Ft. Reg. Ret. $1.39 87¢

Use Our Lay-A-Way NOW at Gibson's

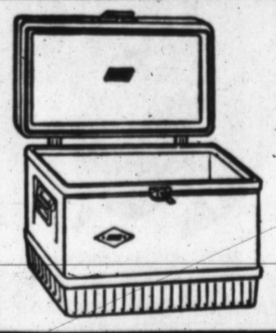

Coleman's Car Ice Box Red-Tan-Turq. Reg. Ret. $26.95 $14.67

3 Piece Luggage Set Reg. Ret. $24.95 $13.97 For the Grad. on your List

RU SON 110 FOOT CUSHION TUBE
CHAIR RENEW KIT
For Lawn Chairs & Chaises
Reg. Ret. $2.98 NOW $1.83

Coleman's Lantern & Stove Fuel

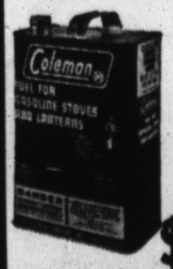

Gallon Reg. Ret. $1.49 NOW ONLY $1.09

PICNIC SUPPLY SPECIALS

Reg. Ret. 250 Count	49c EMBOSSED PAPER NAPKINS	28c
PLASTIC	8 PLACE SETTING KNIFE - FORK - SPOON	29c 16c
HOT COLD	150 Ct. PAPER PLATES	$1.49 93c
6 Oz.	100 Ct. COLD DRINK CUPS	$1.19 67c

SHOP FOR ALL PICNIC SUPPLIES

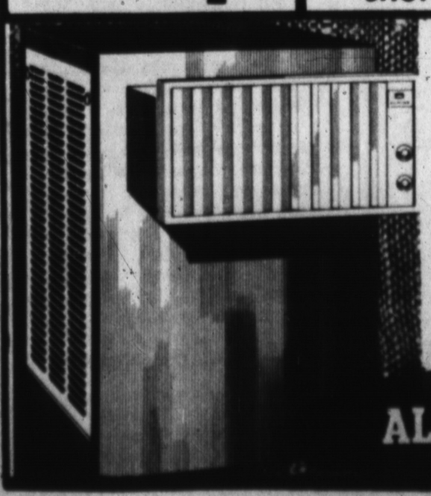

ALPINE — EVAPORATIVE COOLER
4000 CFM — 2 Speed
$88.00
DON'T LET THE HEAT GET YOU!

WHY MESS WITH OLD FASHIONED PAINTS?
DUPONT NEW LUCITE
WALL PAINT IS CLEAN EASY QUICK

Just like on TV. No stirring or thinning. Doesn't drip, run or spatter like messy ordinary paints. Spreads easily with brush or roller. Ideal for ceilings too. Dries in 30 minutes. Clean-up with soap and water.

For woodwork, kitchens, bathrooms use DUCO® Satin Sheen Enamel. $ QT.

New decorator colors. ONLY $4.88 GAL.

NOW AVAILABLE FOR DEMONSTRATION

The All New FORD SUPER "6"

You won't believe what this tractor will do until you hook-up to your own equipment and try it in your own field.

We invite you to come by today . . . make arrangements to use the all new Ford Super "6" soon. This 110 hp, 4-wheel drive "little giant" (it's not big in size) will set you on your ear. Power to spare for all operations.

But don't take our word for it. Come by today. Take this tractor to your own farm and see for yourself.

KEMP TRACTORS & MOTORS

E. Highway 60 Phone EM 4-3421

Rain Lack Hurts Dry Belt Wheat

Dryland wheat in the Panhandle and South Plains areas has suffered considerably in the last 10 days because of a lack of moisture, the Farm Labor Bulletin of the Texas Employment Commission says.

The information, issued by the wheat harvest control office at Amarillo, said that Texas irrigated wheat in general, however, "is considered to be very good and average to above-average yields are expected."

DETAILING conditions in specific areas, the report made these observations:

—Hereford, Dimmitt and Farwell. Irrigated wheat in this area is average for this time of year with no insect infestation or disease reported. Dryland wheat is very poor with some acreage already abandoned and plowed under.

—**LITTLEFIELD** and Muleshoe. Irrigated wheat is considered to be about average for this time of year. Most of the dryland acreage has been plowed under due to continued dry weather. Very little, if any of the dryland acreage will be harvested.

—Amarillo, Vega, Canyon, Panhandle and Claude. Dryland wheat in this area has deteriorated rapidly during the last two weeks due to lack of moisture. Some acreage has been abandoned in Oldham County and western half of Potter and Randall counties, with additional acreage in this area considered to be very poor.

North Hereford Club Elects Mrs. O. L. Williams President

Mrs. Tony Hoffman brought a program on "Keeping America Beautiful" for the North Hereford Home Demonstration Club when they met for a luncheon in the home of Mrs. Paul M. Hoff Thursday.

Roll call was answered by members with "Controlling Weeds and Preventing Litter."

Mrs. O. C. Williams was program chairman and Mrs. O. L. Williams was the presiding officer when Mrs. Paul M. Hoff was elected as the club nominee for the delegate to the State Convention.

Mr. O. L. Williams was elected as the club nominee for THDA Chairman.

It was announced that the next meeting would be May 20th in the home of Mrs. Tony Hoffman.

Also during the business session Mrs. Clyde Smithers gave her resignation as club president and Mrs. O. L. Williams was elected to fill the vacancy. Mrs. Paul M Hoff was elected vice-president for the remainder of the year.

Visitors for the meeting were Mrs. Argen Draper, Mrs. Paul Lyons, Mrs. John Gooch, Mrs. Fred Barrett, and Miss Roberta Campbell.

Members attending were Mrs. Otto Massie, Mrs. O. L. Williams, Mrs. Tony Hoffman, Mrs. Otto Olson, Mrs. Paul M. Hoff, Mrs. Velma Salvino, Mrs. R. A. Fullwood, Mrs. C. L. Whitehead, Mrs. O. C. Williams, Mrs. A. A. Hare and Mrs A. E. Hodges.

How Do You Worship God?

Ask that question of 100 people and you'll get 100 answers.

Episcopalians believe there is only one answer — you worship God as a part of a group of people meeting together on the Lord's Day and in His Church.

And we believe that the service of worship is something in which everyone should take part. That's why we Anglicans — 40,000,000 of us the world over — use "The Book of Common Prayer" (in whatever country it's used, it's in the language of the country) so that we may all take part in the service.

We're convinced that when we worship God in this way, we'll be the better able to carry that worship of God into our everyday lives in the world in which we live and work.

The teaching of the Episcopal Church is practical, workable, down to earth — a religious approach that helps you to use Christianity to meet the problems of every day living. We find in the Church and its Sacrament a source of strength and comfort beyond words to describe.

Wouldn't you like to know more about it? Visit St. Thomas' Episcopal Church soon. A warm welcome awaits you.

St. Thomas' Episcopal Church

Rev. Joel Treadwell, Vicar
EM 4-0146 or EM 4-0939

Stamps Missing At Super-Market

Burglars who entered Taylor & Sons Grocery here Friday night stole some 30 books of trading stamps but apparently left the remainder of the store untouched.

Police said someone burglarized the supermarket between 9:30 p.m. Friday and 6:30 a.m. Saturday.

Store manager Jack Nunley said nothing had been noted missing Saturday morning, except the trading stamps, which were valued at $90.

A window was broken on a storage room door to gain entry into the building after the intruders unsuccessfully tried to pry open a front door.

The thief exited after breaking a lock on a rear door.

Art Show Planned By Hereford Guild

The Hereford Art Guild will sponsor an art show from 2 p.m. to 5 p.m. next Sunday at the Community Center.

Non-members may exhibit paintings, ceramics, china paintings and other art objects for a $1 entry fee.

A door prize of a painting purchased by the guid from a local artist will be awarded.

NO SMOKES

MAKARSKA, Yugoslavia (AP) — Smoking tourists who visit the scenic coastal village of Promajna should bring their own cigarettes with them. The village has 100 residents of whom 64 are men, but not one of them smokes, so the village shop does not stock tobacco.

IT'S COOK-OUT TIME -- CHECK THESE PRICES

PIGGLY WIGGLY

STEAKS

U.S.D.A. GOOD — CHOICE
Round T-Bone lb. 89¢

Always Choice Meats

U.S.D.A. GOOD — CHOICE
SIRLOIN STEAK
CLUB STEAK lb. 79¢

Turkey Hens

NORBEST 10 to 16 lb. Avg. lb. 39¢

Bond Savory STUFFING MIX 8 oz. Pkg. 2 For 49¢

Ground Beef

FRESH — LEAN 3 LBS. FOR 98¢

CHARCOAL
ENERGY 10 lb. Bag 49¢

WIZZARD — PINT CAN — 29¢
CHARCOAL LIGHTER Qt. Can 49¢

DR. PEPPER
DIET & REGULAR
REGULAR SIZE
6 BOTTLE CTN. 39¢

ONIONS
Yellows LB. 2 lbs. 15¢

Sunkist Navel ORANGES lb. 15¢

King of Salads AVOCADOS 2 For 29¢

Strawberry Preserves Zestee 18 oz. Tumbler 35¢

Instant Coffee Maryland Club 10 oz. Jar $1.09

Cake Mixes Magic — 1 Layer Assorted Flavors 2 For 29¢

Baby Food Gerber's Strained Fruit & Vegetables GERBER'S JUNIOR FOODS 2 For 29¢ 3 For 29¢

FLOUR Gladiola 25 lb. Bag Print or Pillow Case Bag $2.09

Hawaiian second honeymoon Sweepstakes
OVER 1,000 PRIZES
SAVE! Redeem Procter & Gamble Coupons!
Giant Box 75¢

Pickles Best Maid Dill Quart Jar 29¢

Nestea Instant 2 oz. Jar 69¢

Kraft Oil Quart Jar 49¢

Vermicelli Q & Q 5 oz. Boxes 2 For 19¢

Skinners Macaroni Jumbo Elbo 7 oz. Boxes 10¢

Tomatoes Mountain Pass 303 Cans 6 For $1

Preserves Zestee Peach — Grape Jam Apricot 18 oz. Tumbler 3 For $1

Apple Butter Best Maid 22 oz. Jars 4 For $1

Hawaiian second honeymoon Sweepstakes
OVER 1,000 PRIZES
SAVE! Redeem Procter & Gamble Coupons!
Giant Box 59¢

"NEW" FAULTLESS Fabric Finish 20 Oz. Aerosol Can 59¢

REGISTER HERE FOR
FREE EXPENSE PAID TRIP FOR FAMILY OF 4 TO
Six Flags Over Texas

Shop At Your "New" Downtown
Piggly Wiggly Store
WHERE FRIENDLY SERVICE AND "LOW, LOW PRICES STILL PREVAIL

SHOP PIGGLY - WIGGLY FOR ALL YOUR COOK-OUT NEEDS!

ROSES
California Container Grown
$1.95 to $3.85

Bedding Plants
● Geraniums ● Petunias ● Chrysanthemums
● Dwarf Cannas ● Bulbs ● Snapdragons
Many, Many Others

Fertilome Fertilizers
Quality Nursery Stock
Garden Supplies

Armstrong
505 W. Park EM 4-1868

Herd Loses 6-3 To Demons Here In District Tilt

Hereford's Whitefaces found themselves short on luck here Friday as the Dumas Demons claimed a 6-3 win — their second in the two-game-old District 1-AAA race.

The 'Faces came from a 1-0 deficit to a 3-1 lead in the fourth inning.

Starter Ed Mims pitched his way out of trouble in the fifth inning, but saw the Demons load the bases with two away in the sixth.

Coach Ronald Speed called in southpaw Mike Ranspot, who pitched at Dumas Tuesday. Ranspot faced three, then Larry Minks at first swapped with Ranspot.

AFTER DUMAS had put four runs across the plate, Charlie Moreno nabbed a fly while running at full speed to retire the side. Dumas tallied four runs off one hit and six walks in the inning to take a 5-3 lead.

Coach Jerry Hale's Demons managed the final run in the seventh with two hits and a sacrifice.

MINKS SHOWED his versatility to Whiteface fans, playing at first base, pitching, and scoring a three-run double.

Hereford batters collected six hits in the game—which was plagued by 20 m.p.h. winds and dust—off three Demon pitchers. Dumas had seven hits from the three Hereford hurlers.

The lead-off Dumas batter walked in the first and eventually scored on a hit and an error to give the visitors the 1-0 edge.

Steve Hodges and Lynn Cook singled for the Whitefaces in the first, but were left stranded on base.

IT WAS three up, three down for both Hereford and Dumas in the second inning, then Dumas got two hits in the third.

Mims fanned two to ruin the effort for Dumas, however.

Danny Loerwald, Mims, and Charlie Moreno were out on flies in the 'Faces' half of the third.

Demons grounded out in order in the fourth, then came the big inning for the Whitefaces.

HODGES LED off with a ground rules double when his line drive hit about 10 feet short of the center field fence and bounced over.

Gary Victor's sacrifice bunt worked out better than planned as Dumas pitcher Johnny Sober had trouble hanging onto the ball and Victor was safe at first.

Cook singled to load the bases, then Minks boomed a line drive to right field which was scored as a double, driving in three runs.

Dumas' rightfielder bobbled the ball momentarily and Minks was motioned on past third where he was ruled out at the plate.

THE HERD'S 3-1 lead was threatened in the fifth inning as Dumas loaded the bases before Mims' fast ball was in for the third strike and final out.

Hereford grounded out in the infield in the fifth, then saw its edge disappear in the top of the sixth.

First baseman Robert Moffatt fanned to lead things off, then three Demons walked to load the bases. Ranspot struck out one, then walked another. Minks took over mound duties and a shallow fly to right field ended the inning.

IN THE SEVENTH, Cain's line drive was picked off by the Dumas shortstop in a highjump exhibition, then Gary Stagner drew a walk. Loerwald singled but was out when he tried to go to second.

A called strike on Minks ended the game.

GAME AT A GLANCE

Dumas	1	0	0	0	0	4	1		
Hereford	0	0	0	3	0	0	0		

DUMAS (6)	AB	R	H
Galloway, cf	3	2	1
Boyd, 2b	5	1	3
Moffatt, 1b	4	0	1
McVicker, lf	2	0	1
Roberts, c	2	0	0
Smitch, c (L-4)	0	0	0
Harkrider, c (L-5)	0	0	0
Sober, rf	2	0	0
Kimbley, rf (L-4)	1	0	0
Stevenson, ss	4	0	0
Thomas, 3b	2	0	0
Wylie, ph (L-4)	1	2	1
Sober, p	1	0	0
Robinson, p (L-5)	1	1	0
TOTAL	28	6	7

HEREFORD (3)	AB	R	H
Moreno, cf	3	0	0
Hodges, 3b	3	1	2
Victor, 2b	3	1	0
Cook, c	3	1	2
Minks, 1b, p	3	0	1
Cain, ss	3	0	0
J. Tucker, rf	2	0	0
Stagner, rf (L-6)	0	0	0
Loerwald, lf	3	0	1
Mim, p	2	0	0
Ranspot, p (T-6)	1	0	0
TOTAL	26	3	6

Little League Slates Opener Here Monday

It's "Play Ball" for more than 300 Hereford Little Leaguers here this week.

The season opens Monday with traditional pre-game ceremonies.

ALL LITTLE LEAGUE ballplayers will be introduced in ceremonies beginning at 7:30 p.m. Monday in the ballpark at 15th St. and Ave. H.

Then Mayor Pro-Tempre Lloyd Sharp will officially toss out the first ball and the nine-week long season will be underway.

PRIOR TO THE introduction ceremony, minor league games are scheduled at 6 p.m.

The Giants and Colts will tangle on the North Field while the Braves and Cubs battle on the South Field in minor and major league games Monday.

TUESDAY, the Angels and Cardinals meet on the North Field while the Yankees and Dodgers play on the South Field.

Gametime for the minor clashes is 6 p.m. Major league games get underway at 8 p.m.

TO CHART FUTURE COURSE

Mental Health Progress Meeting Scheduled At Amarillo Thursday

AMARILLO (Special) — Progress to date in the state-wide citizens study of mental retardation will be discussed at an area-wide public briefing on Thursday, 2 p.m., in Amarillo. The meeting will be held in the Training Center of the Amarillo Council for Retarded Children, 200 Louisana St.

Dr. Hugh Pennal, Area Public Briefing Chairman, said reports from the recent Area Briefing Seminar giving the current status and future plans of the state-wide study, along with the findings of the various Mayor's Commission studies in the panhandle area, will be discussed.

THE MAY BRIEFING will be the second such meeting for parents of mentally retarded children, physicians, social workers, teachers and others interested in Governor John Connally's statewide and local programs aimed at combating mental retardation. The first briefing, held last Fall in the 17 central cities, drew thousands of participants, according to Mrs. Dora Huston, State Public Briefings Chairman.

The state-wide study, now past the half-way mark, will be climaxed with the Governor's Conference on Mental Retardation in February, 1966 and the completion of the state-wide plan.

DR. PENNAL WILL be assisted in arrangements for the Panhandle briefing by Mrs. Jo Curtis, John Fenoglio, Mrs. Rufe Jordan, Dr. Jaime Quintanilla, John N. Roper and Walter Wolfram.

Office Supplies — Printing
THE INK SPOT

Conservationists hope that a few ivory-billed woodpeckers may survive in hidden retreats in Louisiana, eastern Texas, Georgia or Florida.

In the late 1800s one-third of all books were paperbound.

GIFTS
FOR SWEET GIRL
Graduates!

You'll find the nicest selection of treasured gifts at Little's

Everything Her Heart Desires in:
Sportswear
Swimwear
Lingerie
Scuffs
Bags
Gloves
Dresses
Suits
Plus — Cosmetics and Frangrances from Estee' Lauder

Little's
237 MAIN ST.

Hereford, Texas
Penneys
ALWAYS FIRST QUALITY

BACK DOOR SPECIALS!
Our Employees Will Park Elsewhere While The Front Of Our Store Is Torn Up. So If You Can't Get In The Front Park and Knock in the back:

Men's Summer Sport Shirts $1.88	Large Rack Women's Better Dresses Reduced
Men's Summer Dress Slacks $5	Reduced Women's Spring Coats $10
Men's & Boys Western Straw Hats $1.98	Women's and Girls Summer Sandals $1
Ironing Board Pad and Cover $1	Women's Summer Sleepwear $1.99
Printed Towel Ensemble Bath Hand Cloth $1	Tier Curtains and Valance Sets $1.50
Summer Cotton Seersucker 57¢ yd.	Women's Printed or Plain Headsquares 50¢
Rug Runners 29"x72" 2.99 30"x144" 5.99	Women's Jamaica Sets $2.99
Back Door SURPRISE TABLE as is! Hurry! $1 as is! Hurry	MAY WHITE GOODS EVENT CONTINUES

BOTH BACK AND FRONT DOORS OPEN AT 9 CHARGE IT!

WE HAVE PURCHASED
UNCLAIMED FREIGHT
2000 NEW TOYS & GAMES
SAVE!
40% to 60%

SKATE BOARDS -- DOLLS
SWIMMING POOLS -- MODELS
PLAY HOUSES -- DOLL TABLES
ALL KINDS ELEC. TOYS -- GUITAR w/AMPLIFIER
FLINTSTONE BUILDING BOULDERS
PIN BALL MACHINE
RACING CAR & TRACK

HEREFORD SURPLUS
122 E. 1st HEREFORD

GRAND OPENING
Saturday, May 15th
FOLLOW THE CHEVRON TRAIL TO
Kelly Coplin's Chevron Service
STANDARD OIL CO. of TEXAS
AT
501 W. First
(HIGHWAY 60)

FREE
5 lbs. HOLLY SUGAR
With Fill-Up (8 Gals. or More)
Free Coffee and Coke Served All Day
Free Suckers For The Kiddoes

CHEVRON

★ ATLAS TIRES
★ BATTERIES
★ ACCESSORIES
★ RPM MOTOR OIL AND GREASES

Specialized Driveway Service — Pick Up and Delivery

Kelly Coplin's Chevron Service
Rosalee and Kelly Coplin
501 West First
EM 4-0870

By MELVIN YOUNG

Rev. B. L. Davis, minister of the First Baptist Church of Hereford, has decided there are times when it's best not to let folks know you're a preacher.

Davis recently wrote to one of the large hotels in Dallas asking for a reservation on a certain day. The reply was negative, stating that all rooms were full and it would be impossible to secure lodging there. They would, however, make an effort to find a room for Rev. Davis elsewhere.

Not satisfied with the answer, Davis asked Gaston Baer, a frequent guest of the hotel, to help him secure a room reservation.

He agreed. And promptly received an affirmative answer.

The secret? He asked for reservations for Mr. Davis rather than Rev. Davis.

Davis figures the city hotels would prefer to cater to the big spenders, and chances are, a preacher would not be listed in that category.

-HB-

And he's probably right too. The whole deal reminds us of a little deception practiced by a friend of ours with whom we were stationed at Marine Barracks, Pearl Harbor.

Hotel reservations were a problem there too. At that time, there were only about three better hotels in the Honolulu area: the Royal Hawaiian and the Monoa at Waikiki Beach and the Alexander-Young in downtown Honolulu. Both the Royal Hawaiian and the Monoa had just been released by the Navy and returned to civilian operation following the close of World War II. Tourists from stateside were beginning to swarm over the islands, and as we said before, reservations were a little rough to come by.

But the Captain never let that bother him. He would simply call the Royal Hawaiian Hotel from Pearl Harbor and say: "This is Captain Brown at the Navy Yard", and request a reservation. He would then put on civilian clothes and go to town.

The Captain didn't fib. He merely misled.

The hotel clerks assumed he was a Naval Captain, equal in rank to a Colonel in the Army and Marine Corps, just under the rank of General.

And after all, he was stationed at the Navy Yard. In the Marine compound however.

-HB-

So you see, sometimes it pays not to tell "too much".

-HB-

According to the inscription in the concrete, the old sidewalk in front of the Popular Store was placed there in 1906. We wonder if there are any in town older than this?

-HB-

According to a newspaper clipping that we received recently, the Air Force has fired a new nuclear-fueled ion engine — of a sort which may someday power flights to distant planets — into an orbit around the earth.

An Atlas-Agena combination rocketed the experimental power plant into an almost circular orbit 705 to 715 nautical miles in space.

The propulsive unit, SNAP-10A, destined eventually to drive men through vast distances of space on tiny amounts of fuel, was aboard a 970-pound, cone shaped vehicle 10 feet long and 5 feet in diameter.

We understand that the telemetry in the vehicle was the work of Dewitt Landis Jr., oldest grandson of Mrs. Mary Seigler, 500 East 5th St., Hereford.

-HB-

And the downtown merchants are at it again. Due to the condition of the sidewalks (what sidewalks?), and the amount of heavy equipment running around on the streets, the merchants are now planning a big "Moonlight Sale," scheduled for Thursday night, beginning at 7 p.m.

Advertisements for the sale will be carried in the Thursday Brand.

The merchants figure shoppers will appreciate coming to town at the later hour and not have to worry about all the workmen.

The stores will close at 5 p.m., opening again at 7 p.m. for the big event. That's Thursday night.

-HB-

Roy Faubian, recently returned from a fishing excursion to Granite Shoals Lake and says the only thing he caught was pneumonia.

Maurice Tannahill might be able to back-up that story, since he accompanied Roy on the trip.

-HB-

Dub Hair, also an avid fisherman, has just returned from Possum Kingdom.

We couldn't get Dub to say much, but we presumed that his luck was about the same.

-HB-

If France were to buy the Rock of Gibraltar, would they name it De Gaulle Stone?

Hospital Notes

Patients in Hospital

Fred E. Walton, Route 2; Mrs. Maggie F. Morris, 129 Ave. A; Jack Messer, Route 1; Mrs. Ruth Coleman, Route 2, Friona; Mrs. Edd Jesko, 105 Westhaven; Aubra Lee Scott, 204 N. DAl Paso, Hobbs, N.M.

Mrs. William T. Vernon, 113 W. 3rd; Mrs. Antoni Ramirez, Box 101; C. E. Leasure, Route 3; John T. Hardin, 1314 S. Jackson, Tucumcari, N.M.; Roy J. Reinart, Route 3; Julia Ann Watley, Box 232, Vega.

Mrs. Vernie A. Morris, Route 1, Mason, Ill.; Mrs. L. J. Kuper, 108 25-Mile Ave.; Mrs. Viola Chisholm, 301 Western; Domingo Diaz Jr., Box 4; Mrs. Robert N. Lohr, 122 Kibbe.

Mrs. George V. Stambaugh, 207 Sunset Dr.; Ona C. Hammer, 507 Schley; Joel Ozuna, Route 4; Dale Schwertner, Route 5.

Patients Dismissed

Mike W. Ferguson, Ellis Coombes, 5-5.

Mrs. Chester J. Owens, Jackie Henderson, 5-6.

Mrs. Joe F. Paul, Mrs. Ygnacia L. Lemus, Mrs. Willis Hothouse, Mrs. Kenneth L. Holloway, Mrs. Jaime Gamboa, Joel Almaguer Jr., Don Shipley, 5-7.

Robert E. Peary was the assistant, then chief engineer on two United States canal surveys made in Central America by naval personnel.

Quality Printing at the Ink Spot

FRED and JUANITA SIMS invite you to visit the

Early Bird Restaurant

215 So. 25 Mile Ave. — Highway 385

OPEN 7 DAYS A WEEK

Inside Service — 6 a.m. - 10 p.m.
Curb Service — 10 a.m. - 10 p.m.

COMPLETE

• Breakfast • Lunch • Dinner

CURB SERVICE SPECIAL

SUNDAY, MAY 9 thru FRIDAY, MAY 14

FLAVOR-CRISP Chicken IN A BASKET 85¢

FOR TAKE OUT ORDERS CALL
EM 4-1315

FRYERS

U.S.D.A. GRADE A LB. 29¢

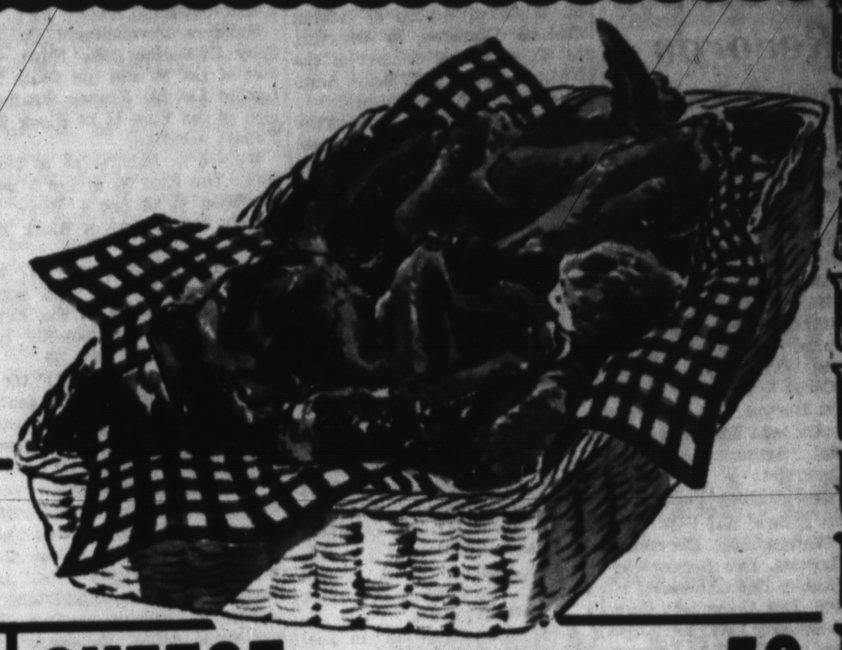

AFFILIATED BACON 2 LBS. $1.09

FRANKS Pinkney's 3 LBS. 99¢

CHEESE Longhorn lb. 59¢

Cobbler Pies BRYCES FROZEN APPLE, PEACH or CHERRY COBBLER 59¢

BANANAS Golden Ripe South American 2 LBS. 25¢

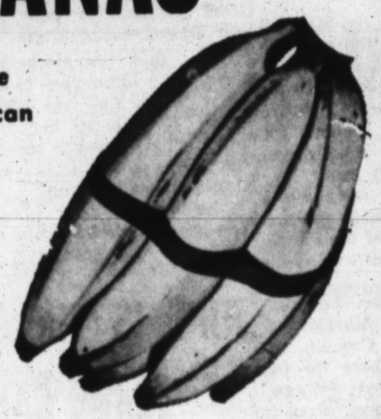

Turnips LB. 10¢

New Potatoes 2 LBS. 29¢

Tomatoes LB. 29¢

Flour GLADIOLA 5 LBS. 49¢

Dr. Pepper Regular Size 6 Bottle Ctn. 39¢

Dog Food Roxey Tall Can 15 FOR $1

Dream Whip 4 Oz. 3 FOR $1

Starkist Tuna Green Label Flat Can 3 FOR $1

Luncheon Meat Shurfine 12 oz. 39¢

Toilet Tissue Northern (4 Roll Pkg.) 12 Rolls $1

Miracle Whip QT. 49¢

Cookies Tendercrust Marshmallow 3 Pkgs. $1

Vanilla Wafers Tendercrust 15 oz. 29¢

Pork & Beans Van Camps No. 2 Cans 6 For $1

Make Sure Your Children drink the best . . . SHURFRESH MILK

VELVEETA Cheese Spread 2 lbs. 79¢

PARTY DIPS 8 oz. Kraft's 39¢

INSTANT COFFEE Folger's 10 oz. $1.19

JELLO 3 oz. 10¢

Macaroni or Spaghetti Shurfine 12 oz. 2 For 29¢

Shurfine SPINACH No. 303 Can 2 For 25¢

Enchilada Dinners PATIO FROZEN 2 FOR 89¢

COFFEE FOLGER'S 3 LB. CAN $2.29

Redeem Coupons AT TAYLOR and SONS For FREE Roly Poly Tumblers

Mellorine SWIFT'S HONEYCUP ½ Gallon 39¢

TAYLOR & SONS FOODS

YOUR HOME TOWN BOYS

CASH AND SAVE

LOW, LOW EVERYDAY SHELF PRICES
PLUS S & H GREEN STAMPS

Courthouse Records

Vehicle Registrations

Mauricio Cantu Jr., 1951 Buick; Ira Scott, 1965 Ford pickup; Owen D. McCallister, 1965 Plymouth; Manuel Ybarra, 1956 Chevrolet; W. J. Williams, 1955 Chevrolet pickup; John Jones, 1956 Chevrolet; Martin Gutierrez, 1959 Studebaker; Earl A. Clark, 1965 Oldsmobile; Bernard T. Patterson, 1963 Chevrolet; Tom Garner, 1963 Pontiac; Juan Barrientos, 1957 Ford pickup; Reyes Cerda Lomas, 1957 Buick; LeGrand Morton, 1951 Chevrolet truck; Andrew Spurgeon, 1958 Chevrolet; Sammy Provence, 1955 Chevrolet; W. G. Drummond, 1963 Oldsmobile, 5-4.

Robert Brown, 1939 Ford; Mary E. Waters, 1961 Chevrolet; R. A. Loomis, 1962 Oldsmobile; Frank Rubio, 1956 Chevrolet; H. V. Fields, 1962 Chevrolet; Crescencio Velasquez, 1962 Ford; Jose Andrade, 1959 Pontiac; Norman Edwards, 1955 Ford; Donaciano Almaguer, 1957 Chevrolet pickup; M. W. Sumner, 1965 Concord house trailer; Lloyd Newton, 1965 Concord house trailer; Maria Bermudez, 1956 Mercury; Seferino Delos Santos, 1963 Ford pickup; Manuel Jiminez, 1958 Chevrolet; Henry Caldwell, 1957 GMC pickup; Henry Caldwell Jr., 1959 Ford; Ramon Zamora, 1955 Chevrolet; Manuel O. Torrez, 1956 Ford; G. W. Duncan, 1962 Chevrolet truck; Larry Gene Skidgel, 1954 Mercury, 5-5.

Gerald Carter, 1954 International truck; Curtis Perryman, 1952 Nash; Herman Herzog, 1957 Ford; W. W. Stansbury, 1961 Ford; Perrin Bros, 1965 Chrysler; Jimmy A. Waits, 1954 Pontiac; Pearl Elliston, 1963 Dodge; Charles W. Dones, 1963 Ford pickup; W. B. Duggan, 1955 Pontiac, 5-6.

Warranty Deeds

C. H. Hale and Montie Howell, et vir, to Joe S. Walker Jr. Farm Enterprises, Inc.: A tract out of Blocks 10 and 11, Womble Addition; A triangular tract out of Blocks 3 and 6, DeAtley's Addition to Blocks 10 and 11, Womble Addition.

Glenn Wilson, et ux, to Norman E. Moore: The East 50 feet of the West 150 feet of the North 140 feet of Block 22, Whitehead Addition.

Carl G. McCaslin and wife, Clarice McCaslin, to Jerry L. Fowler: The South 20 feet of Lot 15 and the North 60 feet of Lot 14, Block 5, Sunset Terrace Addition.

James C. Caster, et ux, to Lindsey Construction Co., Inc.: The North 50 feet of Lot 6, Block 21, Evants Addition.

The Most Reverend Lawrence M. DeFalco, Bishop of Roman Catholic Diocese, in Amarillo, to W. L. Davis: A part of the North ½ of Block 7, Welsh Addition.

A. T. Powell, et ux, to Troy Gene Foster: The North 75 feet of the South 150 feet of the East 155 feet of the West 305 feet of Block 2, Mabry Addition.

Carl G. McCaslin, et ux, to Richard Farrell: All of Lots 3 and 4 in Block 3 and all of Lot 14 in Block 2, W. L. Braly First Subdivision of Blocks 5 and 12 and the South 10.65 feet of Blocks 6 and 11, Mabry Addition.

Golden Spread Homes, Inc., to Glenn Hendrickson, et ux: All of Lot 33, Hare Addition.

J. F. Pannell, individually and as attorney in fact for Z. B. Thomas, to Ted Royal: The East 49.35 feet of the West 197.42 feet of the North 131 feet of Block 27, Evants Addition.

Leroy Packard, et ux, to Ben V. Cole: The East ½ of Block 3, Ricketts Addition.

L. B. Russell, et ux, to Joel Treadwell: Lots 17 and 18, Russell Addition.

Erasto Ayala, et ux, to J. O. Lee: The South 50 feet of the North 639 feet of the West 200 feet of Block 20, Evants Addition.

Santos Rivera and wife, Trinidad Rivera, to Erasto Ayala: The South 50 feet of the North 639 feet of the West 200 feet of Block 20, Evants Addition.

O. L. Culp and wife, Gladys Culp, to Santos Rivera: The South 50 feet of the North 639 feet of the West 200 feet of Block 20, Evants Addition.

Bradley Investment Co. to Lindsey Construction Co., Inc.: The North 45 feet of Lot 33, and the South 25 feet of Lot 34, Block 2, Southlake Addition.

Herbert Friemel, et ux, to Lawrence John Wilck, et ux: All of Section 11, Block K-4.

Bob Clark, et ux, to Bobby Duncan: Lot 12, Block 4, Engler Addition.

Gerald Hamby, et ux, to Jimmie R. L. Cramer: A tract out of the NE part of Block 5, Welsh Addition.

Wayne Wallace, et ux, to J. W. Robinson Jr., et ux: All of Lots 1 through 12, incusive, of Block 5, Sunset Terrace Addition.

Bradley Investment Corp. to Joe Angel Soto: Lots 18 and the South 15 feet of Lot 17, Block 1, Southlake Addition.

Clifton Holman, et ux, to Barnell Landers, et ux: All of Lot 38, Gamez Subdivision of Block 37, Evants Addition.

Mike Justice, et ux, to Gerald W. Wilson, et ux: A part of Block 16, Evants Addition.

Gerald W. Wilson, et ux, to Michael Justice, et ux: Lot 4 and the South 3 feet of Lot 3, Hardwick Subdivision of Block 1, Evants Addition.

Builders Development Co. to Billy Dick Kee; The North 44 feet of Lot 30 and the South 20 feet of Lot 31, France Subdivision of the East ½ of Block 23, Evants Addition.

Willard H. May, et al, to Tom Hall: The East ½ of Lot 3 and the West ½ of Lot 4, Block 3, Burk's Subdivision of Block 17, Mabry Addition.

Vaughn Christopher, et ux, to Wandel Massey and Arno Massey: One acre out of the East part of Section 42, Block K-3, lying North of U.S. Hwy. 60.

Lindsey Construction Co., Inc., to Frank Matthews: The South 30 feet of Lot 9, and the North 40 feet of Lot 10, Block 2, Crestlawn Addition.

Deeds of Trust

Norman E. Moore to P. M. Houser and Glenn Wilson: The East 50 feet of the West 150 feet of the North 140 feet of Block 22, Whitehead Addition.

Jerry L. Fowler to Carl G. McCaslin: All of the South 10 feet of Lot 15 and the North 60 feet of Lot 14, Block 5, Sunset Terrace Addition.

F. A. Fetsch, et ux, to Federal Land Bank of Houston: The West 2/3's of the South ½ of Section 6, Block K-8.

W. L. Davis Jr. to The Most Reverend Lawrence M. DeFalco, Bishop of Roman Catholic Diocese: A part of the North ½ of Block 7, Welsh Addition.

Troy Gene Foster to First Federal Savings and Loan Association of Amarillo: The North 75 feet of the South 150 feet of the East 155 feet of the West 305 feet of Block 2, Mabry Addition.

Glenn Hendrickson, et ux, to Prudential Insurance Co.: All of Lot 33, Hare Addition.

Sam Nunnally, et ux, to Hi-Plains Savings & Loan Association: The East 156 feet of the South 10 feet of Lot 18, and the East 156 feet of Lots 19 and 20 of Turrentine Subdivision of the East ½ of Block 10, Evants Addition.

J. O. Lee, et ux, to Hi-Plains Savings and Loan Association: The South 50 feet of the North 639 feet of the West 200 feet of Block 20, Evants Addition.

Betty B. Rice to Hereford State Bank: All of Lot 11, Pleasant Acres Subdivision out of the SE part of Section 60, Block K-3.

Lawrence John Wieck, et ux, Elizabeth Wieck, to Herbert Friemel, et ux, Josephine T. Friemel: All of Section 11, Block K-4.

J. W. Robinson Jr., et ux, to Wayne Wallace: Lots 1 through 12, inclusive, of Block 5, Sunset Terrace Addition.

Michael Justice, et ux, to Amarillo Savings Association: Lot 4 and the South 3 feet of Lot 3, Hardwick Subdivision of Block 1, Evants Addition.

Marriage Licenses

Clinton C. Jones and Melba Valois Blevins, 5-4.

Jerry Herman Dunnam and Sharon Ann Bezner, 5-6.

SEE YOUR

"UNAUTHORIZED"

Dealer

FOR THE CLEANEST USED CARS IN TOWN

1964 IMPALA COUPE

4-Speed NOW ONLY $2495

1964 FORD GALAXIE

X-L Coupe 4-Speed, Air $2695

1964 DODGE DART GT

V-8 Standard $1895

1958 Chevrolet Bel Air

4-Door Automatic and Air $495

HI-WAY AUTO SALES

600 W. 1st.

Office On Back Of Lot

World Awaiting Otter Skin On Market Again?

ANCHORAGE, Alaska (AP) — Stored in a dark, cold compartment at the headquarters of the Alaska Department of Fish and Game in Juneau is a commodity that sent sailing ships around the world in its trade more than two centuries ago, enslaved a people and made another people rich.

Skins of the sea otter hang rich and dark and luxurious, in that compartment. No relic of the past is this; the pelts are fresh from the island of Amchitka far out on the string of island beads called Aleutian.

One day soon the fur will be re-introduced to the world which knows it only as a legend, banished from the halls of trade for half a century at least.

This was the fur of royalty, more valued than sable. This was the fur that opened Alaska more than a hundred years before the gold rush. It was fur that lured the Russians to establish Alaska as a colony and the sea otter was king of furs.

The Aleuts, who hunted the otter with spear and net and club, were enslaved by the men of the Czar; who was in turn gaining riches sending the royal fur home to the royal court.

From the California coast north to the tip of the Aleutians the sea otter once was as plentiful as the bison on the plains. The early explorers bartered with the Indians for otter skins, carried them to the Orient and cleared a fortune in a single voyage.

Like the buffalo, the otter all but vanished from the pressure of hunting. In 1911 the Pacific nations, although they must have thought it a sentimental gesture for a lost species, banned the hunting of sea otter in their treaty protecting the fur seal.

During and just after World War II seamen began noticing strange animals near the Pacific shores. The sea otter was on the way back.

"Today here must be from 30,000 to 50,000 in Alaskan waters," says Loren Croxton, regional supervisor here for the department's Division of Game.

"There is a herd of about a thousand off the Monterey Peninsula in California. The next big pod — or colony — to the north is near Cordova Sound in Alaska. There are scattered animals all along the coast and out the Aleutian chain beyond Adak — and out there is the real center of population.

"On Amchitka the herd has grown until the food supply no longer can support the natural increase."

The sea otter is about four feet long and weighs 70 to 90 pounds — every inch and ounce pure glutton. He spends the greater part of his life diving for clams, sea urchins, mussels and other invertebrates with which he must satisfy his perpetual hunger.

He can feed down to 120 feet. Deeper waters extend too far beyond Amchitka for him to migrate to other islands between meals.

"We began to lose several hundred a year at Amchitka because there just wasn't enough food," Croxton says. "We—the state Department and the U. S. Fish and Wildlife Service — decided in 1961 it would be better to harvest the fur than let starvation control the Amchitka herd.

"Although the international agreement still is in effect, we can take the otters inside the three-mile limit and feel it not only is justified buy necessary as a conservation measure.

"We believe we should take several hundred a year to keep the herd at a proper level."

The problem of continuous feeding in transit has balked efforts to transport otters from overcrowded islands to sites along the south Alaska coast which once supported thousands but now have none.

"The animals selected for culling are shot from the shore," Croxton continues. "Their almost waterproof fur keeps them from sinking. The pelts go to our Juneau headquarters."

When they are marketed he says, "It's impossible to guess what prices the furs will demand. Even in its heyday the otter not only was a royal fur, but it was so heavy its use was limited to male royalty.

"As beautiful as it is, no one can guess if the women of today will prize it or spurn it."

Coffee Time

by Lois Dedyne

With the climax to National Family Week upon us with Mother's Day, it is appropriate to salute not only my own mother, but all mothers everywhere.

It seems to me however, that there can not be enough said to pay the tribute which is due . . . therefore, I shall pass on to you a poem that my mother passed on to me with the thought in mind that it may in some way, give something to everyone else in the same manner that it was passed on to me.

• • •

Believe in yourself! Believe
you were made
To do any task without calling
for aid.
Believe, without growing too
scornfully proud,
That you, as the greatest and
least are endowed,
A mind to do thinking, two
hands and two eyes
Are all the equipment God gives
to the wise.
Believe in yourself you're divinely designed
And perfectly made for the work
of mankind.
This truth you must cling to
through danger and pain:
The heights man has reached
you can also attain.
Believe to the very last hour,
for it's true,
That whatever you will you've
been gifted to do.
Believe in yourself and step
out unafraid,
By misgivings and doubt be not
easily swayed.
You've the right to succeed:
The precision of skill
Which betokens the great you
can earn if you will!
The wisdom of ages is yours
if you'll read,
But you've got to believe in yourself to succeed.

• • •

And to whomever wrote this poem, thank you . . .

And thank you to Mother for passing it on to me . . .

TWO SLIVOVITZS

BELGRADE, Yugoslavia (AP) — In this country where the most popular drink is slivovitz, a distilation of plums, two towns are named Slivovitz, one of them in Bosnia and the other in Serbia In, Slovenija, where slivovitz is less popular, there is a town named Vino (wine).

PLIGHT OF FARMERS

KANKAKEE, Ill. (AP) — U. S. Rep. L. C. Arends, R-Ill., says in President Lyndon B. Johnson's legislative program covering health, education, poverty, urban renewal, housing and crime no mention is made of the "plight of our farmers."

He said the House-Senate Joint Economic Committee has a statement filed by the Independent Bankers Association on March 3 that "should give us pause."

It said:

"Rural banks cannot much longer continue to supply credit needs of rural America and that in the absence of adequate profits in agriculture essential to reduction of ever-increasing dept, the time approaches when banks will have to terminate credit availability to thousands of farmers in rural America."

CHEAP WAY TO GROW UP

COVINGTON, Ky. (AP) — Sign on a theater marquee:

"This Movie Adults Only. Children Under 12 Free."

FEMALE CARRIES MAIL

HOBS, N.M. (AP) — Mrs. Wanda Wood, mother of four, is Hobb's first woman mail carrier.

Mrs. Wood, whose husband works for a construction company, will be a substitute carrier for an undetermined period before becoming a full-time postal employe.

She walks 12 to 15 miles daily carrying a mailbag weighing as much as 35 pounds.

Mrs. Wood says, "I always wanted to work for the Post Office Department. My father was a railway postal clerk for 36 years."

BEFORE YOU GO FISHING VISIT

HEREFORD SURPLUS

1221 E. 1st.

JUNE IS THE TIME to enroll in the

JEANE CAMPBELL SCHOOL OF FASHION AND MODELING.

New classes are now forming to begin in June. Give yourself the opportunity to enjoy a vacation of fun and pleasure while learning to live a richer life by being more poised, attractive and confident.

There will be classes for everyone — from teenagers to grandmothers

Call 647-3062 or Mail Coupon for Further Information.

Jeane Campbell School of Fashion & Modeling
Box 155 — Dimmitt, Texas
Please send me further inormation without cost or obligation.
I am interested in Self-Improvement Modeling
Name _____
Address _____ City _____
Adult __ Teenager __ (age) Phone _____
C-S-65

Notice of the Names of Persons Appearing as the Owners of Unclaimed Amounts Held By:
FIRST NATIONAL BANK OF HEREFORD
HEREFORD, TEXAS

This notice is given and published pursuant to Section 3, Article 3272b, Revised Civil Statutes of the State of Texas, in an effort to locate persons who are the depositors or owners of amounts in accounts that have remained inactive or dormant according to the provisions of Article 3272b for more than seven (7) years.

The unclaimed amounts due the depositors or owners listed herein will be paid upon proof of ownership at the office of the named depository within nine (9) months, and if unclaimed thereafter they may be subject to report to and conservation by the State Treasurer in accordance with said Article 3272b.

Names of Missing Depositors	Last Known Address
Abundiz, Timotoe — M. O. No. A10597	
Albert, A. E. — Checking	General Delivery Homestead, Florida
Brown, W. A. — Checking	
Cantu, Ernesto — M. O. No. A19054	
Cox, Wm. — Checking	
DeLeon, Crisofo — M. O. No. A6774	
Estrada, Andres — M. O. No. 2996	
Fuente D., Ubaldo de la — M. O. No. A20093	
Gomez Z., Simion — M. O. No. A16242	
Gonzales, Gonzalo Garcia — M. O. No. A14259	
Gutierrez, Geo. — M. O. No. A22186	
Hernandez, J. — M. O. No. 198	
Lawrence, W. F. — Checking	3428 Hilton, Ft. Worth, Texas
Martin, M. L. & Son — Checking	
McClearey, J. S. — Cert. of Dep. No. 175	
Navarro, Francito — M. O. No. 199	
Pineda, Francisco — M. O. No. A15944	
Pineda, Juan — M. O. No. 197	
Reyes, Lucas — M. O. No. A19034	
Schneider, Carl — Checking	
Waknitz, Dr. Frederick W. — M. O. No. 1505	
Ward, Jesse E. — Checking	
Welty, Rose — Checking	
Zamora, Candelario — M. O. No. A16725	

AFFIDAVIT OF DEPOSITORY OFFICER

THE STATE OF TEXAS, COUNTY OF DEAF SMITH.

Before me, the undersigned authority, on this day personally appeared Harry E. Cayler, who, after being by me duly sworn, deposes, says, and certifies as true the following:

1. That he is Vice President of First National Bank of Hereford, Hereford, Texas, the Depository named in the above Notice.

2. That the foregoing is a full and complete list of the names of all depositors and creditors for whom dormant deposits or inactive accounts have been held for more than seven (7) years and whose existence and whereabouts are unknown to the Depository.

3. That such listed depositors and creditors have not asserted any claim or exercised any act of ownership with respect to their deposits or accounts during the past seven (7) years.

(Signature) /s/ Harry E. Cayler

Sworn to and subscribed before me this 6th day of May, 1965.

(Seal) (Signature) /s/ Guiletta Arnold Notary Public Deaf Smith County, Texas

STAR CHAPTER FARMER

Lee Robinson Honored For FFA Participation

Lee Robinson, son of Mr. and Mrs. Jess L. Robinson of Dawn, was named Star Chapter Farmer at the annual Parent-Son Future Farmers of America banquet Thursday evening at the high school cafeteria. The presentation was made by chapter advisor David Nicholson.

Bill Fowler, a freshman student, received the Star Greenhand award.

Jim Lassiter, manager of the meat market at Cooper's, was presented honorary membership in the Future Farmers organization for his efforts during the past year to help the boys in their meat projects. The honorary degree was presented by chapter officers.

BILLY JOHNSON received the DeKalb award. He has served as president of the local chapter this year.

FFA Foundation awards were presented to Roddy Allred, electrification and scholarship; Billy Johnson, leadership and crops; Virgil Barber, soil and water management; Roy Carlson, farm mechanics, and Monte Gripp, public speaking.

Linda Rickman, chapter sweetheart, received a plaque of appreciation from members.

Dan Thomas, student advisor, opened the program with the invocation. Robert Higgins gave the welcome, and Billy Johnson recognized special guests.

Highlights of the past year were reviewed by Roddy Allred, who told of awards received by teams in contests.

FEATURED SPEAKER for the evening was Calvin Brints of Crosbyton, state FFA president. Brints, 1964 graduate of Crosbyton High School, was a member of National Honor Society and was named Star Farmer of Area I. He has worked in public speaking contests for two years and last year was a representative to Atty. Gen. Waggoner Carr's Youth Conference.

"I don't regret being from a small town," Brints asserted, saying that what he learned in his boyhood in Crosbyton has helped him in making decisions that have arisen since leaving home.

"We can't all be farmers," he said, though pointing out that 42 per cent of the total working force is employed in occupations related to agriculture. Brints said there always will be the farmer, though his ways may be completely different from those of yesteryear's farmer.

"WE HAVE HEALTHY problems, problems of growth," he exclaimed. "We've got so much to work for — yet sometimes we are rather complacent about the whole thing."

STATE PRESIDENT SPEAKS — Clavin Brints, state president of the Future Farmers of America, was featured speaker here Thursday evening at the Parent-Son FFA banquet. Brints is a 1964 graduate of Crosbyton High School. (Staff Photo)

Brints stressed that Future Farmers set up goals in life that would be higher than what they thought could be reached. "Just because we are sometimes defeated is no reason for a defeatist attitude," he concluded.

The area meet of Future Farmers was held in Amarillo Saturday with several entrants from Hereford. Billy Johnson, local president, was seeking area nomination for state president of the organization for the coming year. Monte Gripp, who won district in public speaking, competed for the area award.

Lone Star Farmer applications were submitted at the area meet by George Muse and Robert Higgins.

Serving as officers this year were Billy Johnson, president; Terry Hill, vice-president; John Perrin, secretary; George Muse, treasurer; Roddy Allred, reporter; Robert Higgins, sentinel; Dan Thomas, student advisor; Linda Rickman, sweetheart, and David Nicholson and Jess L. Robinson, advisors.

PRETTY AND DANGEROUS

Dallas Health Director Issues Plant Warning

DALLAS (AP) — Plants which appear so beautiful around a home may be harmful or even lethal to young nibblers, City Health Director J. W. Bass says.

He said that such beauties as the oleander bush, the rhododendron, the poinsettia and "dumb cane" can be killers if eaten.

"There are many sources of poison that most people do not recognize as such, and among the most prevalent of these are some very common plants," said Dr. Bass.

"A SURPRISING number of children have died from eating parts of them," he said.

He said the plant popularly called "dumb cane", usually kept inside the home, is an example. He said its stalk contains needle-like crystals of calcium oxalate which upon contact quickly becomes embedded in the tissues of the mouth and tongue, causing swelling.

A person so affected could die unless he receives immediate medical attention," Dr. Bass said.

The oleander bush contains a heart stimulant similar to digitalis which is so powerful that a single leaf of the plant when eaten can kill a child, said the doctor.

THE SAME IS true of the poinsettia.

Dr. Bass said that other plants poisonous to people include cherry tree twigs, the foliage and vines of potato and tomato plants, leaves of rhubarb, peach and jimson weed, berries from lantana and seeds from the castor bean and the wisteria.

"Many other plants are poisonous, but one can never know all of them," said Dr. Bass. "The only safeguard is to train children not to put any part of a plant not commonly used as a

Cycle Rider Is Seriously Hurt, Aid Refused

A 21-year-old New Mexico man remained in serious condition in Deaf Smith County Hospital Saturday following a Thursday afternoon motorcycle accident.

Aubra Lee Scott, 21, of Hobbs, N.M., was injured when the motorcycle he was riding went out of control one mile south of Summerfield on a county road.

He was taken to the local hospital, where he remained unconcious Saturday morning.

A HOSPITAL SPOKESMAN said relatives had prohibited medical treatment of the man because of religious beliefs. He suffered a brain concussion and a fractured hand in the mishap.

The spokesman said the hospital or doctors could not legally administer medicine or treatment to the man against the orders of relatives without first obtaining a court order.

SHOULD ATTENDANTS feel that treatment would mean the difference between life or death, a court order granting permission to treat the man would be sought, the spokesman said.

Highway Patrolmen investigating the mishap said the motorcycle went out of control and skidded more than 100 feet before coming to a halt.

Scott apparently skidded along the ground some 50 feet after being thrown from the motorcycle, investigators said. The mishap occurred at 4:15 p.m. Thursday.

PUNCTUALITY IN NEW YORK

NEW YORK (AP) — Nine out of 10 New York City secretaries are never, or almost never, late for work, according to a survey by Bulova Time Center researchers. The pollsters found that only 5 per cent of Manhattan's Gal Fridays are late "frequently" and 5 per cent "almost always."

U.S. Wheat Supply At Smallest Amount Since 1957-58 Season

COLLEGE STATION (Special) — The total supply of wheat in the U. S. for the 1964-65, July 1, 1964 to June 30, 1965, marketing year is now estimated at 2,195 million bushels, the smallest since the 1957-58 season, says John G. McHaney, Extension economist, Texas A & M University.

Total disappearance of wheat — food, seed, industrial, feed and exports — in 1964-65 is estimated at 1,290 million bushels or the same as the 1964 production but 150,000 bushels less than the 1963-64 disappearance. McHaney said this could mean a carryover on June 30, 1965, about equal to the 901 million bushels of a year ago, or it could go as high as 905 million bushels.

IN DISCUSSING the export picture, McHaney said estimates place the 1964-65 exports at 675 million bushels, a drip of 185 million bushels from 1963-64. Because of the recent dock strike, the economist says there is a possibility that the estimated export total may not be reached. And too, he adds, good crops in many exporting as well as in importing countries sharply restricted U. S. commercial exports from July 1964 to January 1965. Shipments under government financed programs comprised about 82 per cent of the total wheat exports during that period, compared with 70 per cent for the long time average, he said.

MAINTENANCE of a high level of wheat prices, resulting primarily from the U. S. and Canada withholding their surpluses from the market, has encouraged increased wheat production in many countries, explains McHaney. He noted the U. S. sharply increased its export payments for both wheat and flour on January 25, 1965. This had the effect of lowering U. S. export prices and making U. S. wheat more competitive in world markets.

The nation's 1965 winter wheat crop on April 1 was estimated at 1,037 million bushels, one per cent more than last year's crop. The estimated yield per seeded acre of 23 bushels compares with 23.7 for last year and a 1959-63 average of 22.8 bushels. Texas production, based on April 1 prospects was estimated at 66.6 million bushels, up 8 per cent from last year.

Olivetti-Underwood
Adding Machines & Typewriters
THE INK SPOT

FROG LEGS IN POUCH

LONDON (AP) — The London Zoo now has six rare "marsupial" frogs which carry their eggs on a pouch on their backs. The zoo also has new snakes with pike heads and half as thick as a pencil.

The new animals came from Trinidad.

Classifieds Get Results

ANNOUNCING

the opening in Hereford of the

A. D. GUGENHEIM CO., INC.

Handling All Types

INDUSTRIAL SUPPLIES

Now . . . there will be no need for you to travel to Amarillo and Lubbock for high quality INDUSTRIAL SUPPLIES, such as bearings, belts, etc. It's all available right here in Hereford at the

A. D. GUGENHEIM CO., INC.

O. R. Sanders,
Local Manager

Come in soon. Get acquainted and look over our stock.

Screw Conveyor & Accessories—Belting—Browning Sheaves—V-Belts—Chains & Sprockets—Proto Tools—Hand Trucks—SKF & Shaefer Bearings—Couplings.

See us for information for ordering other items which are available in our Amarillo division or the factory.

WATCH US GROW!

309 S. Main — Phone EM 4-3208

PIONEER
Sorghum & Corn
SEED

VIRGIL WALKER

4 Miles South and 1 Mile
East of Hereford

Phone 276-5353

SHOP WHERE YOU SEE THIS SIGN

THESE MERCHANTS DESERVE YOUR SUPPORT

IT'S HAPPENED AGAIN . . .

A blend of the nicest features in a home at a price you can afford!

BOARD HOMES
Bob Pugh
Builder

Call for your own personal showing as we build.

MARK XI REALTORS

Plymouth sales in Texas prove it!

TEXANS GO FOR PLYMOUTH QUALITY

And Plymouth has a 5-year/50,000-mile engine and drive train warranty*

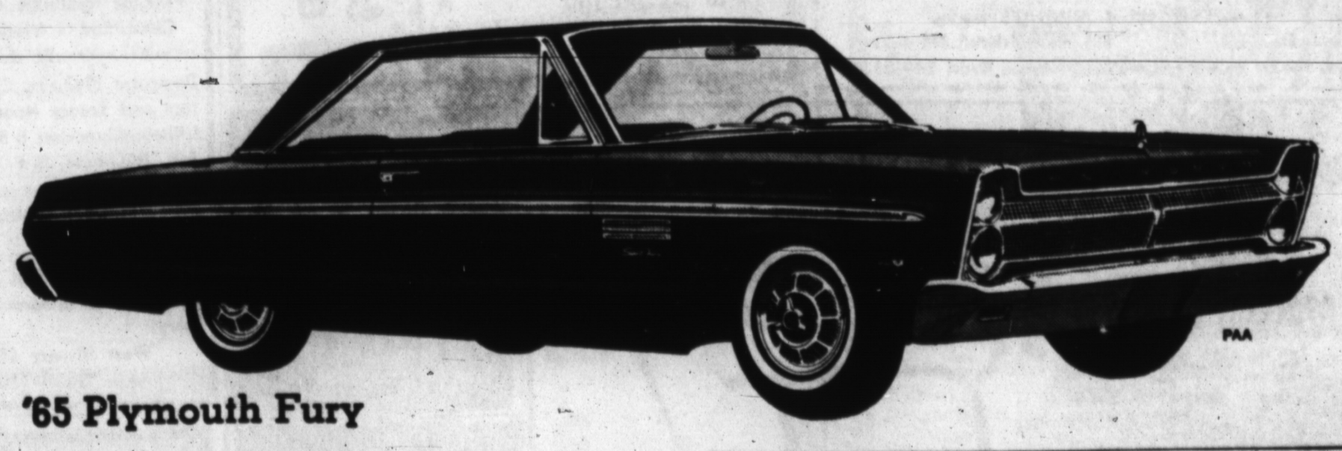

'65 Plymouth Fury

Quality in a car can be judged in many ways. And the new '65 Plymouth Fury will pass any quality test with flying colors. It has a look of quality—smart styling on the outside, rich-looking upholstery and trim on the inside. A test drive will quickly show you Plymouth's smooth riding qualities. And the way Plymouth is built to last indicates its quality construction. Add to these features Plymouth's 5-year/50,000-mile warranty* on the parts that keep you going, and you will readily see why Texans are going for Plymouth in a big way. Plymouth sales in Texas prove it!

*HERE'S HOW PLYMOUTH'S 5-YEAR/50,000-MILE ENGINE AND DRIVE TRAIN WARRANTY PROTECTS YOU:

Chrysler Corporation confidently warrants all of the following vital parts of its 1965 cars for 5 years or 50,000 miles, whichever comes first, during which time any such parts that prove defective in material and workmanship will be replaced or repaired at a Chrysler Motors Corporation Authorized Dealer's place of business without charge for such parts or labor: engine block, head and internal parts, intake manifold, water pump, transmission case and internal parts (excepting manual clutch), torque converter, drive shaft, universal joints, rear axle and differential and rear wheel bearings. Required maintenance: The following maintenance services are required under the warranty—change engine oil every 3 months or 4,000 miles, whichever comes first; replace oil filter every second oil change; clean carburetor air filter every 6 months and replace it every 2 years; and every 6 months furnish evidence of this required service to a Chrysler Motors Corporation Authorized Dealer and request him to certify receipt of such evidence and your car's mileage. Simple enough for such important protection.

Get a Texas-size deal at Plymouthland now!

FURY/BELVEDERE/VALIANT/BARRACUDA

AUTHORIZED PLYMOUTH DEALER — CHRYSLER

DISHMAN-HALE CHRYSLER-PLYMOUTH, INC.

345 E. FIRST — HEREFORD — PHONE EM4-3150

Phone EM 4-2030 WANT ADS Phone EM 4-2030

We Are Today Paying
(Subject to Market change)
Milo 1.92
Wheat 1.35
Compliments of
CONTINENTAL GRAIN CO.

HEREFORD BAKERY
519 Park Ave. EM4-0177
HOME OF
Deaf Smith County Bread and Pastries

Hereford Rotary Club
meets every Monday at 12:05
RANEY'S RESTAURANT

BOYD'S HUMBLE SERVICE
EM 4-1110
741 W. 1st EM 4-9056
COMPLETE CAR CARE

HEREFORD RADIATOR
FRAME & AXLE SERVICE
120 Schley St
DEPENDABLE SERVICE

STATED MEETINGS
Second Monday
Troy Stambaugh, Sec.
Wm. S. Powell W. M.

ROTOTILLING
POWER TILLER
● Gardens ● Lawns ● Flower Beds
T. A. RHODES
EM 4-3491 EM 4-0119

Lions Club
meets each Wednesday, 12 Noon
Hotel Jim Hill

Prices You'll Like . . .
HUCKERT LUMBER CO.
1 Mile North On Highway 385
Phone EM 4-0064
A Complete Building & Planning Service

ELKS
Meet Each Tuesday Night, 8 P. M. At
131 East 2nd Street

Kiwanis Club
Thurs. Noon
IOOF Hall
207 E. Sixth

Poor Boy's Garage
1 Mile West of 385 on Moreman Ave. EM 4-3509
"The wind's stopped blowin'
The grass is growin'
Is your mower mowin'?
Lawnmower Repairs & Sharpening
Reel & Rotary — 4-cycle & 2-cycle
Free Pickup and Delivery in City Limits

GLASS IS OUR BUSINESS —
Call Us For All Your Glass Needs
HEREFORD GLASS CO.
1302 Park Ave. INC. EM 4-2652

Harold Morton Real Estate
Farms, Homes & Commercial Property
Prudential Farm Loans
ROBINSON INSURANCE
Home EM 4-1462 Office EM 4-2232

MARK IV REALTORS INC. "HALLMARK OF SERVICE" MLS
230 N. 25 Mile Ave. EM 4-2220
HOMES

IT TAKES A HEAP OF LIVING
Not new, but almost — 1700 sq. ft. of extra-comfortable living — it has almost everything you will want in a house. Call us for an appointment to see this house. H-378

LIKE NEW — 3 bedrooms, 1¾ baths, Country kitchen, built-ins, utility room. Aikman School, $12,500. H-375

Three bedrooms, 1¾ baths, brick, 1300 sq. ft., carpet, plenty of closet space. Close to school. H-377

You can move into your new $16,000 home for less than $1600 down including closing costs, with payments less than $120. per month. 5¾ interest, 30 year conventional loan.

FARMS

720 acres machine levelled for irrigation with two shares of ditch water for every acre. Ideal vegetable country. Two sets of improvments. Not too late for a crop this year. $75 per acre.

RANCH

1200 acres on US 386, 200 acres permanent grass. Irrigate with a lake pump from 2 miles of live water. Good pump, plenty of gated pipe. Good house and barns; own gas well to pump water — heat house and barns FREE All for $65 per acre, only 25% down. R-85

EVENING & SUNDAYS
Oliver Streu EM 4-2857 Francis Hardwick EM 4-2241
Mrs. Shelby Rogers EM 4-3266 Harold Rudd 289-5639

Bil-Mar Premium Seeds
ASSOCIATES, INC.
SEE US NOW for your SEED NEEDS
● Cotton seed
● Hybrid Sorghum
● Forage Sorghum
● Sudan
● Corn
● Vegetables
146 E. Second
EM4-0560
plant Bil-Mar seed and JUMP BACK!

City Comfort . . .
Country Charm . . .
in Beautiful
DENTON PARK
Let us plan with you on your new home.
Will trade for equities
SEE OUR NEW . . .
SPLIT LEVELS

1405 E. 16th — Complete Carpeting — Paneling — 4 Bedrooms — 3 baths — Double Garage — Large Den with Fire Place — Large Utility Room — All Brick — Dining Room — All Elec. Kitchen with Built ins.

1400 E. 16th 3 BEDROOMS — 3 BATHS — Double Garage with Auto Door — Living Room — Dining Room — All Elec. Kitchen — Paneled Den with Corner Fireplace — Utility Room — Patio w/built in Bar'B'Q — Brick — Carpeting — Most Elegent with Diamond Light Windows.

TONY RAVIZZA
CUSTOM BUILDER
OFFICE 16th & BLEVINS
EM4-1350

Lee Carter
Jack Kirksey
GENERAL CONTRACTING
Phone EM4-1732
EM4-0528

BIG RED BARN
We buy-sell-trade for anything of value
USED FURNITURE Appliance and Junk
EM 4-3552
West Side of Hereford Highway 60

1. FOR SALE Miscellaneous

You can get a ROBERTS STEREO TAPE RECORDER for as little as $189.95 at
STAN KNOX TV AND MUSIC
511 Park Avenue EM 4-0766
B-1-44-3C

BILL'S ELECTRIC

Relianse HOMES

TRACTOR and WELL MOTOR SERVICE
WORLEY'S GARAGE
1221 E 1st EM 4-1493

MEAT
Specializing In
CUSTOM SLAUGHTERING
WHOLESALE — RETAIL
HACKER — JESKO
Rt. 3 — Hereford
EM 4-3390

You've Never Seen Such Thorough Service
STOP IN SOON
Phillip "66" Products
EAST SIDE "66"
Rocky Stewart
1303 E. 1st. EM 4-2644

OUR SERVICE DEPARTMENT
is equipped and staffed to give you the service you are entitled to.
We Appreciate Your Business
● Buick ● Rambler
● Johnson Boat Mtrs.
KINSEY - OSBORN Motors
142 N. Miles EM 4-0990

Colorado Rod-Weeders PTO or hydraulic drive. Cisco Rod - Weeders with hydraulic drive.
Dempster Planters, Cultivators and Rotary Hoes. Lilliston Shredders & Blades. See the new M-F Diesel tractors. We have several GOOD used Combines.
SEE:
LESLY MOTOR CO.
For the finest in farm machinery.
West Hi-way 60
Phone EM 4-1600

FOR SALE Honda 90 motorcycle in excellent condition. Phone EM 4-0040.
B-1-10-16-tfc

INSULATION
For new and old homes
SHEET METAL NEEDS
WALKER SHEET METAL
305 E. 5th EM 4-0788
B-1-12-tfc

REGISTERED Hereford bulls for sale. 10 miles west on 1058; ½ mile north. Phone 289-5206. Paul Rudd.
B-1-16-44-6c

1964 model Singer sewing machine in walnut console. Makes button holes, fancy stitches, etc. 5 payments at $5.46. Must have good credit. Will discount for cash. Write Credit Manager, 1114 19th St., Lubbock, Texas.
B-1-41-TFC

SAFEWAY CONFEDERATE BONDS. Will pay $50 each for letter R or X. Letter P to trade. DR 3-0629, Amarillo.
B-1-18-17-4k

FOR SALE
Luggage rack, $5.00
Heavy duty Sabre saw, portable or table mount, with table and extra blades. Cuts to 7" in wood, 2" in metal. $25.00.
Sander, $8.00.
Pipe threader outfit with taps and dies. Heavy duty, $12.00.
TV Antenna, like new, $20.00.
Governor Winthrop maple desk, $35.00.
Three end tables and coffee table, $15.00.
Electric space heater, $3.00.
Five drawer chest, $10.00.
Portable typewriter, $30.00
Recilner, $55.00.
Six drawer dresser with mirror, $25.00.
Bookcase headboard, $10.00
Pohne EM 4-2417.
B-1-18-2C

FOR SALE 15 foot wood boat 60-HP motor with electric starter. trailer complete with gas tanks etc $695.00. See at Kinsey-Osborn Motors.
B-1-24-40-tfc

ALFALFA HAY. See Charlie Holt, 4½ miles west on Clovis Highway. EM 4-0402 or 289-5599.
B-1-14-8-110p

ONE Old Stage Lamp
ONE Wheel Chair
THREE Skill saws
ONE Youth bed
FOUR Children size desks.
ONE nice round Duncan Phyffe table. Nice.
ASHER'S TRADING POST
110 West First Street
B-1-18-4P

EXPERT CLOCK REPAIR
on All Clocks
8 Day — Alarm — Coo-Coo and Automobile
COWAN JEWELRY

STORAGE
Space is now available for anything from a trunk to a truck.
Call
EM 4-1818

CUSTOM FEEDING
Growing - Finishing Rations
CHARLIE STONE
EM 4-2224

"Floor Coverings Are Our Specialty"
CUSTOM FLOOR COVERING CO.
116 W. 2nd. EM 4-3265

BEFORE YOU BUY TIRES
Check prices. Quality Firestone Tires at 30% discount. Specializing in Truck and Tractor. Call for price quotation.
BEETEX SUPPLY CO., INC.
Pho. 289-5313
S-1-42-TFC

Complete
Turn Key Installations
of Pumps and
Gear Drives
BIG "T"
PUMP CO., INC.
Sales & Service
Hereford ..... EM 4-0353
Dimmitt 647-3444
Friona 2151
S-1-24-tfc

FOR SALE OR TRADE, Vacation travel trailer, 15' Scotsman, 1961 Model. Sleeps five. In excellent condition. J. C. Reese, EM 4-3518.
S-1-20-45-1c

BULLS * BULLS**
We got too many of them black boogers. Please come by and see if one of these will do.
JOE ANDREWS & ANDREWS.
S-1-40-TFC

Need More $ $ $ $? Grow Peas. Good Contracts. See Art Stoy, 146 E. Second.
B-1-13-41-11P

FOR SALE: King 3-B trombone, box case. Like new. (It almost is.) $200. EM 4-0799 at night.
B-1-16-41-tfx

FOR SALE O'Keefe and Merritt 36" gas range. Good condition. Grill and rotissery $60.00. Phone EM 4-1523.
B-1-16-18-tfc

THE proven carpet cleaner. Blue Lustre is easy on the budget. restores forgotten colors. Rent electric shampooer $1. Hereford Hardware.
B-1-20-45-2c

FOXWORTH-GALBRAITH LUMBER COMPANY
SPECIALIZING IN ALL KINDS OF BUILDING MATERIALS
RETAIL YARDS SERVING TEXAS, NEW MEXICO AND ARIZONA
234 E. 2nd Hereford EM 4-1224

SEE THE
NEW HOMES
BY
ACCENT HOME INC.
EM 4-2424 EM 4-0783
Can You Imagine A
3 Bedroom Home
for only
$350 down payment
(Includes Closing Costs)
and only
$62 per month
(Includes Taxes, Interest, Insurance)
These homes are located just 2 blocks from the new Blue Bonnet Elementary School now under construction.
Go north on 25 Mile Ave. to 13th Street . . . turn east and follow Open House signs to Long Street.

I DEMAND . . . .
JUSTICE . . . Hereford's Leader in Real Estate
Virgil Justice
EM 4-2266
Main and Highway 60

THE MEN WHO KNOW
Mike Justice Res. EM 4-0544
Ralph Owens Res. EM 4-2560
Frank Wiginton Res. EM 4-2028

HOMES

4 bedrooms, 1¾ baths, now under construction. Pick your own colors and carpet, 10% down-payment. H-405

3 bedrooms, 1¾ baths. A nice home with 30 day possession. Price $12,500. H-358

3 bedroom, 1¾ baths, double garage, carpeted. A Bronze Medallion home now under construction. $18,500. H-356

3 bedrooms, 1¾ baths, double garage. Choose your colors and carpet. 10% down. $17,000. H-354

3 bedrooms, 1¾ baths, dishwasher, disposal, air-conditioned. Pay equity and assume loan. H-359

15 Fourplex apartments, with good rental potential. Requires close management. Will trade for 160 acres or more. R-106

FREE RENTAL SERVICE

WE MAKE FARM LOANS

800 acres with good water potential. Test hole privileges. No improvements. 681 acres allotments. $150 per acre. F-448

1920 acres, 800 in cultivation. 200 acres wheat and 400 acres milo. $65 per acre for grassland, and $90 per acre for cultivated land. Located in Deaf Smith County. F-452

420 acres grassland, table-top. Ideal development. $100 per acre. No down payment. F-333

160 acres near Dalhart, unimproved. $100 per acre. Excellent terms. Good water potential. F-230

40 acres, G. I. tract. Near city limits. One 6" well. Excellent pay-out. 40 acres allotments. F-112

Phone EM 4-2030 WANT ADS Phone EM 4-2030

Hereford
TELEPHONE ANSWERING SERVICE
Business and residence phones answered when you are away. We . . .
Take orders
Relay messages
Perform duties of personal receptionist
Wake Up Service
from 6:30 a.m. - 10:30 p.m.
All services strictly confidential
Contact
Carole or Johnny McIver
EM 4-3810
S-1-24-tfc

CAMPER TRAILER for rent by day or week. Call EM 4-1310.
B-1-10-45-1c

HINN SOYBEAN Seed. Pure D tested and certified. Cleaned and bagged at Pitman Grain, Hereford. $5 per bushel.
B-1-18-45-tfc

ELECTRIC STOVE, dinette set, almost new air conditioner and space heater. EM 4-2205.
B-1-12-45-tfc

GOOD USED storm door, complete. $10. Call EM 4-2266.
B-1-10-45-1c.

FOR SALE: Air conditioner 4000 cfm Catalina. EM 4-3505.
B-1-10-45-1p

FOR SALE OR RENT Two bedroom trailer house. See James A. Brown Tire Service. Hiway 60 West.
B-1-17-45-tfc

LOSE WEIGHT safely with Dex-A-Diet Tablets. Only 98¢. City Drug.
S-1-10-45-12c

USED
TV's, Tape Recorders
Stereos, Phonographs.
STAN KNOX TV AND MUSIC
511 Park Avenue.
B-1-45-3c

2. FOR SALE Farm Equipment

NEED $5,000 to $40,000 worth of equipment? Investigate our leasing plan before you finance any other way. Mark IV Realtors, EM 4-2220.
B-2-21-14-tfc

WE ARE DEALERS
for Peerless Grain Rollers and Feeding Equipment
DAVIS IMPLEMENT
144 W 2nd EM 4-2811
B-2-18-tfc

BEFORE YOU BUY ALUMINUM IRRIGATION PIPE
Check prices. Our pipe has cast aluminum couplings which will not bend. Call for price quotation.
BEETEX SUPPLY CO., INC.
Phone 289-5313
S-2-42-TFC

WINDMILL, TOWER, pipe, casing, succor rods. Call EM 4-1618.
B-2-10-45-2p

TOP QUALITY
Irrigation Dams as low as $3.25
DAVIS IMPLEMENT
144 W 2nd EM 4-2811
B-2-18-tfc

FOR SALE
WHEAT HARVEST equipment One Baldwin, model C Combine. Two trucks. Elton Wyly Phone EM 4-2033
B-2-18-3C

FOR SALE
Two toolbar Ammonia applicators with 100 gallon tanks. One 1,000 gallon trailer tank. Elton Wyly Phone EM 4-2033
B-2-18-3C

3. FOR SALE Automobiles

PLYMOUTH Barracuda. White. four speed transmission, etc. See Installment Loan Department FNB.
B-3-12-16-tfc

MILBURN MOTOR COMPANY
We Pay Cash For Used Cars
225 N. Sampson
Phone EM 4-0077
B-3-33-TFC

FOR SALE
TWO 30' semi-trucks. 54" and 48" grain sideboards. One 1962 Ford tandem with tag axle. Phone EM 4-2229.
B-3-42-TFC

FOR SALE 1960 Renault. 906 South Schley. Phone EM 4-0649 after 5:00 p.m.
B-3-12-18-2p

FOR SALE or Trade 1965 Ford Mustang. Excellent condition. Inquire at 903B Union Avenue.
B-3-14-18-tfx

1964 4-DOOR Bel Air Chevrolet in perfect condition. Power glide and factory air. EM 4-2205.
B-3-14-45-tfc

'65 IMPALA for trade for older car. 149 North 25 Mile Avenue, EM 4-1851.
B-3-13-44-tfc

4. REAL ESTATE For Sale Or Trade

FARMS
NEAR KERMIT 480 A., 3-8" wells, 36 cotton, 130 milo, 61 barley, 160 bermuda, $300.00 per A., 29,000.00 loan, will sell or trade for other property.
DEAF SMITH COUNTY
Irr. 213 A., good allot. $450 per acre, $52,000.00 loan.
40 A., 6" well, $26,500.00.
23 A., across street from city limits, will sell or trade for rent property.
Many other small tracts to choose from.
HOMES
NICE 2 BEDROOM frame home, single garage, right down town, $8500.00 $1500 down, $63.00 per month.
ONLY $1570 DOWN on this 2 bdrm. brick, single garage, 1 block from grade school, or will trade for 3 bdrm home.
HAMBY REAL ESTATE
S. Hwy 385 EM 4-3566
HEREFORD, TEXAS
J. M. Hamby EM 4-2553
Gerald Hamby EM 4-1534
Durward Hamby EM 4-3466
B-4-18-TFC

Irrigated Farm Land and Ranches. Real Estate loans made promptly. Liberal Valuations. For safety deal with a Realtor
J. C. RICKETTS, REALTOR
Ph. EM4-3771 133 W. 3rd St.
S-4-25-TFC

SOUTH DAKOTA farms and ranches
800 acre farm - Watertown
800 acre farm - Gettysburg
2720 acre farm and ranch - Agar
Three small farms - Wilmot
300 cow unit - Custer
WOODFORD REALTY
Gettysburg, So. Dak.
Phone 2271
B-4-18-3C

FOR SALE — a good 150 cow unit, near Salida, Colorado, 880 acres deeded, 200 acres school land leased, 32 head forrest permit, 132 head BLM summer grazing, 300 acres of this is hay land, fair improvements, 4 creeks run through the place, would sell but had rather trade for grass land near Hereford, or Dimmitt. Also—3800 acres deeded 13000 BLM, 100 acres alfalfa, irrigation water free, nice modern home, new barn, good corrals, 240 cow permit, borders Arkansas river 5 miles, this is good Colorado summer ranch can sell hunting permits for $5000.00 per year. $115,000.00 29% down, good terms on balance. We have 1520 acres deeded, 640 BLM, 3 water wells, 1 windmill, 6 tanks, fenced and crossed fenced, good corrals. 6 room modern house, with 2 fireplaces, mostly crested wheat, runs 75 cows, more on seasonable years, free gas, on school route, near Albuquerque, N. M. $65,000.00 with good terms.
PLAINS REAL ESTATE
LITTLEFIELD, TEXAS
Ph. 385-3211 - nite 385-3009
I. D. Onstead, Realtor
B-4-44-9-C

BLUEBONNET ADDITION
John D. Pitman, owner
Home sites available on North Hwy. 385 near the Bluebonnet Elementary School. Lots are restricted. Wide paved streets. Underground utilities Very reasonably priced.
Home Environment
Approaches the ideal location and environment for those who demand practical convenience to location and surroundings. Convenient to all Churches.
Choice Location
Only two blocks from Sugarland Shopping Center. Best school location in Hereford. Within six blocks of the Junior High School to be constructed west of Hwy. 385. Centrally located between Aikman, High School and Northwest Schools.
Be Particular
"Size up" the situation with the future in mind. Take the opportunity to drive through the new curved streets in this beautiful addition; look over the school which is to be completed in August. Select a lot while you may have a preference.
RUBY LEE HICKMAN, REALTOR
EM 4-3275
B-4-45-1c

HOUSES FOR SALE, NW
THREE BEDROOM and den. Carpeted, 2 baths, 2 car garage, patios. Fenced back yard. Lots built-ins, storage. $26,500.00.
THREE BEDROOM and den, carpeted, 2 baths, 2 car garage. Storm cellar, storm windows. Fenced back yard. Covered patio. $22,500.00.
TWO BEDROOM with basement. One bath, 1 car garage, large lot. $7,000.00.
1520 ACRE farm, 12 irrigation wells .All in cultivation. $235 per acre with possession.
CARTHEL REAL ESTATE
206 N. 25 Mile Avenue
Phone EM 4-0944
B-4-45-1C

FOR SALE: Three room home on Ave. H next to the Church of God. $3,500 price. $500 down, and rest like rent. Call EM 4-2762 or EM 4-0331.
B-4-26-42-tfc

IRRIGATION LAND FOR SALE
Sealed bids for 1440 acres of good farm land 12 miles north of Clayton, New Mexico, on paved highway will be received until 2:00 o'clock p.m., of Friday, May 21, 1965, by the undersigned executor. 1120 acres are deep loam soil suitable for irrigation.
Two separated tests indicate abundance of water for irrigation. Logs of these wells available.
For further information apply to undersigned executor at 710 Cherry St., Clayton, New Mexico, (Phone 374-9300).
Terms: Cashier's check for 5% of bid must accompany bid; balance cash upon approval of title. Abstract will be furnished. Right to reject any and all bids is reserved. If desired, bids can be left with Attorneys Krehbiel, Alsup & Beck, Farmers & Stockmens Bank Bldg., Clayton, New Mexico. Deposits of unsuccessful bidders will be returned promptly.
Dated May 4, 1965.
Lawrence E. Oldham
Executor of Walter E. Oldham Estate
B-4-45-2c

WESSON'S LAND SPECIALS
STOCK FARM: Oldham County. One Sec. Approx. Half good land in cult. 2 6" irrigation wells. Bal. Grass land. Old Improvements. Possession. Liberal terms. Consider some trade. An exceptional fine value for $150. acre.
SMALL CATTLE RANCH. Donley County. Fair set ranch improvements. Plenty water by springs and creeks. 400 A. tillable land. Plenty irrigation water at 70 ft. Will sell on good terms for $75.00 per acre. Will consider some trade.
OTHER LISTINGS: On farms and ranches located throughout the country. To buy, sell or trade farm and ranch property, you can rely on us to do a good job. We want your listings.
FARM & RANCH LOANS: Hancock loans anywhere for any purpose. Loans for buying land, for making improvements, or for refinancing a burdensome loan condition to a more liberal basis. Free, prompt and liberal appraisals. No stocks to buy, no commission to pay, You get all your money.
WESSON REAL ESTATE
South of Hereford,
on Dimmitt Hwy.
Phone EM4-2528
B-4-41-TFC

FOR SALE
½ section dry, all in cultivation. $150.00 per acre.
200A, irrigated, good allottments, $300 per acre.
400A, irrigated, $325 per acre. 960A, all in cultivation. Excellent allottments, $150 per acre.
Dry land section, ½ cultivated, ½ in grass. $65 per acre. Two or three small ranches and several other farms.
BROWN REAL ESTATE
Vega, Texas Tel. 267-3836.
Box 24
Gladys Wimberley, salesman
Solon L. Brown, Broker.
B-4-17-4C

OLDHAM COUNTY
Nice 160 ACRES. Good allottments, water potential. Sale, or will trade for business.
METCALF REAL ESTATE
Box 293, Vega, Texas
Phone 267-9481, Vega
B-4-16-6C

FARM
169 acre irrigated farm, on pavement, 2½ miles from Springer, N. M. 174 water shares, concrete ditch & tube irrigation, 40 acre wheat & 35 acre alfalfa allots, good 7 room house, barn and corrals.
COLONIAL BEAUTY
On large lot with 3 spacious bedrooms, separate dressing room, 2 baths, tiled entry, kitchen & den separated by stove island/bar combination, covered patio and storm cellar. A good buy at $22,050. A-16
DOUGLAS STREET
Gracious 3 bedrom brick offering every convenience for enjoyable living, all built-ins in attractive kitchen, separate dining area, tremendous amount of closet and storage area, radiant heat, patio and fuly landscaped yard. Call for appointment to see. A-14
IMMEDIATE POSSESSION
This home features den, woodburning fireplace, 3 bedrooms, 1¾ baths, built-in oven & range, dishwasher and 90x125 ft. lot. Loan is established and easy to transfer. A-10
NEAT AND CLEAN
Large 2 bedroom and den, 1¾ bath, carpeted, pretty kitchen, ample storage. Priced to sell at $9,500. A-8
HI-PLAINS LAND COMPANY
600 West 1st. EM 4-0713
J. L. Marcum EM 4-2691
G. S. Wheeler EM 4-3798
Gwen Leatherman EM 4-1650
B-4-45-TFC

WATER! WATER!
100' of water under the pump bowls . . . . 320 acres one mile long on paved highway, two good irrigation wells with natural gas, nearly new shop building. Just finished irrigating 100 acres of wheat and 65 acres has been floated for milo and cotton. 37 acres can be planted to haygrazer or other forage crop and balance of land in layout acres. Immediate possession . . . . . Everything goes. Priced below market at least $50.00 per acre. Within 20 miles of Hereford, Northwest.
SAM NUNNALLY
LONE STAR AGENCY
601 Main
EM 4-0555 - Office
Nite & Sunday EM 4-2814
B-4-42-TFC

337 K
Beautiful 3 bedroom, all carpeted home. 2 baths, new drapes, double garage, laundry, fenced back yard. Get key at Lone Star Agency.
SAM NUNNALLY
601 Main
EM 4-0555 EM 4-2814
B-4-6-tfc

WHEAT FARM for sale. 665-acre Ochiltree County wheat farm, good water, level land. Contact Mrs. James L. Wright, Box 294, Perryton, Texas.
B-4-23-45-4c

$ $ $ $ $
ONE MILLION DOLLARS
To lend on irrigated land in Deaf Smith, Castro and Parmer counties. For
PRUDENTIAL
America's Largest Farm Lender!
SAM NUNNALLY
EM 4-0555 EM 4-2814
LONE STAR AGENCY
B-4-11-10-4p

Farm For Sale
208 Acres, 4 mi. west of Hereford, all in cultivation, 3 irrig. wells connected with underground pipe. 78 A. wheat, 10 A. wheat, 10 A. cotton. ½ min. $25,000.00 down. Call Ruby Hickman, EM 4-3275
B-4-45-1c

FOR SALE Three bedroom brick home. Double garage, 200 Sunset Drive. EM 4-3255.
B-4-12-41-tfc

NICE
THREE BEDROOM brick home, single garage, fenced yard, storm cellar. Will trade equity for smaller house in Hereford or Dumas. Might consider trading for car, trailer house. What have you to trade? Call EM 4-3566, Hereford or 933-3566 at night in Dumas, Texas.
B-4-45-TFC

FOR RENT
Planning to build at 809 Park Ave. If you need office or business space see
DON MARTIN
204 Emma EM 4-0925
S-4-28-tfc

FARM & RANCH LOANS
Representing 4 Good Companies
DON MARTIN AGENCY
204 Emma EM 4-0925
S-4-28-tfc

THREE BEDROOM, 2 story, large living room-den summer home. Loma Linda, Tres Ritas, New Mexico. Insulated, REA, deep well. $27,500. Box 2005, Lubbock, Texas.
B-4-25-45-1c

720 ACRES machine levelled for irrigation with two shares of ditch water for every acre. Ideal vegetable country. Two sets of improvements. Not too late for a crop this year. $75 per acre, Mark IV Realtors, EM 4-2220.
B-4-37-45-1c

HOUSE FOR SALE
215 Star Street. Two bedroom. Carpeted, draped, attached garage. Low down payment, reasonable payments. $10,000.00. Contact Jack Cowsert, Dimmitt, Texas. Phone 647-3221 or 647-3155.
B-4-41-TFC

INDIVIDUALLY owned railroad siding property. Will sell or build to suit tenant. Boozer Real Estate, 439 N. Main, Phone EM 4-1755.
B-4-34-tfc

RENTERS WANTED!
Color steel buildings built to your specifications, 2 acre lots, located north of B & B Oliver, Patterson Chemical and Merchants Fast Freight.
SOUTH PARK INDUSTRIAL SUBDIVISION
Sam Nunnally
EM 4-0555 — Days
Home — EM 4-2814
B-4-1-tfc

BY OWNER
THREE BEDROOM BRICK. Double garage, 1¾ bath, fireplace, carpet, drapes. Lots of built-ins. Dishwasher, disposal. Call EM4-3151 or EM4-0306 for an appointment.
136 GREENWOOD
B-4-40-TFC

5. FOR RENT

PRIVATE PARKING for mobile home. Phone EM 4-1328 after 5 p.m.
B-5-10-44-4c

TWO BEDROOM furnished house. Carpet, air conditioning, furnace, fenced back yard. No children, no pets. EM 4-2733, days. EM 4-1226, nights, weekends.
B-5-20-44-tfc

Trailer Spaces at West Mobile Lodge, 304 N. 25 Mile Ave., Hereford's newest and most modern park, paved streets, concrete patios, underground utilities, central TV antenna. $25 a month. Call EM 4-0416 or EM 4-1822.
S-5-10-TFC

BEDROOM for rent. 511 Lawton. Corner East 6th. Phone EM 4-0917.
B-5-10-45-2p

FOR RENT Four room furnished house. Perfect for small family. Whites only, EM 4-2157.
B-5-13-45-1c

NEW TWO BEDROOM furnished house. Apply Worley's Garage daytime. Evenings 509 Irving.
B-5-12-13-tfc

BEDROOM for rent. Close in, 509 Ross Avenue. Phone EM 4-1628.
B-5-10-45-1c

FURNISHED apartment. Bills paid. Whites only. 1107 Park Ave.
B-5-10-45-1c

THREE BEDROOM apartment, furnished, bills paid. 109 Ave. J, EM 4-0884.
B-5-10-45-1c

FURNISHED garage apartment. Bills paid, white only. See at 107 Bradley.
B-5-11-45-tfc

TWO BEDROOM unfurnished split level duplex. Draped, carpeted, refrigerated air conditioning, plumbed for washer and dryer. 206 13th. EM4-1111.
B-5-12-45-tfc

CLEAN, UNFURNISHED apartment. $45 month. 120-A Ave. B. South side of duplex. Large front room, stove in fireplace, two basement rooms. Couple preferred. See Mrs. Benefield, Room 127, King's Manor.
B-5-30-45-tfc

ONE BEDROOM furnished apartment. Bills paid. Whites only. EM 4-2177 or EM 4-1735.
B-5-11-45-1c

APARTMENT FOR RENT
One bedroom. TV antenna. Air cooled. Clean. Garage. No pets. Large combination refrigerator and freezer. Consideration for long lease. Call Dr. Wills.
B-5-18-TFC

NICE Unfurnished two bedroom house. Fenced yard. $70 month. Phone EM 4-3796.
B-5-11-44-tfc

THUNDERBIRD APARTMENTS
Two bedroom, two baths, carpeted, central heat, refrigerated air. Furnished or unfurnished. Northwest Hereford. Phone EM4-0338.
B-5-35-TFC

FOR RENT Office or store building 308 25 Mile Avenue Phone EM 4-1111.
B-5-12-14-tfc

Sat. & Sun. 1:45 p.m. Week Days 6:45 p.m.
Star 342 N. Main
NOW thru TUES.
Adult Entertainment
SHE STRIKES FIRE IN A NEW KIND OF MAN...
ANN-MARGRET
MICHAEL PARKS
Something scandalous always happens when...
'BUS RILEY'S BACK IN TOWN'
in Eastman COLOR
JANET MARGOLIN · BRAD DEXTER · LARRY STORCH · KIM DARBY
STARTS WEDNESDAY
ANY NUMBER CAN PLAY... but it's better with just two!
PATHECOLOR PANAVISION
BEACH BLANKET BINGO
The BEACH PARTY gang goes SKY DIVING!
AMERICAN INTERNATIONAL STARS
FRANKIE AVALON · ANNETTE FUNICELLO · DEBORAH WALLEY · HARVEY LEMBECK

HEREFORD REAL ESTATE
1505 E. Hwy. 60 EM 4-2424
Leroy Price EM 4-1649 Mrs. Joe Peters EM 4-0038 Joe T. Peters EM 4-0038 Jim Cramer EM 4-0164
HOMES
We have several new homes that you can move into for $350 to $500 down. One bath, 1½ baths, 1¾ baths, range & oven, carpet.
In Northwest Hereford. Beautiful yard, trees, grass, fence. A truly fine home just put on the market. Call for an appointment.
$8800 — New 3 bedroom home $350 move-in price.
Four bedroom home, 2 baths, den, 2 fireplaces, carpeted, range and oven, beautifully landscaped.
HOMES
We have a real nice 7 months old home, 1300 sq. ft., 1½ baths, carpet with a rubber pad, range & oven, disposal, paneled den. Move in and assume loan for $950 now.
$9000 — 3 bedroom, 1½ baths, fenced. $67 per month payments.
$15,500 — Northwest Hereford. Three bedrooms, 2 baths, carpeted. 1430 sq. ft.
Come in and look at our many floor plans. Also we have several homes ready to move into.
FARMS
Half section, Texline, $100.00 per acre. Excellent water area. Will trade or cash down.
317 acres, 35 cotton, two 8" wells, 341 acres of allotments. 29%
320 acres grassland at $57.50 per acre in Deaf Smith County.
320 acres beautiful land on pavement for $325 per acre. Reasonable down payment. 325 acres of allotments.
One section, two 6" wells. $250 per acre.
Two sections of land in water area, northwest.
Quarter section, 2 wells, house. $12,500 down. Perfect.
HOUSE PLANS Come in and look at our plans for 3 bedrooms, 1½ baths, built-in range & oven, carpet. Move in for $375.

FIELD SEED
Available at Delmo's
Greenleaf
Asgrow
P.A.G.
Lindsey
Texas Numbers
Forages
TERMS: ALL SEED STRICTLY CASH
DELMO'S Farm & Garden SUPPLY
211 S. 25 MILE AVE. EM 4-2172

OPEN 7:15 SHOW STARTS AT DUSK
Tower DRIVE IN W. Hwy. 60
JAMES STEWART · MAUREEN O'HARA
Mr. HOBBS Takes a VACATION
FABIAN
JOHN SAXON · MARIE WILSON · REGINALD GARDINER
LAURI PETERS and VALERIE VARDA
NOW thru TUES.
"YOUNGBLOOD HAWKE"
JAMES FRANCISCUS SUZANNE PLESHETTE GENEVIEVE PAGE
WED. THURS. FRI.
2 Big Hits
KIRK DOUGLAS in RACERS
FOR GOLD GLORY AND GIRLS!
Cinemascope
"The Girl Can't Help It"
Starring
Jayne Mansfield
Tom Ewell

Classifieds...

WAREHOUSE BUILDING, 40 x 100, located on north side of Highway 60. Formerly occupied by Veneer Products Co. Call EM 4-2103 after 6:30 p.m.
B-5-23-42-tfc

5108 ROOSEVELT APARTMENT FOR RENT
New 2 bedroom, huge. Carpet, refrigerated air, central heat, new furniture, large lawn. All bills paid.
CALL SAM NUNNALLY EM 4-0555 or EM 4-2814
B-5-31-tfc

LYNETTE APARTMENTS One and two bedroom furnished. 112 Avenue H. Phone EM 4-0969.
B-5-12-41-tfc

PRIVATE parking for house trailer. 351 North Street. Call EM 4-1621.
B-5-10-41-tfc

FOR RENT Furnished apartments. 608 3rd Street. Palo Duro Apartments.
B-5-10-43-tfc

FOR RENT Two bedroom split level furnished apartment. Carpeted, refrigerated air conconditing. Bills paid. Phone EM 4-1111.
B-5-19-40-tfc

ONE six room unfurnished apartment. Extra large rooms. Just redecorated, plumbed for washer. One three room furnished apartment. Whites only. Apply 232 West Third.
B-5-24-39-tfc

FOR RENT Three room unfurnished house. Phone EM 4-2815.
B-5-10-16-tfc

FOR RENT Business Building 116 Avenue K. Phone Kenneth Gooch EM 4-3355 or EM 4-2572.
B-5-16-35-tfc

FOR RENT three room furnished apartment. Whites only. No children, no pets. Oberthier Apartments. Phone EM 4-0291.
B-5-13-40-tfc

FOR RENT: One and two bedroom efficiency apartments. Bath, kitchen, dinette. Furnished. All bills paid. Kenny Gearn Apts., EM 4-2703.
B-5-19-5-tfc

FOR RENT. Nicely furnished apartment for couple. Also bachelor apartments. Private entrance. Private bath. Carpeted. Vented heat. 821 South 25 Mile Avenue.
S-5-22-36-tfc

OFFICE SPACE for rent. Mark IV Realtors, EM4-2220.
B-5-10-29-tfc

NORTHWEST MOBILE LODGE
Mobile Home spaces. 42'x70'. One block north of King's Manor. Call EM 4-1108 Jesse Scott or EM 4-1277.
B-5-11-tfc

FOR RENT One bedroom furnished apartment. Bills paid. Call EM 4-1111.
B-5-10-43-tfc

THREE BEDROOMS and den, unfurnished, at 605 Ave. K. EM 4-0946.
B-5-10-43-tfc

FOR RENT Two bedroom house. Wired for washer, dryer. TV antenna. 345 North Street. EM 4-1621.
B-5-15-18-tfc

FOR RENT To white adults. One bedroom Trailer House. Bills paid. No pets. See Roy Manning 325 Avenue B.
B-5-19-18-tfc

THREE bedroom house. Also some apartments available. 213 West Park. Call EM 4-3466.
B-5-12-18-tfc

TWO BEDROOM unfurnished house. 826 Blevins. Call Jerry Morton, Plainview CA 4-9371 or CA 3-2382.
B-5-13-17-4c

SMALL OFFICE for rent. Bills paid. Phone answered. $50 per month. Phone EM 4-1818.
B-5-13-7-tfc

6. WANTED

WANTED: Your repair work on all small electric appliances. Vern Witherspoon, 201 Jackson, Hereford, Texas.
B-6-31-TFC

WANTED — Tandem Bicycle Also, private parking area for house trailer with storage area. Will furnish excellent references. Have no pets or children. Call evenings only EM 4-2442 or write Box 53, Umbarger, Texas.
S-6-44-2C

Grow Peas! Improve your Soil and Grow Money. Good contracts. EM40560, 146 E. Second.
B-6-14-41-11P

7. Dressmaking-Ironing

WOULD like to do ironing in my home. Call EM 4-0093.
B-7-10-17-4c

8. HELP WANTED

EXPERIENCED BEAUTICIAN needed or two booths for rent. Apply in person. Twentieth Century Beauty Salon.
B-8-15-17-tfc

FARMER, experienced irrigation, operating equipment.
HOG production, farrowing to finish.
CONSTRUCTION, operation feed mill and feeding livestock. Call EM 4-0484, Box 31, Hereford.
B-8-18-4C

TWO ROOM furnished house for couple. 343 West Second St.
B-8-10-44-tfc

POSITION OPEN JUNE 1st. for man interested in the sales field. College with BBA preferred. Age 30-45. Management or administrative background will help. This is a permanent position with a future, but must be able to start at under $600. Reply: Box 673, Hereford, Texas.
B-8-45-3c

WANTED YOUNG MEN 17½ to 29: We will train you to qualify for a position as railroad communications apprentice. For details regarding this training, write Railroad Communications Training Center, Care Box 673. Give name, age, exact address and phone.
B-8-45-1c

FULLER BRUSH CO.
Has local route openings in the following areas. Hereford, Friona, Bovina, Clovis, For mature married man or woman, 25 to 45, with car. $100 a week average to start. Permanent, secure. Fringe benefits. Some part time opportunities in the same areas. For interview appointment, See local dealer Glenn Williams, 1400 3rd. Ave., Canyon, Texas or write 1624 Jorden, Amarillo or phone FL 6-5663.
B-8-40-TFC

SALESMAN Part or full time Can make $2.00 an hour or more. Call EM 4-0261 for appointment.
B-8-16-45-2c

EXPERIENCED BEAUTICIAN wanted. EM 4-1270 or EM 4-0946 Saturdays and Sundays.
S-8-10-45-2c

NEED IRRIGATION, general farm hand. Steady work. $1.25 hour, $200.00 month guarantee. On job insurance furnished. House, utilities furnished. No drinkers need apply. Phone 806-426-5249, after 8:00 P.M., Wildorado, Texas.
B-8-44-4C

WANTED: Secretary, bookkeeper. Good working conditions. Big T Pump Co. Phone EM 4-0353.
B-8-12-44-3c

Need someone to grow — Peas — good contracts. Bil-Mar Associates, Inc. EM4-0560 — 146 E. 2nd.
B-8-14-41-11P

WANTED. Immediately: Farm foreman. Send complete resume to Box 673, Hereford, Texas.
B-8-12-18-tfc

9. Situations Wanted

WOULD LIKE to care for children in my home. EM 4-1642.
B-9-10-18-4c

10. NOTICE

WATER CONDITIONING
Is our business and has been for past twenty years. For Distilled Water, Ozarka Water, soft water service, home owned commercial or industrial water softeners, see us at 216 N. 25 Mile Avenue Phone EM 4-3280.
B-10-43-TFC

BICYCLE repair — complete repair, new and used. Pickup and delivery. Swedes Cycle, EM 4-0325.
B-10-18-4tp

NOTICE ALL correspondence of Brooks and Allison to be mailed to R. K. Brooks, Tulia, Texas; 609 SE 2nd Street.
B-10-20-18-4c

FOR BETTER HEALTH, for better living, use Soft Water, the service way. Nothing to buy, no work for you. The savings are greater than the cost. If your dishes are spotted lately, you may need Soft Water.
Phone EM 4-3280
B-10-4-tfc

P. K. JR. DISCOUNT
Automotive Franchise Available for Hereford
No Auto Parts Experience Necessary
100% Free Advertising
Guaranteed Profit Margin
Free Training Program
Protected Territory
Lowest Buying Power in The Southwest. All The Most Modern Merchandising, Sales, and Store Management Aids. Weekly Assistance and Consolidation. 30% down — Financing Available on the Balance.
Write or Call
Paul R. Kasishke
P. O. Box 765 DR 6-4666
Amarillo
B-10-15-17C

LAWN MOWER repair complete repair. Used lawn mowers for sale. Pickup and delivery. Swedes Cycle. EM 4-0325.
B-10-18-4tp

SEALED BIDS
To be opened May 17, 1965 at 1:00 PM for sale of Custodian's House, duplex, barrack type ;and steel water tower. All to be moved from premises and area cleaned. All bids to be sent to Wildorado Independent School District, Box 146, Wildorado, Texas.
Board of Trustees reserves right to reject any and all bids and to waive any informality.
Bill Cleavinger, President;
Board of Trustees.
B-10-18-2C

DISTRIBUTOR WANTED: Exclusive new product — no competition. Can be serviced on part time basis — Small investment required. Write Box 673, Sunday Brand.
B-10-18-2C

TO WHOM IT MAY CONCERN
As of this date, April 24, 1965, AD, this is to certify I am not responsible for any debts, checks, or any other indebtedness only made by me personally. Signed; George H. Jones.
S-10-43-3P

11. Business Service

ARTIFICIAL INSEMINATION
Service
All breeds of cattle
Bull fertility testing
L. J. IWIG
7 Mi. E. on Highway 60 - Rt. 1
Ph. 258-7589
B-11-11-tfc

PAINTING, taping, textoning, sheetrocking, patching. General carpentry repairs. Phone EM 4-0235.
B-11-11-33-tfc

ROOTER SERVICE
ELECTRIC SEWER
Removes roots etc. from sewer lines. Also septic tanks cleaned.
STATE SANTITATION SERVICE
Box 23, 803 Knight EM 4-3315
B-11-17-tfc

SEWING MACHINES
Vacuum Cleaners, Parts and Repairs. Disposable bags.
JEFF ROBERSON
137 Ave. D. Pho. EM4-0262
S-11-28-TFC

CUSTOM DESIGNED SPRINKLER SYSTEMS. Call Friona Plumbing and Heating Co. Licensed and bonded. Insured. Phone 247-3222.
S-11-42-TFC

CALL JOHN TURNER FOR WELL WORK
Windmills and pressure pumps. Years of experience and know how.
WILL SAVE YOU MONEY
Phone EM 4-2194
S-11-37-tfc

FOR THE COST of fourteen packs of FILTHY CIGARETTES, a family can buy Soft Water Service for a whole month.
SOFT WATER SERVICE
216 N. 25 Mi. Ave. EM4-3280
B-11-43-TFC

MIMEOGRAPHING and Mailing Service. E. Wood, 406 Witherspoon, EM 4-2056.
B-11-10-10-tfc

OWENS & HOLLINGSWORTH
EM 4-3572
Comercial - Industrial
Residential Wiring
809 EAST SECOND
Magneto - Starter
Generator & Electric
Motors Rewind
Sales & Service
B-11-13-TFC

PLASTIC IRRIGATION PIPE NEEDS
See
B & J IRRIGATION SUPPLY, INC.
For Your
Now Located Just
East of City Limits
on North side
EM 4-0955
B-11-17-tfc

FOR WELL WORK
Dig test holes, new wells, deepening and repair. 4"-14" holes, gravel pack or filter. Work guaranteed.
SCOTT WATER WELL SERVICE
Phone Jesse Scott, EM 4-1108
B-11-25-tfc

AERIFY LAWNS
Get oxygen down to the root zone of grass and watch the results in your yards appearance.
M. J. LAYMAN
EM4-0872 302 N. 25 Mi. Ave.
B-11-16-TFC

VACUUM CLEANER parts and supplies. Hose, paper bags, belts, etc. All makes used cleaners. New and used Kirby's
KIRBY VACUUM CLEANER CO.
434 West 1st - Ph. EM 4-0422
B-11-45-tfc

KELLEY ELECTRIC
Doug and Virgil
Electrical Contractors
Residential and Commercial
All bids and wiring competitive.
No Job Too Large or Small
Phone EM 4-1345
Nights phones EM 4-2012 or
Box 130 EM 4-1345
B-11-46-tfc

LAND MEASURING SERVICE
Specializing in field measurements and map plotting in accordance with ASCS requirements and specifications. Reasonable rates.
Contact
HAROLD BEAUCHAMP
Charlie Hill Truck Sales
EM 4-0052 Nights EM 4-1522
B-11-30-tfc

PORTABLE DISC ROLLING Scolloped or plain. Jacobsen Brothers. Phone EM 4-1543.
B-11-10-23-tfc

CUSTOM SPRAYING
Application on Milo, Cotton, Corn. Water Rates up to 40 gal. per acre.
JIMMY BROWN
EM4-0166 Hereford
B-11-41-TFC

WATER WELLS
Domestic and Irrigation. Gravel pack or screen. Pump sales and service.
T & H DRILLING CO.
EM 4-0811 EM 4-2332
Hereford, Texas
B-11-28-tfc

SERVICE ON ALL MAJOR APPLIANCES AND REFRIGERATORS
S & R APPLIANCES
209 Miles EM 4-1302
B-11-42-tfc

13. LOST AND FOUND

LOST Yellow door from Michigan Loader, between Hereford and Ford Grain. J. F. Messer, EM 4-2762, EM 4-0331.
B-13-16-42-tfc

Card Of Thanks

I wish to thank everyone who was good to me and for the flowers, cards and gifts you sent me when I was in the hospital.
Mrs. Mary Bodkin

Legal Notice

Notice is hereby given that the Zoning Commission of the City of Hereford, Texas will convene at the City Hall at 7:30 p.m. on the 25th day of May, 1965, to consider rezoning the following property:

W 85.75' of S 130' of N 150' of W 1022.6' of Block 1, Womble Addition to the Town of Hereford, Deaf Smith County, Texas.

The above property requested to be rezoned from "C Multi-Family District" to "D Local Retail District." Those interested in the above request are invited to attend the meeting on the date set forth above. The recommendation of the Zoning Commission of the City of Hereford, Texas on the above described property will then be considered by the City Commission of the City of Hereford, Texa on the 7th day of June, 1965 at 7:30 p.m.

Mary V. Watts
City Secretary
S-45-1C

Legal Notice

Notice is hereby given that the Zoning Commission of the City of Hereford, Texas will convene at the City Hall at 7:30 p.m. on the 25th day of May, 1965, to consider rezoning the following property:

W 147.4' of S 150' of N 170' of W 1220', Block 1, Womble Addition to the Town of Hereford, Deaf Smith County, Texas.

The above property requested to be rezoned from "B Two-family District" to "D Local Retail District." Those interested in the above request are invited to attend the meeting on the date set forth above. The recommenation of the Zoning Commission of the City of Hereford, Texas on the above described property will then be considered by the City Commission of the City of Hereford, Texas on the 7th day of June, 1965 at 7:30 p.m.

Mary V. Watts
City Secretary
S-45-1C

Legal Notice

Notice is hereby given that the Zoning Commission of the City of Hereford, Texas will convene at the City Hall at 7:30 P.M. on the 25th day of May, 1965, to consider rezoning the following property:

S ½ of W ½ of Block 2 Womble Addition to the Town of Hereford, Deaf Smith County Texas.

The above property requested to be rezoned from "A Residential District" to "Central Business District." Those interested in the above request are invited to attend the meeting on the date set forth above. The recommendation of the zoning Commission of the City of Hereford, Texas on the above described property will then be considered by the City Commission of the City of Hereford, Texas on the 7th day of June, 1965 at 7:30 p.m.

Mary V. Watts
City Secretary
S-45-1C

BRITAIN WANTS COMPANY
LONDON (AP) — Britain is aiming at getting four million ourists by 1970, says the British chairman, Norman Wood.

In 1964 Britain had 2,500,000 tourists who brought in 330 million pounds ($924 million). Wood expected that 1970 tourists woud spend 500million pounds ($1,400 million).

FORECASTING BY FISH
WAUKEGAN, Ill. (AP) — Waukegan's interpreter of the weather, by signs the first in Lake Michigan reflect, says the area is in for a long, hot summer

Mathon Kyritsis has been communing with the fish for more than 25 years. He said he must know their wherabouts because his livelihood depends on catching them .

He observes that the smelt schooled earlier than usual this year in preparation for their yearly swim to shallow waters to spawn.

Mathon uses perch in the fall as a guide to predictions of winter weather.

Campbell Real Estate Offers

Hot Weather Hot Values

CLEAN 3 BDR. house in N.W. Hereford, lovely yard, carport; in mint condition. Only 3 yrs. old, but not shotgun built. 1230 sq. ft. floor space. Only $11,500.00, low down.

Beautiful 3 bdr., 2 bath Brick home on Star Street. Large rooms, all built-ins, fireplace, refrigerated air, many, many extras. **$18,500.00** 10% down.

Two bedroom, one-half brick with attached garage. Existing loan payments only $61.00. Small down with second lien. $9,000.00.

FARMS

PERFECT ½ sec. near city with 3 strong 8" wells. Good soil and allotts. None better.

STRONG 8" WELL on ¼ sec. in Black area. Half good, half very rough, has good improvements and is priced right at $350 per A.

IDEAL 1¼ section farm in S.E. Colorado with shallow 8" & 10" wells on cheap natural gas, good allotments, soil, improvements, miles of tile, on highway, lays ideally. None better at $250 per acre, 25% down.

LOTS

Still want to build that $12,000 house in NW Hereford? Now you can in a choice, developed area on one of our lots. Easy terms.

Campbell Real Estate

East U.S. 60 Phone EM 4-0972

Fender-Bender? Don't Panic!
CALL
EM4-0059
We're Pulling For Hereford
KENDRICK BODY SHOP
WRECKER SERVICE
Now Located on East Highway 60

Warren Bros. Motor Co.
EM 4-1423 1410 Park Ave.
New and Used Cars

This Weeks Special

1960 Oldsmobile Station Wagon. Factory air and power. Original white finish. This car has been thoroughly checked and in top condition. Protective Warranty.
Vacation special **$1295**

1964 Pontiac Star Chief 4-dr. Factory air and power, also tilt steering wheel and rear window defroster. Save a bunch on this first year depreciation. Fully guaranteed.

1964 Ford 9 passenger station wagon. Standard transmission and 10,000 actual miles.

1964 Chevrolet Impala 4-dr. Hardtop. Factory air and power. Local one owner car with a service record you can check. Protective warranty.

1962 Pontiac Catalina 4-dr. Air and power. Local owned car in a lovely white finish. This car is in good condition and priced below the market.

1959 Cadillac Sedan De Ville. Loaded. Original Robin's egg blue finish. It's not the cheapest but it's the nicest you will ever find. Fully guaranteed. Reasonable price.

1962 Chevrolet 4-dr. Station Wagon. V-8 with automatic transmission. Extra nice with a red and white finish. Plenty of room for that vacation trip. On the spot financing.

1964 Ford Pickup V-8 and 4-speed. Long wheel base with radio and rear hitch. Try this well equipped unit at a modest price.
CLOSED SUNDAY

835 BLEVINS
NEW 3 BEDROOM HOME WITH ATTACHED GARAGE, CENTRAL HEAT, SPACIOUS CLOSETS, BATH VANITIES, AND OTHER QUALITY FEATURES.
$350.00 TOTAL DOWN Including All Loan Cost
$83.00 TOTAL MONTHLY PAYMENTS
OTHER HOMES UNDER CONSTRUCTION
Will Be Completed Within Next Two Weeks . . . . .
GI Loans — FHA Loans
PANHANDLE HOMES
MESA HOMES
Denzil Vaughn Night EM 4-2146

Deaf Smith County Abstract Co.
323 Sampson — West of the Court House EM4-0851

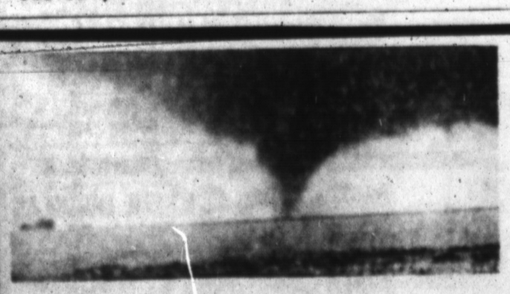

Insure Against Windstorms!
Remember, the time to buy insurance is during the calm **before** the storm.
After the storm, you buy the **repairs!**
Hereford *Insurance* Agency
To be sure! Don Baugous — Manager EM4-0850

GOOD SELECTION OF USED
BOATS! MOTORS! TRAILERS!
ALMOST ANY SIZE MOTOR AVAILABLE
EM 4-0990
142 N. Miles
KINSEY-OSBORN MOTORS

HAS 25TH ANNIVERSARY

Stengel Hopes To Build Mets Into Winning Club

By FRANK ECK
AP Newsfeatures Sports Editor

Casey Stengel, like sun and fresh air, has been around so long that everyone takes him for granted, and that includes the people who run baseball.

This is the silver anniversary for the 74-year-old manager of the New York Mets. It is his 25th season managing a major league team and the only way you can find this out is to check the baseball record books.

TO CASEY Stengel anniversaries mean little, except when Edna, his charming wife of 40 years, says "you have a birthday coming up" or "we have a wedding date to celebrate."

"You don't say," Casey will smile, and Edna will tell him all about it.

Since the books kept by Mrs. Stengel preclude baseball records, Casey's 25th spring as bossman was worth a call. Did she or he know about it?

"It surprises me," Mrs. Stengel replied.

A RUNDOWN was needed. There were three years in Brooklyn starting in 1934, six with Boston's Braves and Bees, 12 with the New York Yankees and four with the Mets, counting this one.

"By gosh, you're right," Mrs. Stengel replied. "And I want you to know he's still sharp as a tack as a manager."

Since there is speculation on this being Casey's final year as a manager—he turns 75 on July 30—Mrs. Stengel says:

"Building a winning ball club for the Mets is his one and only goal."

HAD SHE ever asked her amazing husband to retire to California where they live (Glendale) and have a growing chain of banks?

"Never," assures Mrs. Stengel "If I did I think that's one time when he wouldn't listen to me."

If the Mets toss an anniversary party for Casey it probably will wait until after June 3. That's the day Mrs. Stengel returns from a three-week trip to Lisbon, Madrid, Majorca and Rome. The trip has been well-panned. She will miss only five Mets' home games.

WHEN THE Mets lose, Mrs. Stengel feels just as keenly about it as does Casey, and this spring promises to be more of the same for the Mets. They play the weaker National League clubs—Pittsburg, Chicago and Houston only 10 of the first 48 games through the end of May. The Astros face the Pirates, Cubs and Mets 19 times during that span.

Reached on the phone at Shea Stadium, Stengel admitted he hadn't realized this is his 25th spring running a big league team.

HIS YEARS in Brooklyn, Boston and New York were recited and the total checked out.

"I haven't paid much attention to that at the present time," Casey began. "You know there was that year, too, in Brooklyn (1937) when I got paid for not managing."

One record book had a gap between 1931—his final year as Toledo's player-manager — and 1934.

"WHY THOSE were the two years when I coached under Max Carey in Brooklyn," Casey replied as though it were yesterday.

"But right now I'm talking to you from home plate (dugout phone) at this beautiful stadium, which has no dome, and my main concern is to give experience to the men who will be paying here 8, 9 or 10 years from now.

"And with this new stadium (it was opened last spring) I think the population will stay here in the east for a long time."

THE MAN is amazing. His switch from the team to the population in the east seemed to indicate strange ears were near his phone and that he wanted to let his 25th anniversary go unnoticed.

More amazing is the fact that the Old Timers' Committee missed the boat when they failed to name him to the Hall of Fame last winter.

Baseball helped make Casey Stengel a rich man but it also must be remembered that Casey Stengel helped make baseball.

Nuclear Energy Utilized In Agricultural Research

COLLEGE STATION (Special) — A group of news media representatives visiting Texas A & M University this week saw and heard how nuclear energy is being used to explore a wide variety of agricultural production problems.

They learned, for example, how nuclear science is digging up information on crop and livestock losses from bugs, disease and weeds which are costing the United States about $22,500 per minute of $12 billion a year.

Dr. Ruble Langston of the Plant Sciences Department told the newsmen that nuclear energy is often used as a tracer to mark movements of chemicals, insects, nutrients, hormones and other items. It is something like a farmer belling his lead cow to keep track of herd movements.

He cited the screwworm eradication program in Texas as an outstanding example of the atom at work for agriculture. Five years ago, screwworm infestations were common. Today, they are relatively rare.

Dr. Wyman Dorough, entomologist at Texas A & M, said one of the big obstacles in the never-ending fight against bugs is to develop pesticides that are both effective and reasonably safe to handle. Answers are sought through metabolism studies using radioisotopes as tracers.

"Many new materials are found to be inadequate and further costly investigation is eliminated," Dorough pointed out. "Those materials metabolized too slowly, or in some cases too rapidly, are discarded and the more promising chemicals are studied further."

Another speaker, Dr. Page W. Morgan of the Plant Sciences Department, described a number of ways radioactivity is used to track hormone movements in plants.

He said hormones are "chemical messengers that scurry about the plant telling buds, leaves, branches and roots to grow or not grow, to mature or to die." Especially significant research is underway on better ways to control brush, such as mesquite.

"Using radioactive 2,4,5-T, one promising lead has already turned up," Morgan said. "Addition of ammonium thiocyanate to the herbicide gets more of it to the mesquite root, resulting in better kill. Based on these isotope-assisted findings, a combination-of-ingredients mesquite killer shoud soon be on the market."

Soil moisture probes, a new and more accurate way of measuring soil water through atomic energy, were explained by Dr. J. R. Runkles of the Soil and Crop Sciences Department. Conventional methods require expensive equipment and many man hours of labor.

The new system involves measuring the soil moisture content by determining density of a "cloud of slow neutrons after a source of fast neutrons is placed in the soil." If soil moisture is low, the density of the slow neutron cloud will be less than if moisture content is high.

Dr. George M. Krise, biologist, said an ordinary Spanish goat can often absorb sizable doses of radiation and still perform physical tasks, but this doesn't mean man can do the same.

Discussing radiation effects on goats and their relationship to man, he said goats have been found to be unusually resistant to radiation. Much more research must be done with other animals before results can be "extrapolated" or applied to humans.

Various animals have been tried in radiation experiments, and the Spanish goat is a favorite because it and man are similar in some ways.

"Man lives under a variety of changing environmental conditions and might be considered a wild-type," Krise explained. "By and large, the Spanish goat is a wild-type animal since it is seldom cared for under normal cultural conditions."

Dr. Carl M. Lyman, head of the Biochemistry and Nutrition Department, discussed experiments on a yellow pigment known as gossypol in cotton seed. Gossypol in cottonseed meal, if fed imporperly, can be poisonous to some types of livestock.

Radioactive carbon is providing some of the answers. The gossypol is separated from the seed after the parent plant has been treated with organic substances labeled with the carbon. If the separated gossypol is radioactive, then the substance given to the plant had to be used to make gossypol.

Dr. W. C. Ellis of the Animal Science Department said radioactive flow markers are proving valuable in studying nutritive value of forages.

He said the flow rate of forage particles through an animal's digestive tract is being determined by "marking" the particles with a radioactive isotope of cerium, a metallic element.

Dr. J. H. Quisenberry, head of A & M's Poultry Science Department, discussed studies on effects of radiation on poultry and eggs.

"Chickens and turkeys have a greater natural resistence to irradiation than man and many other animals. Therefore, they could become a most important source of food in case of nuclear attack," he said.

FARMERS EAGER TO LEARN

EDWARDSVILLE, Ill. (AP) — Madison County Farm Adviser Truman W. May says farmers like short courses to study farm subject matter.

"Examples of how interested farmers can get in good presentations by capable speakers," he said, "are a couple of out meetings or 'classes' this last winter when a popular soils specialist spoke for two hours and three-quarters without a man leaving.

"A well-known livestock disease authority went for two and a quarter hours and the men stayed. Attention was as good at the close of each session as at the start, and many farmers stayed after adjournment to continue discussions."

IN SICKNESS AND HEALTH

LINCOLN, Ill. (AP) — Barber James Freeman gives his customers free tonsorial service when they are hospitalized.

When his day's duties are done at the shop, he packs his tools and goes to the hospital.

THE INK SPOT
Wedding Invitations Printed
THE INK SPOT

Catholic Convent At Amarillo To Show New Site

Open house will be held in the addition to St Francis Convent, Amarillo, on Sunday, May 16, from 2 to 5 p.m. St. Francis Convent has been made the headquarters for the Franciscan Sisters of Mary Immaculate, with ten convents under its jurisdiction.

THE NEW WING will provide space for offices, parlors, bedrooms, and a work and recreation area where the sisters may get together. The sisters are also now building a garage and an all-purpose building containing a laundry and apartments for employees. The Southwestern Bricklaying Company of Amarillo is in charge of construction.

The Franciscan Sisters teach St. Anthony's School and St. Joseph's Mission School in Hereford, and teach in parochial schools at Amarillo, Plainview, Colorado City, and Odessa in West Texas and have two schools in California. The teachers come in to St. Francis Convent in the summer for vacation and to make their annual eight-day spiritual retreat. Some of the sisters attend summer classes at the College of Our Savior.

A MEMBER OF the Franciscan Sisters is Sister M. Bernard, daughter of Mr. and Mrs. Henry Brorman of Hereford, who is teaching at St. Anthanasius School in Long Beach, California. Sister Mary John, daughter of Mr. and Mrs. John Noggler, is convent superior and principal of St. Mary's School in Odessa.

St. Francis Convent is located at 4301 N. E. 18th Avenue, Amarillo.

MORE TOURISTS

BELGRADE, Yugoslavia (AP) — Yugoslavia was visited last year by 2,227,000 foreign tourists. That was 27 per cent more than the number in 1963.

YOU'VE GOT THE MONEY, HONEY

FRANKFORT, Ky. (AP) — Honey was money in the pockets of many Kentuckians in 1964.

The Kentucky Agriculture Department says production of honey in the state coubled last year to 2.5 million pounds.

Honey brought state beekeepers an estimated $972,000. Beeswax sales amounted to about $22,000.

Moore Business Forms
THE INK SPOT

We Invite You To Try Our New
SHIRT SERVICE
We have just installed our new shirt equipment in order to serve you better than ever before at no extra cost to you.
Finished Shirt 25c
USE OUR CONVENIENT
Drive-Up Window
or Call EM 4-0585 for pickup and delivery service.
Hereford Laundry & Cleaners
144 Schley EM 4-0585

Get The Bowling Habit — For Your Own Well Being!
It's A Wonderful World Of Fun.
FUN FOR EVERYONE
LET'S GO BOWLING

SUNSET LANES EM 4-1560

Happy Mother's Day
to all Sweet Mothers
of
Hereford
McNEIL Furniture
209 Park Ave. North End of Main

DEKALB

302 STORM PROOF Cotton
New Vigor—Yield—Quality
Here's a strain-cross developed especially for areas where a definite storm proof boll is desired. Medium height, erect plants have short branches and great uniformity. Hybrid vigor makes 302 somewhat earlier than standard storm proof varieties. DeKalb tests show substantial increases in lint yield over most popular varieties, under both irrigation and favorable dryland conditions. Be sure to try this fine variety.
"DEKALB" is a Registered Brand Name. Numbers are Variety Designations.
The BIG SWING is to DEKALB COTTON
Summerfield Fertilizer Co.
(ROCKY LEE)
Westway Fertilizer Co.
(CLAUDE MELUGIN)
Pioneer Fertilizer Co.
(BOBBY OWEN)

Big, New Chop-King
fine-chops more tons per hour than any other chopper
The brawny, new Gehl Chop-King is the only chopper built to make *full use* of today's big-tractor horsepower. Short-chops up to 50% more forage per hour than other choppers . . . even in haylage.
BIG IN FEATURES, TOO:
Rugged 8-knife flywheel (see illustration). Knives chrome-edged to stay sharp longer.
Select-A-Cut Transmission changes forage lengths with the push of a lever.
Big 127 sq. in. throat area • Floating heads hug field contours • Easy-Swing Drawbar adjusts from the tractor seat to 4 positions.
Stop in soon. See all the features of the biggest, most rugged PTO chopper you've ever seen . . . the Gehl Chop-King.

GEHL
Make us Prove it with a Demonstration!
WES-TEX EQUIPMENT & SUPPLY
1 Mile E. on 60 EM 4-0250

TERRIFIC DEALS!
SHOP these RED HOT BUYS!
STOP
1965 Chevrolet Impala
SPORT COUPE
Stock No. 107C-White with red interior. EZ Eye Glass, Deluxe Seat Belts and retractors. Padded dash. 2 speed wiper and washer, Wheel Covers, White Sidewall tires, Power Brakes, Radio and Heavy Duty Radiator. . . . .
List Price $3116.40 NOW 2596.21
1965 Chevrolet Bel Air
Stock No. 108C - 4 Door Sedan. Sierra Tan Beige with fawn interior. EZ eye glass. Deluxe seat belts and retractors, 2 speed wiper and washer. Factory air conditioner. Powerglide transmission, wheel covers, White sidewall tires, Power Brakes, Radio and V-8 motor.
List Price 3507.25 2885.00
1965 Chevrolet Biscayne
4 Door Sedan. Stock No. 98C. Cameo Beige with fawn interior. EZ eye windshield, Heavy Duty Radiator and O.S.A.C.
List Price 2570.20 2165.85
1965 Chevrolet Chevelle
4 door sedan. Stock No. 118C. Cameo beige with fawn interior. EZ eye windshield. Heavy Duty Radiator. . . . . .
List Price 2407.25 2117.45
Wide Selection to Choose from!
STOP! Don't Buy ANY Car 'til you Check Our Prices
ORSBORN CHEVROLET-OLDS
2nd at Schley Phone EM 4-2160

MOMS SET MEET

Pony League Baseball Tryouts Start Tuesday

Tryouts for Pony League are scheduled for Tuesday and Thursday at 6 p.m. on the field north of St. Anthony's School.

League officials said all boys 13 and 14 years of age who desire to participate in the Pony League baseball program this summer should be on hand for the two tryout sessions.

Team assignments for the league will be announced Friday.

ELEGIBLE FOR Pony League are boys born on or after July 31 1952 or on or before Aug. 1, 1950. Boys seeking team positions should bring their birth certificates along with application blanks to the tryouts, according to Irving Alexander, publicity chairman.

Boys who participated last year in Pony League will automatically be reassigned to teams, Alexander said. "We would like for these boys to be on hand the days of tryouts to help the coaches with organizing things, however."

THE LEAGUE will consist of a total of six teams this year—two more than in the past.

There will be room for some 120 boys in the league, Alexander said.

President of the league is Abe Davis. Other officers are Charles Higgins, vice president; J. D. Ted Higgins, player agent; and L. B. Russell, purchasing agent.

MRS. ABE DAVIS, president of the Pony League Mothers Association, has called a meeting for 7:30 p.m. Tuesday in the Community Center. The meeting is to organize the moms for their Pony League activities.

Alexander said more coaches, managers, and umpires are needed for the league. Persons interested in helping with the summer baseball program should contact Davis or other league officials.

REPLACEMENT FROM ABILENE

Southwestern Bell Promotes Wire Chief Here To Midland Position

A change in key Hereford personnel was announced last week by Southwestern Bell Telephone Co.

Frank Farmer, who has been wire chief here since last year, has been promoted to chief switchman at Midland. Succeeding him here will be Arthur Pursley, a switchman at Abilene.

A 17-YEAR VETERAN with the telephone company, Pursley began his career as a lineman in Abilene. He is married and has two daughters and one son.

Farmer has been with the company since 1942 when he started as a switchman in Amarillo. He served as wire chief in Hereford from 1956 to 1963 and was then transferred to Midand as head repeaterman. He returned to Hereford last year.

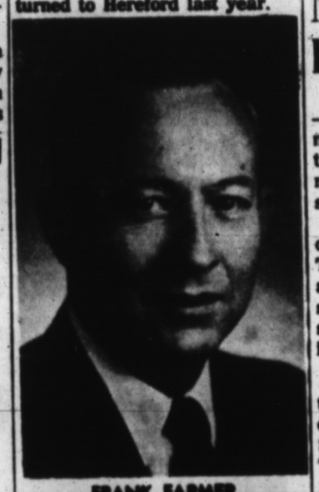

FRANK FARMER

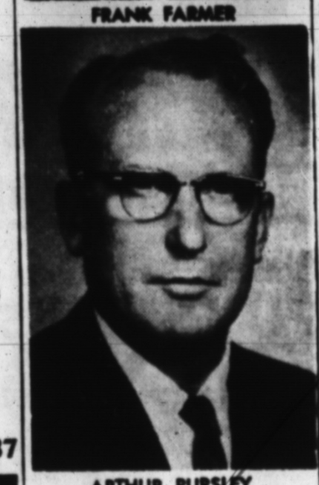

ARTHUR PURSLEY

OUTSTANDING BAND STUDENTS — Wanda Fuhrmann and Chris Hutcherson were named boy and girl outstanding students of the Stanton Junior High School band at the group's spring concert Thursday night. Both are freshman students. (Staff Photo)

Sorghum Variety Named Rio Is Eyed For South

COLLEGE STATION (Special) — A new sweet sorghum variety named Rio is making its debut this spring as a potential supplementary crop for southern states.

Fred Miller, research associate in the sorghum section of Texas A & M University's Soil and Crop Sciences Department, says the variety is disease-resistant, high yielding and is high in sugar content.

RIO WAS DEVELOPED by the U. S. Department of Agriculture's Agricultural Research Service and the Mississippi and Texas Agricultural Experiment Stations.

Miller said seed for growers is available from the Foundation Seed Section, Soil and Crop Agricultural Experiment Station, College Station, Texas.

He said the high sucrose, or sugar, content means that Rio could become a sugar crop in some areas, such as the Rio Grande Valley. The variety alo looks good as a high yielding silage crop.

THE NEW SWEET sorghum is a selection from a cross between Rex and another research line. Tests have been conducted in Texas, Mississippi and other southern states.

Rio, Miller emphasized, is highly resistant to leaf anthracnose and rust, two major ailments of sweet sorghum. It also has shown good resistance to damage from cotton insecticides currently used in the South.

He said Rio is equal or superior to Tracy, Brawley and Rex in stalk production per acre. But under ideal growing conditions, it reaches 1 to 2 feet taller than Tracy and can be subject to lodging. The variety matures in 105 to 130 days and yields about as much seed per acre as Tracy.

At Texas A & M, Rio is being further researched by using it as a male parent on grain sorghum female steriles to produce high yielding forage hybrids with a better sugar content, Miller added.

Leading Students Named For Band At Stanton JH

Wanda Fuhrmann and Chris Hutcherson, both freshman members of the Stanton Junior High School band, were named outstanding boy and girl students at the school's spring concert Thursday night in the school auditorium.

Chris plays first clarinet and Wanda plays first flute. The selections were made by Clyde Wilson, junior high band director.

The junior high program included numbers by the full band and quartets. Proceeds from ticket sales for the concert will go toward a scholarship fund for band students wishing to attend band camp this summer. A near-capacity crowd attended the concert.

The program brought in $414 for the fund. Scholarships will be awarded on a merit basis. The scholarship will pay the $25 camp tuition.

Office Furniture
THE INK SPOT

School Board Meets Tuesday At 8 P.M.

The Hereford Independent School District board of trustees meets at 8 p.m. Tuesday in the administration building, 700 Union.

On the agenda will be discussions of a program for preschool, non-English-speaking children, the disposition of the present bus barn and the special education program as well as other routine items.

ATTEND INSTITUTE

Mike Clark, 512 Knight St., and Mark Schaffner, 802 Brevard, are in Rochester, N.Y., attending a two week course in inrustrial instrumentation at Taylor Instrument Companies. Taylor maintains a training center for customer's technical personnel, featuring both standard and special operational procedures. All three men are instrument technicians with Holly Sugar Corp.

VANDALISM REPORTED

Rock-tossing vandals broke two windows at Hereford businesse and chipped a bullet proof glass at a bank here Friday night.

Police said windows were reported broken at Walker Refrigeration Co. and at Big T Pump Co.

Officials at First National Bank said a bulet proof glass at a drive-up window was chipped during the night. Police found a large rock nearby which was believed to have made the chip.

Eucalyptus trees adapt to a wide range of soil conditions and temperatures.

Since 1890 the American republics have held 10 inter-American conferences.

Few U. S. apples are exported.

Ever Wonder How We See Colors?

Our eyes contain special cells called rods which see only black and white and are most sensitive in dim light. The eyes also have millions of other cells called cones which can perceive both color and black and white and can see fine detail. There are between 110 million and 125 million rods and about 7 million cones in the the retina, the innermost layer of the eye. The cones work best when there is plenty of light.

When there is not enough light the black and white rods take over. When this happens the world seems to lose its brilliant color and turns gray — and appears as it does to most animals including the bulls in the fighting arena.

Eight men (and less than one woman) out of every hundred are "color-blind" and may have difficulty telling red from green. Unless their eyes are tested, they may not know that they are seeing a less colorful world

The great scientist, John Dalton, who gave his name to this condition (Daltonism) did not know that he was color blind until at the age of ten, he discovered that other children could pick cherries faster than he could because to them the cherries and the leaves were not the same color.

Dr. E. H. Hendon
Optometrist
136 East 3rd. Phone EM4-0987

We Are Pleased To
Announce That

Miss Josephine Reagan

A Representative Of

Germaine Monteil

Will Be Behind The Cosmetic Counter
At Gaston's
May 13 thru 15
THURSDAY THRU SATURDAY
Offering Expert Counsel In Make Up And
Skin Care

Gaston's
POPULAR STORE

You can protect your crops from insects...

BUT YOU ARE HELPLESS WHEN HAIL STORMS STRIKE

The ALLSTATE PLAN* offers top crop-hail protection with fast claim service . . . along with a participating policy.

Allstate paid a 20% dividend to their 1964 crop-hail policyholders in the State of Texas. In 1965 Allstate will again be issuing a participating policy in Texas. For crop-hail insurance protection under the ALLSTATE PLAN, get in touch with your local agent now.

*Allstate Insurance Company, Skokie, Illinois

Gibson
Insurance Agency
EM 4-2225
Hereford, Texas

BEFORE YOU GO FISHING
VISIT
HEREFORD SURPLUS
1221 E. 1st

Gaston's
POPULAR STORE

Beautiful Eyes
are easy
with new brush-on
IDOL-EYES
CAKE EYE SHADOW

Brush-on eye shadows so easy to use you'll be an eye make-up expert from the start, because each color comes in two tones—one dark and one light, to help you blend from dark to light to nothing with a finesse impossible to crayons. It's the first brush-on eye shadow created to contour with color.

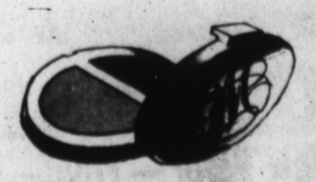

IDOL-EYES CAKE EYE SHADOW
Compact $3.00
DUAL-BIAS BRUSH $2.50
PLUS TAX

Germaine Monteil

This portrait of a mother and her child, surrounded by cymbilium orchids, tenderly tells the story of Mother's Day — a time for affectionate remembrances both for mothers and, for those capable of understanding, for children, young and old. Shown in the portrait are Mrs. Robert Duggan of 106 Ranger and her daughter, Rhonda Renee, when she was three months old. The floral background was furnished by Lankford's Flowers and the portrait was taken by Angel Studios. (Staff Photo by Wain Miller)

A Day For Mothers . . .

The Sunday Brand

SECTION TWO

The Sunday Brand, Hereford, Texas, Sunday, May 9, 1965

Miss McGee Is Honoree At Pre-Nuptial Shower

Miss Joe Ella McGee, bride-elect of Allen Cansler, was honoree at a miscellaneous shower May 8th in the home of Mrs. A. R. Dillard, 217 North Texas.

Hostesses for occasion were Mrs. Dillard, Mrs. Chester Wiggains, Mrs. Dub Curtsinger, Mrs. Elmer Patterson, Mrs. Ernest Flood, Mrs. Eugene Campbell, Mrs. W. B. Dowell, Mrs. Marvin Knox, Mrs. J. D. Kelly, Mrs. Denzil Pulliam, Mrs. Maurice Tannahill, Mrs. Phillip Miller, Mrs. Cecil Hart, Mrs. W. P. Axe, Mrs. Norman Lytal and Mrs. Earl Huckabee.

For the first hour, Mrs. Dale Kelly greeted the guests with Mrs. Patterson to greet guests during second hour. Miss Glenda Sue Dillard and Mrs. Patterson alternated at the guest register with approximately 65 guests attending.

The registration table featured an arrangement of blue carnations accented with a silver wedding band and white wedding bells.

Receiving the guests were Mrs Dillard, Mrs. Kelley, Mrs. Patterson, Mrs. Lloyd McGee, mother of the bride-elect; the honoree, Miss McGee; and Mrs. Zearl Cansler, mother of the bridegroom elect.

The refreshment table was laid with a blue cloth which was covered with a white net cloth which reached to the floor. Centering the table was an arrangement of blue carnations in a candelabra setting which held white tapers.

Other appointments were in the brides chosen colors of blue and white.

Mrs. Phillip Miller served cake for the first hour while Mrs. Bartley Dowell poured. For the second hour, Mrs. Maurice Tannahill presided at the punch bowl and Mrs. Earl Huckabee served cake squares which were decorated with white wedding bells and blue streamers.

The gifts were on display throughout the home.

Out-of-town guests included Mrs. George Calton and Sharon, Portales; Mrs. Henry Stephens, Abilene; Mrs. Norman L. Burk and Mrs. Cletis Cansler, Tulia; and from Amarillo Mrs. R. L. McGee, Mrs. Lawrence McGee, Mrs. Paul Cook and Mrs. Lillard Cooper.

Charles Kelly Gets ACC Club Position

ABILENE (Special) — Charles Kelly of Hereford was recently elected vice-president of Galaxy Men's Social Club at Abilene Christian College.

Kelly, sophomore, is the son of Mr. and Mrs. J. D. Kelly, Hereford.

Kelly is also a member of the Abilene Christian A Cappella Chorus.

Recognition Dinner Set For Wednesday To Be In Amarillo

Mayor F. B. Wallace of Amarillo will give the welcome when officials of the Amarillo Veteran's Hospital have their Recognition Dinner at the Coronado Inn in Amarillo at 7 p.m. Wednesday evening.

This dinner will be in recognition of the volunteers at the hospital and will also recognize the participants of the ceremony in 1940.

In addition to this being the 25th anniversary at the hospital which is being recognized, this is also National Hospital Week.

Mrs. Ira Ott said that during this time 52, 680 veterans of the area have been served. She said that there is still one volunteer serving at the hospital who received the first patient there 25 years ago.

Dr. Charles Bishop, director at the hospital, will present Mrs. Evalee Potter her 100 hour award during this recognition dinner. Mrs. Ira Ott has received her 1000 hour award and Ira Ott has received his 500 hour award for volunteer services.

Dr. A. H. Fechner, director of St. Louis Medical area, will also be a special guest for this dinner.

Attending from this area are Mr. and Mrs. Grant Hanna, Mrs. C. A. Saulcy, Mrs. Potter, Mrs. Lurline Smith and Mr. and Mrs. Ott.

FAMILY DINNER

Families gathered at the First Methodist Church in the Fellowship Hall Wednesday evening for a covered dish dinner which was one of the highlights of Family Week at the church. Approximately 250 people attended the dinner. The Rev. H. L. Thurston gave the invocation. The Cherub Choir and Carol Choir sang several selections for the program followed by group singing led by Rev. Jerry Franz, associate pastor of the church.

AT INSTALLATION LUNCHEON — Mrs. R. T. Lindsey of Canyon, Top Of Texas District President, was the installing officer for the Summerfield Study Club when they met Thursday in the Community Center. She is pictured here with the newly elected president of the club, Mrs. R. E. Lance. (Staff Photo)

Joyce Bezner, Michiyo Wakai Are Guest Speakers At American Legion Auxiliary

Joyce Bezner and Michiyo Wakai were the guest speakers for the American Legion Auxiliary when they met Tuesday in the Rock Club House with Mrs. LeRoy Williamson as program chairman.

Joyce presented a program on 4-H club work stressing the importance and value of such work. She said that each boy and girl learns by doing and the greatest reward of all was in becoming a useful citizen in the community.

Michiyo, the Hereford exchange student from Japan, gave a talk on the customs and dress in her country as compared to this country. She said, "we have so many different nationalities here whereas in Japan you see only Japanese". This speech, she said, would be her last one and she expressed her regrets at leaving and expects to be back in Japan by late July.

Ladies of the Auxiliary are invited to a tea May 10th at the Campfire Hut at 4 p. m. Hostesses will be the Gay Bluebird Group which is sponsored by the Auxiliary.

Mrs. Ira Ott was the presiding officer and members voted to change the date for Poppy Day to May 26th. They also voted to send $5 for the department Scholarship fund. Reports were given on the 18th District Convention which was held in Shamrock May 1st and 2nd.

Reporting for this were Mrs. J. D. Love, Mrs. Artie Frost, Mrs. Ott and Mrs. Grant Hanna. Mrs. Lawrence Carlson reported on the Scholarship from the Auxiliary and said the high school student to receive the fund would be announced soon.

Mrs. Hazel Sparks gave the membership report and Mrs. W. J. Frost reported on the hospital party given during March at the V. A. Hospital in Amarillo.

Mrs. C. R. McGhee outlined plans for Poppy Day Sales which were approved by members. She said that workers are needed for that day and volunteers would be appreciated.

Hostesses for meeting were Mrs. Sparks and Mrs. McGhee and others attending were Mrs. F. S. Smith, Mrs. J. D. Love, Mrs. Charles Hood, Mrs. Grant Hanna, Mrs. LeRoy Williamson, Mrs. Ott, Mrs. W. J. Frost, Mrs. Lawrence Carlson, and the guest speakers Joyce Bezner and Michiyo Wakai. Members of the American Legion joined the group, following the business meetings, for refreshments.

Annual Flower Show Slated May 16th By Canyon Garden Club

The Canyon Garden Club will present their fifth annual flower show, "The Four Seasons" next Sunday, May 16th, from 3 to 6 p. m. in the All Purpose Room of the Canyon Elementary School.

There will be an artistic arrangements section, horticulture division with emphasis on iris and other cut specimens to include potted plants, roses, cacti and succulents, ferns, foliage plants and any plant of interest not otherwise specified.

Arthur Goodman of the flower show committee has extended an invitation to all interested persons to attend this show. There will be a fountain from which all coins will be used to beautify the Speech and Hearing Clinic entrance.

Dr. Edwards, Mrs. Lindsey Are Guests At Summerfield Study Installation

Dr. Lena Edwards of the Labor Camp was the guest speaker for the Summerfield Study Club installation luncheon in the Community Center Thursday.

Mrs. R. T. Lindsey, Top of Texas District president, was the installing officer.

She lit a candle to signify lighting the way for the club and used a gold wheel to signify the symbol for the club's aims with each spoke representing unity, friendship and community service.

The entire membership working together was symbolized by the rim of the wheel.

Mrs. Lindsey, when installing each officer, reviewed the duties of each office. Installed were Mrs. R. E. Lance, president, Mrs. L. H. Lookingbill, vice-president; Mrs. Thurman Atchley, recording secretary; Mrs. Earl Lance, corresponding secretary; Mrs. J. C. Clearman representing Mrs. George DeLozier in her absence, historian; and Mrs. J. D. Nolan, parliamentarian.

Mrs. Ray Johnson introduced the guest speaker, Dr. Lena Edwards, and told some of the highlights of her life prior to and since coming to Hereford.

Dr. Edwards program, "These Are Our Migrants," was of her work at the Labor Camp and many of the problems she is confronted with there.

In defining the migrant, she said these people are the ones that "till the land but own none." The problems that exist here, she related, are comparitively the same the world over with the exception that in foreign countries there is a vast difference between wealth and poverty and you find "squaller and squander living side by side."

When referring to her 4½ year's work at the camp she said very emphatically that these people are not lazy. The problem is that they are ill housed, ill fed and ill educated.

In referring to possible ways to help correct the situation, she said that charity begins at home and that everything should be done to make the situation more tolerable.

Day school, controlled and regulated housing and the migrant health program would all help to relieve the situation, according to the doctor.

At the close of her program she was presented a check for work at the Labor Camp by the Study Club.

LaPlata Study Club To Install Officers

"Women in Social and Recreational Activities" was the program for the La Plata Study Club when they met Tuesday in the home of Mrs. Jay Boston.

Mrs. Dennie Richardson was the speaker and she said that women are increasingly active with church activities, clubs, civic work and sports. She told of women who had been outstanding including Babe Zebaris who she said had recieved every award a woman could receive in sports before 1950.

When speaking about Jackie Kennedy, she said she was constantly busy with speeches and other activities yet was a capable wife and mother.

Mrs. Frank Prowell was the presiding officer and it was announced that officers would be installed at a salad supper meeting May 18th with Mrs. Raymond White slated as hostess.

Attending this meeting were Mrs. Milton Adams, Mrs. Jack Brown, Mrs. Eugene Campbell, Mrs. Emil Dettman, Mrs. E. D. Hopson, Mrs. Lloyd McGee, Mrs. Elmer Patterson, Mrs. Prowell, Mrs. Richardson, Mrs. A. J. Schroeter, Mrs. T. E. Seigler, Jr., Mrs. Philip Shook, Mrs. Urlin Streu, Mrs. White, Mrs. Louis Woodford and the hostess, Mrs. Boston.

Wedding Invitations Printed
THE INK SPOT

Mrs. Guy Walser was the program chairman for this meeting and Mrs. L. H. Lookingbill gave the invocation. Mrs. J. B. Nolan, president, presided and annual reports were given during the business meeting.

Guests attending the salad luncheon were Mrs. S. L. Walser, Mrs. Don Walser, Mrs. Lurline Smith, Mrs. Ira Ott, Mrs. C. T. Wortham, Mrs. Jim Lookingbill, Mrs. Robert Lindsey from Canyon, Mrs. R. J. Smith, Mrs. Lois Dedyne and Miss Lilly Hostettler.

Members present were Mrs. J. R. Euler, Mrs. Mack Nolan, Mrs. L. B. Lookingbill, Mrs. Harry Lookingbill, Mrs. L. H. Lookingbill, Mrs. Thurman Atchley, Mrs. Lee Currey, Mrs. Earl Lance, Mrs. C. R. Walser, Mrs. J. C. Clearman, Mrs. J. B. Nolan, Mrs. Ray Johnson and Mrs. Guy Walser.

REVIVAL

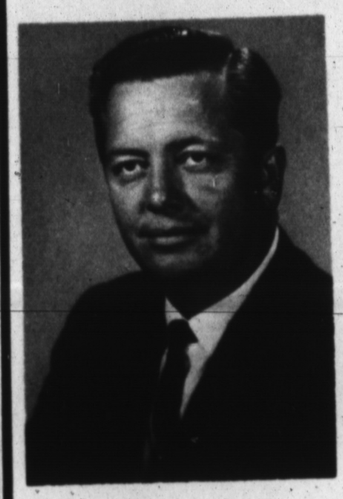

Rev. Fred Landess
Clovis, New Mexico

HEAR EVANGELIST
FRED LANDESS
May 9th
Thru
May 14th

Sunday Night service begins at 7 o'clock —
Week Night Services begin at 7:30 o'clock

● OLD FASHION GOSPEL SINGING
● SPECIAL MUSIC EACH EVENING
● NURSERY PROVIDED FOR BABIES

Fellowship Baptist Church
Independent — Fundamental — Pre-Millennium
Rev. Kenneth Irwin, Pastor
Morman & Greenwood Hereford
Everyone Is Welcome

new size
new toughness
new Dodge
old low price

Pipe fittings or potatoes, this **new** 126" wheelbase Dodge D100 Sweptline can take it. It has **new** double-wall construction. When heavy-handed Henry tosses in the pipe fittings, Dodge Truck toughness takes it —easily. Check the rear axle. Inside, it has a **new** heavier flanged shaft with **new** tapered roller bearings—the toughest axle design in the business. What does it get you? Toughness to go up that hill, with a heavy payload, more times than you ever could in the past. But like the rest of us, Henry's human, too, and that handsome **new** interior styling is a delight to his heart. And don't forget to check the **new** center-latch tailgate. One hand opens it. Slam, it's closed. Fast. Tough. Dodge. The only thing **old** is the low price. Still right down with Ford and Chevy. Dodge Truck toughness doesn't cost any more. Why settle for less?

Dodge Builds Tough Trucks
DODGE DIVISION CHRYSLER MOTORS CORPORATION
Hi-Way Auto Sales
600 West 1st. Hereford, Texas
SEE "THE BOB HOPE SHOW" NBC-TV—CHECK YOUR LOCAL LISTING

MUSICAL GIFTS
for
GRADUATION
● Stereos
● Tape Recorders
● Transistor Radios
● Clock Radios
● Cordless 6" TV
● Records
● Guitars
● Ukeleles
Gift Certificates
Stan Knox TV and Music
511 Park EM 4-0766

What beat the population growth 8 to 1 between 1961 and 1963?

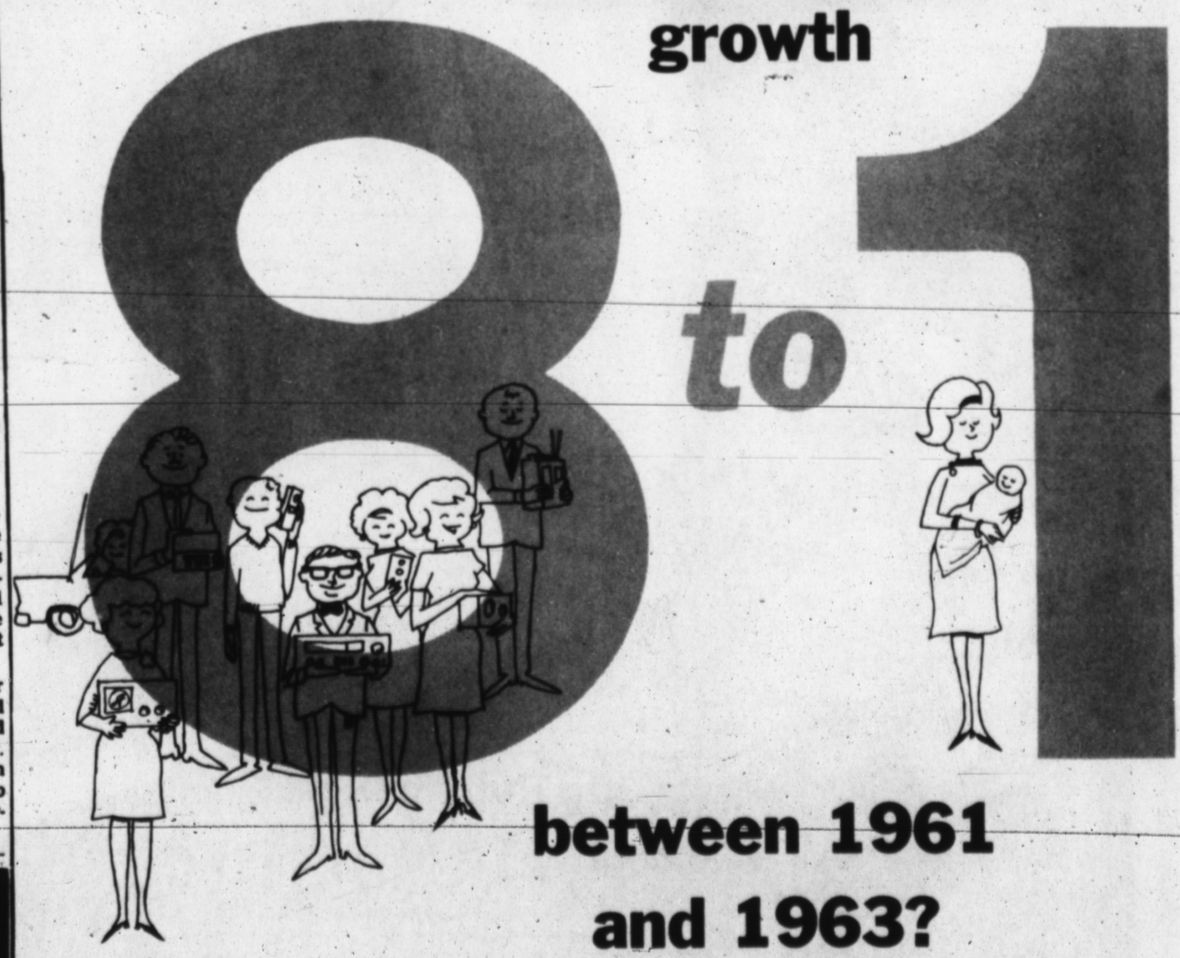

FM In Sept.

RADIO
the sound of year-round pleasure

The answer is Radio. Today there are 18% more radios than people! Listening is up, too. It's just under 25 hours per radio home per week. Across the country that's more than 1.2 billion listening hours a week against 1.1 billion hours in radio's "peak year before t-v" of 1948.

Hereford area listening is up, too, and KPAN's audience is greater than ever. We'll gladly furnish details on request.

KPAN RADIO - 860 Kcs
Sound Citizen Radio For The High Plains Area

Mrs. McDowell Installed As President At Bayview Study Club Luncheon Meet

Mrs. Ansel McDowell was installed as president at the Bayview Study Club closing luncheon Thursday in the Country Club.

Mrs. Colby Conkwright was the installing officer and she said the purpose of an installation was two-fold; It provided an opportunity for new officers to dedicate themselves to their task. It also provided an opportunity for all members to commit themselves anew to loyal service to the club so attitudes tend to form club ethics, love, trust, study, work and growth.

Other officers installed were Mrs. Howard Gault, first vice-president; Mrs. R. B. Miller, second vice-president; Mrs. Dexter Lillie, recording secretary; Mrs. LeRoy Aven, corresponding secretary; and Mrs. Richard Barnard, treasurer.

Committees were appointed by the president. Named were social - Mrs. Leroy Aven, Mrs. Justin McBride and Mrs. Mack Gililland; membership - Mrs. Howard Gault and Mrs. Colby Conkwright; program - Mrs. Jimmie Gillentine, Mrs. John Harper and Mrs. Will S. Kerr; cheer - Mrs. Carl Perrin and J. W. Kirby; federation - Mrs. R. B. Miller; telephone - Mrs. Francis Hardwick and Mrs. H. L. Benefield; welfare - Mrs. Richard Barnard and Mrs. Dexter Lillie; Americanism - Mrs. Bruce Burney; parlimentarian - Mrs. W. J. Gililland; historian - Mrs. A. M. Jones; and reporter - Mrs. D. H. Alexander.

Hostesses for this installation luncheon were members of the social committee including Mrs. H. L. Benefield, Mrs. John Harper, Mrs. Dexter Lillie and Mrs. Phillip Barkley.

Mrs. W. S. Kerr made the flower arrangements and Mrs. John Harper gave the invocation.

Members present were Mrs. LeRoy Aven, Mrs. D. H. Alexander, Mrs. Richard Barnard, Mrs. H. L. Benefield, Mrs. Colby Conkwright, Mrs. Howard Gault, Mrs. W. J. Gililland, Mrs. Jimmie Gillentine, Mrs. Frances Hardwick, Mrs. John Harper, Mrs. W. S. Kerr, Mrs. J. W. Kirby, Mrs. Dexter Lillie, Mrs. Justin McBride, Mrs. Ansel McDowell and Mrs. Carl Perrin.

Mrs. E. K. Patrick
. . . to judge piano auditions

Piano Auditions Slated To Begin Here Monday

One hundred one piano pupils have registered as candidates for membership in the National Fraternity of Student Musicians, sponsored by the National Guild of Piano Teachers.

To audition will be students of Mrs. Jack Rogers, Mrs. Frances Parker, Mrs. Ellis Coombs, Mrs. Paul Lyons, Mrs. W. T. Thompson, Mrs. Glenn Snyder and Mrs. Joe Hacker.

Auditions are scheduled from 9 a.m. to 5 p.m., May 10th through the 13th in the Community Center.

Mrs. E. K. Patrick of Tyler will be the judge. She is a graduate of Tarleton State College in Stephenville with a major in Piano and a minor in Public School Music. She has taught privately in Irving for 16 years and is a Certified Teacher in the National Guild of Piano Teachers.

Miss Catherine Smith
. . . bride-elect of Jackie Ellison
(Personal Photo)

Miss Smith To Wed

Mr. and Mrs. C. A. Smith of Black have announced the engagement and forthcoming marriage of their daughter, Miss Catherine Smith, to Jackie Ellison.

He is the son of Mrs. Anna Ellison and the late Elijah Ellison of Route 2, Levelland.

The couple have planned a June 26th wedding to be in the First Methodist Church in Hereford with the Rev. Jerry Franz, associate minister of the church, to officiate for the double ring ceremony.

Miss Smith is a 1963 graduate of Hereford High School and has attended the South Plains College in Levelland.

Ellison graduated from the Levelland High School and is presently engaged in farming near Levelland. He is also employed with the Pioneer Natural Gas Company there.

The couple plan to make their home in Levelland.

Watch Repairing
Local
Santa Fe
Time Inspector
KESTER'S
Jewelry & Gift Shop
Across from Post Office
Phone EM 4-1811

Mrs. Taft McGee Brings Program For Progressive H.D. Meeting

Mrs. Taft McGee brought the program for the Progressive Home Demonstration Club when they met Tuesday in the home of Mrs. Floyd McGee for a program on "Harmless poisons that kill."

For the program, Mrs. McGee said never to mix bleaching agents of solutions with toilet bowl cleaners or ammonia. Also to never mix this with lye, rust remover, vinegar or oven cleaner.

She said that this will form a poisonous gas which is very harmful.

Mrs. Dale Hallows, vice-president, was the presiding officer and she was elected as the club nominee for the State Meeting. Mrs. J. D. Gilbert was elected club nominee for T. H. D. A. Chairman.

Mrs. McGee also presented a play called "Kate at the Pearly Gates." Participating were Madam President, Mrs. Taft McGee; Mrs. Kate, Mrs. P. L. Carmichael; Dupli-Kate, Mrs. H. L. Hershey; Katie-Did, Mrs. T. J. Parsons; and Katie-Didn't, Mrs. Dale Hallows.

It was announced that the next meeting would be May 18th in the Community Room of the First National Bank.

Visitors for this meeting were Mrs. Tom DeShazo and Mrs. R. L. Wilson.

Hostess was Mrs. Floyd McGee and others attending were Mrs. P. L. Carmichael, Mrs. Dale Hallows, Mrs. T. J. Parsons, Mrs. H. L. Hershey, Mrs. Taft McGee and Mrs. Dean Stallings.

Melvin Jayroe Is Guest Speaker For Hereford Study Club

Melvin Jayroe was the guest speaker with a program on "Hereford Industry for the members of the Hereford Study Club when they met in the home of Mrs. Marvin Knox recently.

For his program he told of the industries in Hereford and their employees. Jayroe also spoke about the things that attract new business to a town and some of the things residents could do to attract new industries.

Program chairman was Miss Gladys Setliff and Mrs. C. R. Winget was presiding officer when it was announced the group would have a "Fine Arts" program and attend "Kismet" at the Branding Iron Theatre in Canyon for the next meeting.

Members attending this meeting were Mrs. N. D. Bartlett Jr., Mrs. T. E. Braddy, Mrs. Dick Gholson, Mrs. Walter Hodges Jr., Miss Gladys Setliff, Mrs. Art Stoy, Mrs. Maurice Tannahill, Mrs. Ed Wilson Jr., Mrs. C. R. Winget, Mrs. R. N. Yarbro, Mrs. R. P. Conway, and the hostess, Mrs. Marvin Knox.

Fill greased muffin pans about one-third full of muffin batter; add a spoonful of cranberry-orange conserve; now fill pans two-thirds full of batter and bake as usual. Call this hot bread Muffin Surprise!

MR. FARMER
SORGHUM SEED
• WAC 750 • WAC 700
• TX. 660 and other Texas hybrids
SOYBEAN SEED
• Hinn • Hill
COTTON SEED
WAC SEED INC.
Box 948 EM4-1424

CONGENIAL
GAS LIGHTS
Light-hearted companion to after-dark fun. Gas light's beauty, charm and economy attract people. But insects shun its gracious glow.
As little as $2.15 a month.
Contact any employee of
Pioneer Natural Gas Company

NOW IT PAYS MORE THAN EVER TO PAINT WITH PITTSBURGH!
OUTSIDE PAINT SALE

Your Choice—Sun-Proof® Oil Base or Cementhide® Masonry Paint

- Contains specially treated oils for maximum durability.
- Available in self-cleaning colors, non-chalking white for above brickwork, and mildew resistant finishes.
- Contains fume-resistant pigments, won't discolor in industrial town atmospheres.

Back again! Our yearly sale that gives you the opportunity to get quality oil-base Sun-Proof Outside House Paint at a savings of over 20%. Contains special pigments and specially treated oil to retain color, stay brighter longer. Resists cracking and peeling. Self cleaning . . . dust and dirt wash off with each rain.

SAVE OVER 20%
ON MANUFACTURER'S SUGGESTED RETAIL PRICE

$5.98 per gallon
OIL BASE ONLY
White and ready-mixed body colors.
Over 100 Maestro® and trim colors slightly higher.

Handy 4 Inch NYLON Paint BRUSH
only $2.98 $4.69 value
An excellent paint brush for outside painting. Bristles are extra-durable, tapered Nylon that will make paint flow on more easily. A quality brush offered at this special "get-acquainted" price!

3 inch NYLON BRUSH only $1.19 compare at $2.00

SALE Rubberized MASONRY PAINT
For inside and outside
Ideal for stucco, brick, asbestos siding, cement block or cement-asbestos shingles. Goes on easily, dries in 30 minutes, leaving no overlap marks or objectionable odor. Dirt, soot and mud wash off easily. Use inside or outside your home.

SAVE ALMOST 20%
ON MANUFACTURER'S SUGGESTED RETAIL PRICE
White and 8 pastel colors.
BRUSH IT ON SPRAY IT ON ROLL IT ON

Carl McCaslin Lumber Company
A COMPLETE BUILDING SERVICE
1 Block East of the Courthouse
Phone The Lumber Number EM 4-3434

LET'S COOK SOMETHING

This Chutney Has Authentic Flavor

By CECILY BROWNSTONE
Associated Press Food Editor

WHEN YOU find a recipe for a chutney that suits your particular taste, hang onto it! Recipes for chutney with authentic flavor are hard to come by. In the following recipe it's the large amount of Worcestershire sauce used that adds just the right note.

When we asked a friend of ours — a specialist in preserving food — how to get the Major-Grey-type-flavor in chutney, she suggested the Worcestershire. Each summer we use her recipe with fresh peaches; this year we have adapted it to fresh apples.

Chutney is, of course, the perfect accompaniment to curry. But it is also delightful served with simpler dishes of meat, poultry and fish.

APPLE CHUTNEY

2-1/2 cups sugar
1-1/2 cups cider vinegar
1 cup coarsely grated onion
1 large clove garlic, minced
1 teaspoon ground ginger
1 stick cinnamon and 1 teaspoon whole allspice tied in a bag
1/4 cup Worcestershire sauce
2-1/2 pounds or 8 large apples
1/2 cup candied ginger strips, 1/8 to 1/4-inch wide
1 cup currants, washed and drained
14 teaspoon salt

Into a large heavy kettle, turn the sugar, vinegar, onion, garlic, ground ginger, spice bag and Worcestershire sauce. Cook and stir constantly over moderate heat until sugar dissolves; let bubble gently for about 20 minutes.

Meanwhile pare, quarter and core apples; slice about 1/4-inch thick; there should be 7 cups of prepared apples. Add to syrup with candied ginger, currants and salt. Boil gently until apples are tender and look slightly glazed and syrup reduces — about 10 minutes. Remove spice bag. Ladle boiling hot chutney into pint jars to within 1/4-inch from top; place dome lids on jars; screw bands tight. Makes about seven 1/2-pint jars. Store in a cool dark place.

NOTE: if Winesap apples are available, you will find them excellent to use in this chutney because they will hold their shape and have good flavor.

WEEKDAY SUPPER

Tomato Meat Loaf Potatoes
Green Lima Beans Salad
Ice Cream with Cake

TOMATO MEAT LOAF

1-1/2 cups finely chopped onion
3 tablespoons butter
2 pounds ground lean beef
1 can (8 ounces) tomato sauce
1/2 cup fine dry bread crumbs
2 eggs
1 or 2 cloves garlic, crushed
2 teaspoons salt
1 teaspoon dry mustard
1/2 teaspoon pepper

Cook the onion in the butter until wilted; mix it with all the remaining ingredients. Pack firmly into a loaf pan (9 by 5 by 3 inches). Bake in a hot (400 degrees) oven for 60 minutes. Allow to stand about 10 minutes. Loosen edges and invert; turn right side up. Using 2 wide spatulas or pancake turners, remove to serving platter. Garnish with parsley. Cut into squares rather than slices. Makes 6 large servings.

DIFFERENT DINNER

A Pennsylvania cook contributes this interesting meatless dish.

Cream of Potato Soup
Sue Berger's Eggplant Dumplings with Mushroom Sauce
Steamed Rice Tossed Salad
Fruit Beverage

SUE BERGER'S EGGPLANT DUMPLINGS

1 medium (1-1/2 pounds) eggplant
Salt and pepper to taste
1 clove garlic, crushed
1 tablespoon minced parsley
1/2 teaspoon dried basil
2 eggs
1/4 cup fine dry bread crumbs
1/4 cup olive oil
Mushroom sauce

Wash and dry eggplant; cut into 1/2-inch cubes without peeling. Turn into a 12-inch skillet with about 3 tablespoons water; cover and cook gently, stirring several times, until almost mushy. Mash with a spoon; mix in salt, pepper, garlic, parsley, basil, eggs and bread crumbs. In the clean, dry skillet heat the oil; drop eggplant mixture by heaping tablespoonfuls into the hot oil; turn to brown on both sides. Serve with hot mushroom sauce. Makes 6 servings.

FAMILY DINNER

An excellent version of a classic Armenian dish.

Broiled Lamb Chops
Eva Shashoyan's Rice Pilav
Broccoli Bread Tray
Fruit Beverage

EVA SHASHOYAN'S RICE PILAV

1/3 cup rendered beef fat or butter
1/4 cup (broken into 1-inch lengths) vermicelli
1 cup long-grain rice, washed in cold water and drained
1 1/4 teaspoons salt
1 medium tomato, skin removed and diced
2 cups cold water
1 chicken bouillon cube

In a heavy medium saucepan, over moderate heat, heat the fat; add the vermicelli and stir constantly until lightly browned. Add the rice and stir to coat with the fat. Stir in salt and tomato. Add the water and bouillon cube. Stirring constantly, bring to a boil; cover and cook over low heat until all water has evaporated and rice is tender — 15 to 20 minutes. Turn off heat; stir rice; cover; place a cloth wrung out in cold water over the cover of the saucepan; let stand for 3 minutes before serving. Makes 4 servings.

GOOD DINNER

Baked Chicken with Dumplings
Special Spinach Carrots
Lemon Cheese Cake Beverage

SPECIAL SPINACH

1 package (10 ounces) frozen chopped spinach
1/2 cup boiling water
1 can (10-1/2 ounces) condensed cream of potato soup
1/2 cup milk
Freshly-ground pepper

Cook the spinach according to package directions, using the boiling water but no salt; drain; return spinach to saucepan. Add the undiluted soup and milk. Cook and stir until boiling. Add pepper to taste. Makes 6 servings.

APPLE CHUTNEY — A great accompaniment for curry. Good, too, with other dishes featuring meat, poultry and fish. (AP Photo)

Frio News

By MRS. OWEN ANDREWS
Brand Correspondent

Rev. and Mrs. M. A. Pennington of Dimmitt were at Frio Baptist Church Sunday for him to conduct church services. The church called Rev. Pennington to act as interim pastor until a regular pastor is called. The Penningtons attended Wednesday evening services and he accepted the invitation. Mrs. Pennington teaches in Dimmitt Elementary Schools and he was pastor until recently of a Baptist Church in Dimmitt.

Several from here attended funeral services for Kenneth Stalcup, 24 years old, of Lubbock. The funeral was in the First Baptist Church at O'Donnell Saturday afternoon. The young man who died Thursday at a Lubbock hospital was the son of Mr. and Mrs. J. H. Stalcup of Tahoka. Although he had been ill for several years, he was quite active. He held a degree from Tech, graduating in '61 Stalcup was a brother to Rev. Bob Stalcup who conducted revival services at Frio in March and a nephew of Mrs. G. W. Parker. Mrs. David Yandell and Mrs. Olin Parris, who are cousins to the Stalcups, went Friday and remained until Sunday afternoon with the family. Parris and Yandell flew down on Saturday for the funeral. Others from here attending the funeral were Mr. and Mrs. John Robinson, Mr. and Mrs. Joe Autry, Mr. and Mrs. Harlan Barber and Mr. and Mrs. Bill Williams.

Rev. Bob Stalcup is now pastor at the Baptist church at Blum, Texas, moving there from Whitewright recently.

Mr. and Mrs. G. W. Parker returned home Thursday from a five weeks stay in Phoenix. They lived at the same apartment house where Mr. and Mrs. T. L. Sparkman Sr. are living. The Sparkmans plan to return about the first of June.

Mr. and Mrs. E. B. Berryman, Mrs. Clark Andrews and Lynette were in Amarillo Tuesday to visit their daughter and sister, Mrs. Wallace White, and family.

Mr. and Mrs. Floyd Cole and family were hosts Saturday evening at a cook-out at their home. Present were Mr. and Mrs. Jack Streun, Gene Streun, Mr. and Mrs. Spicer Gripp and Kim.

Mrs. H. M. Mobley and Austin Mobley were dinner guests Sunday in the Don Mobley home.

Rev. and Mrs. M. A. Pennington were guests of the Leo Halls Sunday.

Mr. and Mrs. Leo Hall, Reba and Ronnie, recently spent several days visiting their daughter and sister, Mrs. Derrall Culp and family who live 17 miles south of Wilcox, Ariz. The Culps farm with the Lee Renners, formerly of Friona, in the area called Kansas Settlement where a relatively new deep well irrigation development is located.

Among those attending the G. A. Banquet at Lazbuddie Baptist Church Friday night were Kita Struve, Darlene Sparkman, Donna Olson, Reba Hall, Mrs. Charles Self and Mrs. Richard Price, sponsors. Betty Hawkins of Bovina provided special entertainment. A film, Billy Graham's "Shadow of the Boomerang," made in Australia was shown after the banquet. The Self children visited their grandparents, Mr. and Mrs. Kenneth Cox and Larry, while Mrs. Self attended the banquet.

Cheryl and Beverley Cole spent Sunday with Rhonda and Jill Stephan.

Billy Warrick and Eugene and Raymond visited the Leo Halls Sunday afternoon.

Frio Homemakers Club met Tuesday at the Community Center with Mrs. Floyd Cole as hostess. Mrs. Frank Robbins discussed "Spending the Food Dollar" giving an explanation of food requirement for persons of different ages and activities and examples of ways to provide an adequate diet at a minimum cost. Others attending the meeting were Mrs. Marian Barber, Mrs. Edgar Vinson, Mrs. Chestley Johnston, Mrs. W. S. Littrell, Mrs. Marvin Welty, Mrs. Lloyd Payne, Mrs. Henry Andrews, Mrs. Eugene Baldwin, Mrs. Earnest Harder, Mrs. Owen Andrews, Mrs. Lewis Block, Mrs. Arthur Clark and Miss Alma Andrews.

The next meeting will be at the Community center with Mrs. Eugene Baldwin as hostess on May 18th. A guest speaker is expected.

Visiting Mr. and Mrs. Arthur Clark and family last weekend was Dwaine Springer of Walsenburg, Colo. He reports that an 18 inch snow had fallen a few days before on his ranch north of Walsenburg. Springer was investigating possibilities of a new feed crop.

Mrs. George Zetzsche was honoree at a birthday dinner at her home Sunday. Guests brought food and ate and visited together. Others present were Mr. and Mrs. Owen Andrews, Mr. and Mrs. Joe Ed Andrews and Elizabeth, Mr. and Mrs. Clark Andrews, Rocky, Kirk and Lynette, Mr. and Mrs. Herbert Bruns, Harlan and Jan, Mr. and Mrs. Elmer Jones, Joel Findley, Mr. and Mrs. Tommy Sparkman and Kevin, Mr. and Mrs. Eugene Baldwin and Robin, Mr. and Mrs. T. L. Sparkman Jr., Mrs. Laura Littrell and Miss Alma Andrews.

Fifteenth-century sailors shuddered if their ship listed to starboard: they considered it a very bad omen.

School Menus

PUBLIC SCHOOLS

Monday
Corn Dogs
Tiny new potatoes and peas
Carrot sticks
Apple sauce cake
Rolls, butter
Milk

Tuesday
Hamburgers
Potato chips
Tomatoes, lettuce, onions, pickles
Fruit cobbler
Milk

Wednesday
Beef, vegetable stew
Golden hominy
Crackers
Banana cake
Milk

Thursday
Fried chicken
Mashed potatoes w/gravy
Green salad
Jello salad
Rolls, butter
Milk

Friday
Pinto beans
Sweet sour greens
Cole slaw
Ice cream
Corn bread, butter
Milk

ST. ANTHONY'S SCHOOL

Monday
Corn dogs
Green beans
Tossed salad
Applesauce
Rolls, butter
Milk

Tuesday
Roast beef w/gravy
Creamed potatoes
Buttered broccoli
Lemon pie
Rolls, butter
Milk

Wednesday
Frito pie
Pinto beans
Cabbage, green pepper salad
Chocolate cake
Cornbread, butter
Milk

Thursday
Hamburgers
Lettuce, tomato
Potato chips
Peach cobbler
Milk

Friday
Tuna noodle casserole
Buttered corn
Cabbage, apple, carrot salad
Peanut butter cookies
W/wheat rolls, butter
Milk

SALE IS ANNOUNCED

C. P. Norton & Son, Hereford, has reported the sale of two registered horned Hereford bulls to A. J. Jesko, Muleshoe.

Office Furniture
THE INK SPOT

A. O. THOMPSON ABSTRACT CO.
Mr. & Mrs. A. J. Schroeter, Mgrs.
Courthouse
P. O. Box 73
Phone EM 4-1504

THE ROAD RUNNER OF THE
Plumbing Industry

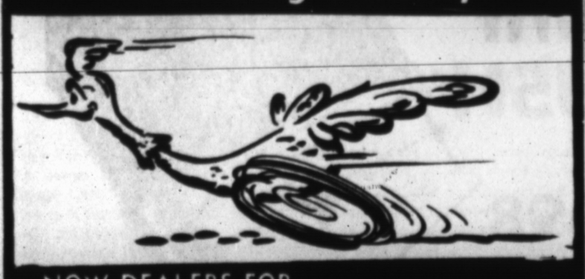

NOW DEALERS FOR
LENNOX HEATING & Air Conditioning
The Greatest Advance in Heating & Cooling in over 30 years . . .
★ COMPLETE COOLING & HEATING SERVICE
★ TOP NOTCH PLUMBING
★ BOILER PROBLEMS?
"We Specialize in Boiler Repair"
• Installation • Repair • Control
CALL US TODAY
JIM PAVLICEK CO.
FORMERLY HEREFORD PLUMBING
EM 4-1168
SALES SERVICE
HEATING REFRIGERATION PLUMBING

Dr. Milton C. Adams
OPTOMETRIST
OFFICE HOURS
Mon. - Fri. 8:30-5:00
Saturday 8:30 - 1:00
335 Miles EM 4-2255

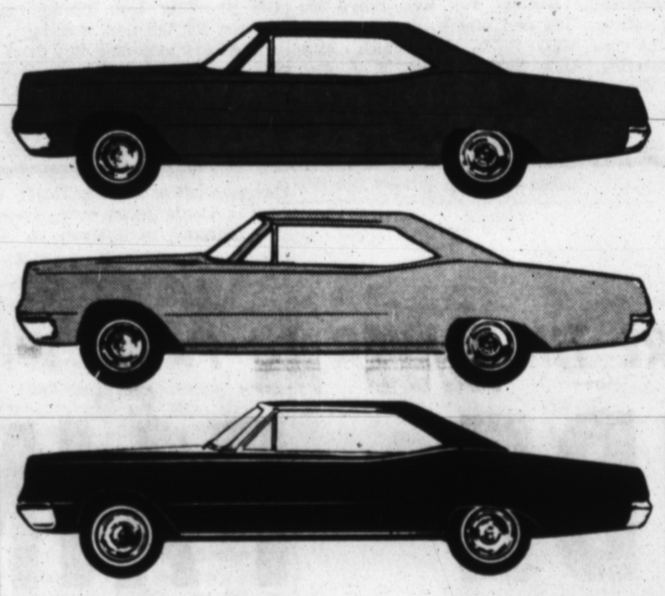

This year
they all look alike
...don't they?

Not Mercury!

It's obvious why Mercury sales have doubled*... isn't it?
There are 15 Mercury models that will spoil you with luxury.
from $2767.00 to $3599.00
*Mercury sales in Texas—March '65 vs. March '64.
STEPHENS-HUDSON MOTOR CO.
200 West 1st. Hereford, Texas

NEWS

Dorothy Marnell was the presiding officer when the Merry Maidens 4-H Club met in the Community Center recently for a program on products for the "Bake Show."

Miss Sandra Ruebush gave the demonstration on making angel food cakes which is one of the products for the bake show. The girls also will make sweet milk biscuits.

Each girl was given a score sheet and judged the cakes which were on display. Hints on making good angel food cakes were given.

It was announced that the Bake Show would be June 11th in the Community Center.

The girls have planned a salad supper for their mothers and special guests. It was decided to have the supper in the Friendship Room of the First National Bank.

Mary Kay Wagner served as song leader and led the group in singing "The More We Get Together."

Hostesses for this meeting were Sandra Yocum Linda Ritter, and Carmel and Judy Castillo.

Visitors attending were Mrs. Paul Engler, Mrs. John Warren, Mrs. Lester Wagner, and leaders, Mrs. F. A. Marnell and Mrs. Leo Witkowski with Miss Sandra Ruebush, assistant home demonstration agent.

Other 4-H members present were Jane Witkowski, Connie Walker, Patsy Paetzold, Christine Marnell, LaNita Herr, Wanda Paetzold, Patricia Herr, Margie Paetzold, Mary Kay Wagner, Cathy Fuller, Karen Scott, Joan Grady, Juia Urbanczyk, Teresa Engler, Linda Ritter, Mary Ann Vance, Thelma Warren, Sandra Yocum, Anita Warren, Judy Castillo, Carme Castillo, Dorothy Marnell and Sandra Fry.

Kappa Iota Installs Officers Tuesday

The Kappa Iota Chapter of the Beta Sigma Phi Sorority met in the Community Center Tuesday for their installation of officers and a program on "Art."

Installing officer was Linda Fitzgerald when Linda Kids was installed to the office of President.

Vice president is Linda Straw; recording secretary, Bettye Ferguson; corresponding secretary, Jan Ammons; extension officer, Verna Frye; civil defense officer, Pam Wilson; and treasurer, Bettye Hagans.

Linda Fitzgerald, president, presided for the business meeting and gave the opening ritual. She congratulated Amy Gililland for receiving the "Girl of the Year" award at the Founders Day Dinner Friday.

Doris Neely gave illustrations of paintings done by famous artists for the program and Sharon Cramer also presented illustrations for the program and talked of "The Three Schools of Thought on Type of Art."

Doris Neely and Linda Fitzgerald were hostesses and served refreshments to Billy Cluck, Sharon Cramer, Paula Edwards, Linda Fitzgerald, Verna Frye, Amy Gililland, Bettye Hagans, Linda Kids, Doris Neely, Dollie Straw, Jan Ammons, Edwina Duncan, Dorothy Fowler, Virginia Fowler, Nonnie Osborn, Pat Cowell and Pam Wilson.

Olivetti-Underwood
Adding Machines & Typewriters
THE INK SPOT

A
is for
ACCURACY

Years of training and experience, plus careful checking and rechecking are your guarantee of accuracy at all times, one of the ABC's of pharmacy!

McDowell
DRUG
EM 4-1313

EVERYDAY LOW PRICES plus VALUABLE GUNN BROS. STAMPS at SAFEWAY!

These Prices Good Thru. Wed. May 12th. At Your Safeway Store In — HEREFORD, TEXAS

LOW EVERYDAY FROZEN FOOD PRICES!

Orange Juice	Bel-air Premium	4 6 oz. Cans 95¢	Instant Coffee	Safeway 20¢ Off	6 oz. Jar 73¢
Lemonade	Bel-air Premium	3 12 oz. Cans 79¢	Tea Blend	Canterbury Ice Tea Blend	¼ lb. Pkg. 35¢
Grape Juice	Bel-air Premium	5 6 oz. Cans $1	Preserves	Shasta Grape, Plum, or Apricot-Pineapple	2-lb. Jar 49¢
Strawberries	Bel-air Fancy	3 10 oz. Pkgs. 89¢	Dried Apricots	Town House Large	8 oz. Pkg. 59¢
Patio Dinners	Enchilada Frozen Dinner	12 oz. Pkg. 59¢	Soft Drinks	Cragmont Asst. Flavors	4 Qt. Btls. 49¢
			Lucerne Drink	Orange, Grape, or Fruit Punch	½ Gal. Ctn. 35¢
			Chicken Spread	Underwood	4¾ oz. Can 43¢
			Apricots	Del Monte Fancy Quality	No. 303 Cans 33¢
			Pineapple	Del Monte Fancy Sliced	No. 2 Cans 43¢

SHOP THESE EVERYDAY LOW PRICES!

Breakfast Gem Grade 'A'
EGGS
Large 2 Doz. For 87¢
Med. 2 Doz. For 79¢

Mix or Match Bel-air Foods!
- 10 oz. Cut Corn
- 10 oz. Baby Limas
- 10 oz. Cauliflower
- 9 oz. Cut Green Beans
- 8 oz. Brussel Sprouts

4 PKGS. FOR $1

Lower Your Total Food Bill Shop Safeway!

Invitation to good eating...

USDA CHOICE Chuck Roast
U.S.D.A. Choice, Aged Mature Beef
Delicious Tender Blade Cuts

45¢

Ice Cream SNOW STAR Assorted Flavors ½ Gal. Ctn. SAVE 10¢ 49¢

Peaches HIGHWAY Sliced or Halves 4 No. 2½ Cans $1 SAVE 8¢

Fruit Drinks CRAGMONT Orange or Grape 3 46 oz. Cans 89¢

Swiss Steak	U. S. Choice Beef Round Bone	lb.	69¢
Stew Meat	Boneless Large Cubes	lb.	73¢
Luncheon Meat	Safeway Brand	3 8 oz.	$1
Sausage	Pinkney Sunray	2 lb. Bag	69¢
Shrimp	Thunderbolt Breaded Chunkee	2 lb. Box	$1.69
Fish Cakes	Heat & Eat	12 oz. Pkg.	39¢
Cheese	Safeway Brand Longhorn Halfmoon	lb.	59¢

7-BONE ROAST	U. S. Choice Heavy Beef Shoulder	lb.	59¢
GROUND BEEF	100% Pure Meat Economy Pkg.	3 lb. Pkg.	$1
BEEF STEAK	U. S. Choice Beef Chuck or Family Delicious Steaks	lb.	69¢
BEEF ROAST	U. S. Choice Beef Boneless Shoulder	lb.	79¢

DOUBLE GUNN BROS STAMPS WEDNESDAY
(with purchase of $2.50 or more)

Mix 'em or Match 'em
GARDENSIDE VEGETABLES
Cut Green Beans
Corn - Cream Style
Spinach
Tomatoes
2 No. 303 Cans 25¢

Tomato Soup	Campbell's Famous	3 No. 1 Cans	33¢
Pineapple Juice	Lalani	2 46 oz. Cans	69¢
Canned Milk	Lucerne Quality	6 Tall Cans	79¢
Delta Tissue	Delta Bathroom	16 Rolls	$1

WIN UP TO $1,201
Play Confederate Money at Safeway
Nothing To Buy — No Obligation — Enter Today

Latest Winners

BETTY GREGG	MRS. JAMES CASH
MRS. TOM HALL	MRS. BENNY WEDDLE
VICKIE INMAN	BERTHA COOKSEY
MARY SMITH	JESSIE MARES
MRS. CHARLES VASEK	DALE LINDSEY
GASTON BAER	ERIZONERA VALOIS

Melrose Crackers		1-lb. Pkg.	23¢
Tempest Tuna		5 No. ½ Cans	$1
Pineapple	Lalani Sliced	3 No. 1¼ Cans	69¢

From Our Dairy Case!

Margarine	Sunnybank Quarters	4 1-lb. ctn.	$1
Cinnamon Rolls	Mrs. Wright's	4 9½ oz. Can	$1
Pure Butter	Shady Lane	1-lb. Ctn.	75¢
Cottage Cheese	Lucerne Fresh	2 lb. Ctn.	49¢
Party Dips	Lucerne Assorted Varieties	8 oz. Ctns.	35¢

Garden Fresh Fruits and Vegetables from Safeway!

APPLES	Washington State Extra Fancy Winesaps	6 lb.	$1
ORANGES	Sunkist Navels		
GRAPEFRUIT	Florida Indian River Red or White		
Lemons	Calif. Sunkist	lb.	25¢
Onions	Texas Whites	2 lbs	35¢
Endive	Crisp and Fresh	bch.	25¢
Zucchini	Fresh California	lb.	29¢

STRAWBERRIES
CALIF. RED & RIPE 3 BSKTS $1

COFFEE
Edwards Reg. Fine or Drip Grind 1-lb. Can 69¢

Folgers Coffee	all Grinds	2 lb. can $1.59	1 lb. Can 81¢
Peanut Butter	Real Roast	2 ½ lb. Jar	79¢

Puss N Boots Gourmet Cat Food Chicken Parts	2 6½ oz. Cans	31¢	Puss N Boots Liver & Gravy	2 6½ oz. Cans	35¢
Puss N Boots Chicken Parts and Liver	2 6½ oz. Cans	31¢	Puss N Boots Horsemeat and Gravy	2 6½ oz. Cans	35¢
Puss N Boots Kidneys & Gravy	2 6½ oz. Can	35¢	Pompeian Olive Oil	4 oz. Btl.	37¢

Gleem Toothpaste		Lrg. Tube	53¢
Prell Shampoo		Med. Size	59¢
Vel Beauty Bar		2 Reg. Bars	41¢
Fab Detergent	10¢ Off	Gt. Pkg.	71¢
Ajax Cleanser	4¢ Off	21 oz. Can	21¢
Tide Detergent		Reg. Pkg.	35¢
Detergent	White Magic or SuPurb	2 Qt. Pkg.	$1

SAFEWAY
We Reserve the Right to Limit Quantities

THE SUNDAY BRAND
Editorials

Page Six — The Sunday Brand, Hereford, Texas, Sunday, May 9, 1965

What About The Tourist, Who Gets 'Harvested' From Coast To Coast?

Almost every time we pick up a newspaper these days, we run across some sort of advice on a new-fangled way to clip the tourist a little bit closer. This pretty well includes publications both large and small, and the advice seeps down from high national levels, state agencies and even the local Chambers of Commerce.

While we cannot argue with the tourist fleecers about the golden harvest they reap, it is a bit galling when one stops to consider who these poor spendthrift tourists really are, only to realize that they cannot be anyone but ourselves. And while we expect to "pay through the nose" as we travel merrily along, it hardly seems sporting for those whose pockets we so eagerly line to sit around and continually scheme against us, while some of the more fortunate even boast about how they are capitalizing on our stupidity.

The tourist crop, they say, is better than cotton, wheat, corn or cattle. Now, honestly, is it fair to classify an old boy with a stalk of maize just because he happens to need a shave? And if some portly matron does resemble a bale of cotton, it hardly seems necessary to point out the fact. All one needs to do, according to the propaganda, is learn how to harvest the tourist crop more efficiently — and the money will come rolling into the tills.

Meanwhile, all of these organizations, including the federal and state government, keep right on hatching up plots and sending out tips on how folks all over the country can cash in on the tourist in bigger and better ways.

What we tourists need to consider is some method of retaliation. We need an organization of our own to help the old boy with the station wagon, loaded with an expectant wife and eight kids, who just had a flat tire in that 115-degree heat. We need to sell ourselves on staying at home in the nice air conditioned house, instead of risking our lives in heavy traffic for the privilege of spending a week in some run-down mountain cabin where we have to bring our own water up from the creek.

We tourists make all of this prosperity possible, but no one will cash our checks unless we pay an extra premium to get special cashier's checks at the bank before we leave home. This is bad enough without those we support so handsomely bragging in the papers about how they are "taking" us.

Another thing the tourist has every right to protest is the motel sign which reads, "Sorry, No Vacancy", when even a spendthrift tourist can figure out that the motel operator couldn't be happier than when he has no vacancies. This phase of the highly publicized "tourist harvest" is, in a measure, symbolic of what he can expect all along the line from New York to California.

As tourists, we have already been lured through such mediums as scenery, music, art, history, museums, drama, recreation, sex, wine, beer and whiskey, to say nothing of minor innovations such as baseball, football, boxing, hot rod races, horse races, fishing, hunting, hiking and plain old uninterrupted sleep. In truth, the famous Madison Square Garden never so much as scratched the promotional surface when compared to the modern tourist traps to be found along any given highway in these 50 states. And they are still dreaming up new and devious ways to "harvest" us from our hard-earned cash.

"Once a sucker, always a sucker," said P. T. Barnum in his circus heyday. Barnum added that "one is born every minute", but when it comes to modern day tourism, the birth rate is even higher due to the existence of more people these days.

Perhaps the most unusual thing about the tourist is the fact that he actually seems to like to be harvested. To say the least; he grovels his way through one miserable summer, and always comes back for more next season. He bows his head and suffers treatment on the road which he would never tolerate on his home grounds. He often eats greasy food, sleeps on poor beds, and complains about the service every time he stops — but never thinks of going back home until the very last minute.

Yes, Sir, the tourist steps up and spends his money like a gentleman, and never yet have we found a bunch of tourists in session, scheming and plotting on how they can "take" their benefactors. The only answer we can come up with is the fact that he figures maybe if all of the places he spends his money do well, the proprietors will become tourists themselves — and perhaps he will some bright day have a chance to get even.

Scout Circus Holds Interest

The recent Cub Scout circus, in addition to benefitting a worthwhile cause, goes down as a tribute to the ingenuity and perseverance of both the youngsters who participated and their leaders, who spent untold hours planning and executing the extravaganza.

In addition to providing one of the largest casts ever amassed in Deaf Smith county, the circus also goes on record as having drawn one of the largest crowds to date.

From many standpoints, the event merits favorable consideration. The costumes, generally fabricated by the youngsters, were excellent, and the story was definitely one which folks in this particular area understand and appreciate. Participation on part of the youngsters generated immediate enthusiasm and provided enjoyment for most of the packs, and how much youthful energy was burned up during the rehearsals and execution would be impossible to surmise.

To say the least, it was delightfully different, and the spectators had almost as much fun as members of the cast.

THE Sunday Brand

Established 1948
Published every Sunday at 130 W. Fourth
Hereford, Texas 79045

TEXAS PRESS ASSOCIATION Member 1965

NATIONAL EDITORIAL ASSOCIATION 1964 SUSTAINING MEMBER

James M. Gillentine, Editor and Publisher
Melvin Young, General Manager
Dudley Lynch, News Editor
Robert J. Awtrey, Mech. Supt.

Entered as second-class matter July 6, 1948 at the post office at Hereford, Texas, under the Act of March 3, 1879. Second-class postage paid at Hereford, Deaf Smith County, Texas. Subscription Rates: Zone 1, $4.00 per year; Zone 2 and above, $5.00 per year. With the Hereford Brand, both papers, Zone 1, $4.95 per year; Zone 2, $6.15 per year. Carrier, delivery, 60c per month. Single copies 15c each.
Classified advertising rates: 6c per word first insertion (60c minimum; 4c per word each additional insertion.)

Rural Areas Now 'Wait And Hope'

While congressional re-districting is generating wide interest in many parts of Texas, it appears to be creating very little controversy in this area of the state, due probably to the fact that little change is anticipated in the Panhandle area.

As Texans, however, we will sooner or later note at least a change in legislative attitude as the cities gain more votes and the farm areas less representation. This, after all, is the sole objective of the maneuver — and is certainly to be expected.

Just how the farmer and the rural areas will ultimately fare as a result of redistricting can be determined only as time passes. Due to farm mechanization and ultimate urban growth, there has been a population shift, which unquestionably establishes a certain amount of justice in the new program, wherein Texas has a deadline of Aug. 1 to complete the program — or face federal intervention.

In the farm areas, it seems, we have little choice other than to "wait and see", and hope for the best.

Fewer Birthdays

While we have no quarrel with the Chamber of Commerce in passing over the proposed 75th birthday celebration in September — chiefly because if no one is truly interested, it would flop — we did get a kick out of their suggestion that it be delayed until June of 1966.

Quite a few of us, in fact, have come to the point that putting off a birthday or two seems an excellent idea.

For The Birds

Birds seem to play an important role in the history of the United States: first, we had the eagle as our national emblem, then along came Lady Bird and Lynda Bird — and to show that some peole catch on fast, we notice that a communications corporation named their new communications satellite, "Early Bird."

'Big Sticks Have Always Been Effective'

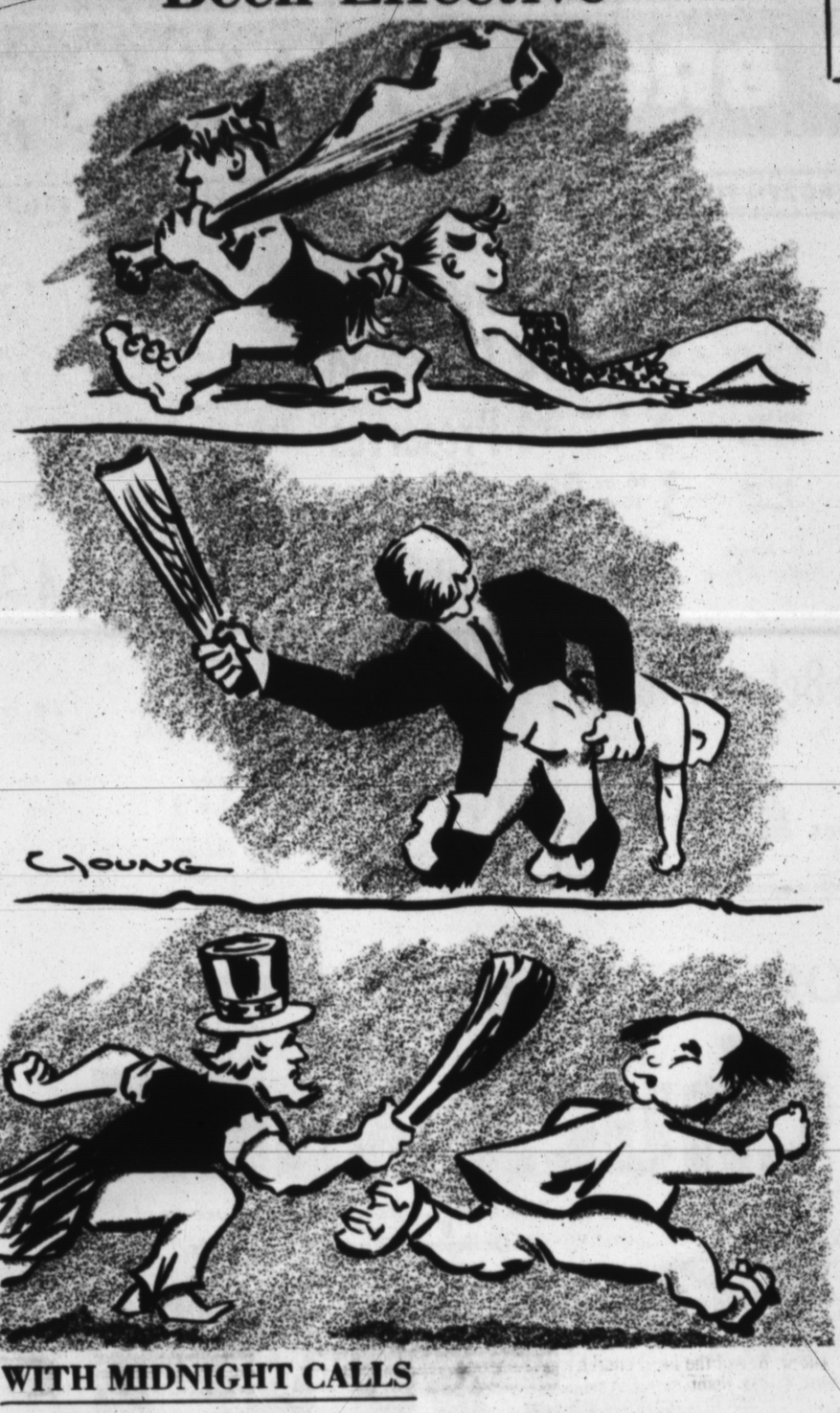

WITH MIDNIGHT CALLS

Time Change Shakes Up Capital Schedules

By TEX EASLEY

WASHINGTON (AP) — Texas members of Congress again are trying to let their constituents know — in a tactful way — that with daylight saving time again in effect here, they should watch the hour at which they place a telephone call to Washington.

"There's a two-hour difference in time now between Washington and Texas points," wrote Rep. J. J. (Jake) Pickle to his Austin area district.

"Constituents will find it much more convenient and advantageous to pan their calls and contacts in Washington considerably earlier than in the past.

"FOR EXAMPLE, our offices are open and the staff is now hard at work long before many Texans have gotten up in the morning! Likewise, we're trying to wind up our work day when it's only late afternoon in Austin."

Before the clocks are turned back to standard time next fall, most of the Texans in Congress will have had calls from Texas routing them out of bed at midnight or later.

Exerpts from other Texas congressional letters to constituents:

REP. ELIGIO (Kika) de la Garza of Mission — "Texan from Spain. When I was invited by the Secretary of State to come to a luncheon for Hon. Fernando Maria Castiella y Maiz, the foreign minister of Spain, I felt pleased. And I felt both pleased and astonished when, on being introduced, the foreign minister said, 'I, too, am a Texan.'

"It turned out his mother was born in Brownsville, and years ago her father was an alderman there. Sr. Castiella said to me, 'with all due modesty, I point out that it is not in the United States alone that Texans hold high public office.' I guess nobody ever forgets about being a Texan."

REP. EARLE CABELL of Dallas — "It seems strange to me that some of those who are most critical of our newly enacted education law are combatting the plan requiring greater participation in education at a local level.

"Most objective observers agree that the newly approved Federal Education Act is a direct result of foot-dragging by many state and local communities in the face of increased need for improving educational facilities.

"HOWEVER, THOSE suggestions that would place more emphasis for improving school facilities upon the local level are being protested, often by the same persons who condemn increased federal school expenditures.

"Without commenting upon the individual merits of either the new federal act (which received my vote) or upon the current deliberations within our state pertaining to education, I would like to suggest that all of us aim for consistency and recognize that the most enduring hope for improbing our schools lies in full acceptance of maximum local responsibility before asking for either state or federal assistance."

Lions Club Members Name New Officers

50 YEARS AGO

The commissioners' court met in regular quarterly session this week with all members present. Aside from the routine work, attention was given to the construction of an iron bridge across the river just south of town. Also, the new county jail was examined and accepted by the court.

Owing to the continued pretty weather for doing farm work, there were not many farmers in town Saturday, hence the attendance was small at the Farmer's Institute. However, there was a quorum for business and a quite interesting session was held. Among the questions to receive attention was that pertaining to a market for the local truck produce. It was thought that, if it remains seasonable, the association will have several car loads of melons, onions, etc., to market and it was thought best to locate a good market as early as possible.

---

10 YEARS AGO

Following a political rally in the Jim Hill Hotel Ballroom, Hereford Lions elected new officers for the coming year at their annual Ladies Night banquet here Thursday. The rally featured fast talking campaign managers, a five piece band, and a wide assortment of political slogans. Elected were Mutt Wheeler, tail twister; Bruce Miller, Lion tamer; Earnest Langley, first vice president; Blue Turpin, secretary; Marcus Latham, second vice president; T. W. Alderson, director; Dub Reeves, president; and Dr. A. T. Mims, third vice president.

Panhandle Paragraphs

A public housing project was proposed for Morton Tuesday night which offers federally-financed low-cost housing for residents in low to moderate income brackets. City councilmen are taking the proposal from an out-of-town architectural firm under consideration.

—Morton Tribune

—PP—

Levelland's two banks reported slight decreases and increases respectively Thursday with deposits of April 28, 1965, as contrasted with deposits a year ago. At the First National, deposits were down some $48,000. At Levelland State, deposits were up some $24,000. Both banks reported loan totals for the year are down.

—Levelland Daily Sun News

—PP—

Area towns and communities which will figure prominently in the creation of a junior college district — if one is formed — are "getting the junior college story firsthand" from Muleshoe backers of the program. Olton, Springlake Earth, Friona, Farwell, and Lazbuddie will probably be included in the proposed junior college district.

—Bailey County Journal (Muleshoe)

—PP—

It's not what you'd do with a million, if riches should e'er be your lot . . . but what you're doing at present with the dollar and a quarter you've got!

—The Canadian Record

—PP—

A stubborn blaze reared out of control for more than five hours here Thursday night, destroying the ultra-modern Devonian Elementary School. The fire started in the ceiling on the east end of the structure which houses some 600 students and eventually spread through the entire academic portion of the school. It was the worst fire ever to occur within the city limits of Andrews. School officials estimated damage at more than a half million dollars.

—The Andrews County News

—PP—

"Canyon's own Peace Corps." The words were voiced by a member of West Texas State University's project to teach English to illiterate adult students. The project, aimed at teaching all forms of English — reading, writing, and speaking — was given its first tryout in Hereford, beginning in March of this year. Hereford was chosen as the pilot center for the course, since large number of Latin Americans live in the area and are employed as agricultural workrs. The idea to provide a program for teaching these persons, using volunteer teacher education students from WT, was conceived because members of the faculty felt the school of teacher education had some obligation to help with illiterate adults in the Panhandle. The program was launched after receiving the cooperation of the Hereford Migrant Ministry.

—The Canyon News

—PP—

Summer late television shows have found the Hollywood turkey nest hidden in tins for all these years. Most of these poults had been charged off to experience and deserved the dignity of decaying in peace and the public had deserved its ignorance of their putridity.

—Douglas Meador in Matador Tribune

—PP—

The Memphis City Council has called a sewer system improvement bond election for June 1 in the amount of $70,000. The bond issue, if passed, would be used to construct a complete sewage disposal plant ofr the City of Memphis.

—The Memphis Democrat

THE BOOTLEG —Philosopher

Editor's note: The Bootleg Philosopher on his bindweed farm tries to shift from the farm problem to the city problem this week.

Dear editar:

While I never worry about the future, except maybe on the 9th of the month when I begin worrying about what I'm going to do about some bills on the 10th, still a lot of people do and lately I've been reading about their worrying over the future of the farmer in America.

The question to them is, should small farmers and what they call economically incompetent farmers and marginal farmers be allowed to follow the course of nature and go under, or should they be supported and maintained?

Some say, let nature take its course, we've got too many farmers now, they produce too much, every time you turn around somebody is putting up another supermarket to try to sell their stuff. Let em move to town and get a job.

I have the answer to this problem and will give it to you just as soon as I find the answer to Viet Nam.

Meanwhile, there is another problem that ought to be tackled. According to an article I read last night, an economic expert claims that "many cities are nearly broke now."

You mean to say there are "marginal cities," there are "economically incompetent" cities? You mean we've got more cities than the country requires? That we ought to let nature take its course and if Baltimore or New York can't make it, let them go under?

I've never thought about this much, but what do you do with a city that's no longer needed? In fact, the harder I think about it the less I conclude.

I have a notion though that a marginal farmer who is nearly broke is going to think a long time before he gets enthusiastic about moving to a city that's in the same shape.

As I see it, the problem now is: this country has too many farms and too many cities.

There are lots of things to think about outside Viet Nam.

Yours faithfully,
J. A.

The animal known to live farthest south is a pink mite about one hundredth of an inch long. It was found recently 309 miles from the South Pole by Keith A. J. Wise, an entomologist from Hawaii's Bishop Museum.

Creeping myrtle, also known as ground ivy, was once believed to be a cure for snakebits, intestinal trouble and envy.

Dawn News

By MRS. H. S. FULLER
Brand Correspondent

Mr. and Mrs. Carl Wimberley have returned home after spending two weeks in Marlin. While gone they visited the Rev. and Mrs. Charles Davenport and sons in Streetman, Mr. and Mrs. Lewis Newell in Dallas, and Mrs. William Wimberley Sr. at Blum.

In an ordination service at the Dawn Baptist Church Sunday afternoon three men were ordained as deacons. Leroy Johnson, H. R. Stewart, and Virgil Owens are the new deacons. Two former pastors helped with the service, the Rev. Hardy Stevens, Dean of Amarillo College, and the Rev. Charles Davenport, pastor of a Baptist church at Streetman. Also helping with the service were Argus Burnett, Associational Missionary from Amarillo, the Rev. Marvel Upson, pastor from Sunray, and the local pastor, the Rev. Gene Suttle.

Miss Linda Tooley, student at Texas Tech, spent the week-end with her parents, Mr. and Mrs. L. W. Tooley. Sunday the Tooley family went to Plainview to attend the golden wedding celebraion of Tooley's aunt and uncle, Mr. and Mrs. Edwin Tooley. Before returning home the family took Linda back to Lubbock.

Overnight guests in the R. T. Stewart home last Sunday night were the Rev. and Mrs. Charles Davenport, Kevin and Keith of Streetman.

The Rev. O. W. Sougstad of Amarillo called in the H. H. Miller home Monday.

Eldon Owens and the Rev. Gene Suttle were in Carnigie, Okla. recently where they went fishing at Fort Cobb Creek Lake. They also visited Mrs. Owen's grandfather, I. C. Scaggs at Willow, Okla. and fished some there.

Mr. and Mrs. J. A. Johnson of Muleshoe were Sunday dinner guests in the home of their son, Mr. and Mrs. Leroy Johnson and sons.

Recent visitors in the Glenn Tucek home were Mr. and Mrs. Raymond Tucek and family of Canyon and Mr. and Mrs. Weldon Tucek and sons of Happy.

Community spirit has been shown at the local grocery and station the past week with customers helping wait on themselves. Edgar Sowell, the manager, has been in bed with the flu and his wife has been keeping the business open alone.

Mrs. Jimmy Shelton and Jeanne of McLean visited in the Richard Hagar home last Friday. They brought Rhonda Hagar home after she had spent the week in McLean.

Mr. and Mrs. Roy Bell fished at Conchas Lake from Friday to Sunday.

Robert Strain took his famiy to Millsap to visit his parents recenty. He went on to Abilene to attend the board meeting of the Farmers Union.

Sunday afternoon visitors in the Eldon Owens home were Mr. and Mrs. Don Waters, Mr. and Mrs. Bill Lamm, Mr. and Mrs. Brice Gass, Mr. and Mrs. Virgil Owens and Julie, Mr. and Mrs. Dean Garrett, the Rev. and Mrs. Gene Suttle and Kay, Vernon Inman and Albert Ricketts.

Marlyss, Sonja and Kelly Olsen of Amarillo spent the week-end in the home of their aunt, Mr. and Mrs. H. H. Miller. Kelly will remain with the Millers while her mother, Mrs. Marvin Olsen, is in an Amarillo hospital for a few weeks.

Mr. and Mrs. Leroy Johnson visited his sister, Mr. and Mrs. Jimmy Cannon in Bula last Thursday.

The local 4-H girls will have a bake sale Saturday at the Dawn store.

Mr. and Mrs. Glenn Tucek and family and Mrs. W. T. Beavers visited Mr. and Mrs. Don May and family in Lawton, Okla. during the week-end. Saturday they visited Mrs. Beavers' mother-in-law, Mrs. Ellen Miller, in Duncan. They also visited other relatives in Duncan and Marlow.

Mr. and Mrs. Billy Ray Bramblett are parents of a baby boy born April 29 in the Hereford hospital.

The G. A.'s of the local church spent Friday night at the Amarillo Association Camp grounds and took part in a prayer retreat. Attending were Linda Stewart, Sandra Lemons, Jeanne Suttle, Rosemary Stewart, Susan Cox, and Beth Cox, and sponsors Mrs. R. T. Stewart, Mrs. Leroy Johnson, and Mrs. Gene Suttle and Kay.

The Dawn Home Demonstration Club met Friday in the home of Mrs. Rea Cox. Mrs. Carl Cathey had charge of the program "Harmless Poisons That Kill."

Mr. and Mrs. L. A. Smith visited recently in the home of their daughter. Mr. and Mrs. O. T. Hewitt, in Tulia.

Mrs. Carl Wimberley and Mrs. Rea Cox attended an associational Training Union Workshop at First Baptist Church in Amarillo last Thursday.

Virgil Owens and Edgar Telchik fished in the Rio Grande River in South Texas last week.

Orval Galley was in Lubbock recently attending a training meeting for employees of the Texas Employment Commission.

Mr. and Mrs. Roy Bell were guests of Mr. and Mrs. Bobby Jackson of Westway community Monday night for supper.

Mr. and Mrs. Urbanczyk of Plainview were demonstrators at a plastercraft all day meeting at the community center last Thursday. About twenty ladies attended. Another meeting is planned for May 27 at the community center.

The Dawn Circle of the church met Monday in the home of Mrs. Carl Cathey. Ladies attending were Mrs. Leroy Johnson, Mrs. Richard Hagar, Mrs. Gene Suttle, Mrs. Rea Cox, and Mrs. Carl Wimberley.

Mrs. H. H. Miller and Kelley Olsen called on Mrs. Billy Hill in Canyon Tuesday.

The Dawn boys 4-H group made sandwiches to sell at a Hereford grocery Saturday to help make money for the 4-H Leaders Council.

Billy Wimberley was a guest of the Rev. James Dunn at the Lions Club dinner Wednesday.

TO SING HERE — The Chapel Choir of the Golden Gate Baptist Seminary will present a concert of sacred music at the First Baptist Church at 8 p.m. Tuesday. Directed by Dr. Carlyle D. Bennett, professor of church music at the seminary, the choir has traveled over 130,000 miles in 10 years and is composed of a cross-section of students from around the world. The public has been invited.

Miss Shirley O'Donald and Miss Gayle Rae, and James Cabe, all of Canyon, were guests in the J. B. Caraway home Sunday.

Mr. and Mrs. Clyde Lee of Stanton, Mich. and their daughter from Pontiac, Mich. were recent overnight guests in the L. A. Smith home. They were en route home from a trip to Goose Bay, Ore. Lee and Smith grew up together.

Sunday visitors in the Edgar Lemons home were Mr. and Mrs. Lester English and Paul of Wildorado and the Rev. and Mrs. Charles Davenport and Kevin and Keith of Streetman.

Robert Galley went with the group from Hereford to Corpus Christi last week to participate in the choir contest.

Visitors in the R. T. Stewart home Sunday were Mr. and Mrs. Robert Oglesby and family of Stinnett and Mr. and Mrs. J. R. Oglesby of Canyon.

Mr. and Mrs. A. D. Moore spent their fifty-fifth anniversary with their daughter, Mrs. L. W. Tooley last Saturday.

The Dawn Music Club members will go in a group to Canyon next Thursday. They will have dinner at the college cafeteria and then go see "Kismet." This will be their last meeting for the year.

Leroy Johnson and the Rev. Gene Suttle attended a Brotherhood breakfast at Summerfield Monday. The Rev. Suttle was the guest speaker.

The TOPS Club will meet Monday at 7:30 and will have a cosmetic demonstration. All visitors will be welcome. Two new members registered at last week's meeting.

The Northwest Circle of the W. M. U. met recently in the home of Mrs. Lester English in Wildorado for a program and luncheon. Attending were Mrs. William Wimberley, Mrs. Edgar Lemons, Mrs. Ted Richardson, Mrs. Shirley Smith, Mrs. Alfred Smith, Mrs. Leo Criddle, and the hostess.

Clifford Stewart of Perryton spent Thursday night in the Edgar Lemons home.

Mr. and Mrs. L. S. Smith visited their daughter, Mrs. Lois Miller, who is a fourth grade teacher in Friona.

To make sandwich rolls, you'll probably find it practical to use a loaf of special sandwich bread sliced very thin. Be sure to remove the crusts from the bread.

HEREFORD STATE BANK
FOR YOUR
AUTO FINANCING

Perfect Comfort
WITH MODERN ELECTRIC HEATING

- FREE ESTIMATES ON TOTAL COST AND MONTHLY COST OF AN ALL ELECTRIC HOME.
- TURN KEY JOB
- GUARANTEED WORKMANSHIP
- GUARANTEED EQUIPMENT
- GUARANTEED OF OPERATING COST

RECOMMENDED REDDY KILOWATT
ELECTRIC HEATING DEALER

The Change Is Now!
Call Us Today
OWEN'S And HOLLINGSWORTH
Authorized Electric Heating Dealer
809 E. 2nd. EM4-3572 Hereford

NOW--
DIAL
EM4-3422
Local Number — No Toll Charge
for
ALL STOCK INFORMATION
New York Stock Exchange
American Stock Exchange
Midwest Stock Exchange
and others
★ ALL INSURANCE STOCK QUOTES
★ ALL OTHER UNLISTED STOCKS
Schneider, Bernet & Hickman, Inc.
Member: New York Stock Exchange
Established 1932
GRIFFIN DOLLARHIDE, JR.
Branch Manager

GRAIN SORGHUMS...
★ 450 ★ 550 ★ 500
CERTIFIED 660...
★626 ★610 ★608 ★ Martin ★ Grazer
REGISTERED SOY BEANS...
★ Red Top Cane ★ German Millet ★ Hegari
HYBRID CORN...
★ Texas Certified 30 ★ Texas Certified 28
★ Watson 124A
COTTON
★ Rilcot ★ Paymaster 54B & 111 ★ Gregg
SCOTT SEED CO.
114 New York Street

NO 1

Impala Sport Sedan, just one of 15 models in the Number One line

Success hasn't gone to its price

After all, you don't get the No. 1 place (or stay there year after year after year) unless you give people a lot for their money. That, Chevrolet does. Look what's new for 1965. Everything.

Like the handsomest new styling you've ever turned around for another glance at. Like Chevrolet's Jet-smooth ride, even better now with Wide-Stance to steady things as you go. Like however much economy or excitement you'd want, our miserly 140-hp Six to our ferocious Turbo-Jet V8, 325 hp on order.

Besides price, one other thing hasn't changed: Chevrolet's traditional resale value . . . still so good you won't believe it until you get it. So get it (along with all that's new) at your Chevrolet dealer's. Now.

SEE THE U.S.A. THE NO. 1 WAY
CHEVROLET

Red Hot and Rolling! See your Chevrolet dealer for a new CHEVROLET · CHEVELLE · CHEVY II · CORVAIR
VISIT THE Futurama GENERAL MOTORS NEW YORK WORLD'S FAIR
42-3765

ORSOBRN CHEVROLET-OLDS
2nd at Schley Hereford Phone EM 4-2160

ENGAGEMENT ANNOUNCED — Mr. and Mrs. James E. Short of Hereford have announced the engagement and approaching marriage of their daughter, Miss Linda Paulette Short, to Jimmy Dewayne White. He is the son of Mr. and Mrs. J. R. White of Hereford. Wedding vows will be exchanged May 22nd in the Grace Gospel Church. (Personal Photo)

Miss Minor Honored At Pre-Nuptial Shower

Miss Sue Minor, bride-elect of Marvin D. Lane, was honored with a miscellaneous pre-nupital shower recently in the home of Mrs. Ben Childers.

The bride-elect's chosen colors of pink and white were carried out in the table arrangement with Mrs. Jerry Brownd, Mrs. Harvey Kennedy and Miss Sandy Roberson serving.

Receiving the guests were Miss Wanda Bershears from Hardin-Simmons University of Abilene, Miss Melanie Griffith of Phoenix, Miss Sue Minor, the honoree, Mrs. L. E. Minor, mother of the bride-elect; and Mrs. Ben Childers, hostess.

Assisting Mrs. Childers as hostesses were Mrs. Virgil Justice, Mrs. W. R. Hair, Mrs. Nelson McWright, Mrs. Joe Rogers, Mrs. Clyde Rayburn, Mrs. Tandy Legg, Mrs. Ray Calvert, Mrs. F. Christman, Mrs. C. Anderson, Mrs. Gordon Slaughter, Mrs. Lynn Kester, Mrs. D. E. Roberson, Mrs. Johnny Poole and Mrs. J. C. Allred.

Miss Sandy Roberson and Miss Donna Rogers presided at the guest register when approximately 75 guests were registered.

Guests from out-of-town included Miss Melony Griffith, Phoenix; Miss Irma Brownd, Friona; Mrs. Dean Kennedy, Amarillo; Miss Sandy Roberson, Lubbock; Mrs. H. R. Short and daughters of Stratford; Mrs. Louella Drake and Peggy of Friona; Mrs. Marlene Drake; Friona; Mrs. Trever Reece, Canyon; Mrs. Mona Reece, Mrs. Ted Reece and Mrs. Larry Drake, all of Amarillo.

Bud To Blossom Has Work Day At King's Manor

Members of the Bud to Blossom Garden Club had their work day Friday at King's Manor when they worked in the flower beds and set out plants.

Mrs. Sam Long was the presiding officer for the meeting and the committee was named to work on the floral arrangements for the pioneer Day Celebration.

Named to this committee were Annie Kendall, Nell Williams, Fran Battenfield, Lee Nelson, Anna Edwards and President, Ruth Long.

These floral arrangements will be for the tables for the celebration which is to be May 29th.

It was announced that the club will install the officers for their coming year at a luncheon meeting in the Country Club May 21st.

Mrs. Bill Nelson was the hostess for this meeting and others attending were Mrs. Fran Battenfield, Mrs. Al Brown, Mrs. Bruce Brown, Mrs. Jim Conkwright, Mrs. B. E. Cooper, Mrs. Melvin Cordroy, Mrs. R. A. Daniels, Mrs. W. H. Gentry, Mrs. T. J. Kelly, Mrs. Sam Long, Mrs. Bill Nelson, Mrs. Lloyd Sharp and Mrs. Delmo Williams.

Look Who's New

Mr. and Mrs. Ygnacio Lopez Lemus are parents of a daughter, Linda, born May 5 at 12:39 p.m. She weighed 7 lbs. 11½ ozs.

New Breakthru Hybrid for the Great Plains

DEKALB F-65

● NEW DeKalb F-65 Yield Breakthru variety is a short-stalked, full-season irrigation hybrid for the Southern Great Plains area. It is especially adapted to Texas High Plains irrigated conditions. Has bred-in smut tolerance—is short-stalked and produces big heads of dark, red grain. It's a dandy. Order yours today!

DEKALB HYBRID SORGHUM

"DEKALB" is a Registered Brand Name. Numbers are Variety Designations.

Planted by More Farmers Than Any Other Brand

Summerfield Fertilizer Co.
(ROCKY LEE)
Westway Fertilizer Co.
(CLAUDE MELUGIN)
Pioneer Fertilizer Co.
(BOBBY OWEN)

THE MORE YOU BUY THE MORE YOU SAVE

On every shelf . . . in every aisle . . . in every case — you'll find the quality you want, at the low prices you've been looking for. We always keep all our prices low without sacrificing the quality and service, the selection and variety COOPER'S is famous for! Interested in cutting down food bills without cutting out foods you like? Then come on over to COOPER'S — the change will do you GOOD!

USDA Graded
SIRLOIN STEAK lb. 79¢

ROUND STEAK lb. 89¢
Longhorn Bacon 2 lb. Pkg. $1.09
Shurfresh Cheese 2 lb. box 69¢

Shurfine Frozen — 6 oz. cans
ORANGE JUICE 7 For $1

SALAD DRESSING Miracle Whip 48 oz. 79¢
ORANGE OR GRAPE DRINK Circus 46 oz. 4 For $1
TOMATO SAUCE w/mushroom Hunt's 3 For 35¢
CREAM RINSE VO5 Reg. $1.10 79¢

DOUBLE GUNN BROS. STAMPS ON WEDNESDAY
WITH $2.50 PURCHASE

Scott
PAPER TOWELS BIG ROLL 29¢

Van Camp
VIENNA SAUSAGE 5 For $1

Nest Fresh
EGGS Grade A Medium Doz. 3 For $1

Fresh-Tender-Sweet
CORN 4 EARS 29¢

Arizona Grapefruit 5 lb. 35¢
Avocados each 19¢
Yellow Squash 2 lb. 25¢

Morton's
Frozen Danish Pecan Twist 49¢
Prell
Shampoo Family Size Reg. $1.39 98¢
Downy
Fabric Softner 32 oz. 69¢

Vel
Liquid Detergent
22 Oz.
39¢

Baker's
Angel Flake
Coconut
3½ Oz. Can
19¢

Shurfresh
Biscuits
Sweet or Buttermilk
13 For $1

Shurfine
Cut Green
BEANS
303 Can
5 For $1

Shurfine
Fruit Cocktail
303 Can
5 For $1

CREAMY RICH IN FLAVOR

Good For Health

COOPER'S

22 WORLD FAMOUS COMICS

The Sunday Brand

Published Every Sunday

SUNDAY, MAY 9, 1965

Our Slogan: "More People—More Farms"

FIRST
—IN LOCAL NEWS
—IN LOCAL PICTURES

BLONDIE

MANDRAKE THE MAGICIAN

BY LEE FALK & PHIL DAVIS

© King Features Syndicate, Inc., 1965. World rights reserved.

The PHANTOM

By Lee Falk

BRINGING UP FATHER

by BILL KAVANAGH & FRANK FLETCHER

THIMBLE THEATRE starring POPEYE

by BUD SAGENDORF

BUZ SAWYER Featuring His Pal Rosco Sweeney by ROY CRANE

HENRY by CARL ANDERSON

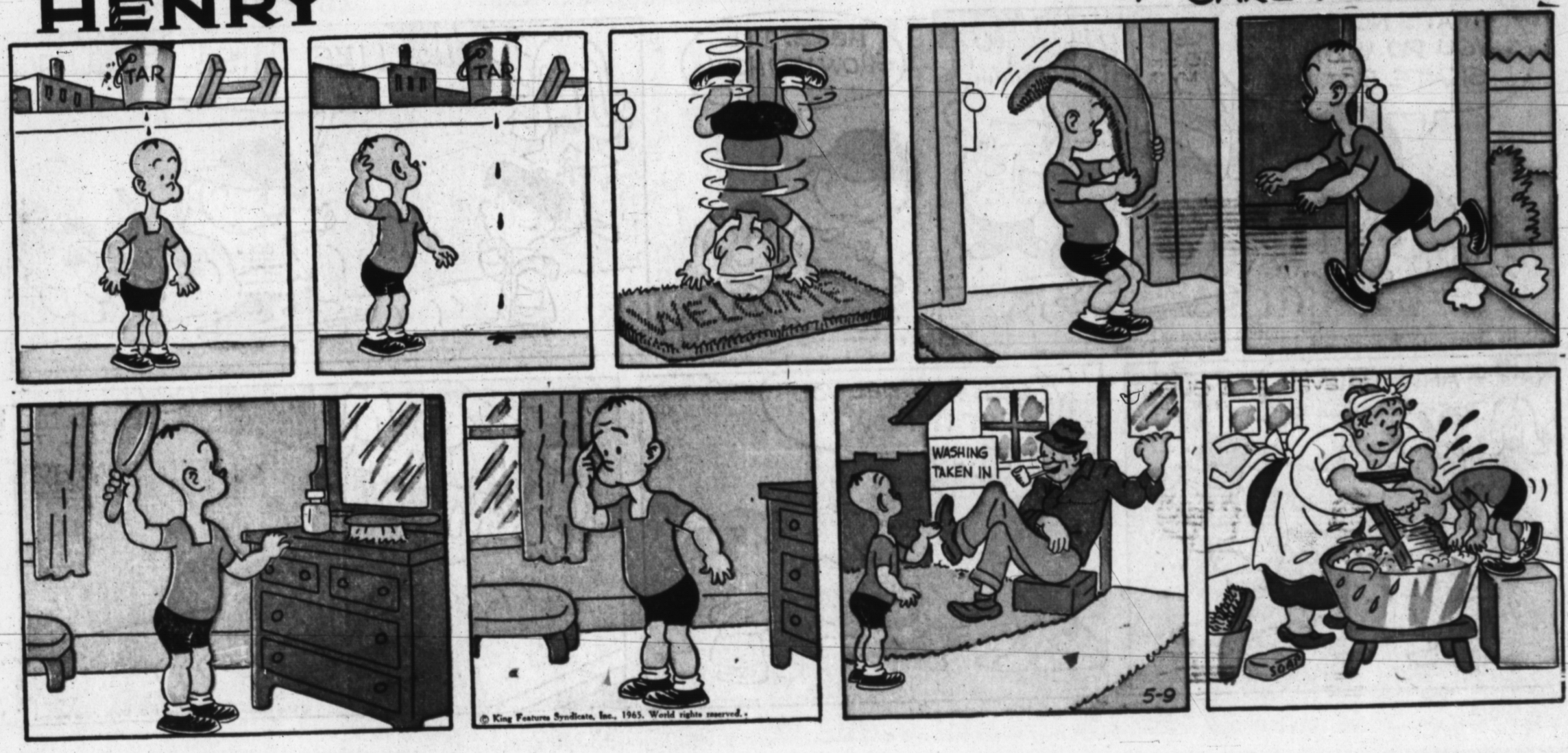

The KATZENJAMMER KIDS by JOE MUSIAL

TIM TYLER'S LUCK

by Lyman Young and Tom Massey

TIGER

by BUD BLAKE

GRANDMA

by Chas. Kuhn

beetle bailey

by mort walker

FLASH GORDON

by MAC RABOY

LITTLE IODINE by JIMMY HATLO

© King Features Syndicate, Inc., 1965. World rights reserved.

The Little Woman by DON TOBIN

© King Features Syndicate, Inc., 1965. World rights reserved.

LITTLE ANNIE ROONEY by DARRELL McCLURE

The LONE RANGER

by Charles Flanders and Paul S. Newman

DONALD DUCK

by WALT DISNEY

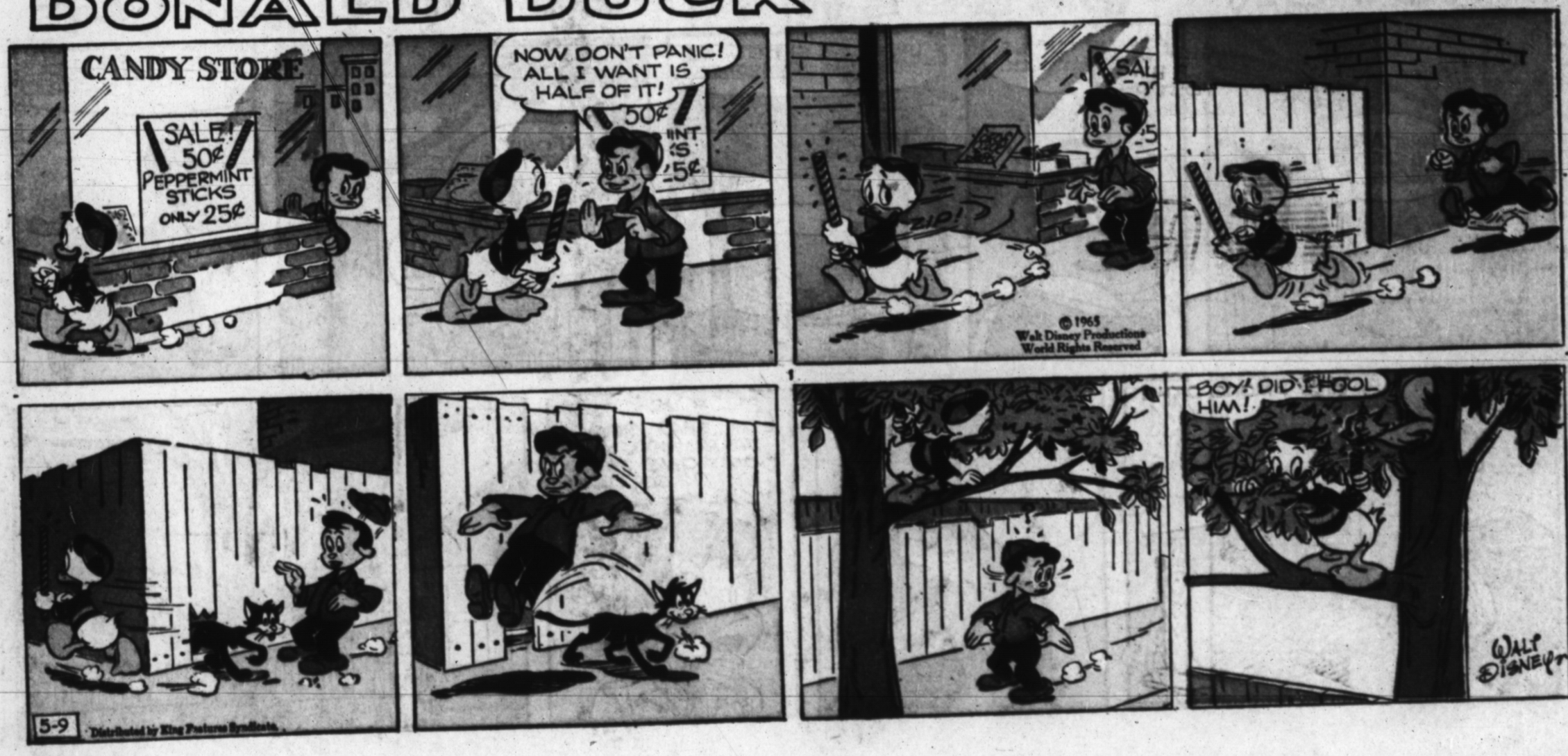

MICKEY MOUSE

by WALT DISNEY

WALT DISNEY PRESENTS UNCLE REMUS AND HIS TALES OF BRER RABBIT

Adapted from the stories by JOEL CHANDLER HARRIS

MISTER BREGER

by Dave Breger

BARNEY GOOGLE *and* SNUFFY SMITH

by FRED LASSWELL