Microfilm Service & Sales
Box 8066
Dallas 5, Texas

Serving the Magic Triangle

The Sunday Brand

38 Pages
Price 15¢
Including 22 Colored Comics

VOL. 18 — NO. 17 HEREFORD, TEXAS 79045, SUNDAY, OCTOBER 31, 1965 PUBLISHED EVERY SUNDAY

Ten Constitutional Amendments Come Up For Vote Tuesday

Forecast Light Polling On 10 Ballot Items

Fate of ten proposed amendments to the Texas Constitution probably will be left to the preference of a minute minority of citizens across the state and in Deaf Smith County during balloting Tuesday.

The proposals, which range from increasing the state's ad valorem tax to extending terms of many elected officials, have drawn heated debate on a state-wide basis but apparently stirred little open opposition — or support, for that matter — locally.

In a Sept. 7 preview, Texas voters turned out in small numbers to dismiss the proposed increase in the size of the state senate . . . and officials predict equally light balloting in this coming Tuesday's election.

That election saw only 426 Deaf Smith County residents register convictions, although the measure did carry by 395-31 locally but went down in urban areas.

THIS WEEK, voters have the opportunity to voice views on ten proposals.

These are outlined by Brand publisher Jimmie Gillentine in an editorial on page 16, section two.

County officials said polls will open at 8 a.m. Tuesday and remain open until 7 p.m.

BALLOTING will be conducted in ten boxes in the county, with locations unchanged from previous elections.

The ten on Tuesday's ballot are from a total of 27 approved by Texas' 59th Legislature in 1965, from a total of 132 resolutions submitted.

Remaining 16 of the proposed amendments will come to voters in 1966.

IT WAS a record year for legislators, who passed the highest number of amendment pro-

See TEN Page 2

BEETS ARRIVE — Sugar beets by the ton are arriving daily at Holly Sugar Corporation's Merrill E. Shoup plant here as farmers last week received final payment for the 1964 beet crop. Final payments were distributed to some 450 growers in Holly's Hereford district, bringing total payment for the 1964 beet crop to $6,586,000. (Staff Photo)

Fund Drive In Wrapup On Appeal

Deaf Smith County's United Fund Drive lacked less than $3,000 reaching its goal of $30,160 as United Fund Month in Hereford came to an end.

But officials expressed confidence Saturday that the goal may be met — if those remaining to be contacted contribute "their fare share."

Soliciting for the 1965 United Fund will continue during the next two weeks in a "cleanup campaign" aimed at contacting persons missed during the October appeal.

Contributions as of Saturday totalled $27,471.90, or just $2,688 short of the goal for the nine participating agencies of the county's United Fund.

Workers will continue to solicit contributions to the drive for the next two weeks, according to Clint Formby, president of UF.

IT WAS with more-than-usual gratitude that officials accepted a contribution from a group of Hereford citizens this week as the drive entered its final stages.

RESIDENTS of King's Manor — the Methodist retirement home here — presented a check to the United Fund in the amount of $58.

"It was an unsolicited contribution," one UF worker said. "We think this exemplifies the generous hearts of a group which gave its fair share to the United Fund."

OFFICIALS also commended the host of county businesses whose management and employes have participated 100 percent in this year's appeal.

"IN LIGHT of the participation we have seen among residents so far, we are still hopeful that the drive will reach its goal," Formby said.

He said that drive captains have indicated that enough cards remain out to more than meet the goal if these contacts contribute a "fair share."

A meeting of UF board members and team captains is planned for late this week to map plans for the wrapup campaign.

Officials said that the end of United Fund Month marks the end of full-scale publicity concerning the drive . . . and expressed hope that the next UF report could announce success in meeting the goal.

Hereford Men Hurt In N. M. Truck Mishap

Two Hereford men remained in Guadalupe County Hospital in Santa Rosa, N. M., Saturday as the result of a grinding collision six miles east of that city Wednesday morning.

Elmer Jones, 142 Emma, and Mearl Findley, 437 Ave. G, were reported traveling in a truck owned by Burke Inman Trucking Co. of Hereford, when the accident, which involved two trucks and an auto, occured.

Relatives in Hereford reported Jones sustained multiple head and chest injuries and was listed in serious condition. Findley was reported to have a broken leg, along with other injuries, and is listed in good condition.

New Mexico State Police reported the Hereford truck, which was traveling to Los Alamos, was in collision with a car driven by William Casteal, Harrisonvill, Mo., and then glanced into the path of an oncoming truck driven by Jimmy L. Beaver, Marion, Ind. . .

Drivers and passengers of the car and second truck did not require hospitilazation, the state police said.

Burke Inman, Hereford, owner of the cattle truck, reported both trucks were a total loss. The car was not damaged to a great extent and the passengers were able to continue their trip.

Hereford's Fair Share Is There

(Special To The Brand)

NEW YORK — Deaf Smith County is contributing its full share, and more, to the nation's surging business activity.

The evidence is seen in the part it played in the past year toward achieving a record-breaking gross national product.

THE GNP, generally recognized as the most important index of the state of the economy, represents the total value of all goods and services produced.

This output, which reached $629 billion in the year, includes personal consumer spending, industrial outlays for plant expansion and all other private and governmental disbursements for goods and services.

The great bulk of it however, was consumer spending. It came to nearly $400 billion, or two-thirds of the total, according to the government's office of Business Economics.

Of this amount, Deaf Smith County produced approximately $36,165,000, which was more than its quota in terms of population.

Specifically, with but .0083 percent of the national population, it consumed .0090 percent of the nation's output of goods and services.

THE FIGURES are based on data from the latest Census of Business and from other sources.

Of the $36,165,000 spent in Deaf Smith County by consumers during 1964, $28,533,000 represented retail store purchases and the remainder, estimated at $7,632,000, went for services of all kinds.

THE SPENDING ran the gamut, covering all kinds of necessities and luxuries. It ranged from cosmetics to clothing, from furniture to food, to home maintenance, automobile repairs, amusements, travel and the rest.

Because the nation's consumers account for $2 out of every $3 of the goods and services utilized each year, their decisions as to when to buy and how much to buy go far toward determining the size of the gross national product.

For many months, their attitude has been "go." As a result, the GNP rose by some $40 billion in 1964.

More of the same is happening this year, with business activity maintaining its fast pace. The current prospect is for a gross national product of $675 billion for 1965.

Youth Injured At Carnival

David Ybarra, 213 Grand Ave., was taken to Northwest Texas Hospital in Amarillo Wednesday evening following an accident at a carnival located on the parking lot of Park Avenue Shopping Center.

The youth was injured when he collided with a ride in the midway.

He was treated in Amarillo for a fractured scull and released Saturday afternoon.

AT HONORS BANQUET

Young Farmers And Wives Pay Tribute To Members

Some 70 Young Farmers and Young Homemakers of Deaf Smith County attended a banquet Thursday night which was climaxed with presentation of the "Outstanding Homemaker" and "Outstanding Young Farmer" awards.

Those on hand in the banquet room of the Caison House saw presentation of the "Outstanding Young Farmer" award to Bob Hicks, who operates a one-and-a-quarter-section irrigated spread 15 miles northeast of Hereford.

Earlier, Mrs. Howard Hunter, immediate past president of the Young Homemakers, had been named "Outstanding Young Homemaker."

Also highlighting the annual awards presentation was announcement that Edwin Axe had been selected "workhorse of the year" for the Young Farmers chapter.

The awards ceremony came following a talk by Johnny Clark, Jr., superintendent of Hereford schools, who entertained listeners with remarks which brought laughter in between statements of a more serious vein.

Clark spoke concerning the nation's economic status and position among the world's nations, ending with a note of optimism concerning the Hereford area.

"OUR AREA of the state perhaps has the brightest future of any segment of the nation," he commented.

He pointed to several indications that "times are real good", but cautined that debts on both the public and private level are at an astounding high.

Mrs. Kaul Named Teacher Of Year

"Honest, trustworthy and a most self-sacrificing person," best describes Mrs. Leta Kaul who was named Teacher of The Year by the classroom teachers of Deaf Smith County.

Each year the classroom teachers elect a teacher who best symbolizes the American teacher for that year.

Mrs. Kaul's name will be submitted by the local teachers to Austin where the state teacher award will be decided.

AS A FIRST grade teacher at Aikman School, Mrs. Kaul has 32 years teaching experience which ranges from teaching eighth grades in a country school to teaching the sixth grade in Kansas.

She taught the sixth grade for five years in Kansas, then taught seven years in a country school where the first through the eighth grades were combined.

She taught music in the furth grade at Westway for five years. She then came to Hereford where she has taught for 10 years at Central Elementary and 10 years at Aikman Elementary.

BOTH her bachelors and masters degrees were received from West Texas State University. She has also attended Kansas University, University of Southern California and Emporia St State College in Kansas.

Mrs. Kaul and her husband Merlin, who is the manager of Red Barn Chemical Company in Hereford, and Walter who works with the Soil Conservation Service, farms, an d is a professional steer wrestler.

SHE IS a member of Wesley Methodist Church in Hereford where she teaches a young peoples Sunday School class.

Until the church at Westway was dissolved she was active in the membership for 25 years holding many offices in the church.

Mrs. Kaul has helped on the music and educational committees in the church, has helped with Vacation Bible School at the Hereford Labor Camp and has helped sponsor an interdegroup.

HER CIVIC activities include a membership in the Hereford Study Club of which she has been a member for 25 years and is a past president.

She is one of the charter members of the Westway Home Demonstration Club and has also been president of that club.

Mrs. Kaul was chairman of the Home Demonstration Council and was publicity chairmen of the Westway Cancer Society.

HER OTHER activities include work with the United Fund, and Red Cross, and she helps take farm census.

In her spare time, Mrs. Kaul enjoys writing. She will soon be getting a book published en-

See KAUL, Page 2

MRS. MERLIN KAUL
. . . a teacher's teacher

Kiwanis Club Pancake Feast Slated Tuesday

Members of the Hereford Kiwanis Club will stage their annual pancake supper Tuesday night — with some added bonuses this year.

The supper will feature the Kiwanians' usual hearty serving of pancakes with all the trimmings — plus musical entertainment for both young and old.

ADDED TO this will be up-to-date reports on vote totals in Tuesday's Texas constitutional amendment election.

See KIWANIS Page 2

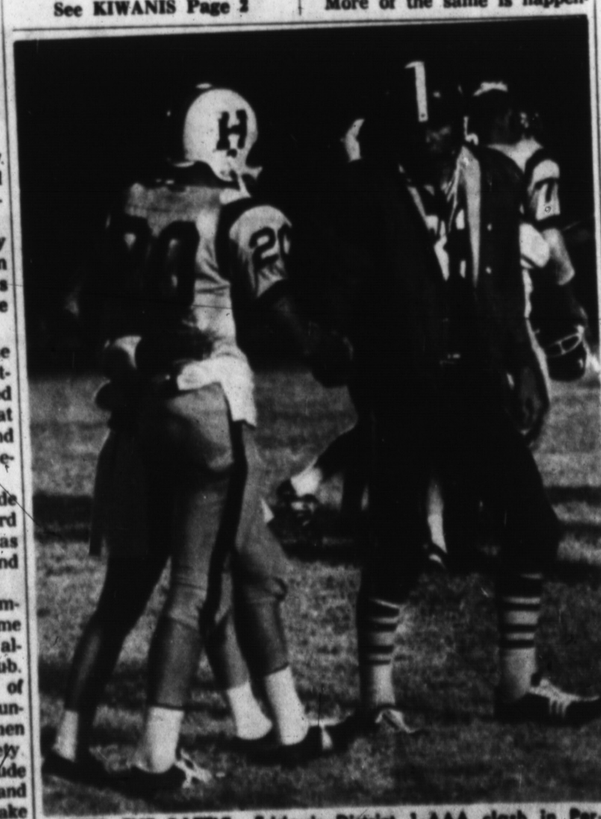

AFTER THE BATTLE—Friday's District 1-AAA clash in Perryton saw the Hereford Whitefaces battle the Rangers to a hardfought 13-13 tie . . . but after the game was over, players from both teams swarmed to midfield for respectful handshakes. (Staff Photo)

SATURDAY NIGHT

Auto Crash Totals Cars; Leaves Eight Uninjured

A two-car smashup on busy U. S. Highway 60 in east Hereford demolished two autos Saturday night, with seven persons in one car and the driver of the other vehicle escaping serious enjury.

The crash, which occurred shortly after 8 p.m., sent emergency vehicles racing through the city — amid Halloween traffic — as first reports of the accident indicated multiple severe injuries.

THREE PERSONS were taken by ambulance to Deaf Smith County Hospital, but only one required treatment.

Treated for a cracked elbow and head lacerations was seven-year-old Sylvester Vargas Jr.

He was one of seven persons riding in a 1958 Ford driven by Maria Cantu Vargus of Hereford.

BOTH THE auto she was driving and a 1959 Pontiac station-wagon driven by Ramiro Mendez Gonzales, 26, of Hereford, were totalled.

Gonzales was driving west on 60 when his vehicle was struck in the side by the auto driven by Mrs. Vargus.

POLICE said the Vargus auto had stopped after crossing the railroad crossing, then proceded into the highway.

Investigating police said Mrs. Vargus was cited for failure to yield right-of-way. Charges were pending against Gonzales.

Riding in the auto driven by Mrs. Vargus were three Vargus children, Procopio, 7; Joe, 9; Marie, 12; and Sylvester, 10; and Francisca Perez, 41, and Lisa Caserez, one;

Water District Line Changes Discussed

Approximately 10 of 50 land owners in Deaf Smith County were notified of new boundaries for the High Plains Water District Thursday in a meeting at the Community Center.

The new boundaries have been drawn up by the State Water Board to include some land which has irrigation water, but until now has not been offered the protection of the High Plains Water District.

FOLLOWING the meeting, farmers must get up a petetion and get one-half of the landowners in the area to sign it and submit it to the water district headquarters in Lubbock.

After the petetion is submitted an election will be held on the second Tuesday in January by the farmers and the High Plains Water District to decide if the area should come into the district.

MOVING into the district will raise the farmers' taxes about $5 per section, but will offer protection which does not now exist.

The protection prevents another farmer from drilling a new

See WATER, Page 2

Display New Cars Saturday

Six local auto dealers will display new autos — the 1966 models, of course — Saturday and Sunday.

Door prizes for both men and women will be awarded and the '66's will be on display. Hours will be from "7:30 a m. til . . ." on Saturday and from 1 to 5 p. m. Sunday.

Refreshments will be served continuously.

UF 100% Contributors

Cooper's
Southwestern Public Service
American Cyanamid
Tri-County Fertilizer
County Clerk's Office
Hereford Fruit Market
Piggly Wiggly
Safeway

'66 Cotton Vote Set For Nov. 23

November 23 has been set as the date for a growers' referendum on marketing quotas for the 1966 crop of upland cotton, according to the local Agricultural Stabilization and Conservation Committee.

The national acreage allotment ment for the 1966 crop has been announced at 16 million acres, the smallest permitted under present law in view of the supply-demand situation; a national reserve of 200,000 acres has also been announced to take care of minimum farm allotments.

The national marketing quota for 1966-crop upland cotton is 15,267,000 bales.

NOTICES of individual farm allotments will be mailed to operators of cotton farms prior to the referendum.

The chairman pointed out that the farm bill, now awaiting signature by the President, contains a number of changes in provisions of law for upland cotton. While it does not change the requirement for establishing by Oct. 15 a national acreage allotment and marketing quota, as announced, it would enable producers to voluntarily reduce their cotton plantings and become eligible for income-maintaining payments if marketing quotas are approved.

DETAILS of the new cotton program will be announced as soon as possible after it is enacted into law. The new program should result in a lower production than the announced national marketing quota.

Farmers who engaged in the production of the 1965 upland cotton crop will be eligible to vote in the Nov. 23 referendum. If at least two-thirds of those voting approve the marketing quotas, the quotas will continue in effect.

If quotas are not approved for the 1966 upland cotton crop, allotment program will remain in effect and price support at 50 percent of parity will be available to growers keeping their cotton acreage within the farm allotment.

DEMOLISHED TRUCK—Shown above is the cab of a truck involved in a wreck near Santa Rosa, N. M., which seriously injured two Hereford men. See story on page one. (Staff Photo)

Water . . .

(Continued from Page 1)

irrigation well within one-quarter of a mile from a well which has already been drilled and is operating.

PRIOR to the election, a hearing will be held to give the farmers a chance to voice opinions about the move.

Boundaries which are in use now were set approximately 15 years ago by the water board.

Moore Business Forms
THE INK SPOT

Ten . . .

(Continued from Page 1)

posals since the state's constitution was adopted in 1876.

In the next high years — 1953 and 1961 — the number of amendments proposed was 14.

Beginning in 1879, a total of 270 proposed amendments have been sent to the state's voters in 53 separate constitutional amendment elections.

The lengthy complete text of the proposed amendments to be voted this week has been published in previous editions of the Brand.

Kiwanis . . .

(Continued from Page 1)

Music will be provided by two combos — a teenage popular music band and a western band which will be playing all the standard favorites.

Three local vocalists are also scheduled to appear on the program, which will alternate with music suited for young and old.

Tickets may be purchased from Kiwanians or at the door Serving hours are from 5 to 9 p. m. Tuesday.

Kaul . . .

(Continued from Page 1)

titled "Folk Tales of Deaf Smith County Residents."

She has written a lot of history of Deaf Smith County including a paper titled "Romance of a Trail," which is the history of Harrison Highway.

MANY of her papers are on display at the Museum at West Texas State University.

She said she got her first story from Judge J. B. Slaton about the first irrigation well at Westway.

UCCW To Meet Friday Morning

Members of the United Council of Church Women will meet in St. Thomas' Episcopal Church Friday at 9:30 a. m.

Miss Ellen Pinnell, VISTA worker at the Hereford Labor Camp will be the featured speaker.

She will tell of her work with the Latin Americans in the camp.

Coffee will be served following the meeting.

PREACHING BY PENNIES

SPRINGFIELD, Mo. (AP) — Women of the Assemblies of God gave to ssionary projects — in pennies. The projects — in pennies. The "penny collection" was 25 per cent above the previous year's total.

SPORT HONORS NEHRU

New Delhi (AP) — An International Nehru Memorial badminton tournament will be held here beginning Nov. 16.

The tournament will be part of the first Nehru Memorial Week, which India will observe each year in memory of its late prime minister, whose birthday anniversary is Nov. 14.

Players from five continents will participate in the competition. Top contestants scheduled to appear include Judy Hashman of the United States, Ursla Smith of Britain and Erland Kops and R. Hansen of Denmark.

For a combination salad and dessert, pare fresh pears, halve and remove the seed and stem structure. Fill the pear cavities with small seedless grapes and top with commercial sour cream. Garnish with tiny inner leaves of romaine, watercress sprigs or the inner yellow leaves of escarole or chicory.

THE SUNDAY BRAND

Established 1948
Published every Sunday at
130 West Fourth St.
Hereford, Texas 79045

James M. Gillentine, Editor and Publisher
Melvin Young, General Manager
Robert J. Awtrey, Mech. Supt.

Subscription Rates: Zone 1, $4.00 per year; Zone 2 and above, $5.00 per year. With the Hereford Brand, both papers, Zone 1, $4.95 per year, Zone 2, $6.15 per year. Carrier delivery, 60 cents per month. Single copies 15 cents each.

Entered as second-class matter July 6, 1948 at the post office at Hereford, Texas under the Act of March 3, 1879.

Second-class postage paid at Hereford, Deaf Smith County, Texas.

CAR-TOON

"MY NEW BUICK LESABRE - SHALL WE SAY - IS HEAVENLY"

Kinsey Osborn Motors

142 N. Miles Phone EM 4-0990

HEALTH INSURANCE
SEE
CHARLIE BELL
representing SL
Southwestern Life
INSURANCE COMPANY • DALLAS • SINCE 1903

FOR BROADER KNOWLEDGE
- - - through Journalism

No other profession requires such a diversified educational background as Journalism.

For more information see or write:
. . . YOUR LOCAL NEWSPAPER
. . . HIGH SCHOOL COUNSELOR
. . . NEAREST COLLEGE JOURNALISM DEPT.
. . . TEXAS PRESS ASSOCIATION

Texas Press Association
1716 SAN ANTONIO STREET, AUSTIN 1, TEXAS
(This ad prepared by Texas Tech Journalism Department)

SAVE!
AT
Little's
ONE GROUP
Dresses
cottons
blends
wools
off 1/3
from our regular price

SEE OUR COMPLETE STOCK IN EVERY DEPT.

Use Your Charge or Lay-A-Way Now for Christmas

SHIFTS
By
JUMBLEWEEDS and LAURA
lovely colors and materials

MONDAY ONLY
DOLLAR DAY AT
THE Dairy Queen
...famous for that "Country Fresh Flavor"
Mix or Match Hamburgers or Malts

4 HAMBURGERS $1
($1.40 Value)

4 MALTS OR SHAKES $1
($1.20 Value)

3 QUARTS DAIRY QUEEN
Dairy Queen "Soft-Serve" is made with butterfat mix. None other in Hereford like it.

$1 HOME PAK $1
(Vanilla Only — $1.50 Value)

13 Dairy Queen Sandwiches $1

EM 4-0578
801 PARK AVE.
FOR FASTER SERVICE
Call In Orders

By MELVIN YOUNG

Young Farmers of Texas apparently believe "it pays to advertise".

We recently received a check in the mail from David Brumley, paying an account at The Brand. The envelope which brought the check also contained another sheet of paper with this message: "Payment of this account made possible by Agriculture".

On the back side of the slip of paper another message explained that millions of workers are employed in agriculture; that approximately 7 million workers are engaged in production; that approximately 6 million are engaged in agri-business (supplying goods and service for the farmer); and that many millions more are engaged in processing and marketing agricultural products.

It makes you stop and think just how important agriculture is to our enconomy, doesn't it? As a matter of fact all wealth comes from the land. That's where it all starts. Without agriculture there would be no food and fiber to buy, no clothes to wear, and mighty slim pickins' on the dinner table.

And this would be a pretty dead communiy.

—HB—

Francis Hardwick, co-owner of the local theatres, has again taken over management of same. George Phillips, who has guided the three local theatres over the past three years for Francis and Frontier Theatres, has been transferred to Alburquerque, N. M. The change was effective Saturday, we understand.

Francis has long been a fixture along main street, and we suspect that he'll be glad to get back in the saddle. We know from experience that you miss the daily contacts with main street merchants whenever you move off and get in another line of business.

—HB—

And another business change has been announced this week. J. L. Marcum and Delbert Scott have purchahed the Pontiac agency from J. V. Campbell, and have thaken over management of the same. The Pontiac agency has been moved to the location at 600 West 1st where Marcum and Scott have been operating a used car business for several months.

Cambell will remain in his present location and will deal in used cars.

—HB—

Paul Harvey (not THE Paul Harvey, but our genial Anthony manager), has just returned from a company sales meeting in Oklahoma City. While there, he dropped by Mercy Hospital to visit briefly with Mary Francis Lemon who is in that hospital recovering from open-heart surgery. Paul tells us that Mary Frances is apparently doing very well. She is in Room 414 at Mercy Hospital.

—HB—

We have about come to the conclusion that we're jinxed when it comes to Perryton.

On the way to last year's Hereford-Perryton game, former Brand editor Dudley Lynch was issued a citation for speeding (he wouldn't tell us how much it cost him).

This year the story is even worse.

Brand newsman Wain Miller left Hereford in what he thought was ample time to get to the North Plains city, leaving a little extra time to have supper with some relatives who reside there.

But that just wasn't in the cards. A faulty fuel pump left him and his party stranded on the other side of the Canadian river. They finally made it into Perryton in time to see the second half of the ballgame.

But that was a pretty good place to be after all, 'cause apparently that's where all the mechanics were, and they weren't about to mess with anyone's automobile until that game was over. It was a thriller from beginning to end and they intended to see it all. But to make a long story short, it was well after midnight before the auto could be repaired, and it was an early 5:30 Saturday morning before a tired bunch of reporters and photographers returned to Hereford. . .with a 13-13 tie ballgame on the records.

Debs Knox told us all the time that we should have taken the Booster bus. . .and leave the driving to them.

We believe it now.

All of which reminds me of the quarterback who kept missing with his passes. Finally, completely disgusted, he pulled off his helmet and threw it at the ground. . .and missed.

—HB—

Don't orget to vote Tuesday on the 10 amendments to the Texas constitution.

This is an off year politically, and that usually means a light turn-out at the polls. But these amendments are important to all the people of Texas, and we'd hate to see a good one fail, or a bad one pass with a 10 percent voting turn-out.

—HB—

A friend of ours was worried about his little daugher getting up ill in the middle of the night. So he consulted one of his know-all friends.

"Does she drink milk before she goes to sleep?"

"Yes."

"That's the trouble," the wis "That's the trouble," the wise guy said. "If you feed the child milk before bedtime, she goes to sleep and tosses from side to side. Milk churns to butter, buter turns to fat, fat turns to sugar, sugar turns to alcohol — and the first thing you know, he kid wakes up with a hangover."

—HB—

Whoa, now! Don't quit turning in those entry blanks for the football contest. It has at least three more weeks to go.

In this case, the absence of one letter, an "s" was almost disastrous to our contest. The story read "final week of the contest", when actually it should have said "final weeks".

The contest usually runs 11 or 12 weeks total, according to how the college football schedule comes out. We keep the

The contest usually runs 11 or 12 weeks total, according to how the college football schedule comes out. We keep the contest going as long as we can get a good schedule without relying on high school games (other than Hereford).

EVENING SCENE — Carloads of sugar beets from throughout the region rumbling along towards Holly Sugar Corporation's Merrill E. Shoup plant here, backed by the setting sun, are among signs of a busy and prosperous harvest season for area farmers this year. Coming in Thursday's Brand is a photo report on harvesting the Hereford area's many crops. (Staff Photo by Wain Miller)

FIFTH PRESIDENT OF PLAYERS

NEW YORK (AP) — Dennis King is the new president of The Players, suceeding Howard Lindsay, who retired after 10 years tenure.

King is the fifth president the club has had since it was organized in the 19th Century by Edwin Booth. Other presidents have been Joe Jefferson, John Drew and Walter Hampden.

TOASTMASTERS INTERNATIONAL

New words, new faces and interesting subjects were the order of the evening for the weekly Toastmasters meeting held last Thursday at 7:30 p.m.

Attendance was a bit off from the previous week as nine Toastmasters and two guests were present — there were thirteen members, but no guests at the before mentioned meeting so it may be marked up as a slight decline in one case and as an increase in the other. Seriously speaking, if you are presently a member of the club, or if you are a person interested in joining the club, make every effort to be out on Thursday evening. You will benefit — and the club will benefit.

TOASTMASTER of the evening on Oct. 28th was Stan Knox; Topic Master, with subjects pertaining to the Halloween season, was J. Raymond Flores. Toastmasters Coker, Adams and Lamm were evaluators; G. E. was Curtis Traweek.

Alvin Smith gave his second speech in Advanced training. He spoke on the subject, "New Words". The speech was amusing and entertaining, and neatly covered the requirements as outlined in the manual for a speech at this level of the Toastmaster training program. The "Speaker of Distinction" award was presented to Smith for his effort on this speech.

Bill Lamm won the honor as best evaluator and Traweek took first place laurels with his presentation during the topic session.

Guests of the evening were Grant Hanna, District Commander of the American Legion, and Paul Arnpriester, a seventeen-year-old student at Hereford High School,

Paul spoke as an entrant in a speaking contest dealing with the Constitution of the United States. The HHS students are entered in this years' American Legion sponsored contest and will be in competition with five other speakers in this Legion district.

COMPETITION will progress from district, to zone and then to a national level with varying college scholarships to be awarded the winners of the contest on the national level.

Bill Lamm will be Toastmaster of the November 4th meeting. Topic Master Jayroe and Flores is to be G.E. Toastmasters who will present speeches on subjects of their choice will be Dement, Stephens, and Adams — alternate speaker is Stan Knox. The winner of the local Legion speaking contest will also be on the program.

Toastmasters — mark your calendars and make plans now to be in your place next Thursday evening, and bring a guest.

Coach Luke Appling of the Kansas City Athletics played in four All-Star games.

GIELGUD, BLOOM IN 'IVANOV'

NEW YORK (AP) — A London run is to precede Broadway appearance of Sir John Gielgud and Claire Bloom in Chekov's "Ivanov."

The veteran actor also will direct the project, his fourth stag venture under the management of Alexander H. Cohen. Previous stints were performing in "Homage to Shakespeare," directing "Hamlet" and directing and acting in "A School for Scandal."

Funeral Service Held In Kilgore

Funeral services were conducted at Kilgore Saturday morning for Mrs. Virginia Wrather, a resident of that city who died there Thursday. Mrs. Wrather, widow of the late T. Bert Wrather, was a Deaf Smith County property owner.

The funeral was in St. Luke's Methodist Church and burial in Kilgore Cemetery, directed by Rader Funeral Home.

Mrs. Wrather is survived by a granddaughter, Mrs. Russell Rogers of Dallas, and a grandson, John Calhoun Moore of Kilgore.

WAY-OUT WORSHIP

NEW YORK (AP) — The cool beat of jazz forms the background for the prayers and litanies of Christian worship in a newly released RCA Victor record, "Jaz Suite on the Mass Texts. Says the composer and conducter, Lalo Schifrin: "It makes sense to introduce the vitality of jazz into this form."

POP SAID, STOCK IS ALSO INCLUDED IN FARM LIABILITY INSURANCE WITH
POOL - SIGMAN AGENCY
801 S. 25 Mile Ave.
EM 4-0758

DOLLAR DAY VALUES

Sportswear
Washable, Press Free
Skirts
Slim Jims
Burmuda Shorts
Blouses
1/3 off

One Group
Lingerie
Peignoer Sets
Odd & Ends Robes
Gowns - ½ Slips
1/3 off

1 Group NYLON HOSE With Seams 59c Pair

1 Group Cotton And Outing PJ's 1/3 off

1 Group SUITS ½ Price

MUST MOVE TO MAKE ROOM FOR HOLIDAY MERCHANDISE

All Sales CASH

THE Vogue

OPEN UNTIL 8 P. M. THURSDAYS

GAYLE WOOLBRIGHT
Is now associated with the Village Beauty Shop as an operator.

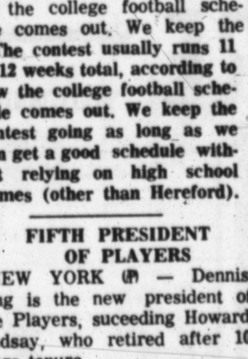

Gayle invites all of her old & new friends to come by. Call Gayle, Jewell Hargrave or Edith Hudson for an appointment for a demonstration of the Penegen Scientific Skin Care Program.

VILLAGE BEAUTY SHOP
611 Park Ave EM 4-1270
● Early or Late Appointments ●

Check these DOLLAR DAY Buys from McDOWELL'S!

Bag of 300 Cotton Balls $1.44 Value Dollar Day 69c

Rexall Bathroom Tissue 4 Roll Pkg. 39c

50c Size — 5 Hole Note Book Filler 19c

Rexall — Double Edge Razor Blades Reg. 98c Value 49c

Limit 2 Per Customer Rexall Brite Set Hair Spray Reg.-Casual or Hard-to-Hold 14 Oz. Aersol Monday Only 47c

Rexall Fast Permanet Wave 2.00 Value Dollar Day $1

Minute Man Chewable Vitamins 100 Tablets Reg. 2.69 1.98

Super Deluxe Electrex Heating Pads Reg. 9.95 Value 5 Year Guarantee 5.79

McDOWELL DRUG
306 N. Main Phone EM 4-1313

GENE LEACH (Staff Photo)

HERE MONDAY

DSC Farm Bureau Has Staff Change

Gene Leach will assume duties as agency manager of the insurance program in the Deaf Smith County Farm Bureau office Monday, replacing Joe Allender.

Leach and his family come to Hereford from Tulia, where they have lived for the past five years.

Bill Carmack, Farm Bureau special agent, will also come to Hereford later from Tulia, where he has been working with Leach for the past two months. Noble Howard will remain in the Hereford office as special agent.

Leach has been working with Farm Bureau for nearly 13 years.

HE SERVED as Legislative Director for the State Farm Bureau for six years.

Later he served as Assistant Legislative Director for American Manager.

Leach was awarded the top salesman award last year for selling life insurance. The Southern Farm Bureau for Southern Farm Bureau covers 12 states.

HE WAS a million dollar procucer for two years in Tulia and Swisher County was the top in life insurance sales last year and this year.

During his five years at Tulia the Farm Bureau membership increased from 650 members to 770 members. Leach said the membership increased each of the five years he was there.

Leach received a bachelors degree in agriculture economics from Sam Houston State Teachers College in Huntsville.

HE AND his wife Eva Jo and their three children Craig, 12; Robert, 10; and Stephanie, 7, all reside at 128 Mimosa Dr.

Class Officers Are Installed

Phebean Class of First Baptist Church held their installation service in the Flame Room recently. Mrs. Raburn Strange took office as president, Mrs. Don Oaris vice president, Mmes. Tommie Weemes and Walter Kreig secretaries.

Group captains for the new year are Mmes. Sammy Morgan Jr., Dallas Phillips, Jack Kirkland and Charles Watson. Mrs. A. H. Cook is the teacher.

Mrs. J. R. Oglesby conducted the installation, Cake and coffee were served during an informal period afterward. The table was decorated in autumn colors by the hostesses, Mrs. Morgan

CLEAN-UP

WASHINGTON (AP) — A Lutheran specialist on the military chaplaincy, the Rev. E. O. Midboe, has commended the U. S. Army's Chief of Staff, Gen. Harold K. Johnson, for curbing "offensive language and off-color stories" in military training.

The general issued a memorandum to all Army commanders asking them to prohibit such language in training.

MEMBER NEW YORK STOCK EXCHANGE
SCHNEIDER, BERNET & HICKMAN, INC.
ESTABLISHED IN 1932
● Stocks ● Mutual Funds
113 West 7th DR3-8363

Helen's
417 Main Street
HEREFORD, TEXAS

DOLLAR DAY

EARLY FALL
DRESSES
Girls Subteens
Juniors
1 Group
1/3 Off
LAYAWAY NOW
from our complete stock of
CHRISTMAS GIFTS

PIGGLY WIGGLY PIGGLY WIGGLY PIGGLY WIGGLY PIGGLY WIGGLY

PIGGLY WIGGLY

YOUR MODERN SUPERMARKET
featuring.... OLD FASHIONED PRICES!

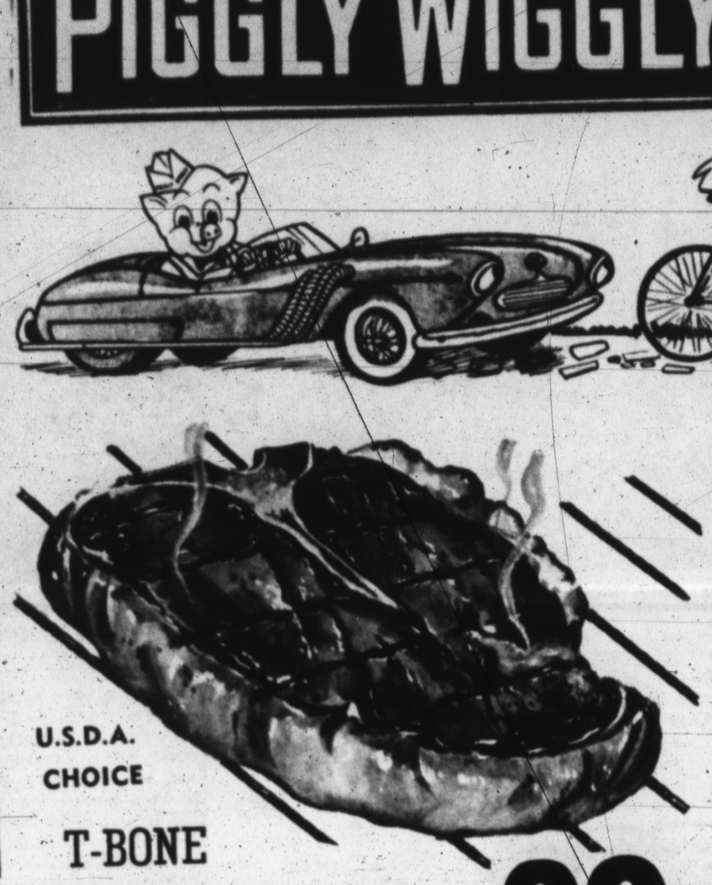

U.S.D.A. CHOICE
T-BONE
ROUND STEAK
LOIN TIPS
LB. 89¢

USDA CHOICE
SIRLOIN or CLUB STEAK
LB. 79¢

USDA CHOICE-CUT & WRAPPED FOR YOUR FREEZER
HIND QUARTERS
LB. 55¢

PINKNEY'S FRANKS 3-Lb BAG $1.09

DURKEE'S
COCONUT 2 14-Oz. Pkgs. $1

DEL-CERRO — FRESH SHELLED
PECANS 12-Oz. PKG. 79¢

Shurfine
Help-yourself-to-Savings
CARNIVAL of 65

Butter - Sweetmilk BISCUITS	13 8-Oz. Cans $1		Shurfresh MARGARINE	5 1-LB Ctns.	$1
14 Oz. Bottle CATSUP	5 FOR $1		300 Can PORK & BEANS	9 FOR	$1
Paper Bag FLOUR	10 LB 79c		Frozen ORANGE JUICE	6 6-Oz. Cans	$1

☐ Shurfresh Cheese Spread 2 lbs.	$ .69	☐ Shurfine Green Beans 4 Sv. Cut B.L. 303	5/$1.00
☐ Shurfine Cherries R S P 303 Can	5/$1.00	☐ Shurfine Potatoes Hash Brown Froz. 2 lbs.	3/$1.00
☐ Shurfine Coffee Reg. or Drip 1 lb.	$ .69	☐ Shurfine Potatoes Whole Irish 303 Can	7/$1.00
☐ Shurfine Corn Golden CS-WK 303 Can	6/$1.00	☐ Shurfine Potatoes Wh. Sweet No. 3 Squat	3/$1.00
☐ Shurfine Str. Cranberry Sauce 300 Can	4/$1.00	☐ Shurfine Preserves Asst'd. Flavors 18 oz.	3/$1.00
☐ Shurfine Cucumber Chips Fr. Pak 16 oz.	4/$1.00	☐ Shurfine Pumpkin 300 Can	8/$1.00
☐ Shurfine Flour 25 lb. Print Bag	$1.79	☐ Shurfine Salad Dressing Qt.	$ .39
☐ Shurfine Peaches YC Hlvs. or Sli. 2½ Can	4/$1.00	☐ Shurfine Red Alaska Salmon 16 oz.	$ .89
☐ Shurfine Peanut Butter 12 oz.	3/$1.00	☐ Shurfine Sauer Kraut 303 Can	6/$1.00
☐ Shurfine Pears Bartlett Hlvs. 303 Can	4/$1.00	☐ Shurfine Shortening 3 lbs.	$ .69
☐ Shurfine Peas Early Harv. 303 Can	5/$1.00	☐ Shurfresh Suckers Asst'd. 34 Ct.	$ .19
☐ Shurfine Pineapple Crushed No. 2 Can	4/$1.00	☐ Shurfine Tea Bags 48 Ct.	$ .33
☐ Shurfine Pineapple Juice 46 oz.	3/$1.00	☐ Shurfine Tomatoes 303 Can	5/$1.00
☐ Shurfine Broccoli Frozen Spears 10 oz.	4/$1.00	☐ Shurfine Tomato Juice 46 oz.	4/$1.00
☐ Shurfine Cake Mixes Asst'd. Flavors 19 oz.	4/$1.00	☐ Shurfine Tuna Chunk Style 6½ oz.	4/$1.00
☐ Shurfine Luncheon Meat 12 oz.	$ .39	☐ Shurfine Waffle Syrup Qt.	2/$ .79
☐ Shurfine Apple Butter 28 oz.	3/$1.00	☐ Shurfine Milk Evaporated Tall Can	8/$1.00
☐ Shurfine Apple Sauce 303 Can	6/$1.00	☐ Shurfine Olives Stuff Thr. Manz 7 oz.	2/$1.00
☐ Shurfine Asparagus All Grn Cut 300 Can	4/$1.00	☐ Shurfine Frosting Mix Choco.-Wht. 13½ oz.	4/$1.00
☐ Shurfine Sliced Beets 303 Can	7/$1.00	☐ Shurfine Fruit Cocktail 303 Can	4/$1.00
☐ Shurfine Blackeyes Fr. Shelled 300 Can	7/$1.00	☐ Shurfine Grape Jelly 18 oz.	3/$1.00
		☐ Shurfine Grape Juice 24 oz.	3/$1.00

BRACH'S CHOCOLATE COVERED CHERRIES MILK CHOC. OR DARK 2 FOR $1

PATIO FROZEN BEEF ENCHILADAS (24 Oz. Pkg.) 8 TO A PKG. 59¢

GLASSWARE
EXQUISITE "BOUTONNIERE" PATTERN
BY WORLD-FAMOUS TAYLOR, SMITH AND TAYLOR COMPANY
. . . . This GLASSWARE offer will enable you to obtain a complete and beautiful table setting as these glasses match the DINNERWARE offer which just ended

Here's How Our Plan Works
With each food purchase of $5.00 you are entitled to buy one of the above pieces . . . with $10.00 purchase, two pieces and so on

Follow This Weekly Schedule:
A different piece will be featured each week, in the following sequence. Don't miss a single week! Build a service for six . . . Eight . . . Twelve or more.

FIRST WEEK	12-oz. Water Glass	29c Value 9¢
SECOND WEEK	OLD FASHIONED 7-oz. Double Juice	25c Value 9¢
THIRD WEEK	5 ½ oz. Juice Glass	19c Value 9¢
FOURTH WEEK	16-oz. Iced Tea Glass	29c Value 9¢

This program will be run 3 times for at total of 12 weeks. Spend $20.00 per week at PIGGLY WIGGLY get a service for 12 for 48 glasses! during the 12 weeks for just $4.32

Featured This Week
7 Oz. Old Fashioned DOUBLE JUICE GLASS
9¢ WITH EACH $5.00 PURCHASE

PICK 'EM UP TODAY
Tendercrust BREAD
Shurfresh MILK

DUNCAN HINES PANCAKE MIX 2-LB BOX 29¢

COCA COLA KING-SIZE & REGULAR 6-BOTTLE CTN. PLUS DEPOSIT 39¢

PIGGLY WIGGLY The Original SELF SERVICE
OPEN AT 7 A.M. — CLOSE AT 8 P.M.
CLOSE WED. & SAT. AT 9 P.M.

NO. 1 RUSSET POTATOES 10-LB BAG 59¢

GOLDEN DELICIOUS APPLES LB. 19¢

CABBAGE LB. 7¢

CORN SHUCKS 1/4 LB. PKG. 29¢

PIGGLY WIGGLY PIGGLY WIGGLY PIGGLY WIGGLY PIGGLY WIGGLY

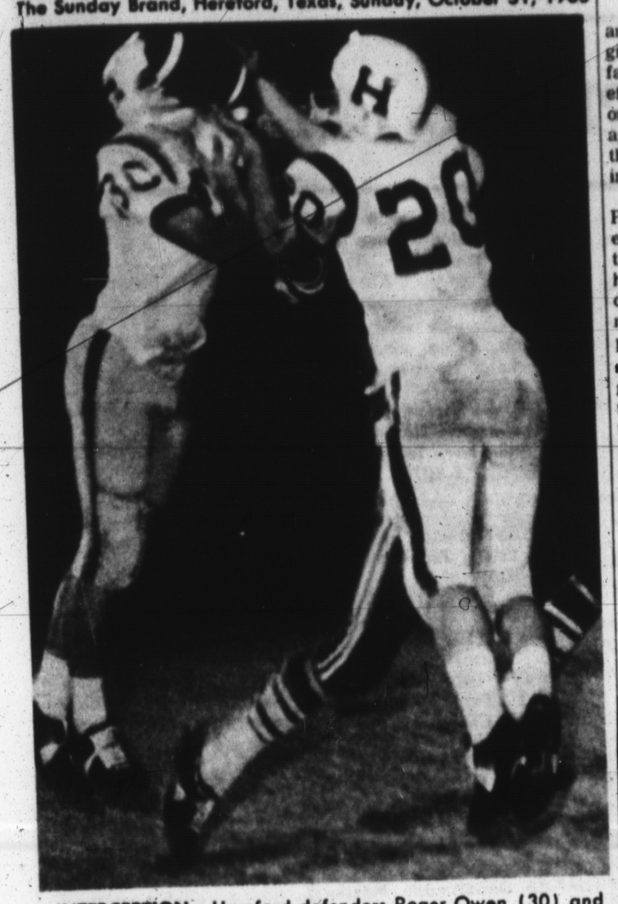

INTERCEPTION—Hereford defenders Roger Owen (30) and Steve Hodges (20) teamed up to snatch away a pass intended for Perryton's Gary Lockweed as the final second of Friday night's district clash ticked away. Hodges ended up with the ball and returned to the 11-yard-line in Hereford territory before being knocked out of bounds to end the game. (Staff Photo by Tyler Vance)

Farmers Meet Opens In Abilene

Farmers from over the state will soon be converging on Abilene for the Sixty-second Annual Convention of the Texas Farmers Union which opens Thursday morning, November 4, at the Windsor Hotel.

THE DELEGATES to the state Farmers Union meeting will celebrate the passage of the 1965 Farm Bill which, according to the officials of the organization, "bears the unmistakable stamp of Farmers Union."

State Farmers Union President Jay Naman says that the "delegates to the state convention will be charged with the responsibility of adopting a program that will assure that the povisions of the recently passed farm bill operate to increase farm income and accomplish the other long-range objectives that Farmer's Union has sought traditionally through the approach clearly defined in this Farmers Union farm bill.

THOSE ON the program drafting committee who have been charged with the responsibility of combining the resolutions from the county Farmers Union organizations into a program to be considered by the convention are: Chairmen Foy Mitchell of Roby and Bobby Traweek of Dublin and members Charles Hensley of Cameron, Jamie Blackwell of Alvin, C. C. Burnett of Dumas, S. L. Garrison of Hereford, Hollis Madden of Hamlin, Joe Ranklin of Ralls, Claude Fuller of Gorman and Frederick Leopold of Nada. The program Committee will meet in continuous session from Monday, November 1, until the program is drafted and ready to be submitted to the assembled delegates.

A record attendance is expected at the Abilene meeting because of the unprecedented growth Farmers Union has enjoyed in 1965. It is expected that this might well be the largest state convention in Texas Farmers Union history.

An interest-packed two-day schedule includes speeches by Senator Ralph Yarborough, Congressman Graham Purcell, Congressman Jim Wright, and National Farmers Union Insurances Manager Ray Novak, and other state and national figures. NFU President James G. Patton's speech at the annual banquet session on Friday evening will highlight the convention activities.

OTHER convention speakers will be H. M. Baggarly, country editor of the Tulia Herald, Southwest Regional Director Bill Crawford of the Neighborhood Youth Corps, and Lyle Robinson, Swisher County Electric Cooperative manager, recently returned from Viet Nam. Minnesota Farmers Union Secretary-Treasurer Archie Baumann of St. Paul, an accomplished cartoonist and humorist will speak to a special youth breakfast early Saturday.

The officers for 1966 will be elected during the convention and the delegates to represent the Texas affiliate at the National Farmers Union convention in March will also be chosen.

Barley Remains In 1966 Feed Grain Program

Barley remains in the 1966 Feed Grain Program and gives Deaf Smith county farmers a bigger base for planting milo and a point of substitution with wheat, according to Claude Dameran, President of the Deaf Smith County Grain Sorghum Producers Association.

Dameran also said that cross-compliance between wheat and feed grains would not be put into effect. He said that under terms of the new Farm Bill that at the "discretion of the Secretary" USDA could have omitted barley from the program and also called for cross-compliance between wheat and feed grain programs.

North Plains farmers, working through the Grain Sorghum Producers Association developed and presented information to legislative and administrative farm leaders as to the damaging effects such changes could have on sorghum growers income and appealed for leaving barley in the program and not implementing cross-compliance.

Bill Nelson, Executive Vice President of GSPA advised Dameron and other County Association officers that the Association had been notified of the USDA decision to leave barley in and not require cross-compliance.

Barley itself is not a big income factor in the grain sorghum area, but it being left in the program allows the farmer to use it as a feed grain base and pick up extra milo acres and also, if a farmer has no milo base, a barley base will give him a point of substitution with wheat which allows him to really grow all the milo he wants up to the extent of his wheat allotment.

Dameron said that the Association reported that a wheat farmer must comply with the cotton program to draw wheat payments, but that a cotton farmer can participate without being in compliance on wheat or feed grains.

"I give full credit and recognition to the organized efforts by farmers through the Grain Sorghum Producers Association for obtaining these important rulings improving our area income from grain sorghum", Dameron said.

CARD OF THANKS

We want to thank each and every one who comforted us during our recent sad loss. It leaves us with grateful hearts towards neighbors and friends. Their comforting expression of sympathy, the beautiful flowers, sympathy cards, and food contributions to the church.

Mrs. W. H. Awtrey Sr.
and sons W. H. Awtrey Jr.
and family and
Dean Awtrey and family

Infielder Phil Linz of the New York Yankees has led four different minor leagues in errors.

ALMOST GONE—Al Rupprecht, Perryton halfback, intercepted a Hereford pass with 1:01 remaining in the game on the 25 and carried the ball 50 yards to the Hereford 25-yard line, when he was tripped by Hereford quarterback Gary Victor. Hereford tied Perryton 13-13 in the second conference game of the season. (Staff Photo)

FUMBLES CAN BE SEEN

SAN FRANCISCO (AP) — Center Joe Cerne, a Yugoslav native who came to the united States at the age of 10, has a realistic outlook about playing the pivot post in the National Foootball League.

The Northwestern graduate now with the San Francisco 49ers says:

"You have to do a lot of little things at the center position and they must be automatic. Nobody notices the snap unless there is a fumble. If you do a really good job, nobody knows except the coaches and the men who see the game movies.

"Football has been instrumental in giving me opportunities I never ever dreamed existed in America."

Add lots of drained capers to mayonnaise or mayonnaise-type salad dressing and serve, instead of tartar sauce, with fried scallops. If you like, you may add diced pimiento along with the capers.

PAM-TEX STEEL BUILDINGS

* COMMERCIAL
* INDUSTRIAL
* FARMS
* AUDITORIUMS
* HANGARS

A. G. May Construction Co.
"RED" MAY

Route 2
Phone EM 4-0668

Dimmitt Highway
Hereford, Texas

Dollar Day

Gastons
POPULAR STORE

DOORS OPEN
8:00 A.M.
ALL SALES CASH
ALL SALES FINAL

Ladies Department

100 Sweaters
9.00 to 16.00
Reg. 12.00 to 25.00 - Size 34 to 40

Skirts
9.00 to 12.00
Reg. 12.00 to 19.00 - Size 5 to 15

Special Purchase
• SKIRTS
• SWEATERS
HONG KONG
Reg. to 35.00
Size S, M & KNIT
13.00

Group of
PANTS
Reg. 9.00 to 25.00
5.99 12.00
Size 8 to 20

Knit Suits
Reg. 35.00 to 90.00
25.00 to 49.00
Size 8 to 20

Group of Amco
Car Coats
Reg. 32.00 to 45.00
25.00
Size 6 to 16

Children's
• Dresses
• Gowns
• Pants
Size 3 to 15
UP TO 40% Reduction

Shoe Department

Group of Name Brand
Ladies Style Shoes
Mushroom
Black Red Combination
Green
Spice
10.99
15.95 Values
MATCHING BAGS

Group of Name Brand
Ladies Style Shoes
Green
Black Sude
13.99
19.95 Values

Flat & Casuals
Val. to 11.95
5.00

Style Shoes
Value to 18.95
7.99

Men's Department

1 Group
Men's Suits
Values 49.00 to 75.00
$ Day Only
39.95

1 Group Men's Long Sleeve
Sport Shirts
Value to 5.00 — $ Day Only
2.99

1 Group Young Men's
No Iron Slacks
Reg. 5.98 to 7.98 — $ Day Only
2.99

1 Group Boy's — 2 Colors
Winter Coats
Size 14 to 20 — Reg. 19.95
$ Day Only
12.95

SHOPPING IS FUN IN DOWNTOWN VARIETY PLAZA
HEREFORD

Phone EM 4-2030 WANT ADS Phone EM 4-2030

We Are Today Paying
Milo 1.70
Wheat 1.43
(Subject to Market change)
Compliments of
CONTINENTAL GRAIN CO.

Lee Carter
Jack Kirksey
GENERAL CONTRACTING
Phone EM4-1732
EM4-0528

You've Never Seen Such Thorough Service
STOP IN SOON
Phillip "66" Products
EAST SIDE "66"
Rocky Stewart
1303 E. 1st. EM 4-2644

Colorado Rod-Weeders
PTO or hydraulic drive.
Cisco Rod - Weeders
with hydraulic drive.
Dempster Planters, Cultivators and Rotary Hoes.
Lilliston Shredders & Blades.
See the new M-F Diesel tractors. We have several GOOD used Combines.
SEE:
LESLY MOTOR CO.
For the finest in farm machinery.
West Hi-way 60
Phone EM 4-1600

DENTON PARK
Development
and
Construction
North of Aikman School

Split Levels
A most elegant home-built for family living - 3 large bedrooms - 3 bathrooms. Den with fireplace, living room, dinjng room, kitchen, patio with built in bar-b-que area. Automatic garage door. 1400 E. 16th. Built with the family in mind this lovely 4 bedroom is a real buy. Featuring cedar paneled den with fireplace, 3 baths, carpeted and all built-in. Come by 1405 E. 16th Street.

Outside Denton Park
Very comfortable all brick 3 bedroom 1¾ baths, 1200 sq. ft. of living area. Nice fenced yard, see at 824 Ave. K or call Denton Park office.
3 bedroom priced to sell. Large closets, living room, dining room and kitchen. Laundry area and pantry. 501 Ave. H or call Denton Park office.

TONY RAVIZZA
CUSTOM BUILDER
Office: 16th & Blevins
EM 4-1350

PERSONALIZED SERVICE IN . . .
PLANNING DESIGNING FINANCING
GENERAL INSURANCE
HOMES THAT WILL OUT LAST YOUR MORTGAGE
LET US PLAN WITH YOU

---

1. FOR SALE Miscellaneous

FOR SALE
Distilled water. Ozarka water, Soft Water Service. Home owned softeners. See, or call, SOFT WATER SERVICE Texas. Phone EM 4-3280 216 N 25 Mile Ave., Hereford. B-1-33-tfc

INSULATION
For new and old homes
SHEET METAL NEEDS
WALKER SHEET METAL
305 E. 5th EM 4-0788
B-1-12-tfc

WANTED RESPONSIBLE Party to take over payments on late model Singer sewing machine in Hereford area. Will Zig-Zag, fancy stitches, etc. Five payments at $4.96 or $25.00 cash. Write Credit Department, 1114 19th Street, Lubbock, Texas. B-1-36-34-TFC

NEW MEN'S and boys jackets, $2.50 and up. Men's insulated underwear, $5 per suit. Hereford Surplus 1221 E. 1st. B-1-19-16-5c

SILVERTONE CONSOLE All Channel 21 inch Color TV. $429.88. Sears, Hereford, EM 4-3854. B-1-12-35-9p

"Floor Coverings Are Our Specialty"
CUSTOM FLOOR COVERING CO.
116 W. 2nd EM 4-3265

Ceramic Tile — Cabinet Tops
Floor Covering
● Free Estimates ●
C&W Tile & Tops
847 E. 1st St. EM 4-3448
Hereford, Texas

SAVE $25 — Kenmore automatic washer — one speed, one cycle — Three water tempertures — lint filter, nothing down. Now $149.95. Sears, Hereford, EM 4-3854. B-1-21-14-9p

ALFALFA HAY. See Charlie Holt, 4½ miles west on Clovis Highway. EM 4-0402 or 289-5599. B-1-14-8-110p

Hi-Way Auto Sales-Cleanest Cars in Town. B-1-10-15-tfc

HARVEST TIRE SPECIAL
New FIRESTONE truck tires 8.25 x 20 10-Ply Nylon $42.95, plus tax. Limited quantity. Other bargains.
BEETEX SUPPLY CO.
N. Westway
Ph. 289-5313
B-1-39-tfc

FOR SALE
Used Powef Poles
Lots 1 to 49, $5.00 each
Lots 50 or more, $4.00 each,
DEAF SMITH COUNTY ELECTRIC CO-OP, INC.
HIWAY 60 EAST, EM 4-1166
Box 753. B-1-12-tfc

REGISTERED angus bulls for sale. Charles Hoover, Call EM 4-1735. S-1-10-13-28k

EXCELLENT KING 3-B TROMBONE
Would make good horn for high schooi or junior high student. Luxurious box case. Almost new. Reasonable. Call Larry Fuhrmann, EM 4-2030 or EM 4-0799. B-1-7-tfx

HEREFORD BAKERY
519 Park Ave. EM4-0177
HOME OF
Deaf Smith County
Bread and Pastries

GLASS IS OUR BUSINESS —
Call Us For All Your Glass Needs
HEREFORD GLASS CO.
1302 Park Ave. INC. EM 4-2652

Harold Morton Real Estate
Farms, Homes & Commercial Property
Prudential Farm Loans
ROBINSON INSURANCE
Home EM 4-1462 Office EM 4-2232

In Hereford
E. B. BLACK CO.
FLOOR COVERING SPECIALISTS
● CARPET ● LINOLEUM
● CABINET TOPS ● 9' & 12' FELT BASE
QUALITY MERCHANDISE
EXPERT WORKMANSHIP
2nd & Main Phone EM 4-0055

MARK IV REALTORS INC. "HALLMARK OF SERVICE" MLS
EM 4-2220
Our new location is 242 E. Third

Houses

3 bedroom stucco Ave. B for only $7,950. Carpets, carport, large lot.

3 BR house, less than one year old. Fenced back yard, low down payment and $67 per month payments. 400 Long.

1350 sq. ft., brick, double garage, 3 bdr., 1¾ bath, carpet. Only $425 down. FHA payment less than $110 a month. H-377.

FARMS

Half section, 2 miles from city limits. Two 8 in. and one 6 in. wells. Improvements. Only $525 an acre. F-340

EVENING & SUNDAYS
Oliver Streu EM 4-2857 Francis Hardwick EM 4-2241
Mrs. Shelby Rogers EM 4-3266 Harold Rudd 289-5639

Quilt tops, Stamped cutwork, Cross-stitch table cloths, Needlepoint tapestries, Fairknit knitting yarns.
DAN'S OF CANYON
B-1-40-8c

NEW FALL COLORS
In all imported and domestic yarns. Christmas gifts, and crewl embroidery. Free knitting instructions.
KNIT'N HOUSE
319 N. McKinley
B-1-11-tfc

FOR SALE Practically new insulated camper for wide, long wheel base pickup. EM 4-3817. B-1-13-43-2c

FOR SALE 35 registered Hereford cows. Silver Domino and Husker Mischief breeding. Call EM 4-2550. B-1-14-43-4p

ONE ELECTRIC golf cart. See after 4:00 at EM 4-2796. B-1-10-43-4c

150 GOOD calves for sale. Call 385-3413 or 385-4658, Littlefield, Texas. B-1-11-43-fc

1965 ONE BEDROOM concord trailer house, 8x36. EM 4-3461. B-1-10-43-tfc

STORAGE BUILDINGS
10' x 11' $200.00
10' x 14' $265.00
10' x 20' $325.00
See These Buildings at
336 Ave. I
S-1-52-tfc

OUR SERVICE DEPARTMENT
is equipped and staffed to give you the service you are entitled to.
We Appreciate Your Business
● Buick ● Rambler
● Johnson Boat Mtrs.
KINSEY - OSBORN Motors
142 N. Miles EM 4-0990

END RENT PROPERTY WOES!!
Having trouble keeping it rented, collecting rent, have destructive tenants, etc? Let us help you solve your problems. Call RENTAL COUNCELLING SERVICE, EM4-0972, or write Box 846

REPAIRS
REMODELING
Commercial or Residential Repairs, Extra Rooms, All type yard fences, patios.
FREE ESTIMATES
Financing Available
See or Call
HAROLD HALLFORD
615 Union
Phone EM 4-3822

BOYD'S HUMBLE SERVICE
COMPLETE CAR CARE
EM 4-1110
741 W. 1st EM 4-9056

BIG RED BARN
We buy-sell-trade for anything of value.
USED FURNITURE
Appliance and Junk
EM 4-3552
West Side of Hereford
Highway 60

REPOSSESSED SINGER
Big Singer Zig-Zag eguipped, with four drawer cabinet. Take over 7 payments of $5.21. Also one big 1965 Dial-O-Matic. Does it at all, in cabinet, like new. Brand new, fully guaranteed. Take over balance of monthly payments or will discount for cash. For further information, write Credit Department, Box 3501, Amarillo, Texas, 69106. B-1-18-1c

CUSTOM ROW BINDING
For sale a two row binder and platform canvas, new condition for 10' PTO, IH binder.
RALPH PACKARD
EM 4-2110 before 9:00 or after 6:00
S-1-10-tfc

Complete Turn Key Installations of Pumps and Gear Drives
BIG "T" PUMP CO., INC.
Sales & Service
Hereford ..... EM 4-0353
Dimmitt 647-3444
Friona 247-3311
S-1-24-tfc

HARD TO FIND ITEMS
Door chimes, light fixtures, HARD TO FIND light bulbs, including 150 watt colored flood lamps, and fluorescent tubes. Ironrite Ironer pads and covers and many more items.
WITHERSPOON ELECTRIC COMPANY
129 W. Third EM 4-0224
S-1-10-tfc

BALED DRY land cane, small stalk and sweet. Four miles south of Vega on 385, ¾ mile west or call 267-3919. B-1-21-17-3p

CLEAN RUGS, like new, so easy to do with Blue Lustre. Rent electric shampooer, $1 Hereford Hardware. B-1-17-18-2c

---

DON'T BUILD ANY STEEL BUILDING
Agricultural or commerical
until you get a price from your
BETTER BUILDINGS respresentative
HORACE HENLEY, JR.
Dimmitt, Texas
Ph. 647-3501 after 7 P.M

Lions Club meets each
Wednesday, 12 Noon
Hotel Jim Hill

Kiwanis Club
Thurs. Noon
IOOF Hall
207 E. Sixth

Hereford Rotary Club
meets every
Monday at 12:05
FLOYD'S RESTAURANT

STATED MEETINGS
Second Monday
Thurs.
7:30 p.m.
Practice
Ray Simpson, Jr., Sec.
Troy Stambaugh, W.M.

FOR SALE
Gamble Dealer Hardware Furniture Store for sale in Lovington, New Mexico. Building for sale or lease. C. V. Darden, Box 1056 Lovington, New Mexico. Ph. 396-3430. S-1-14-4c

ANGUS BULLS
ANDREWS & ANDREWS
S-1-10-tfc

1962 HARLEY Davidson 74, loaded, low mileage. See to appreciate at East Bedford Mkt. 605 E. Bedford, Dimmitt. B-1-18-43-2p

250 tons bales or bundles cane for sale or trade for cattle. Hereford, 276-5272. B-1-14-15-tfc

2. FOR SALE Farm Equipment

WE ARE DEALERS
for Peerless Grain Rollers and Feeding Equipment
DAVIS IMPLEMENT
144 W 2nd EM 4-2811
B-2-18-tfc

TRUCK TIRE SALE
Close out on quality FIRESTONE tires HD Transport Nylon 10-Ply: 8.25 x 20 $58.95; 9.00 x 20 $71.95 Plul tax. Other bargains
BEETEX SUPPLY CO.
N. Westway
Ph. 289-5313
B-2-39-tfc

TOP QUALITY
Irrigation Dams as low as $3.25
DAVIS IMPLEMENT
144 W 2nd EM 4-2811
B-2-18-tfc

EXPERT CLOCK REPAIR
on All Clocks
8 Day — Alarm — Coo Coo and Automobile
COWAN JEWELRY

HEREFORD RADIATOR
FRAME & AXLE SERVICE
120 Schley St.
DEPENDABLE SERVICE

W. T. CARMICHAEL EM 4-1251
801 S. 25 Mile Ave. **REAL ESTATE**
Commercial, Home and Farm Loans
One especially luxurious house for sale.
Homes — Farms — Highway Frontage — Ranches
We Need Your Farm Listings
TROYS CARMICHAEL

FOXWORTH-GALBRAITH LUMBER COMPANY
SPECIALIZING IN ALL KINDS OF BUILDING MATERIALS
RETAIL YARDS SERVING TEXAS, NEW MEXICO AND ARIZONA
234 E. 2nd Hereford EM 4-1224

ONE IHC-H tractor with vegetable cultivator. Phone 289-5328. B-2-10-43-tfc

105 JD Combine with Hume Reel, Cab, Refrig. air conditioned, milo fingers, 20 ft. platform.
Ernest Sammann
1408 Amarillo St.
Plainview, Texas
CA 4-4078
B-2-43-2p

M-5 MOLINE tractor, 61 model. Eldon Craig, 205 Avenue K. EM 4-3218. B-2-11-17-4p

KENMORE Electric Clothes Dryer: Normal cycle for all fabrics — two temperatures. Nothing down. $99.95. Sears, Hereford. EM 4-3854. B-2-17-14-9p

2 605 MM Irrigation Engines natural gas, rebuilt 1 model A 14 ft, Gleaner Baldwin, bargain 1 Tow Row PTO Gehl Frage Chopper, very good buy 1-MF-65 Deisel-matic Massey Ferguson tractor used 272 hours, like new. 3 one way plows, Ark-Valley, JD & Krause
Wes Tex-Tex Equipt. EM 4-0250 Phillips Amarillo Drake 6-8426 B-2-16-4c

1959 MODEL 40 Oliver Combine with cab, Hesstons and pick-up reel. $2250. Cutting now. Nine miles south of Summerfield. Call Bill West, Hub 265-3230. B-2-24-18-3p

MEAT
Specializing In
CUSTOM SLAUGHTERING
WHOLESALE — RETAIL
HACKER — JESKO
Rt. 3 — Hereford
EM 4-3390

Reliance HOMES BY FOXWORTH GALBRAITH JR.
NO DOWN PAYMENT
NO CLOSING COSTS

CANTALOUPE
until you have a home to bring her home to. We suggest a 3 bedroom, 1¾ bath, brick, for only $22,500. Double garage, fenced yard. H-310

LETTUCE
drive you over to see a lovely stucco home with 5 rooms & basement. $950 total move-in cost. Reasonably priced. H-306

TOMATOES
from your own garden at this 3 bedroom, 1¾ bath home with drapes & carpet. Central heating & double garage. Low price makes this a quick sale. H-304

CABBAGE
is what you will have some extra of if you buy this home with two duplexes. Income of $400 per month, and all are now rented. Owner will give immediate possession. R-114

PEPPER
her up by buying her this new 6 room home for only $16,500. Total move-in cost is $2,000. H-396

ICE CREAM
is no more refreshing than this dandy home with sunken living room, with large patio. 3 bedrooms, 1¾ baths. Small down payment. H-301

CAN YOU HANG
by your toes & miss this 325 acres with 226 milo, 68 wheat, and 35 cotton. Two good 8" wells on natural gas. 29% down. $500 per acre. An above average farm for this price. F-368

ONLY A BABE
can't buy this 320 acre tract with 3 wells, only $10,000 down. $325 per acre. Good allotments, tight land. F-333

Extraordinary Sacrafice
on this 320 acres 2 miles from Hereford, 3 wells & a 4 bedroom house. Must see to appreciate this value for only $525 per acre. Small downpayment, or will trade for quarter section. F-363

A Race Horse Could Run
for this 164 acres with tight sandy loam and the lay of the land is perfect, 3 wells and a nice 2 bedroom home with full basement. 20 acres pasture to raise some little race horses. F-235

EM 4-2266 RENTAL SERVICE
DEMAND .... JUSTICE
HOMES

NOTICE
FHA HOMES built according to your plans for a total minimum move-in cost of $200, if you have had 90 days active duty.

Main & Hwy. 60
THE CREATORS OF OWNERSHIP
Residence Phones
Mike Justice EM 4-0544
Ralph Owens EM 4-2560
Frank Wiginton EM 4-2028
Jerry Huckabay EM 4-2636
Rental Mgt. Dept.
Greg Cromar EM 4-1171

Hereford Insurance Agency
• To be sure! Don Baugous — Manager EM4-0850

Deaf Smith County Abstract Co.
323 Sampson
West of the Court House
EM 4-2851
Abstracts — Blueprints — Photocopying

Phone EM 4-2030 WANT ADS Phone EM 4-2030

Classifieds...

COVERED one-horse tandem trailer. Complete with spare. In extra good condition. Can be seen at Hoot Poarch's. Call EM 4-1356.
B-2-20-41-tfc

MOLINE SWATHER $500. H. E. Wimberley, Phone 267-3836, Vega, Texas.
B-2-10-16-tfc

ONE 1963 Model 21 International cotton stripper mounted on M Farmall tractor. Joe Ed Andrews, 276-5239.
B-2-16-18-4c

3. Automobiles FOR SALE

MILBURN MOTOR COMPANY
We Pay Cash For Used Cars
225 N. Sampson
Phone EM 4-0077
B-3-33-TFC

1964 Ford Country sedan station wagon. Nine passenger, lots of room. Hi-Way Auto Sales, 600 West 1st.
B-3-17-15-tfc

FOR SALE: 1964 Plymouth Barracuda. 7,000 miles, four speed transmission, etc. $1,995. Contact Installment Loan Dept., First National Bank, Hereford.
B-3-20-14-tfc

SILVERTONE Console Color TV with color guard — The electronic brain that purifys color automatically $444.88 — Nothing down. Sears, Hereford. EM 4-3854.
B-3-20-14-9p

1963 Rambler four door station wagon, V-8 automatic, loaded. Save! Hi-Way Auto Sales, 600 West 1st.
B-3-16-15-tfc

Large ¼ sec. smooth land close to town on pavement, in good water. Priced to sell at 20% down, 5½% on balance, poss. Carthel Real Estate, 206 N. 25 Mile Avenue, Hereford, Texas. Phone EM 4-0944.
B-4-43-2c

SIX — 10 HOLE Budd Wheels for 1962 Chevrolet truck. C. R. Stone, EM 4-2224.
B-3-13-17-2c

'55 Chev. 6 Pickup, new motor. '62 Olds Star Fire, loaded. One bedroom trailer house, excellent condition.
Elza's Garage
3½ miles South of Hereford
B-3-43-2p

1962 CORVETTE both tops, good condition. 126 Emma. EM 4-4548.
B-3-10-18-1c

1959 FORD half-ton pickup. Good condition. Phone EM 4-0651.
B-3-10-18-2c

4. REAL ESTATE For Sale Or Trade

BY OWNER
EXTRA NICE 4 BEDROOM, 3 baths, large den-kitchen and dining area combination with fireplace. Large playroom, covered patio, redwood fence. Might take small house as trade-in. Located in Sunset Addition in Hereford. Phone 247-3001, Friona from 8:30 AM to 5:00 PM.
B-4-12-tfc

FOR SALE
1963 Thunderbird
Like New
Can be seen at
Crawford's Gulf Station
on East Hwy 60.
B-3-40-tfc

TWO BEDROOM house and lot at 218 Ave. C. W. T. Elder, EM 4-0428.
B-4-13-18-2p

FOR SALE by owner: large lot on Country Club Drive. Ideal for split level. Phone EM 4-1783.
B-4-16-18-tfc

FOR SALE
325 A. near Umbarger, 29% down, bal. 15 years at 5%. 3 wells, on pipeline, good imps., on pavement.
• • •
625 A. on pavement east of Tulia, Silverton Road, one 8" well and one 10" well. Imp., good allotments.
• • •
331 A. Nezareth, 25% down, bal. 5% int. 14 years. Four 4" wells. good allotments and imps.
• • •
339 A. South Arney, two 6" wells on natural gas, under ground pipe, allotments.
• • •
640 A. west Vega, 29% down, bal 15 years 6%. 296 A. wheat.
• • •
662 A. SW Happy, 25% down, bal 15 or 20 years. Imps., 4-8" wells, good allotments.
• • •
192 S. on pavement E Nazareth, $35,000 loan, bal cash. Good allotments, imps.
• • •
320 A. SW Happy, 29% down, bal 10 years. Three 8" wells, imps good allotments.
• • •
1¾ Sec. grass close to Canyon, 29% down, bal 10 years 5½%, good water.
• • •
650 A. Umbarger, good irr. water, imps., 29 % down, bal 10 years at 5½%.
• • •
246 A. grass on pavement, 29% down, bal. 10 years at 5½%.
• • •
94 A. N Canyon, on pavement, grass, 29% down, bal 5 years 6% int. Development project.
• • •
322 A. $20,000 loan, 6% int., bal cash. good Imps, in soil bank, good allotments. SW Canyon.
• • •
592 A. NW Wayside, $80,000 loan, 12 years 6%, bal cash. 304 A. wheat, 145 barley, 30 grass. Bal. lay-out.
• • •
½ min. under nearly all this land goes to buyer. Pricer to sell.
• • •
2 Sec. S Happy, 5 irr. wells, 29% down, terms on bal.
• • •
J. W. Schawaller
Real Estate
408 Foster Lane
Canyon, Texas
Tel OL 5-4004
S-4-18-tfc

Irrigated Farm Land and Ranches. Real Estate loans made promptly. Liberal Valuations. For safety deal with a Realtor
J. C. RICKETTS, REALTOR
Ph. EM4-3771 '33 W. 3rd St.
S-4-25-TFC

CAMPBELL REAL ESTATE OFFERS:
LAND
NEW MOBILE HOMES
LIVE LIKE A KING IN YOUR OWN WIFE-SAVING HOME, PAID IN 7 YEARS OR LESS!! (and she'll love you for it!)
Complete line of EXCEPTIONAL QUALITY mobile homes. Each one complete with furniture, appliances, etc. All it needs is you. Very low upkeep, NO REAL ESTATE TAXES!! Investigate today.
• • •
335 ACRE FARM S.E. of city. Very clean, choice soil, fair allotments, is an excellent laying place. 5 wells and over 1¼ mi. tile. $350 per a., approx. $25,000.00 down.
• • •
SECTION NW. of city. Four good 8" wells on nat. gas, fair allots, 2 sets of imps., inc. a fine brick house. Would trade for smaller farm in good water. $465 per A.
• • •
4000 A. STOCK FARM in S.E. Colo. One of the best combination places in the area. 4 booming 8" wells one 6" on approx. 1,000 A. choice farm land. Has 10" water pottential $90 per A., low down.
• • •
HOUSES
SACRIFICE! NEW 3 BDR., 2 bath brick with dbl. garage, fenced yard, built-ins, in NW area. Appraised over $17,000 price ONLY $15,500.
• • •
3 BDR. STUCCO w/double garage and basement. Very little down to solid buyer.
• • •
NEW 2 BDR., 2 bath brick in NW area. Quality built and roomy, has many extras. Owner might trade for car, lot, trailer, etc. $21,500.
• • •
NEW 2 BDR. frame house w/ carport. $750 down will handle, no loan closing costs, owner will carry balance. $8,500.
• • •
CAMPBELL REAL ESTATE
E. HWY. 60 Phone EM 4-0972
If no answer call EM 4-0798 or EM 4-0789
S-4-16-tfc

STAR STREET
Large two bedroom and den, single garage, 1¾ baths, has 5½% G. I. Loan. Small equity. Call for appointment.
Hamby Real Estate
EM 4-3566
B-4-18-tfc

FARM & RANCH LOANS
Representing 4 Good Companies
DON MARTIN AGENCY
204 Emma EM 4-0925
S-4-28-tfc

FOR RENT
Planning to build at 809 Park Ave. If you need office or business space see
DON MARTIN
204 Emma EM 4-0925
S-4-28-ttc

FOR SALE OR TRADE
Three bedroom, 1¾ bath on 70' lot, edge of City.
NEW 3 BEDROOM BRICK HOUSE; 2 car garage.
14 x 24 office for rent or sale
One acre and smaller tracts. will finance.
500' of Hiwy frontage on West Hiway 60.
Bill Barber, EM 4-4073
S-4-37-tfc

WESSON'S LAND SPECIALS.
160 ACRE FARM: All good level land in cultivation, on pavement with light irrigation water possibility. Poss. Terms. $150. A.
300 ACRE FARM: 2 bedroom home, 8" irrigation well, 90 acre cotton base. All good level land in cultivation. Possession, terms ½ min. Per acre $298.00.
20 ACRE FARM: Improved. Irrigation well. Right near Hereford, to trade for home in Hereford.
WESSON REAL ESTATE
Hereford, Texas
S-4-18-tfc

HANCOCK FARM LOANS
Farm & Ranch Loans anywhere for any purpose. Free, prompt and liberal appraisals. Terms to meet your requirements. Low int. Rates.
WESSON REAL ESTATE
Hereford, Texas
S-4-18-tfc

EXCLUSIVE LISTING
Lots for sale in Unit I of Bluebonnet Addition. FHA Loans available on Cherokee Drive and on 16th across the street from Bluebonnet School.
HICKMAN REAL ESTATE
EM 4-3275 115 15th Street
S-4-15-tfc

FOR TRADE
3 bedroom, 1½ bath, den, large living room brick home in Littlefield. Will consider trade for house in Hereford. Write Box 673, Hereford, Texas, or call 806-385-3203 in Littlefield, Texas.
B-4-15-tfc

CENTRAL Heating and air conditioner system — Includes everything. Save $165.00. Now only $764.00 — Installation extra — up to five years to pay. Sears, Hereford, EM 4-3854.
B-4-29-14-9p

3 Bd. Near school, completely redone with new carpet. Price only $8950. Small down payment.
2 Bd. Brick—$500 down
177 a. dry land on pavement, good allotments, 64 a. in S.B. GI loan. $6000 Price $140 acre.
Quarter near Lazbuddle, best of water, 1-8" well—cotton 15, Wheat 24, Milo 112. $15,000 will handle. $575 a.
320 a. ½ off pavement. 2 good 8" wells on gas. Milo 226, Wheat 68, Cotton 35, Price $500.
320 a. well improved, clean and almost perfect laying land. Top allotments Price $475.

Several good listings on N. Plains, Spearman, Dumas area.
CARTHEL REAL ESTATE
Farms-Ranches-City Property
EM 4-0944
B-4-42-tfc

$ $ $ $ $
ONE MILLION DOLLARS
To lend on irrigated land in Deaf Smith, Castro and Parmer counties. And . . . We have expanded our territory to include the upper Panhandle.
PRUDENTIAL
America's Largest Farm Lender!
SAM NUNNALLY
EM 4-0555 EM 4-2814
LONE STAR AGENCY
B-4-11-10-4p

IMMEDIATE POSSESSION
3 bdrm. stucco, den & kitchen combination, covered patio, storm windows, fenced yard, near Safeway Store, payments $74.00 per month, owner leaving town, will sell for reasonable down payment.
LARGE 2 BDRM. BRICK
Single garage, nice lawn, construction is top quality, Owner will finance 85-90% for qualified purchaser, immediate possession.
NEAR SCHOOLS
Large 3 bdrm. stucco, carpet, storm windows, this home has just been redecorated, immediate possession, $8,950, will trade for home with 2 baths.
EASY TO OWN
2 bdrm. brick $7,700.00, low down payment.
3 room stucco, $3,000.00, $500.00 down.
3 houses on 1 lot, $4,000.00, $700.00 down.
RANDALL COUNTY
320 A., 2 irr. wells, good allot., near Amarillo, $368.00 per A., 29% down, good terms.
DEAF SMITH COUNTY
Extra nice ½ section, 2-8" wells, good allot., large home, quonset barn. Price $485.00 per A.
Approx. 250 A., on paving, 3 miles from down town, 2 good 8" wells, 20-25% down to qualified purchaser, Owner will carry balance.
SHERMAN COUNTY
320 A. guar. irr. water, $160. per A., good terms available. We specialize in sales and trades. WHY NOT TRADE WHAT YOU HAVE FOR WHAT YOU WANT?
HAMBY REAL ESTATE
SOUTH HIGHWAY 385
HEREFORD, TEXAS
EM 4-3566
J. M. Hamby EM 4-2553
Gerald Hamby EM 4-1534
Durward Hamby EM 4-3466
Buddy Rogers EM 4-2150
B-4-43-tfc

FOR SALE
$6300—2 Bdrm. with small rental on back of lot.
$7500—2 Bdrm. large rooms.
$8050—2 Bdrm. new payments of $58 mo. total move in-$350.
$8800—3 Bdrm. new payment of $62 mo. total move-in $350 .
$10,850—2 Bdrm. brk. attached gar. panelled kitchen. Carpeted, fenced.
$12,500—3 Bdrm. brk. 1¾ bath, carpeted, fenced.
• • •
Select a choice lot NOW at Buffalo Lake Estates $950 up. Financed.
• • •
Choice 160 A. on pavement, 2-8" irrig. wells. Perfect land.
• • •
Farm and Home loans Good appraisals.
PETERS REAL ESTATE
Joe Peters Elov Valdez
EM 4-0038 EM 4-4375
B-4-16-tfc

FARM LAND
1760 acres with approx. 520 acres of grass, balance dry land. Has good allotments and good production history. Land located north of Nazareth. You have to see this to believe it.
• • •
An ocean of water on this real good ¼ section north of Westway. Approx. $15,000 cash down payment.
• • •
Beautiful half section near Summerfield with 2 wells, high production record, and on pavement. Ideal location. Yes we would trade it for a ranch.
• • •
400 Acres of the most perfect land you ever saw. 4 wells with approx. 2½ miles of tile. And best of all, approx. $50.000 cash down.
• • •
Buying or Selling . . . refinancing or building . . . call us. Prudential Farm Loans.
Sam Nunnally
LONE STAR AGENCY
601 Main
Hereford
EM 4-0555 OFFICE
NITE & SUNDAY EM 4-2814
B-4-42-tfc

Mr. Farmer or Rancher: We are still making those good Travelers Ins. Co. loans, giving best and quickest appraisals to purchase, sell, or improve your land. See us. T. J. Carter Realty Co. EM 4-0188 or EM 4-0459.
B-4-18-3c

THREE BEDROOM house with drapes, gas range, carpet, by owner. Approved for FHA loan. Alwyn Foster, 603 Blevins.
B-4-18-43-3p

FOR SALE OR TRADE — My 3 bedroom brick home in Littlefield on farm land in Deaf Smith or Castro County.
Contact I. D. Onstead, Littlefield, Phone 385-3211 or 385-3009.
B-4-11-tfc

RANCHES
8300 acres Estancia Valley with irrigation water under it. $210,000 with $137,000 loan. $32,000 down.
8200 acres north of Ft. Sumner, well watered, $205,000. Over 20,000 acres in Cimarron County, Okla. ½ minerals, irrigation water under it. Only $50 acre, 29% down, terms on balance.
MARK IV REALTORS, INC.
242 East Third
EM 4-2220
B-4-43-tfc

RENTERS WANTED!
Color steel buildings built to your specifications, 2 acre lots, located north of B & B Oliver, Patterson Chemical and Merchants Fast Freight.
SOUTH PARK
INDUSTRIAL SUBDIVISION
Sam Nunnally
EM 4-0555 — Days
Home — EM 4-2814
B-4-1-tfc

FOR SALE: TO BE MOVED—Large 2 bedroom house and 2 car garage. House-$750.00—Garage-$250.00—You must see to believe. See LARRY M. HOOPER, OL 5-2553, Canyon.
B-4-14-tfc

Country grocery store for sale-small stock at invoice, large living quarters with bath, two gas pumps; fine irrigated farming area-Bector community-near three churches and gin-on pavement 20 miles from Lubbock. Assume bank notes $100 per month on building and land. Fine chance to make a good living with small investment. Illness reason for selling.
C. E. Rappe
Star Route
Lorenzo, Texas
B-4-43-2c

FOR SALE
THREE BEDROOM, 2 baths, lots of built-ins. Wood burning fireplace. 1800 feet, brick veneer. Good loan committment. Located 120 Emma. For appointment to see, call EM 4-3479.
E. E. BISHOP
B-4-10-tfc

GRASS LAND
3 SECTIONS: Located on north plains. Approx. ½ tillable irrigatable. Exceptionally good grass. Possession, terms, ½ min. Per acre $65.00.
WESSON REAL ESTATE
Hereford, Tex.
B-4-14-tfc

FOR RENT two offices with reception room. Plenty of parking. Call EM 4-3566, EM 4-3466 or EM 4-1534.
B-4-15-40-tfc

FOR SALE: Two bedroom and den near schools and shopping centers. 137 Beach Street. By owner: EM 4-1638.
B-4-17-16-4c

WILL TRADE or sell large three bedroom older house in Wichita Falls. Will consider small house in Hereford. Call EM 4-4106 Saturday or Sunday, after 4 p.m. weekdays.
B-4-27-17-tfc

OUTSTANDING
Gracious 4 bedroom offering tiled entry, family room, fireplace, luxurious carpeting throughout, well planned kitchen with built-ins. Call today for showing.
WHY PAY RENT
You can own this brick home with 3 bedrooms, large closets, 1¾ baths, carpeting, patio and fenced yard. Just $12,500.
DEAF SMITH COUNTY
Quarter section, 2 good wells, 1-6", 1-8", some underground tile, fair allotments and improvements, 7 miles of Hereford. $450 per acre.
HI-PLAINS LAND COMPANY
600 West 1st EM 4-0713
Gwen Leatherman EM 4-1650
G. S. Wheeler EM 4-3798
J. W. Cawthon EM 4-3731
B-4-15-tfc

5. FOR RENT

FOR RENT
New two bedroom duplexes, 500 block Avenue H and G.
D & R BUILDERS
EM 4-3780
I. D. Rhodes 289-5217
Nell Spradley EM 4-1813
B-5-47-TFC

BUSINESS SPACE
Park Avenue Shopping Center
515 Park Avenue
$50.00 Month
EM 4-1103
B-5-11-tfc

FIVE ROOM house edge of town, water paid, $65 per month; also three room furnished apartment, $75 per month, bill paid. EM 4-3566 or EM 4-1534.
B-5-24-18-1c

NICE TWO bedroom brick unfurnished with garage. Carpeted and plumbed for washer, water and gas paid. Near school, no pets. Call EM 4-3796.
B-5-22-18-tfc

THREE BEDROOM two bath apartments. Stove, oven, dishwasher, disposal. Furnished or unfurnished. Two vacancies. 505 South 25 Mile Avenue. Number 16. Phone EM 4-3859.
B-5-23-18-tfc

MODERN BACHELOR apartment. Private entrance, private bath. Vented heat, carpeted. 821 So. 25 Mie Ave.
S-5-15-18-tfc

ONE BEDROOM furnished house. Couple preferred. Whites only. Phone EM 4-2157.
B-5-10-18-1c

FOR LEASE 208 acres 4½ miles on Clovis Hwy. $30 per acre. Will give three year lease. SW 9-2266, Lubbock.
B-5-19-18-3p

FOR RENT very nice small apartment for lady and gentleman. Close in. Hardwood floors and it is clean. Come see it today. Carl Mountz. 106 West 7th.
B-5-27-18-tfc

TWO BEDROOM, carpeted, floor furnace, utility room; 506 West 5th EM 4-0868 after 4 weekdays.
B-5-14-18-tfc

Furnished-three room house. 121 North 25 Mile Ave.
S-5-18-15-tfc

FURNISHED APARTMENT for white couple. No pets. 116 Ave. A.
S-5-18-3 TFC

Trailer Spaces at West Mobile Lodge, 304 N. 25 Mile Ave., Hereford's newest and most modern park, paved streets, concrete patios, underground utilities, central TV antenna. $25 a month. Call EM 4-0416
S-5-10-TFC

TWO BEDROOM, 2 bath apartments. Dishwasher, garbage disposal, carpeted. Furnished and unfurnished.
THUNDERBIRD APARTMENTS
Phone EM 4-2646
B-5-10-tfc

FOR RENT to retired couple. 3 room house. Some house and yard work available. Call 276-5333 after 7:30 p.m. or Sundays.
B-5-21-3-TFC

NORTHWEST MOBILE LODGE
Mobile Home spaces. 42'x70'. One block north of King's Manor. Call EM 4-1108 Jesse Scott or EM 4-1277.
B-5-11-tfc

Ideally located brick business building for lease. See at 1003 Park Avenue and call EM 4-1111.
B-5-15-15-tfc

TWO BEDROOM unfurnished house near schools. Phone EM 4-1081.
B-5-18-16-tfc

HEREFORD REAL ESTATE
1505 E. Hwy. 60 EM 4-2424
Leroy Price EM 4-1649 Jim Cromer EM 4-0164

120 Emma St.
1,800 sq. ft. $21,750. Fireplace, range & oven, beautiful den. 10% down payment.

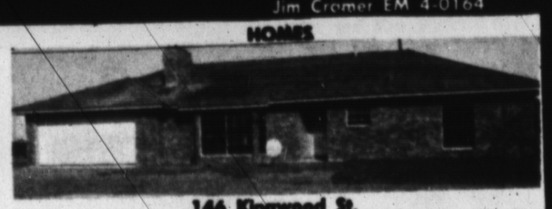
146 Kingwood St.
Corner of Kingwood St. & Plains Ave
1727 sq. ft. — Sunken living room and bath. Fireplace, range & oven, Terrazo title, large master bedroom. 10% down payment NOW.

200 Cherokee
Corner of Cherokee & 16th St.
$12,600. $575 move in cost—bath and ¾.

We have several New Homes being built now. Move-in for $375 up to $550. Two of these homes are in the 400 block of Ave. G. Three are on Cherokee Drive in Bluebonnet Addition. One is in the 300 block of Greenwood St.

3 bedroom, 2 full baths. Appointment only. Carpet, range, oven, music thoughout, drapes, air conditioned. Excellent location in NW Hereford.

FARMS
70 acres, good land, Deaf Smith County, $175 per acre. GI loan can be assumed. Small down payment.
320 acres-less the $20,000 down payment. Two 6" wells & one 8" well.
We have several ½, ¼ sections for sale. Come by.

Continous Sat. and Sun. From 1:45 p. m. Week Days 6:45 p. m.
They should've stood in bed!
The story of the tired husband... the bored wife ...the happy bachelor with the mad pad...and the big switch that began with that go-go girl in a cage!
Star
NOW THRU TUESDAY
FRANK SINATRA · DEBORAH KERR · DEAN MARTIN
MARRIAGE on the ROCKS
CESAR ROMERO · HERMIONE BADDELEY · TONY BILL · JOHN McGIVER · NANCY SINATRA · TRINI LOPEZ
Produced by WILLIAM H. DANIELS A.S.C. TECHNICOLOR® PANAVISION® FROM WARNER BROS.

STARTS WEDNESDAY
It takes off where the others leave off!!!
Nine Swinging Song Hits!
MAUREEN CORCORAN · MARTY WEST · THE CRICKETS
THE BEACH BOYS
LESLEY GORE
THE GIRLS ON THE BEACH
TECHNICOLOR

Open . . . 7 p.m. Show at 7:15
Tower DRIVE IN W. Hwy. 60
NOW thru TUES.
ROCK HUDSON
A GATHERING OF EAGLES
Eastman COLOR
THE TARGET IS.... Taggart
TONY YOUNG · DAN DURYEA
COLOR

CLOSED WED. & THURS.
2 BIG FEATURES
FRI. SAT. SUN.
THEY GREW INTO GIANTS AT RIO BRAVO.
JOHN WAYNE · DEAN MARTIN
RICKY NELSON · HOWARD HAWKS · RIO BRAVO
TECHNICOLOR
THE GALLOPING GALLOPERS
Forty Acre FEUD
COLOR

Classifieds...

FOR RENT two offices with reception room. Plenty of parking. Call EM 4-3566, EM 4-7408, or EM 4-1534.
B-5-15-40-tfc

SILVERTONE Console stereo that has six speakers, FM-AM Radio included. Now only $204.95, nothing down. Sears, Hereford, EM 4-3854.
B-5-18-14-9p

AUTOMATIC LAUNDRY for lease or sale. Call 276-5333 after 7:30 p.m. or Sunday.
B-5-13-3 TFC

VILLA PARK apartment, furnished, electric kitchen, washer-dryer, adults, no pets, 900 Park Avenue.
B-5-14-41-tfc

FOR RENT, trailer space, Call EM 4-0302.
B-5-10-17-tfc

BEDROOM for ren. Close in. 509 Ross, EM 4-1628.
B-5-10-43-tfc

FOR RENT two nice trailer spaces on private lot. $25 per month. EM 4-0469 or EM 4-0188.
B-5-15-43-1c

THREE ROOM house for rent. Inquire apartment B, 205 Jewell.
B-5-10-43-tfc

EFFICIENCY GARAGE apartment, furnished, bills paid. Whites only. 115-B Ave. G. Apply at 113 Ave. G or EM 4-3260.
B-5-18-18-1c

6. WANTED

IRONING WANTED in my home EM 4-3528. 235 Ave. A.
B-6-10-41-8c

LAND WANTED
Would like to buy land from owner if priced right. Give descripton, location and price, if all cash or what percent down. No agents, please. Mail to Post Office Box 122, Littlefield, Texas.
B-6-41-8p

Want to buy old jeeps-any condition. Contact C. W. Walker at EM 4-2250.
B-6-13-15-8c

WANTED BEGINNERS, Piano and accordian. Mrs. A. L. Williams, 701 East Third Street.
B-6-13-34-TFC

WANTED: Your repair work on all small electric appliances. Vern Witherspoon, 201 Jackson, Hereford, Texas.
S-6-31-tfc

LADY Kenmore automatic washer — eight cycles, two speeds — automatic lint filter and many other famous features — nothing down — $204.95. Sears, Hereford, EM 4-3854.
B-7-22-14-9p

SAVE $70.00 — Coldspot all frostless 16-ft. icemaker, freezer - refrigerator combination — white or coppertone — Nothing down — now only $374.88. Sears, Hereford, EM 4-3854.
B-6-21-14-9p

CHILD CARE in my home. Can furnish references. Call EM 4-4175.
B-6-10-17-3c

WANTED Cotton stripping. Contact E. D. Harper or Kenneth Harper. Phones 289-5317 or EM 4-0916.
B-6-14-43-tfc

WILL DO ironing in my home by piece or dozen. 322 Ave. A.
B-6-13-43-2p

WANTED: Sewing and alterations in my home. EM 4-1276.
B-6-10-17-2c

WANTED: Wheat pasture for steers or beet field for cows. C. Palmer Norton, EM 4-3844.
B-6-14-16-4c

WANTED Beet digging. Have Farm Hand beet digger, plenty of trucks. Jack Johnson, EM 4-0277.
B-6-14-42-6c

7. Dressmaking-Ironing

ALTERATIONS AND HEMMING
112 Ave. H, Apt. 7
EM 4-4394
S-7-18-tfc

8. HELP WANTED

MANAGERIAL ASSISTANT
AMBITIOUS MAN to develope as managerial assistant for Internationally known company. Capable of earning $6,000.00 annually. Group insurance and retirement plan based on profit sharing. Ready to accept position by November 10th. For information, write fully to Mr. Jon Ramsey, 1962 Civic Circle, Amarillo, Texas.
B-8-43-2c

TECHNICIAN OPPORTUNITIES
Lubbock, Texas
Are you experienced electronics technician looking for a better job opportunity in West Texas? Do you know electronic technicians working elsewhere who would like to return to this area? If so, Litton Industries in Lubbock, Texas has excellent positions immediately available for qualified test technicians who have had electronics training in the military service, a trade school, or technical institute. Contact
Ray Smith
Litton Industries
1801 Loop 289 North East
Lubbock, Texas, PO 2-0651
B-8-43-1c

SILVERTONE Console Television, our most popular 23" sets reduced $20.00. Now only $194.95. Sears, Hereford, EM 4-3854.
B-8-16-14-9p

SERVICE STATION attendant needed. Experience preferred. See J. P. Jones at Jones Texaco Service Station. Hwy. 385 & 60.
B-8-18-18-1c

PRODUCTIVE irrigation farmer experienced hog farrowing, finishing. References required. Box 27, Hereford, EM 4-0484.
B-8-13-41-4c

AUTO MECHANIC — Must have 5 years recent experience on G.M. Products. Own hand tools. Good starting salary and fringe benefit program. No phone calls please. Western Ammonia Corp. Dimmitt, Texas.
B-8-29-4c

Are you looking for a good part time or full time income in Deaf Smith County or Hereford? Many Rawleighs dealers earn $2.50 and up per hour. See E. Gidden, Box 705, Canyon, or write Rawleigh, TXI 160-26, Memphis, Tennessee.
B-8-18-1p

PENNEY'S
NEW AUTO CENTER
WILL OPEN SOON
Our present need is to find a person with complete sales & service background of Tires, Batteries & Auto Accessories who can manage this department.
Excellent career opportunities with this top national department store organization now entering the Automotive, Tires, Batteries & Accessories field.
GOOD INCOME
LIBERAL BENEFITS
Including Profit Sharing Call EM 4-0122 now for a confidential interview Thursday or Friday, November 4th or 5th.
J. C. PENNEY CO.
Hereford, Texas.
B-8-18-2c

NIGHT CLERK 10:00 p.m. to 6 a.m. Student preferred. Contact manager, Red Carpet Inn.
B-8-14-43-2c

9. Situations Wanted

COLDSPOT 22' chest freezer — 770 lbs. food, now only $219.88, nothing down, Sears, Hereford, EM 4-3854.
B-9-16-14-9p

WANTED
Custom Mowing, Raking, Baling.
DON JACKSON
Phone EM 4-1941
B-9-7-tfc

WILL DO typing in my home. Experienced. Reasonable rates Mrs. Stephens. EM4-0856.
B-9-12-4-TFX

10. NOTICE

HAVE SWATHER WITH CRIMPER FOR HIRE
CUSTOM BAILING
Glen Springer Hereford
EM 4-4439
B-10-43-4p

NEW FALL COLORS
In all imported and domestic yarns. Christmas gifts, and crewl embroidery. Free knitting instructions.
KNIT'N HOUSE
319 N. McKinley
B-10-11-tfc

ALCOHOLISM INFORMATION: For information on alcoholism, referrals for help, counselling, or programs on the subject of the disease of alcoholism, call EM 4-2101.
A UNITED FUND AGENCY
B-10-39-tfx

SAVE $95 on a Kenmore classic 30" electric range with two full ovens and four hour timer — only $286.95 — Nothing down — Sears, Hereford EM 4-3854.
B-10-24-14-9p

NOTICE—The Home Demonstration Market will be located in the New Safeway Store effective October 8.
B-10-40-8p

11. Business Service

PORTABLE DISC ROLLING Scolloped or plain. Jacobsen Brothers. Phone EM 4-1543.
B-11-10-23-tfc

VACUUM CLEANER parts and supplies. Hose, paper bags, belts, etc. All makes used cleaners. New and used Kirby's
HEREFORD KIRBY VACUUM CO.
434 West 1st - Ph. EM 4-0422
B-11-45-tfc

CALL JOHN TURNER FOR WELL WORK
Windmills and pressure pumps. Years of experience and know how.
WILL SAVE YOU MONEY
Phone EM 4-2194
S-11-37-tfc

SEWING MACHINES
Vacuum Cleaners, Parts and Repairs. Disposable bags.
JEFF ROBERSON
197 Ave. D. Pho. EM4-0262
S-11-28-TFC

HEREFORD CASING SERVICE
Casing pulled.
Stuck Pumps.
Hydraulic units.
Phone EM 4-3508 Box 865
Hereford, Texas
S-11-12-tfc

MIMEOGRAPHING - TYPING
Letter and Mailing Service
E. WOOD MIMEO SERVICE
15th St. and Ave. K
EM 4-2056
S-11-48-tfc

VACUUM CLEANER, 1 H.P., 20 feet of cord on reel, with attachments, $39.95. Sears, Hereford, EM 4-3854.
B-11-16-35-9p

IRRIGATION WELL ACIDIZING
Liquid inhibited Muriatic acid for scale, rust, clay, drilling mud, and packed sand problems. For more information call or write:
WALLIE GRAVITT
RT. No. 2, HAPPY TEXAS
806-764-2462
B-11-40-tfc

KELLEY ELECTRIC
Doug and Virgil
Electrical Contractors
Residential and Commercial
All bids and wiring competitive.
No Job Too Large or Small
Phone EM 4-1345
Nights phones EM 4-2012 or
Box 130 EM 4-1345
B-11-46-tfc

OWENS & HOLLINGSWORTH
EM 4-3572
Commercial - Industrial
Residential Wiring
809 EAST SECOND
Magneto - Starter
Generator & Electric
Motors Rewind
Sales and Service
B-11-13-tfc

ELECTRIC SEWER ROOTER SERVICE
Removes roots etc. from sewer lines. Also septic tanks cleaned.
STATE SANITATION SERVICE
Box 23, 803 Knight EM 4-3315
B-11-17-tfc

WATER WELLS
Domestic and Irrigation. Gravel pack or screen. Pump sales and service.
T & H DRILLING CO.
EM 4-0811 EM 4-2332
Hereford, Texas
B-11-28-tfc

12. LIVESTOCK
Strayed - Found

STRAYED Four steer calves, branded J on left shoulder and M on left hip. Call 289-5510.
B-12-16-17-4p

13. LOST AND FOUND

FOUND Billfold. Contents important to owner who may obtain same by identifying purse and contents. Apply to Gunn Bros. Stamp Redemption Center within 10 days.
B-13-25-43-3c

LOST four cows branded four-six on left hip. Strayed from J. C. Mills farm 20 miles NW of Hereford, Texas.
B-13-22-42-4c

WHITE POODLE, 17 or 18 inches tall, last in green acres, belongs to three children. Answers to name of Beau. If found contact Gene Leach, EM 4-4553 or Deaf Smith County Farm Bureau, EM 4-1070. Generous reward.
B-13-35-18-2c

LOST — Female Dalmation dog east of city limits. Reward. Phone EM 4-0172.
B-13-11-18-4c

CLASSIFIEDS GET RESULTS

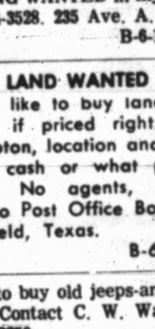

YOU CAN START LOSING WEIGHT THIS WEEK!

IT'S EASY WITH SLENDER-X® by P.D.A.

This amazing slenderizing formula, available with no prescription necessary, can help you become the slim and trim person you want to be! Simply take a small Slender-X tablet before each meal. Slender-X goes to work immediately to put an end to your excessive food craving. As Slender-X helps you stop your extra food intake, it starts you on the way to a more attractive self.

IT REALLY WORKS!

How many pounds do you want to lose . . . 10, 30, even 45 pounds . . . or more? You can do it with Slender-X just like people are discovering all over the country. You have nothing to lose except those unsightly pounds. And if you aren't completely satisfied, you'll get your money back. So get on the road to a better-looking you this week!

GET IT TODAY AT YOUR DRUG COUNTER

SLENDER-X By P.D.A.

Or Just Mail This Coupon To:
Roger's Drug
241 N. Main
Hereford, Texas

$3.00
Box of 63 Tablets (3 Weeks Supply)

I want to start losing weight this week. Mail me a full 21-day supply of Slender-X for just $3.

NAME .....
ADDRESS .....
CITY ..... Zone ..... State .....
☐ Charge ☐ C.O.D. ☐ Payment Enclosed

ANNOUNCING: OWNERSHIP CHANGE

Mr. Ernest Powell — owner & operator — will open from 7 a.m. to 6 p.m. Monday thru Friday — close at 2 p.m. on Saturday — to serve you personally. He invites both new and old customers to bring their cleaning by, or just drop in and say "hello". Pick up and delivery service, and a complete shirt service are offered to you.

ACME CLEANERS

803 Park Avenue EM 4-3851

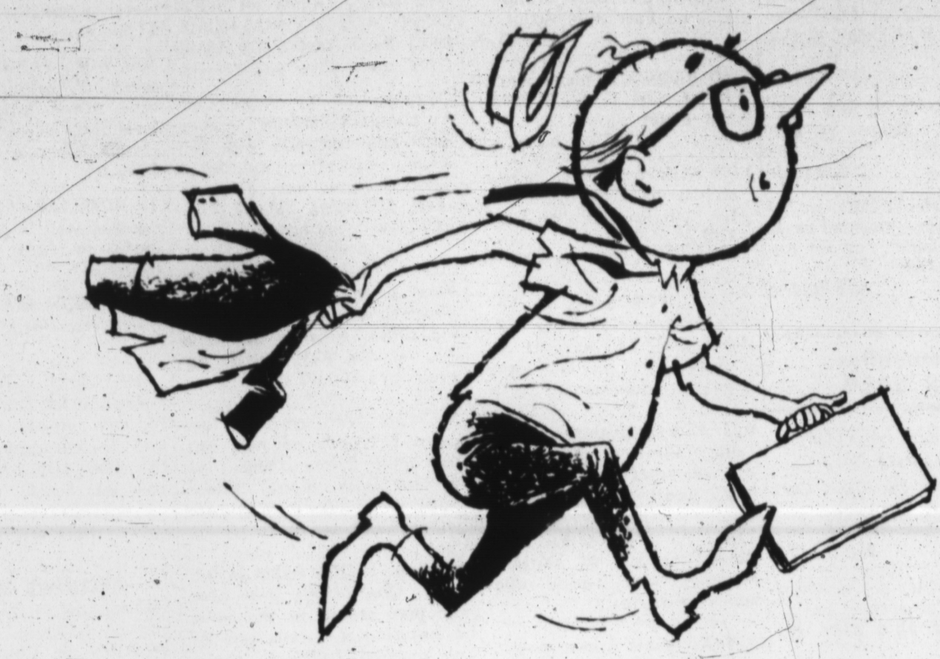

Better Hurry Mister

The United Fund Drive
is about over

AND YOU NEED TO DO YOUR PART

THE UNITED FUND

is

EVERYONE'S RESPONSIBILITY

Sure, the United Fund is everyone's responsibility—not just the family across the street, across town or in another community. Its is everyone's responsibility included you and your neighbor's. Won't you be a part of this important endeavor in Deaf Smith County?

Let's Be United!
Give United!

FACE TO FACE—Halfbacks Al Rupprecht and Gene Drummond meet on the gridiron as Drummond goes around the end for a first down attempt. The Herd was at a disadvantage with third and 18 situation. Hereford tied the game with the Rangers giving them a 5-1-1 record for the season and a 1-0-1 for conference. (Staff Photo)

Hereford, Rangers Tie

A glance at the scoreboard seconds before the end of Friday night's District 1-AAA battle between the Hereford Whitefaces and the Perryton Rangers pretty well told the story . . . as far as record annals go.

But it tells nothing of a night which started out happily, then turned worried, then became desperate for the Whitefaces and the Hereford fans who took the long journey north to see a breathtaking gridiron scramble.

The score was 13-13 with eight minutes left in the game.

And after the final second had elapsed, it remained the same — although the 'Faces and Perryton's Rangers exchanged possession of the ball six times in between in a finish which kept the 4,000 onlookers on their feet.

HEREFORD had jumped to a 7-0 lead in the game and continued to hold the advantage at halftime, 13-6.

But a blocked punt gave Perryton the TD it needed to tie things up four minutes into the final quarter.

There were — as in any game — a lot of "if's" to reflect about following the final whistle.

Among these:

STATISTIC-WISE and in penetrations, the Whitefaces "won" the game . . . but not officially.

District 1-AAA has no penetration rule and the draw goes down as a half-game win and half-game loss for both Perryton and Hereford.

But the "if" which probably held the key to the game was connected with the fact that the Whitefaces fumbled 10 times, losing possession on six of them.

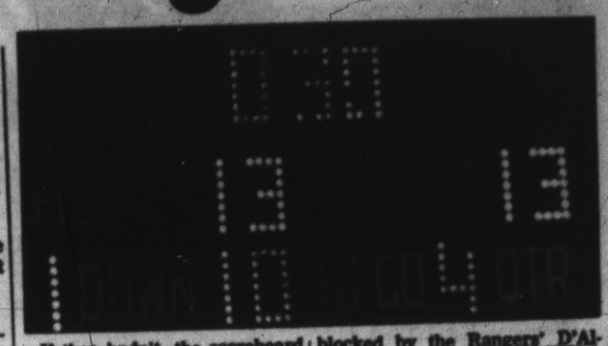

If they hadn't, the scoreboard would doubtless have told a different tale.

THIS, to a great extent, was explained by the brand of football played during the 60 thrill-packed minutes.

It was hard-hitting ball by anybody's standards, as the Rangers fought with forceful determination before a Homecoming crowd of 4,000 fans.

Hereford outgained the Rangers by 343 to 225 yards, utilizing a running attack spearheaded by gallopin' Gene Drummond when the Ranger pass defense hobbled the Herd's usual aerial efforts.

TENSION mounted during the first half of the game as the Herd lost the services of fullback Gary Tucker and the Rangers saw two of their offensive standouts ruled off the field by officials on controversial personal foul calls.

But the Herd's head coach Jack Meredith had some bright spots to point to concerning the Whitefaces' performance before the night was over.

HE TERMED Hereford's defensive exhibition the best this year, as Perryton efforts were stymied time after time.

Defensive ends and tackles Mike Davis, Bill Watts, Ed Mims and Ricky Fangman were credited by Meredith as leading the defensive crew which corralled the Rangers effectively.

The Whitefaces—following the first play —had no indecision when it came to calling the Rangers the most powerful team they have faced this year, Meredith said.

HALFBACK Greg Richards dashed 57 yards to Perryton's 20 to set up the first score then Drummond rounded end and dashed to the touchdown. Richards boot was good to make it 7-0.

With two minutes left in the first quarter, the Rangers evened things up, however ,after recovering a second Whiteface fumble.

Hereford managed to keep a drive alive by way of a penalty against the Rangers, then quarterback Steve Hodges shot a pass to end Roger Owen, which was good for 45 yards and the Herd's second touchdown.

TRYING from the seven for two extra points, Drummond was stopped short of the goal, leaving Hereford with a six-point margin. Hereford stopped a Perryton drive on the Herd's 17 in the fourth quarter.

Then a penalty put Hereford in a third and ten situation on the 17, then Hodges' punt was blocked by the Rangers' D'Allen Miller. He picked up the ball scored to tie up the game. on the second bounce, then

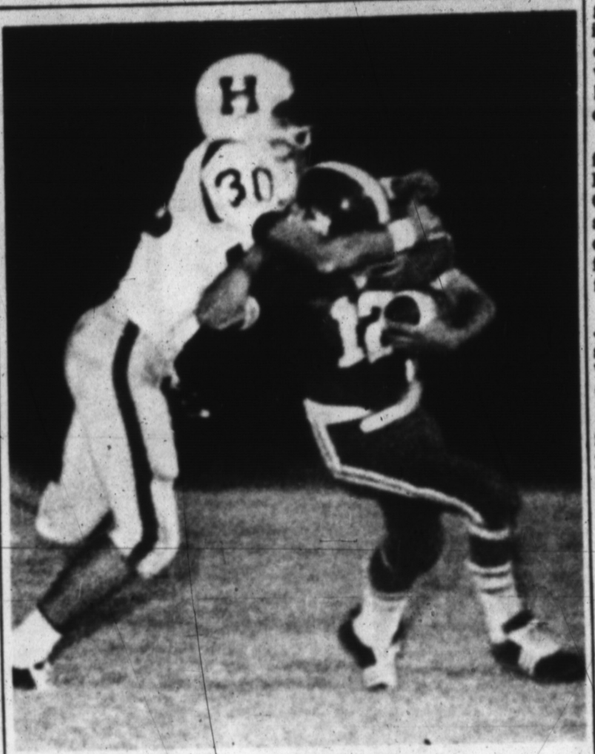

DOWNED ON THE PLAY—Hereford end Roger Owen downs Ranger halfback Al Rupprecht on this play in Hereford's second conference game of the season. (Staff Photo)

B-Team Clobbers Canyon Bees 40-0

The Hereford Whiteface B-team took a 40-0 decision over the Canyon Eagles Thursday.

Hereford bobbled on the first play giving the Eagles the ball on the Hereford 20. This was the deepest penetration of the evening for the Eagles.

EARLIER last week coach Don Dorman moved Ronnie Henderson to the right halfback position and Ralph Lorwwald to right end.

Randy Kreighauser alternated with Henderson and Benny Leigh alternated with Lorewald.

Dorman said he was "real pleased" with the men's efforts in the game.

The team scored one touchdown in the first quarter, three in the second and two in the fourth.

RANDY Kreighauser scored the first touchdown, Gary Goodin scored two more for the herd, Jimmy Childers added another on a quarterback sneak.

In the fourth quarter Lennie Petree ran 39 yards to paydirt.

both had impressive yeardage Bennie and Kreighauser gained averages with Goodin averaging 5.8 per play and Kreighauser gaining an impressive 9.2.

Kelly Tyler, Kreighauser and Pena all intercepted Canyon passes in the game.

The coach said all of the men on the team played and every one got at least one tackle in the game.

The B-team will face the Muleshow Mules this week here in Hereford. The date for the game has not been set yet.

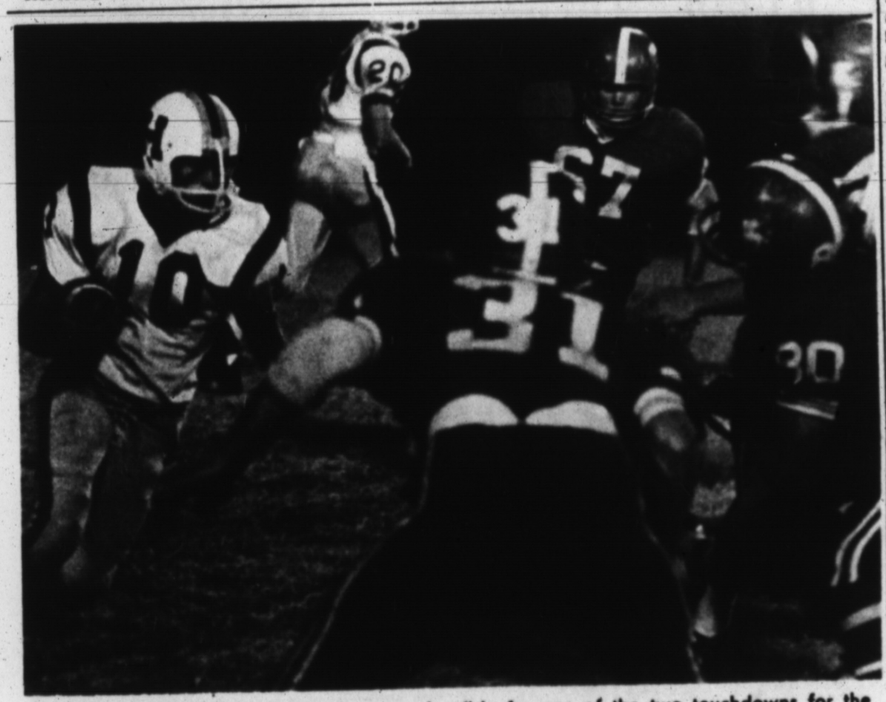

AROUND THE END — Gene Drummond, Whiteface halfback, comes around the end on a sweep play and runs into a pair of Perryton Rangers. Drummond was responsible for one of the two touchdowns for the Whitefaces in the game against Perryton. (Staff Photo by Tow Wingo)

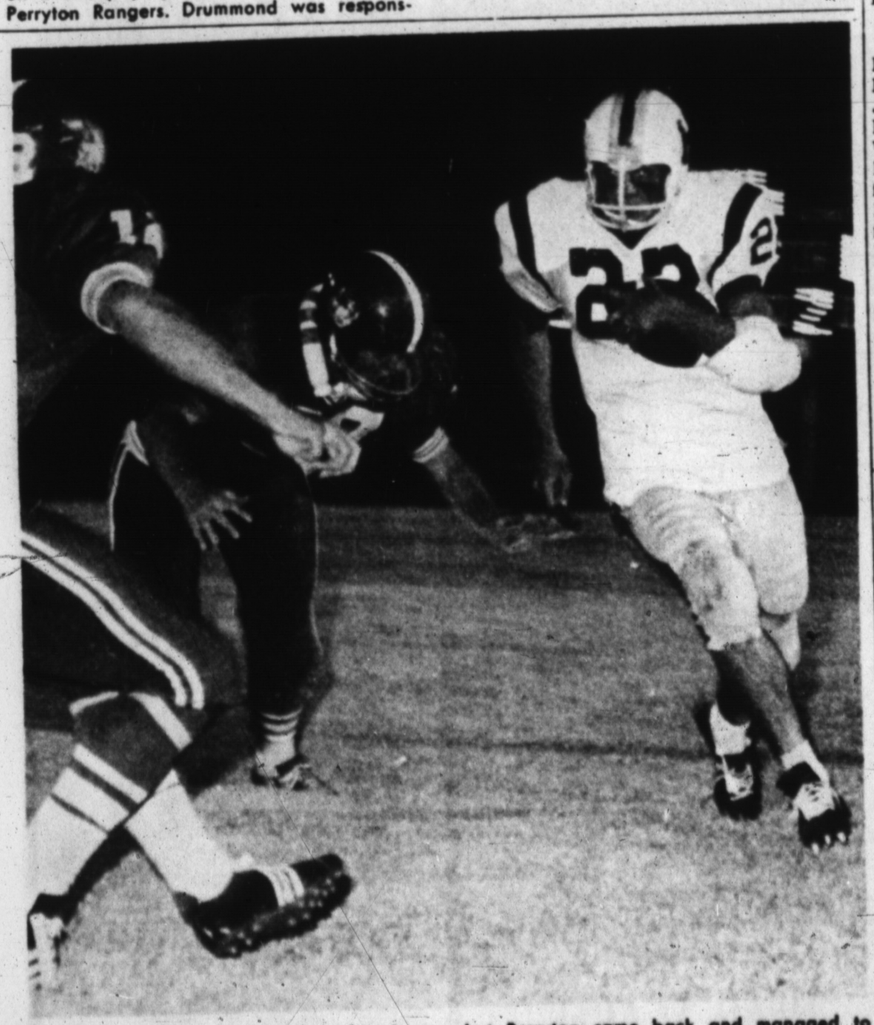

CLOSING IN FAST—Two rangers close in on Hereford halfback Greg Richards as he drives for a first down. Hereford ended the first half with a 13-7 lead over the Rangers, but Perryton came back and managed to tie the game up at 13-13. (Staff Photo by Tyler Vance)

Hospital Notes

Patients in Hospital

Mr. J. L. Marcum, 116 Juniper, Mrs. A. B. Townsend, Dimmitt, Mrs. Joseph P. Crowley, 225 Ave. J, Mike Harvey, Rt. 1, Mrs. Maria Martinez, Box 295, Rosendo Guerra, 313 Grand, Mrs. Florincio Zamora, Black, Texas, Mrs. Dennie Richardson 231 Aspin, Mrs. Euas R. Perez, 409 West 2nd. St., Mrs. Roy Beardain, Friona, Mr. Filemon L. Valdez, 123 Main, Mill Linda Gail Brooks, 404 Ave. J, Mr. W. L. Kirbey, Anson, Tex. Mr. Bill Hutson, Box 505.

Patients Dismissed

Mr. G. C. Wilson, 410 Ave. B, Mr. Salvador Gomez, Friona, Mr. Don R. Davidson, Box 608, Jose Zamora, 207 Hereford, Mr. P. A. Lance, Farwell, Virginia Vera, General Delivery, Daren Downey, Rt. 5, Mrs. Susie Tiefel, 336 East fourth, Mrs. J. H. Morgan, 316 Ave I., Mrs. Elmer F. Reinhart, Rt. Three, Mrs. Pete Flack, 206 Lawton, Mrs. T. S. Robbs, Rt. Two, Miss Linda Kay Hammett, 313 South 25 Mile Ave., Mrs. W. C. Quattenbaum, 407 4th, Mrs. Esther Miller, Roebuck, South Carolina, Mrs. Herald L. Hamby, Rt. 2, Mr. W. J. Nazworth, Friona.

Card Of Thanks

To Rev. Dwight Southworth of the Church of the Nazarene, friends and neighbors, we wish to express our appreciation for your prayers, visits, flowers, food and other kindnesses shown us at the loss of our baby.

Mr. and Mrs. Richard Berryman and boys
Sam Berryman
Mrs. Zoe Inman
Fred Inman

HS Gridsters' Mothers To Meet

Mothers of all Hereford High School football squadmen are invited to a meeting at 5 p.m. Monday in Community Center.

Plans will be started for the annual banquet honoring football players, Mrs. Gwynne Owen, chairman, announces.

Office Supplies — Printing
THE INK SPOT

Dogies To Face Eagles Thursday

The Stanton Junior High Dogies will clash with Canyon Junior High School teams here Thursday at 5 p. m. and 6 p.m.

This will be the second go-around for the teams with Hereford seventh graders dropping the first game against them 22-0 and the eighth graders tying 0-0.

JUNIOR High coach Pat Privett said the team has improved a great deal in the past three weeks, especially defensively.

Privett said Ricky Ward a defensive end and the running back position and Allen Wagner, defensive halfback and fullback are both doing good jobs on the seventh grade team.

Wagner is the captain of the seventh grade team and calls most of the plays with no help from the bench.

THE COACH said that all the men on the eighth grade team were doing an excellent job.

Bob Nelson, defensive linebacker and center; James Head, guard; and John Frank Martin at fullback, have all been doing an exceptional job on the eighth grade team, according to the coach.

THE GAME with Canyon will be the next to the last game with the last game coming up with Muleshow. The Muleshoe game will also be here in Whiteface stadium.

Privett said the eighth grade has a good passing game which they have used to their advantage during the season.

He said the eighth grade passing was responsible for some of its important scores against Estacado.

Watch Repairing
Local
Santa Fe
Time Inspector
KESTER'S
Jewelry & Gift Shop
Across from Post Office
Phone EM 4-1811

Dollar Day Sale

Talls & Average Sizes ● Values To $7.95
LADIES SLACKS MONDAY ONLY $5.95

Values To $30.00
LADIES DRESSES $10.00

$3.98 Values
LADIES BLOUSES MONDAY ONLY $3.49

Ladies Slacks & Over Blouse
Double Knit Cotton Blue Slack
Blue "Surfer" Short Sleeve Over blouse $9.00

A Few Sizes Left ● $7.95 Value
JUMPERS $5.95

LAY AWAY NOW FOR CHRISTMAS
Shop Turner Fashions Where You Find
Quality Merchandise At Low Every Day Prices.
TURNER FASHIONS
606 SO. 25 MILE AVENUE

THE TIME IS NOW!
AT HOME TOWN
for top USED CAR buys

1965 Electra 225
Like New 355.00

1960 LeSabre 4 Door
Nice Car 575.00

1962 LeSabre
4 Door 1295.00

with new BUICKS going like mad — we're loaded with good Trade-ins

KINSEY OSBORN MOTORS
142 N. Miles
Phone EM 4-0990

WILSON AGENCY
FIRE — CASUALTY — REAL ESTATE
Mike Wilson Office EM 4-0170 Home EM 4-1036

WAYNE B. STARK JR.
NEW YORK LIFE INS. COMPANY
"Serving Hereford 10 Years" Office EM 4-0170 Home EM 4-3723
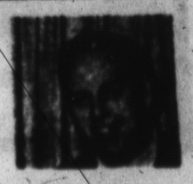

MONDAY
NOV. 1st
IS
DOLLAR DAY
AT
ANTHONY'S
IN
NEW
DOWNTOWN
VARIETY
PARK

Anthony's
YOUR FAMILY STORE
Storewide
DOLLAR DAY

MUSLIN
5 YDS FOR $1
36" WIDE
NEW FALL
SHADES

CORDUROY
SEW AND SAVE YD
68¢

NEW FALL PRINTS
COTTON
FABRICS
3 YDS FOR $1

COLORFUL PRINTS
FLANNEL
3 YDS $1

IRREGULARS OF 3.99 & 4.99
BLANKETS
SOLID COLORS
$2.99

100% NYLON
SHIFT GOWN
SIZES S-M-L
RED, BLACK, ORCHID
PINK, ROSE, TURA.
1.99

NEWEST THING IN LADIES WEAR
BELL-BOTTOM PANTS
RED, BLUE, BLACK
2.98

LADIES
COSTUME JEWELRY
$2 AND $1

FIRST QUALITY
SEAMLESS HOSE
2 PAIRS FOR $1

GIRLS — 2Pc. KNIT
SLIM-JIM SET
SIZES 10 TO 14
1.47 SET

LADIES
All Weather Coats
• WARM
• WATER REPELLENT
19.98

CLOSE OUT
SCHOOL DRESSES
SIZES 4-14
3.59 2 FOR $7

MISSES & LADIES
CORDUROY
SLIM-JIMS
8 TO 18 SIZES
$1.99

LADIES VINYL
ANKLE-HI BOOTS
FOR SPORT WEAR
1.59 2 PAIR FOR $3

BIG 9'x12' NYLON
BRAIDED RUGS
YES MAM
100% NYLON
EXTRA HEAVY
59.95

20"x32" NYLON
Braided Throw Rugs
2.99

SHOP NOW
AND LAY-A-WAY
FOR CHRISTMAS
ONLY 46
Shopping Days Left

Jr. HIGH & HIGH SCHOOL
SWEAT SHIRTS
DOGIE OR WHITEFACE ON FRONT
$1.98

9 ONLY MEN'S
ALL WEATHER COATS
MOSTLY BIG SIZES
LT. TAN ONLY
$7

BIG TABLE OF MENS
DRESS SHOES
VALUES TO 16.95
$10

Ladies Rayon
BRIEFS
LACE TRIMMED
2 $1 FOR

CHILDREN'S 2 Pc. KNIT
PANT SETS
KNIT TOP CORDUROY PANTS
1.99

LITTLE GIRLS
BRIEFS
100% ACETATE
4 FOR $1

MEN'S "DURAMOLD"
DRESS SHOES
"NEW PROCESS"
LOAFER OR OXFORDS
6½ to 11½
7.99

BOYS' PILE LINED
CORDUROY PARKA
SIZES 4 TO 12
$8
ZIP OFF HOOD

Corduroy, one of fall's favorite fabrics, expertly tailored into one of the best looking coats of the year. 100% cotton contrasting pile lining. Turn up grow cuff.

'PRESS FREE'
JET-AGE SLACKS
• TAPERED FIT
• CONTINENTAL STYLE
5.95 AND 6.98

GET A FREE
SNAKE TYPE,
GOLD OR SLIVER
KEY CHAIN
WITH EACH PAIR OF SLACKS

GET 75% MORE WEAR
NYLON JEANS
BUCKHIDE BRAND
SLIMS & REGS.
83% COTTON
17% NYLON
1.99

LADIES CROSS-STRAP
SANDALS
2 PAIRS FOR $1

LADIES BEAUTIFUL
HEAD SCARFS
• SQUARES
• OBLONGS
2 FOR $1

GROUP OF MEN'S
DRESS SLACKS
5.95 2 FOR $10

NEW SCOTT FOAM
Insulated Underwear
• LIGHTWEIGHT
• WARMER
• 2 PIECE
12.99 SUIT

LADIES FANCY
WESTERN BLOUSES
• VALUES TO 4.98
• SIZES 32-
$3

CHILDRENS LONG SLEEVE
POLO SHIRTS
2 FOR $1

KAPOK FILLED
THROW PILLOWS
1.59 2 FOR $3

LARGE GROUP
MEN'S SWEATERS
5.99 TO 14.95

EXTRA LARGE
BATH TOWELS
2 FOR $1

Just Treats ... No Tricks

The Sunday Brand
SECTION-TWO
HEREFORD, TEXAS 79045 SUNDAY, OCTOBER 31, 1982

HALLOWEEN MAGIC, DOUBLED—Peering into a Jack-o'-lantern to see what makes that magic light, Debbie Sue, left, and Vickie Rene Miller, six-year-old daughters of Mr. and Mrs. John Robert Miller, have their faces eerily shadowed. The twins, whose home is at 117 Douglas, are typical of scores of Hereford children who are donning gay and gaudy costumes this weekend to take part in the fun of All Hallow's Eve, which began as a religious holiday, moved through periods of superstitious fear of ghosts and goblins, and is now, the dictionary says, "a time of merrymaking". The pretty kindergartners are doing their share of merrymaking by going to Halloween parties and out on tricks-or-treats excursions.

Staff Photo by David Butler

FHA Initiation And Installation Ceremonies Conducted At Party

Formal initiation for Future Homemakers of America in Hereford High School and installation of officers in the Little Sisters Chapter composed of first-year students, were held at a recent social meeting which was also a surprise party for Teresita Parba, HHS exchange student from the Philippines.

Officers of the Little Sisters are Lanny Buck, President, J Hollingsworth, vice president; Deborah Walden, secretary-treasurer; Anna Johnson, point keeper. Mrs. Dean Bradley is chapter adviser.

Miss Buck was presented a gold gavel, as were Rethy Kelley, president of Chapter I, and Jana Cole of Royal Rose Chapter.

Chapter degree certificates with gold scroll pins were awarded to the latter two, also to Jane Wilhelm and Carolyn Boyton. They and Ann Mercer, who received the degree last year, are working toward state degrees. Junior degree certificates and gold key pins were presented to 25 members.

Introduced as chapter parents were Messrs. and Mmes. Kenneth Kelley, Ray Wilhelm, A. J. Bezner, Frank Robbins and George Olson of Chapter I; Messrs. and Mmes. Floyd Cole, Preston Hagans, O. G. Hill Jr., James Mercer and J. T. Boyton of Royal Rose; Messrs. and Mmes. W. W. Buck, A.L.Hollingsworth, Bill Waldon and E. W. Johnson of the Little Sisters.

After the ceremonies, birthday cake and punch were served honoring Miss Parba, who had appeared in Filipino traditional costume to present a folk dance of her native islands. She and Leif Nelleman, the other exchange student, were given souvenir FHA pins.

A number of the girls' parents were among guests at the meeting.

HOSTESS OFFICERS—FHA officers at Hereford High School headed hostess groups for an initiation tea and installation of Little Sister Chapter officers recently. Leaders of Royal Rose Chapter, (top) picture, from left, are Edlane Vinson, treasurer; Carolyn Boynton, song leader and also Area I historian; Dorothy Marnell, parliamentarian; Connie Watson, third vice president, Wanda Fuhrmann, degree chairman; Jana Cole, president; Susan Bradly, correspondent; Margaret Adams, projects chairman; Ann Mercer, vice president; Jane Messick, historian; Sharon Hagans, secretary. Chapter I officers, bottom picture, are from left, Cathy Young, pianist; Linda Lynch, historian; Barbara Buck, secretary; Claudia Loerwald, treasurer; Retha Kelley, president; Joyce Benzer, degree chairman; Susan White, song leader; Jane Wilhelm, vice president.

Mrs. Paul Hoff Program Guest In Westway Club

A guest, Mrs. Paul Hoff, read the character sketch, Grandad, by Peggy Mapes Tate of Dimmitt, from a recent issue of Readers Digest, on the program of Westway Home Demonstration Club Thursday morning in the home of Mrs. Homer Rudd.

Plans were made for the annual Thanksgiving dinner for Club members and their families and the date set for Nov. 20. Members were invited to a Westway Community meeting Nov. 12, when Gaither Vandeveer, assistant minister of the Church of Christ, will show films he made on a trip to Brazil. Supper will be served at 8 p.m.

Mrs. Paul Rudd, president, was in charge of the business period. Mrs. W. W. Thomas opened the meeting by reading a short newspaper article titled Farm and Fancy.

Mrs. Al Hunter was a guest and seven members were present.

Piano Pupils To Present Recital

A piano recital is scheduled at 3 p.m. today in Summerfield Baptist Church by pupils of Mrs. Jamie Clearman. The public is invited to hear a varied musical program.

Students who will play selections are David York, Kandy Newman, David Wiggains, Darla Springer, Diana York, Susan Watson, Beverly White, Kim Wilson, Jimmy Arnold, Mary Jo Clearman, Pam Campbell, Olinda Baird, Jenene Herrington and Vickie Kendall.

Club Hears Program On Mental Ills

Facts about mental illness and Texas institutions for the mentally ill and retarded were given on this week's program of Lone Star Study Club. Mrs. John Jacobsen Jr. was the speaker in the home of Mrs. J. J. Durham. Miss Mildred Elliott was cohostess.

Mrs. Jacobsen listed state institutions which care for some 23,000 patients who are mentally disturbed or retarded, including the 19 state hospitals for adults and children in the latter category.

She spoke of research being done on causes of retardition and treatment of retarded children, saying that families of these children have in many instances banded together to urge further study. Large contributions to this cause by the Joseph P. Kennedy family are credited with stimulating public interest in the work now under way, she said.

Mrs. Ray Suit opened the program with the thought for the day, reading a selection by Virginia K. Oliver titled Because of Those. Mrs. C. D. Kelton, vice president, directed business in the absence of Mrs. S. S. Williams, president.

Other members present were Mmes. Baker Womble, G. W. Newsom, Vivian Major, H. E. Henslee, Floyd Dunavant, Thelma Chisum, Melvin Cordray, Olan Caviness, Opal Bookout and R. G. Blue.

To vary the popular sliced orange and onion-ring salad, add chopped fresh mint. Arrange the orange slices and onion rings on salad greens, dribble with French dressing (oil and vinegar) and sprinkle with the mint.

—Small Talk—

By SUE COLEMAN
Women's Editor

One of the things I like about traffic regulation in Hereford, is the plentiful use of Stop and Yield signs at intersections throughtout the city, not just near the business district and on highways. Too many towns fail to mark intersections out in residence districts, even those which are fairly busy.

OF COURSE drivers who are accustomed to those streets know that if you go into certain intersections without stopping for a careful look, you are quite likely to be collided with. The less accustomed sometimes find out about it when the collision occurs. It's best to be warned about who's expected to give the right-of-way.

Also, some towns are afflicted with many blind corners due to low-hanging tree branches or high-growing shrubbery on our curbs. Maybe residents here are just naturally more considerate of their fellow-men than they are proud of their greenery, or it may be that some strict laws and hurt feelings were necessary before the bushes were trimmed, but it is nice to find most corners clear.

The worst corner hazards I've noticed are at neighborhood business locations where customer parking, or parking of big delivery trucks, is permitted so that motorists have their view obstructed.

• • •

ANOTHER FINE thing is the fact that street name markers extend away out to the little-used cutlying streets, where they are usually most needed and often missing. But here comes another complaint, not about Hereford but about street markers in general.

Will some traffic safety expert please explain why they are put up on posts so high that the names sometimes soar up into tree branches where you can't read 'em? That isn't so bad, in daytime, as the fact that the street name can't be seen al all at night when you are driving with lights dimmed properly for city navigation.

When you are looking for an unfamiliar street after dark, it hardly seems practical to keep turning lights on high beam to glare at people you meet, but otherwise the marker is illegible unless it happens to be situated in the direct rays of a street lamp. And most of them aren't..

• • •

OUT AT ST. Joseph's Mission they are wondering if there may be a few unused old sewing machines set in storage rooms, which the owners would donate for a sewing class. Miss Margarita Carmona, who is working as a lay missionary there, has volunteered to teach women of the mission neighborhood to sew, if a few machines are available.

The idea for a sewing class grew from distribution of clothing donated by Hereford residents to needy families served by the mission. Often children cannot be fitted wih clothing they need, but a mother who could do simple sewing could alter garments or use material in adult clothing to make clothes for children.

Because most of the women cannot sew but say they would like to learn, Miss Carmona believes the class would fill a real need. Also, the machines could be used by women who do not own machines and have no other access to one.

This could be the best use possible for a sewing machine which may have seen much service in the past but is retired because a family has grown up and gone, leaving it gathering dust.

• • •

A COUPLE of the cutest guests I've met at a club this season were Betty Wiley's small daugher Jana and Deborah Baker's smaller daughter Brittney at Mon Amis Study Club, which I hasten to add was having an informal meeting that afternoon instead of a program which the youngsters no doubt would have disturbed.

Brittney played wih a toy on the floor while the more dignified Jana confided that she is four years old, and showed how she can write her name after some lessons from her big brother, a second grader.

Holiday Dinner Slated By Club

Home of a member who has recently moved from Hereford to Dimmitt will be he scene of Sunshine Club's Thanksgiving dinner Nov. 23, members decided at a recent meeting in Mrs. Edith Sheppard's home. The group will visit Mrs. Coy Fryar at Dimmitt for the dinner.

A sunshine basket was prepared at the meeting for a family in which a death recently occurred. Plans were made for z Christmas basket of gifts for a needy family. The next club meeting was set for Nov. 9 with Mrs. Buck Watts as hostess.

Others present were Mmes. Clint Lundry, George Minor, Pat Findley, Jim Koelser, Clois Kemp and Elsie Jones. Mrs. Sheppard served a salad and dessert.

Some good cooks like to "flour" small pared parboiled potatoes before they are added to the pan in which meat is roasting. A little paprika, as well as salt and pepper, may be mixed with the flour.

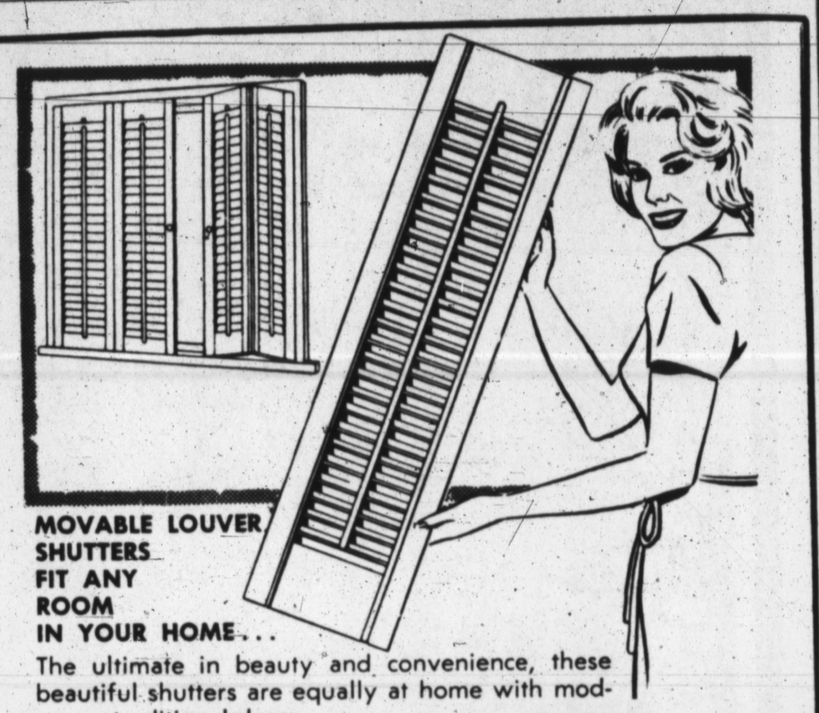

MOVABLE LOUVER SHUTTERS FIT ANY ROOM IN YOUR HOME...

The ultimate in beauty and convenience, these beautiful shutters are equally at home with modern or traditional decor.

Maple finish
Antique finish
Some With and
Some Without Louvers

$1 PER PANEL

Warren Bros. Motor Co.
EM 4-1423 1410 Park Ave.
New and Used Cars

This Weeks Special

1960 Oldsmobile 4-door automatic. Power and air. A bargain for only. $695

1963 Chevrolet Monza Coupe, 4 in the floor. Red finish with red vinyl interior. Extra sharp and very sporty. Try and you'll buy this sport-model.

1963 Chevrolet 4-door Bel-Air 6 cylinder with automatic transmission, radio and white wall tires. Extra sharp white finish with blue interior. This car has a slim appetite. Protective warranty.

1962 Chevrolet Impala 2-door hardtop. Standard shift, original red finish with extra clean red interior. Fell young again in this sports model. Proctective warranty.

1963 BUICK LaSabre 4-dr. Factory air and power. Beautiful white finish with camel interior. This is truly a luxury car and very reasonably priced.

1964 Chevrolet ¾ ton 4-speed long-wheel base. 27,000 miles. This is a heavy duty pick-up.

1964 Chevrolet pick-up, V-8, automatic. Full custom wide bed. Blue and white finish. Fully guaranteed. Fall special

Trade in The Shade Under The Big Carport At Warren Bros.

Slightly Used 125,000 BTU Payne Downflow FURNACE 99.95

LAVATORIES
2-19"x15" American Standard Oval (Colored)
3—20"x18" Crane (Colored)
7.50 each

Trophy Outside White PAINT 3.95

Slightly Used TAPPAN
Fabulous gas 400
$450.00 Value
225.00

2.8 x 4 ft. ALUMINUM WINDOWS Have 6 in Stock 9.95

5 ft. x 6.8 Birch Bifold DOOR 33.25

3.4 x 6.8 White Pine BILFOLD DOOR Sherwood Design 30.00

3'x6.8 White Pine Bifold DOOR Sandborn Design 25.00

UTILITY FIR 2x 6's 10' lengths ea. 39¢
UTILITY FIR 2x 6's 10' ft.lengths ea. 55¢
UTILITY FIR 2 x 4's 12' lengths ea. 44¢
UTILITY FIR 2 x 4's 12' lengths ea. 66¢

Carl McCaslin Lumber Co.
A Complete Building Service
1 Block East of The Courthouse
Phone The Lumber Number EM 4-3434

Make sure there will be room for them at college.

VOTE FOR AMENDMENT 1

POLITICAL ADVERTISEMENT PAID FOR BY COMMITTEE FOR AMENDMENT 1

HARMAN'S SILVER ANNIVERSARY SALE

Continues Thru $ DAY

Store-Wide Savings! Listed are a few of the typical values you will find throughout the store.

aileen

This is Aileen. Inquisitive. Inventive. Original. Ahead. The Orlon acrylic knit top with a back zip in aqua mist and olive stripe;chamois and navy stripe. 5-15. About $9

Solid Coordinatel pull on stretch pants of Orlon and nylon. 5-15. About $8

A few left SCOOTABOUT

DRESSES $9.99

Anniversary Special

christenfeld

Convertibles

STRETCH PANTS

7.99 Pr.

- Stretch pants you can wear with a strap – or without – to suit the moment.
- Detachable boot-strap unsnaps in seconds
- Re-fastens quickly and securely with sure-lock snaps
- Stretches to fit you comfortably and flatteringly
- The ultimate in the fluid new comfort of stretch

Reg. 15.00 VALUES

SPECIAL PURCHASE

FROM PANDORA

100% NYLON

Waltz Length

GOWNS — BABY DOLL & SLEEPY DOLL PAJAMAS

YOUR CHOICE 3.99

Excellent Xmas GIFT —

Anniversary Special!

NYLON HALF SLIPS

By Pandora Gorgeous Colors

While 12 Doz Last

1.69

TOURISTA LUGGAGE

Dramatic style-sensation for '65

Light-weight, durable, easy to carry, easy to care for. Blue, Charcoal, Olive, Red, . . . and the new Milano shade.

3 Pc-SET 19.88

ENTIRE STOCK LADIES STYLE SHOE REDUCED FOR ANNIVERSARY

Fashion Craft BEAUTIFUL SHOES

14.99 Values 12.25

12.99 Values 10.25

Jacqueline. CONNIE.

10.99 Values 9.25

Ladies Corduroy Booster

COATS

Colors — Antelope Red Fawn & Loden

$16.88

the GuideStep shoe by Johnsonian

Cushionized

DARK BROWN OR BLACK

12.95

ALL SIZES & WIDTHS

OUR BEST SELLING STYLE

The PLAINS 3" BRIM $12.95

Little Girls Fleeced Lined

BOOTS

Sizes 8½ to 3

4.99

MEN'S HANES

KNIT BRIEFS T-SHIRTS SHORTS 3 For 2.95

KNIT VEST 3 For 2.65

The J&F Suit for Men

Styling you can't afford to miss at a price you can afford

Values to 59.95 **49.88**

Men's Quality White HDKFS 10 For 99¢

MEN'S & YOUNG MEN'S

LEVI'S STA-PREST.

New Fall Patterns 6.98 Pair

TEXAS LACE COWBOY BOOTS

- ★ 12" STOVEPIPE
- ★ LEATHER LINED
- ★ LEATHER HEEL
- ★ LEATHER OUTSOLE
- ★ LEATHER INSOLE
- ★ NEEDLE TOE

COLORS:
- Black
- Sandal Ranchtan
- Ruffout

MEN'S SIZES 6½ to 13

20.95

Anniversary Specials!

BOYS 3½ to 6 $12.95

CHILDREN'S 8½ to 3 $9.95

INFANTS 4 to 8 $6.95

ANNIVERSARY BARGAINS YOU CAN'T AFFORD TO MISS

BIRDSEYE Diapers	1.78 Doz.
FULL RACK Ladies Flats	2.00
MORGAN JONES Dish Cloths 12 FOR	88¢
GARZA-SHEETS	
Snow White Muslin 72x108 & Fitted	1.84
81x108 & Double Fitted	1.99
42x36 Pillow Cases 2 FOR	98¢
Full Bed Size Quilted Mattress Pads	3.99
As Above Twin Size	2.47
Full-Size Dacron-Pillows	3.88
GIRL SCHOOL Bobby Socks 2 Pr.	88¢
UNBLEACHED Muslin 4 YDS.	99¢
QUALITY BLEACHED Muslin 3 YDS.	99¢
TERRY LUNCH Cloths	2.87
LARGE THIRSTY Bath Towels 3 FOR	1.00
2-Lb. TAYLOR MADE Cotton Batts	1.49
ONE GROUP **FABRICS ½ PRICE**	
36 INCH Outing 3 YDS.	99¢
MEN'S S-T-R-E-T-C-H Anklets 2 Pr.	88¢
MEN'S BRIEFS T-Shirts 2 FOR	1.00
One Rummage Table all items greatly Reduced	
100% RAYON PILE Rugs Size 24x42 Assorted Bright Colors	1.69
MEN'S FLANNEL Robes	5.00
MEN'S THERMAL Drawers or Shirts	1.99
Large Selection Men's H-BAR-C WESTERN Shirts 6.99 Values	5.00
Bleached **FLOUR SQUARES** 5 FOR	$1.00

HARMAN'S

WE GIVE S&H GREEN STAMPS

YOUR ONLY TRUE DISCOUNT STORE YOUR ONLY TRUE DISCOUNT STORE YOUR ONLY TRUE DISCOUNT STORE YOU

ANNIVERSARY

YOUR ONLY TRUE DISCOUNT STORE YOUR ONLY TRUE DISCOUNT STORE YOUR ONLY TRUE DISCOUNT STORE YOUR ONLY TRUE DISCOUNT STORE YOUR ONLY TRUE DISCOUNT STORE

ECONOMY — QUALITY

GIBSON'S PHARMACY

Grady Rogers—Robert Miller

Save on these Anniversary Specials and many, many more low-low prices as we SAY THANK YOU for your first year patronage.

Maalox — Retail $1.49
Liquid Antacid SPECIAL 88¢

24's — Retail $1.75
Triaminicin Tablets SPECIAL 88¢

Retail $1.20
NTZ Nose Drops SPECIAL 64¢

One-A-Day — Retail $2.94
Multiple Vitamins SPECIAL $1.62

130 Chewable Vitamin Tablets — Retail $4.78
VI-Penta Zestabs SPECIAL $1.96

Retail $1.50
Visine Eye Drops SPECIAL 88¢

Special Formula 180 Capsules — Retail $9.59
Bexel Vitamins SPECIAL $4.09

Very High Potency 180 Capsules — Retail $12.98
Bexel Vitamins SPECIAL $5.49

Broxodent — Retail $19.75
Electric Toothbrush SPECIAL $12.95

Retail $2.75
Contac Capsules SPECIAL $1.57

Corybon D — Retail $1.19
Cold Capsules SPECIAL 59¢

Cepacol — Retail 97c SPECIAL
Antibacterial Mouthwash 54¢

Vi-Daylin 130 Tablets — Retail Value $6.18
Chewable Vitamins SPECIAL $1.96

100 Tablets — Retail $7.89
Theragran-M SPECIAL $4.56

Ptliso Hex — Retail $1.69
Skin Cleanser SPECIAL 98¢

HpV High Potency — Retail $7.69
Vitamin & Minerals SPECIAL $3.94

Retail $2.45
SSS Tonic SPECIAL $1.57

100 Chewable vitamins — Retail $3.75 SPECIAL
Paladac With Minerals $1.96

Tablets or Liquid — Retail $2.98
Geritol SPECIAL 1.86

Coricidin — Retail $1.19
Cold Tablets SPECIAL 54¢

Entire Stock Of Gibson Vitamins ⅓ Off Regular Low Price

Domol for Dry Skin — Retail $2.10
Bath Oil SPECIAL $1.08

Bacitracin 1 oz. tube — Retail $1.25
Antibiotic Ointment SPECIAL 59¢

Kaz All Night Operation — Retail $6.95
Vaporizer-Humidifier SPECIAL $4.95

Sweeta with Sugar-Free Cookbook — Retail $1.59
Liquid Sweetner SPECIAL 98¢

Radan — Retail 89c
Sore Throat Gargle SPECIAL 49¢

Unicap 124 Cap. or Chewable Tab. — Retail $3.11
Multiple Vitamins SPECIAL $1.96

Entire Stock Of Playtex Baby Panties 20% Off Of Low Price

Tetrazets — Retail $1.49
Throat Lozenges SPECIAL 69¢

---

join the lunch-bunch
DISCOVER NEW
Metrecal
MILKSHAKE FLAVORS

6 Cans 8-Oz. **1.35**

5¢ OFF KING SIZE 5 OZ.

Reg. 69c

Reg. $1.48 10 BLADES
SCHICK DOUBLE EDGE **BLADES 87¢**

PERTUSSIN Reg. $1.50
COUGH SYRUP 79¢

AQUA NET
Now! The one hair spray that dares to say **LAUGH AT THE WEATHER!**
Reg. $2.00
2 FOR 99¢

Bruce Wood Floor
CLEANER Reg. $1
GIBSON'S DISCOUNT PRICE

Bruce Self Polishing
WAX Reg. $1.00
GIBSON'S DISCOUNT PRICE

007
bold new grooming aids to make any man dangerous
Reg. $1.50 GIBSON'S SPECIAL PRICE **89¢**

MAN POWER
SPRAY DEODRANT
Reg. $1.00 GIBSON'S PRICE **59¢**

LANOLIN PLUS SHAMPOO
Reg. $1.00 GIBSON'S SPECIAL PRICE **49¢**

MICRIN
MOUTHWASH

Gibson Discount Price **79¢**
Reg. $1.29

Pertussin Medicated **VAPORIZER**
Reg. $2.00 GIBSON'S PRICE **89¢**

NOW!!

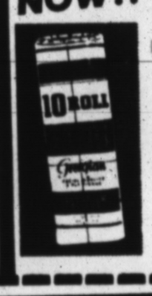

Georgian BATHROOM TISSUE
10 ROLL PACK only 57¢ White or Assorted Colors

NUTRI TONIC LIFE LOTION
HAIR TREATMENT
Reg. $1.98 GIBSON'S SPECIAL PRICE **89¢**

HAIR DRESSING
BRYLCREEM Reg. 79c GIBSON'S PRICE **47¢**

AM/FM/AFC 4-SPEAKER **TABLE RADIO** GIBSON'S PRICE **29.97**

---

9 VOLT TRANSISTOR **BATTERIES** Reg. 65c NOW 2 FOR 29¢

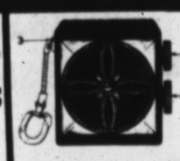

7 TRANSISTOR **MICRO RADIO** **8.37**

SIZE D **FLASHLIGHT BATTERIES** 6¢

Reg. $5.95 ● Banana **BICYCLE SEATS** ONLY **2.97**

ALL BRA... CIGAR... GIBSON'S PRICE $2...

BREWS REGULAR OR INSTANT COFFEE *Automatically*

NEW **DOMINION** 4-to-10-CUP **COFFEE MAKER**

- Highly Polished Aluminum
- Flavor Regulator Control
- Automatic Signal Light
- Easy-To-Clean Well
- No-Drip Spout
- Cup Markings
- Stay-Cool Handle

Reg. $16.95 GIBSON'S SPECIAL PRICE **8.47**

Whether you drink instant or regular coffee, you'll enjoy the same fine flavor every time with the new, automatic Dominion "Brew-O-Matic." Once coffee is brewed it will not start percolating again. And it stays hot until you serve it. See it, buy it—today!

TV TRAYS
METAL Reg. Ret. $6.95 **3.17**

VACUUM
● FOR ALL TYPE CLEANERS ●
CLEANER BAGS
Reg. $1.00 PKG. GIBSON'S PRICE **57¢**

HOOVER VACUUM CLEANER
Reg. $49.95 **28.97**

BROOKPARK
DINNER-WARE

HAWTHORNE/sandalwood
CYNTHIA/turquoise
★ CHOICE OF PATTERNS
★ SERVICE FOR 8
GIBSON'S LOW PRICE **8.88** SET

Dominion Teflon **ELECTRIC SKILLET**
Reg. $18.95 Gibson's Discount Price **12.88**

The Clipper **NUT SHELLER**
Reg. Ret. $3.95 Christmas Special Price **$2.77**

PLENTY OF FREE PARKING

THE COST OF LIVING IN HEREFORD CAME DOWN WHEN GIBSON DISCOUNT CENTER CAME TO TOWN 1 YEAR AGO

"WHERE YO...
GIBSON'S **GI...**
DISCOUN...
OPEN DAILY 9 A.M. TO ...

"YOUR ONLY TRUE DISCOUNT STORE" "YOUR ONLY TRUE DISCOUNT STORE" "YOUR ONLY TRUE DISCOUNT STORE" YO

YOUR ONLY TRUE DISCOUNT STORE "YOUR ONLY TRUE DISCOUNT STORE" "YOUR ONLY TRUE DISCOUNT STORE"

CeLeBRaTiON

SUPER DISCOUNT

FOLLOW THE CROWDS TO GIBSON'S... BRING THE WHOLE FAMILY

To all the thousands of wonderful people in Hereford and adjoining area, we at GIBSON'S DISCOUNT CENTER want to express our THANKS for a tremendous first year. GIBSON'S offer this pledge: "The real discount prices you found at our store during our first year are but a sample of the outstanding buys you will find every day and especially during Christmas.

There are over 200 stores in the Gibson chain, resulting in tremendous buyiny power and we pass this savings to you, a 25% to 50% discount on every item, every day.

We further pledge "that the merchandise found in Gibson's will be first quality, name brand, nationally advertised products – and all fully guaranteed.

From Gibson's WHERE YOU BUY THE BEST FOR LESS may we say again – THANKS FOR THE WONDERFUL RESPONSE – and if we can be of any personal service do not hesitate to call or come by.

Chester Thompson & Delmar Watkins

Reg. $1.19 **59¢**

T PRICE

59¢

T PRICE

NEW JUMBO SIZE Reg. 69c

39¢

RE USABLE PLASTIC LID

+ REGULAR GRIND +

Maryland Club Coffee

3-LB. CAN **1.88**

ZEREX ANTIFREEZE
Permanent Type
Gibson Discount Price **1.47** GAL.

CHAMPLIN HI VI
MOTOR OIL
GIBSON'S PRICE **23¢** qt.

Battery Booster Cables 8 FT. **87¢**

SOFT GOODS DEPARTMENT

BEAR BRAND
400-NEEDLE
15-DENIER. FIRST QUALITY
SEAMLESS NYLONS
FLAT KNIT—SIZES 8½-11
Smoke-Desert Sand-Tropicana
2 PAIR FOR **66¢**

LUGGAGE SET
By TROJAN
● RED ● BLUE
● CHARCOAL ● GREEN
GIBSON'S SPECIAL PRICE **12.97**

SET CONTAINS 3 PIECES
● Overnight Case 22⅛"x16½"x6¾
● Train Case 14"x9"x9"
● Pullman Case 25"x18¼"x7½

LADIES PIXIES
SMALL ● MEDIUM
LARGE & EX. LARGE **97¢**

MISSES SWIRL CREW SOCK
• 2 Pair to Poly Bag
• Sizes 8-11 Style No. 2321
• White
Gibson's Disc. Price 2 PR. FOR **49¢**

MEN'S INSULATED SOCKS
4 PAIR TO A PKG.
SIZES 8 to 13
GIBSON'S PRICE **97¢** PKG

LADIES SKIRTS
50% ORLON ACRYLIC ● 50% AVRIL RAYON
● BLACK OR GRAY ● SIZES 8 to 18
WASH & WEAR FABRICS **3.37**

LADIES TAPER PANTS
88% COTTON ● 12% RAYON ● PLAIDS
PANTS SIZES 8-18, MATCHING JACKETS 8-18
MATCHING SKIRTS 8-18
GIBSON'S SPECIAL PRICE **2.47**

THE SLIM LOOK by Bergman

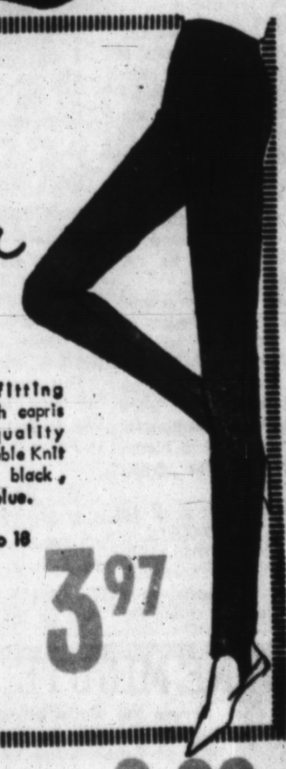

Misses' trim fitting two-way stretch capris ...of finest quality 100% Nylon Double Knit ...Available in black, green, red, and blue.
Misses' Sizes 8 to 18
value to $7.98 **3.97**

BLANKETS
TWO BLANKETS WOVEN AS ONE WITH INSULATING AIR CENTER FOR EXTRA WARMTH
WEIGHTLESS COMFORT ● MOTH PROOF
● WASHABLE ● NON ALGERIC ● ASS. COLORS
81% RAYON ● 19% COTTON
62"x84" for TWIN BEDS **2.99**

...RANDS
...RETTES
$2.89

PAINT ROLLER & TRAY

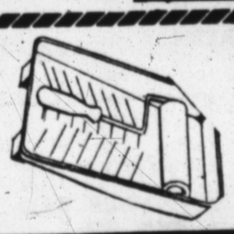

GIBSON'S PRICE **49¢**

• DISINFECTS
• REMOVES STAINS
• DEODORIZES
1 GAL. PLASTIC JUG **53¢**

DU PONT LUCITE WALL PAINT
NO DRIP
NO STIR
NO MESS
As advertised on TV

4.23 Per Gallon

aluminum STEPLADDER

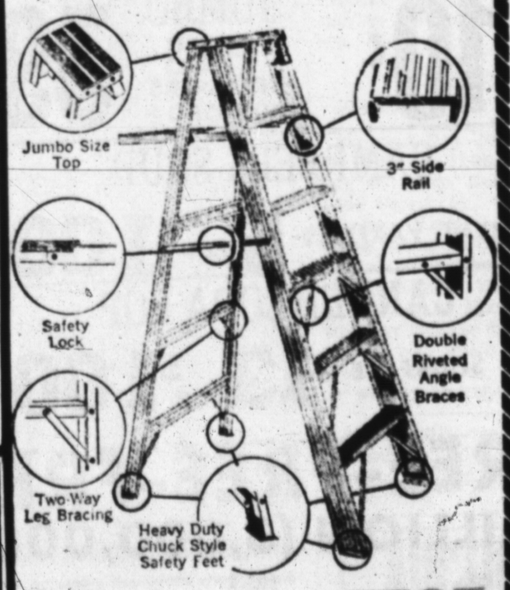

Model 406 $7.27

TEFLON DU PONT APPROVED FINISH
Regal 10-INCH GOURMET

★ 598D PAN
★ FRY COVER
★ NYLON SPATULA
GIBSON'S PRICE **PAN SET $2.17** ALL 3-PCS.

300 Count FILLER PAPER
Reg. 98c **29**

PRANG

AMERICAN CRAYON WATER COLORS
8 Colors For Art Students
$1.00 Retail **57¢**

Reg. $4.95 Kohner No. 505 Busy Box **$2.57**
Reg. $2.98, Service for 4 Irvin Tea Set **$1.13**

SPECIALS GOOD NOVEMBER 1st, 2nd, 3rd, 4th, 5th, & 6th

...HERE YOU ALWAYS BUY THE BEST FOR LESS"
...BSON'S
...UNT CENTER
...M. TO 9 P.M. EXCEPT SUNDAY

PRICES WENT FROM HIGH TO LOW WHEN GIBSON DISCOUNT CENTER CAME 1 YEAR AGO

"YOUR ONLY TRUE DISCOUNT STORE" – "YOUR ONLY TRUE DISCOUNT STORE"

YOUR ONLY TRUE DISCOUNT STORE "YOUR ONLY TRUE DISCOUNT STORE" "YOUR ONLY TRUE DISCOUNT STORE"

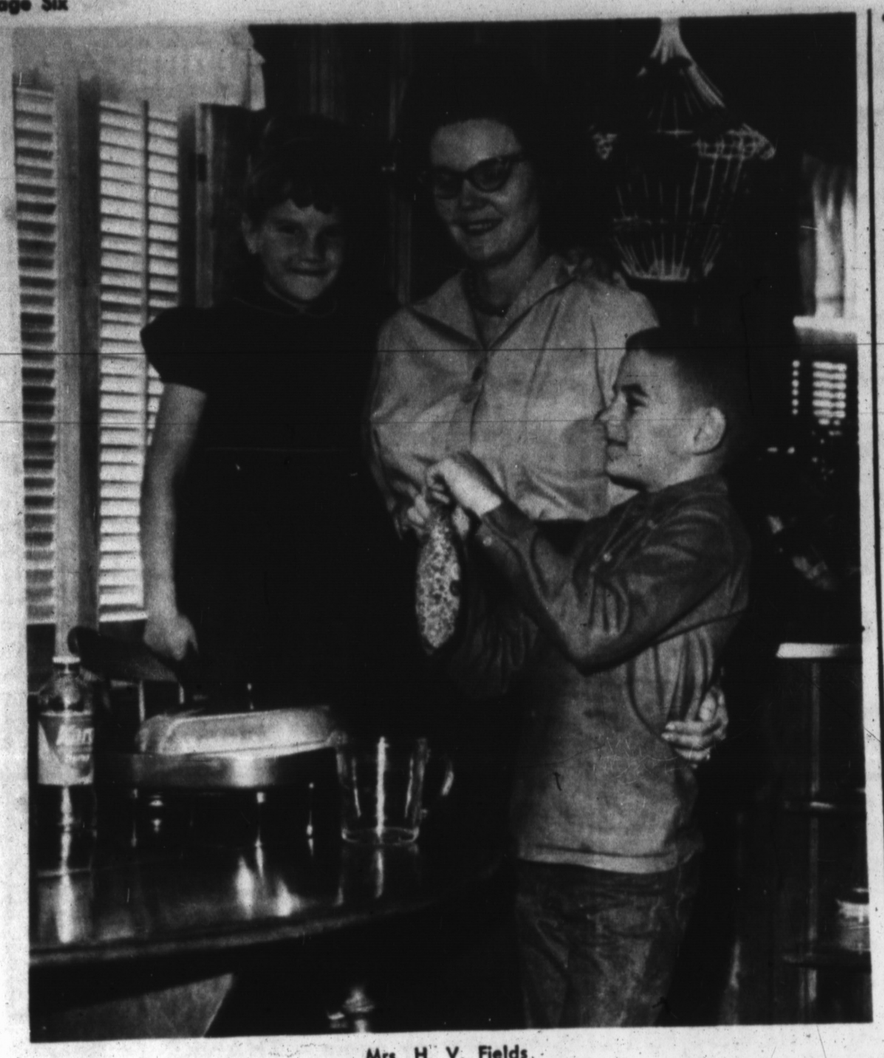

Mrs. H. V. Fields
. . . Best popcorn in the world

LET'S COOK SOMETHING!

Popcorn Pleases Young

BY SUE COLEMAN
Women's Editor

Turning a battered chest from the second-hand store into a handsome piece of furniture is Mrs. H. V. Fields' idea of fun. Cooking is not.

"Maybe I have no talent for cooking; I don't really like it and consider it just another household duty", she admits. "But my grandchildren say I make the best popcorn in the world!"

HER CHIEF homemaking interest is reflected in every room of the comfortable house at 806 Ave. K, where she and her husband, pastor of Grace Gospel Church, live.

She likes to refinish old furniture and accessories for new usefulness, to "make something out of junk" and to decorate inexpensively by adding originality and hard work to ordinary materials.

The den, for instance, is carpeted in a modern pattern of colorful squares — carpet samples put together — to match varihued glass panes in a window. A conversation piece is an unusual little two-burner gas range which her son found on a junk-heap. It is now enameled a dull black with a bright stenciled pattern on the oven door, which opens to reveal its use as a magazine rack.

Other rooms have refinished furniture and such accents as the highly polished wooden bread pan which Rev. Fields' mother once used, now an attractive fruit bowl. The yard is as inviting as the huse, with a hedge of mums now in bloom across the front of the green lawn.

MRS. FIELDS' time is given first to assisting her husband in his ministry, innumerous visits to the ill, shutin or troubled, and in keeping their home open to those who call on them for help.

"Not always material help", she adds. "Some of the neediest people are not poor in money at all".

The Fields have lived in Hereford 17 years. They came from Lubbock and Mrs. Fields grew up east of Lubbock. She was Margaret Miller before her marriage in 1931.

Their only child, Johnny, is now a farmer living near Spade with his family. His children, Craig, 11, Kelly, 7, and the youngest, Brent, are frequent visitors with their grandparents and were present when Mrs. Fields gave their favorite popcorn recipe.

The older two left a football and sme neighboring children in the backyard to remind her to "be sure to put the colors in!" Here is the recipe, with colors:

POPCORN TREAT

1 can popcorn
1 cup sugar
1/3 cup white corn syrup
1/3 cup water
Dash of salt
¼ cup butter
1 tsp vanilla
Fruit color

POP THE CORN and put it in a large mixing bowl. Cook all other ingredients, except the fruit color, to the soft ball stage. Add the selected color to make the syrup as bright as the children desire, then pour it over the popcorn and mix well.

This may be shaped into balls but Mrs. Fields' grandchildren like it just poured onto waxed paper and cooled, then broken into pieces for eating. For an extra thick coating of the syrup the recipe may be increased by half, using the same amount of popcorn.

Next time you are preparing a grated raw carrot salad, try adding minced scallion (green onion) to it. Either mayonnaise or French dressing may be used on the salad..

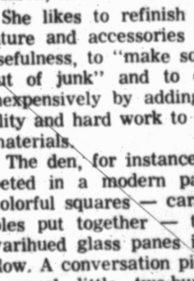

ONE MINUTE, PLEASE

GENE FOOKS

"And the world passeth away, and the lust thereof: but he that doeth the will of God abideth forever." I John 2:17.

This old earth, that has been rotating through the heavens for an undetermined number of millenniums, will one day pass away in a great flame. "But the day of the Lord will come as a thief; in which the heavens shall pass away with a great noise, and the elements shall be dissolved with fervent heat, and the earth and the works that are therein shall be burned up." (II Peter 3:10)

What will happen to the Christians in that coming catastrophic day? We appeal to the Scriptures for the answer.

"Behold. I tell you a mystery: We all shall not sleep, but we shall all be changed, in a moment, in the twinkling of an eye." (I Cor. 15:51,52)

What then? We shall be caught up in the clouds, to meet the Lord in the air, where we shall go to that wonderful eternal home Christ has prepared for His own, where we shall abide with God forever. (I Thes. 4:17)

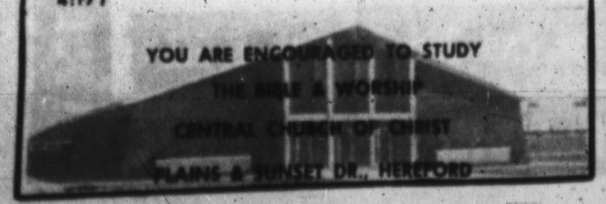

Bills have you

HEMMED IN

. . . and time running out? This calls for the pay-off play . . . a Bill Consolidation Loan from S.I.C. It's the all-American way of cutting a burly line of bills down to size. If your loan is approved we'll lay it right on the line . . . $100 or $5,000. So, come in and ask for your pay-off today. You could hold a Victory Dance at home . . . tonight!

SIC SOUTHWESTERN INVESTMENT COMPANY

700 South 25-Mile Ave.
Hereford, Texas

Phone: EMerson 4-1394

The Year's Greatest Food Sale...Country Style!

Shurfine Help-yourself-to-Savings CARNIVAL of 65

NOW! EXCLUSIVELY FROM SHURFINE!
the Best of COUNTRY MUSIC
A LIMITED EDITION! COLLECTOR'S ALBUM!

SHOPPING LIST
thru NOVEMBER 6, 1965

☐ Shurfine Apple Butter 28 oz.	3/$1.00
☐ Shurfine Apple Sauce 303 Can	6/$1.00
☐ Shurfine Asparagus All Grn Cut 300 Can	4/$1.00
☐ Shurfine Sliced Beets 303 Can	7/$1.00
☐ Shurfine Blackeyes Fr. Shelled 300 Can	7/$1.00
☐ Shurfresh Biscuits Butter-Sweetmilk 8 oz.	13/$1.00
☐ Shurfine Broccoli Frozen Spears 10 oz.	4/$1.00
☐ Shurfine Cake Mixes Asst'd. Flavors 19 oz.	4/$1.00
☐ Shurfine Catsup 14 oz.	5/$1.00
☐ Shurfresh Cheese Spread 2 lbs.	$ .69
☐ Shurfine Cherries RSP 303 Can	5/$1.00
☐ Shurfine Coffee Reg. or Drip 1 lb.	$ .69
☐ Shurfine Corn Golden CS-WK 303 Can	6/$1.00
☐ Shurfine Str. Cranberry Sauce 300 Can	4/$1.00
☐ Shurfine Cucumber Chips Fr. Pak 16 oz.	4/$1.00
☐ Shurfine Flour 25 lb. Print Bag	$1.79
☐ Shurfine Flour 10 lb. Paper Bag	$ .79
☐ Shurfine Frosting Mix Choco.-Wht. 13½ oz.	4/$1.00
☐ Shurfine Fruit Cocktail 303 Can	4/$1.00
☐ Shurfine Grape Jelly 18 oz.	3/$1.00
☐ Shurfine Grape Juice 24 oz.	3/$1.00
☐ Shurfine Green Beans 4 Sv. Cut B.L. 303	5/$1.00
☐ Shurfine Luncheon Meat 12 oz.	$ .39
☐ Shurfresh Margarine 1 Lb.	5/$1.00
☐ Shurfine Milk Evaporated Tall Can	8/$1.00
☐ Shurfine Olives Stuff Thr. Manz 7 oz.	2/$1.00
☐ Shurfine Frozen Orange Juice 6 oz.	6/$1.00
☐ Shurfine Peaches YC Hlvs. or Sli. 2½ Can	4/$1.00
☐ Shurfine Peanut Butter 12 oz.	3/$1.00
☐ Shurfine Pears Bartlett Hlvs. 303 Can	4/$1.00
☐ Shurfine Peas Early Harv. 303 Can	5/$1.00
☐ Shurfine Pineapple Crushed No. 2 Can	4/$1.00
☐ Shurfine Pineapple Juice 46 oz.	3/$1.00
☐ Shurfine Pork and Beans 300 Can	9/$1.00
☐ Shurfine Potatoes Hash Brown Froz. 2 lbs.	3/$1.00
☐ Shurfine Potatoes Whole Irish 303 Can	7/$1.00
☐ Shurfine Potatoes Wh. Sweet No. 3 Squat	3/$1.00
☐ Shurfine Preserves Asst'd. Flavors 18 oz.	3/$1.00
☐ Shurfine Pumpkin 300 Can	8/$1.00
☐ Shurfine Salad Dressing Qt.	$ .39
☐ Shurfine Red Alaska Salmon 16 oz.	$ .89
☐ Shurfine Sauer Kraut 303 Can	6/$1.00
☐ Shurfine Shortening 3 lbs.	$ .69
☐ Shurfresh Suckers Asst'd. 34 Ct.	$ .19
☐ Shurfine Tea Bags 48 Ct.	$ .33
☐ Shurfine Tomatoes 303 Can	5/$1.00
☐ Shurfine Tomato Juice 46 oz.	4/$1.00
☐ Shurfine Tuna Chunk Style 6½ oz.	4/$1.00
☐ Shurfine Waffle Syrup Qt.	2/$ .79

FROZEN CUT-UP
Grade 'A'
FRYERS LB. 29¢

USDA T-BONE STEAK LB. 98¢

USDA CHOICE ROUND or SIRLOIN STEAK LB. 89¢

GROUND CHUCK LB. 69¢

BACON FLAVORWRIGHT 2-LBS. $1.39

MELLORINE SWIFT'S HONEY CUP ½ GAL. 39¢

HAND CREAM MEL ROSE Reg. $1.75 59¢

MEAT POT PIES MORTON'S 15¢

BROWN'N SERVE ROLLS TENDERCRUST 25¢

CHEESE SLICES SHURFRESH 12-Oz. PKG. 49¢

3-Oz. BOX JELLO 10¢

JUMBO PIES BRENNERS BOX OF 12 39¢

CLOVERLAKE ICE CREAM 5 PINTS $1

CAMPBELS SOUP MEAT VARITIES 6 FOR $1.00

CANNED SODA POP SHURFINE 13 FOR $1.00

WHITE POTATOES 10-LB BAG 39¢

ORANGES TEXAS 5-LB. BAG 49c
APPLES JOHNATHN 8-LBS. 59c
CELERY STALK 19c

FREE-FREE-FREE
OVER 5-MILLION (5,000,000) STAMPS

2,500 STAMPS WINNER
Margerita Enrigunez
218 Hereford St.

SPECIALS GOOD
Monday, Tuesday, Wednesday
Nov. 1, 2 & 3

EVERYONE WINS!!

Be a GRAND PRIZE winner! get your "NEW ROUND" grand prize punch card TODAY!

IN TAYLOR & SONS GRAND PRIZE GIVEAWAY

WIN UP TO 25,000 STAMPS ABSOLUTELY FREE

GET YOUR CARD TODAY WHEN SHOPPING TAYLOR & SONS

-EVERY CARD IS A WINNER- GET COMPLETE DETAILS AT

Here are the Easy Rules to Help you win many free stamps. Pick up your Free Grand Prize card when shopping Taylor & Sons. When the card is completely punched out with the official punch the Grand Prize seal must be opened by an authorized store employee. You will receive the number of Stamps as specified by the prize number on your card.

To be valid the Grand Prize Card must not be tampered with by anyone other than an authorized store employee.

TAYLOR & SONS FOODS

YOUR HOME TOWN BOYS

CASH AND SAVE

LOW LOW EVERYDAY SHELF PRICES
PLUS S&H GREEN STAMPS

District Clubs Choose Dawn Woman President

Mrs. Carl Wimberley
. . . to head district music clubs

Mrs. Carl Wimberly of Dawn president and Mrs. Wes Fisher of Hreford was elected auditor of District I, Texas Federation of Music Clubs, when officers for a new term were named at the annual convention in Amarillo Friday. Mrs. Wimberly will succeed Mrs. Dan W. Spencer of Dalhart in the office.

Representatives of Hereford Music Study Club and Dawn Music Club were among delegates from over the Panhandle at the convention, which closed with Junior Club activities Saturday.

Mrs. Wimberly was the first president of Dawn Music Club when it was organized in 1947 and has been active in the Federation since her club joined it a year later.

She has held almost every district office including the vice presidency, served in various chairmanships and for two years was junior club counselor for the district. During this time she has also been active in the Dawn club, serving in a number of offices, on committees and as sponsor for the Dawn Musettes, junior music club.

A teacher of piano and organ, Mrs. Wimberley is organist for the Baptist Church at Dawn and frequently acts as accompanist on club and community programs. She does other work in her church, principally with young people, and teaches a Sunday School class.

She has lived at Dawn since her marriage. The former Ruty Smith of Sweetwater, she had graduated from high school there, attended Hardin-Simmns University at Abilene and was a student at West Texas State College when she met her future husband.

Growing up in "a singing family," Mrs. Wimberly cannot remember when she began to sing and enjoy music. As a girl she studied piano and organ with private teachers and she has continued to study through the years to keep abreast of her subject as she taught.

Mrs. Wimberley has two children. Her daughter, who shares her interest in music, is Mrs. Lewis Newell of Dallas. Her son, Ted, is a senior in WTSU.

The 1966 convention will be held in Hereford, hosted by the Dawn Music Club.

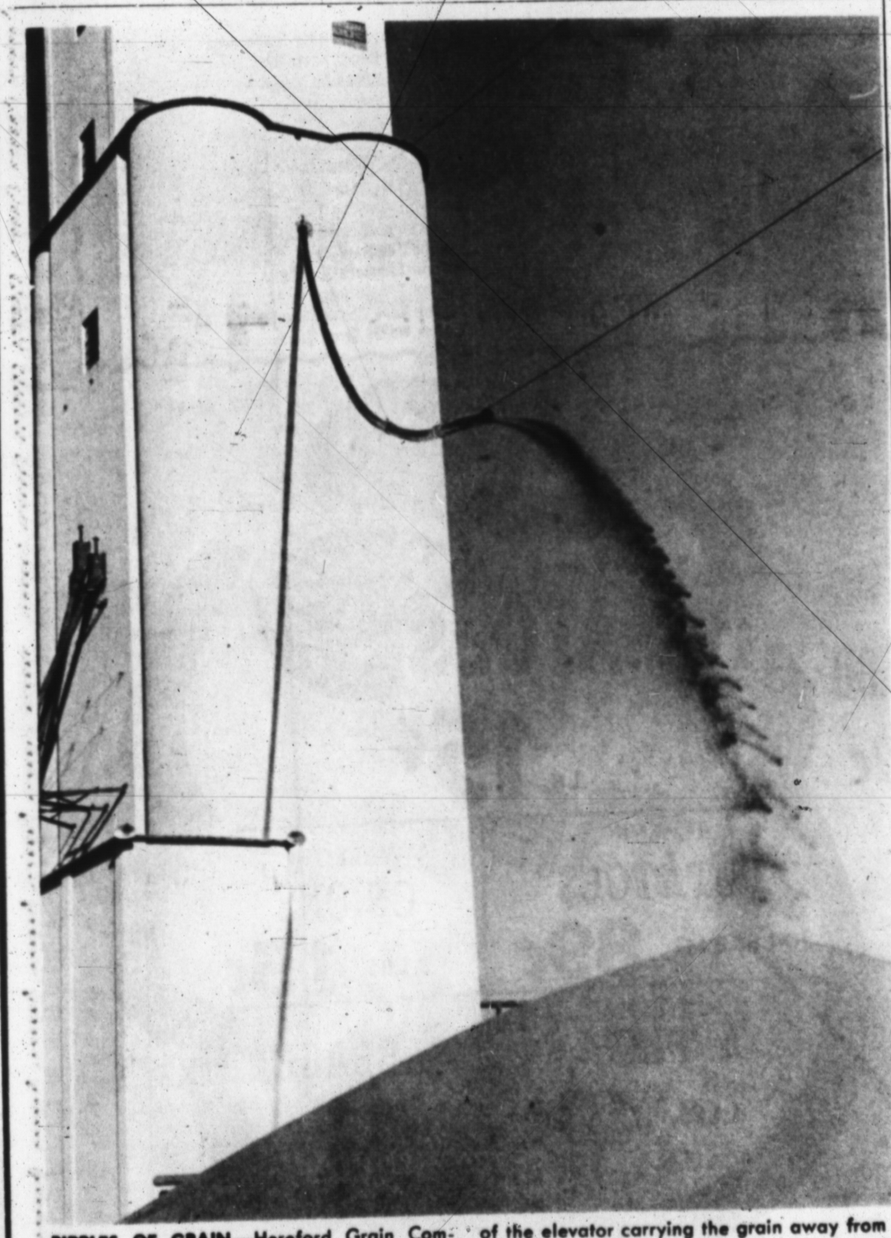

RIPPLES OF GRAIN—Hereford Grain Company has solved the problem of how to store grain away from the side of a building. Friday this tube of more than 100 feet long was attached to an opening in the side of the elevator carrying the grain away from the building. When the grain is stored next to a building it accumulates more water when it rains that when it is piled away from the building. (Staff Photo)

State, Area Boards Due To Convene

State and District Board meetings of Texas Garden Clubs Inc. will be attended next week by Mrs. O. G. Hill Sr., govrnor of District I. She will be accompanied by a fellow member of Hereford Garden Club, Mrs. A. L. Manjeot, also Mmes. Joe Deason and J. L. Jenkins of Amarillo, state board members.

The state board meeting will be held in Fort Worth Monday through Wednesday. On the return trip Mrs. Hill will stop in Lubbock, where the board of District I will convene Thursday Mrs. Manjeot is district treasurer.

Other Garden club members are expected to go from Hereford to the Lubbock meeting, including Mrs. Ray Johnson an d Mrs. R. N. Yarbro, district board members. Mrs. Yarbro is a member of Bud to Blossom Club.

Mrs. O. G. Hill Sr.
. . . going to board meetings

Calendar Of Events

MONDAY

Reporters from Home Demonstration Clubs of the county meet in H. D. conference room at courthouse, 2:30 p.m.

B&PW Club will host Public Relations dinner at Caison House 7 p.m.

TUESDAY

La Afflitus Estudio Club at home of Mrs. C. E. Beauford, 3 p.m.

La Plata Club at home of Mrs. Emil Dettman.

Joint meeting of Beta Sigma Phi Chapters at Community Center, 8 p.m.

American Legion Auxiliary at Rock Club House, 8 p.m.

WEDNESDAY

Christian Women's Fellowship group meetings.

United Presbyterian Women's Association, noon luncheon at church.

Simms Study Craft Club at home of Mrs. Julian Perrin, 2:30 P.M.

First Methodist WSCS luncheon, Fellowship Hall, 12:15 p.m.

Wesleyan Service Guild in Mary-Martha Classroom, First Methodist Church, 7:30 p. m.

THURSDAY

Bay View Study Club, home of Mrs. Lee Benefield, 3 p.m.

L'Allegra Club, guest tea in home of Mrs. Ansel McDowell, 3 p. m.

North Hereford Home Demonstration Club, home of Mrs. O. L. Williams, 2:30 p. m.

FRIDAY

Bud to Blossom Club, work day at Community Center, 9:30 a. m.

Garden Beautiful Club, home of Mrs. Ansel McDowell, 3 p.m.

SATURDAY

Annual County 4-H Club banquet at Community Center, 7 p.m.

PARENTS VISIT STUDENT

Mr. and Mrs. Bill R. Waldrep, 1002 E. Third, were visitors at Ferry Hall School in Lake Forest, Ill., where their daughter Paula, is a student, on the annual Parents' Day, Oct. 16. Another daughter, Sheri, accompanied them. Paula Waldrep is a junior at Ferry Hall and an active member of the school's service club which carries out projects in nearby communities as well as on campus.

Add a little minced chutney to a sandwich filling made from chopped cooked chicken and mayonnaise.

H. D. CHATTER

Good Crop Year Gives Top Yields

By ARGEN DRAPER
Home Demonstration Agent

A Good Crop Year. The September 1, 1965, Crop Report released by the U. S. Department of Agriculture Crop and Livestock Reporting Service includes the following estimate for Texas Crops. Grain Sorghum — production estimated at 266 million bushels — 23 per cent above the 1964 Crop and 12 per cent above the 1959-63 average or 2688 No. Deaf Smith County average is estimated to be 500 to 5500 pounds per acre. County farmers produce on the average twice as much as the national average.

At the recent Civil Defense meeting held here, the specialists from College Station gave us facts and figures of the storm data and unusual weather phenomena in Texas. This report is from September 1, 1964, to August 31, 1965, inclusive. The report in Deaf Smith County was dated May, 1965, Hailstorm: sugar beets and potato plants were cut to pieces northwest of Hereford. The bureau did not list any damage nor casualities. The district. report was from 15 counties with 53 disasters, with damage amount to $1,696,000 and listed two casualities. The disasters included 21 funnels aloft, 16 hailstorms, 12 tornadoes, 3 heavy rains and floods and one windstorm.

On Thursday afternoon, Mrs. Rita Sue Huckert trained the adult leaders who are now or who will be teaching subject matter units in Foods and Nutrition. She worked out the training to have a lesson from each of the four units. The training was good and the leaders had better insight of the 4-H program. There were foods leaders from 4-H clubs, St. Joseph's 4-H groups and the proposed 4-H at the Migrant Ministry. It is planned that 4-H clubs will be organized at Casa de Amigos for children who ride school buses into the Hereford Public Schools. Thse who attended the training meeting at Community Community Center were Mrs. Wayne Yocum, Mrs. Walter Paetzold, Mrs. P. L. Carmichael, Mrs. Leo Witkowski, Miss Ellen Pinnell, Miss Wanda Nelson, Mrs. J. G. Gandy, Mrs. Huckert and myself.

The county-wide subject matter groups are being organized. The public speaking will begin next week. We still need leaders in some of the other subject matter areas. Too, junior leaders are helping with some of the groups which will be good for all concerned.

Frozen foods have developed from an uncertain infancy to a multi-million dollar industry, and have gone large-scale more rapidly than most people realize. Today from 35 to 40 per cent of all refrigerated display cases are allocated for frozen food cabinets. This compares with only 10 per cent of the space provided for this purpose 10 years ago. Their popularity comes from convenience, saving time and energy, and are almost ready-to-serve. Most of the frozen foods are reasonably priced.

You may like this recipe for using frozen vegetables.

Chicken "Veg-Arom!"

2 small cans chicken
1 cup water
2 tablespoons fat
½ cup chopped onion
1 package (10 oz.) frozen mixed vegetables
2 cups cooked macaroni
3 eggs
½ cup nonfat dry milk
1½ teaspoons salt
¼ teaspoon poultry seasoning
1/8 teaspoon pepper.

Preheat oven to 350 degrees.

Melt fat in large saucepan. Add in onions and frozen vegetables and cook until onions are transparent. Meanwhile, cook macaroni in boiling salted water 8 minutes. Drain. Blend together water, eggs, nonfat milk, salt, poultry seasoning, pepper and stir into vegetables. Stir in chicken and macaroni. Turn into 9 inch square baking dish. Place in oven in pan of hot water; bake 30 minutes. Cover and bake 30 minutes longer or until knife inserted comes out clean. To serve, cut into 6 portions.

Quick glimpses: Leisure time seen doubling this century and will help people slow down. School dropout rate is falling. An increase in teenage marriages. Automation, including electric toothbrushes, is reducing the amount of physical effort engaged in during a normal day. There is a woman who looks at the calendar instead of the thermometer to begin wearing her coat.

Have you seen the new sign on the parking lot north of the courthouse.

I heard that the cause of rheumatoid arthiritus had been determined. The newscaster said, "and of all animals for the experiment — the lowly hog." Is the hog lowly? Maybe he hasn't checked the market lately as hogs are about 22.50 per hundred.

Dr. E. H. Hendon
Optometrist
136 East 3rd. Phone EM4-0987
OFFICE HOURS:
9:00-5:00 Mon. thru Fri.
8:30-12:00 Sat.
EM 4-0987

LONE STAR AGENCY
601 N. Main EM 4-0555
INSURANCE . . . .
Fire
Auto
Commercial
Life
LOANS . . . Conventional — FHA
Residential
Commercial
We will make loans commitments from plans and specifications (Individuals or Contractors)

RANKIN BROASTED SUPREME
BROASTED CHICKEN
"8 MINUTES TO GO"

BROASTED SUPREME
At your order we place fresh chicken in our BROASTER — BROASTING instantaneously sears and seals in the natural juices and cooks to the bone in minutes.
Natural flavor of fresh broilers, enhanced by an exclusive process—that's BROASTED SUPREME. It's uniform . . . unique . . . and delicious!
Your first bite tells the story: It has a full, rich flavor. Coating is light NUTTY BROWN — truly delicious!
Put them all together and you have chicken at its finest . . . "It's INCOMPARABLE." There is always a reason for quality and taste, and these are our reasons. ENJOY BROASTED SUPREME OFTEN.

WEEKDAYS 10 a.m. til 2 p.m. 4 p.m. til 9 p.m.
Saturday & Sunday 8 a.m. til 9 p.m. CLOSED MON.

BROASTY PLATE $1.49
½ Broasted Chicken, Broasted Potatoes, Cole Slaw, Baked Beans, Bread
1 Broasted Chicken (8pcs) $1.69
1 Lb. Broasted Potatoes 25c
1 Pt. Baked Beans 34c
1 Pt. Potato Salad 39c
1 Pt. Chicken Salad 50c
1 Pt. Cole Slaw 34c
½ Broasted Chicken (4pcs) 89c
½ Doz. Livers 50c ½ Doz. Gizzards 40c
HOME MADE PIES $1.25
ALL CARRY OUT ORDERS
Phone EM 4-4345 — 921 East First CALL IN YOUR ORDER
ON HIGHWAY 60 — HEREFORD, TEXAS

AUCTION
Nov. 6—10 A. M.
Patterson Chemical Co.
(For the SBA)
Hwy 385 S.
Hereford, Texas
1—1963 Buick 4 Door Hardtop
5—Ford & Chev. Pickups 1959 thru 1964
7—Ford & Chev. Trucks 1946 thru 1961
2—John Deere 4010 Tractors
1—Massey Ferguson Tractor
1—Ford Trattor w/Blade & Loader
1—Matolift Fork Lift
14—J. Blue ½ Dempster Liquid Fertilizer, ½ Applicators
15—Tyler & J. Blue Dry Fertilizer Spreaders
5—Hahn & Nagle Hiboys
9—150 gal.-500 gal. Ammonia Tanks
12—500 gal.-1000 gal Ammonia Tanks w/Trailers
10—4 Bale Cotton Trailers
Approx. 20 new auto pickup & Tractor tires.
Large quantity dry fertilizer & ammonia.
Radio equip., office equip. & shop equip.
for Free Brochure Contact
BAILEY AUCTION COMPANY
312 Stemmons Tower South
AC 214 ME 1-2538 Dallas, Texas

See the
1966 MODEL AUTOMOBILES
Now In Your Dealers Show Rooms
and
See the
HEREFORD STATE Bank
FOR FINANCING . . .

Perfect Comfort
WITH MODERN ELECTRIC HEATING

- FREE ESTIMATES ON TOTAL COST AND MONTHLY COST OF AN ALL ELECTRIC HOME.
- TURN KEY JOB
- GUARANTEED WORKMANSHIP
- GUARANTEED EQUIPMENT
- GUARANTEED OF OPERATING COST

RECOMMENDED REDDY KILOWATT
ELECTRIC HEATING DEALER

The Change Is Now!
Call Us Today
OWEN'S And HOLLINGSWORTH
Authorized Electric Heating Dealer
809 E. 2nd. EM4-3572 Hereford

NOTHING CUTS the COST LIKE STOREWIDE LOW PRICES

Copr. G. Doppel 1965

HOLLY BEET
SUGAR
10-LB. BAG
98¢

A BARGAIN here . . . a SPECIAL there . . . can help trim your food costs — and we always have plenty of them. But LOW PRICES EVERYWHERE cut the TOTAL beyond compare! STOREWIDE LOW PRICES make the BIG DIFFERENCE BETWEEN "snipping" away at food costs and REALLY cutting them down! Come see how much YOUR COOPER'S STOREWIDE LOW PRICES will cut your food bills. You don't just make both ends meet — you meet the end of your shopping list with BIGGER CASH SAVINGS.

'DOC' and his crew are still working at
REMODELING
OUR STORE
—but we are open for your shopping convenience!

Mr. CLEAN	Liquid Cleaner	28-Oz. Size	59¢
COMET RICE		2-LB. Box	39¢
DOG FOOD	Red Heart	3 No. 1 Cans	39¢
SALAD OIL	Kraft	Qt. Jar	49¢

HEAD & SHOULDERS
SHAMPOO
Reg. $1.25 $1.39

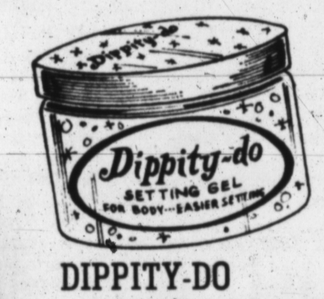

DIPPITY-DO WAVE SET
6-Oz. SIZE
Reg. $1.25 89¢

Shurfine Help-yourself-to-Savings CARNIVAL of '65
SHOPPING LIST
thru NOVEMBER 6, 1965

☐ Shurfine Apple Butter 28 oz.	3/$1.00	☐ Shurfine Milk Evaporated Tall Can	8/$1.00
☐ Shurfine Apple Sauce 303 Can	6/$1.00	☐ Shurfine Olives Stuff Thr. Manz 7 oz.	2/$1.00
☐ Shurfine Asparagus All Grn Cut 300 Can	4/$1.00	☐ Shurfine Frozen Orange Juice 6 oz.	6/$1.00
☐ Shurfine Sliced Beets 303 Can	7/$1.00	☐ Shurfine Peaches YC Hlvs. or Sli. 2½ Can	4/$1.00
☐ Shurfine Blackeyes Fr. Shelled 300 Can	7/$1.00	☐ Shurfine Peanut Butter 12 oz.	3/$1.00
☐ Shurfresh Biscuits Butter-Sweetmilk 8 oz.	13/$1.00	☐ Shurfine Pears Bartlett Hlvs. 303 Can	4/$1.00
☐ Shurfine Broccoli Frozen Spears 10 oz.	4/$1.00	☐ Shurfine Peas Early Harv. 303 Can	5/$1.00
☐ Shurfine Cake Mixes Asst'd. Flavors 19 oz.	4/$1.00	☐ Shurfine Pineapple Crushed No. 2 Can	4/$1.00
☐ Shurfine Catsup 14 oz.	5/$1.00	☐ Shurfine Pineapple Juice 46 oz.	3/$1.00
☐ Shurfresh Cheese Spread 2 lbs.	$ .69	☐ Shurfine Pork and Beans 300 Can	9/$1.00
☐ Shurfine Cherries RSP 303 Can	5/$1.00	☐ Shurfine Potatoes Hash Brown Froz. 2 lbs.	3/$1.00
☐ Shurfine Coffee Reg. or Drip 1 lb.	$ .69	☐ Shurfine Potatoes Whole Irish 303 Can	7/$1.00
☐ Shurfine Corn Golden CS-WK 303 Can	6/$1.00	☐ Shurfine Potatoes Wh. Sweet No. 3 Squat	3/$1.00
☐ Shurfine Str. Cranberry Sauce 300 Can	4/$1.00	☐ Shurfine Preserves Asst'd. Flavors 18 oz.	3/$1.00
☐ Shurfine Cucumber Chips Fr. Pak 16 oz.	4/$1.00	☐ Shurfine Pumpkin 300 Can	8/$1.00
☐ Shurfine Flour 25 lb. Print Bag	$1.79	☐ Shurfine Salad Dressing Qt.	$ .39
☐ Shurfine Flour 10 lb. Paper Bag	$ .79	☐ Shurfine Red Alaska Salmon 16 oz.	$ .89
☐ Shurfine Frosting Mix Choco.-Wht. 13½ oz.	4/$1.00	☐ Shurfine Sauer Kraut 303 Can	6/$1.00
☐ Shurfine Fruit Cocktail 303 Can	4/$1.00	☐ Shurfine Shortening 3 lbs.	$ .69
☐ Shurfine Grape Jelly 18 oz.	3/$1.00	☐ Shurfresh Suckers Asst'd. 34 Ct.	$ .19
☐ Shurfine Grape Juice 24 oz.	3/$1.00	☐ Shurfine Tea Bags 48 Ct.	$ .33
☐ Shurfine Green Beans 4 Sv. Cut B.L. 303	5/$1.00	☐ Shurfine Tomatoes 303 Can	5/$1.00
☐ Shurfine Luncheon Meat 12 oz.	$ .39	☐ Shurfine Tomato Juice 46 oz.	4/$1.00
☐ Shurfresh Margarine 1 Lb.	5/$1.00	☐ Shurfine Tuna Chunk Style 6½ oz.	4/$1.00
		☐ Shurfine Waffle Syrup Qt.	2/$ .79

NO BONE • NO WASTE
PORK CHOPPIES POUND 59¢

Tenderized STEAK LB. 98¢

PORK STEAK LB. 59¢

SAUSAGE PURE PORK LB. 59¢

GOOD CARTON BETTER QUALITY BEST FLAVOR
TRY SOME NOW

CAMPBELL'S TOMATO SOUP
10 FOR $1.00

CHILE WOLF BRAND NO BEANS 24-Oz. CAN 69¢

FRESH • VINE RIPE
TOMATOES LB. 15¢

RUSSET POTATOES 20-LB. BAG 89¢	YELLOW ONIONS 2-LBS. 15¢
JOHNATHAN APPLES 4-LBS. 49¢	CABBAGE 2-LBS. 15¢

Shurfine or Folgers
COFFEE 1-lb. Can 69¢

KRAFT MINATURE MARSHMALLOWS	10½ Oz. Pkgs.	19c	KRAFT FRENCH DRESSING 8-Oz. BOTTLE 25¢
BETTY CROCKER PIE CRUST MIX	20-Oz. Box	35c	
GEISHA MANDARIN ORANGES	2 11½ Oz. CANS	29c	
DREAM WHIP DESSERT TOPPING	4 Oz. Box	39c	

STORE HOURS
7:30 a.m. till 9:00 p.m.
Monday thru Saturday

King Size
TIDE DETERGENT 99¢

THIS IS YOUR OPPORTUNITY

DINNER FORK 9¢ with each $5.00 Purchase thru Sat., NOV. 6th

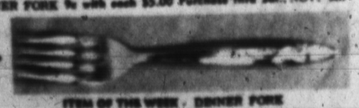

ITEM OF THE WEEK - DINNER FORK

TO OWN THIS EXQUISITE PREMIUM QUALITY HEAVY STAINLESS STEEL TABLEWARE FOR..... ONLY 9¢ Per Piece With a $5.00 Purchase

1ST. WEEK - TEASPOON
2ND. WEEK - DINNER FORK
3RD. WEEK - DINNER KNIFE
4TH. WEEK - ICE TEA SPOON
5TH. WEEK - SOUP SPOON
6TH. WEEK - SALAD FORK

We are starting the second sequence of our Stainless Silverware offer. There's still time for you to get a complete set at this fabulous price —or complete the set that you have already started.

EACH WEEK YOU MAY PURCHASE A DIFFERENT ITEM FOR ONLY 9¢ WITH EACH $5.00 PURCHASE (2 PIECES WITH $10.00 PURCHASE ETC.)

THIS LOVELY PATTERN IS FLORAL HEAVY STAINLESS STEEL TABLEWARE - THIS IS HEAVY, PREMIUM QUALITY, WARE. DO NOT CONFUSE THIS LOVELY WARE WITH LIGHTER, CHEAPER GRADES.

COOPER'S

'66

The line is mighty fine!

COME AND SEE FOR YOUR SELF

BIG AUTO SHOW

ON THE

PARKING LOT OF THE

HEREFORD STATE Bank

Saturday, Nov. 6

7:30 A. M.
Til....

Sunday, Nov. 7

1:00 P. M.
Til 5:00 P. M.

ALIVE WITH FUN AND EXCITEMENT!

Featuring all the new

1966 CARS-TRUCKS & PICKUPS

AND HEREFORD'S CLEANEST LATE MODEL

USED CARS

DOOR PRIZES

DRAWING WILL BE HELD THROUGH OUT BOTH DAYS

SPECIAL NOTE TO ALL THE LADIES HALF THE DOOR PRIZES ARE FOR YOU SO COME BY THE BIG TOP AND REGISTER!

FREE REFRESHMENTS SERVED CONTINOUSLY BOTH DAYS

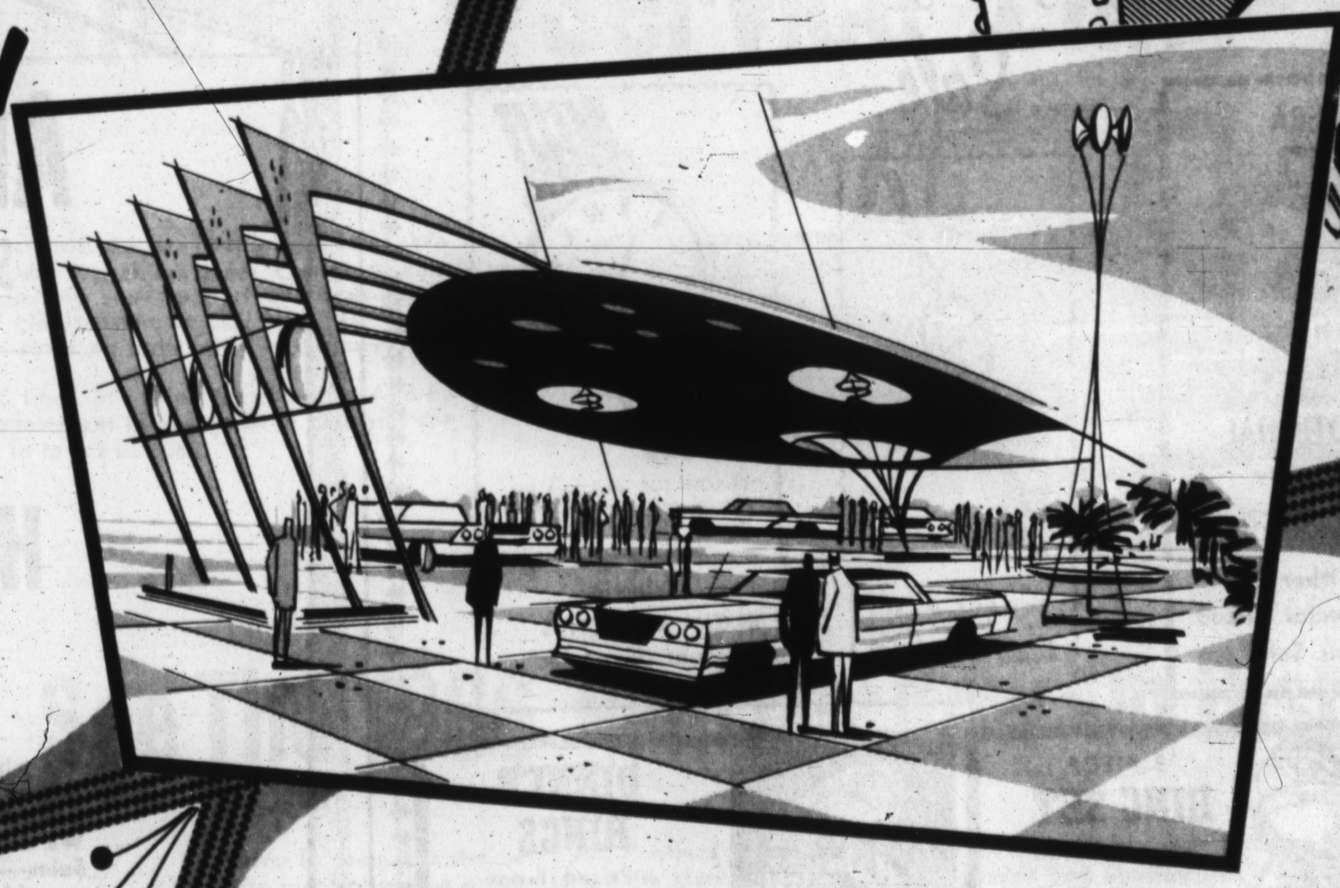

Warren Bros. Motor Co.
Stephens-Hudson Motor Co.
Hi-way Auto Sales
Kinsey-Osborn Motor Co.
Orsborn Chevrolet-Olds.
Dishman-Hale Chrysler-Plymouth

HEREFORD STATE Bank

Frio News

By MRS. OWEN ANDREWS
Brand Correspondent

Don Warrick left Sunday evening, by plane from Amarillo, for Seattle, Wash. He has been at Camp Polk, La. in Army training for several weeks and had been visiting his parents, Mr. and Mrs. Elza Warrick on a two weeks furlough. The Warricks heard from him Friday, and he had been sent to Alaska.

Lewis Barnett and a friend from Durango, Colo., where they are in college, were here last weekend to visit Don.

Mrs. Bruce Odom, Center, Colo., spent two weeks visiting her parents, the Elza Warricks, and her husbands parents, the Raymond Odoms, of Dimmitt. Her husband came with Dr. L. B. Barnett, his employer, also from Center to the Dameron Cattle Sale. He and Mrs. Odom returned home that weekend. Accompanying them home for a visit was Bruce's brother, Mike. Bruce was here again last weekend for a load of the Dameron cattle for the Barnett Ranch, and visited briefly with the Warricks.

Mrs. S. J. Greeson celebrated her ninety first birthday Sunday at her home. Her daughters, Mrs. Elza Warrick, Mrs. H. E. Lindley, and Mrs. Ted Bush helped with the celebration. Others visiting during the day included the sons-in-laws, Warrick, Lindley and Bush, Mrs. Lester Dean and family, Friona, Mrs. Jack Shirley and Judy, Friona, Mr. and Mrs. Jim Greeson of Sublett, Kan., and from Hereford were Mr. and Mrs. W. H. Thompson, Mrs. Alice Bradley and Mrs. Bentley. Two of Mrs. Greensons grandsons, Sam Lindley of Brownwood and O. C. Buckmaster of Salt Lake City called during the day to wish her a "Happy Birthday". Mrs. Greeson wnet home with the Lindleys, who are living presently in Friona, to visit a few days, after the birthday celebration.

Several relatives and friends have been to see Elmer Jones and his son-in-law, Mearl Findley, who were seriously injured in a truck accident at Santa Rosa, N.M. on Wednesday at 3:00 a.m. They were in a hospital there and although remaining in serious condition were thought to be improving some Friday morning.

Rev. and Mrs. Sam Ogan went to Borger Thursday, where he preached the funeral message for Mr. Basil Smith, who was an accident victim near there Sunday night. The Smiths were members of Borger Bunavista Baptist Church when Rev. Ogan pastored there.

The Ogans visited Mrs. Smith in St. Anthonys hospital on Wednesday where she remained in serious condition from the accident in which Mr. Smith was killed. The Ogans also visited Carlton Dobbins who was undergoing check-ups in an Amarillo hospital.

Mr. and Mrs. Berryman, Lubbock, took supper with the Sam Ogans, Tuesday evening. They had been here to attend funeral services for the baby son of the Richard Berrymans, Tuesday afternoon. Richard is a nephew to Bill Berryman, who is also a brother of "Buck" E. B. Berryman. The Bill Berrymans were members of Temple Baptist Church at Salida, Colo. when Rev. Ogan was past Colo. when Rev. Ogan was pastor there.

Mr. and Mrs. Tommy Sparkman had a house moved to a location about three quarters of a mile north of Frio Baptist Church Monday afternoon. The house had been located on the farm belonging to Mr. and Mrs. T. L. Sparkman Sr. about four miles southwest of Frio, built and occupied several years by the Sparkmans and later by the Clark Andrews. The Sparkmans plan extensive remodeling and a garage and utility room addition to the house.

Mr. and Mrs. Richard Price and his grandparents, Mr. and Mrs. John Key took a long weekend fishing vacation going to Storrie Lake near Las Vegas, N.M. They report good fisherman's luck catching 17 various sized fish. They also returned by scenic routes in Red River, Cimarron areas.

Mrs. Tommy Sparkman was honoree at a birthday supper, featuring Mexican dishes at the T. L. Sparkman Jr. home Friday night. Others there were Mr. and Mrs. Eugene Baldwin and Robbin, Tommy Sparkman and Kevin, Miss Alma Andrews, Mrs. Laura Littrell and Mrs. Davis.

Mr. Z. P. Pilgreen was honoree at a birthday dinner Sunday in the home of his granddaughter, Mrs. Joe Andrews. Others there were Mrs. Pilgreen, Mr. and Mrs. Herbert Haseloff, Abilene, and Robert Haseloff, who is a student at WTSU. Also, Mr. and Mrs. Owen Andrews were there for the dinner. The Pilgreens of Vernon came Friday and returned home Monday. The Haseloffs came Saturday returning home Sunday. Both came especially to attend Homecoming Festivities at Canyon on Saturday and on Sunday attended church services at Frio with the Andrews.

Here to visit relatives and also attending church at Frio Sunday morning were Mrs. Elma Hooks and granddaughter, Neva, Amarillo and Mrs. Elmer Denny of Roswell. Both ladies are sisters of A. E. "Buck" Barnett of Hereford, and aunts of Mrs. Jack Rogers.

Mr. and Mrs. Floyd Cole, Bill, Cheryl and Beverley were visiting the Earl Coles at their Spearman home Sunday. The Coles divide their time between business interests there and their home and family here.

Frio Homemakers Club will meet at the Community Center rather than at the Sparkman home as had been planned, for Tuesday's program. Mrs. Tommy Sparkman is hostess.

NEW STORE OFFICIALS—Officials of Hereford's new Furr's Supermarket in Sugarland Mall Shopping Center were all smiles during grand opening activities Thursday. Shown from left are Ray Holbert, fruit and vegetable supervisor; J. C. Sullivan, district meat supervisor, from Amarillo; Bop Pittman, market manager; Joe E. Sabastian, manager of the store; and Bill Baker, assistant manager. Furr's is the first to open of several large stores planned for the huge Sugarland Center in north Hereford. (Staff Photo)

EVANGELISM 'LINE'

CHICAGO (AP — Telephones are key instruments for the church to use in counselling persons in crisis situations, a conference of pasons and laymen was told here.

They heard reports of such telephone projects in Sydney, Australia; Berlin, Germany ,and Miami, Fla. The Conference was sponsored by the Methodist Churches Department of Unconventional Evangelism.

Six Texas Tech Red Raider footballers have the grades to qualify for the Academic All-America squad — end Gilbert Coats of Amarillo, tackle Wayne Barginear of Richmond, linebacker, James Haney of Hereford, tackle, Roy Brown of Carlsbad, N.M., quarterback John Scovell of Dallas, and end Terry McWhorter of Perryton. Scovell, majoring in finance has earned ten A's and four B's since entering college.

Remove the silk, but not the husks of corn on the cob; soak in cold water for about half an hour. Wrap in foil and grill over coals.

THE ROAD RUNNER OF THE
Plumbing Industry

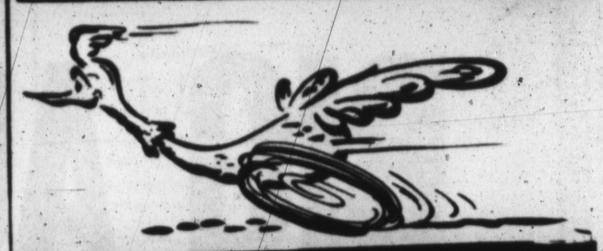

NOW DEALERS FOR
LENNOX HEATING & Air Conditioning
The Greatest Advance in Heating & Cooling in over 30 years . . .
★ COMPLETE COOLING & HEATING SERVICE
★ TOP NOTCH PLUMBING
★ BOILER PROBLEMS?
"We Specialize in Boiler Repair"
• Installation • Repair • Control
CALL US TODAY
JIM PAVLICEK CO.
FORMERLY HEREFORD PLUMBING
EM 4-1168
SALES ——— SERVICE
HEATING - REFRIGERATION - PLUMBING

Olivetti-Underwood
Adding Machine & Typewriters
THE INK SPOT

KESTER'S
Annual Lay-away for Christmas Sale

CAMERA

• Takes 16 Pictures on Roll of 120 Film
• Color or B & W
• Gift Boxed
PROMOTIONAL
Priced At Only
$2.50 WHILE THEY LAST!
Many Other Gift Items Special Priced For This Sale

10K. YELLOW or WHITE R.G.P., steel back case, elegantly styled with matching expansion bracelet. 17 jewels.

YELLOW TOP, steel back waterproof case, expansion band, luminous dial. 17 jewel self-winding movement.

A Large Selection Of ELGIN WATCHES are discount priced for this event!

3 PIECE
RING SET
$69.50 Value
For Only 39.95

DINNER RING STYLE
DINNER RINGS
Priced From
$15

Lay-Away for Christmas Now at
KESTER'S JEWELRY
Across from the Postoffice in Hereford

ANNOUNCING
Sale of Campbell Pontiac
to
Marcum Scott
HIWAY PONTIAC

We wish to take this means of thanking all our customers, friends and neighbors who have made our business a success.
We have sold our Pontiac agency to Highway Auto Sales—Now Highway Pontiac, but we will remain in our old location at 815 East Hiway 60 dealing in new and used cars.
We invite all Pontiac owners to take your service problems to Hiway Pontiac.

J.V. CAMPBELL MOTOR CO.
Phone EM 4-4450

The tiger scores again!

HIWAY PONTIAC SALES

is the new

PONTIAC GMC DEALER

Introducing The New Tiger Sales & Service Personnel

J. L. Marcum
Sales

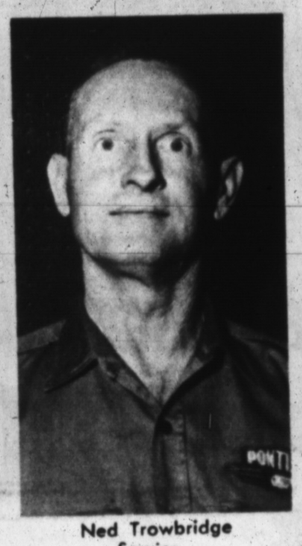

Ned Trowbridge
Service

Clay Lindsey
Used Cars

Lois Scott
Bookkeeping

Jim Marcum
Parts

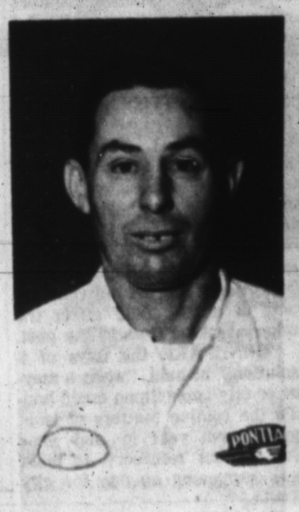

J. C. Caster
Service

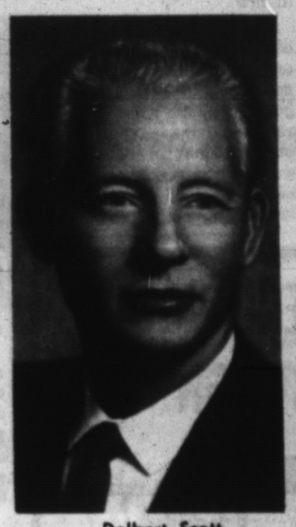

Delbert Scott
Sales

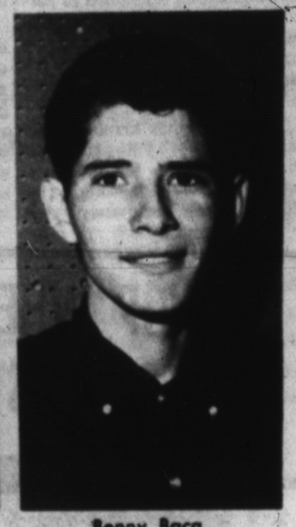

Benny Baca
Used Cars

We Sell 'Em And We'll Service 'Em!

Hiway Pontiac Sales is your new Pontiac-GMC dealer. That's right folks. We have recently purchased the Pontiac-GMC franchises from Campbell Pontiac and wish to take this means of soliciting your support and patronage. We have moved all the new cars to our old location at 600 West 1st St., a location that's familiar to most of you since we have been in business here for a number of year's.

We're happy to have the Pontiac-GMC lines. We think they're tops. And by the way, we already have our service department in operation in case you are in need of any type auto service. Come in to see us soon.

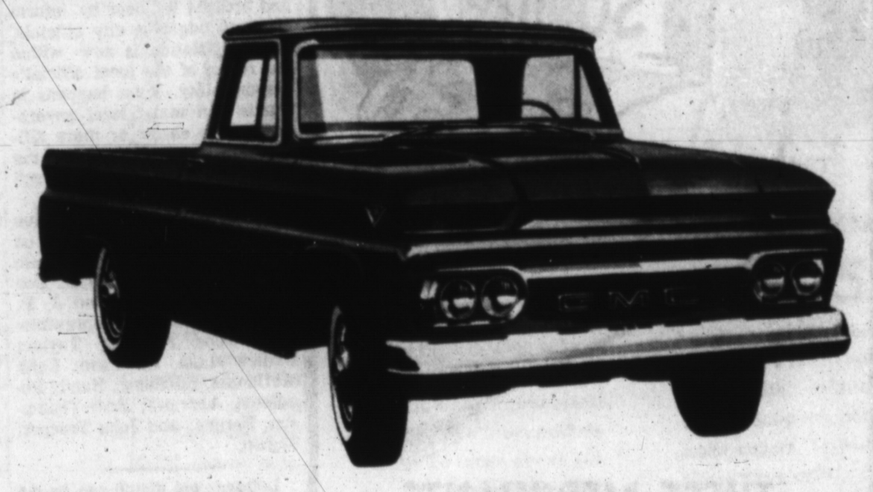

Attend the Big Auto Show Saturday and Sunday on the Parking Lot of the Hereford State Bank

See The 1966 Pontiac Now On Display

Drop in soon. See the new 1966 Pontiacs on display in our showroom. And be sure to come by the big circus tent on the lot of the Hereford State Bank Saturday and Sunday . . . . . it's the biggest Auto Show in the Panhandle. We'll have a tiger on display.

HIWAY PONTIAC SALES

600 West 1st

Phone EM 4-0501

Your Pontiac GMC Dealer

SPEAKS AT BANQUET—Johnny Clark Jr., superintendent of the Hereford schools, was guest speaker for the annual Young Farmers-Young Homemakers Award Banquet held Thursday night in the Caison House. Some 70 persons were on hand. See story page one. (Staff Photo)

IN SAN ANTONIO

Rep. Bill Clayton On League Panel

Representative Bill Clayton of Springlake, State Representative from the 91st District, is one of nine legislators scheduled to participate in a unique panel discussion Monday during the annual conference of the Texas Municipal League in San Antonio.

The League has arranged this year's panel — "Speaking Out on Legislation" — for the stated purpose of familiarizing city officials more intimately with legislative process and the hard, practical facts involved in transforming proposed legislation into law.

PROGRAMED for a meeting of the Association of Mayors, Councilmen and City Commissioners, a TML affiliated organization, the panel will be devoted in large part to impromptu questions about committee work, parliamentary procedures, in-fighting, and other aspects of lawmaking not necessarily susceptible to textbook answers.

"This is the first time the League has tried so forthrightly to lay the cards about legislation on the table," said Hank Avery, mayor of Midland and president of TML, in describing the special panel session.

"TO ACCOMPLISH the objective the League sought panelists from among able, experienced, and respected lawmakers who could clarify the sometimes intricate processes of passing or defeating bills. Many legislators meet these qualifications, and I only wish we had time on the program to include more of them."

REP. CLAYTON throughout his legislative career has maintained a record of support for local self-government and those measures aimed at keeping decision as close to home as possible.

Avery pointed out that municipal and state government were never closer and that the acts of either could affect the other as at no time in the past.

"GONE ARE the days of isolation," he said, "when a mayor or city councilman could handle the routine matters of local government year in and year out without reference to what was happening outside the city limits.

"Every two years the number of bills bearing on municipal government increases", he said. "Nearly 300 of bills bearing on municipal measures introduced in the 1965 Legislature affected cities and proposed some modification in the way a city could perform municipal services. Many, if they had passed, would have added greatly to the costs of local government.

"That's why it is increasingly important for the city government viewpoint to be supported and brought to bear by informed, knowledgeable city officials. State legislation is now within the realm of the local official's responsibility. What happens in Austin can make local government's job easier or more difficult and can directly affect the pocketbook of local citizens," Avery stated.

In addition to Representative Clayton, the legislative panel on the TML conference program will include: Senators H. J. "Doc Blanchard, Lubbock and J. P. Word, Meridian; Representatives Gene Fondren, Taylor; Dudley Mann, EL Paso; Felix McDonald, Edinburg; Randy Pendleton, Andrews; Fritz Thompson, Borger; and John Traeger, Seguin.

Leftover pie dough can be cut into small squares and used for turnovers. For the filling you may use chopped cooked meat or fish moistened with a little mayonnaise.

Classifieds Get Results

Vern Benson, first base coach of the New York Yankees, hit only .205 during his major league career of 55 games.

Coach Jimmy Adair of the Houston Astros hit .276 in 18 games with the 1931 Chicago Clubs.

School Menus

Week of Nov. 1-5

HEREFORD SCHOOLS

MONDAY — Texas hash, steamed cabbage, blackeye peas, stuffed celery, yeast biscuits and butter, milk, peach cobbler.

TUESDAY — Pizza, Spanish rice, sweet peas, cole slaw, sliced bread, butter, milk, no-bake chocolate cookie.

WEDNESDAY — Southern fried chicken with gravy, mashed potatoes, mixed greens, lettuce and tomato wedge, hot rolls, butter, milk, cherry cobbler.

THURSDAY — Sloppy Joe on bun, savory green beans, baked sweet potato with butter, tossed salad, milk, pineapple upside-down cake.

FRIDAY — Creamed tuna, chow mein on rice, buttered corn, carrot sticks, Jello with fruit, whole wheat rolls and butter, milk, sugar cookie.

ST. ANTHONY'S SCHOOL

MONDAY — No school.

TUESDAY — Fried chicken, creamed potatoes, tomato wedges, fruit salad, rolls, butter, milk.

WEDNESDAY — Beef-rice casserole, green beans, cabbage pineapple salad, chocolate cake, rolls, butter, milk.

THURSDAY — Hot dogs, pinto beans, tossed salad, apricot cobbler, milk.

FRIDAY — Fish sticks with tarter sauce, buttered potatoes, diced turnips with tops, sugar cookies, rolls, butter, milk.

Olivetti-Underwood
Adding Machine & Typewriters
THE INK SPOT

We Invite You To Try Our New
SHIRT SERVICE
We have just installed our new shirt equipment in order to serve you better than ever before at no extra cost to you.
Finished Shirt . . . . . 25¢
USE OUR CONVENIENT
Drive-Up Window
or Call EM 4-0585 for pickup and delivery service.
Hereford Laundry & Cleaners
144 Schley EM 4-0585

SHOP WHERE YOU SEE THIS SIGN

THESE MERCHANTS DESERVE YOUR SUPPORT

BIG DOLLAR DAY SAVINGS

SAVE SAVE DOLLAR DAY SAVE SAVE
18 PAIRS GIRLS
HOUSE SHOES
SIZES 12 to 2
$2.98 & $3.98 Values
FOR $1 PAIR

LADIES TEXTURED
NYLON HOSE
BLACKS & BROWNS
SPECIALS FOR
2 PAIR 1.25

3—ONLY
BABY STROLLERS
$16.95 VALUE GOING FOR $10

9 PAIR
WHITE CAFE
CURTAINS
$4.98 VALUE
FOR 2.99

26 PAIR
MENS SHOES
VALUES TO $21.95
SPECIALS DOLLAR DAY PRICE
4.99 PAIR

SAVE SAVE DOLLAR DAY SAVE SAVE
GROUP LITTLE BOYS
SPORT COATS
SIZES 3 to 6
Values to $10.95
SPECIAL 3.99

ONE GROUP
ODDS & ENDS
VALUES TO ?
YOUR CHOICE
$1

MENS — Reg. $1.00 pair value
BAN-LON SOCKS
2 PAIR $1

CHILDRENS
PLASTIC COAT HANGERS
12 FOR 25¢

Rutherford & Co.
Member of Downtown Variety Park Merchants Assoc.

be foxy SEE . . .

THE
FIRST NATIONAL BANK
of HEREFORD
for
A LOW COST, NEW CAR LOAN . . .

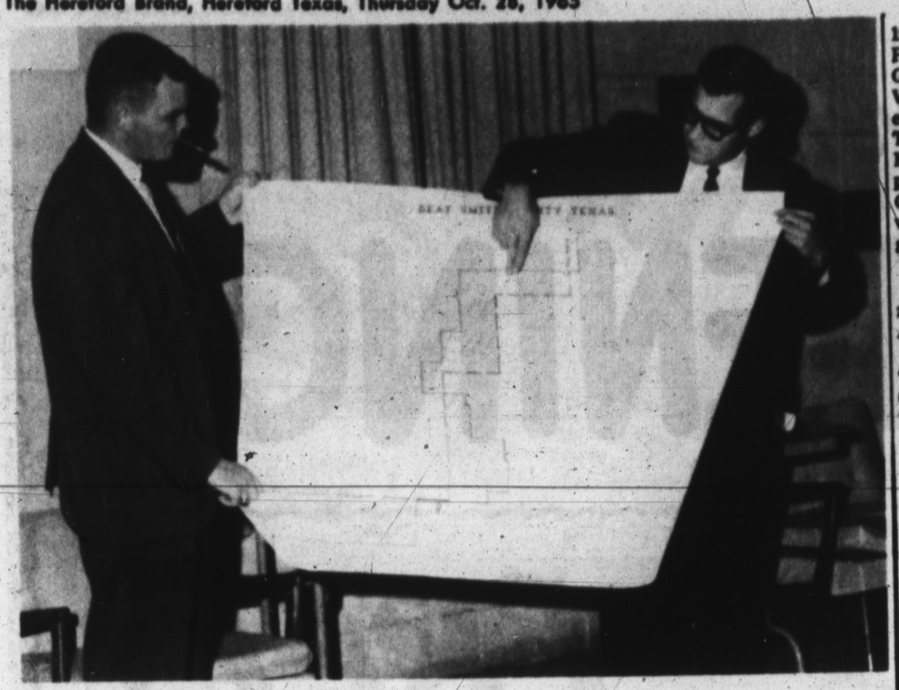

EXPLAIN BOUNDARIES—Bill Waddle, left, educational director for the High Plains Underground Water Conservation District and Wayne Wyatt points out the boundaries of the water district in Deaf Smith County during a meeting of farmers Thursday evening. See story on page one. (Staff Photo)

Defense Department To Help Military Personnel

Congressman Walter Rogers said Saturday the Defense Department is drafting a plan to assist uniformed and civilian homeowners who face financial losses because their jobs are terminated at military installations ordered closed. The plan is to be completed for review by Defense Secretary McNamara by mid-November, Congressman Rogers said he was informed.

"THIS IS news because for weeks it appeared that the Department was doing nothing to implement Housing Act provisions aimed at giving relief to homeowners affected by base closings," Congressman Rogers said. "If the plan is a good one, it will offer extremely important help to residents of Amarillo and other U.S. cities near military installations being closed."

Congressman Rogers also expressed hope that Congress would move swiftly in the session beginning in January to provide funds for Federal Housing Adminsitration programs to assist distressed homeowner's in areas near affected bases. Congressional action completed last week failed to appropriate a proposed $1 million — $500,000 for each agency — with which mortagage relief could be offered under provisions of the new housing act.

"The problem was simply this: the appropriations committees were erroneously led to believe that no one in the vicinity of these closing bases wished to apply for the relief authorized in the newhousing law enacted in August," Congressman Rogers said. "No one had applied because the FHA and VA had not outlined the application procedures — and they had not done so because they were waiting for an appropriation to begin the program. It was a tragic round-robin of misunderstanding and poor communication."

THE CONgressman said he was encouraging homeowners in the Amarillo area to prepare "informal applications" which he would make available to the appropriate agencies and committees.

"Under terms of the Housing Act, civilian base employees who lose their jobs as a result of a base closure and are unemployed and thus are unable to make mortagage payments could be assisted, if money is appropriated to assist them," Congressman Rogers said. "All of us who know of this problem are doing our best to be sure this appropriation is made."

THE DEFENSE Department plan, following review by Secretary McNamara, will be submitted to the Bureau of the Budget for incorporation in a supplemental budget request to be sent to Congress by the Department as soon as possible in 1965, Congressman Rogers said. "The specific recommendations are being prepared by a 'Homeowners' Relief Study Group' working in the office of the Secretary. It is essential they produce a good plan."

A Defense Department official was quoted by the Congressman as saying, "We are seeking an equitable formula that may not make homeowners completely 'whole' on losses they sustain but which will assure them of retaining the major portion of their investment."

THE SPOKESMAN said the Department's proposals might also entail utilizing the services of the Federal Housing Administration in acquiring property as well as in disposing of it. The Housing Act authorized the Defense Department to buy title to homes when it is determined that the owner is, or was, a base employee or serviceman stationed there; that the base closing has terminated the home owner's employment or service; and that as a result of the base closing there "is no present market for the sale of such property upon reasonable terms and conditions."

The Federal Housing Administraion and Veterans Administration have forebearance procedures, permitting reduced mor mortage payments for up to one year, which may be helpful to some persons, Congressman Rogers pointed out. "But it is essesntial that additional help be provided to avert personal financial tragedies," the Congressman said.

Courthouse Records

Vehicle Registrations

H. L. Ward, 1965 Pontiac; James H. Bradley, 1965 Ford pickup; Louis Moore, 1964 Mercury; Felix DelRio, 1954 Ford; Juan Robles Ortiz, 1950 Chevrolet; Robena Whatley, 1960 Buick; Jose Gallegos, 1957 Ford; Ricardo Tijerina, 1958 Chevrolet pickup; G. W. Petree, 1960 Ford.

Julia R. Barrera, 1959 Chevrolet; Hereford Window Cleaning Co., 1955 International truck; Raul Rodriguez, 1962 Chevrolet Hereford Fruit Market, 1965 Chevrolet; Dale Lindsey, 1962 Ford; Johnny E. Cloud, 1963 Pontiac; Mrs. W. E. Holcomb, 1965 Olds. 10-26.

Rosemary Trevino, 1955 Ford; LuAnne Higgins, 1965 Plymouth; Burl Spears, 1963 Pontiac; Ciro Casarez, 1962 Chevrolet pickup; Albert Ricketts, 1960 Ford; Rober W. Sheffy, 1959 Chevrolet truck; Neal Parson, 1961 Dodge. 10-26.

R. L. Wilson, 1955 GMC truck; R. L. Wilson, 1947 Hyde truck; Thomas Charles Martin Sr., 1948 Pontiac; Pedro P. Ortiz, 1961 Chevrolet truck; L. J. Jones Jr., 1962 Chevrolet truck; Jacobsen Bros., 1965 Buick; Jacobsen Bros., 1961 Buick; Santos Sanchez, 1954 Chevrolet; Joe Hysinger, 1962 Studebaker. 10-27.

Mrs. N. A. Brown & Sons, 1966 Chevrolet pickup; W. C. Proffitt, 1966 Chevrolet pickup; Guadalupe Arroyo, 1955 Cadillac Vera Panther, 1962 house trailer; Mrs. Bob Jones, 1960 Ford; Thomas Lopez, 1956 Chevrolet; Manuel Dominquez, 1956 GMC pickup; Pedro B. Cartnos, 1957 Chevrolet pickup; Joe L. Chaves ves, 1954 Ford; Earnest L. Langley, 1965 Buick. 10-27.

Warranty Deeds

H. L. Higgins et al to Denzil Vaughan: Lot 49, Northridge Addition.

Ted R. Royal et ux to James T. Clarke: South 38 feet of Lot 62 and north 42 feet of lot 63, Thunderbird Addition.

Bradley Investment Corp. to Luis R. Tamez: Lot 51, Blk. 2, Southlake Addition.

Taft McGee to Pitman Grain Co.: Tract beginning at intersection of the west line of Sect. 3, Blk. C, T5N, R4E, and south line of Farm Road 1412.

J. M. Madison et ux to Richard Lee Dodson et ux: North 33 1/3 feet of Lot 10 and south 26 2/3 feet of Lot 11, Blk. 5, Whitehead Addition.

Western and Southern Life Ins. Co. to Federal Housing Commissioner: North 33 feet of Lot 15 and south 37 feet of Lot. 16, Blk. 11, Engler Addition.

Denzil Vaughan et ux to Joe Prince Waggoner et ux: Lot 50, Northridge Addition.

G. T. Riggins et ux to E. W. Cawthon Jr. and C. W. Cawthon: East 25 feet of Lot 4 and all of Lot 5, Blk. 3, Burk Subdivision of Blk. 17, Mabry Addition.

Diamond Valley Grain, Inc. to Bob Cark: North 75 feet of Lot 64, Blk. 6, Westhaven Addition.

Deeds of Trust

R. J. Fisher et ux to Federal Land Bank of Houston: Survey No. 17, Blk. A.

Joe C. Allender et ux to Panhandle Savings & Loan Assn.: South 25 feet of Lot 5 and north 70 feet of Lot 6, Green Acres Estates.

Joe A. Brown et ux to Hi-Plains Savings & Loan Assn.: 11.06 acres out of northwest part of Sect. 8, Blk. K-3, AB&M Surveys.

Joe Prince Waggoner et ux to Lumbermen's Investment Corp.: Lot 50, Northridge Addition.

Dawn Co-Op to Hereford State Bank: Lots 7-19, Blk. 31, Town of Dawn; tract out of northwest part of Sect. 21, Blk. 3, AB&M Surveys; Lots 13-18, Blk. 13, Town of Dawn; tract out of Sect. 21, Blk. 3; 5 acres out of northwest quarter of Sect. 42, Blk. K-4, BS&F Surveys; 5 acres out of northeast corner of Sect. 13, Blk. 7; 5 acres out of northwest corner of Sect. 4, Blk. 3, AB&M Survey;.

A. R. Foster et ux to Sam J. Addition.

Smith: Lot 10, Blk. A, Crestlawn

Marriage License

Homer Adair Brumlow and Danova Arnette Hudson, Oct. 28.

Stuffed tomatoes make a fine luncheon salad. Cut out the pulp from the tomatoes and rid it of juice and seeds; dice and mix with cooked green peas and may onnaise. Return this mixture to the hollowed-out tomatoes and serve on salad greens with sliced hard-cooked egg.

HEREFORD, TEXAS

Penneys

ALWAYS FIRST QUALITY

Open your charge account now at Penneys
Use it for Dollar Day specials and have
your Penney Charge Card for Xmas purchases!

STORE HOURS
9 to 6 Weekdays
Open Thurs. and Sat.
Nights for your convience

DOLLAR DAY

TEFLON®
14-pc. set of Teflon coated aluminum cookware
17.88 CHARGE IT!
Aluminum — for fast, even heat! DuPont's amazing Teflon® coating — for no-stick cooking, no-sweat clean-up! Look what you get — 7½" skillet, 10" skillet, 2-qt. Dutch oven, 1, 2, and 3-qt. saucepans . . . all with covers, nylon spoon and spatula. Cook with or without grease. Black brown interiors, heat-resistant bakelite handles.

LAY-A-WAY FOR XMAS
ONLY 46 SHOPPING DAYS LEFT!

CARPET BAG
2.99 4.99
See our wonderful selection of quality carpet bags and compare prices too! Big Savings!

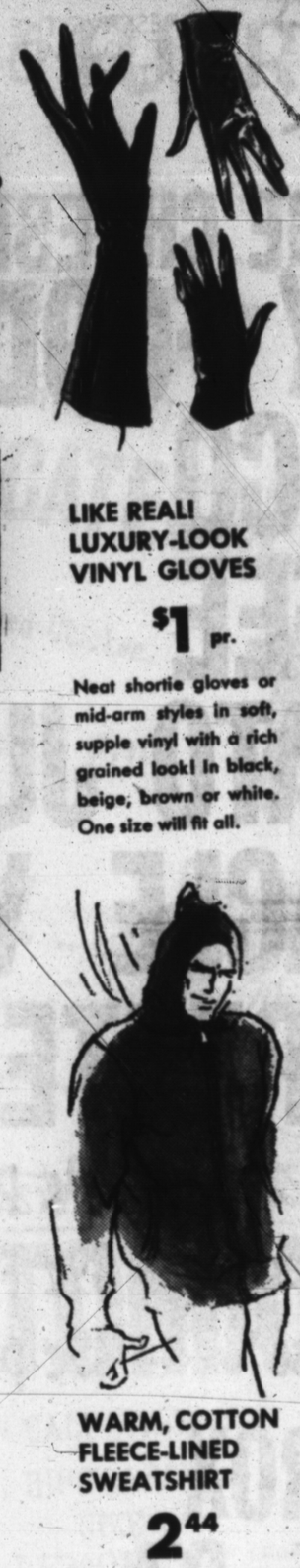

LIKE REAL! LUXURY-LOOK VINYL GLOVES
$1 pr.
Neat shortie gloves or mid-arm styles in soft, supple vinyl with a rich grained look! In black, beige, brown or white. One size will fit all.

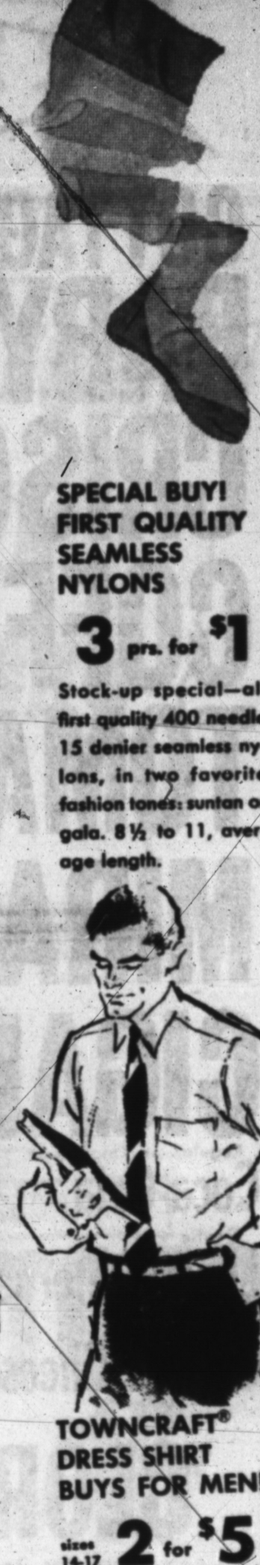

SPECIAL BUY! FIRST QUALITY SEAMLESS NYLONS
3 prs. for $1
Stock-up special—all first quality 400 needle 15 denier seamless nylons, in two favorite fashion tones: suntan or gala. 8½ to 11, average length.

SPECIAL! LINED CORDUROY SLACK BUYS!
1.33 3-6x 1.88 7-14
Slim-dandy buys! All in carefree cotton corduroy with cozy-warm cotton flannel linings . . . for outdoor wear! In smart colors, too. 3-6x, 7-14.

APPLIQUED CORDUROY CRAWLABOUTS
2 for $3
A huge assortment of carefree cotton corduroy crawlabouts with colorful appliques . . . at a low, low Penney price! Pastel colors, sizes ½-2.

THERMAL KNIT UNDERWEAR IS A WARM BUY!
1.66
drawer or shirt
The warmth is in the knit! Tiny air cells trap heat . . . keep warm air in. 100% cotton, natural color. Value!

WARM, COTTON FLEECE-LINED SWEATSHIRT
2.44
An outstanding value in heavyweight cotton! Zip-front sweatshirt with hood . . . two pockets. Wide range of new colors. Penney-low price!

TOWNCRAFT® DRESS SHIRT BUYS FOR MEN!
sizes 14-17 2 for $5
Wash-wear Dacron® polyester/cotton broadcloth. Whites, stripes. Snap-tab, short point collars. Tapered. Convertible cuffs.

WOMEN'S 3 PIECE LUGGAGE SET
Drastically Reduced

13.22 Beauty Case	$10
21" Weekend	$10
24" Pullman	$15
3 pc. Set	$35

Reduced from much higher retails. Also economy 3 peice Luggage set 12.88
CHARGE IT! or LAYAWAY

EARL BIRD SPECIALS BARGAINS!

Toddlers Corduroy CRAWL-A-BOUTS $1	Pixie Type WOMEN'S BOOTIES 1.99	Men's and Womans HOUSE SLIPPERS $1
Boys Knit and Cotton SPORT SHIRTS 3 for $5	Reduced Womens BETTER HANDBAGS 2.87	72x90 Cotton Thermal Blankets 5.99
Men's Better SPORT SHIRTS 2 for $5	Womens Lightweight SLEEPWEAR reduced 1.99	Better Cotton PIECE GOODS 50c • 66c
FLOUR SQUARES 5 for$1 DISH CLOTHS 6 for$1 WASH CLOTHS 12 for$1 Printed Terry Towels 2/$1	DRASTIC REDUCTIONS WOMEN'S BETTER DRESSES $3 to $10	Generous Sizes SCATTER RUGS 2 for $5
Men's Lined WORK JACKETS 4.98 to 7.95		Girl's Flannel SLEEPWEAR 1.99
Men's Cotton CASUAL SLACKS reduced $4	Girls Rayon Nylon STRETCH SLACKS Broken Sizes 3.66 Only a few Boys	Girl's Bulky KNIT SWEATERS $5
4 only Boy Suits $5 Boys Flannel Shirts $1	Lightweight Jackets For Boys $2 • $5	Only a few Boys CORDUROY PANTS 2.50 DRESS PANTS 1.99

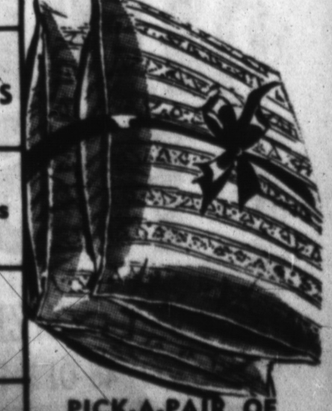

PICK-A-PAIR OF PENNEY PILLOWS
THRIFTY KAPOK
2 for $5
FOAM RUBBER
2 for $6
DACRON FIBER FILL
2 for $8
DUCK DOWN
2 for $18

HUNTERS HEADQUARTERS
GUNS • AMMUNITION • ACCESSORIES

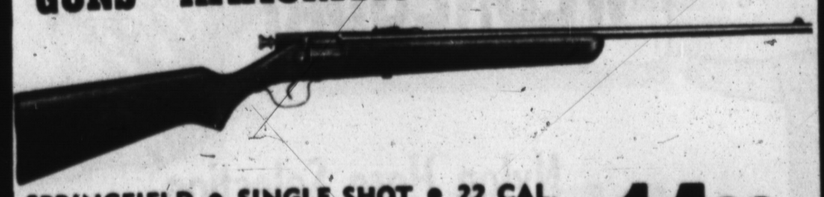

SPRINGFIELD • SINGLE SHOT • 22 CAL.
BOLT ACTION RIFLE 14.88
SHOT GUN SHELLS 12 Gauge BOX $1.77
• WE TRADE GUNS •

WHITE'S
THE HOME OF GREATER VALUES
330 N. Main EM 4-0574

THANKS... FOR A WONDERFUL GRAND OPENING! IN HEREFORD

Furr's SUPER MARKETS

Your acceptance of our new store has been truly heart-warming. We pledge you friendly courteous service in the years to come. Nothing has been left undone to provide you with the finest store in the Southwest! You'll appreciate the big selection of groceries, frozen foods, meats, fresh fruits and vegetables and general merchandise that we provide to make this your ONE SHOP SHOPPING CENTER! Best of all . . . prices are low and your bonus is Frontier Stamps, the BIG stamp in the Southwest!

WE RESERVE THE RIGHT TO LIMIT QUANTITIES

COTTAGE CHEESE CLOVERLAKE 2 LB. CTN. 49¢

BABY FOOD Food Club Strained Fruits & Vegtables JAR 3 FOR 25¢

CRISCO Can 3-LB 69¢

COFFEE Folger's Or Maryland Club Includes Off Label Lb. Can 69¢

TOMATO JUICE HUNT'S 46 OZ. CAN 25¢

MIRACLE WHIP SALAD DRESSING QT. JAR 49¢

CIGARETTES FILTER KING OR REGULAR, ALL POPULAR BRANDS CARTON 2.99

Payroll Checks WELCOME!

Come meet the most friendly folks in Hereford!

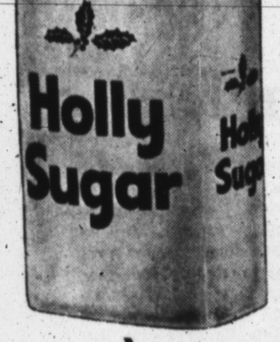

FREE! 5 lbs. OF **SUGAR** WITH PURCHASE OF $10 OR MORE SUNDAY, MONDAY TUESDAY OR WEDNESDAY

OCT 31 NOV 1-2-3

Regular or Kingsize Coca-Cola	6 bottle carton (plus deposit)	39¢	Zestee, peach, apricot, plum, apple or grape jelly Preserves	18 Oz. Glass, Choice	3 For $1	Libby's Vienna Sausage	No. ½ Can	5 For $1
Gentle Pink Liquid Detergent	Qt.	39¢	Elna Flour	25-Lb. Bag	$1.79	Miss Texas Peanut Butter	3-Lb. Jar	99¢
Cloverlake Cottage Cheese	2-Lb. Carton	49¢	Ellis, Fresh Shelled Pecans	10 Oz. Pkg.	59¢	Schilling Black Pepper	4 Oz. Can	39¢

CLOROX Includes 2c Of Label ½ GAL 27¢

HAND LOTION JERGEN'S 12 OZ. BOTTLE 59¢

FACIAL TISSUE Clearwater 200 Count 2-Ply Box 12½¢

TOOTH PASTE GIANT SIZE COLGATE 4c OFF LABEL 29¢

Furr's SUPER MARKETS

Sauce Pan	Set of 3 Reg. 1.49 Value		99c
Teflon Fry Pan	Reg. 2.99 Value		1.99
Plastic Tumblers	10 Oz. Assorted	6 For	29c
Round or Oval Assorted Colors Laundry Baskets		2 For	88c
Sego	Calorie Control Assorted Flavors	Can	27c

FREE! 14 oz. CAN AQUA NET **HAIR SPRAY**

WITH PURCHASE OF **2 PAIR** HOLEPROOF **NYLON HOSE**

CHILI Austex No. 2 Can Plain 49¢

Save and Redeem Frontier Stamps

THE **BIG** STAMP IN THE SOUTHWEST

Double Stamps on WEDNESDAY WITH $2.50 PURCHASE OR MORE

Nylon Hose Selection

Seamless Non-Run	PAIR	99¢
Seamless Plain	PAIR	89¢
Seamless Micro Mesh	PAIR	89¢
Agilon Stretch	PAIR	99¢

PUNCH OUT THAT MUSTANG CARD!

The new car Fever sweeps the nation about this time and it's sweeping the customers of Furr's. You may be the winner of a new 1966 Ford Mustang or other prizes in Furr's Dividend Sweepstakes. Pick up your card today. When your card is correctly completed you are a winner. If your completed card fails to win you a Mustang . . . you still have a chance to win in weekly drawings. Prizes in addition to the Mustangs include Philco Color TV Sets, $25, $10, $1. Bonus item of the week, Free Purchases and Frontier Stamps. Stop by Furr's today and be a winner soon.

WIN! at FURR'S

WE RESERVE THE RIGHT TO LIMIT QUANTITIES

U.S.D.A. CHOICE BEEF

FURR'S BEEF IS FULL OF FLAVOR AND FORK TENDER
YOUR SATISFACTION GUARANTEED

READY-TO-EAT FOODS FROM FURR'S DELICATESSEN

1-LB Meat Loaf
1 Whole Southern Fried Chicken
1 Pint Pinto Beans
1 Pint Cole Slaw
ALL FOR **1.49**

Deviled Eggs ½'s
Lime Delight Salad Pint
Spudnuts Made Fresh Daily See Them Prepared
Spudovers Assorted Flavors

6 For 29¢
59¢
Dozen 70¢
Each 15¢

CHUCK ROAST
ROUND STEAK
GROUND BEEF

USDA GRADED CHOICE OR FARM PAC BLUE RIBBON LB. **49¢**

USDA GRADED CHOICE OR FARM PAC BLUE RIBBON LB. **89¢**

ALL FRESH BEEF LB. **39¢**

Club Steak USDA CHOICE BEEF LB. 79¢
Cubed Steak No Bone, No Waste LB. 98¢
Stew Meat Boneless Pre-Diced LB. 69¢
Sliced Bologna Longhorn Or Farm Pac All Meat LB. 49¢
Sausage Fresh Market Made 2 LB. Bag 89¢

Sliced Bacon
FARM PAC OR LONGHORN HICKORY SMOKED 2-LB. PKG **1.59**

MM-TASTY PRODUCE PRICED LOW

TOMATOES

CALF. VINE RIPE LARGE SIZE LB. **15¢**

LEMONS CALIF SUNKIST LB. 12½¢

FLOWERS

ARTIFLOWER FOR TABLE DECORATIONS DOZ. **49¢**

SQUASH

ACORN BANANA YELLOW OR BUTTERNUT LB. **10¢**

ENJOY THE CONVENIENCE OF FURR'S FROZEN FOODS

ORANGE JUICE

DARTMOUTH FRESH FROZEN 6 OZ. CAN **2 FOR 29¢**

CREAM PIES

MORTON FRESH FROZEN ASSORTED FLAVORS EACH **4 FOR 89¢**

Ice Cream FAMILY PACK ASST. FLAVORS ½ GAL. 49¢
Rolls Meads Cloverleaf or Parkerhouse Fresh Frozen Pkg. of 24 25¢

Mexican Dinners Patio Fresh Frozen 15 Oz. 49¢
Fresh Frozen Patio Cheese Enchilada Dinners 12 Oz. Each 39¢

Pudding My-T-Fine Reg. 4 Oz. Pkg. 4 For 29¢
Morton Potato Chips Reg. 29c Pkg. 2 For 29¢
Assorted 46 Oz. Cans Fruit Drinks Circus 4 For 87¢
Buttermilk Cloverlake ½ Gallon 39¢
Pinto Beans 2-Lb. Bag 29¢
Catsup Hunt's 20 Oz. Economy Bottle 23¢

Located At New Sugarland Shopping Center, 13th & Avenue B (25 mile avenue)
STORE HOURS:
8 a.m. — 8 p.m. except Wednesday & Saturday (9 p. m.)
10 A. M. — 6 P. M.
On Sundays

Furr's SUPER MARKETS

THE SUNDAY BRAND
Editorials

The Sunday Brand, Hereford, Texas, Sunday, October 31, 1965 Page Sixteen

Vote Changes Nov. 2

Texas voters will march to the polls Tuesday, Nov. 2, to determine the fate of 10 proposed constitutional amendments, and the big question with many people concerns the advisability of each of the proposed additions to our state constitution.

The amendments have been published and, in many cases, pretty well publicised by sponsors who favor specific amendments. The trouble with most people, however, centers around the fact that they do not fully understand the complete 10 amendments, nor do they begin to realize the ramifications and future regarding each of the amendments should it pass. The 10 amendments have been condensed, along with pros and cons, in several instances—but are still so lengthy that it would take a small book to carry the full text.

Since it is impossible to include so much material in an entire issue of the purpose, it is our intention to review the proposals briefly in the following space:

No. 1—This proposal would increase our state ad valorem tax five cents on the $100 valuation, and would be used to construct buildings for state institutions of higher learning, including primarily West Texas State University and schools in this category. We all know that higher learning is a problem, and should base our opinion on this amendment around our thinking as regards expansion of schools of this type.

No. 2—This amendment would increase to $200,000,000 the fund to be used by veterans to purchase land in Texas, and we feel that most people are acquainted with the program. The program, so far, has been of little cost to the public becauses it operates through interest paid on the loans. If it was good the first round, it is good this time; otherwise we would show favoritism to one group veterans over those who served in more recent years. Unless it passes, the program dies Dec. 1, 1965

No. 3—This amendment provides that Texas should continue with the federal government in providing assistance and medical welfare to needy and handicapped persons, expanding age categories of those eligible for blind assistance and of needy children, and extending assistance to the aged who have resided in Texas 25 years or longer. This one falls into the federal aid argument, whereby sponsors point out that we must pay the federal taxes, regardless, so why not step in and get our part back from the federal departments. Overall, it will cost more but, when the federal funds are included, sponsors say that it is a must. It is highly similiar in approach to the 1964 amendment which was approved in Texas. Primarily, it is a question of whether we go along with federal aid in these catagories, or whether we pull away from the national program.

No. 4—Authorizing four year terms for the Governor, Secretary of State and other state officials elected through state-wide elections. This amendment, most people do understand and most of them appear to have made up their minds. Based on the theory that it does take at least two years to become fully acquainted with duties of the offices, it seems to us that it is a good program and that its passage would benefit the entire state.

No. 5—Centers around expanding investment authority for the Teacher Retirement fund, thus expanding its scope and furations. Many people feel this program is good in that it attracts career teachers, and substantially enhances the profession. Others feel that the teachers might well go along with other workers who do not benefit with special plans. Most teachers do favor the amendment, along with organizations which represent teachers.

No. 6—Provision of funds to expand the Opportunity Plan to a state-wide level in order to help finance youngsters who wish to attend schools of higher learning. This plan originated at West Texas University and has been successful on a local, contribution basis. Whether it will succeed under tax support and state supervision depends largely on its methods of establishment and execution. Arguments are manifold on both sides. Probably, the answer rests in our personal feeling as to how much we owe our young people. Some people feel that providing an opportunity is sufficient; others feel that we should extend this phase of our educational program beyond endowments and private loans through issuance of state bonds for the purpose. All in all, it is a matter of personal choice.

No 7—Exempting certain hospitals from the payment of ad varlorem taxes due to charitable programs, including $1,500,000, 000 annually for free hospital and medical care for the indigent within the State of Texas. Plenty of arguments on both sides, but this is another matter of personal opinion.

No. 8—Providing for automatic retirement of District and Appellate Judges for old age, and creating a state Judicial Qualifications Committee, also providing for removal for misconduct. This one seems to have considerable merit in that it is sponsored by the State Bar Association and other recognized groups. We have, of course, had numerous good judges in extreme old age, but like other institutions, it is a choice which we must make. Most schools, for instance, have weighed the pros and cons and have followed this pattern.

No. 9—Authorizing the Legislature to fix the salaries of the Lt. Governor and the Speaker of the House, and allowing a per diem not to exceed $20 per day for the 140 days of each regular session and 30 days of each special session. The present per diem pay is $12 which is definitely on the "low" side when compared with present day salaries. However, $20 is still a bit low, considering the duties and responsibilities of members. Most people are attracted to the office of Legislature by other consideration than money. At the same time, it seems to us that they should be allowed at least this much increase in view of inflated costs of living, transportation and other services.

No. 10—This amendment would provide a four year term for State Representative. It is comparable to the circumstances in Amendment No. 4, and subject to the same arguments. If we have a good man, it would be fine. If we get a bad one we are stuck with him twice as long. All in all, it seems to us a good idea, especially when viewed along with the cost of campaigns, getting ones feet on the ground and learning duties of the office.

And for those in serious doubt, there is always the old theory that, we already have more laws than we can enforce, so why emcumber ourselves with other which we do not understand.

THE Sunday Brand

Established 1948

Published every Sunday at 130 W. Fourth Hereford, Texas 79045

TEXAS PRESS ASSOCIATION 1965

NATIONAL EDITORIAL ASSOCIATION 1964 SUSTAINING MEMBER

James M. Gillentine, Editor and Publisher
Melvin Young, General Manager
Robert J. Awtrey, Mech. Supt.

Entered as second-class matter July 6, 1948 at the post office at Hereford, Texas, under the Act of March 3, 1879. Second-class postage paid at Hereford, Deaf Smith County, Texas. Subscription Rates: Zone 1, $4.00 per year; Zone 2 and above, $5.00 per year. With the Hereford Brand, both papers, Zone 1, $4.95 per year; Zone 2, $6.15 per year. Carrier, delivery, 60c per month. Single copies 15c each. Classified advertising rates: 6c per word first insertion (60c minimum; 4c per word each additional insertion.)

America, Land Of The Free

We hear a lot these days about how we are losing our freedoms, about encroachment of federal supervision into phases of our lives, and about how the various forms of "Creeping Socialism" are bound to affect us.

All of which makes us wonder about the incident in Chester, Pa, this week where two youngsters were suspended from public school because they brought their lunches instead of partonizing the school cafeteria. The Chester trustees ruled, to qualify for the federal subsidy, that all students must: eat at home, pay 35c for a cafeteria lunch; carry their lunch and eat it in cafeteria but pay 35c anyway; or be suspended

See AMERICA Page 17

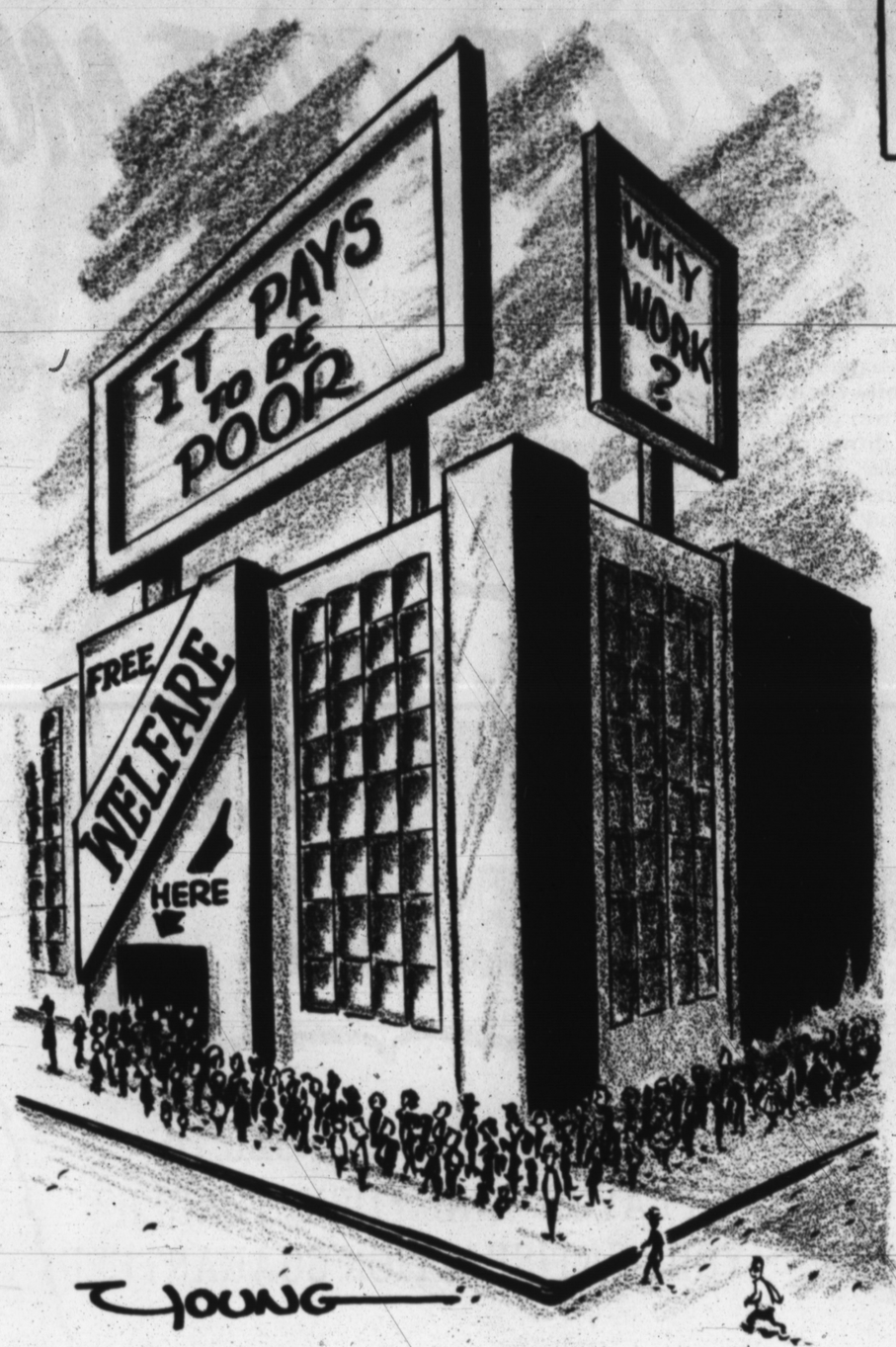

TEXANS IN WASHINGTON

'Now, If We Only Knew Where Boundaries Lie'

By TEX EASLEY
Associated Press Regional Service

WASHINGTON — Bells adjourning the first session of the 89th Congress sent most Texas members hurrying homeward to do a bit of politicking.

Reapportionment of their districts has put in a new light. Several of the veteran House members find themselves in a position not unlike candidates seeking office for the first time — beating the bushes to seek support among strange faces in unfamiliar places.

THE COURTS yet may hold the Texas redistricting invalid, but until they do most of the Congressmen affected are assuming it will stand and are acting accordingly. An exception, because he is in a somewhat different and more favorable situation, is Rep. Wright Patman of Texarkana, the dean of the state's 23-member House delegation.

"I'm proud of the counties which the new legislation adds to my district," he said. "But until the issue is settled in the courts, you don't know with certainty the district lines."

Patman's plans also are uncertain because of the serious illness of his wife, who has spent much of the time in a local hospital for the past several weeks.

UNDER the redistricting, five counties now in Rep. Lindley Beckworth's 3rd district would be put into Patman's 1st district. Beckworth's four remaining counties, including his home county, would be put in with Rep. Ray Roberts' 4th district, so presumably Beckworth will eventually announce for election from the 4th.

Asked whether he plans to speak this fall at places in Roberts' present district — Roberts already has been appearing publicly in the four counties to be added to the 4th — Beckworth said:

"I'll go wherever I want when I get home."

Beckworth said he plans to spend the rest of the year in Texas, where his family has been all fall. His children are enrolled in the Union Grove School in Gladewater.

SOME OF the Texas members with children enrolled in schools here will be commuting back and forth feeling it would be too hard on the youngsters to transfer then in the middle of a semester only to return to Washington schools after the new session of Congress begins in January.

Rep Richard White of El Paso, a freshman member of the delegation, finds himself faced with considerable less campaign ing as a result of the redistricting. He loses seven counties. But until the courts uphold the reduction, he isn't taking any chances.

"I'M HEADING my car out for all the counties in my present district," he said. "Until a new man is elected for them, I'm their representative."

Reps. Jim Wright of Fort Worth and Joe Pool of Dallas hope to keep themselves be-

See NOW Page 17

TEN YEARS AGO

Hereford School Trustees Operate Without Chief

Thursday November 3, 1955

Hereford Rural High School District trustees Monday night completed plans for operating the local system without a superintendent until a man can be hired to fill the vacancy created by the resignation of George Graham, which became effective Tuesday.

• • •

Two Hereford men will attend the Fort Worth hearing of the Congressional Agriculture Committee Saturday and both are due to appear before the group.

Jay Boston and R. G. Peeler have each been granted permission to appear before the committee.

• • •

Republican leaders from Senatorial District 30, which includes Deaf Smith County, will meet on Tuesday in Plainview for a political workshop and campaign planning rally, Mrs. Curtis Traweek of Hereford, who is District committeewoman, announced Wednesday.

• • •

There are 165 persons on the payroll of the Hereford Rural High School District and approximately 2,439 students Fred Baird, school tax assessor-collector, told early risers at the Chamber of Commerce community breakfast Wednesday morning.

• • •

A coon caused some 500 persons to be without electricity for four hours Wednesday morning when it picked a Deaf Smith County Electric Co-op utility pole to climb instead of a tree and destroyed several insulators.

• • •

George Heard was elected president of the Deaf Smith County Farm Bureau Saturday night at a meeting of the Board of Directors held in the Farm Bureau building.

• • •

The Hereford Whitefaces face their hour of reckoning Friday when they invade Canyon-town for an all-important clash with the eagles.

Panhandle Paragraphs

The mother was a little horrified when she saw the picture her small son was drawing, and exclamed:

"Is that a saloon that man is going into?"

"Sure," replied the young artist, "But he ain't gonna drink anything. He's gonna kill the marshal.

—Levelland Sun News

—PP—

There's still a lot of truth in the homely adage that "the Lord helps those who help themselves."

And it's beginning to look like neither the Lord nor Uncle Sam can do very much with those who don't feel like helping themselves.

—The Seguin Gazette

—PP—

Down through the years in this country, a political philosophy has developed that is wholly dependent on votes. In other words, decisions are made by those in power that affect the lives of all people in this nation and these decisions are made not based on what is good for the country, but what will get the most votes in the next election. If this is the pattern set by the leaders of our state and nation, it will naturally sift down to the individual if we do not resolve to become more personally involved in the affairs of our government on all levels.

—County Wide News

—PP—

It would seem that our fellows in Washington have forgotten the old adage that what is sauce for the goose might also be grease for the gander.

—Denver City Press

—PP—

Our medicine cabinet's filled with pills,
Each one's designed to cure our ills,
Except that as we look them o'er,
We can't recall what each is for.

—Arlington Journal

—PP—

Again, the so-called "students" march. Against our involvement in Viet Nam, they say.

Bearded, needing haircuts, and wearing grotesque symbolisms of wayward, warped societies, these misguided spirits have succeeded in arousing the public.

What they have aroused, however, is not doubts about our role in Viet Nam, but an anger toward a society which breeds purely restless souls who have nothing better to do on weekends than walk the streets bearing meaningless banners.

—The Dibell Free Press

—PP—

That feller on division Street says the reward for doing a good dead is a request to do another good deed.

—The Slaton Slatonite

THE BOOTLEG —Philosopher

Editor's note: The Bootleg Philosopher on his bindweed farm discusses beauty in his letter this week, we suppose.

Dear editar:

I was wandering around this bindweed farm yesterday afternoon thinking up what I could do to it to bring it up to the standards of the National Beautification Program when I saw a newspaper had blown against a gate and I rushed over and pulled it off, I've had enough trouble keeping that gate standing without risking its going over from added wind resistance, and took it over to the sunny side of the barn and read awhile.

The first article that jumped out at me was one of the steps American business men are taking to make America more beautiful.

According to it, one power company is housing its substations in log cabins, so a passing motorist would never guess they had anything to do with electricty.

I have been thinking this over and haven't been able to figure out why a log cabin is more beautiful than a power plant's brick substation, unless it's simply that an Indian would consider a wigwam prettier than a log cabin, or a cave-dweller a cave prettier than a wigwam, or some people admire a candle over a light bulb, but nevertheless I have approached the problem from this angle and would appreciate your suggesting how I can disguise my barn so it won't look like a barn. I don't suppose anybody has any plans for keeping a farmer from looking like a farmer, but you never know. Some Congressmen have swung it in their department.

Or take my house. I don't believe it would come within a mile of the architectural standards of any classical style, or modern either for that matter, and while I know I ought to I'll never be able to get a log cabin built around it.

Or take junk yards. I know they're unsightly and unpleasant, there's a psychological thing about them, it's that nagging fact that sooner or later the car you're driving will be there too, but for a man with a second-hand car with a worn-out transmission looking for a replacement he's going to install himself to avoid a repair bill higher than the value of the entire car, a junk yard is as pretty as a brick substation to a farmer tired of using a kerosene lamp.

I'm in favor of beautifying America by beautifying this bindweed farm, but I don't know where to start. Well. I know where to start too, but this place is not for sale.

Yours faithfully,
J. A.

Dawn News

By MRS. WALTEEN TUCEK
Brand Correspondent

Recent Saturday night dinner guests in the J. B. Caraway home were Mr. and Mrs. Obed Caraway, Melodye, Denise, Troly and Chip of Stratford and Mrs. W. P. Caraway of Hereford.

• • •

Mr. and Mrs. Rea Cox visited Mr. and Mrs. Donald B. Hooten of Dimmitt on Sunday afternoon.

Randy Tooley, son of Mr. and Mrs. L. W. Tooley, attended the F. F. A. National Convention held recently in Kansas City, Missouri.

• • •

The J. R. Oglesbys of Canyon celebrated their 51st Anniversary last Sunday in the J. B. Caraway home. Mr. and Mrs. H. R. Stewart and Rosemary, Mr. and Mrs. Ray Stewart, Linda, Jerry, and Bette and Asa R. Achley were also guests for the celebration.

• • •

Last week Mrs. Lloyd Shulk returned to her home in Searcy, Arkansas after spending several weeks with her daughter and family, Mr. and Mrs. Jim McCabe.

• • •

Paul Moore and Karen Thompson of Canyon were Sunday dinner guests in the J. B. Caraway home.

• • •

Karen Bell, daughter of Mr. and Mrs. Aubrey Bell of Hereford visited Marlene Tooley, daughter of Mr. and Mrs. L. W. Tooley on Sunday afternoon.

Mr. and Mrs. Henry Dow of Hereford visited Mr. and Mrs. J. B. Caraway and family on Sunday afternoon.

• • •

Last Sunday Mr. and Mrs. Rae Cox visited Mrs. Cox's uncle, Jess Reed in the hospital in Tucumcari, New Mexico. They had Sunday dinner with Mrs. L. C. Brasure and Joe of San Jon, New Mexico.

• • •

Mr. and Mrs. H. S. Fuller Sr. gave a birthday supper last Monday night for their son, H. S. Fuller Jr. Guests were Mr. and Mrs. H. S. Fuller Jr. of Canyon, Mr. and Mrs. Glen Fuller and Mr. and Mrs. Cecil Parker of Hereford.

• • •

Last Sunday night the Dawn Baptist Church held an ice cream supper in honor of their new song leader and family, Mr. and Mrs. Douglas Morris of Hereford.

• • •

Recent visitors in the Ray and H. R. Stewart homes were Mrs. Orpha Louderbach and Mrs. Edith Griffith and Melvin all of Nocona, Oklahoma. Ray and H. R. Stewart are nephews of Mrs. Louderbach and Mrs. Griffith.

• • •

Last Sunday Mr. and Mrs. L. W. Tooley and family visited their parents Mr. and Mrs. A. W. Tooley and Mr. and Mrs. A. D. Moore all of Kress.

• • •

Mr. and Mrs. A. D. Moore visited in the L. W. Tooley home on Monday.

• • •

Guests in L. A. Smith home for Sunday dinner were their daughters and their families, which included Mrs. Lois Miller of Friona; Mr. and Mrs. O. T. Hewitt of Tulia; Mr. and Mrs. H. D. Weeter of Borgor; Mr. and Mrs. J. C. Poe and family of Amarillo and Mr. and Mrs. Leroy Johnson and boys.

• • •

Mrs. Edgar Lemons gave a Bee Line Fashion Party on Monday afternoon in honor or Mrs. Lester English of Wilderado. Guests were Mmes. Lester English; Pete Carmichael; Leroy Johnson; Gene Suttle; Jess Robinson; Leo Criddle; Shirley Smith; Carl Wimberly; William Wimberly H. A. Bezner; Edd Bezner; Walter Lemons; Ted Richardson; Bill Kirby; Virgil Owens; Eldon Owens and the dealer, Mrs. Lelia Caldwell of Hereord.

• • •

Mr. and Mrs. J. A. Johnson of Muleshoe visited their son and family, Mr. and Mrs. Leroy Johnson this past Friday.

• • •

Mrs. Gene Suttle, Mrs. Leroy Johnson, Mrs. Carl Wimberly and Mrs. William Wimberly attended the Amarillo Baptist Association Meeting held last Tuesday at the Hillcrest Baptist Church in Amarillo. Ray Stewart and Leroy Johnson attended the night session.

• • •

Recently Carl Wimberly made a trip to Dallas to pick up Mrs. Wimberly who had been spending several days with her daughter and family, Mr. and Mrs. Lewis Newell and Steven Lewis. On their return trip they visited Carl's mother, Mrs. W. W. Wimberly and sister, Mr. and Mrs. Vernon H. Baker of Blum.

• • •

Mr. and Mrs. Bobby Jones and family of Amarillo spent the weekend with her parents Mr. and Mrs. Alfred Smith.

• • •

Mr. and Mrs. Clarence Betzen and Mark spent the weekend in Pseifer, Kansas to attend a nephew's wedding.

• • •

Mr. and Mrs. Frank Smith of Abilene spent from Wednesday to Friday visiting his sister, Mr. and Mrs. Carl Wimberly.

• • •

Linda Lemons spent the weekend with her parents, Mr. and Mrs. Walter Lemons. Linda's roommate, Martha Walker of San Antonio, came home with her. Both of the girls attend Hardin Simmons University in Abilene.

• • •

Visiting Sunday in the Ted Richardson home was Ted's neice and family, Mr. and Mrs. Micky Jolly, Selinda and Mike.

• • •

Sunday dinner guests of Mr. and Mrs. Edgar Lemons and family were Mr. and Mrs. Douglas Morris and famly of Hereford and Mr. and Mrs. Lester English and Paul of Wilderado.

• • •

Mr. and Mrs. Edgar Lemons attended the seventh and eighth grade football games in Tulia last Thursday to see Gary play.

• • •

The Women's Missionary Union of the Dawn Baptist Church will observe the Baptist Women's World Day of Prayer to be held November the 1st at 10:00 in the morning at the Amarillo Baptist Associational Assembly Grounds.

• • •

Virgil Owens and Edgar Telchik went on a fishing trip to the Rio Grande last Sunday and returned home on Thursday.

• • •

Recent visitors in the Robert Strain home were Mr. and Mrs. Dan Truew and children of Borger and Mr. and Mrs. R. L. Thompson of Hereford.

• • •

Recently Mrs. George Olson of Frio visited Mrs. Robert Strain.

• • •

Mr. and Mrs. Bill McCabe and family of Dumas spent Sunday with Mr. and Mrs. H. V. McCabe.

Mr. and Mrs. Dick Hagar spent the weekend sightseeing in New Mexico after stopping in Ft. Sumner for apples.

• • •

Mr. and Mrs. Eldon Owens had supper Saturday night and stayed to play forty-two with Mr. and Mrs. Clyde Rayburn.

• • •

Last Sunday night Mr. and Mrs. Lawerence Jackson and girls of the Ford Community visited his Uncle, Mr. and Mrs. Ancil Jackson and family.

• • •

R. A. Crist came home from San Anthony's Hospital in Amarillo last Friday after having an operation.

• • •

Spending the weekend in the Keith Duderstadt home was Mr Duderstadt's sister, Veronica Deaton of Friona. Mrs. Duderstadt and girls took Veronica home on Sunday and spent the day with her parents, the K. E. Deatons and her sister and family Mr. and Mrs. Charles Buck and Kathy of Artesia, New Mexico.

• • •

Mr. and Mrs. Glenn Tucek and girls had Sunday dinner with his parents, the Raymond Tuceks of Canyon.

• • •

Mr. and Mrs. Eddie Cox and Janet of Hereford had Monday night supper with her brother, the Glenn Tucek family. Mrs. Cox and Janet spent the afternoon with Mrs. Tucek and girls.

• • •

Mrs. Emma Brock of Floyda spent last week visiting her daughter, Mrs. Ellen Harrison also Mr. and Mrs. Tommy Brock, her son, and Mr. and Mrs. Rhonni George.

Scallions in the kitchen? Slice and saute in butter and add to freshly cooked green peas, green beans or wax beans.

SEA LAMPREYS REDUCED

MARQUETTE, Mich. (AP) — The Bureau of Commercial Fisheries say electrical traps in streams flowing from the United States into Lake Superior have caught about 6,000 sea lampreys thus far this year.

Based on similar counts over the past eight years, the 1965 lamprey run probably will total between 9 and 12 thousand, a reduction of more than 75 per cent from the average before a wide-spread chemical-control program began in 1958.

The lamprey is a predator that has drastically reduced fish populations, especially lake trout in the Great Lakes.

HELP FOR SUBURBAN ACTING

OYSTER BAY, N.Y. (AP) — The Greater New York chapter of the American Natonal Theater and Academy is testing a professional assistance project with a pilot program at the Courtyard Playhouse.

The object is to provide guidance and financial help for acting companies in suburban communities.

"We hope," says Mrs. H. Alwyn Inness-Brown, chapter president, "the result will be higher standards of theater as well as greater impact of local theater in each community."

Five productions and a training school are included in the local program. Oyster Bay is 35 miles from New York city.

Now

Continued from Page 16

fore the voters on a state-wide basis during the fall. Their schedules should achieve that goal.

Wright, potential opponent of Sen. John Tower in the latter's expected bid for re-election, has scheduled speaking engagements from the Panhandle to the Rio Grande, from East to West Texas. Pool is a member of the House Committee on Unamerican Acivities which is currently investigating the Klu Klux Klan. That hearing will keep committeemen busy, and in the news, for the next several weeks.

Reps. John Dowdy of Athens, Clark Fisher of San Angelo, Graham Purcell of Wichita Falls, Jake Pickle of Austin, Omar Burleson of Anson and George Mahon of Lubbock all plan to fill speaking engagements in counties being added to their old districts.

America

Continued from Page 16

if they decline to do so.

Like most agencies, the trustees no doubt honestly feel that the program is "good for the students", and that it is good for the community as well. In fact, the sad part of the situation is that these people assume that the end justifies the means. They never see themselves in their true roles as petty dictators, who are robbing people of their freedom. In this particular case, they have gone far beyond any steps ever proposed by Hitler or Stalin, who at least let the people eat when and where they pleased.

Meanwhile, we citizens are facing more and more infringement of private rights. As the government takes over our welfare, it continues to expand the reaches of authority and, we presume, these conditions will grow more numerous as time passes.

True, these are the things which we as voters have said we wanted but, sometimes, we wonder how as Americans, we can calmly place our hands over our hearts and sing the words:

"Land of the Free and the home of the brave . . . . . "

announcement

to

sorghum

growers

...who have been looking for Gold Tag sorghums: search no longer. THE CONTINENTAL GRAIN COMPANY (with offices listed below) is now Official Panhandle and North Plains Distributor for Advance Gold Tag hybrids—the ones developed to do better in *your* fields!

CONTINENTAL GRAIN CO.
101 South Lee Street
Hereford, Texas

CONTINENTAL GRAIN CO.
414 Main Street
Friona, Texas

CONTINENTAL GRAIN CO.
809 East 6th Street
Plainview, Texas

CONTINENTAL GRAIN CO.
2801 Buchanan
Amarillo, Texas

Gold Tag HYBRID SORGHUMS
ADVANCE SEED COMPANY
A DIVISION OF FERRY MORSE SEED CO., INC.
MOUNTAIN VIEW, CALIFORNIA

Each year, after the close of the harvest season, our beloved president, Bill Waldrep, likes to retire to his hunting lodge and relax. Waldrep is shown at left with his latest "kill".
Bill has a cold and hasn't exactly figured out what the game is. But he will . . . . he will.

"Serving the Finest People on the Golden Spread"

COMMUNITY GRAIN, INC.

EASTER
Phone 276-5255

DIMMITT
Phone 647-3236

Write Easter Station, HEREFORD, TEX., Box 1056, DIMMITT, TEX.

OFFICE SUPPLIES

The Ink Spot

PRINTING AND OFFICE SUPPLIES

144 W. 4th EM 4-0430

BOYD Wholesale Auto Parts

Crankshaft Grinding

MACHINE & SUPPLY

1306 Park Ave. Hereford EM 4-1055

GIBSON

Products Company

111 Park Avenue
Hereford, Texas

HEREFORD FRUIT MARKET

"Serving The Town Without A Toothache With The Freshiest Fruits and Vegetables"

220 N. 25 MILE AVE. EM 4-9016

HICKS OIL & GAS, INC.

1703 EAST FIRST STREET
TELEPHONE EMerson 4-0220
HEREFORD, TEXAS

BUTANE — PROPANE
MOTOR FUELS — OIL & GREASE

. . . FIGHT WHITEFACES . . .

B & J

IRRIGATION SUPPLY INC.

East Hiway 60 Hereford EM 4-0955

EAST SIDE "66" SERVICE STA.

Phillips 66

WASH - GREASE
MINOR REPAIR JOBS
ANTI-FREEZE

ROCK STEWART - DEALER

ROCK STEWART - OWNER

Call In Your Order For Prompt Pick-Up At The Drive In Window

EM 4-3113

BURGERS SANDWICHES
MALTS
COLD DRINKS

DINNERS
STEAK FINGERS
SHRIMP
FISH
CHICKEN

DRIVE INN

545 E 1. Hwy 60 At Lawton

★ WHITEFACE BOOSTERS ★

Big T Pump Co., Inc.

HEREFORD — DIMMITT — FRIONA

PARK AVENUE MOBILE HOMES

Dealer For
Medallion And Concord Mobile Homes

Used Mobile Homes

Kenneth Maxwell - Owner

1511 E. Park Ave. EM 4-0090

NUNLEY HUMBLE SERVICE STATION

We Give Stamps

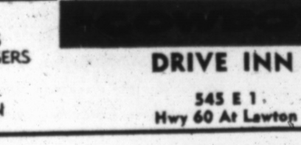

W. B. NUNLEY

613 Park EM 4-3407

HAYS IMPLEMENT

South 385 Hi-Way
HEREFORD, TEXAS

INTERNATIONAL HARVESTER

MATCH WITS WITH OUR EXPERTS

WIN $12.50 CASH

PLUS BIG GRAND PRIZE OF 4 COTTON BOWL TICKETS!

FOOTBALL CONTEST

CONTEST RULES

1. Scratch the teams you select to loose and be sure to score the teams on the "Tie Breakers." Note: Three games not used elsewhere on this page will be used as weekly "Tie-Breakers." Weekly and over-all contest scores will be determined by 20 listed games. "Tie Breakers" will only be used in case of a tie. .. ..
2. Three prizes will be given—$7.50 first prize; $3.50 second prize; $1.50 third prize.
3. Entries must be post-marked not later than 6 p.m. Friday or left at the Hereford Brand not later than 5 p.m. Friday. Address all entries to "Football Contest," Hereford Brand, Hereford, Texas.
4. Name and address must appear on your ballots. Please print this information. ....
5. Contest is open to ALL, except employees of the Hereford Brand. Sponsors and experts gladly accepted.
6. The person picking the most winners at the end of the season will receive 2 cotton Bowl Tickets. 2nd Place will receive 1, 3rd Place will receive 1, also.
7. Winners of Cash Prizes will be announced on this page each week.

HICKS OIL & GAS, INC.

1703 EAST FIRST STREET
TELEPHONE EMerson 4-0220
HEREFORD, TEXAS

BUTANE — PROPANE
MOTOR FUELS — OIL & GREASE

ALLIS CHALMERS and GEHL FARM EQUIPMENT

WES-TEX

EQUIPMENT & SUPPLY INC.

East of City EM 4-0250

OSWALT INDUSTRIES CATTLE FEEDING EQUIPMENT

Arkansas at [illegible]
[illegible] at Texas
Mississippi at [illegible]
[illegible] at Texas A&M
Texas Western at [illegible]
[illegible] at Air Force
[illegible] at Navy
Oregon St. at [illegible]
Notre Dame at [illegible]
[illegible] at Columbia
Princeton at [illegible]
[illegible] at Yale
Bowling Green at [illegible]
[illegible] at Nebraska
Cincinnati at [illegible]
Michigan at [illegible]
Michigan St. at [illegible]
Indiana at [illegible]
[illegible]. at Oklahoma
Wisconsin at [illegible]

Last Week's Winners
1st Jim Monroe
2nd Karen Kitchens
3rd James J. Boyd

Arkansas at [illegible]
Baylor at Texas
[illegible]ppi at Houston
[illegible] at Texas A&M
[illegible]n at Arizona
Army at [illegible]
[illegible] at Navy
[illegible]t. at Syracuse
Notre Dame at [illegible]
[illegible]h at Columbia
Princeton at [illegible]
[illegible] at Yale
Bowling Green at [illegible]
[illegible] at Nebraska
Cincinnati at [illegible]St.
Michigan at [illegible]
Michigan St. at [illegible]
[illegible] at Ohio St.
[illegible]t. at Oklahoma
Wisconsin at [illegible]

8th CONTEST WEEK

OFFICIAL ENTRY BLANK

GAMES TO BE PLAYED NOVEMBER 5 & 6

Arkansas at Rice
Baylor at Texas
Mississippi at Houston
SMU at Texas A&M
Texas Western at Arizona
Army at Air Force
Maryland at Navy
Oregon St. at Syracuse
Notre Dame at Pitt
Dartmouth at Columbia

TIE BREAKER

To be used only in determing 1st 2nd & 3rd place winners when required.

New Mexico St.
Texas Tech

Drake
WTSU

Muleshoe
Hereford

Princeton at Harvard
Penn at Yale
Bowling Green at Marshall
Kansas at Nebraska
Cincinnati at Kansas St.
Michigan at Illinois
Michigan St. at Iowa
Indiana at Ohio St.
Iowa St. at Oklahoma
Wisconsin at Purdue

• PLEASE PRINT •

Name _____

Address _____

PROFESSIONAL PHARMACIST

"FOUNTAIN DRINKS"

Nights EM 4-0348

CITY DRUG STORE

Quality Drugs
Sick Room Supplies
Sundries

327 N. Main EM 4-1044

SUMMERFIELD FERTILIZER

Dealers for . . .

Rocky Lee

BIG N

PHILLIPS 66 West Park "66" SERVICE STATION

829 S. 25 MILE AVENUE PHONE EM 4-2633
HEREFORD, TEXAS

"Serving The Finest People On The Golden Spread"

COMMUNITY GRAIN INC.

EASTER 276-5255 DIMMITT 647-3236

"ALL THE WAY WHITEFACES"

ALLIS CHALMERS and GEHL FARM EQUIPMENT

WES-TEX

EQUIPMENT & SUPPLY INC.

East of City EM 4-0250

OSWALT INDUSTRIES CATTLE FEEDING EQUIPMENT

Kerr Mobil Service

Mobil

143 E. 1st EM 4-9028

FIGHT, TEAM!

HEREFORD BAKERY

Debs and Mildred

519 Park Ave. EM 4-0177

First . . .

PRINTING COMPANY

240 East Third St. Phone EM 4-1090
HEREFORD, TEXAS

James M. Boyd

HUMBLE

WHOLESALE

BUDGET FINANCE OF HEREFORD Inc.

Budget Finance LOANS

DIAL EM 4-3712

605 N. MAIN

FURNITURE
AUTO
SIGNATURE
LOANS UP TO $1500

BEEFMASTER

LIQUID FEED

BEEFMASTER LIVESTOCK Supply Co.

205 So. 25 Mile Ave. EM 4-1304

. . . WHITEFACE BOOSTER . . .

COWAN JEWELRY

FOR BETTER DIAMOND BUYS

217 N. MAIN

Secretary Of Agriculture Explains Wheat Program Provisions

Freeman Terms Measure Boon To The Farmer

Secretary of Agriculture Orville L. Freeman said yesterday that the 1966 Wheat Program will provide wheat farmers with the opportunity to earn better incomes than in 1965.

He said the farmers who participate in the 1966 Wheat Program will receive a higher return per bushel in the new program than they did under the 1965 program.

The Secretary made the statement in announcing details of the wheat program which the USDA intends to follow in 1966. The new program is part of the Food and Agriculture Act of 1965 recently enacted by the Congress The legislation now awaits the approval of President Johnson.

SECRETARY Freeman said the announcement was being made in response to numerous inquiries from farmers who need the information in making crop plans this fall. He said details on all commodity programs will be announced as soon as possible. He noted that the 1966 program will provide a higher doemstic certificate value for farmers than in 1965, and pointed out that export certificates will not be issued to producers.

Wheat farmers have already been notified of their farm allotments for 1966, based on a national allotment of 47.8 million acres. These are the official farm allotments.

Provisions for substitution of wheat and feed grain acreages are continued, and farmers may divert additional allotment acreage for payment.

WHEAT farmers who participate will be eligible for a national average price support loan of $1.25 per bushel on all production of their alloted acres plus domestic certificates on 45 percent of the projected yield for the farm allotment.

The domestic certificates to farmers will be valued at the difference between the national average loan rate of $1.25 per bushel and parity as of the beginning of the marketing year July 1, 1966. Parity for wheat for October was $2.56.

Participating farmers have several options to select from in deciding on their operations for 1966. These options include:

SUBSTITUTION of wheat for feed grains or feed grains for wheat acreage where the farmer is participating in both programs grams.

Barley will be considered as a feed grain in the 1966 program.

Substitution of wheat for oats and / or rye; however, an adjustment will be made on a low for the difference in feed units produced per acre. The farmer must be participating in the feed grain program.

Overplanting allotments up to 50 percent and storing the excess production under bond.

Producers may sign up for voluntary diversion of up to 50 percent of the allotment to conserving uses with a payment rate to be announced at a later date. Farmers with 1966 allotments of 21.7 acres or less may divert their entire allotments for payment. (In 1965 the maximum voluntary additional diversion for payment was 20 percent of the 1965 allotment or 13.5 acres, whichever was larger.)

The secretary said the cost of domestic certificates to processors will be 75 cents per bushel, the same as in 1965.

While export certificates will not be issued to farmers, there will be a variable export certificate to be valued daily at an amount necessary to make U. S. wheat available at prices comparable with world market prices.

If U. S. prices are above world market prices certificates will have no value and an export subsidy reflecting the difference between the U. S. and world price levels will be paid to exporters.

If world prices are above U. S. prices, the certificate value will be the difference between the U. S. and world prices, and will be collected from exporters.

If world prices are above U. S. prices, the certificate value will be the difference between the U. S. and world prices, and will be collected from exporters.

A **POOL** will be maintained and any net receipts (certificate payments by exporters less Government export payments) will be apportioned among cooperating producers at the end of the marketing year. This new provision on variable export certificates and on the polling and distribution of new returns assures that U. S. wheat producers will receive the benefit of higher world wheat prices should they occur, while maintaining a competitive relationship for seed wheat and feed grains in the U. S. market.

There will be no fall signup period for winter wheat growers. The signup period for all wheat farmers will be conducted by Agricultural Stabilization and Conservation Service (ASCS) County office concurrently with signup for the feed grain program after the first of the year.

FARM projected yields are now being determined, and each wheat farmer will be notified of his projected yield before signup time. Projected yields, new for 1966, will be indicative of the yield per acre expected for each farm using current cultual practices and normal weather conditions. Previously, farm normal yields have been tied more closely to historical production figures.

Substitute crops which may be planted on diverted acres will be determined and announced later.

Secretary Freeman said details of the 1966 Feed Grain Program and the Cropland Adjustment Program will be announced at a later date.

Wheat farmers who wish to participate in the 1966 program will:

1 Sign up in the program during the signup time.

2 Plant within their farm allotments, observe permitted acre totals when substituting, or plant no more than 150 percent of the allotment, depending on which option they choose to use.

3 Put into conserving uses an amount of land equal to 15 percent of their farm wheat allotments. (This 15 percent reduction already is reflected in the 1966 allotment notices which were mailed to farmers.) As in 1965, there will be no payment for this diversion; however, they may divert additional acreage for payment.

4 Maintain their normal conserving acreages in addition to putting diverted acres to conserving uses.

5 Comply with wheat program provisions and all other allotments as required by law, including cotton, tobacco, peanuts, and rice allotments on that farm and with wheat allotments (as modified by any of the program options) on all other farms in which they have an interest in the wheat crop.

Also, the Department of Agriculture announced yesterday that it intends to make no basic changes for 1966 in cross compliance features in farm programs.

NEW FARM programs will be effective when the Food and Agriculture Act of 1965 becomes law. The legislation is now awaiting the President's signature.

Announcement is being made now to answer numerous questions being raised by producers who are making 1966 crop plans.

The only changes in cross compliance features the USDA intends to make realate to cotton, and these changes reflect the new cotton program enacted as part of the 1965 legislation.

In 1966, cotton producers who want to participate in the new program will need to maintain a soil conserving base and to place any diverted acres in soil conserving uses. In addition, the USDA is dropping a requirement that cotton producers cannot exceed their feed grain base acreage to be eligible for cotton program benefits.

TO BE eligible for program benefits, cotton, wheat and feed grain producers will be asked to comply with program provisions for that particular commodity on the participating farm. In addition, participants will be asked to plant within allotments or base acreages for that particular commodity on any other farm in which they have an interest in that crop. Wheat producers, however, will be able to overplant their wheat acreage by limied amounts and store the excess production under bond..

Wheat producers as required by the Act will be asked to plant within the other crop allotments such as cotton, rice, tobacco and peanuts on the participating farm. Feed grain and cotton producers, however, would not be required to plant within other crop allotments or base acreages on the participating farm.

Under all three programs, participants are asked to maintain the normal soil conserving acreage on the participating farm. In addition, all acres diverted under each program must be put to conserving uses.

On farms where substitution is permitted for wheat and feed grain acreage, producers will be asked to participathe in both feed programs on that farm and stay within wheat acreage allotments and feed grain base acreages on any other farms in which they had an interest in the crop.

Under the Cropland Adjustment Program, participating farmers would not exceed any other crop acreage allotment or permitted acreage on that farm or any other farm in which they have an interest. They must also have in conserving use their normal conserving acreage plus that diverted under the Cropland Adjustment and other programs.

Seven Students From Hereford Attend LCC

Linda Kay Pulliam, Deborah K. Lee, Sandra Lynn Green, Sharon Ann John, Joe Don Edelmon, Ronnie Dale Roberts and Jacob King are presently attending classes at Lubbock Christian College.

Miss Pulliam, daughter, of Mr. and Mrs. Denzil Pulliam, is a freshman at LCC. While attending school, she was active in mixed choir, FHA, FNA, Tri-Hy-Y, and Student Council. She is a business major.

Miss Lee, daughter of Mr. and Mrs. A. L. Lee, is a freshman at LCC. While attending school, she was active in chorus, FHA, DE, Student Council, Tri-Hi-Y, and FNA.

Miss Green, daughter of Mr. and Mrs. Henry R. Green, is a freshman at LCC. While attending school, she was active in FTA, FHA, Red Cross, and the Whiteface Staff. She is an education major.

Miss John, daughter of Mr. and Mrs. C. N. John, is a freshman at LCC. While attending school, she was active in the National Honor Society, and Distributive education. She is a business major.

Edelmon, son of Mr. and Mrs. Willis Edelmon, is a freshman at LCC. While attending school, he was active in football and track.

Roberts, son of Mr. and Mrs. H. A. Roberts, is a freshman at LCC. While attending school, he was acive in chorus, baseball, football, and basketball.

King, son of Mr. and Mrs. F. H. King, is a freshman at LCC. While attending school, he was acive in athletics.

Local Business Joins Group

Owens and Hollingsworth, 809 East Second Street, Hereford, has been accepted to membership in the Electrical Apparatus Service Association, Inc., it has been announced by Carlton Andrews, of Charlotte, N.C., international president.

EASA is the international trade organization of independent firms engaged in the service, maintenance and sale of motors, generators, transformer and other industrial electrical equipment. It was founded in 1933 as the National Industrial Service Association, and has a membership of more than 1,600 companies in North America.

Carl E. Hollingsworth will be the EASA representative of Owens & Hollingsworth.

PATIENT IMPROVING

Mrs. Georgia Whitehead of 428 Jackson, a patient several days in Deaf Smith County Hospital, is reported improving. She is able to receive messages from friends.

Pitching coach Harry (The Cat) Brecheen of the Baltimore Orioles compiled a 133-92 major league pitching recrod.

A. O. THOMPSON ABSTRACT CO.

Mr. & Mrs. A. J. Schroeter, Mgrs.

Courthouse
P. O. Box 73

Phone EM 4-1504

CUSTOM FLOORS

CARPET

Linoleum ● Tile
Cabinet Tops

BUDGET PLANNED PAYMENTS
Tailored To Fit Your Income

EXPERT INSTALLATION AVAILABLE
116 West Second EM 4-3265

INCREASE COTTON YIELDS!

INCREASE COTTON PROFITS!

PLANT
CERTIFIED SEED
from the originator

AND Now YOU CAN Save WITH
Paymaster
CERTIFIED COTTON PLANTING SEED

at greatly reduced prices!

WHY should you plant CERTIFIED SEED?

The main reason is that you save money. Planting anything other than CERTIFIED SEED may cause you to LOSE lint production worth OVER $30 PER ACRE. Agricultural Experiment Station tests have proven it!

Can you afford to lose that kind of money?

SEE YOUR GINNER-DEALER NOW!

CERTIFIED SEED are your best CROP INSURANCE

. . . enjoy the fine art of cooking

Electrically

Creating new and exciting meals or preparing the old standbys, an electric range brings out the "Artist" in every homemaker!

Electric cooking is clean, cool, convenient and completely automatic. Picture your kitchen with a gleaming new electric range . . . you'll like the way it looks . . . and cooks!

P.S. Electric cooking costs just 2¢ a meal!

SEE YOUR REDDY KILOWATT RECOMMENDED ELECTRIC APPLIANCE DEALER

SOUTHWESTERN PUBLIC SERVICE COMPANY

Clean ELECTRIC Cooking

63-2

SAFEWAY

PLAY MAKE MONEY

$500 WINNER ERMA DEAN MURPHY

Win Up To 500.00

Get Gunn Bros. Stamps at Safeway!

Orange Delite	Minute Maid	4 6 Oz. Cans	79c	Floor Wax	Armstrong 1-Step	22 Oz. Can	87c
Birdseye Peas	With Creme Sauce	8 Oz. Pkg.	33c	Instant Coffee	Maryland Club 10c off	6 Oz. Jar	95c
Honey Buns	Morton's	9 Oz. Pkg.	29c	Instant Coffee	Maryland Club 20c off	10 Oz. Jar	$1.49
Dainties	Hersey 2c off	6 Oz. Pkg.	23c	Colorox	Liquid Bleach	½ Gal. Jug	27c
Browine Mix	Betty Crocker 6c off	23 Oz. Pkg.	47c	Fabric Softner	Fisher Jumbo So Soft	Qt. Btl.	69c
Comet Rice	Long Grain	12 Oz. Pkg.	22c	Party Peanuts		13½ Oz. Can	79c

Come to Safeway for your favorite brands!

DOUBLE GUNN BROS STAMPS WEDNESDAY
(with purchase of $2.50 or more)

Hunts Quality Fruit
COCKTAIL 4 No. 300 Cans 89¢

FLOUR Gold Medal Enriched Save 4c 5 Lb. Bag 55¢

SUGAR Imperial Pure Cane 5 Lb. Bag 49¢

SUGAR Holly Beet 5 Lb. Bag 49¢

Bel Air Florida Orange
JUICE 2 6 Oz. Cans Only 29¢

Buy These Name Brand Products At Your Safeway!

Spiced Peaches	Del Monte Quality	No. 2½ Can	45¢	Rice Krispies	Kellogs Tasty	10 Oz. Pkg.	39¢
Pineapple	Del Monte Crushed	2 No. 1½ Cans	57¢	Triple Snack	Kellogs Cereal	8 Oz. Box	39¢
Wax Beans	Kuners Cut	2 No. 303 Cans	33¢	Special K	Kellogs Cereal	11½ Oz. Box	49¢

BEL AIR FROZEN FOODS
Scotch Treat Orange
- 12 Oz. Hash Browns
- 10 Oz. Turnip Greens
- 12 Oz. Potato Patties
- 5 Oz. Waffles

MIX or MATCH
6 Pkgs. For $1

ROUND STEAK USDA Choice Mature Beef Center Cuts LB. 89¢

SIRLOIN STEAK USDA Choice Govt. Graded Mature Beef LB.

Save On These Name Brand Specials!

CREAM PIES Blue Star Lemon Cherry Coconut 4 14 Oz. Pies 89¢

ICE CREAM Snow Star Assorted Flavors ½ Gal. Ctn. 49¢

MARGARINE Coldbrook Solid Packs 8 1-Lb. Pkgs. $1

T-Bone Steak US CHOICE MATURE BEEF LB. 98¢

Choice Roasts U.S. CHOICE Rump, Heel or Round LB. 89¢

Ground Beef Safeway's Dependable LB. 49¢

Other Meat Buys

Turkey n' Gravy	Honey Suckle Sliced	2 Lb Box	$1.79
Sausage	Blue Morrow Pure Pork	2 Lb Bag	$1.49
Bologna	Market Sliced	Lb.	59c
Bacon	Armour or Safeway	Lb.	79c
Bacon	Wrights Selected	2 Lb. Pkg.	$1.49

You Can Find Your Favorite Brand At Safeway

Gerbers Strained	Kellogs Tasty	Hunts Tomato
BABY FOOD	CORN FLAKES	CATSUP
3 Jars For 29¢	18 Oz. Box 39¢ Save 4c	5 14 Oz. Btls. 95¢

Pickle Beets	Kuner Sweet	16 Oz. Can	27¢	Jello Gelatin	Asst. Flavors	2 3 Oz. Pkgs	23¢
Green Beans	Kuner Cut	5 No. 303 Cans	$1	Chunk Tuna	Starkist Green Label	9½ Oz. Can	37¢

Help Your Child in School

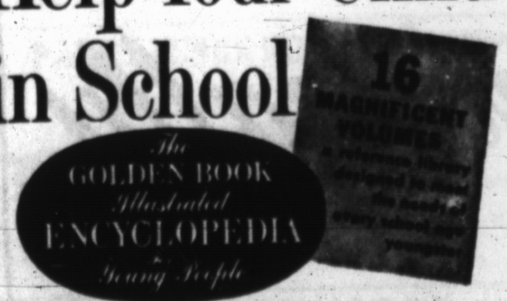

- A brand new world of knowledge
- Every page in glorious color
- 15 years in the making

Volume 1 still on sale only 49¢
Volume 2 through 16 only 99¢ ea.
BUY A BOOK-A-WEEK
ALMANAC OF FACTS (a companion volume) 99

Cleaning Products

Comet Cleanser	3c off Label	Qt. Size	22¢	
Rinso Blue	10c off Label	Qt. Size	73¢	
Breeze	10c off Label	Qt. Size	73¢	
Eggs	Breakfast Gems Med.-Grade 'A'	Doz.	39¢	
Active All	Dishwaste	Box	45¢	
Active All	26 Oz. Powdered	3 Lb. Box	79¢	

SUPER ANAHIST TABLETS 20 Ct. Pkg. 98¢

Kuners Quality BEANS 2 No. 303 Cans 33¢

Prices Are good thru Wed. Nov. 3 in your Safeway Store

Shop Safeway's Mix OR Match Sale

APPLES	WASHINGTON STATE	EXTRA FANCY RED DELICIOUS
ORANGES	CALIFORINA	SUNKIST VALENCIAS
GRAPEFRUIT	FLORIDA INDIAN	RIVER RUBY RED
APPLES	WASHINGTON STATE	EXTRA FANCY RED ROMES
ORANGES	FLORIDA	HAMLINS
APPLES	WASHINGTON STATE	EXTRA FANCY JONATHANS
GRAPEFRUIT	FLORIDA INDIAN	RIVER WHITE MARSHSEEDLESS
APPLES	NEW MEXICO	WINESAPS
BANANAS	CENTRAL AMERICAN	GOLDEN RIPE

7 POUNDS $1

SAFEWAY

22 WORLD FAMOUS COMICS

The Sunday Brand

Published Every Sunday

Our Slogan: "More People—More Farms"

FIRST
—IN LOCAL NEWS
—IN LOCAL PICTURES

SUNDAY, OCTOBER 31, 1965

BLONDIE

CHIC YOUNG

MANDRAKE THE MAGICIAN

BY LEE FALK

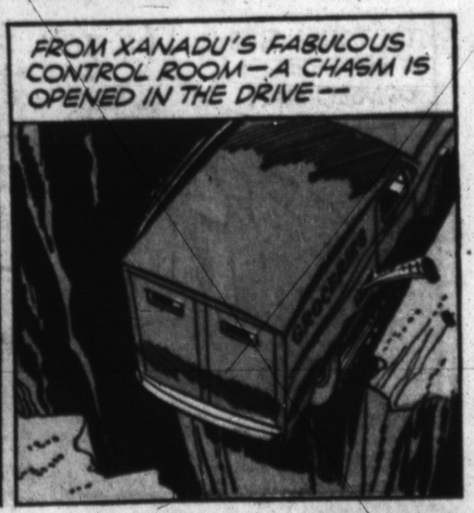

The PHANTOM

By Lee Falk

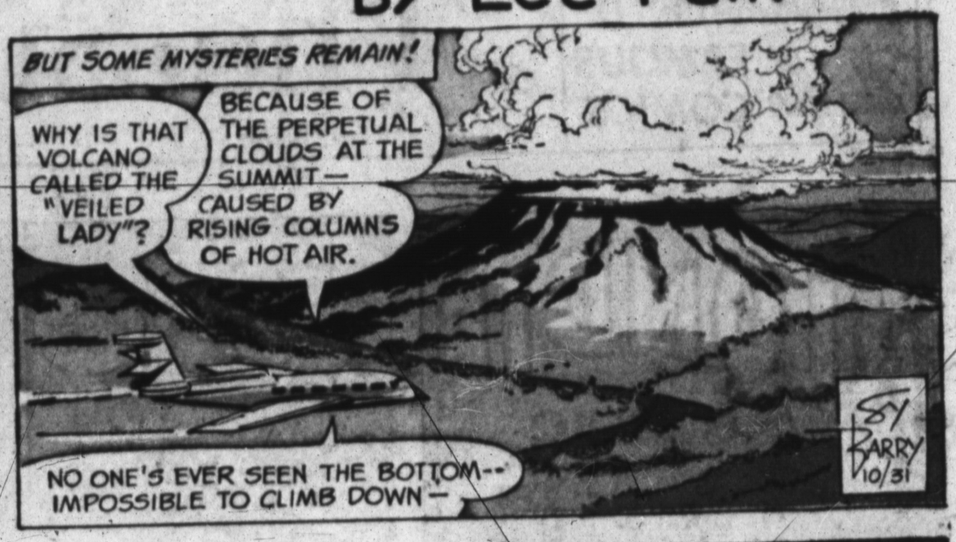

BRINGING UP FATHER

by BILL KAVANAGH & FRANK FLETCHER

THIMBLE THEATRE starring POPEYE

by BUD SAGENDORF

TIM TYLER'S LUCK by Lyman Young and Tom Massey

TIGER by BUD BLAKE

GRANDMA by Chas. Kuhn

BUZ SAWYER Featuring His Pal Rosco Sweeney by ROY CRANE

HENRY by CARL ANDERSON

The KATZENJAMMER KIDS by JOE MUSIAL

beetle bailey by mort walker

FLASH GORDON

by MAC RABOY

LITTLE IODINE by JIMMY HATLO

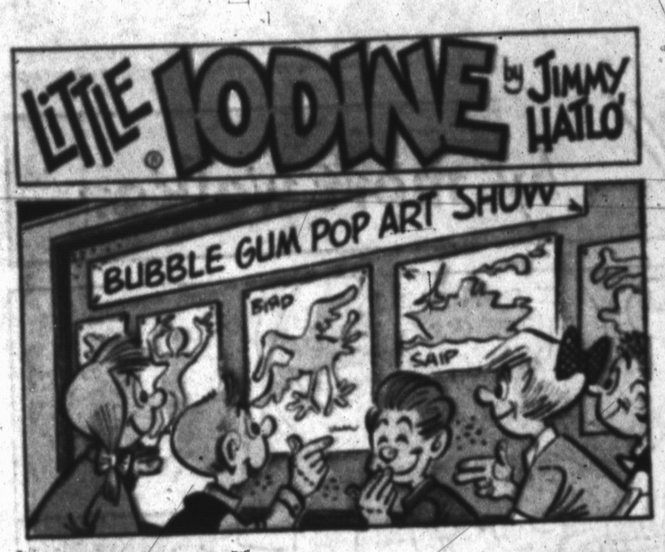

The Little Woman by DON TOBIN

Hi and Lois by MORT WALKER and DIK BROWNE

The LONE RANGER

by Charles Flanders and Paul S. Newman

DONALD DUCK

by WALT DISNEY

MICKEY MOUSE

by WALT DISNEY

WALT DISNEY PRESENTS UNCLE REMUS AND HIS TALES OF BRER RABBIT

Adapted from the stories by JOEL CHANDLER HARRIS

MISTER BREGER

by Dave Breger

BARNEY GOOGLE *and* SNUFFY SMITH

by FRED LASSWELL