Microfilm Service & Sales
Box 8066
Dallas 5, Texas

How To Freeze In The Panhandle Without Really Trying!

Brand photographer Phil Duncan was in shirt sleeves when he took the 1:05 p.m. pictures Friday, but by 2:05 he was beginning to button up his overcoat. The 65-degree reading on the First National Bank clock came just minutes after the cold front hit. The high had been 69 degrees. The downward trend in temperatures continued throughout the day and into the night, reaching an early Saturday low of 17 degrees. (See story in col. 4 below)

The Sunday Brand

Our Slogan, "More People — More Farms" | 28 PAGES including 22 colored comics | Published Every Sunday

VOL. 17 — NO. 28 | HEREFORD, TEXAS 79045, SUNDAY, JANUARY 10, 1965 | PRICE — 15c PER COPY

HEREFORD'S NEW DOCTORS — Dr. J. H. McCrary, left, and Dr. Gerald G. Payne, announced Friday they will open a medical clinic here. They are shown with their wives while ironing out final details for the July opening. (Staff Photo)

★ ★ ★

Plans For Clinic Announced Here

Two Doctors Coming

Two young doctors, now interns at Fort Worth's John Peter Smith Hospital, plan to open a clinic here the first week in July, it was revealed Friday. One of the doctors, however, may face a two-year hitch in the armed forces before he is able to move here.

The news was confirmed by the two physicians, Dr. J. H. McCrary and Dr. Gerald G. Payne, here as they completed lease agreements and financial arrangements for taking over the former Barnett Dental Clinic on Park Ave.

County and Deaf Smith County Hospital officials welcomed the prospects of additions to the small seven-doctor contingent in Hereford.

'Will Be Asset'

"We are indeed happy to have these two fine doctors in Hereford," said T. E. Seigler, administrator for Deaf Smith County Hospital. Seigler has traveled to Rochester, Minn., Galveston, Houston, Dallas and Denver, among other sites, in recent months in attempts to coax doctors to the Texas Panhandle.

"We have investigated these two doctors and we know they are first class physicians and will be a great asset to the community," Seigler added.

The present medical force obviously has been strained with the work load resulting from

See DOCTORS, Page 2

★ ★ ★

IF MINOR PROBLEM WORKS OUT

Paducah Fire Marshal Accepts Similar Position With FD Here

Hereford may have found a new fire marshal to replace the retired Clay Angelo, who left the department last fall after more than 40 years of service, 14 as fire marshal.

Price Sandlin, presently fire marshal at Paducah, visited with City Manager Dudley Bayne Wednesday and was offered the job which pays $350 plus living quarters and utilities. Sandlin agreed to take the job, providing his state retirement benefits are transferable from Paducah to Hereford.

He will be eligible for benefits this summer but is not planning to retire.

The fire marshal's post requires the upkeep of the city's fire fighting equipment and the making of inspections of public buildings and businesses.

ROUTED RUSTLERS

Sheriff Ed Connell, 'Automobile' Officer, Wrote County Saga

By PHIL DUNCAN
Staff Writer

A recent article in a western magazine has reopened the story of a former Deaf Smith County sheriff, known from Kansas City to Phoenix as the "Automobile Sheriff of the Texas Panhandle."

The story of Ed. F. Connell, who served Deaf Smith County as chief law enforcement officer for three terms, is another of the legendary sagas in frontier law enforcement annals.

But the fact that Sheriff Connell was the first sheriff to "get his man" with the use of an automobile was just a small part he played in the development of Hereford and Deaf Smith County.

Was Ranger First

Ed F. Connell was born at Liberty Hill, Texas, in 1864 and came to Deaf Smith County about 1890, where he served as a Texas Ranger on the Escabada division of the XIT Ranch.

In 1896, Connell decided he would run for sheriff of Deaf Smith County and was elected to serve both Deaf Smith and Parmer counties, which were connected at the time for judicial purposes.

In early December of 1896, Connell traveled to Bartlett in Bell County, where he was married to Sophia Stockton on Dec. 3rd.

Mrs. Connell recalls arriving in Amarillo on the train and spending the night in the Amarillo Hotel, with the gas lights and "creaky" beds.

The next day, Sheriff Connell and his bride purchased new furniture and headed for their home in La Plata, then county seat of Deaf Smith County.

Takes Quick Tour

Mrs. Connell recalled, in a quote which appeared in the Hereford Brand in 1946, after her death in 1944, how it was dark when she and the sheriff arrived at La Plata, "but the moon came up during the night and I went out on the front porch to see the city, which did not take long."

Sheriff Connell's first duty as sheriff of Deaf Smith County was to arrest a man near La Plata on Christmas Eve. The man, after he was arrested at his farm by Sheriff Connell, pleaded with the big sheriff to let him feed his cattle before going to jail.

Mrs. Connell was with the sheriff when he arrested the man and recalled that her husband let the man tend to his stock, but he kept right on going and they had to chase him to Amarillo before he was finally recaptured.

Sheriff Connell decided not to

See SHERIFF Page 2

POLL TAX TOTALS . .

Deaf Smith County voters who have paid this year's poll tax now total 415, according to Mrs. Nell Miller, county tax assessor-collector. The deadline is at 5 p.m. Jan. 29th. Elections in 1965 include balloting on a Hereford mayor and two commissioners.

Rep. Clayton's Reflections On 59th

ON REZONING
'tit-for-tat'

ON SALES TAX
'okay . . . if'

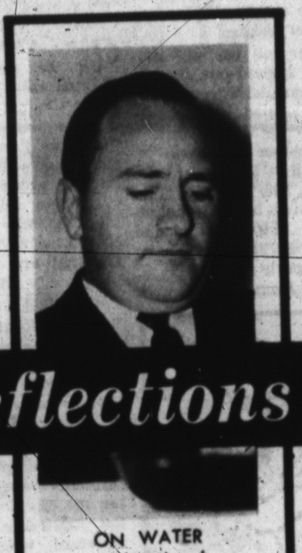

ON WATER
'have plans'

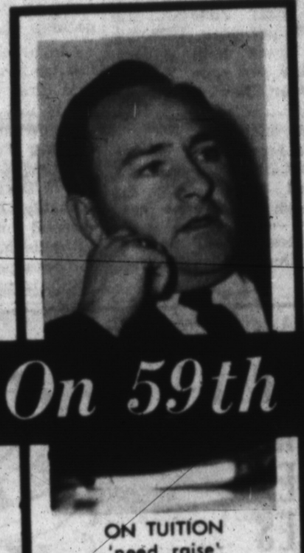

ON TUITION
'need raise'

By DUDLEY LYNCH
News Editor

SPRINGLAKE — State Rep. Bill Clayton, whose 91st district includes Deaf Smith County, places Texas' gradually worsening water problems at the apogee of the worrisome issues — as far as this area is concerned — to be handled by the 59th legislature, which convenes Tuesday.

The 36-year-old Springlake farmer and businessman, who is starting his second term as representative from the five-county district, served as chairman of the interim water study committee. The experience has grounded him well in the immensity of the problems facing both urban and rural interests.

"We have several items that will be presented to the legislature," he told the Hereford Brand Thursday during an interview at his small office here, just a few feet from the intersection of two U.S. highways, 70 and 385.

Other observations made by Clayton include the following:

● Congressional redistricting and legislative reapportionment —This nettlesome problem, compounded by the courts' order both to redistrict congressional districts and reapportion legislative districts, is parsed down to a "you scratch my back and I'll scratch yours" predicament. If Texas congressmen don't move to give the state some relief with reapportionment problems, Clayton feels — or so he says — sentiment is high to let the state's congressmen run at-large.

● City sales taxes — Clayton said he has worked closely with the Texas Municipal League on its proposal that a law be passed authorizing a muncipality, at its voters' prerogative, to levy a ½ to 1 cent sales tax. The Spring lake representative said he is

See CLAYTON, Page 2

INCH FALLS

Norther Drops Snow, Mercury

The fair weather bubble burst resoundingly just after noon Friday in Hereford with the arrival of a wind-and-dust-laden "blue norther" that quickly dissolved high-60-degree temperatures. By daybreak Saturday, about an inch of snow had fallen, bringing .08 of an inch of moisture.

A bright but frosty sun was having some melting effects at noon Saturday.

Residents heading home for lunch Friday could see, if they looked to the north, the dark blue cloud banks speedily moving in. The mercury dropped steadily after the front's arrival about 1 p.m. A 21-degree drop, from 65 degrees to 44 degrees, was registered between 1:05 and 2:05. By 4:05 p.m., it was down to 34 degrees.

The low Saturday was 17 degrees.

Hereford Temp

	M	High	Low
Wednesday		74	
Thursday		74	50
Friday	.08	69	43
Saturday			17
Moisture this month:			.08
Moisture this year:			.68

(Courtesy of KPAN)

SAYS MULESHOE GROUP

'Farmers Cannot Meet Demands Of New Labor Act'

A labor-recruiting agency composed of West Texas farmers, including many in the Hereford area, has officially agreed that the agriculture industry in this region cannot meet the extensive new requirements of the U.S. Department of Labor for importing supplementary foreign workers.

The announcement from the Western Texas Farm Labor Assn. of Muleshoe Friday followed a Thursday meeting in Lubbock with Henry LeBlanc, chief of farm placement for the Texas Employment Commission, and with representatives of Bureau of Employment Security, a federal agency.

Cite Requirements

The gist of the Muleshoe organization's decision is that it has written off most hopes of the farmer individually securing Mexican bracero labor under the new program, although—theoretically at least—it is still possible if certain conditions are met by the farmer.

It is these conditions that the labor association feels are not feasible.

As listed in a Labor Dept. release signed by W. Willard Wirtz, secretary of labor, the conditions require that, as of April 1, 1965, a farmer wishing to import supplementary foreign labor must first pay his domestic help $1.15 per hour in Texas and provide family housing and bear "reasonable costs" of employe transportation.

Must 'Prove' Need

The Muleshoe labor association's release said it feels "that we must place all our needs with the local Employment offices. . . in order to prove a need for supplementary labor in our area.

"Considering the economical factor involved, we cannot comply with the criteria set out by the secretary of labor, demanding the $1.15 per hour, plus all benefits. This association will be placing orders for the usual amount of workers as were needed in the past. We will re-

See LABOR, Page 2

HOLLY REPORTS

Beet Harvest Is Finished

Harvest of Deaf Smith County's first major sugar beet season is complete.

That was the word Friday from officials of the Merrill E. Shoup plant of Holly Sugar Corp.

"All of our beet loading stations including the one at the local plant are closed down," said the official. "All of the beets have been dug in every area served by the plant."

Total yield this year has averaged more than 20 tons per acre and sugar content will average near 17 percent.

Praises High Yield

"This is exceptional. This will be the best sugar beet crop grown anywhere in the United States this season," said the spokesman.

"Never have we seen the tonnage so high and the sugar content remain at such a high level at the same time. The farmers in this area are certainly to be congratulated. When Holly studied past performances of this area, we expected tonnage to be somewhat lower, and sugar content to be around 15 percent.

Total yield on the near 28,000 acres of sugar beets grown in the four-county area serving the new $21.4 million sugar refinery is estimated at nearly 600,000 tons of sugar beets.

Largest In World

Approximately 400,000 tons of these beets have been processed by this new refinery, which is said to be the largest in the world.

Nearly 200,000 tons remain on the 1,800 acre tract on which the plant is located, west of Hereford, awaiting processing.

"The warm weather of the past few days has been somewhat rough on the beets which are piled on the lots, but the drop in temperature of the past few days will aid us in storing the beets.

"The piles got to smoking a little during the warmer part of last week. This often happens when they are stored for an excessive period of time.

"We can just get to these spots as soon as possible and try to use them up as fast as they occur. We hope this drop in temperature will hold this problem down for a while.

8,000 Tons Daily

The plant has been averaging

See BEETS, Page 2

The Hereford High School Band and Band Aides are soliciting data for a community calendar which will begin in August of this year including church, school, civic and social activities for the year. Included will be information of birthdays and anniversaries for small charge. Full information can be obtained by contacting band students or committee chairman, Mrs. Glen Walker, EM4-0838.

• • •

The Westway Home Demonstration Club will meet at 9:30 a.m. Thursday in the home of Mrs. Mary Douglas for their regular meeting.

• • •

J. W. Robinson Jr., Hereford, was among the five leaders in new paid business during the month of December for Southland Life Insurance Company. This announcement was made by Kenneth B. Skinner, CLU, vice president and agency director for the company. Robinson has been a member of Southland Life's field force since 1949, and has qualified for the Million Dollar Round Table four

See ABOUT, Page 2

Inside

Do you think it would do any good to write our Congressmen about that abrupt, aggravating change in the weather?

Inside today, you will find editorials and the cartoon on page 4 of the second section. "Coffee Time," the column for the ladies, is on page 7 of section two. A group of photographs of hopefuls in the Golden Spread Junior Livestock Show is displayed on page 9 of the front section. Sandwiched in between is a host of items on local events of interest as the town begins to stir after the holidays.

Stretching The Dollar (Hospital Operates On 6-Cent Margin)

How severely — if at all — does a scarcity of medical doctors affect a county hospital? This question is explored in the following article, another in a series dealing with Deaf Smith County's unfortunate present lack of a medical staff large enough to handle the needs of a town and area the size of Hereford.

The Editor

(Second in a Series)

T. E. Seigler, administrator at Deaf Smith County Hospital, doesn't know, down to the exact dollar-and-cents level, just how much "business" the county facility is losing because Hereford residents are using doctors in other communities — but he knows the loss is being felt.

"I know its affecting our load," he says.

A county hospital, large or minuscule, usually is among the most-marginal-of-all - marginal business operations. It is not there to "make money." It must accept, regardless of their ability to pay, all county residents.

Thin Profit Margin

Seigler reveals that the Hereford hospital operates on a "profit margin" of six cents per patient day. "I know that hospital bills seem high but that's not much of a profit margin," he said.

He arrived at that figure by subtracting the average charge per patient day from the average cost per patient day — and here is a sobering ingredient — a 10 per cent charity loss, an item which the hospital must write off.

The average charge per patient day is $30.94. Of this income, $27.65 goes toward meeting the expenses incurred in car-

See HOSPITAL, Page 2

Clayton

(Continued from page 1)

supporting the proposal — with one stipulation, an exemption for out-of-city residents.

● Teachers salaries and college tuition—The state's teachers deserve a raise, Clayton asserts, but he doesn't think they will get what they are demanding, a salary hike that would cost the state an additional $68 million during the biennium. Tuition could stand a jump from the $100 per semester figure, too, but he wants a state loan agency to make certain the increase doesn't force any youngster out of school.

● Other legislation he plans to sponsor — Clayton said he will introduce an import meat labeling bill requiring foreign beef to have its origin stamped on the retail packaging. He also will sponsor a bill requiring water well drillers to be licensed and regulated, actions which the industry itself favors, he avers.

Elaborating on the proposals coming out of the interim water study committee, Clayton outlined items ranging from the designation of the surface property owner as owner of underground water to water development loans to water polution.

He said the committee will suggest to the legislature that water development loans, now available only for surface projects, also be extended to underground water needs.

"In another bill we will submit we have spelled out, for the first time, that underground water is to be owned by the surface owner," he revealed.

Big Problem In State

Water polution is "a big problem in Texas," he asserted. "We probably have in the neighborhood of 10,000 abandoned oil wells in the state that have not been properly plugged."

Salt water from the left-over wells is contaminating fresh water strata, he said. The proposed legislation would give added powers to the Texas Railroad Commission for regulating and correcting the polution.

Continued support will be given to study projects concerning water usage and conservation, he noted, and assistance to small communities who experience municipal water difficulties will be stepped up, he hopes. He feels this helping hand is vital.

"We had some problems in Littlefield this past year," he related. "Fortunately Littlefield was able to go out here and buy water rights in the sand hills and take care of the problems themselves. If they had been a smaller community, and had been bonded to capacity, they would have needed help."

Favors Longer Terms

Legislation also will be introduced proposing a constitutional amendment allowing reclamation and conservation districts — such as the High Plains Underground Water District — to elect directors for periods up to six years. The present limit is two years. "This affects the continuity of the districts' programs," Clayton said.

On the sales tax proposal, Clayton said: "I personally am going to support the proposition if they will support one I've made to them: that is, those residents who live outside the city be given a tax exemption certificate. I don't think the people who live outside the city should be made to pay for benefits that are normally confined to the city limits."

(The TML, which claims that the ad valorem revenue-raising routes have reached the saturation point, proposes that a law be passed allowing a city, upon voted approval by the tax payers, to levy the small sales tax.)

Clayton admitted that his proposal of exempting out-of-the-city residents from the tax would lessen the effectivenesss of a sales tax for some towns, such as Hereford, where the sales tax has been discussed as a means of getting revenue from laborers, migrants and other low-income groups who force police and other municipal activity up but pay no taxes.

Clayton, however, challenges the assertion that the ad valorem tax has been "saturated."

"You look at some of the other cities in the U.S. and see what the taxes are," he suggested.

Clayton said he planned to leave today for Austin.

THE SUNDAY BRAND

Established 1948
Published every Sunday at 150 West Fourth St.
Hereford, Texas 79045

James M. Gillentine, Editor and Publisher
Melvin Young, Managing Editor
Dudley Lynch, News Editor
Bill Penn, Adv. Mgr.
Lee Brown, Mech. Supt.

Subscription Rates: Zone 1, $4.00 per year; Zone 2 and above, $5.00 per year. With the Hereford Brand both papers, Zone 1, $4.95 per year, Zone 2, $6.15 per year. Carrier delivery, 60 cents per month. Single copies 15 cents each.

Entered as second-class matter July 6, 1948 at the post office at Hereford, Texas under the Act of March 3, 1879.

Second-class postage paid at Hereford, Deaf Smith County, Texas.

BEAUTY THROUGH THE AGES

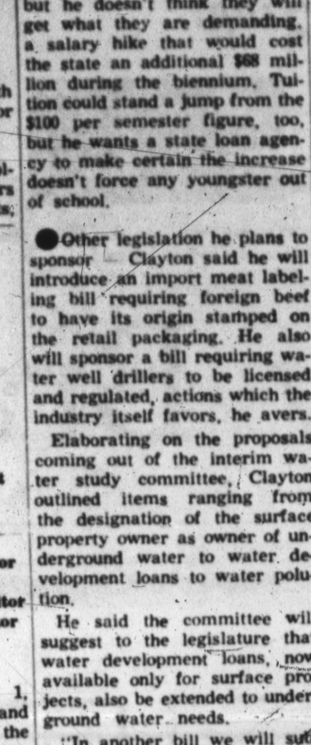

"What is lovely never dies,
But passes into other loveliness"
— Thomas Bailey Aldrich

GILILLAND FUNERAL HOME
411 E. 6th AND AMBULANCE SERVICE · EM 4-2211

Since 1961, 110,000 Americans have applied for service in the Peace Corps. More than 10,000 have served; 5,000 continue to volunteer each month; Peace Corpsmen and women have been sent to 46 countries; 24 other nations are on the waiting list; and the backlog of requests for volunteers from foreign governments surpasses 50,000.

Hospital

(Continued from page 1)

ing for the patient and $3.23 goes to meet the losses from welfare and unpaid bills.

Stretching Dollars

That leaves the hospital six cents "profit" per patient day with which to build up a reserve for sustaining the institution through in lean months and providing a replacement and improvement fund for equipment needs.

"We feel like we have tried to make the dollar stretch as far as we could," Seigler said.

The arrival of 1965 found the hospital involved in one of those "lean" times. The net profits from 1964's operation are going to be less than half of those during 1963. The hospital has been forced to dig into its reserve fund for operating funds and has trimmed that account to $17,000.

Another hindrance is a $34,562.96 figure which has been absorbed on the books as bad debts during the first 11 months of 1964. (Figures for December are not yet available.)

Expansion Is Felt

Seigler does not lay all the blame, by all means, for the drop in profits to the shortage of doctors.

Much of the drop has come from the hospital's 1964 expansion, the addition of a 20-bed medical and surgical wing. "We had to have more personnel to operate a bigger plant," he said. "Our utilities are higher. We have to have more janitors and nurses. We have added an extra nurses station. For safety you couldn't have just one nurse on duty. You need at least two and you need a relief shift. So our chief difference is in our payroll."

But the lack of doctors will have its effect on the increased use of the added facilities. Until more arrive in Hereford and place their patients in the county hospital, the occupancy rate will probably remain dangerously low.

"Last year (1963) we had an average occupancy rate of 80 per cent," related Seigler. "This year (1964) it will drop to 50 per cent because of the 20 new beds. You've got to have between 65 and 70 per cent to break even."

Inspection On 26th

"Until we get our patient load to the level of the new facilities, it will be a pretty close operation. That is why we are watching it so closely."

The Deaf Smith County Hospital administrator does not feel that the scarcity of doctors will have any effect on the hospital's accreditation, which will be at stake Jan. 26 when the Joint Commission on Accreditation of Hospitals makes usual its three-year inspection. The hospital has been accredited since 1957.

"The only way that a shortage of doctors could have any effect is that the doctors were so busy that they weren't keeping their records," he explained. "The commission places considerable emphasis on records."

Seigler anticipates no problems, however.

Cites Autopsy Rate

"They always find a few deficiencies," he noted. "They have always fussed at us because of our low autopsy rate. They feel at least one of every five deaths should involve a post mortem examination. We don't feel that is necessary."

Seigler has been at the forefront in the search for physicians who would be willing to make Hereford the base of their medical practice. Indications are that some relief is in sight. But he plans to maintain his efforts to induce other doctors to move to the town.

"We are not in serious trouble yet, and we don't want to get that way," he said.

Doctors

(Continued from Page 1)

the town's growing population. Doctors, during particularly heavy days, have been seeing as many as 70 patients daily, one conceded. The cramped schedule also has created difficulties in maintaining emergency services at the county hospital.

Natives Of Texas

By the time, Drs. McCrary and Payne (if he can come then) arrive in July, it appears that three additional physicians will have joined the Hereford Clinic, bringing the town's medical doctor roster to 12, according to information supplied the Brand.

The two young Fort Worth interns are both natives of Texas, were graduated from Southwestern Medical School in Dallas and have lived across the street from each other for the past four years.

Dr. Hugh McCrary is 30-years-old, a native of Cisco in West Texas, a 1956 graduate of Texas A & M, has served two years in the Air Force while stationed in Florida and is presently a captain in the AF Reserves.

Played At OU

Married, his wife and he have a 22-month-old son.

Dr. Jerry Payne is 26-years-old, a native of Breckenridge, a graduate of the University of Oklahoma where he was a varsity football team member from 1957-1959 under Bud Wilkinson, and is married and father of two children a boy, 8, and a girl, 6.

Still not determined is Dr. Payne's draft status. He has applied for a deferment and said he will attempt to work out, if a deferment is not granted, a reserve arrangement. But he frankly admitted the prospects do not, at the present, appear hopeful.

There are no immediate plans for the association of a surgeon or other doctors with the new clinic, the two partners said.

Three More Due

During their visits here, Dr. McCrary and his family stayed with Dr. Gene E. Cope, a Hereford veterinarian, and Dr. Payne and his family stayed with Dr. H. A. Cavness, a dentist. Both the Hereford doctors, who knew the interns previously, have been instrumental in getting the two medical doctors to make the move.

The three prospective doctors who will be connected with the Hereford Clinic are all from Oklahoma.

Due in February is Dr. M. L. deSoccaraz, who is now chief of internal medicine at Oklahoma State Veterans Rest Home at Sulphur. He has practiced privately in surgery and internal medicine for 15 years and has been associated with the rest home for four years.

He visited in Hereford Dec. 28th.

Two interns at an Oklahoma City Hospital are tentatively scheduled to join the clinic in July. They are Drs. Noble Ballard and Howard Johnson.

The French postal authorities have announced new issues from the Cameroons. A tourist set of two stamps featured Ntem Falls on a 20 franc and a beach with coconut trees on a 50 franc. A folklore set depicts a dance mask on an 18 franc, a dancing costume on a 9 franc and a Foulbe rider on a 25 franc stamp.

Beets

(Continued from page 1)

slicing nearly 6,000 tons of beets per day for the past several months with an estimated 200,000 tons of beets remaining to be sliced.

"This will allow slicing operations to continue for another month or so, depending on how smooth everything goes.

However, due to a new innovation at the local plant, of storing the thick juice, actual processing will probably continue for nearly three months, according to the plant official.

"It has been a good year for everybody, especially the farmers. They have produced the best beets in the nation and got them to the plant in record time.

"We had a few difficulties in starting up the multi-million dollar refinery, which is to be expected in any new operation, but feel things should work on a much smoother keel next year," the official concluded.

About

(Continued from page 1)

times (and his application for membership in the current Table is pending).

• • •

Savings Bond sales for the first eleven months of 1964 totaled $71,918 in Deaf Smith County. Of this amount $4,002 was purchased during the month of November according to Robert Thompson, chairman of the county savings bonds committee.

During November Texans purchased $11,577,054 in Series E and H Savings Bonds. This represents a 9.6% of the state's goal of $150 million.

• • •

John Fielder of Hays Implement Co., Hereford, has completed a factory training school of three days at Amarillo. This was held under supervision of Dan E. Dunscomb, I-H district service supervisor.

• • •

Wayne Thomas, Hereford attorney, was installed as president of the Deaf Smith County day night at the Hereford County Club along with other new officers. Don Hileman, executive vice president of the Amarillo Chamber of Commerce, was installing officer.

Water District Vote Is Tuesday

A meager turn-out is anticipated in Tuesday's High Plains Underground Water Conservation District election in which a new district 4 director and two precince committeemen will be named.

No absentee ballots were cast.

The poll will be set up in the county courthouse and will be open from 8 a.m. to 7 p.m. W. J. Messick is the election official.

Running from Deaf Smith County for director of the four-county precinct 4 is Andrew Kershen, who farms west of Hereford.

Running for Deaf Smith county precinct 4 committeeman's seat are Billy Bob Moore, who is seeking re-election, and dean Fowler, both of Wildorado. Billy Wayne Sesson, Rt. 5, Hereford, andGeorge Ritter, Rt. 5, Hereford, are seeing the county precinct 3 position.

Read The Classifieds
Classifieds Get Results

Labor

(Continued from Page 1)

quest single males, list the job requirements, at a rate of pay that we can live with, at this time 70 cents per hour. We urge all users of farm labor to do the same."

The most significant point in LeBlanc's presentation at Lubbock, the association pointed out, "was the fact that the $1.15 per hour rate. . .applies only to persons wishing to secure foreign workers. The $1.15 is part of the criteria prescribed by the secretary of labor. This is not a minimum wage in agriculture. A farmer or his association, may secure any domestic labor at any rate that is agreeable between the two parties."

Make Labor Survey

An attempt to accurately forecast Hereford area farmers labor needs is now under way by Texas Employment Commission and Bureau of Emloyment Security personnel, according to Joe Bradley, office manager of the TEC office in Hereford.

James Walker of the Hereford office, and Maurice Odem, BES employe from Arkansas, are currently contacting farmers in a three-county area around Hereford asking for their prospective labor needs. The survey should take abouttwo weeks, Bradley said.

The Hereford TEC office also is holding "Farm Labor Days" one day each week at Dimmitt and Friona "trying to get the worker and the farmer together," as Bradley described it. The TEC official will be at Dimmitt on Tuesdays and at Friona on Wednesdays.

From the Virginia capes to the mouth of the Susquehanna River lies the Chesapeake Bay country.

NOTICE
To Pyramid Policy Holders
BRANCH MGR. ON SPECIAL ASSIGNMENT IS IN HEREFORD TO RENDER SERVICE TO OUR POLICYHOLDERS. HE WILL BE HAPPY TO DISCUSS YOUR PROBLEMS AND ANSWER YOUR QUESTIONS. CALL EM 4-0780, 1 TO 5 P.M., MONDAY OR TUESDAY.

DEAF SMITH COUNTY Treasurer's Report

For quarter beginning October 1, 1964 and ending December 31, 1964

Jury Fund		
Balance Oct. 1, 1964	3,933.08	
Receipts:	5,148.73	
Disbursements:		$ 1,698.59
Balance		7,383.22
Road & Bridge Fund		
Balance Oct. 1, 1964	125,469.19	
Receipts:	64,587.82	
Disbursements:		70,036.03
Balance		120,020.98
General Fund		
Balance Oct. 1, 1964 (a deficit)	83,931.02*	
Receipts:	132,710.84	
Disbursements:		33,647.28
Balance		15,132.54
Officers Salary Fund		
Balance Oct. 1, 1964	11,769.19	
Receipts:	41,490.19	
Disbursements:		29,896.00
Balance		23,363.38
Hospital Maintenance Fund		
Balance Oct. 1, 1964	28,702.36	
Receipts:	102,967.48	
Disbursements:		89,088.49
Balance		42,581.35
Hospital Int. & Snkg. Fund		
Balance Oct. 1, 1964	5.41	
Receipts:	3,859.48	
Disbursements:		.00
Balance		3,864.89
Hospital Int. & Snkg. Fund (1963)		
Balance Oct. 1, 1964	10,652.94	
Receipts:	7,735.51	
Disbursements:		6,044.40
Balance		12,344.05
Road Bond Int. & Snkg. Fund		
Balance Oct. 1, 1964	5,528.67	
Receipts:	14,077.42	
Disbursements:		2,274.42
Balance		17,331.67
Permanent Improvements Fund		
Balance Oct. 1, 1964	668.29	
Receipts:	7,714.84	
Disbursements:		.00
Balance		8,383.13
Right of Way Fund		
Balance Oct. 1, 1964	16,851.00	
Receipts:	1,003.39	
Disbursements:		1,297.15
Balance		16,557.24
Road Machinery Wt. Fund		
Balance Oct. 1, 1964	1,366.16	
Receipts:	12,871.83	
Disbursements:		11,076.60
Balance		3,161.39
Court House Int. & Snkg. Fund		
Balance Oct. 1, 1964	3,385.12	
Receipts:	12,871.83	
Disbursements:		.00
Balance		16,256.95
Jail Int. & Snkg. Fund		
Balance Oct. 1, 1964	1,015.22	
Receipts:	20,603.20	
Disbursements:		.00
Balance		21,618.42
Right of Way Int. & Snkg. Fund		
Balance Oct. 1, 1964	508.64	
Receipts:	9,936.83	
Disbursements:		2,091.25
Balance		8,354.22
Law Library Fund		
Balance Oct. 1, 1964	147.30	
Receipts:	243.00	
Disbursements:		197.30
Balance		192.40
Social Security Fund		
Balance Oct. 1, 1964	184.54	
Receipts:	4,154.22	
Disbursements:		3,936.24
Balance		402.52

RECAPITULATION

Jury Fund	7,383.22
Road & Bridge Fund	120,020.98
General Fund	15,132.54
Officers Salary Fund	23,363.38
Hospital Maint. Fund	42,581.35
Hospital Int. Snkg. Fund	3,864.89
Hospital Int. Snkg. (1963)	12,344.05
Permanent Improvement Fund	8,383.13
Right of Way Fund	16,557.24
Road Machinery Wt. Fund	3,161.39
Right of Way Int. Snkg. Fund	8,354.22
Court House Int. Snkg. Fund	16,256.95
Jail Int. & Snkg. Fund	21,618.42
Law Library Fund	192.40
Social Security Fund	402.52
Road Bond Int. & Snkg. Fund	
Cash: 17,331.67	
Time Deposits: 73,000.00	90,331.67
	389,948.35

annual sale

Fanes

seamless stockings

walking sheer	(reg. $1.35)	$1.15, 3 prs.	$3.45
reinforced sheer	(reg. $1.50)	$1.25, 3 prs.	$3.75
micro-mesh	(reg. $1.50)	$1.25, 3 prs.	$3.75
sheer heel demi-toe	(reg. $1.65)	$1.35, 3 prs.	$4.05
run guard® cantrece®	(reg. $1.65)	$1.35, 3 prs.	$4.05
stretch sheer	(reg. $1.65)	$1.35, 3 prs.	$4.05
sheerloc®	(reg. $1.75)	$1.45, 3 prs.	$4.35
sandalfoot	(reg. $1.95)	$1.65, 3 prs.	$4.95
panty hose	(reg. $3.00)	$2.50, 3 prs.	$7.50

short, medium and long

colors: south pacific, bait rose and shell

one week only january 9-16

Rutherford & Co.

Tired Of The Same Old Place ?

We've Got Just The Prescription

★ Paved Streets
★ UNDERGROUND WIRING
★ 31 BEAUTIFUL SPACES
★ CABLED TV
★ QUIET PARK

NOW A NEW LOWER RATE

8' wide and under	$25.00
10' wide and over	$30.00

FREE - ★ GAS ★ WATER

GRAND E TRAILER PARK
Call EM 4-1577
GRAND AT AVE. "E"

Sheriff

(Continued from page 1)

seek re-electon as sheriff and returned to Tombstone on the XIT ranch.

Connell became interested in ranching and, in February of 1901, moved to Rock Lake near the New Mexico border.

Connell was a cattle inspector during the year they lived at Rock Lake, but was in Hereford most of the time.

In 1906, Connell sought re-election as sheriff of Deaf Smith County. He was again elected and took office in November of 1906.

It was in this period that Connell purchased a big red car and began pursuing his lawbreakers by automobile.

Cattle rustling was at its peak during those years and according to tales, lawmen spent many, many hours chasing rustlers on horseback.

Connell put a complete stop to cattle stealing in Deaf Smith County, because the thieves knew it would not be possible to outrun the big red auto.

Published In Star

In 1907, a picture was published in the Kansas City Star showing Connell standing beside the automobile, with his twin sons in the driver's seat.

An article in the Hereford Brand of Dec. 6, 1909, it says, "While the picture does not do credit to our big sheriff, it shows that his work has attracted attention even beyond the borders of the state.

The Dallas News, during the state fair, published an article concerning Sheriff Connell and his work as sheriff. The News said: "Ed F. Connell of Hereford, Texas, is known throughout the Southwest as the Automobile Sheriff. He acquired that title more than a year ago when he bought a big red motor car and began using it to chase criminals.

"He has followed the fugitives all over the Staked Plains of Texas and far into New Mexico in his auto and has never failed to get his man.

Suited To Auto

"The Panhandle region is admirably suited to fast automobile running. For 200 miles in every direction from Hereford, the country is quite level and the speed is limited only by the capacity of the machine. It is not unusual for the sheriff to make a trip to the town of Lubbock, some 100 miles distance, and back the same day.

"Cattle stealing is a thing of the past in this section since Sheriff Connell got to running the evil-doers down in his automobile."

Sheriff Connell was re-elected to a third term in 1908 and served until 1910.

He never laid claim to the image of the two-gun lawmen of that era. In fact, Connell said he never wore a badge a day in his life and always wore his weapon concealed.

However, many an offender in Deaf Smith County could swear to Connell's accuracy with that gun and always knew that the big sheriff meant business.

In Real Estate

Connell later entered the real estate business under the title of "Connell, the Landman," and he made good use of his automobile to show tracts of land to immigrants buying land from the XIT and other landowners.

The big automobile sheriff died in Corpus Christi in 1940. At that time he was serving as a deputy under Sheriff John B. Harney of Nueces County.

Mrs. Connell left Deaf Smith County in 1931, due to ill health. She lived with her husband in Corpus Christi until his death in 1940 and then moved to Houston, where she lived with a daughter.

She died at Houston on Oct. 4, 1944.

Before her death she wrote, "Even though my children are here and I am not completely cut off from Hereford, the whole width of the State of Texas lies between us. My thoughts wander so often back to Hereford and the Panhandle, where I went as a bride forty-two years ago. I can see all of those faces of those dear friends, though it has been many years since I actually saw them. It was there that I had my pleasures, my sorrows, disappointments, and pleasant surprises but as Edgar A. Guest says, "It takes a heap o' living to make a house a home."

A. O. THOMPSON ABSTRACT CO.

Mr. & Mrs. A. J. Schroeter, Mgrs.

Courthouse
P. O. Box 73
Phone EM 4-1504

Hereford Shipper Due Reparation Award

FORT WORTH (Special) — The U.S. Department of Agriculture has announced that an Albuquerque man has been suspended from conducting business under the Perishable Agricultural Commodities Act until he pays six reparation awards, including $320 due a Hereford firm.

The Hereford shipper is E. C. Reinauer & Sons, which is among six firms from California to Idaho to Texas who complained to the USDA of non-payment by the New Mexico man for potatoes purchased in interstate commerce.

The Perishable Agricultural Commodities Act establishes a code of good business conduct for the produce industry. As a means of enforcing that code it requires that interstate traders in fresh and frozen fruits and vegetables be licensed. The law authorizes USDA to suspend or revoke a trader's license for violationg the Act.

Well Readings To Start This Week Here By High Plains Water Group

Observation well readings by the High Plains Underground Water district are expected to get under way in Deaf Smith County this week.

The water district has 91 wells in the county from which annual water level measurements are taken.

David Cunningham, field representative from the Lubbock office, and K. P. Seales, of the Hereford office, will do the measuring. Cunningham spent most of last week taking readings in Castro county.

The trend, as always, will be down. Measurements taken in January, 1964, in the county showed that the average decline in the water level in a year's time was 3.04 feet per well. Over the past five years, the average decline per well was 10.47 feet or an average per year per well of 2.09 feet.

Most of the test wells are in the eastern half of the county and the water levels range largely between 125 and 200 feet deep. The steepest change has been shown by a test well just west of the Ford School in northern Deaf Smith County. It has dropped 23.75 feet in the past five years.

Release of the 1965 readings will be made in a March publication by the water district.

Miss Hare Guest Speaker At WSCS

Woman's Society of Christian Service of the First Methodist Church met in the Fellowship Hall Wednesday for luncheon and a program given by Miss Naomi Hare, missionary in Mexico who is presently on furlough.

Approximately fifty members were present to hear Miss Hare who spoke about her work as a missionary at the community center and church. She told of the customs and habits of the Mexican people and their dedication to their work and people. Miss Hare has been matron in the dormitory for the past year in Mexico and upon her return will resume her work in the community center.

'Spanish Theme' was in evidence with Mexican ornaments used for table decoration and a Mexican display featured at a side-table.

A business meeting preceded lunch with Mrs. H. M. Benefield presiding. Mrs. Floyd Dunayant was elected to fill the vacancy of vice president.

WSCS will be in session with the council of church women during this universal week of prayer.

Regular Meeting Set At Chamber

Both directors-elect and retiring directors will attend the regular monthly board meeting of the Deaf Smith County Chamber of Commerce at 6:30 p.m. Wednesday at the chamber offices.

The agenda includes reports on the sales of tickets to the Jan. 21 banquet, recommendations of the budget committee, nomination of department heads and committee chairmen, banquet ushering assignments and a review of goals for 1965 by chamber president Wayne Thomas.

County Financial Pulse Is 'Good'

The quarterly financial report compiled and released by Mrs. Velma Hodges, county treasurer, shows Deaf Smith County to be in apparent sound financial health with none of the 16 funds listed in the debit column.

Mrs. Hodges' figures showed the county with total revenue resources of $389,948.35 as of Dec. 31, 1964, a climb from the $361,062.80 at the same time a year earlier.

Most of the $28,000 increase in revenue could be traced to improvement in the general fund which contained $15,132.54 at the end of 1964. At 1963's end, it was $24,402.66 in the red.

The Wabash River was named for the Indian work "ouabache" meaning white.

Business Slow For New Official

The criminal element in Deaf Smith County has either taken a turn for the better in the first 10 days of the year or the local law-violaters fear the wrath of the new county attorney, Bruce Miller.

Miller was sworn in Friday and assumed the duties of his office the same day.

Since that time, Miller has not had to file a single misdemeanor case in county court.

County Judge H. C. (Hank) Williams siad he did not know whether the lack of usual "Monday morning" county court business was due to just a slack week or whether it was a fear of Miller.

"Either way," Williams said, "It's good to see these cases slack off for change."

Since 1961, a team of highly organized treasure hunters has recovered more than a million dollars in gold and silver from the rotted remains of a Spanish fleet wrecked off Florida in a 1715 hurricane.

Summerfield Club Plans 'Husband's Evening'

Summerfield Study Club met for a brief meeting Thursday and planned for 'Husband's Evening' to be February 4 with Mrs. J. B. Noland and club members as hostesses.

Slated on their calendar for this event includes a book review 'Home Is Where You Hang Yourself' and a project of a gift to foreign exchange students.

Dr. E. H. HENDON OPTOMETRIST
136 E. Third ACROSS FROM JIM HILL HOTEL EM 4-0987

NEED PLUMBING REPAIR??
- Complete Plumbing Repair Service
- Electric Sewer Machine Cuts Roots out of Sewer Lines

Winterize Your Home Now
- CHECK PILOTS
- CHANGE FROM COOLING TO HEATING

Call EM 4-3163 and let Jim handle the rest

— DEALERS FOR —

PAYNE
- Heating
- Air Conditioning Equipment

- Fast
- Dependable

JIM'S PLUMBING & HEATING CO.
610 Jackson
EM 4-3163

ELJER
PLUMBING FIXTURES

Jim Clark — Hereford, Texas

Mary Helen Askew
starting
OIL PAINTING CLASSES
for beginners
DAY and NIGHT CLASSES
in properly lighted studio
Call
EM 4-2100

OPEN HOUSE
"BRONZE MEDALLION"
ALL ELECTRIC HOMES
In Restricted Crest Lawn Addition

225 Elm St.
- ★ 3 Bedrooms
- ★ 2 Ceramic Tile Baths
- ★ Kitchen-Den Combination
- ★ All Brick Const.

227 Elm St.
- ★ Living Rooms
- ★ Utility Rooms
- ★ Fully Carpeted
- ★ Double Attached Garage

ALSO SEE THESE HOMES
★ 210 Fir ★ 212 Fir ★ 216 Fir
★ 222 Fir ★ 228 Fir ★ 219 Elm

WHICH HAVE THE BRONZE MEDALLION
Register For Door Prizes.

WE WILL TRADE FOR EQUITIES
LINDESY CONSTRUCTION CO., INC.
124 Gough Hereford Phone EM 4-3841
After 5:00 p.m. Phone EM 4-0912 — EM 4-1789 — EM 4-1489

Anthony's
C. R. ANTHONY CO.

SPRING FESTIVAL OF FABRICS..

Here is color, here is quality, here are big savings on brand new, crisp spring fabrics. 35 up to 42 inch widths in Harvard Woven Stripes, Taffetized Prints, Satin Glass drip dry Prints, Woven oxfords and stripes, Black and White Prints, Royalty Prints and Plains, Reverse Twist Broadcloths, Crepe Puff Whipped Blends in solids and prints and Woven Combed Checks. Plan now to see this breathtaking selection. Every inch a real saving.

SALE PRICED 47c yd.

FAMOUS BRAND
98c Quality
Sanforized Wash-N-Wear
POPLIN
77c yd.

Fine, First Quality mercerized cotton poplin in a brand new collection of solid colors and prints for the new spring sewing season. 42 inches wide, full bolt pieces. Sanforized shrunk, wash-n-wear finish. So many, many things you can make with poplin. Special low price too.

SIMPLICITY PATTERNS
- ZIPPERS
- THREAD
- RIC-RAC
- BIAS TAPE

For The Teen-Age Girls: A Date Shortage This Winter?

By VIVIAN BROWN
AP Newsfeatures Writer

These are times of tension for young people. After all, what's a poor girl got to look forward to in winter, if not dates?

And when dates are scarce, a girl is likely to lose perspective.

Why are dates scarce in some areas? Even pretty girls aren't having quite so many dates as they expect at this time of year.

One girl who had lined up dates with one boy for her winter vacation home from school was flabbergasted to find after his persistence in her direction, he did not see her at all.

"He just calmly wrote me that he had to entertain a friend of him mother's. Malarkey. He didn't even have the courtesy to telephone me."

She was thinking of dropping him a very nasty note, but has now been persuaded by her mother that she should hold that pen. Her mother reasons, and rightly so, that nothing can be gained by a nasty note. It would just ease his conscience that she wasn't the right type after all. But should he ever, ever call for another date, ah, then she can tell him quite properly to roll down a cliff.

While many stories evolve about how wild young people are getting, dating all the time, until the wee hours, and so on, there seem to be fewer mixed parties for young people. At one popular New York gathering place for Sweet Sixteen parties, the whole picture has changed in the last years, says restaurant banquet manager, Lore Moser. Sweet Sixteen parties are now all-girl parties.

"Looking back, it seems to me that almost every Sweet Sixteen party years ago was at night with boys. The whole point of the party seemed to be sort of a bringing-out-your-teen-ager party. We had so many parties at night, we tried to cut down the number we could take," she says. 'But now I notice that the parties are in the afternoon and 'girls only.' Isn't that odd?"

Usually mother makes the appointment, she says, and everything is ordered just like an adult party. The food is keyed for the younger set — Southern fried chicken and what not. The girls have fun, tell jokes and listen to records. But something is missing. Obviously. Boys.

One thought is that 16-year-old boys are too young for 16-year-old girls, and many older boys are away at school. That seemed a logical conslusion until a mother pointed out that many 16-year-old boys are going out with older girls.

In fact, an Indianapolis friend tells us of a 15-year-old boy who regularly dates a 19-year-old girl. The boy looks older than his years, she points out, although he doesn't act older. The girl is less mature than her 19 years indicates. Things are really mixed up.

Cotton Problems Subject Of Meet

LUBBOCK (Special) — Progress and problems in producducing cotton more efficiently on the Texas High Plains and in western areas will be highlighted at a conference here March 2-3, the National Cotton Council has announced.

General chairman will be Roy Forkner of Lubbock, president of the Plains Cotton Growers Association, which will be local host for the conference.

The conference program will include 21 agricultural authorities who will discuss various aspects of growing higher quality cotton at a lower cost. Practical techniques will be emphasized.

Attendance of growers, research and education workers, and representatives of commercial companies is expected to total 500.

This will mark the first time for the conference to be held in the High Plains area. In prior years, it has been scheduled in Fresno and Bakersfield, Calif., Phoenix, Ariz., and El Paso.

OSU Has Six Local Students

STILLWATER, Okla. (Special) — Six Hereford students at Oklahoma State University are among 15,523 enrolled this fall.

The total includes 13,210 on-campus students, 1,850 at Oklahoma State Tech, Okmulgee, and 463 at the Oklahoma City branch of the OSU Technical Institute.

Local students include Larry Wayne Edwards, a senior in the college of veterinary medicine; Linda Bess Edwards, a junior in the college of home economics Judy Ellen Fowlkes, a sophomore in the college of arts and sciences; Dennis Hoffman, a freshman in the Technical Institute; Charita Anne Holt, a senior in the college of education, and Edwin Wayne Thomas, a senior in the college of business.

Farm Bureau Plans Due Airing Thursday

AUSTIN (Special) — Farm Bureau's 1965 legislative program will be outlined in detail at a special conference of county FB leaders here Thursday according to Charle's Huff of Austin, Texas Farm Bureau legislative director.

The half-day-and-evening State Wide Legislative Conference, to be held at the Stephen F. Austin Hotel, will include orientation for county leaders on objectives and procedures of the Farm Bureau legislative program and a banquet with state lawmakers and government officials.

Topics to be covered in the briefing session, which begins at 1 p.m., include state and national legislative issues in 1965, Farm Bureau policies, the role of county leaders in legislative procedures, the Farm Bureau "alert system," and methods of influencing elected officials.

Card Of Thanks

We wish to express our sincere appreciation for the many kind things that were done for us when our father passed away. We are grateful for the meals that were served, the flowers, cards, and other acts of kindness. May God bless each of you.

— The Hays Family

World's largest flower is in North Borneo. It grows to the size of a washtub.

Halfway Efforts Are Aimed At Water Economies

HALFWAY (Special) — Many farmers over the irrigated belt of Texas have been watering their crops for years. James Valliant, Walter Engineer for the High Plains Research Foundation, reports there is a large difference in the returns due to the way a farmer irrigates his crops.

Valliant's research has proved that time of irrigation on the crops grown in this area is more important than just putting on water. Due to the physiological growth of plants, there are times when the water is more beneficial than at other times. Proper timing of irrigation in balance with the correct fertilizer level appears to be one of the answers to maintaining high yields on less water and with added income.

James states that high yields alone might not make the most money. With his research at the High Plains Research Foundation, James is working toward the most economical return per dollar invested. With this in mind, Valliant's research is geared toward developing the highest practical irrigation efficiency in the production of crops.

Irrigation methods developed by the Foundation are based on the stage of growth of the crop and its water requirement at that stage. This along with the proper fertilizer balance will give the farmer the highest net return per dollar invested.

In a recent study at the Foundation, Valliant found three irrigations, including preplant, along with the proper fertilizer, gave the highest return in net dollars with grain sorghum. Plots with addi-irrigations had higher yields, but lower net returns.

The Foundation's irrigation research program under Valliant has been extended to cover all of the principal crops grown in Texas. With each of the different crops timing of the irrigation water has made the difference of profit or loss.

"If we as farmers wish to maintain our present high standard of agricultural economy, we must get the maximum efficiency from our ground water for irrigation," Jim Valliant says. "This would mean to maintain a practical efficient irrigation program which can only be obtained by proper timing of irrigation based on the stage of development of the plant."

County's Agenda Light At Moment

County Judge H. C. (Hank) Williams said Friday the agenda — barring any last-minute additions — appears light for Monday's regular county commission meeting.

Two new commissioners, Bruce Coleman and Earl Holt, will take their places in the court meeting room on the second floor of the county courthouse for the first time. They are replacing J. T. Guinn and Charles Sowell, whose terms expired Dec. 31.

Regular monthly bill payments will be authorized.

Anna Martin Wed In Sunday Rites

Mrs. A. G. Martin, 418 Ave. J., announces the recent marriage of her daughter Anna to Robert Eugene Seyfert.

The bride is a graduate of Hereford High School and is employed with the police department.

Seyfert is the son of Mr. and Mrs. William Seyfert Jr., 111 Aspen and served with the U. S. Navy until recently.

The couple were married Sunday in Juarez, Mexico and are at home at 108 Ave. H, Apt. 7.

Tirolean dairy farmers use plastic pipe lines to carry milk from Alpine meadows to processing plants in the valley.

EASTER NEWS

Markleys Have Holiday Visitors

By RUBY STONE
Brand Correspondent

Mr. and Mrs. V. G. LaPlant and boys Mike, Mark and Stevie, from Moses Lake, Wash., visited Dec. 31 through Jan. 3 with his sister and family, Mr. and Mrs. W. O. Markley; also visiting with the W. O. Markleys Saturday and Sunday were Mrs. Markley's brother and family, O. L. LaPlant and children Linda, Larry, Mary Ann and Dennis, from Liberal Kans. Mrs. Markley's sister and family, Mr. and Mrs. Pat Bradford and children, Diane, Johnnie and David, of Warden, Wash., also were visitors.

Mr. and Mrs. W. A. Epperson visited in the W. O. Markley home Friday night.

Mr. and Mrs. Dale Maxwell and children returned Sunday from Pecos. They took Mrs. B. M. Northcut home. Mrs. Northcut is Mrs. Maxwell's mother. Mrs. Northcut spent the Christmas holidays with her daughter and her son and family, the Beade Northcuts of Silverton.

The Easter club served the sale at H. O. Markley's Monday.

Dale Maxwell was in Lubbock Thursday with others of the Farm Bureau to attend the labor meeting.

The Easter club served the sale at Lloyd Woolbright's Thursday.

John H. Burnett and Gile Gibson of Hereford transacted business in Dalhart Wednesday.

The Wayne Newsom family visited in the home of the Charles Frye Sunday afternoon. Charles took each one airplane riding.

Mr. and Mrs. J. C. Scarborough were at Springlake Friday morning to attend the Thommarson funeral.

Mrs. Leo Hall and Ronnie were in Amarillo Thursday for Ronnie to see a doctor.

Mrs. T. E. Pryor, Glenda Pryor, Nelda Boyd and Joe Pryor of Odessa visited Mr. and Mrs. W. A. Epperson.

Mr. and Mrs. Eldon Howell and Kellie of Hereford visited Mr. and Mrs. W. A. Epperson Thursday morning.

Mr. and Mrs. Lee Parker of Stark City, Mo., visited Thursday morning with Mr. and Mrs. W. A. Epperson.

Mr. and Mrs. Ray Smith visited Mr. and Mrs. Trent Downing Wednesday night.

Mr. and Mrs. Pat Bradford from Warden, Wash., visited Mr. and Mrs. W. A. Epperson last week.

Mrs. Trent Downing visited with Mrs. Eldon Howell Thursday.

Mrs. Ruby Stone returned home Monday from a two week visit in Oklahoma.

Population of Phoenix, Arizona, quadrupled between the census of 1950 and that of 1960.

Today's Watchword

BRING YOUR WATCH TO A SPECIALIST FOR repairs

FREE INSPECTION! Get Our Estimates

Accredited experts with long experience and very newest electronic-age equipment assure dependable work and fast service.

Your Watch Hospital
Cowan Jewelry
217 Main

Warren Bros. Motor Co.
EM 4-1423 — 1410 Park Ave.

New and Used Cars
"USED CAR SPECIALS"

1961 Volkswagen 2 door. Radio and whitewall tires. This is a local owned car and extra nice. $895 This one will balance any budget. Protective warranty.

1964 Chevrolet Impala 2-dr. hardtop. Factory air and power. 327 engine. Deep maroon with silver gray top. This is a local owned car that has had the best of care. This car sold new for approximately $3900. Check the present price. 4000 mile, 90 day warranty.

1963 Corvair Monza Coupe. 4 in the floor. Spider equipment. You must see this car to believe it. Maroon with white leather interior.

1963 Mercury Monterrey 4-dr. Factory air and power. All vinyl interior. A beautiful white automobile that will attract the nice car buyer. 4,000 mile 90 day warranty.

1962 Chevrolet Impala 9 passenger station wagon. Factory air and power. Crome luggage rack. There is always room for one more in this wagon.

1962 Chevrolet Impala Coupe. Standard with overdrive. Red and white original finish. This one will suit the sports-minded buyer.

1963 Chevrolet Pickup. 4-speed high torque 6. Fleetside bed. This is a nice pickup priced for a quick sale.

Start the New Year out right with a dependable new or used car from John or Walt at Warren Bros. Motor Company.

17 Years of Customer Satisfaction

DOROTHY GRAY
DOUBLE BEAUTY BONUS
Full-Size Sheer Velvet Lipsticks
2 FOR $1.00 plus tax
(A $2.00 VALUE)
All are full-size lipsticks in brushed gold-tone metal cases in the creamy Sheer Velvet formula.

ROGERS DRUG
241 N. Main — EM 4-2344

GIBSON'S DISCOUNT CENTER

Gibson's Discount Pharmacy
QUALITY EM 4-0265 ECONOMY

HAVE YOUR NEXT PRESCRIPTION FILLED AT GIBSON'S DISCOUNT PHARMACY

PHARMACY

Red Arrow HVP HIGH-POTENCY Vitamins - Minerals 100 Tablets Reg. $7.69 $3.98

pHisoHac Cream For Acne 1½ Oz. Tube Reg. $1.50 NOW $1.23

Gelusil Liquid Antacid 12 Oz. Reg $1.49 NOW $1.19

Poly-Vi-Sol Vitamin Drops 50CC Reg. $3.54 NOW $2.98

HOUSE WARES

Regal Stainless Steel Cookware Set 7 Piece Reg. $16.95 NOW $13.67

West Bends 10 In. Teflon Skillet Reg. $2.98 NOW $1.57

Foam Rubber — 18 x 30 Foot Comfort Mat Smoke - Red - Pink - Yellow Many Other Colors Reg. $2.98 NOW $1.77

Small Plastic Utility Basket Peck Size Reg. Retail 49c Gibson's 35c NOW 23c

AUTO & HARDWARE

Bernzomatic Propane Fuel Bottle Reg. Retail $1.89 Gibson's $1.37 SPECIAL 97c

Motor Trend Load Leveler Springs Reg. Retail $8.95 Gibson's $6.97 NOW $4.77

Shore Line Super Chrome Wheel Disc 14 or 15 In. Reg. Retail $9.95 Set Gibson's $7.43 Set NOW SET $5.77

Dupont Zerex Anti-Freeze $1.37 Gal. LAST CHANCE

TOYS

By Child Guidance Magnetic Service Station With Car Wash Reg. Ret. $5.95 Gibson's $4.33 SPECIAL $2.97

By Child Guidance Magnetic Doll House Figures - Furniture - Acc. Reg. Ret. $5.95 Gibson's $4.33 SPECIAL $2.97

By Mattels Guide Whip Racer Read Motor Sound Reg. Ret. $5.95 Gibson's $4.57 NOW $2.97

By Kenner GIRDER & PANEL Build A Home Set Reg. Ret. $4.95 Gibson's $3.47 Model 202 NOW $2.47

SPORTING GOODS

Molded Football With Kicking Tee Official Size Reg. Ret. $2.98 NOW $1.87

Wilson's Ball - Gloves - Bats Also Baseball Shoes At Big Discount Prices At Gibson's

Artic Feather INSULATED UNDERWEAR Small - Med. - Large Reg. Ret. $19.95 Gibson's $7.87 NOW $5.33

Zebco Spinning Reel Reg. Ret. $5.95 Gibson's $3.37 NOW $2.77

HEALTH & BEAUTY AIDS

O. J. Beauty Lotion 47¢
Code 10 Hair Dressing Reg. 83c 47¢
Hair Spray So-Soft 13 Oz. Reg. $2.00 47¢
Gleem Toothpaste Family Reg. 89c 47¢
Hand Cream Pacquins Medique Tube Reg. 79c 19¢
Alka Seltzer 25's 37¢
Dristain Tablets 24's Reg. 98c 57¢
Gibson's Spray Starch 37¢
Capri Bath Oil ½ Gal. $1.27
Tums 100's Reg. 83c 47¢

SOFT GOODS

Little Girls Velveteen Corduroy STRETCH CAPRI PANTS Sizes 2-3-4-5-6 Reg. Retail $2.49 Red - Black - Blue Gibson's $1.97 NOW FOR $1.47

Ladies Seamless NYLON HOSE Reg. Ret. $1.19 Gibson's 69c to 87c Two Shades NOW FOR 2 PAIR $1

GIBSON'S DISCOUNT CENTER AND DISCOUNT PHARMACY

EM 4-2631
EM 4-2630
111 PARK AVE.
HEREFORD

Disposition Of United Fund Here To Come Before Board On Jan. 26

Hereford's United Fund, which for the past three years has lagged on its "united" emphasis, listed a total of $24,472.45 in contributions Friday.

"I think we can count on another $1,000 this week," says Dean House, UF president for the 1964 campaign.

House has called a board meeting Jan. 26th with directors and representatives of the seven participating agencies to chart the future.

"This is the third year in a row now that we have fallen short of our needed goal," related House "and if the citizens of Deaf Smith county are not willing to support the United Fund, there's a possibility that we are going to have to go back to individual drives."

(One of the recent contributions was $100 gift from Andrew Kershen, county farmer who was injured last month in a mechanical accident. The contribution was made in acknowledgement of the assistence of several of Kershen's friends and neighbors who harvested his cotton crop while he was hospitalized.).

Hereford Students Win Typing Honors

Two Hereford high school students have been awarded prizes by a new Amarillo business college for their typing dexterity.

Nancy Boyer, daughter of Mr. and Mrs. L. R. Boyer, 213 Elm, won first place and received a check for $40. Gail Witherspoon, daughter of Mr. and Mrs. J. William Witherspoon, Rt. 4, won second and received a check for $15.

T. S. Cruttenden, field registrar for the Western Republic College, made the presentations in Hereford last week.

New Year Resolutions Reviewed By S.S. Class

Members of the Faithful Service Sunday School Class met Thursday in the home of Mrs. Viola Williams and answered roll call with 'New Year's resolutions that I have kept'.

Opening prayer was given by Miss Della Stagner and the devotional entitled 'Seek His Face' was given by Mrs. Grady Parsons. Prayer was offered by Mrs. Mildred Ramey.

Mrs. Williams gave a report on the girls from Girl's Town that visited in her home for the Christmas holidays followed by a business meeting and closing prayer given by Mrs. Louie Oloson.

Attending were Mrs. Roy Thompson, Mrs. Jim Higgins, Miss Ethel Womble, Mrs. Grady Parsons, Mrs. Mildred Ramey, Mrs. Abe Martin, Mrs. Viola Williams and Mrs. Louie Oloson.

Next meeting date will be Feb. 4 in the home of Mrs. Roy Thompson.

Hereford Study Club Highlights 2-Minute Talks

'Two Minute Talks' were featured for the program of the Hereford Study Club which met Thursday, in the Community Center with Mrs. Dick Gholson as hostess.

Program chairman was Mrs. Baxter London and included for the talks were subjects of 'how to make a man happy', 'why I belong to a study club', 'favorite hobbies', 'the most interesting person I have known', 'tips on sewing and cooking' and 'places I would like to travel'.

Mrs. Ralph Owens spoke to the members about the March of Dimes and requested volunteers for the Mother's March which will be Jan. 25.

Announcement was made of a change in date for the next meeting which is set for Jan. 28 with Mrs. N. D. Bartlett as hostess and Mrs. Merlin Kaul to present the program of 'Folk Tales of Deaf Smith County'.

Attending were Mrs. N. D. Bartlett Jr., Mrs. T. E. Braddy, Mrs. Dick Gholson, Mrs. Merlin Kaul, Mrs. Baxter London, Miss Gladys Setliff, Mrs. Garland Solomon, Mrs. Art Stoy, Mrs. C. R. Winget, Mrs. Oscar Wylie, Mrs. R. N. Yarbro and Mrs. R. P. Conway.

Domestic cats spread all over the world when sailors carried them on board to keep rats and mice in check.

Charter No. 5604

REPORT OF CONDITION OF THE

FIRST NATIONAL BANK

OF HEREFORD

IN THE STATE OF TEXAS, AT THE CLOSE OF BUSINESS ON DECEMBER 31, 1964, PUBLISHED IN RESPONSE TO CALL MADE BY COMPTROLLER OF THE CURRENCY, UNDER SECTION 5211, U. S. REVISED STATUES.

ASSETS

Cash, balances with other banks, and cash items in process of collection	3,788,406.71
United States Government obligations, direct and guaranteed	930,598.94
Obligations of States and political subdivisions	1,423,314.46
Loans and discounts (net of any reserves)	11,541,986.86
Fixed Assets	236,681.60
Other assets	43,882.62
TOTAL ASSETS	17,964,871.20

LIABILITIES

Demand deposits of individuals, partnerships, and corporations		10,702,024.51
Time and Savings deposits of individuals, partnerships and corporations		2,819,831.88
Deposits of United States Government		137,930.58
Deposits of States and Political subdivisions		2,926,063.50
Certified and officers checks, etc.		335,144.12
TOTAL DEPOSITS	16,920,994.59	
(a) Total demand deposits	13,628,162.71	
(b) Total time and savings deposits	3,292,831.88	
Other Liabilities		76,000.00
TOTAL LIABILITIES		16,996,994.59

CAPITAL ACCOUNTS

Common stock - par value share	50.00	
No. Shares authorized	4,000	
No. Shares outstanding	4,000	200,000.00
Surplus		800,000.00
Undivided profits		-32,123.39
TOTAL CAPITAL ACCOUNTS		967,876.61
TOTAL LIABILITIES and CAPITAL ACCOUNTS		17,964,871.20

I, Helen S. Smith, Cashier, of the above-named bank do hereby declare that this report of condition is true and correct to the best of my knowledge and behalf.

S/HELEN S. SMITH

We, the undersigned directors attest the correctness of this report of condition and declare that it has been examined by us and to the best of our knowledge and belief is true and correct.

J. H. SEARS
C. C. ACKER
V. O. HENNEN
Directors

Piggly Wiggly's

STEAK
ROUND & T-BONE LB. 89¢

SIRLOIN & CLUB

LB. 79¢

Armour Star Asst. Lunch Meat 4 for $1

GLADIOLA MIXES
Pancake Mix - Corn Bread & Muffin Mix
Buttermilk Biscuit Mix
7½ Oz. Pouch Bags 10¢

CUDAHY CHUCK WAGON BACON Lb. 49¢

ICE CREAM Borden's All Flavors Half Gallon 59¢

COFFEE Maryland Club Instant 6 Oz. Jar 89¢

Ellis CHILI No Beans — 1½ Lb. Can 2 For 79¢

Ellis Shelled PECANS 10 Oz. Pkg. 69¢

Tender Crust BROWN & SERVE ROLLS All Varieties 2 For 49¢

Tender Crust Hamburger or Hot Dog BUNS 8 Pack 2 For 49¢

Extra Dry Skin Jergen's Lotion $1.25 Value 89¢

GLADIOLA FLOUR ALL PURPOSE 10 Lb. Bag 98¢

SUGAR HOLLY BEET 5 Lb. Bag 49¢

ORANGES & GRAPEFRUIT

TEXAS — A BREAKFAST EYE OPENER

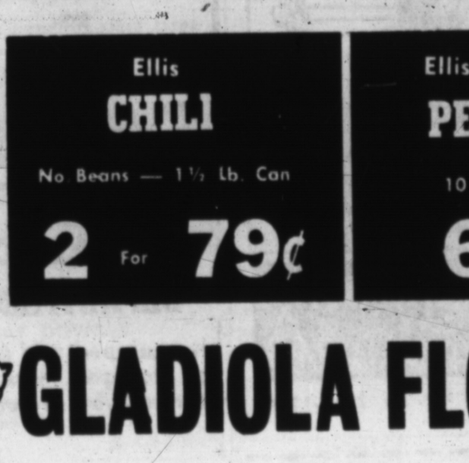

20 Lb. Bag $1.19

Texas Oranges & Grapefruit 2 Lbs. 19¢

Radishes & Green Onions 2 For 15¢

1.00 Value
Melrose Lotion 2 For 99¢

Miracle Whipped — Six Sticks Per Pkg.
Margarine 3 For $1

Tom Scott — Salted — 13¼ Oz. Can
Mixed Nuts 55¢

Morton's — 39c Pkg.
Potato Chips 29¢

Tender Cake — 10 Oz.
Angel Food Cakes 39¢

MANY CLOSEOUT SPECIALS THROUGHOUT THE STORE!!!

SHOP EARLY AND GET IN ON THESE TREMENDOUS BARGAINS

See for yourself what bargains you get in finest foods...
Piggly Wiggly

WIGGLY PIGGLY WIGGLY PIGGLY WIGGLY PIGGLY WIGGLY

Phone EM 4-2030 WANT ADS Phone EM 4-2030

We Are Today Paying
(Subject to Market change)
Milo 1.87
Wheat 1.49
Compliments of
CONTINENTAL GRAIN CO.

HEREFORD BAKERY
519 Park Ave. EM4-0177
HOME OF
Deaf Smith County
Bread and Pastries

FRANCHISE DEALERSHIP
for
Cushman Motor Scooters
WILL SACRIFICE
FOR INVENTORY
Contact
Carl Sciumbato
Phone 276-5674

Harold Morton Real Estate
Farms, Homes & Commercial Property
Prudential Farm Loans
ROBINSON INSURANCE
Home EM 4-1462 Office EM 4-2232

We Need Listings or Dwellings, Farm Property, And Business Property
Call EM 4-0555
Lone Star Agency

GLASS IS OUR BUSINESS —
Call Us For All Your Glass Needs
HEREFORD GLASS CO.
1302 Park Ave. INC. EM 4-2652

Hydraulic Cylinder CLEARANCE
12 3x8 "Utility 8" Cross Cylinders Reg. $26.50 — **$19**
10 3x8 Heavy Duty with Depth Control Reg. $38.75 — **$29**
These cylinders are guaranteed against any defects of workmanship or material.

SNOWCO FEED-O-MIXER
Reg. Retail Price $485
Close out — **$295**

SNOWCO BUNK FEEDER
Will handle ensilage, ground feed, green forage, etc. Side or rear unloading. PTO Tractor operated. Special — **$695**

107 Ave. H
Kirby SALES CO.
Hereford, Texas

FOR
● Gas ● Wash ● Grease
● Wheel Balancing
● Minor Repairs
BOYD'S HUMBLE SERVICE
EM 4-1110
Hiway 60 & 385

MEAT
Specializing In
CUSTOM SLAUGHTERING
WHOLESALE — RETAIL
HACKER — JESKO
Rt. 3 — Hereford
EM 4-3390

Apartment & Duplex Rentals

Planning to build an apartment, duplex or other type of rentals? We will invest in such a project as a non-owner thus requiring less of your capital to build. Will consider some trade. We will assist you in securing a loan.

TRI-STATE BUILDERS
P. O. Box 6561 EM 4-8918
Odessa, Texas

Hereford Rotary Club
meets every
Monday at 12:05
RANEY'S RESTAURANT

Khwanis Club
Thurs. Noon
IOOF Hall
207 E. Sixth

Lions Club
meets each
Wednesday, 12 Noon
Hotel Jim Hill

STATED MEETINGS
Second Monday
Thursday
7:30 p.m.
Practice
Troy Stambaugh, Sec.
Wm. S. Powell W. M.

Emanuel Lodge No. 2002
Meets first and second Monday evening of each month.
302 Knight Street
Home of Eastman W.M.
Semmie Peters, Secretary
AF & AM

ELKS
Meet Each Tuesday
Night, 8 P. M. At
131 East 2nd Street

Built On Your Property

1309 Sq. Ft.
3 BEDROOM BRICK
Central heat & duct for air cond., ceramic tile, shower over tub.
Only $8890.00
Plus Closing Costs

1036 Sq. Ft.
3 BEDROOM BRICK
Central heat & duct for air-cond., ceramic tile, shower over tub.
Only $7290.00
Plus Closing Costs

(Floor Covering Optional at Extra Cost . . . Will Add to Loan)

1744 Sq. Ft.
3 Bedroom Brick
Only **$12,350**
Plus Closing Costs

Featuring:
- 1¾ baths
- Central Heating
- Walk-in Closets
- Duct for Air Cond.
- Ceramic Tile Baths
- 2 Vanities w/mirrows
- Kit.-Family Room Comb.
- Tile Entry

(Floor Covering Optional at Extra Cost . . . Will add to Loan.)

FHA and CONVENTIONAL LOANS

Let us assist you with your building plans and financing. Our plan service is available to you. We will consider a limited amount of 2nd lien note or personal note if needed.

For Further Information Cut and Mail

TRI-STATE BUILDERS
P.O. Box 6561 Odessa, Texas EM 4-8918
Name .....
Address .....
City & State .....
Phone Number .....

BUILDING BOOSTERS

FOXWORTH-GALBRAITH LUMBER COMPANY
SPECIALIZING IN ALL KINDS OF BUILDING MATERIALS
RETAIL YARDS SERVING TEXAS, NEW MEXICO AND ARIZONA
234 E. 2nd Hereford EM 4-1224

BIG RED BARN
We Buy - Sell - Trade for anything of value. Used Furniture, Appliances and Junk.
EM 4-3552
West Edge Of Hereford
Highway 60

You've Never Seen Such Thorough Service
STOP IN SOON
Phillip "66" Products
EAST SIDE "66"
Rocky Stewart
1303 E. 1st. EM 4-2644

Colorado Rod-Weeders
PTO or hydraulic drive.
Cisco Rod - Weeders
with hydraulic drive.
Dempster Planters, Cultivators and Rotary Hoes.
Lilliston Shredders & Blades.
See the new M-F Diesel tractors. We have several GOOD used Combines.
SEE:
LESLY MOTOR CO.
For the finest in farm machinery.
West Hi-way 60
Phone EM 4-1600

OUR SERVICE DEPARTMENT
is equipped and staffed to give you the service you are entitled to.
We Appreciate Your Business
● Buick ● Rambler
● Johnson Boat Mtrs.
KINSEY - OSBORN Motors
142 N. Miles EM 4-0990

MARK IV REALTORS INC.
Hallmark of Service
MLS
230 N. 25 Mile Ave. EM 4-2220

RANCH

Is this what you're looking for?

5000 acres deeded, 8034 acres leased. Total 13,034 acres well improved. Live water with 20 storage ponds. Native blue and gramma grasses. One-half the mineral. A working ranch in a resort area; protected from wind, $32.50 an acre for deeded land. R-61

FARMS

800 acres with 700 acres wheat, live creek, water at 20 feet. Possible irrigation. $62.50 per acre. F-541

Half section, Castro County. Good improvements, total allotments 256 acres: 46 cotton, 74 wheat, 136 milo. Wheat goes with sale. Eight inch water, 1000 GPM. Price $525 per acre. F-324

Half section, Dallam County, 8" well, 2800 ft. of underground tile. $20,000 down, easy terms on balance. Only $285 an acre. F-325

HOMES

2100 sq. ft., corner lot, 1¾ baths, large den. 500 Star. Call for details. H-359

One and ¾ baths, den, three bedrooms, brick, fence, new carpet. Maxium loan. 420 Star. Call for an appointment. H-330

Fireplace, paneled den, carpets, built-ins, drapes, fence and sprinkler system all for $23,500 in northwest Hereford. See this new three bedroom brick before you buy. Will trade for smaller house. H-326

EVENINGS & SUNDAYS

Oliver Streu EM 4-2857 Francis Hardwick EM 4-2241
Mrs. Shelby Rogers EM 4-3266 Harold Rudd 289-5639

1. FOR SALE Miscellaneous

HAY FOR SALE Leafy Sudan hay and baled kafir stalks. Sudan is excellent horse feed. S. L. Garrison. Phone 276-5221.
B-1-0-50-tfc

AUTOMOBILES
CHRYSLER
IRRIGATION
ENGINES
New & Used
Sales & Service
DISHMAN & HALE
Chrysler - Plymouth Inc.
345 East Highway 60
Phone EM 4-3150
B-1-43-TFC

INSULATION
For new and old homes
SHEET METAL NEEDS
WALKER SHEET METAL
305 E. 5th EM 4-0788
B-1-12-tfc

ANGUS BULLS and heifers for sale. Hoover's Angus farm, EM4-1735.
S-1-10-10-26p

FOR SALE Highlander Cushman Motor Scooter. Just been Overhauled. Call Paul Easley at EM4-2640.
B-1-13-27-tfc

FOR SALE: King 3-B trombone, box case. Like new. (it almost is.) $200. EM 4-0799 at night.
B-1-16-41-tfx

FOR SALE
10x50 foot New Moon Mobilhome. Low down payment and will help arrange financing. Call EM 4-0209 or come to 123 Greenwood.
B-1-1tfc

SINGER
To party with good credit, Singer zig-zag equipped in desk cabinet. Take over balance of 7 payments, $5.50, or cash discount. Also, one push button dial and sew automatic like new. Take over balance of small payments.
Write John Little, General Delivery, Hereford, Texas.
B-1-1-2c

Hereford TELEPHONE ANSWERING SERVICE
Business and residence phones answered when you are away.
We . . .
Take orders
Relay messages
Perform duties of personal receptionist
Wake Up Service
from 6:30 a.m. - 10:30 p.m.
All services strictly confidential
Contact
Carole or Johnny McIver
EM 4-3810
S-1-24-tfc

Complete Turn Key Installations of Pumps and Gear Drives
BIG "T" PUMP CO., INC.
Sales & Service
Hereford ..... EM 4-0353
Dimmitt 647-3444
Friona 2151
S-1-24-tfc

YOU ARE INVITED
To shop Dan's 5th Avenue New York shop and art needle work department. NOW on display, over 5,000 knit garments, quilts, afghans and needlepoint.
DAN'S OF CANYON
B-1-28-4c

FOR SALE GIFT SHOP, located 1221 East First. Price $275. Buyer could get lease on building if desired. Phone EM 4-3566, office; EM 4-2553, Residence.
B-1-23-25-tfc

NEW WINCHESTER. Model 94, 30-30. $59.95
NEW WINCHESTER, Antique model. $69.95.
RAY'S PAWN SHOP
116 E. Second Street
Phone EM 4-1565
B-1-24-tfc

NO. 1 Colorado Russet Potatoes and onions wholesale price. Phone EM4-0057, west of Hereford Butane on New York St.
B-1-18-28-1c

FOR SALE or trade 17.2 foot chest type freezer. Inquire EM4-1474.
B-1-11-28-1c

BE GENTLE, be kind, to that expensive carpet. Clean it with Blue Lustre. Shampooer For Rent. Hereford Hardware.
B-1-18-28-1c

REGISTERED Chester White gilts. Show type quality. 12 miles west, 1½ north Dimmitt. Phone 647-4244.
S-1-15-28-3p

FOR SALE
1956, 400 IHC Tractor, wide front end. Tork and Power Take Off. New rubber. Excellent condition. 6, IHC 185 flexible planters, like new. 8'x48' modern 2 bedroom Trailer House. Call EM 4-2556.
B-1-1-tfc

2. FOR SALE Farm Equipment

WE ARE DEALERS
for Peerless Grain Rollers and Feeding Equipment
DAVIS IMPLEMENT
144 W 2nd EM 4-2811
B-2-18-tfc

TOP QUALITY
Irrigation Dams as low as $3.25
DAVIS IMPLEMENT
144 W 2nd EM 4-2811
B-2-18-tfc

3. FOR SALE Automobiles

MILBURN MOTOR COMPANY
We Pay Cash For Used Cars
225 N. Sampson
Phone EM 4-0077
B-3-33-TFC

4. REAL ESTATE For Sale Or Trade

WHY PAY RENT WHEN YOU CAN OWN?
Two bedroom late model mobile home, furnished, central heating. Private lot available with option to buy. See Mrs. Benson at Credit Union or Mr. Benson at City Hall.
B-4-16-tfc

FOR SALE
160 ACRES of dry land, located northwest in the Simms Community. Allotments are 84 acres of wheat and 64 acres of milo. Total price is $24.-000. One half cash with good terms on balance. Call person to person, Joe Montgomery 385-5134 or I. D. Onstead, 385-3009, Littlefield, Texas.
B-4-45-tfc

HOUSE FOR sale to be moved. Five-room stucco plus bath and utility room. Call EM4-3367 or EM4-3214.
B-4-18-28-tfc

EM 4-2266
Main and Highway 60

DEMAND ....
JUSTICE . . . Hereford's Leader in Real Estate

HOMES
On Dimmitt highway . . . almost new 3 bedroom home. Three baths, walk-in closets, carpets, drapes, fireplace, utility room and dishwasher. Call for an appointment.

Older, but nice, three bedroom home located in the east part of Hereford. $750 down and $50 per month. Total price $6000.

Three bedroom brick with 1¾ baths, double garage, den and utility room, fully carpeted and draped. $12,500.

2200 sq. ft. of living area, 1¾ baths plus double garage. Perfect condition, very nice location. $22,000. Would trade for smaller home. Call one of the "Men Who Know".

FARMS
Perfect 160 acres 3 miles from town. Fair improvements and house, 2 wells, 29% down, $350 per acre.

567 acres with 4 wells, ¾ mile underground tile, 22 acres Midland bermuda, fair set improvements. $325 per acre, 29% down.

Section with 505 acres of allotments. Four 8" wells with 2 miles tile. Improvements valued at $100,000. 29% down.

160 acres, good allotments, 8 inch water, northwest of Hereford. Only $450 per acre.

THE MEN WHO KNOW
Virgil Justice
Res. EM 4-0670
Mike Justice
Res. EM 4-0544
Gene Snead
Res. EM 4-1420
Dan Corbit
Res. EM 4-2266

Phone EM 4-2030 WANT ADS Phone EM 4-2030

CAMPBELL REAL ESTATE OFFERS—
LAND

160 ACRES west of city. 2-6" wells, good soil, some sloping with small lake in one corner. $400.00 per acre, 29% down.
FAIR QUARTER near town, strong water — 1-8" & 1-6" well. $425 per a.
260 ACRE FARM with approx. 410 A. rent land. Fine 3 bdr. brick home, 2 other houses & improvements, 4 wells with ¾ mi. tile, good, clean land. Rent land has 7 wells, tile. 40A cotton, near pavement. Only $25,000.00 down.
PERFECT QUARTER 6 mi. from town, fair imp. 2-6" wells in 8" water. Terms: cash, but will carry large loan.
BARGAIN PRICED ½ sec. w/ good 8" well. Lake on one end with lake pump. Pretty foul, but most of it lays good with good soil. Comparable land would bring $325. Price ONLY $265 per A., $25,000 down.
ROLLING QUARTER with good 8" well. Only $350 per A.

WANTED

Urgently needed, your land and house listings. Have a file full of prospects for certain types!

HOUSES

NEW FOUR BDR., 2 story house, NW Hereford. Easy terms, $16,700.
DUPLEX near school, earning approx. $150.00 per mo. What will you pay down?
LARGE 2 BDR. house w/att. garage. Large loan. $64 per mo. Small down.
WE HAVE MANY HOUSES OF VARIOUS SIZES FOR TRADE.

CAMPBELL REAL ESTATE
1½ Mi. W. on US 60
Phone EM 4-0972
Gwen Leatherman EM 4-1650
Bruce Plummer EM 4-0798
Jack Campbell EM 4-1367
Gene Campbell
S-4-27-2c

400-acres located near Spearman, Texas good irrigation well on Nat-Gas
325-acres 154-a wheat sown
100-a milo & a soil bank payment price $168.50 per acre.
880-a 3 good well on nat-gas 75-a cotton good wheat allotment & Grain on paving near Spearman, Texas.
160-a near Muleshoe on paving 48-a cotton 3 bed room home good well.
160-a dry S/W of Hereford priced to sell
45-a-tract good 8 in well
16-a cotton
43-a tract good well & 2 bed room home.
These and many more good listing for information contact me at

Eddie Lane Realtors
Drawer 610 Ph. 4390 or 5680
Muleshoe, Texas
B-4-28-1c

1000 A-700 A sandy loam veg. land 8 irrig. wells 25 miles from Eagle Pass & Piedras Negras, Mex. Daily crossing labor available. Good cotton & feed grain allotments.

Burke Clement
123 So. Crisp
Uvalde, Texas
B-4-28-2c

For Sale — 160 acre farm heart of potato producing section San Luis Valley, leveled, two pump wells, River and Reservoir water, sixty acres in alfalfa, three bedroom modern house, cellar, sheep sheds, eight miles north of Monte Vista, owner retiring, priced $32,000.00

Wilbur G. Erickson, Realtor
Monte Vista, Colorado
B-4-28-1c

FOR RENT Cash Lease 208 Acres irrigated 78 acres wheat allotment 7 acres cotton allotment 3311 57th Lubbock SW9-2266.
B-4-19-28-3p

IRRIGATED LAND

322 acres close in and in good water area. 1-8" well, nearly ¾ mile tile, approx. 200 A. cult., balance grass $100,000.00

oOo

Beautiful 323.5 acres — 2-8" wells, nearly ½ mile tile, clean, good allots — $30,000.00 cash down.

oOo

40 acres south of Hereford on paved road — 1-8" well. $32,000.00 and would consider small cash pmt.

oOo

327.5 Acres with 2-8" wells and 1½ mile tile. 259 A. in cult., Balance grass. 240 A. wheat, milo & cotton. Will trade. $85,000 equity on good section.

oOo

324.5 Acres with 60 A. lake we have never seen dry. Good lake pump setup & good 8" well — $96,000.00 — $32,500.00 Equity. Really wants to sell.

oOo

100 Acres of cotton on nearly perfect 323.5 Acres, well improved — $72,000.00 Cash down pmt.

SAM NUNNALLY
Lone Star Agency
601 Main
EM 4-0555 Day
Nite & Sunday EM 4-2814
B-4-28-tfc

1—Perfect ½ section close to Sunray. Fair improvements, 1 good 8" well on cheap gas set at 260 ft. 1 mile underground tile. 165A wheat, 148A milo 150A wheat goes with full possession. Priced to sell. 29% down, terms on balance.
2—Good ½ sec. close to Gruver 1 good 8" well on nat. gas. 200A wheat, 80A milo, ¼ min. Priced to sell for cash.
3—95% perfect sec. Ochiltree Co. On pavement. Good 10" water area. 303A wheat. Full Poss. $275A. 29% down.
4—Deaf Smith Co. Sec. on pavement. Fair improvements. 2 irrigation wells. 270 cult., bal. grass. Good allotments. Possession. $225 acre. Terms.

CARTHEL REAL ESTATE
206 N. 25 Mile Ave.
Phone EM 4-0944
B-4-27-3c

RECEIVER'S SALE OF REAL ESTATE AND MINERALS

PURSUANT TO COURT ORDER, the undersigned will receive sealed bids, at the address below until January 15, 1965, for the sale of the following real estate located in SHERMAN COUNTY, TEXAS:
All of Section 187, Block 1-c, GH&H RR Co. Survey, 640 acres of land, more or less.
The property is located approximately ten miles East and two miles North of Stratford, Texas, and may be inspected at any time.
All of the interest of the owners in the minerals will be sold; a producing gas well on this property paid $774.76 in royalty in 1963.
Receiver reserves the right to reject any and all bids.

Robert C. Ferguson, Receiver
Box 1328, Dalhart, Texas
B-4-27-4c

¼ SECTION. 2-6" wells, one mile tile. 80A wheat, 50A milo, 12A cotton. $400 per acre. 29% down.
½ SECTION. 1-8" well, one mile off pavement, in Stratford area. Fully allotted. $365 per acre.
480 ACRES. 1-8" well, good improvements. All minerals go, with 2 producing gas wells on the place. $175 per acre. 29% down.

CARTHEL REAL ESTATE
206 N. 25 Mile Avenue
Phone EM 4-0944
B-4-28-3c

DALLAM COUNTY

Nice 960 A., all cul., 936 milo, good irr. water; ½ min., on paving, $265.00 A., 29% down.
960 A., 720 cul., 1-8" well, 533 allot., ½ min., imp., on paving, $285.00 A., will sell or trade around Hereford.
555 A., all cul., in good irr. water, 131 wheat, 411 milo, on paving, $25,000.00 down or dig 2 irr. wells, 15 yr. terms.

SHERMAN COUNTY

Nice 320 A., all cul., 1-8" well, 181 wheat, 92 milo, ½ min., $320.00 A. $21,000.00 down.

DEAF SMITH COUNTY

Nice 724 A., all cul., 9-6" wells, 7 pumps, 368 milo, 224 wheat, imp., 1 mile tile. $385.00 A., $75,000.00 down or will trade for ¼ or ½ section.

HAMBY REAL ESTATE
S. Hwy 385 EM 4-3566
Hereford, Texas
J. M. Hamby — EM 4-2553
Durward Hamby—EM 4-3466
Gerald Hamby — EM 4-1534
B-4-52-tfc

LAND FOR SALE

QUARTER SECTION: 17 miles from Hereford, on pavement. All good level land in cult. Good possibilities for irrigation. Per acre $135.00.
HALF SECTION: fine level land in cult. and irrigation. On pavement. Possession. Consider some trade. Per acre $365.
640 ACRES: All good land in cult. and irrigation. 240 acre irrigated wheat. Consider some trade. Per acre $265.00.
MANY OTHER LISTINGS. To buy, sell or trade farm and ranch land you can rely on us to do a good job. We know how, when and where.
JOHN HANCOCK FARM LOANS: Farm and ranch loans, anywhere, for any purpose. Free, prompt, and liberal appraisals. No stocks to buy, no commission to pay. You get all your money.

WESSON REAL ESTATE
S. hwy. 385 Ph. EM 4-2528
Hereford, Tex.
B-4-26-tfc

Large tract of farm land for development with strong water.

• • •

320 acres, perfect with two 8 inch wells, near Hereford. $550 per acre, 29% down.

• • •

489 acres near Hereford three 8 inch wells, 525 per acre 29% down.

• • •

Perfect 820 acres with six 8 inch wells under ground tile will trade.

• • •

640 acres, 4 irrigation wells and good allotments.

• • •

Farm and cattle feeding setup near Hereford — excellent price.

RAY DOWNEY
2810 Duniven Circle
Amarillo, Texas
Phone FL 5-5645
Res. FL 6-8500
B-4-53-tfc

$ $ $ $ $
ONE MILLION DOLLARS

To lend on irrigated land in Deaf Smith, Castro and Parmer counties. For

PRUDENTIAL
America's Largest Farm Lender!
SAM NUNNALLY
EM 4-0555 EM 4-2814
LONE STAR AGENCY
B-4-11-10-4p

COLONIAL INN MOTEL
DIMMITT, TEXAS

New. 35 large units, king size pool, beautiful restaurant. Take some trade. Owners John Hodges, 2806 Bonham, Ralph Cox 5504 Brinkman, Gene Latham 4901 Erick, Amarillo, Texas.
B-4-51-8c

"Good section of farmland east of Stratford in Sherman County. Excellent water area. Call George W. Morris, DRake 2-5585, Amarillo, Texas."
B-4-28-2c

FARM & RANCH LOANS
Representing 4 Good Companies
DON MARTIN AGENCY
204 Emma EM 4-0925
S-4-28-tfc

---

1. 640 A. Two 6" well. Priced to sell.
2. 320 A. Good land near Summerfield
3. 240 A. Two new 6" wells, on pavement. Priced to sell.
4. 160A This is choice land on pavement. Close to Hereford.
5. Have other listings.

DON MARTIN AGENCY
204 Emma EM 4-0925
B-4-28-2c

FOR RENT

Planning to build at 809 Park Ave. If you need office or business space see

DON MARTIN
204 Emma EM 4-0925
S-4-28-tfc

FOR SALE

5 ACRES in Welsh addition. Centre Street. Owner.

J. ROY DAVIS
Box 547 Canyon, Texas
Phone OL 5-3662
B-4-1-4c

Irrigated Farm Land and Ranches. Real Estate loans made promptly. Liberal Valuations. For safety deal with a Realtor

J. C. RICKETTS, REALTOR
Ph. EM4-3771 133 W. 3rd St.
S-4-25-TFC

THREE BEDROOM

House on Avenue J. $11,000.00. No down payment to person with good credit. Phone EM 4-2424.
B-4-49-tfc

RENTERS WANTED!

Color steel buildings built to your specifications, 2 acre lots, located north of B & B Oliver, Patterson Chemical and Merchants Fast Freight.

SOUTH PARK INDUSTRIAL SUBDIVISION
Sam Nunnally
EM 4-0555 — Days
Home — EM 4-2814
B-4-1-tfc

WANT TO TRADE

3 BEDROOM house. Approximately 2,000 square foot floor space. Bath and ¾. Roomy. In Lamesa. Call Carl Armstrong EM 4-0712.
B-4-1-2c

FOR SALE

160 ACRES, 2 wells and 260A rent with sale of crop and equipment. 119A cotton, 180A wheat, 110A milo. 14 miles S on 385, 2½ east on FR, ½ S.

Loyd E. Bradly
B-4-1-tfc

LOANS
FARM & RANCH
FAST SERVICE
DUWARD HAMBY
EM 4-3566
NIGHT - EM 4-3466
B-4-35-TFC

DRIVE BY and look at these two houses — Then call EM 4-0555.
522 IRVING, 3 bedroom, living room, dining room and kitchen. Carpet in two rooms. Completely remodeled and redecorated inside and out.
520 IRVING, 2 bedroom, living room, kitchen, completely remodeled inside and out.

LLOYD SHARP
LONE STAR AGENCY
Ph. EM 4-0555 601 Main St.
B-4-52-tfc

FOR SALE

TO BE MOVED. 9 room, 2 bath house. Bargain priced. EM 4-0188, EM 4-0469.
B-4-28-2c

5. FOR RENT

TWO BEDROOM unfurnished apartment with refrigerator, built-in stove. Fully carpeted, drapes, central heat. Water bill paid. Shown by appointment. Call EM 4-1181 or EM 4-3436. Larry Summers
B-5-1-tfc

FURNISHED Apartments. Newly decorated. Wall to wall carpet. One four room; one three bedroom. Call at 813 South Texas. EM4-3129.
B-5-20-27-3c

FOR RENT One bedroom furnished duplex apartment. White adults only. EM 4-2468.
B-5-11-28-tfc

FOR RENT Whites only. Two bedroom house, no garage. 141 West 5th. EM 4-2213 days. EM 4-3126 nights.
B-5-16-28-tfc

FOR RENT furnished efficiency. Bills paid. Ideal for single man or couple. See Mrs. Francis Hardwick, 1203 Park Ave.
B-5-19-28-tfc

TWO, 2 room apartments and two 4 room apartments. For Spanish. 201 Catalpa. Phone EM 4-2864. Come to 109 J.
B-5-19-28-1c

FURNISHED APARTMENT living room, bedroom, carpeted, redecorated. Inquire 501 Ross, ring bell, back door.
B-5-14-28-tfc

FURNISHED two room apartment for couple. 343 West Second. N. B. Hood.
B-5-12-28-tfc

THREE ROOM house. Inquire 205 Jowell, Apt. A.
B-5-10-28-tfc

FOR RENT One bedroom Trailer house. White couple only. 3½ Miles South on 385.
B-5-14-28-1p

THREE Room unfurnished house to whites only. Phone EM4-2815.
B-5-10-28-tfc

FOR RENT Furnished apartment. Bills paid. Garage. Carpeted. No pets. Clean. TV antenna Call EM4-0061.
B-5-15-28-3c

FOR RENT Two bedrooms to ladies, or two bedroom apartment to couple. 418 Avenue J. Phone EM4-1180.
B-5-17-28-1c

THREE ROOM furnished duplex apartment. Quiet, clean. 108 W. 8th. EM4-3388.
S-5-11-28-2p

---

80 ACRES, possible 80 more adjoining, land to rent or lease. Approximately 28 miles NW of Hereford. Good pasture land. Write or call John Burger, 1334 60th St., Lubbock, Texas. SH 4-8189
B-5-28-2c

FOR RENT Three room furnished house, close in. Whites only. Apply 501 Miles.
B-5-13-28-1c

FURNISHED APARTMENT

Two bedrooms, furnished in good taste, refrig. air, large lawn & plenty of storage for trunks, tricycles, etc. All bills paid . . . $135.00 monthly.

LONE STAR AGENCY
601 Main
EM 4-0555 Nite EM 4-2814
B-5-48-tfc

FURNISHED Two bedroom Apartment with bills paid for Latin Americans. Call EM4-0972 or EM4-0789.
B-5-14-52-TFc

OPEN
NORTHWEST MOBILE LODGE

Twenty eight Mobile Home spaces. 42'x70'. One block north of King's Manor. Call EM 4-1108 Jesse Scott.
B-5-11-tfc

FOR LEASE

CLEAN LEVEL 960A. 12 miles NW of Dumas. 4-8" and 1-10" well on gas. New 3 bedroom house, new shop building. No Agents Please. Call Dumas 935-2343.
B-5-1-2c

TWO BEDROOM furnished, two bedroom unfurnished apartments. Whites only. Apply 232 West Third.
B-5-13-2-tfc

THREE ROOM furnished apartments. White only. No children, no pets. Phone EM4-0281.
B-5-12-49-TFc

BEDROOM FOR RENT. 517 Avenue J. Call EM4-0576.
B-5-10-1-3p

FOR RENT Furnished garage apartment. Bills paid. Whites only, See at 107 Bradley.
B-5-13-1-tfc

FOR RENT one bedroom furnished apartment. Redecorated. Palo Duro Apartments. 608 East Third, Apartment A, in rear.
B-5-17-25-tfc

PRIVATE PARKING space for Mobile Home. Mrs. Clyde Smithers, EM4-1328 after 3:00 p.m.
B-5-13-1-4c

6. WANTED

WANT TO BUY 1954 Chevrolet. Must be in good condition, 238 Aenvue E. EM4-0798.
B-6-14-28-1c

WANTED: Your repair work on all small electric appliances. Vern Witherspoon, 201 Jackson, Hereford, Texas.
B-6-31-TFC

WANT TO RENT One section farm with improvements and good water. Would accept much less. Elton Wyly, 714 Blevins.
B-6-19-1-3c

WANT TO RENT two bedroom home with option to buy. Write Box 53 Umbarger.
B-6-14-1-tfx

WORK WANTED: Painting perfa-taping, textoning, sheetrocking, any carpenter repairs. Ted Oldfield, EM 4-0235 or EM 4-2212.
B-6-14-42-tfc

8. HELP WANTED

MAN WANTED

Career opportunity as a representative for one of America's leading Insurance Companies. Position offers high income possibilities for a man who believes in himself. Proven training course. Phone EM 4-0736 for an appointment.
B-8-1-2c

SALESMAN OR SALESLADY

wanted to sell homes for contractor. Call EM 4-0783 for appointment.
B-8-1-2c

NEED MAN and wife. Man, custodian, bus manager, wife run cafeteria. Phone 289-5274. See Mr. Collins.
B-8-16-1-tfc

WANT MAN under 40 to learn to operate Motor Grader. Must give references. Write Box 673, Hereford.
B-8-17-1-2c

WANTED MAN Experienced with hay production, general irrigation farming. Vegetables row crops, alfalfa and wheat. Phone EM4-0484.
B-8-17-27-4c

HEREFORD RADIATOR
FRAME & AXLE SERVICE
120 Schley St
DEPENDABLE SERVICE

Poor Boy's Garage
½ Mile West of Northwest Elementary
Bus. Phone EM 4-3509 Home Phone EM 4-2130

BARBER LUMBER
READY BUILT & CUSTOM BUILT HOMES
Built on your lot — or To Be Moved
Lumber Wholesale Direct From Mill To You
2 MILES WEST ON HIWAY 60
EM 4-3135

ARE YOU LOOKING FOR A HOME TO BUY?

If you want something with about 1800 sq. ft., large bedrooms, built-ins and quality features throughout on highly restricted, extra-wide STADIUM DRIVE, come by and see the two beautiful homes at 319 and 349 Stadium Drive by V. D. Powell . . . just west of Northwest Grade School . . . or call EM 4-3209 for appointment.

Homes may never be this inexpensive again due to increases in the prices of lumber and steel. NOW is the time to buy your home.

ALL TYPES ELECTRICAL WIRING
PHONE EM4-0910
BILL DRUMMOND
BILL'S ELECTRIC

Call EM 4-0555
If You Are In The Market For A Home
Lone Star Agency

SERVICE ON ALL
Washers & Dryers
SUNSET APPLIANCE
906 Lee EM4-3472

EXPERT CLOCK REPAIR
on All Clocks
8 Day — Alarm — Coo Coo
and Automobile
COWAN JEWELRY

CUSTOM FEEDING
Growing - Finishing Rations
CHARLIE STONE
EM 4-2224

"Floor Coverings Are Our Specialty"
CUSTOM FLOOR COVERING CO.
116 W. 2nd EM 4-3265

SERVICE ON
Black & White & Color
TELEVISION
Any Make or Model
SUNSET APPLIANCE
906 Lee EM4-3472

Reliance HOMES
by Foxworth Galbraith
NO DOWN PAYMENT
NO CLOSING COSTS

When You Think Of
CLOTHING
Think Of
MARTIN'S
Ready To Wear
509 Park Ave. EM 4-1180

HEREFORD REAL ESTATE
EM 4-2424
1505 E. Hwy. 60
Leroy Price EM 4-1649 Mrs. Joe Peters EM 4-0038 W. W. Buck EM 4-2450 Jim Cramer EM 4-0164

HOMES

Two story . . . new . . . 3 bedrooms, 2 baths, carpet, disposal, dishwasher, $16,750.

Three bedrooms, 2 baths, $700 down. New. 1500 sq. ft. Let's trade!

$450 down buys three bedrooms. New. All brick, range and oven, carpet.

1650 sq. ft. of living area for $17,500. $1300 down. All carpeted, range and oven, dishwasher, disposal, washer and dryer area.

Two bedroom brick. Move right in with a reasonable down payment.

FARMS

Half section with two good 6" wells. More allotments than land. Lays perfect. Good loan. Reasonable down.

One section at $250 per acre. Two 6" wells. Lays good.

1099 acres of beautiful, level land. Six 8" wells, 120 acres cotton, 200 wheat, rest maize. This is a perfect place. $450 per acre. 29% down.

Half section at $470 per acre. Nice home, two 8" wells, good allotments. Land lays real nice.

480 acres with beautiful home on it. Good water and allotments.

HOMES — FARMS — HOMES — FARMS — HOMES — FARMS — HOMES — FARMS — HOMES — FARMS — HOMES — FARMS — HOMES — FARMS

Classifieds...

WANTED Woman to handle maid services. Good working conditions. Must furnish references. Apply in person. Call EM4-2601 for appointment.
B-8-19-1-tfc

OFFICE GIRL Wanted. See Francis Hardwick, Mark IV Realtors, Inc. 230 N. 25 Mile Avenue.
B-8-15-28-tfc

HIGH SCHOOL graduate. Typing and shorthand essential. EM4-3585 State Welfare Court House.
B-8-12-28-1c

9. Situations Wanted

WOULD like to do baby sitting in my home. EM 4-3734.
B-9-10-28-2p

CUSTOM FARMING, fertilizing, flat breaking, plowing. Call Gene Heath, Dimmitt. 647-3981 nights, 647-4831 days.
S-9-14-18-26p

WANT TO crop rent ½ section or more. N. E. Stowers, EM4-3709.
B-9-11-28-2p

10. NOTICE

CABINET BUILDING
Quality work. Estimates. Phone EM 4-3765 or call at 115 Douglas.
F. J. WALTERSCHEID
B-10-53-9c

BOOKKEEPING AND TAX SERVICE
344 Schley, Phone EM 4-2850
ALEX SCHROETER
B-10-1-2c

BEFORE YOU Buy new equipment, cars, pickups — check the advantage of lease-purchase plan at Mark IV Realtors. EM 4-2220.
B-10-19-53-tfc

CLASSES IN OIL PAINTING FOR ADULTS
To begin January 12th.
Tuesday and Thursday nights, Thursday and Saturday mornings.
Small classes, personal attention. Enroll Early.
EUNICE PETERSEN STUDIO
409 Irving Ph. EM 4-3198
S-10-25-5c

BIGGEST MONEY MAKER
Get In Now On The Cigar Smoking Boom thru Automatic Cigar Dispensers
Cigar Sales Are Climbing (SKYROCKETING) Due To Cancer Scare
We turn over Top Locations for you to service in your area . . . Leading Restaurants, Hotels, Motels, Cocktail Lounges, Bus Terminals, Bowling Alleys, etc.
No selling or soliciting required. Full or part time.
(5 to 8 hours weekly)
No previous experience necessary . . . We train you.
COULD NET UP TO $800.00 PER MONTH
To qualify, you must have:
1. An automobile
2. $2995.00 to $5995.00 cash available immediately
3. References
For interview, write:
CIGARS
Box 402
Creve Coeur, Missouri 63141
B-10-28-1p

FURNITURE REFINISHING
14 years professional experience in Lubbock. Will furnish reliable references. Free estimates. Specialty, Pianos and Antiques. Phone EM 4-0673.
B-10-1-2c

11. Business Service

FOR WELL WORK
Dig test holes, new wells, deepening and repair. 4"-14" holes, gravel pack or filter. Work guaranteed.
SCOTT WATER WELL SERVICE
Phone Jesse Scott, EM 4-1108
B-11-25-tfc

REPAIRS ON
Television
Two Way Radio
Citizen Band
HUCKERT TELEVISION SERVICE
143 N. Main EM 4-3702
S-11-17-tfc

CALL JOHN TURNER FOR WELL WORK
Windmills and pressure pumps. Years of experience and know how.
WILL SAVE YOU MONEY
Phone EM 4-2194
S-11-37-tfc

SEWING MACHINES
Vacuum Cleaners, Parts and Repairs. Disposable bags.
JEFF ROBERSON
137 Ave. D. Pho. EM4-0262
S-11-28-TFC

INCOME TAX SERVICE, 108 West 8th.
B-11-10-28-13p

Hospital Notes:

Patients in Hospital

Ernest M. May, 110 Douglas; Mrs. W. W. Wells, 5131 Bowie; Mrs. Theodore F. Anna, K-Bar Motel; Lena Espinoza, Box 802; Mrs. Lee Roy Conklin, Box 452; Douglas Dutton, Route 5.

Mrs. Calvin E. Gregg, 123 Ave. A; Mrs. Charlie J. Grantham, Box 13, Vega; Mrs. John W. Daniels, Box 116, Vega; E. F. Sevier, 111 Blevins; Mrs. Joe A. Moyer, Box 264, Friona; Vernetta McNeely, Box 147, Friona.

Mrs. Fred Turner, Route 2; Wanita D. Brown, Route 1; Mrs. W. H. Barton, Westgate, Box 608; Sarah E. Howell, Box 1034; Friona; Mrs. Major D. Beasley, 508 N. Sampson; Mrs. James W. Hund, Route 5.

Mrs Cecil O. Wilkins, 108 Ave. G; John H. Erdman, 809-25 Mile Ave.; Mrs. Benisio Rios, General Delivery; Mrs. Mayes J. Mitchell, Box 783; Felix Zepeda, 216 Ave. H, Route 1.

Mrs. Martha E. Pierce, 238 Ave.H; Mrs. Wood D. Vaughn, 101 Ave. K; Ray Frye, 118 Centre; Mrs.Edgar S. Duggan, 501 Blevins; Steven W. Seyfert, 111 Aspen; Mrs. Cora Mae Spradley, 515 S. 25-Mile Ave.; N. B. Hood, 343 W. 2; Onias R. Carroll, 315 Ave. J.

Patients Dismissed

Mrs. Leslie L. Deaton, Mrs. Guadalupe Sanchez, Mrs. Roxie P. Tuttle, Mrs. Concepcion C. Hernandez, 1-6.

Mrs. E. S. Ireland, Delmar D. Sigle, Mrs. Corinne Moore, Mrs. Henry Johnson, Mrs. Audie A. Lidia, 1-7.

Mrs. Vearl D. Stevens, Mrs. Robert S. Morgan, C. E. Carney, Alva A. Teeas, 1-8.

MUSEUM TO LEAVE SHOP

DAYTON, Ohio (AP) — The Air Force Museum, organized in 1923 and presently housed in a Wright-Patterson Air Force Base, is scheduled to have a new site and structure by 1967.

The Air Force Museum Foundation a private nonprofit organization, has started a $10 million fund-raising program to provide a gigantic steel canopy, covering eight acres, to house some of the many displays on a new 190-acre site at the base near here.

WATER WELLS
Domestic and Irrigation. Gravel pack or screen. Pump sales and service.
T & H DRILLING CO.
EM 4-0811 EM 4-2332
Hereford, Texas
B-11-28-tfc

INCOME TAX WORK. Freddie Jones. 215 Avenue E. Phone EM 4-0911.
B-11-10-28-tfc

WE HAVE
In stock at all times, special water softener salt. Call EM 4-3280
B-11-20-tfc

SERVICE ON ALL
MAJOR APPLIANCES
AND REFRIGERATORS
S & R APPLIANCES
209 Miles EM 4-1302
B-11-42-tfc

ELECTRIC SEWER ROOTER SERVICE
Removes roots etc. from sewer lines. Also septic tanks cleaned.
STATE SANTITATION SERVICE
Box 23, 803 Knight EM 4-3315
B-11-17-tfc

KELLEY ELECTRIC
Doug and Virgil
Electrical Contractors
Residential and Commercial
All bids and wiring competitive.
No Job Too Large or Small
Phone EM 4-1345
Nights phones EM 4-2012 or
Box 130 EM 4-1345
B-11-46-tfc

OWENS & HOLLINGSWORTH
EM 4-3572
Comercial - Industrial
Residential Wiring
809 EAST SECOND
Magneto - Starter
Generator & Electric
Motors Rewind
Sales & Service
B-11-13-TFC

VACUUM CLEANER parts and supplies. Hose, paper bags, belts, etc. All makes used cleaners. New and used Kirby's
KIRBY VACUUM CLEANER CO.
434 West 1st. - Ph. EM 4-0422
B-11-45-tfc

For Your
PLASTIC IRRIGATION PIPE NEEDS
See
B & J IRRIGATION SUPPLY, INC.
Now Located Just East of City Limits on North side
EM 4-0955
B-11-17-tfc

PORTABLE DISC ROLLING Scolloped or plain. Jacobsen Brothers. Phone EM 4-1543.
B-11-10-23-tc

Specials Good Mon. - Tues. - Wed. - Jan. 11 - 12 - 13

PICNICS Lb. 29¢

BEEF LIVER LB. 39¢

GROUND BEEF 3 Lbs. $1

SAUSAGE TAYLOR MADE 3 LBS $1

Marshmallow Tango
Cookies
3 Pkgs. $1.00

Tender Crust
Vanilla Wafers
15 Oz. 29¢

Doeskin
Facial Tissue
400 Ct. Box 5 For $1.00

Food King
Shortening
3 Lbs. 59¢

DUNCAN HINES
CAKE MIX
Devils Food, Swiss Chocolate
29¢

PECANS DEL CERRO 10 Oz. 69¢

Wolf Brand
Chili 300 Can 49¢

Kraft — 18 Oz.
Grape Jelly 3 For $1

Shurfresh
Cheese Spread 2 Lbs. 69¢

Tom Scott — 13 Oz.
Mixed Nuts 49¢

Reg. Size — Plus Dep.
DR. PEPPER
39¢

Kotex 12's 3 For $1

Shurfine — Tall Can
Canned Milk 3 For 39¢

Parkay Oleo Lb. 25¢

SEE OUR LARGE SELECTION OF
WINTER CAPS

Shurfine
COFFEE
LB. 75¢

EGGS NEST FRESH Grade A Med. DOZ. 3 FOR $1

VAN CAMPS
Pork and Beans
No. 2 Can 5 For $1.00

SHURFINE — FROZEN
Orange Juice
6 Oz. 4 For 89¢

CLOVERLAKE
Ice Cream
5 Pints $1.00

PILLSBURY — Apple, Cherry, Blueberry
Turnovers
43¢

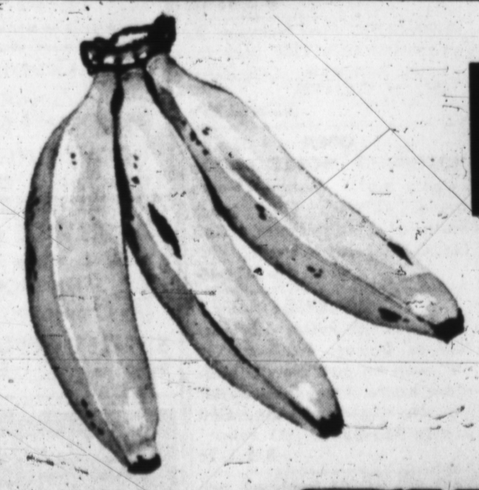

BANANAS 2 LBS 25¢

GRAPEFRUIT 5 LB. BAG 39¢

LEMONS LB. 19¢

TAYLOR & SONS FOODS
YOUR HOME TOWN BOYS
CASH AND $AVE
LOW LOW EVERYDAY SHELF PRICES
PLUS S & H GREEN STAMPS

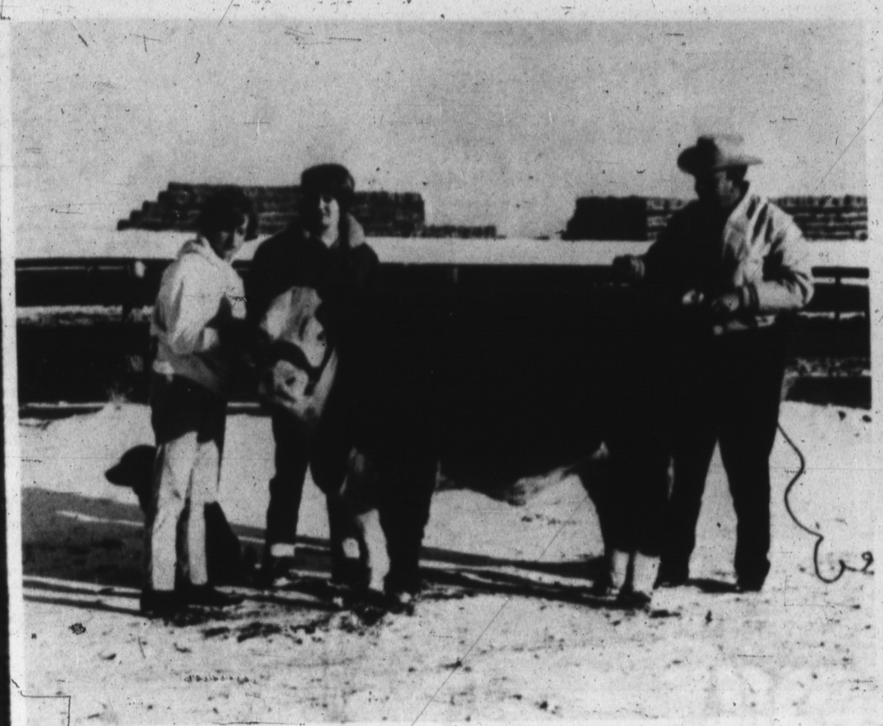

LIVESTOCK SHOW ENTRIES — The area 4-H members are primping their livestock in preparation for the annual Golden Spread Junior Western Livestock Show, scheduled for Thursday, Friday and Saturday. Nancy, left, and Margaret Minks, are holding their steer entry in the show, while county agent, Juston McBride is doing the final clipping. Jimmy, left, and Steve Jesko are practicing with their sheep for the big show Friday. Marvin Smith also has his big Duroc Barrow nearly ready for the show and exhibits a showing position. The cattle show will be at 7 p.m. Friday with the sheep being shown at 4 p.m. Friday. The barrows will be exhibited at 4 p.m. Thursday. More than 300 entries have been received thus far for the show.

(Staff Photos)

Here and There

with Mrs. Merlin Kaul

Evelyn Hunter, daughter of Mr. and Mrs. John Hunter, 122 N. 25 Mile Avenue, an employe in the auditing department of Amarillo National Bank, was top winner among 87 persons receiving prizes in the bank's 1964 new business campaign.

Miss Hunter, who now lives at 3001 West 27th in Amarillo, as top winner will receive an all-expense paid trip for two to Waikiki, Hawaii and a $200 wardrobe. She plans to take her trip in the early spring. The Amarillo bank awarded prizes valued at more than $3,600 in the contest.

Miss Hunter graduated from Hereford High School in 1961.

Mrs. Lois Rutter went to Clovis, N. M. Thursday night to make the acquaintance of a new granddaughter, Twyla Ky, born Dec. 31, to Mr. and Mrs. Nelson Lee Rutter, at Clovis Memorial Hospital. Twyla Ky is also the granddaughter of Mrs. C. E. Sparks of Hereford. Her mother is the former Sue Sparks. She has a brother Ty who is three years old.

The Rutters have lived in Clovis since last March where Nelson Lee is a civilian employe for the federal government at the air base.

Mr. and Mrs. Elmer Oldham and son Darrell, former Hereford residents now living in Amarillo, went to Tujunga, Calif. to spend Christmas with their sons, Jackie and Jimmy Oldham and their families. Kenneth May, son of Mrs. Robert Trowbridge, who is now attending a two months' course in electronics at the Naval School Command on Mare Island, spent the Christmas week with them there. Mrs. Oldham is his aunt, the sister of Mrs. Trowbridge.

Mrs. Lois Rutter and Cleta Kay attended the early church service at the First Baptist Church in Amarillo Sunday morning. At the close of the service, Clayton Gene Rutter was one of a number who were ordained as deacons in the church. As a deacon, he will be responsible for the visitation and special care for 30 families known as a fold. He is the oldest son of Mrs. Lois Rutter. He grew up in Hereford and graduated from high school here.

Mr. and Mrs. Robert Trowbridge, Murl, David and Teena May attended a Christmas Eve gift exchange at the home of her sister, Mrs. Foister Rector and Mr. Rector in Friona. There were 34 relatives present.

On Christmas Day the family dinner with 37 present was held at the home of Mr. and Mrs. Lloyd Rector also of Friona.

The Rev. and Mrs. W. A. Ware, Paul, Margaret and Kathy spent Christmas with relatives in Dallas and Longview. They were guests on Christmas Day of her father, L. H. King, and of her sister, Mrs. Jack Brunson and Mr. Brunson and other relatives.

Dec. 26 they were guests in Longview in the home of Rev. Ware's sister, Mrs. Gene Jordan. Present were members of her family, his mother, Mrs. P. M. Odom, and another sister, Mrs. Erroll Freeman, Mr. Freeman and family. Rev. Ware is pastor of Temple Baptist Church and Mrs. Ware is a first grade teacher in Aikman School.

Murl May, a student at Texas School for the Deaf at Austin, spent the holidays here in the home of his mother, Mrs. Robert Trowbridge. On Dec. 30, friends from Amarillo, Buck Lynch and Raymond Story, came to Hereford for Murl to take him to Amarillo to attend a New Year's Eve Party. Murl and Raymond went back to Austin to school on Saturday. Both are seniors at the state school and will graduate in May. Buck Lynch has attended the school at Austin but is now attending Amarillo High School where he hopes to graduate this spring.

Mrs. H. T. Caldwell of Channing was a guest on Wednesday before Christmas in the home of her daughter, Mrs. Joe Rojek. She accompanied the Rojek family to Amarillo on Christmas Day where they were guests in the home of Mr. and Mrs. Merle Dickerson and children. Mrs. Dickerson is a sister of Mrs. Rojek. Dickerson is principal of Pleasant Valley School.

Mr. and Mrs. Philip Sharp and children Gregg, 9, and the twins, Sharon and Karon, who are now 6 years old, El Paso, were holiday guests here of her parents, Mr. and Mrs. Charlie Sowell, and his parents, Mr. and Mrs. Lloyd Sharp.

On New Year's Day, Mr. and Mrs. Charles Frye and Traci of Easter were hosts at a family dinner which included the Philip Sharp family of El Paso, Mr. and Mrs. Charlie Sowell, Mr. and Mrs. Keith Hodges, Kim and Paige of Amarillo, Mrs. G. L. Woods, Mr. and Mrs. George Woods, Sandy and Nancy of Happy, Mr. and Mrs. Lloyd Sharp and Mr. and Mrs. Wayne Newsom and family.

Mr. and Mrs. Max Stipe and Nickie and Mrs. Mamie Darrow went to Windom, Kans. for Christmas. They were guests in the home of Mrs. Stipe's grandmother, Mrs. C. W. Toews, and attended a Mennonite Christmas service on Christmas Day.

Gary Kendrick, who attends school at Big Spring, spent the holidays here with his parents, Mr. and Mrs. E. W. Kendrick.

Mr. and Mrs. Nelson Reiger and family were hosts at a dinner last Tuesday night at their home. Their guests were former high school friends in Portales, N. M. and included Mr. and Mrs. Al Olson (Betty Redwine), now of Portland, Ore.; Mr. and Mrs. Paul Redwin, Delbert and Gayla, Boise City, Okla.; and Mr. and Mrs. S. A. Barbee Jr., Rhonda and Sheila, of Bovina. All the ladies of the group and Mr. Reiger were graduates of Portales High School in 1947 and this was a real reunion as they had not seen each other since then.

Mr. and Mrs. C. H. Russell of Portales, N. M. were guests last Saturday night and Sunday of Mr. and Mrs. Nelson Reiger and Lyndon. They are parents of Mrs. Reiger.

Mr. and Mrs. C. C. Griffin of Pampa were holiday guests in the home of her sister, Mrs. Paul Rudd, at Westway. They attended church services at the First Methodist Church Sunday.

Mr. and Mrs. Tom Hargrave and Tommy, accompanied by Mr. and Mrs. W. L. Hendricks of Slaton, were luncheon guests last Saturday in the home of Mr. and Mrs. Jimmy Cassels and Jeanine at Dimmitt.

Those from out-of-town here to attend the funeral service for Harry Schulz Tuesday included Mr. and Mrs. D. E. Hitzelman, Leavenworth, Kans.; Mrs. Ida Clay, Tacoma, Wash.; Mrs. Lucille Starkey, Bill Smith, Mr. and Mrs. Dick Vaughn, Mr. and Mrs. Joe Martin and M. L. Worley, all of Amarillo; the Rev. and Mrs. Ray Schulz; Ft. Myers, Fla.; Mr. and Mrs. Glen Kiser and Tommy, Fort Worth; and Mrs. Dixie Schulz, Truth or Consequences, N. M.

Mrs. Tom Vaughn, Tacoma, Wash.; and Mrs. Edna Hurd, Sumner, Wash., sisters of the deceased, and a brother, Walter Schulz, Concord, Calif., were unable to come because of the inclemeht weather on the west coast.

A nephew, Duane (Tex) Vaughn of Tacoma, called and talked to members of the family here after the service Tuesday.

Mrs. B. L. Davis visited the first part of last week with her parents, Mr. and Mrs. D. B. Gause in Anson.

Mr. and Mrs. Don Taylor of Canyon were guests for Christmas here with her parents, the Rev. and Mrs. B. L. Davis. From here they went to Seagraves to visit his parents, Mr. and Mrs. W. C. Taylor, and other relatives and friends.

Miss Nancy Crawford, who teaches music in Aztec, N. M., spent the holidays here with her parents, Mr. and Mrs. H. V. Crawford.

Guests for the holidays in the Harry Caylor home included her mother, Mrs. A. J. Kelly of Perryton, and daughter, Mrs. Jim Burks (Donna), Mr. Burks, and the children, Karen and Jimmy of Dumas.

Mr. and Mrs. Virgil Dodson entertained with a family dinner at their home on Christmas Eve. Their guests included Mr. and Mrs. H. V. Lee of Amarillo, Mr. and Mrs. Ira Scott, and Mr. and Mrs. Edwin Morrison Jr. and Scott. Mr. and Mrs. Dodson spent Christmas Day in Amarillo in the home of his sister, Mrs. Frank Allen, and Mr. Allen.

En route home they stopped in Canyon to visit with Mr. and Mrs. J. M. Ruthardt. They were former neighbors when the Dodsons were teachers in the school at Progressive.

Mr. and Mrs. Jesse Stanford were guests on New Year's Day in the home of their son, Bill Stanford at Plainview. The Bill Stanford family was here with his parents on Christmas Eve.

Gene, Mike, and Roger Parmer of Slaton visited last Friday night and Saturday in the home of their grandparents, Mr. and Mrs. David Parmer.

Guests Friday and Saturday in the home of Mr. and Mrs. Tom Hargrave were Mrs. Mary Ella Ricketts, Portales, N. M.; Mr. and Mrs. W. L. Hendricks, Slaton; Mr. and Mrs. Jimmy Cassels and Tammy, Amarillo; Mr. and Mrs. Dwayne Cassels, Jeff and Kelly, Westway; Mrs. G. P. Owen, and Tommy, Ken and Jo Hargrave of Slaton.

Mrs. Mary Ella Ricketts, Portales, N. M., was a guest last week end here in the home of her son, Albert Ricketts and family.

Mr. and Mrs. Maurice Tannahill and Gary, who was home from Texas University in Austin, were Christmas Day guests in the home of her parents, Mr. and Mrs. Francis Carthel, Lockney. Other members of the family present included Chester Carthel, Mr. and Mrs. Hershel Carthel, and Mr. and Mrs. Teddy Carthel and family, all of Lockney; and Mr. and Mrs. Warren Mathis and family of Plainview. En route home the Tannahills stopped at Sterley to visit with his sister, Mrs. Joe Reeves and Mr. Reeves. Mrs. Reeves is convalescing from a recent heart attack.

Gary Tannahill has returned to Texas University at Austin after spending the holidays here with his parents, Mr. and Mrs. Maurice Tannahill. Gary, a senior majoring in chemistry and math, has been offered a scholarship to Chicago University to do graduate work in chemistry. He is interested in doing research.

A reunion of the Tannahill families was held at the Lloyd Prewett home at Black on Christmas Eve. Lloyd is a cousin of Maurice Tannahill here.

Those present for the occasion included Mr. and Mrs. G. E. Tannahill and Johnny, Friona; Mr. and Mrs. C. W. Tannahill and family, Friona; Elizabeth Tannahill, Dallas; Mr. and Mrs. Eugene Tannahill and family, Lockney; Mr. and Mrs. John Morrison and Richard, Center, Colo.; Mr. and Mrs. Maurice Tannahill, Hereford; Gary Tannahill, Austin; Graham Prewett, Lubbock; and Mr. and Mrs. Lloyd Prewett and daughter Ann.

Mr. and Mrs. Tom Woodford and daughters Karen and Ann, Denver, Colo., and Bill Woodford, Houston, spent Christmas here with their parents, Mr. and Mrs. J. L. Woodford. Both the Woodford boys, Tom and Bill, are practicing law.

A get-together of the Kirby and Gilbreath families was held on New Year's Eve at the home of Mr. and Mrs. J. C. Gilbreath at Dimmitt. The guests had lunch at the Colonial Dining Room, Colonial Motel, then retired to the Gilbreath home for visiting, games, and pictures. Miss Karolyn Kirby, daughter of the Jim Kirbys, now a graduate student at Yale University, New Haven, Conn., on a scholarship, was a Fullbright student in chemistry last year in Germany. She showed many interesting slides made while there.

Others enjoying the occasion included Mr. and Mrs. Jim Kirby, Rebecca and Ann, College Station; Mrs. John Noakes (Sue Kirby), Wendy and Will, Oak Ridge, Tenn.; Mrs. L. H. Rhodes, Alamagordo, N. M.; Mr. and Mrs. Zay Gilbreath and children, Memphis, Tenn.; Mr. and Mrs. Jimmy Curtis, Hobbs, N. M.; Mrs. R. A. Petersen, Gary and Sally Ann, Amarillo; John Gilbreath, Dimmitt; Mr. and Mrs. Lisle Woodford, Mr. and Mrs. W. W. Gilbreath, and Mr. and Mrs. J. M. Posey, Hereford.

Mr. and Mrs. Olen Baird and family were holiday guests in Vernon where they visited their daughter, Mrs. Johnny Tims, Rev. Tims and the children, Steve and Tammy Kaye.

It was nice to meet Pauline Wilson (Mrs. Liston Wilson) back in town again. The Wilsons formerly farmed south of town, and then were in business here several years.

For the past four years they have been in charge of a motel at Post. Having disposed of it recently they are now "at home" again here at the Polynesian Apartments.

Mr. and Mrs. J. C. Reese visited in the home of her mother, Mrs. Wilburn Scott, at Rising Star during the holidays. It proved to be a family get together as Mrs. Reese's three brothers were also present. They included Mr. and Mrs. Winfred Scott and Janie, Fort Worth; Rex Scott, Oklahoma City, Okla.; and Mr. and Mrs. Pierce Scott and family, Bright Waters, Long Island, New York. Pierce and his family are one of a group of families known as Exodus Bayshore who moved to Long Island to establish a Church of Christ congregation there.

Carroll Jones, son of Mrs. Harold Wester, and his family is also a part of the Exodus.

Holiday guests in the R. W. Mitchell home included their children and grandchildren, Mr. and Mrs. Earl Huston, Jackie and Judy, Portales, N. M.; Mr. and Mrs. Mike Huston, Portales; Mr. and Mrs. Leonard Gearhardt, Allen and Lee, Mr. and Mrs. Terry Gearhardt, Amarillo, and Mr. and Mrs. W. H. Willis and daughters.

Mr. and Mrs. Jim Wood and daughter Jill were holiday guests in the home of his parents, Mr. and Mrs. Waymon Wood, at Spiro, Okla.

Mr. and Mrs. Roy Lee Wilson were guests Christmas week in the home of their daughter, Mrs. Ray Haltom, Mr. Haltom, Roy and Terry, at Lubbock. Mrs. Haltom is a teacher at Cooper School near Lubbock.

She was unable to be with her parents on Christmas. Her brothers, Vernon and Glenn Wilson and their families, however, were present. The youngest son of the family, Nathan, Spec. 4 in the army, is now stationed in Korea — in the northernmost part of South Korea. He sent his mother a beautiful set of china from there.

Mr. and Mrs. J. W. Jones, Big Spring, were guests New Year's weekend here in the home of her brother, J. C. Reese.

Gerald Hale, at present located at Mercedes where he is employed by the Gulf Western Packing Company, spent Christmas here with his family, Mrs. Hale, and the girls, Cynthia and Lynn, and with his mother, Mrs. Emmett Hale.

Mr. and Mrs. Bob Hicks and sons Britt and Kent spent Christmas with her parents, Mr. and Mrs. J. C. Reese. Mrs. Jerry Reese and the children, Scotty and Kimberly, who had been staying here in the Reese home prior to moving from Brownfield to Dallas, left for their new home just before Christmas. Jerry was transferred to Dallas to assume his duties Dec. 1 as a District Boy Scout executive. He has been in Boy Scout work in Brownfield.

Mr. and Mrs. Carl Covington came from San Antonio where both are teaching to spend the holiday vacation here with their parents, Mr. and Mrs. Clyde Rayburn and Mr. and Mrs. C. W. Covington.

Mrs. Ronald Matthews and Mrs. Ida Clay called on Mrs. Ralph Durstine at Friona last Thursday afternoon.

Hereford Police Investigate Five Accidents During Past Five Days

Police were kept busy investigating five accidents which occurred in the last five days, accounting for more than $1,000 in damages to the vehicles involved.

No one was injured in the accidents.

The first occurred shortly after 3:30 p.m. Tuesday at the intersection of Brevard and Park when vehicles driven by Ronald Bridges and John Neal Newton collided.

According to investigating patrolmen, Newton had stopped for a stop sign and Bridges pulled up behind him.

Officers said Newton backed up, colliding with the front end of Bridges' vehicle. Damage to Newton's vehicle was estimated at $100, while Bridges car received an estimated $150 damages.

Another accident occurred Tuesday, shortly after 5:30 p.m. at the intersection of Park and Irving, when vehicles driven by James Patrick Bishop, 130 Star, and Richard Omey, 110 W. First.

According to officer, Omey had stopped for a stop sign and then proceeded through the intersection, colliding with Bishop.

Damage to Bishop's car was set at $250 and damage to Omey's truck was estimated at $15.

Omey was cited by patrolmen for failure to yield right of way at a stop sign.

Another collision occurred shortly after 11:30 a.m. Thursday in the 500 block of Grand, when vehicles driven by Sandra Lee Thomas, Rt. 4 and Pauline Maldonado, 425 Ave. E., collided.

According to officers, Mrs. Maldonado was pulling away from the curb and collided with Miss Thomas' vehicle.

Mrs. Maldonado was cited for an improper start from a parked position.

Damage to the cars was estimated at $75 each.

Vehicles driven by Michael Paschel, Rt. 4, and George Muse, 123 Centre, collided shortly after 4:30 p.m. Friday at the intersection of Park and Ave. B.

According to officers, Paschel had stopped for traffic in front of him and Muse was unable to stop in time, colliding with the rear of Paschel's car.

Muse was cited for following too closely. Damage to the cars was estimated at $110 each.

A vehicle driven by Robert Larry Patton, 335 W. 2nd, struck a street marker at the intersection of Park and Ave. I, doing more than $150 damage to Patton's car and tearing down the street sign at 1:23 a.m. Saturday.

Officers said Patton was turning left off Park onto Ave. I, hitting a slick spot, and the rear of the vehicle swerved, hitting the post. No citations were issued.

Little League Meeting Called

A meeting of officers, managers, coaches and other interested persons has been called by Gene Loerwald, president of the Hereford Little League at 8 p.m. Tuesday at Bil-Mar Associates Inc., 146 E. Second St.

Loerwald said plans for the coming summer season will be discussed, along with the construction of a concession stand and payment of some holdover bills.

Rites Held For George Beams

Funeral rites for George Beams, 82, of 601 East Third, were held at 3 p.m. Saturday in Rose Chapel of Gilliland Funeral Home with the Rev. Eugene Brink, pastor of First Chirstian Church, officiating.

Beams died at 2 p.m. Thursday at his home, following a long illness.

Born Aug. 14, 1882, in Mac, Ky., he married Mattie Linville in 1901 in Evansion, Ind. They came to Deaf Smith County in 1908.

He survived by his wife, of the home; a son, George of Dallas; two daughters, Mrs. Gladys LeGrand of Hereford and Mrs. Nora Lawhon of Sturgis, S. D.; two brothers, Jack of Sandwich, Ill., and Frank of Mack, Ky.; one sister, Mrs. Fernie carter of Campbellsville, Ky.; and four grandchildren and seven great-grandchildren.

Interment was in West Park Cemetery under direction of Gilliland Funeral Home.

WW I Veterans Plan Function

Veterans of World War I in this area have been invited to an "open house" at the Hereford American Legion hall from 10:30 a.m. to 4 p.m. next Saturday, according to B. B. Robbins of Amarillo, commander of the group's 18th district.

Guest speaker will be L. R. Morrison of Tyler, state commander, who will report on veteran's legislature, both in the past Congress and prospects in the just convened session.

A covered dish lunch will be provided by the women auxiliary. Robbins also will show 800 feet of World War I films he has collected.

ALEX SCHROETER
Bookkeeping & Tax Service
344 Schley
EM 4-2850

HEREFORD PLUMBING
EM 4-1168
SALES — SERVICE
Heating — Refrigeration — Plumbing

Beauty Special from Dorothy Gray

1/2 price
Dry Skin Cleanser or Salon Cold Cream
12 oz., regularly $5.00, now $2.50

Dry Skin Cleanser, "dews" your complexion with moisture as it cleanses thoroughly. Double-rich formula sinks swiftly into the skin to remove make-up, to freshen and soften.

Salon Cold Cream, special formula contains gentle emollients to make your skin scrupulously clean. Enjoy a fresher, purer, more radiant complexion at these special savings.

ROGERS DRUG
241 N. Main EM 4-2344

By MELVIN YOUNG

Woe is me. Christmas is over and we're still getting gifts. Very unusual gifts to boot.

We thought the Brand employes had scraped the bottom of the barrel back in December when they presented us with a "bull whip", infering, we suppose, that we tend to be slave drivers. To top it off, they also presented us with one of the most unusual gifts that we've seen to date. And I'm not sure what the inference was this this time. But who ever heard of a jeweled, fur-trimmed, wooden-handled corn cob as a Christmas gift?

Then it gets worse.

This week, after returning from a vacation trip to Phoenix, Arizona, Bessie Patterson dropped by with the best gift of all. A golden cow chip. Well cured to be sure.

We hadn't realized that Bessie was a bard either. But apparently so, 'cause the following poem was attached:

"NUGGET FROM THE MEADOW

In Texas we're thrifty folks,
Can't stand to see things go to waste,
So we pick up at our leisure
What our cows put down in haste.
We know the design is original
For the cow thought it up herself.
Since they're no longer needed for fuel.
We hope you'll enjoy one on your shelf."

And on the shelf it is. At the office.

We approached the family to let us bring it home and put it on the mantel, but the vote was unanimously opposed. So here it stays until we can find a more appropriate spot.

-HB-

Bessie didn't say, but we suspect that she has been planning this move ever since last spring when we were working together on "A History of Deaf Smith County."

The cow chip, we know, played its part in the taming of the frontier. Many old timers will remember when the notorious little chip was used to warm the pioneer homes. And we'd bet many a cold winter has been just a little more pleasant due to an abundant supply of the same.

-HB-

We are happy to see that Ivan Block has about regained full use of his voice. Ivan was having some problems with his speech a few months back, and even underwent surgery in an Amarillo hospital for the ailment.

And now that Ivan is talking again, he's telling everyone about the fine treatment he received from members of his Sunday School class.

Ivan is treasurer of the class, and for years there has been an effort on the part of the other members to have the funds audited. But all to no avail. Ivan isn't letting anyone mess with the books, and apparently the class is going to have to do with his vocal report.

They thought they had him when he was in the hospital however.

We understand that Eugene Brink, First Christian minister, and Bill Dameron, a member of the class, pleaded with Ivan to devulge the facts and figures before they wheeled him into the operating room.

Again to no avail.

So. . .they did the next best thing. The class ordered flowers sent to the hospital, and presented treasurer Block with the bill on delivery.

Ivan figures its a pretty dirty deal. Get a man down and then spend the class money without his approval, and above all, presenting him with the bill when the flowers are delivered.

Come to think of it though, when you have people in the class like Tom Robinson, B. F. Cain, Bill Dameron and Tommy Carnahan, what can you expect?

-HB-

Things have been a little hectic over at Piggly Wiggly this past month, but it's looking up. And it's going to be real nice when they finish.

They are in the midst of a massive expansion program, and although they have a ways to go, they're coming along pretty well. Won't be long until everything will be back to normal.

-HB-

Noticed Alex Schroeter back in town. Understand Alex is going to start an accounting business, which will be located on the West side of the Courthouse square, next door to Bradly Photography Studio.

Alex has been in the produce business for several years, and has been shuttling back and forth between Hereford and the Rio Grande Valley.

-HB-

It's calf show time again. Thursday will be the first day of the three-day Golden Spread Western Junior Livestock Show.

And we understand that it is going to be bigger and better than ever.

-HB-

We've heard it said: "People who live in glass houses make interesting neighbors."

School Trustees To Review Plans

School trustees will review for approval the architect's plans for a new high school band hall and library at 7:30 p.m. Tuesday at the administrative building in a regular meeting.

Also up for consideration are plans for Hereford's second junior high school.

Other topics on the agenda include accepting the resignations of two Northwest Elementary School Teachers, the hiring of two replacements, consideration of bids for some school-owned property, and ratification of the January payroll and December invoices.

The meeting is open to the public.

School, Business Are Burglarized

Burglars hit Hereford High School and Hereford Office Supply Thursday night or Friday morning, making off with less than $35 in cash in the two break-ins.

Police Chief Marshall Padgett said approximately $15 in change was taken after burglars entered Hereford High School through an unlocked door and prized open the principal's office door, taking the change and a box of ball point pens.

Entry to Hereford Office Supply was gained by cutting a screen door in the back of Hereford Chiropractic Center, 101 Ave. E, and knocking out a sheetrock partition separating the two buildings.

"We feel like this is the work of the same party on these two burglaries," Padgett said.

An early pioneer in paperback books was a Venetian, Aldus Manutius, who issued a pocket series of classics in 1501. Softcover books flourished in the 19th Century. The Tauchnitz Editions of Leipzig issued more than 5,000 English and American titles for German readers.

Look Who's New!

Mr. and Mrs. Robert Stark Morgan are the parents of a daughter, Jana Kay, born Jan. 5 at 4:02 p.m. She weighed 7 lbs. 4½ ozs.

Mr. and Mrs. Charlie Joe Grantham are the parents of a daughter, Teresa Yvette, born Jan. 5 at 5:32 p.m. She weighed 5 lbs. 6½ ozs.

Mr. and Mrs. Calvin Ellis Gregg are the parents of a son, Darrell James, born Jan. 7 at 7:27 a.m. He weighed 6 lbs. 6 ozs.

Mr. and Mrs. Theodore Fay Anno are the parents of a daughter, Teresa Louise, born Jan. 7 at 8:06 a.m. She weighed 5 lbs. 9 ozs.

Mr. and Mrs. James William Hund are the parents of a daughter, Angela Louise, born Jan. 7. She weighed 8 lbs. 4 ozs.

Forms For Beet Signup Arrive

Signup by Deaf Smith County farmers who want allotments for growing sugar beets next season will begin — belatedly — Monday at the County Agricultural Stabilization and Conservation office here.

Farmers will have through Jan. 29th to fill out the required forms, said Faust Collier, office manager.

Contracts will again be awarded by the Holly Sugar Corp. But acreage determinations will be handled by the state ASCS office.

The signup was to have begun Jan. 4 but forms were delayed.

Card Of Thanks

May we take this means of expressing our thanks to all who sent food, cards and flowers and for your prayers, visits and phone calls during the long illness and death of our loved one.

The Harry Schulz family

A large granite building encloses the log cabin at Hodgenville, Kentucky, in which Abraham Lincoln was born.

STATE BANK NO. 1778

REPORT OF CONDITION

OF HEREFORD STATE BANK OF HEREFORD IN THE STATE OF TEXAS AT THE CLOSE OF BUSINESS ON DEC. 31, 1964

ASSETS

1. Cash, balances with other banks, and cash items in process of collection		1,250,513.30
2. United States Government obligations, direct and guaranteed		916,181.25
3. Obligations of States and political subdivisions		1,374,954.34
4. Other bonds, notes, and deventures		46,408.88
6. Loans and discounts (including 21,633.21 overdrafts)		4,428,965.77
7. Bank premises owned furniture and fixtures	68,000.00 8,000.00	76,000.00
11. Other assets		2,735.23
12. TOTAL ASSETS		8,095,758.77

LIABILITIES

13. Demand deposits of individuals partnerships and corporations		4,210,484.02
14. Time and savings deposits of individuals, partnership and corporations		2,292,902.07
15. Deposits of United States Government (including postal savings)		54,935.73
16. Deposits of States and political subdivisions		713,193.58
17. Deposits of banks		258,568.07
18. Certified and officers checks, etc.		79,908.37
19. TOTAL DEPOSITS	7,609,991.84	
(a) Total demand deposits	5,158,089.77	
(b) Total time and savings deposits	2,451,902.07	
24. TOTAL LIABILITIES		7,609,991.84

CAPITAL ACCOUNTS

25. Capital: (a) Common stock, total par value $150,000.00	150,000.00
26. Surplus	250,000.00
27. Undivided profits	18,266.93
28. Reserves (and retirement account for preferred capital)	67,500.00
29. TOTAL CAPITAL ACCOUNTS	485,766.93
30. TOTAL LIABILITIES AND CAPITAL ACCOUNTS	8,095,758.77

I, W. E. Williams, cashier, of the above - named bank, do solemnly affirm that this report of condition is true and correct to the best of my knowledge and belief.

W. E. WILLIAMS, Cashier

CORRECT ATTEST

R. E. CARVER
J. A. HODGES
HOWARD GAULT

STATE OF TEXAS, COUNTY OF DEAF SMITH. Sworn to and subscribed before me this 8th day of January, 1965 and I hereby certify that I am not an officer or director of this bank. My commission expires June 1, 1965.

(SEAL) PEARL WIGINTON

Notary Public

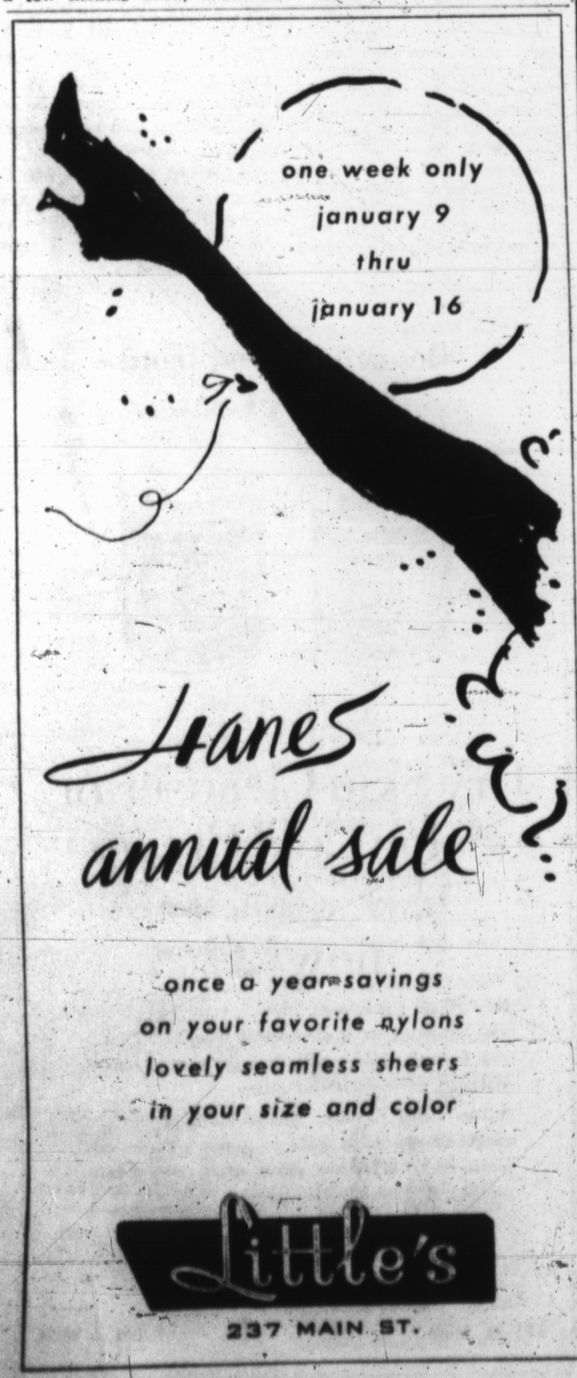

Hanes annual sale

once a year savings
on your favorite nylons
lovely seamless sheers
in your size and color

Little's
237 MAIN ST.

LOOKING FOR...

EQUIPMENT OR

PROFESSIONAL HELP?

You don't have to pound the pavements looking for experts in repair, service or maintenance. And you don't have to buy expensive equipment. Simply look in the business service directory of your want ad sections for expert asssitance and equipment rentals. Let want ads be your number one helper.

READ and USE WANT ADS REGULARLY

CREATIONS AND CREATORS — Earl Crow is giving last minute inspection of new hairdos created for Miss Pat Cowell and Mrs. Wendell Maloney. Mrs. Jay Masso at left also is with Continental Coiffeurs who sponsored the hair fashion show along with the Beta Sigma Phi sorority. Mrs. Maloney models a French style, smooth and low at the top with fullness at the sides and a smooth neckline. Miss Cowell features the upswept 'do' accented with curls at the top. (Brand Staff Photo)

Sorority Presents Hair Fashions

High fashions in hairdo's were modeled Thursday evening for the show of hair styles sponsored jointly by the Beta Sigma Phi, Kappa Iota Chapter and Continental Coiffeurs. The show was in the high school cafeteria with hair styles created by Mrs. Joy Masso and Earl Crow.

Bangs with poofs, short and chick, French twist with curls and top interest were styles featured with accents of jewels and bows. Also shown were styles in the casual vein and easy-to-care-for creations.

Models for the show were members of the Beta Sigma Phi sorority, Mrs. Masso and Crow created fashions for Mrs. Ronnie Osborn, Mrs. Jerry Fowler, Miss Pat Cowell, Mrs. Bobby Duncan, Mrs. Gary Kelly, Mrs. Jim Cramer, Mrs. Arlis Edwards, Mrs. Pat Ferguson, Mrs. C. D. Fitzgerald Jr., Mrs. Houston Frye, Mrs. John Gilliland, Mrs. Wendell Maloney, Mrs. Pat Parker, Mrs. Jack Ray Straw, Mrs. Preston Hagans and Mrs. Lewis Block.

Narrator for the program was Mrs. C. D. Figzgerald Jr., president of the sorority. Mrs. Jim Cramer furnished background music at the piano and Mrs. Dean Hacker was in charge of the refreshment table. Proceeds from the show will be used for the area convention which is in the spring.

Knitting Featured For West Hereford HD Club

North Hereford Home Demonstration Club members met Thursday in the home of Mrs. Paul Hoff and answered roll call by giving New Year's resolutions concerning wardrobes.

Presiding officer was Mrs. Clyde Smithers, president. Mrs. Palmer Norton gave the program of a knitting demonstration and displayed several knitted garments.

Refreshments were served to Mrs. C. L. Whitehead, Mrs. O. C. Williams, Mrs. Otto Massie, Mrs. Mary Bodkin, Mrs. Velma Salvino, Mrs. O. L. Williams, Mrs. Clyde Smithers, Mrs. Clinton Ward, Mrs. Otto Olson, Miss Roberta Campbell, Mrs. Hoff and guest Mrs. Norton.

It was announced that the next meeting will be Jan. 21 with Mrs. Clyde Smithers.

Bud To Blossom Meets With Mrs. C. Edwards

Bud to Blossom Garden Club answered roll call with 'what I can do to keep Hereford clean' for their Friday meeting in the home of Mrs. Calvin Edwards.

Mrs. Sam Long was presiding officer and members reviewed the by-laws, led by Mrs. Delmo Williams who is program and year book chairman. It was announced that the Federation Luncheon will be January 29.

Attending were Mrs. Bruce Brown, Mrs. Bob Cooper, Mrs. Fran Battenfield, Mrs. Ernest Kendall, Mrs. Ruth Long, Mrs. R. N. Yarbro, Mrs. Delmo Williams, Mrs. Wayne Newsom, Mrs. Baxter London, Mrs. T. J. Kelly, Mrs. Calvin Edwards and Mrs. Alvia Brown.

Elizabeth Gandy Wins Traveling Trophy

Elizabeth Gandy's talk, "Pets," has won first place at a meeting of the junior public speaking group of 4-H clubs. Martha Ann McBride, former recipient of the traveling trophy, presented it to Elizabeth.

Darrell Rose is adult leader of the group, with Mrs. Juston McBride assisting.

Members present were Becky Hickman, Connie Stark, Diana Hickman, Elizabeth Gandy, Beth Bezner, Kyle Carter, Kay Clearman, Souad Malouf, Martha Ann McBride, Carol Turrentine, Patti Turrentine, Valerie Craig, David Marnell, Kiven Evans, and Lisa Williamson.

Courthouse Records

Vehicle Registrations

Norman Hodges, 1962 Chevrolet pickup; Charles K. Jacks, 1950 Ford pickup; Ronald Bridges, 1959 Ford; Bob Veigel, 1965 Buick; Marc Oldfield, 1956 Pontiac; Joe Friemel, 1965 Plymouth; Burnie Northcutt, 1961 Ford; Alfonso Contreras, 1954 Chevrolet; Donato Salinas, 1958 Chevrolet; Rufus Washington, 1957 Buick; Pedro Rafelio Salino, 1951 Ford; Rafael Puerto, 1959 Ford; Jesus Cadena, 1956 GMC pickup; Gabriel Martinez, 1962 Ford; J. F. Messer, 1964 Allstate motorscooter; Wilson R. Mouser, 1965 Buick; Donald Lind, 1960 Buick; Clowe & Cowan, 1965 Ford; Howard Gault & Son, Inc., 1965 Ford; Samie West, 1965 Ford pickup; C. B. Lunsford, 1964 Ford; Harold Thomas, 1955 Ford; Matsy Heck, 1965 Chevrolet truck; L. J. Strafuss, 1965 Chevrolet pickup; Jake Moore, 1962 Oldsmobile; C. F. Newsom, 1965 Chevrolet; Jim Monroe, 1965 Chevrolet pickup; Juan Guerra, 1954 Ford, 1-5.

T & H Drilling Co., 1950 Mack water truck; Bill Feagley, 1964 Comet camper; James M. Boyd, 1963 Buick; Leroy Cupell, 1957 GMC dump truck; Ralph Battey Jr., 1955 Ford; E. R. Powell, 1951 Dodge pickup; Eliseo Pastrana, 1951 Chevrolet truck; Stanley Fry, 1960 Pontiac; Bill Melugin, 1961 Ford; Edith Dickerson, 1958 Chevrolet; Ben Noyes, 1950 Trailmobile; Jose R. DeLeon, 1958 Chevrolet pickup; Jesus Esquibel, 1961 Oldsmobile; Paul B. Presser, 1959 Oldsmobile; Elizandro B. Valdez, 1957 Ford; Mary Jane Gomez, 1961 Ford; Leta L./George Earl Davis, 1958 Ford; Eugene L./Margaret L. Kelly, 1963 Pontaic, 1-6.

Pete Flack, 1956 Chevrolet; Wendell D. Wolfe, 1958 Buick; Edward C. Schillings, 1965 Plymouth; Lupe Gaitan, 1958 Ford; Alexander Johnson Jr., 1957 Chevrolet; Olivia G. Cantu, 1958 Chevrolet; Julio Pesina, 1956 Chevrolet; Jesusa V. Martinez, 1949 Ford pickup; George E. Gutierrez, 1958 Chevrolet; H. V. Fields, 1964 Pontiac; Carroll Burnam, 1959 Chevrolet pickup; H. G. Beauchamp Jr., 1950 Chevrolet; Epifanio Lucero, 1960 Plymouth; Robert M. Diller, 1960 Chevrolet truck; Robert Diller, 1955 Ford truck; H. D. Buse, 1941 Chevrolet truck; McCullough Motor Co., 1965 Chrysler; LeRoy Suttle, 1965 Ford pickup; Leyeta Matthews, 1956 Ford; Bennie C. Dement, 1955 Chevrolet; Mrs. J. E. Blocker, 1961 Buick; Jose DeLaCruz, 1965 Dodge; Jimmie Victor, 1960 Dodge; George W. Stringer, 1964 Dodge; Ray Wilhelm, 1965 Dodge; Hereford Butane Inc., 1962 Chevrolet pickup; C. E. Watts, 1959 Ford; David W. Gamble, 1965 ford; Robert Veigel, 1965 Buick; A. D. Hutton, 1953 International pickup, 1-7.

Joe C. Newton, 1959 Chevrolet truck; Joe Newton, 1961 Ford pickup; Joe C. Newton, 1961 Ford truck, 1-8.

Warranty Deeds

Paul H. Jesko, et ux, to Wayne McPeters: All of Section 14 except the NE ¼, and all of Section 24, and the North 4 acres of the NW ¼ of Section 25, all in Township 2 North, Range 3 East.

Hereford Development Co., Inc., to Warren M. Jorde, et ux: The South 20 feet of Lot 6 and the North 80 feet of Lot 7, Green Acres Estate.

Judith Gayle Bradley Douglas, et vir, to O. L. Knowles, et al: All of Section 17, Township 4 North, Range 4 East.

Frank Barrett, et ux, to J. Frank Ford Jr.: All of Lot 12, Lazy Acres Ranch, a subdivision of a part of Blocks 12 and 13, Welsh Addition.

Earl Plank, et ux, to Eugene Campbell, et al: All of Lot 20, Block 1, Burke's Subdivision of Block 17, Mabry Addition.

Joyce Wesson, a feme sole, to Melvin Fowler: All of Lot 33, Allison Subdivision, Block 2 and the West ½ of Block 3 and the East part of Block 16, Welsh Addition.

Accent Homes, Inc., to George M. Treadway, et ux: All of Lot 57, Northridge Addition.

Glenn Hetzler, et ux, to James A. Bullard, et ux: The North ½ and the SW ¼ of Section 20, and the SE ¼ of Section 19, in Township 5 North, Range 4 East.

Bluebonnet Homes, Inc., to Abilene District Church of the Nazarene: All of Lots 40 and 41 and the East 30 feet of Lot 39 of Bluebonnet Addition, out of the SW part of Section 63, Block K-3.

Jim Keith Wiman, et ux, to Joe B. Whitley, et ux: All of Lot 11, Block 44, Evants Addition.

G. A. Bodkin, et ux, to T. Leroy Bodkin, et ux: All of the East ½ of Section 41, Block M-7, except 14 acres in the NE corner.

Diamond Valley Grain, Inc., to Joyce E. Wesson: All of Lot 47, Hare Addition.

Deeds of Trust

Floyd Dunavant and I. D. Rhodes to H. E. Owens: The South 81 feet of Block 79, Hereford and Addition.

W. W. Rives to Ira Autry: The North ½ of Section 44, Block M-7.

Robert L. Williamson, et ux, to Panhandle Savings and Loan Association, Amarillo: Lot 13 in Block 6, Westhaven Addition.

Warren M. Jorde, et ux, to First Federal Savings and Loan Association of Amarillo: The South 20 feet of Lot 6 and the North 80 feet of Lot 7, Green Acres Estate.

Lloyd A. Rice, et al, to Bank of the Southwest: Section 17, Township 4 North, Range 4 East.

Otis Lee, et ux, to Hi-Plains Savings and Loan Association: A part of Block 21, Evants Addition.

George M. Treadway, et ux, to Great Plains National Bank, Amarillo: All of Lot 57, Northridge Addition.

James A. Bullard, et ux, to Glenn Hetzler, et ux: The North ½ and the SW ¼ of Section 20, and the SE ¼ of Section 19, all in Township 5 North, Range 4 East.

Joyce E. Wesson to T. J. Bettes Co.: All of Lot 47, Hare Addition.

Marriage Licenses

Eloy Arrizzola Cano and Delia Cardona Vargas, 1-6.

Martin G. Guerro and Josie Pesina, 1-7.

Rocendo Domingues and Cecilia Ramirez, 1-8.

Though rare in the United States, the Everglade kite, a kawk-like bird, is commonly seen in parts of Cuba, Mexico and Central and South America.

The Organization of American States had developed instrument for the peaceful settlement of disputes, for the common defense and to promote the general welfare of all the American peoples.

HARRINGTON GRANT WINNERS — Five Texas Tech freshmen engineering students have been named as recipients of $300-D.D. Harrington scholarships each. Winners include (from left) Steven Elliott of Hereford; Norman D. Glenn, 1027 Bowie, Amarillo; Lawrence Peckham, 1910 Schley, San Antonio; Kenneth R. Payne, Lubbock and Patrick Houston, 4417 Erath, Waco. Elliott is studying civil engineering, Glenn, engineering physics, Peckham, electrcial engineering, Payne, mechanical engineering and Houston, chemical engineering. (Tech Photo)

In an atmosphere of hydrogen or helium the human voice sounds highpitched and squeaky. This is due to the lightness of the gas.

The National Geographic Society currently is engaged in some 40 projects that are helping to push back the frontiers of earth, sea and sky.

Cobra and python skins from India are used in making shoes and handbags.

Sulfur changes color with temperature changes.

Legal Notice

Notice is hereby given that the Zoning Commission of the City of Hereford, Texas will convene at the City Hall at 7:30 p.m. on the 26th day of January, 1965, to consider rezoning the following property.

Lots 1 through 15 inclusive in Block 7 Westhaven Addition to the Town of Hereford Deaf Smith County, Texas.

The above property requested to be rezoned from "A" one family district to "B" two family district.

Those interested in the above request are invited to attend the meeting on the date set forth above. The recommendation of the Zoning Commission of the City of Hereford, Texas on the above described property will then be considered by the City Commission of the City of Hereford, Texas on the 1st day of February, 1965 at 7:30 p.m.

Mary V. Watts
City Secretary

S-28-1c

Legal Notice

Notice is hereby given that the Zoning Commission of the City of Hereford, Texas will convene at the City Hall at 7:30 p.m. on the 26th day of January, 1965, to consider rezoning the following property.

All of lot 31, the North 10' of lot 32 Block 13 Evants Addition to the Town of Hereford, Deaf Smith County, Texas.

The above property requested to be rezoned from "B" two family district to "D-1" tourist court and motel district.

Those interested in the above request are invited to attend the meeting on the date set forth above. The recommendation of the Zoning Commission of the City of Hereford, Texas on the above described property will then be considered by the City Commission of the City of Hereford, Texas on the 1st day of February, 1965 at 7:30 p.m.

Mary V. Watts
City Secretary

S-28-1c

Legal Notice

Notice is hereby given that the Zoning Commission of the City of Hereford, Texas will convene at the City Hall at 7:30 p.m. on the 26th day of January, 1965, to consider rezoning the following property.

Lot 9 Murchison Subdivision of Block 63 Original Town of Hereford, Deaf Smith County, Texas.

The above property requested to be rezoned from "C" multi-family district to "D Restricted" local retail district.

Those interested in the above request are invited to attend the meeting on the date set forth above. The recommendation of the Zoning Commission of the City of Hereford, Texas on the above described property will then be considered by the City Commission of the City of Hereford, Texas on the 1st day of February, 1965 at 7:30 p.m.

Mary V. Watts
City Secretary

S-28-1c

TOP LINE USED CARS

1964 BUICK ELECTRA 4 DOOR
Hardtop, Air Conditioning, Power Windows and Seats & steering. Shell Beige
Low Mileage
One Owner
$3750.00

1964 BUICK LeSABRE 4 Door, Air
Conditioning, Power Steering & Brakes
Low Mileage
One Owner
$2850.00

1964 CHEVY BELAIRE 4 Door Sedan
Automatic Transmission, Air Conditioning
Power Steering
Excellent Condition
Low Mileage
$2495.00

1963 RAMBLER Station Wagon
660 Series, 6 Cylinder, Standard Transmission with overdrive, Low Mileage,
Excellent Condition
One Owner
$1595.00

1959 CHEVY IMPALA Sport Coupe
V-8, Black & White
Excellent Condition
$1095.00

KINSEY - OSBORN MOTORS
142 Miles Ave. EM 4-0990

CLASSIFIED ADS GET RESULTS

IN THE

HEREFORD BRAND

THE SUNDAY BRAND

COAT SALE

ultra-fashion

Choose from 135

LADIES
•Fur Trims •Tweeds
•Baby Llamas •Leathers
•Car Coats
Were 30.00 to 175.00
19.00 TO 100.00

Children's
COATS
•Fur Trims •Car Coats
Were 13.95 to 36.00
9.00 TO 25.00
Size 3 Yrs. to 14 Yrs.
Infant Sizes Too

Gaston's
Popular Store

SAVINGS *are always in fashion*

Grab your coat and get your hat and leave your worries on the doorstep at COOPER'S where we're having our SAVINGS ARE ALWAYS IN FASHION SALE! No matter what's in style on your family's list of favorite foods, you'll find it at low, LOW PRICES at COOPER'S fashionable parade of savings. And the cash you save shopping regularly at COOPER'S puts more money in your clothing budget.

PORK CHOPS

FIRST CUTS

LB. 49¢

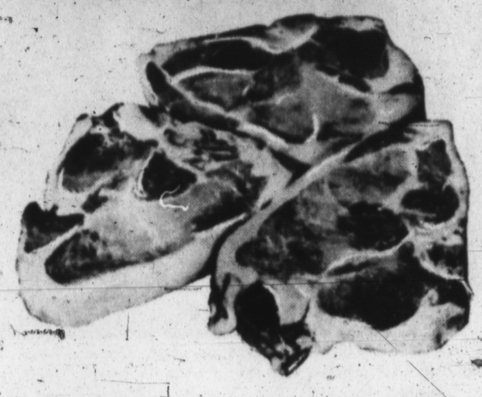

PORK CHOPS Center Cut Lb. 69¢

LONGHORN BACON 2 Lbs. $1.09

YORK APPLES

4 LB. BAG 49¢

Tangerines Lb. 15¢

Carrots Cello Pkg. 2 For 49¢

Choc. Drink Mix

Nestle Quik

2 Lb. Can 69¢

Push Button

MENNEN DEODORANT

Reg. $1.10 63¢

PLUS TAX

Shurfresh Crackers	Lb. Box	19¢
Casual Napkins	KLEENEX 75 Count Pkg.	23¢
Bathroom Tissue	SCOTT 4 Roll Pkg.	35¢
Dog Food	GAINES PRIME 36 Oz.	79¢
Folgers Coffee	Lb. Can	75¢
Brownie Mix	DUNCAN HINES	35¢

CRISCO SHORTENING

3 LB. CAN 79¢

COFFEE BREAK COOKIES

Big 59c Bag 49¢

46 Oz.

Hawaiian Punch

3 for $1

Shurfine — 303 Can

Applesauce

3 for 49¢

Shurfine — No. 2 Can

Crushed Pineapple

4 for $1

MIRACLE WHIP

1½ QT. 79¢

Wolf Chili	No. 2 Can	59¢
Pancake Mix	Aunt Jemima 2 Lb.	35¢
Spinach	Shurfine 303 Can 2 For	25¢
Fish Sticks	Cape Ann 8 Oz. 4 For	$1

28 Oz. Bottle	Bath Size	Detergent King Size	Cleanser 14 Oz.	Detergent Giant Size
Mr. Clean	Zest Soap	Joy Liquid	Comet	Tide
59¢	2 for 39¢	69¢	2 for 29¢	59¢

WEDNESDAY

DOUBLE GUNN BROS. STAMPS

With 2.50 or More Cash Purchase.

POWDERED OR BROWN SUGAR

LB. BOX 2 : 29¢

COOPER'S

SAVE SUNDAY

For a day of Rest

For many years Sunday was a day of rest. It was a day when most businesses were closed . . . even those which in our time are now considered "essential." It was an era in which one day a week was set aside for church and for rest. It was a day for families to be together and time for fellowship with friends and neighbors. But that seems to be changing now. The trend is clear. It may be that in time Sunday will no longer be the traditional day of rest. If a community's preoccupation with material values continues. Sunday and its true meaning may well become a memory. Observance of a day of rest, we believe, should not be enforced. Its acceptance should be voluntary; willfully observed by the people as a privilege and not as a duty. We earnestly solicit your support in KEEPING SUNDAY FOR A DAY OF REST.

ENCOURAGE MERCHANTS TO OBSERVE SUNDAY CLOSING!

The Choice Is Yours. Now is the Time for Decision. You Can Do Your Part by Doing All Your . . .

Shopping Weekdays, NOT Sundays

This Message Is Paid For By The Following Merchants Who Proudly Display This Emblem

They Deserve Your Support

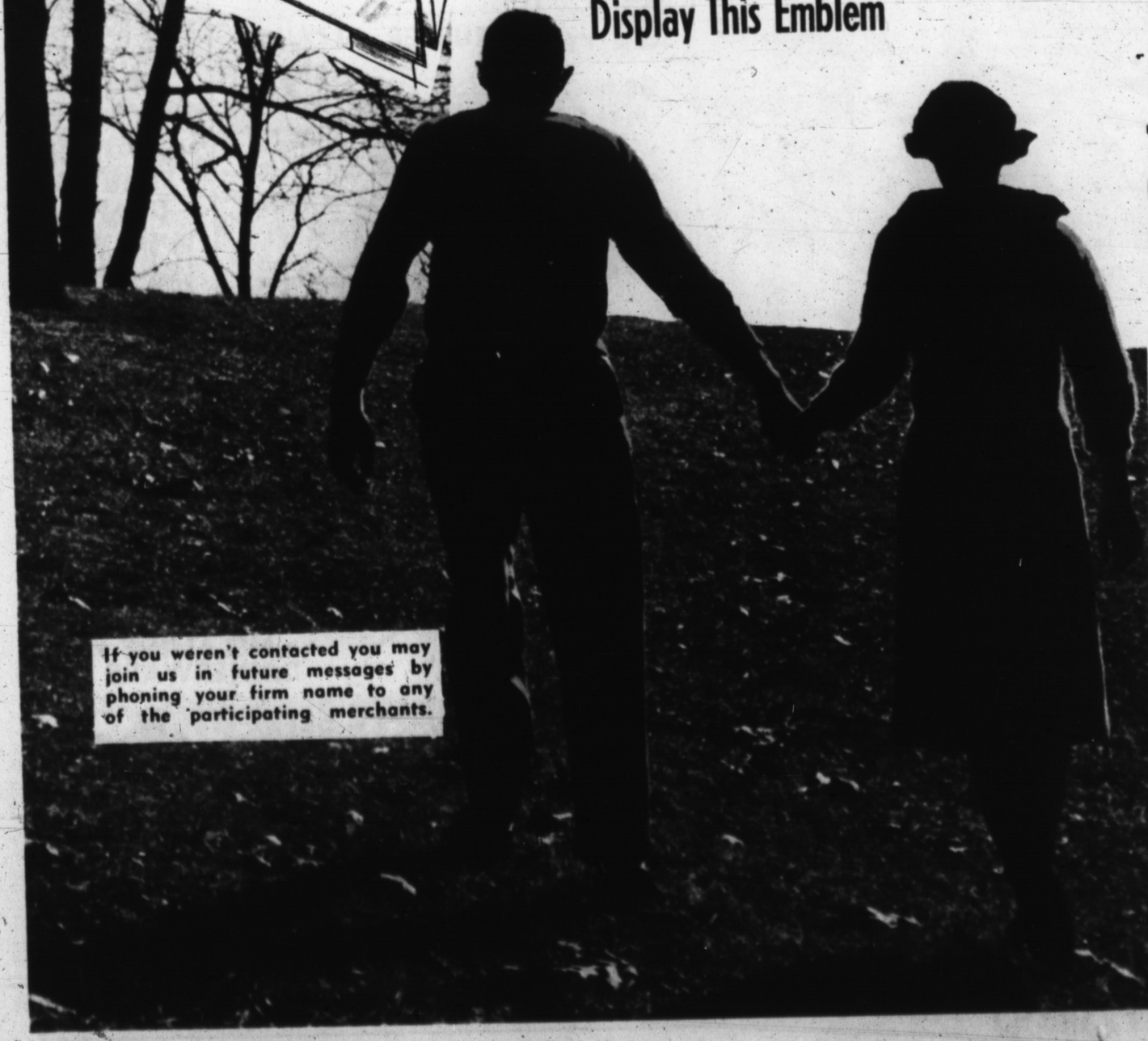

If you weren't contacted you may join us in future messages by phoning your firm name to any of the participating merchants.

The Vogue
Cowan Jewelry
Glenn's Footwear
Littles of Hereford
Hereford Hardware
Leon's Shoes
Rutherfords
E. B. Black Furniture
Cooper's Market
Tannahill's Fabric Mart
J. C. Penney Co.
Hereford Parts & Supply Co.
C. R. Anthony Co.
The Ink Spot
First Printing Co.
Gwynnes Cleaners -
Acme Cleaners
Stan Knox TV & Music

Whites Auto
Piggly Wiggly
Helen's Youth Shop
Kesters Jewelry
Boyd Machine & Supply
Warren Bros.
Sunset Food
City Television
Harman's
Dub's
Lankford's Flowers
McNeil Furniture
Ben Franklin
S & R Appliance
Sunset App. -
Gibson's Discount
Gibson's Pharmacy
Edwards Pharmacy

County Judge Discusses Juvenile For American Legion Auxiliary

County Judge H. C. Williams was guest speaker at the Tuesday meeting of the American Legion Auxiliary in the Rock Club House with a program of 'A Judge Looks at the Juvenile'. Mrs. LeRoy Williamson was program chairman.

Judge Williams said his reason for accepting the judgeship was his interest in the juvenile, and went on to say that first he knows he must be free to think about what is wrong, look at the facts and see what can be done always reminding himself that 'this soul is in his hands'. With God to guide him in his decisions, he lectures the juvenile as a parent should. He uses a rough policy demanding respect from the juvenile who can be broken with proper guidance. The are never declared a juvenile delinquent on first offense.

Mrs. F. S. Smith, reported the judge said that parents are often to blame, not strict enough and set no special time for the child to be home at night. "The juvenile never had it so good," he said. The judge likes to think of the child as the 'ruler of tomorrow' and the 'salt of the earth' hoping always that he is able to say the right thing at the right time. In obstinate cases the final decision is always made in the best-interest of the child involved. His final quote was "But who so shall offend one of these little ones, which believe in me, it were better for him that a millstone were hanged about his neck and that he were drowned in the depths of the sea."

For the business meeting with Mrs. Ira Ott presiding it was announced that the work shop would be in Odessa Jan. 23 and 24. Thirty-nine patients and 13 birthdays were celebrated at the Veterans Hospital hosted by eleven Auxiliary and egion members during December.

Members voted that $5 towards the cost of books for retarded children will be used as a memorial to the late Mrs. Bess Givan. They further voted to offer a $150 scholarship again to an eligible high school graduate. The cost of 16 volumes of books to be used for classes of retarded children at Stanton Jr. High was donated. "Square deal for every child" is the American Auxiliary goal in child welfare.

Mrs. James Durham entertained the Jr. Members at their Christmas party with a story of Christmas customs in Germany and sang songs in German.

Attending were Mrs. Ira Ott, Mrs. Tom Draper, Mrs Fred Higgins, Mrs. Mabel Wagner, Mrs. W. J. Frost, Mrs. Grant Hanna, Mrs. Hazel Sparks, Mrs. Charles Hood, Mrs. R. E. Drager, Mrs. Lawrence Carlson, Judge Williams and hostesses Mrs. LeRoy Williamson and Mrs. F. S. Smith. Members of the American Legion joined them for refreshments following the meeting.

ATTEND STATE CONVENTION — Young Farmers and Young Homemakers attended their joint state convention in Dallas Jan. 7-8-9. Shown preparing for the trip are Mr. and Mrs. Howard Hunter and children, Mr. and Mrs. David Brumley and children, Mrs. J. J. Durham, Mrs. James Dobbs and Cindy Loerwald. Others attending were Mr. and Mrs. Edwin Axe, Mr. and Mrs. Larry Dobbs, Mr. and Mrs. Layton Sawyer, George Zetzsche, Clark Andrews, Jess Robinson, and David Nicholson. (Staff Photo)

Knitting Is Reviewed By Young Homemakers

Mrs. Palmer Norton gave the program of knitting for members of the Young Homemakers Demonstration Club who met Tuesday in the Friendship Room at the First National Bank.

Mrs. Norton demonstrated two types of stitches and displayed several garments including a full-length coat, shift dress and various sweaters. She reminded the group that anyone can knit who really wants to learn and explained that knitting was an old art but had been replaced by machines.

Roll call was answered by a question about knitting. Committee reports were given for the business meeting followed with a discussion of club projects.

Attending were Mrs. Lloyd Smith, Mrs. LeRoy Burgess, Mrs. Dean Bryant, Mrs. Charles Brown and Mrs. Norton.

Timely Topics For La Afflatus Estudio

La Afflatus Estudio Club met Tuesday in the home of Mrs. George Suggs with Mrs. B. F. Markham presiding. Members answered roll call with timely topics on medicine, religion, education, travel, gardening and bits of timely advice.

For the program Mrs. Sam Morgan reviewed 'The Recovery of Family Life' by Elton & Pauline Truelove. Mrs. A. H. Cook gave highlights of 'How To Be A Good Mother-in-law and Grandmother' by Edith G. Neisson.

Members attending were Mrs. B. F. Markham, Mrs. Walter Johnson, Mrs. T. W. Roberson, Mrs. Emmitt Hale, Mrs. Sam Morgan, Mrs. A. H. Cook, Mrs. A. B. Reddell and hostess, Mrs. George Suggs.

'Alaska and Hawaii' will be the program for the next meeting Jan. 19 with Mrs. Johnson as hostess.

'Ideals of Liberty and Justice' and 'The Golden Person in Our Hearts' is scheduled for the next meeting Jan. 19 with hostesses Mrs. Irving Alexander and Mrs. Howard Gore.

Mrs. Bell Gives History Program For Sorority

'Great Moments in History' was the program presented for members of the Xi Epsilon Chapter No. X1729, Exemplar Chapter of the Beta Sigma Phi at their Tuesday meeting in the Community Center.

Mrs. Charles Bell used the events of the exodus of the Hebrew nation from Egypt under the leadership of Moses for her presentation. The story of the sons of Jacob coming to Egypt was used as background material with the account told of the hardships suffered by the Hebrew people as slaves of the Egyptians and their final release by the Pharoah.

Details of the wanderings in the wilderness were told with special emphasis on the majesty of Moses as he followed the leadership of God in bringing his people to the River Jordan, ready to cross into the Promised Land.

Plans for a Valentine dance were discussed and it was decided to be in the hotel ballroom Feb. 13.

Hostess was Mrs. Don Baugous with Mrs. Doc Carter as co-hostess. Other members attending were Mrs. Jack Bailey, Mrs. Harold Beauchamp, Mrs. Charles Bell, Mrs. Bob Brotherton, Mrs. Cletis Corlis, Mrs. Howard Gore, Mrs. Bill Kendall, Mrs. Chuck Laing, Mrs. Jo Miller, Mrs. Van Nichols, Mrs. Hicks Roberson, Mrs. John Schneider, Mrs. Max Stipe, Mrs. Larry Summers, Mrs. C. C. Williams and Mrs. Ann Woodward.

Because London is located on the estuary of a tidal river near the humid Essex marshes, it has always had the type of soupy fogs that have been plaguing the eastern United States.

One Cost Covers All!

Protect your home, its furnishings and your personal property against damage or loss. This packaged protection is all yours for one low premium. See us today for peace of mind at bargain cost.

Hereford Insurance AGENCY and Deaf Smith County Abstract

Elizabeth Witherspoon
Don Baugous
Benny Cooper

323 N. Sampson
EM 4-0850

Gas Light
Now Open Evenings

Lunches served 11:00 a.m. 2:00 p.m.
Dinner served 6:00 - 9:00 p.m.

No reservation necessary

CLOSED SUNDAY EVENINGS AND MONDAY NOON

Open Monday Evening

Gas Light

239 Ave. D. EM 4-2556

Read The Classified
Classifieds Get Results

PERRY'S
5 - 10 & 25c STORE
233 N. Main St.
FREE CANDY For The Kiddies

SUPER DUPER SPECIALS
MONDAY through SATURDAY

YARDS of BARGAINS!
BEAUTIFUL DRESS MATERIALS
4 YDS. FOR $1.00
You've never seen such beautiful materials for so little money. Wash and wear prints, delux prints, shirtwaist prints, delux solids, colorama solids, and other lovely materials. Don't miss out on these wonderful values. YOU'LL SAVE PLENTY.

800 YD SPOOL SEWING THREAD
JUST 33¢
Yes! we said 800 YDS

RUBBER GLOVES
17¢ Pr.
Irregulars of fine quality rubber gloves that sell regularly for 39c. Protect your hands for just a few pennies.

30 INCH NYLON HEAD SCARVES
Special 27¢

8-CUP ALUMINUM PERCOLATOR
ECONOMICAL, EFFICIENT, EASY-TO-CLEAN ALUMINUM
99¢

36x87 INCH PLASTIC DRAPES
DOLLAR VALUES
57¢ PAIR

BIG BIG ASSORTMENT PLASTIC ITEMS
- MEASURING SPOON SET
- MEASURING CUPS
- SCOOPS
- BUTTER DISHES
- ASSORTED FUNNELS

and several other items.
ANY ITEM 9¢

27x48 INCH HI-LO RUGS
$2.98 VALUES
BEAUTIFUL COLORS
$1.77
HURRY!

SAVE A LOT

•• MELAMINE •• DINNERWARE
• Guaranteed Against Breaking, Cracking, Chipping or Staining.
34-PC. SET
8 Decorated Dinner Plates
8 Fruit Dessert
8 Cups
8 White Saucers
1 each: Serving Bowl, Platter.
9.99 SET
• Safe in Dishwashers . . . Colors Will Not Fade . . . Virtually Indestructible.

TEFLON®
No need to scour this pan, ever — because food never sticks!
DuPont TEFLON® 10-inch FRY PAN
2.99 VALUE
SPECIAL $1.66

Discover the difference in the '65 Chevrolets
(As different from other cars as they are from each other)

Chevrolet Impala Sport Coupe

CHEVROLET—As roomy a car as Chevrolet's ever built.
When you take in everything, there's more room inside this car than in any Chevrolet as far back as they go. More room for shoulders and feet. So, besides the way a '65 Chevrolet looks and rides and is powered, we now have one more reason to ask you: What do you get by paying more for a car—except bigger monthly payments?

Chevelle Malibu Super Sport Coupe

CHEVELLE—The most popular intermediate-sized car you can buy.
Of all the cars its size, Chevelle is the biggest seller. Why? Because of its Full Coil suspension ride. Because many models come with thick carpeting, vinyl interiors. Because you get so much for your money.

Corvair Corsa Sport Coupe

CORVAIR—The only rear engine American car made.
You should read what the car magazines say. They think there's nothing else this side of the Atlantic that can touch Corvair's styling and ride. They say that a Corsa with 180-hp just has to be tried.

Chevy II Nova Sport Coupe

CHEVY II—As economical a car as you can own, but....
But those rust-resisting rocker panels and self-adjusting brakes have never been in more beautiful surroundings. Come see what expensive looking styling and yards of luxurious upholstery can do.

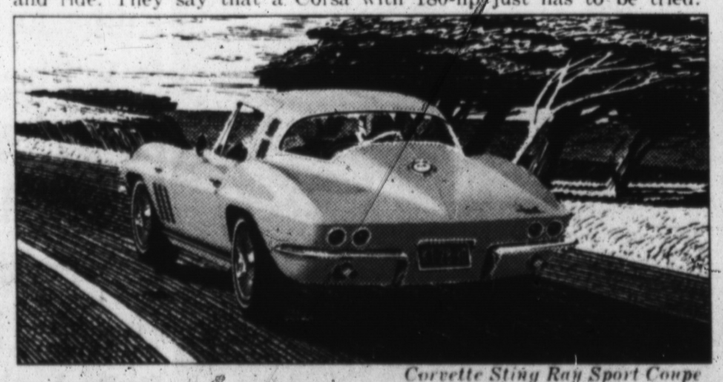

Corvette Sting Ray Sport Coupe

CORVETTE—The only true sports car America makes.
Now everybody claims to have a "true" sports car. But other dealers can't say they have one available with a fuel-injected V8, as Corvette does. Or with 4-wheel disc brakes. Or with a clear conscience.

Drive something really new—discover the difference at your Chevrolet dealer's
Chevrolet • Chevelle • Chevy II • Corvair • Corvette

CHEVROLET

ORSBORN CHEVROLET-OLDS

42-3765

Texas Interstate Highway Program Pacing All States But California

AUSTIN (Special) — One day in 1965 Texans will have another item for their celebrated grab-bag of brags.

On that day the Texas Highway Department will have built more miles of Interstate Highways than any other state even plans to build under the current Interstate program, expecting only California.

To put it another way, Texas in 1965 will have attained as many Interstate miles in about half the time as any other state, save one, will build in the Interstate program's entire 15-year construction-span.

More Than 1,600

Texas will arrive at this point when, some time in 1965, it will have opened 1,623 miles of Interstate Highways to traffic. That's the number of miles to be built by 1973 by the state of Illinois, which ranks behind Texas and California in extent of its Interstate Highway system.

"In other words," says State Highway Engineer D. C. Greer, "it may be assumed that in 1965 Texas will have more miles of Interstate Highways open to traffic than any other state except California will build by 1973. And the Texas Highway Department will have achieved this mark eight years before the scheduled completion date of all the nation's Interstate highways.

Texas was pretty close to its new record at the end of 1964. On December 1, the Interstate Highway system under rubber in Texas totaled 1,372 miles. Of the total, 1036 miles were complete to full Interstate standards while 336 miles were complete to stages adequate for present traffic.

Includes 3,025 Miles

Moreover, 366 miles of Interstate Highways were under construction to full Interstate standards, while 108 miles of I. H. routes were under "stage" construction.

The total Interstate Highway system designated for Texas is a superhighway grid of 3,025 miles. California has a designated Interstate system of 2,173 miles, of which 854 were open to traffic on October 1.

Texas has built more Interstate Highway miles than any other state. What's more, it has built them cheaper. Interstate construction cost in Texas averages about $610,000 a mile, vs. about $1 million a mile nationwide.

In all, during the first 11 months of 1964, Texas added about 110 miles of Interstate Highways (complete to full standards) to its highway system, generally acknowledged the nation's finest as well as its most extensive.

On Other Fronts

On other highway fronts, too, the Texas Highway Department totted up an impressive 11-month box score at year's end:

1. More than 900 miles of Farm to Market Roads had been added to the system during 1964. The Primary Highway system of U. S. and State-numbered highways had stretched by 43 miles.

2. The designated overall highway system in Texas was nearing a total of 66,000 miles. The designated system, which includes all highways now open to traffic plus highways financed for construction in coming months, breaks down like this: Primary highways, 25,701 miles; Farm and Ranch to Market Roads, 37,087 miles; Interstate Highway, 3,025.

3. No working day dawned in Texas in 1964 during which less than 1000 new highway miles were under construction over the state.

4. The Texas Highway Commission authorized $20 million for the betterment of Texas highways specifically to enhance their safety.

GAVE AWAY HIS RAILROAD

CLEVELAND (AP) — The retirement of Malcolm C. Smith from railroading is complete. The former vice president and general counsel for the Erie-Lackawanna Railroad Co. has donated his $10,000 model railroad collection — including 40 locomotives, 200 cars and a full mile of tracks, sceneries and operating devices — to the Boys Club of Cleveland.

Smith explained that retirement plans for himself and his wife mean winters in the Caribbean and summers in a New York apartment, making it almost impossible to take along the train collection.

ADRIAN NEWS

Adrian Service Conducted For William Maupin

By ANN BEAVERS
Brand Correspondent

William Patrick Maupin, 64, died Wednesday morning in the Adrian Mercantile Store where he was employed. He was pronounced dead at the store by a justice of the peace at 10:40 a.m. Mr. Maupin was a member of the Adrian Church of Christ.

Surviving are his wife Millie Mae Maupin; sons, Pat of Amarillo, Nolan of Santa Rosa, N. M.; daughters, Mrs. Evelyn Tarver and Mrs. Sylvia Jackson of Wellington, Mrs. Cathrine Brown of Adrian and Mrs. Linda Peters of Romero; brothers, Charley and J. B. of Concret, Wash., Lee of Ima, N. M., and Mickey of Turkey; sisters Mrs. Ella Shubert of Adrian, Mrs. Winnie Parmer of Truth or Consequences, N. M., Miss Jessie Maupin of Seattle, Wash, Mrs. Janie Monk of Melrose, N. M., and Mrs. Jewell Tucker of Portales, N. M. and 15 grandchildren and 4 great-grandchildren.

Funeral services were at 10 a.m. Friday in the Adrian Church of Christ with Joe Lomax, associate minister of the Southside Church of Christ of Amarillo, officiating. Burial was in the Vega cemetery under the direction of Blackburn-Shaw Funeral Directors of Amarillo. Pallbearers were Bill James, Bill Ashby, Ray Brown, Jake Fortenberry, Fred Harwood, John Whaley, Dean Whaley and Marion Kinsey.

Mr. and Mrs. Les Gilliam and Diana and Mr. and Mrs. Sandy Ferguson of Vega were Friday night supper guests of the Jimmy Dawson family.

Billie Dawn and Dusty Johnson from Amarillo spent the week with their grandparents, the P. N. Johnsons.

Visitors in the Austin Gamble home over the holidays were Mr. and Mrs. Don Gamble and children of Spearman and Mr. and Mrs. Johnny Gamble and children of Bovina, Leslie and Terry stayed until Sunday and were returned home in Spearman by their grandparents.

CAMP FIRE GIRLS REPORT

Members of WaCunYa Camp Fire centered their attention on bowling at their regular meeting on Tuesday afternoon, as they worked on the sports and games section of Group Torch Bearer for junior high girls.

Mrs. Glenn Watts served as sports specialist, instructing the girls in bowling etiquette and giving them pointers on stance and correct handling of the ball. Each girl took a turn at keeping score, in order that she might be more familiar with the game.

Attending were Sue Easley, Mary Robinson, Jean Anne Gore, Kay Golden, Ginger Gholson, Deniese Daniels, Susie Gooch and Luann Kendall; with guests Sue Victor, Shaun Sigman and Judith Morrison from Cuntinta Camp Fire group. Mrs. John Gooch is leader of WaCunYa.

A short business meeting concluded the afternoon.

Slacks and sweatshirts predominated last Saturday night at the Community Center, when the Junior Hi Camp Fire Cabinet sponsored an impromptu "come as you are" party.

Games and dancing furnished the entertainment for the youngsters, with the registration list including Denise Daniels, Sue Easley, Becky Bell, Ginger Gholson, Valerie Dennie, Susie Gooch Jean Anne Gore, Julia London, Mary Robinson, Kerri Dameron, Kathy Phillips, Peggy Summers, Becky Edelmon, Camille Langley, Marilyn Smith, Martha Baker, Dianne London, Prissy Crume, Cynthia Lea, Debbie Gholson, Debbie Boardman, Mary Sue Neff, Danny Boyer, Bill McMinn, Russell Phillips, Douglas Greeson, Tom Lesley, Brice Hunter, Wayne Winget, Johnny Gooch, Bill Benefield, Lonnie Coffey, Eddie Robinson, Paul Hamilton, Johnny West, Mark Woodward, Larry Lance, Mike Higgins and Tim Northcutt.

Sponsors of the Junior High groups are Mrs. Louis Lea, Mrs. John Gooch and Mrs. Bill Dameron.

Card Of Thanks

We want to express our sincere thanks to all the friends and neighbors who have contributed to the Henry Fund. Your help has been deeply appreciated.

Fred Henry family

The last time Scotland Yard moved was in 1890, when lack of space forced London's policemen to leave their original headquarters at No. 4 Whitehall Place, adjoining Scotland Yard.

According to gastronomes, the first version of the hamburger turned up on medieval menus in Baltic states. People often ate raw beef shredded with a dull knife.

E. E. Fridley Insurance Agency has been sold to Lone Star Agency. We thank all customers for their business in the 23 years that we were in the business. The Lone Star will take good care of you, our customers. The business will be written in Cravens-Darger and Co., same as the one we had your business. See Lone Star Agency's new office, it is one of the finest in the Southwest.

E. E. Fridley

Save 50%

DOROTHY GRAY

cellogen

Hormone Cream

4 oz. size $2.50 plus tax

Regularly 5.00

A complete treatment for mature skin, Cellogen is offered at half-price for a limited time. Stock up now on the original hormone night cream that can make the young difference in your skin.

ROGERS DRUG

241 N. Main EM 4-2344

SEE HEREFORD'S NEWEST

MEDALLION HOMES

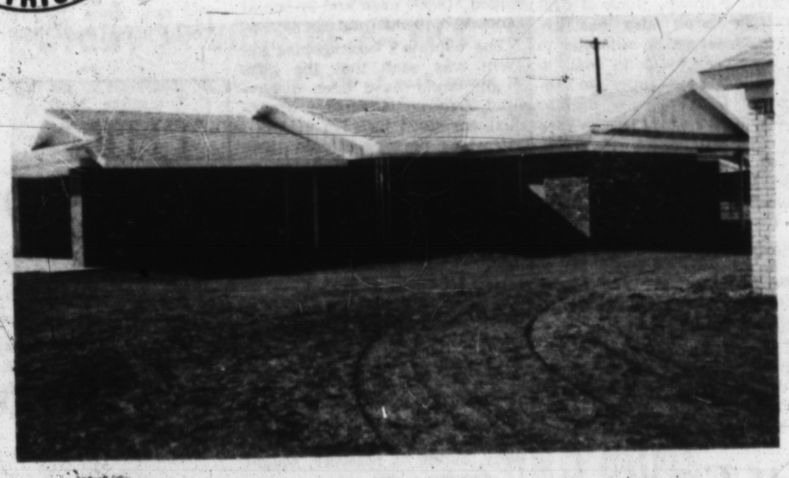

Register For

Door Prize

All Electric Yard Light

During Open House - TODAY, 1-5 P.M.

225 & 227 ELM STREET

Lindsey Construction Company, Inc.

LIVE BETTER... Electrically

The ELECTRIC Company

SOUTHWESTERN PUBLIC SERVICE COMPANY

- All-Electric Kitchens
- Light for Living
- Full Housepower
- 3 Bedrooms
- 2 Baths
- Large Family Rooms

Penneys
ALWAYS FIRST QUALITY

STARTS TOMORROW! COME SAVE!

STORE HOURS
Weekdays 9 to 6
Saturdays 9 to 9

CLEARANCE

All Famous Penney Brand Sheets REDUCED!

Nation-Wide® PENNEY'S LONG-WEARING COTTON MUSLINS! All perfects! Lab-tested!

1.49 white

Twin 72" x 108" flat or ELASTA-FIT bottom sheet.

Full 81" x 108" flat or ELASTA-FIT bottom sheet 1.66

Cases 42" x 38½" ..... 2 for 78c

Pencale® PENNEY'S FINE COMBED COTTON PERCALES!

1.77 white

Twin 72" x 108" flat or ELASTA-FIT bottom sheet.

Full 81" x 108" flat or ELASTA-FIT bottom sheet 1.97

Cases 42" x 38½" ..... 2 for 99c

NATION-WIDE AND PENCALE FASHION COLORS AT COMPARABLE SAVINGS!

All these best-selling Adonna foundations and more...reduced!

SAVE $1
Add-a-size bra of cotton broadcloth, foam rubber cup lining, adjusts to "in-between" sizes. 32-38A, B, C.
NOW 2 for $3

SAVE $1
Long-line cotton bra with 2" waistband, light boning. Elasticized back. 34 to 42B, C, 34 to 44D.
NOW 2.98

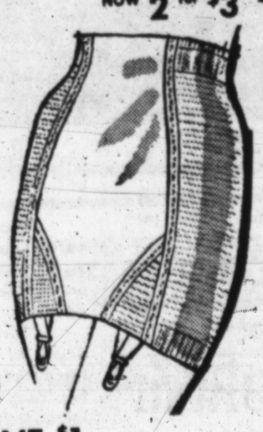

SAVE $1
Cuff-top girdle in proportioned lengths, down-stretch elastic panels. Petite, Regular, Tall. Sizes S, M, L, XL.
NOW 3.98

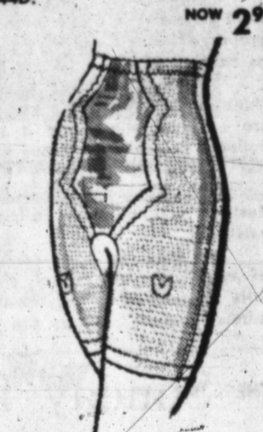

SAVE $1
Long-leg panty girdle powered with nylon. Stretch back, tummy panels, garters. S, M, L, XL.
NOW 3.98

PIECE GOODS BONANZA

CHAMBRAY AND GINGHAM BUYS 44c yd.	BETTER COTTON VALUES! SAVE 38c yd.
BIG SAIL CLOTH SPECTACULAR! 58c yd.	WONDER WASHABLE WOOLENS REDUCED 1.99 yd.
PENNEY'S NEWEST REGULATED PLUS 88c yd.	PENNEY'S FAMOUS ZANTREL COTTONS 59c yd.
4 YARD PERCALE DRESS LENGTHS 4yds. $1	PRINT AND PLAIN COTTON FLANNEL 3 yds. $1

EARLY BIRD SPECIALS! LIMITED QUANITY AND SIZES! BIG REDUCTIONS!

Boy's and Girls Winter Caps 1.50	Women's Better Dresses $4 $6 $8 $10	Plain or Printed Infants Sleepers 1.44	Men's Nylon Utility Jackets 5.44
Notebook, Paper, etc. School Supplies 50c	Reduced Women's Sweaters 3.88 4.88	Flannel & Challis Assorted WO's Sleepwear 1.99	Men's Cotton Plaid Flannel Robes $3
Sizes 2 to 7 Acrilon Boys Knit Shirts 99c	Women's Better Blouses 2 for $3	Twin or Full Size 5 Yr. Elect. Blankets 11.88	Men's Short & Long Sleeve Sport Shirts 3 for $5
Entire Stock Boy's Jackets $8	Reduced Women's Ski Jackets $9	Extra Large Kapok Pillows $2	Men's Wool and Rayon Sport Shirts $4
Entire Stock Girls Jackets $8	Women's Corduroy or Suede Jackets $12-15	All Purpose Terry Guest Towels 5 for $1	5 Only Men's Dressy Sport Coats $12
Boy's Flannel and Knit Pajamas 1.44	Women's Winter Dress Coats $17.88-20.88	Screen Print Terry Kitchen Towels 2 for 88c	15 Only Men's Pile Lined Surburbans $12
Entire Stock Boy's Sweaters $2 $3	Entire Stock Repriced Girl's Sweaters $2 $3	Decorative Printed Pillow Cases 2 for $1	3 Only Men's Lined All Weather Coats 14.88
Boy's Flannel Shirts 4/$5 Hooded Sweat Shirts $1.50	Bath Towels ....2 for $1 Face Towels ....3 for $1 Wash Cloths ....6 for $1	Men's Plaid Cotton Flannel Shirts 1.50 $2	FAMILY SHOE CLEARANCE!

CHARGE IT TODAY! AT PENNEY'S 313 N. MAIN, HEREFORD

THE SUNDAY BRAND

Editorials

Page Four — The Sunday Brand, Hereford, Texas, Sunday, Jan. 10, 1965

Sugar Beets Provide No Panacea -- But They Help

What effect has the sugar industry had on our economy?

This question undoubtedly is kicked around more today than any other single topic. To be sure, it is a many sided question.

Business leaders, faced with glowing reports concerning the growth of Hereford, but finding little consolation at the cash register, tend to discount the effect of the industry.

Farmers, too, are quick to criticize due to the high cost of producing the beets. And we suppose we might be better off growing milo if allotments were available.

Or even better, cotton, due primarily to the fact that three waterings on the average will make a cotton crop, compared to an average of five for milo, and perhaps twice that for sugar beets.

But the fact remains that additional acreage for these basic crops is not available.

Deaf Smith Countians have, for many years, been seeking a non-surplus cash crop to grow on acres not now in cultivation. Diminishing allotments on both wheat and milo have left many acres idle, and from idle acres come little profit. Sugar beets are helping to fill this void.

The addition of an approximate 11,000-acre cash crop in Deaf Smith County can mean better than $1.35 million additional dollars farm profit (based on an average net profit of $125 per acre) and in the long run, an opportunity for prosperity to main street and beyond.

True, the local merchants have not, on the average, "set the world on fire" profit-wise in 1964. But many things enter into the picture, and we're convinced that without the additional income from the sugar beet acreage, we would all be "singing the blues."

To begin with, few if any of our dry-land farmers put a combine in the field in 1964. This segment of our economy "struck out" due to lack of moisture, leaving a tremendous hole in the economy. Along with this failure came losses to the cattlemen in late 1963 and early 1964. Again, the loss from this segment of our economy has left a void.

To top it off, the irrigation farmer has been faced with increased costs due again to the lack of rainfall. In many instances, yields were down as a direct result of lack of water at the proper time.

This narrowing of the profit margin has hurt. It leaves less money to spend on the non-essentials which we all enjoy.

But in spite of the problems, and there have been many, the general economic picture for the Hereford area is bright. Hereford's banks this week reported record deposits, jumping from $22 million in January 1964 (a record in itself) to over $24 million in 1965.

The population continues to increase and the building industry is still making new records as we move into a new year.

Not only has the beet sugar industry added millions of dollars gross income to the area, but the placing of the Holly mill at Hereford has attracted a number of relative agricultural businesses and industry. All add up to additional dollars gross income.

Water consumption on the other hand is a problem. Another of the many facets of the overall picture.

It is true that average water used on beets is greater than on many other crops. And we would be the first to urge a concerted and continued conservation program in this field. Water, like the land itself, is imperative to our continued prosperity and should be used wisely and diligently.

But it must be used to benefit the people. Available water that isn't used is worth little more than no water.

Stepping back then, and looking at the situation objectively, we believe that Deaf Smith County has indeed been given the "goose that layed the golden egg."

Future years should prove that "the beet sugar industry" has had a tremendous economic impact on our area, perhaps paralleling the coming of the vegetable industry in the late '40s.

More Industrial Colleges Needed

Unemployment problem? Ever try to find a secretary?

An old adage that "there are lots of generals in the Army, but the sergeants run it" came to our attention recently while browsing through a pamphlet from a new commercial and industrial arts college, and it appears to us that we have sorely neglected the training of the "sergeants" of the business world.

In the face of a nationwide unemployment problem, it is rather ironic that certain groups of skilled employees are as "scarce as hen's teeth."

Secretaries, typists and business machine operators are badly needed in this era of automation, and it seems that our colleges are doing precious little to turn out the "sergeants".

It is encouraging then to see new industrial and business colleges come into existence.

We hope the trend continues. The idea of making "chiefs" of all the people is a little far-fetched to say the least. We need a few "Indians" to turn the wheels.

THE Sunday Brand

Established 1948
Published every Sunday at 130 W. Fourth
Hereford, Texas 79045

TEXAS PRESS ASSOCIATION MEMBER 1965

NATIONAL EDITORIAL ASSOCIATION 1964 SUSTAINING MEMBER

James M. Gillentine, Editor and Publisher
Melvin Young, Managing Editor
Dudley Lynch, News Editor
Bill Penn, Adv. Mgr.
Lee Brown, Mech. Supt.

Entered as second-class matter July 6, 1948 at the post office at Hereford, Texas, under the Act of March 3, 1879. Second-class postage paid at Hereford, Deaf Smith County, Texas. Subscription Rates: Zone 1, $4.00 per year; Zone 2 and above, $5.00 per year. With the Hereford Brand, both papers, Zone 1, $4.95 per year; Zone 2, $6.15 per year. Carrier, delivery, 60c per month. Single copies 15c each.

Classified advertising rates: 6c per word first insertion (60c minimum; 4c per word each additional insertion.)

State of the Union

The President's State of the Union message was quite a package. In giving his plans for building the Great Society, he left no doubt that it will at least be great in scope, as he touched on nearly every phase of American life from labor law to the arts.

Setting the course for American foreign policy during his administration, the President indicated that this nation will seek peace, but not peace at any price. Though we are ready to be good neighbors to all, he said, "we cannot be indifferent to acts designed to injure our interests, our citizens or our establishment abroad."

Though this is couched in the language of generality usually found in foreign-policy speeches, the President's words reinforce the belief that foreign demagogues may find it somewhat more dangerous to pull the eagle's feather during the next four years.

The President's answer to the question, "Why are we in Viet Nam?" is a laudable one that should be carefully studied by all Americans:

"We are there, first, because a friendly nation has asked us for help against communist aggression. Ten years ago we pledged our help. Three presidents have supported that pledge. We will not break it.

"Second, our own security is tied to the peace of Asia. Twice in one generation we have had to fight against aggression in the Far East. To ignore aggression would only increase the danger of a large war."

As for Mr. Johnson's domestic program, the comment was made that it is a "blueprint for paradise." His over-all goals — to keep the economy growing, to increase opportunity, to improve the quality of life for all — have been human goals for eons. But when the President got down to specifics, he seemed to have some ideas on how to reach those goals that are highly questionable.

Many of the proposals are leftovers from the New Deal, Fair Deal and New Frontier. They are as disturbing now as they were when first proposed. Massive federal aid to education, medicare under Social Security, price-wage "guideposts" — these are longer steps toward total federal control and the welfare state.

The promise of changes in the Taft-Hartley law, including the section on right-to-work laws, may be political dressing for the unions' benefit. The president said that he hoped to "reduce conflicts." If he plans to reduce conflicts by making every American worker join a union before he can get a job, there will be many who will wonder if the Great Society is worth the cost.

Much that the President said has been said before. Some of his proposals may have been made for effect, for it seems unlikely that Congress will be willing to remake America in one year or in four. Most important is the question of financing. Skilled as he is, President Johnson cannot form a government that is all things to all men and at the same time reduce waste, increase efficiency and hold down spending.

—Dallas Morning News

'Higher And Higher'

MORRISON HOTEL DOOMED

Memory Of Chicago Landmark Lingering

By EDWARD S. KITCH
Associated Press Writer

CHICAGO AP — The Morrison Hotel's days are ending, but the memories are lingering.

The last guest has checked out, the babble of bellboys and conventioneers has faded and the furnishings are on the auction block.

The closedown of the 46-story Morrison, once the tallest hotel in the world, winds up more than a century of turbulent real estate dealings.

The hotel's site — the corner of Clark and Madison Sts. in the Loop — originally was purchased in 1838 by Orsemus Morrison for $250.

Morrison came to Chicago in 1833, hired to clear a channel linking the Chicago River with Lake Michigan. It enabled ships to navigate the river inland to Chicago, then a village of 250 persons.

Morrison became Chicago's first coroner.

A modest hostelry was built on his swampy bit of land south of the river in 1860.

The Morrison now is owned by the First National Bank of Chicago, the bank also has acquired three acres adjacent to the hotel and plans to build a $60 million skyscraper to enlarge its facilities.

Back in 1871, the Chicago Fire destroyed the first Morrison Hotel and all its records. Two years later, an eight-story hotel was erected. The famed Boston Oyster House was established by John S. Wilson the same year in the basement of the hotel. It became a popular Midwestern center for seafood specialties.

Series of Misfortunes

A short time later, ownership of the ground passed into other hands. It began when the wife of Capt. Edward W. Morrison, nephew of the original owner, was visited by a lacemaker whose son was crippled.

Mrs. Balbena Morrison was so moved by the woman's story that she gave away her husband's coat. Resting on a chair, it contained $79,000 cash and an equal amount of bonds and securities.

The captain's bookkeeping system was such that the gifts might never have been discovered, but the lacemaker broadcast her good luck.

Various persons offered their services to help Capt. Morrison recover his property. A few years later the captain was sued for some of these services and judgements were secured against him.

His attorney is said to have suggested: "If you have no property, the judgment is not good. Deed everything to me and they can't collect."

The captain signed away the Morrison site and everything else he possessed.

When the Central Trust Company, acting as receiver, sought to assemble his assets, they were able to collect $11.73.

Several years of litigation followed. The Morrison fortune had swelled to $3 million and was turned back to Capt. Morrison in 1922.

Capt. Morrison, who was a seaman on a whaler and was Chicago's first fire chief, died at age 93, in 1929. A trust fund was set up from his estate to provide for an old people's home.

Tallest in the World

Harry C. Moir, who had worked as a waiter in a LaSalle Street restaurant, acquired control of the Morrison property during its receivership. He set out in 1903 to make the hotel the largest in the world.

The first two 21-story units were completed in 1911 and 1916. The 46-story section, which earned the hotel the title of the "tallest hotel in the world," was completed in 1925. (The Americana Hotel, New York, completed in 1962, now is the tallest.)

The final 21-story unit was completed in 1931. It brought the guest room facility to 2,210 rooms. In 1937, the fourth section was sold for taxes as the Chicagoan Hotel and was operated separately.

In 1953, the Chicagoan was purchased by the First National Bank of Chicago and leased to the Morrison Hotel for operation.

'That Morrison Crowd'

Meanwhile the Morrison was building a colorful reputation as

See MEMORY, Page 6

Organization Of Farm Loan Assn. Is Completed

50 YEARS AGO

The organization of the Hereford National Farm Loan Association of Hereford, covering the counties of Deaf Smith, Parmer, Randall and Castro has been completed, so far as the local organization is concerned, they having fourteen applications for loans, aggregating over $90,000 which at 5 percent interest of the amount of loans, placed in the Capital Stock of the Association give the organization a working capital to begin with of $4,500.

Last week through an oversight, we failed to state that the minstrel show given by the local talent under the auspices of the U. DC's was a pronounced success. There were 22 of our popular young people who took part in this masqued medley of mimocry. And those present say that each one acquited themselves with great credit. There were many side splitting local jokes, which pleased the large audience. Although the entertainment was given on one of the most inclement evenings of the winter, the attendance was good and the receipts totaled $87.35, which will be expended for a noble cause.

10 YEARS AGO

Deaf Smith County and the Hereford territory received recognition this week when Luther Lesly receive a charter designating him as "Most Outstanding Supervisor" in Soil Conservation District No. 142. The plaque covers work done by Mr. Lesly toward general soil conservation practices and was presented through the Texas Bank and Trust Company of Dallas.

Mr. and Mrs. Jed Miller of Lubbock spent Christmas with Mr. Miller's parents, Mr. and Mrs. H. E. Miller. Miller is taking a pre-medical course at Texas Tech in Lubbock.

Panhandle Paragraphs

Retail stores in Swisher county chalked up sales in the amount of $16,683,000, which topped the previous year's $16,268,000. How large a volume this was is indicated by the fact that it represented .0066 percent of the nation's retail business, whereas, on the basis of local population, its quota was only .0062 per cent of the national.

—The Tulia Herald

—PP—

According to financial statements of the two local banks here and one at Hedley, deposits hit an all time high for the fifth year in a row with nearly 14 million dollars on deposit at the close of business Dec. 31.

—The Donley County Leader (Clarendon)

—PP—

Cotton growers from over the north part of the county, who were friends of the late Tom Whitson, along with several from Wellington, met on New Year's Day and gathered Mrs. Whitson's cotton crop, 37 bales.

—Wellington Leader

—PP—

On the local scene, 1964 will be remembered as the as the start of a tremendous city-wide improvement project; it will be viewed, by many, as the year citizens of Littlefield put away their personal feelings for the sake of progress. Many will look on 1964 as the year Littlefield started to come into its own, on a number of fronts.

—Lamb County Leader (Littlefield)

—PP—

It just happened that a month or so before the "regular" plates were sent to the various counties, the Highway Department sent out some sample plates, apparently to show what the new plates would look like. The poop from Austin that accompanied the new plates says the vowels and the letter "Q" are not used to eliminate undesirable spellings. The sample plate they sent to the Hamilton Tax Office read: "SAM OOO". Now, we are insulted because we don't happen to think that SAM is such an "undesirable word." I think I'll start groundwork for a new organization the initials for which would be: COTWNHTLMOBAVWWTLPCB — 1966, meaning, "Committee of Texans Whose Names Have Three Letters, The Middle One Being A Vowel, Who Want Texas License Plates Changed By 1966."

—Sam Logan in the Hamilton Herald News

—PP—

Gift suggestion: Next year, for the girl who returns everything, why not give her a boomerang?

—Arlington Citizen

—PP—

Muleshoe's New Year's holiday can be summed up in one word — "Quiet". And to cap it all off, the county jail, which also doubles as the city bastile, was standing wide. There wasn't even a drunk sleeping it off inside those stone and iron walls Saturday morning.

—Bailey County Journal (Muleshoe)

—PP—

Big Brothers of Amarillo will make a concentrated effort to recruit many new volunteer Big Brothers during Big Brother Week, Jan. 10 to 17. The Big Brother "One Man — One Boy" formula establishes a therapeutic friendship between a man and a boy who is without the influence of such a figure in his life.

—Amarillo Citizen

—PP—

From Jan. 1, 1964 through Dec. 30, 1964, building permits issued in Colorado City totaled $287,090, City Hall records show. Even with no major industrial building during the year just ending, construction in the commercial category totaled $197,000.

—Colorado City Record

—PP—

Have been wondering if they're planning any New Year's revolutions in Central America . . . It's been a while you see, since they've had a first-class coup down there. Could it be that they're slipping?

—Jerry Jackson in Brownfield News

THE BOOTLEG —Philosopher

Editor's note: The Bootleg Philosopher on his bindweed grass farm may have his tongue in his cheek this week, but we couldn't tell till he shaves.

Dear editar:

Since I never did believe in throwing something away till it was worn out — except maybe a few tax laws I could mention — I was looking over my last year's New Year's resolutions and found they are in such good shape, most of them not even used at all, that I just adopted them for this year and settled down to reading a part of a newspaper which some New Year's celebrant had tried to make a pointed hat out of and lost out of his car on a road near this farm.

Up near the peak of the hat I found an article that said Russia is now going to experiment in an effort to get its agricultural production stepped up.

What it's going to do is employ the profit motive, in the hope the Russian farmers will have an incentive to work harder and produce more.

Say, this sounds like a good idea and what I'd like to know is why don't we try it in this country?

Oh, I know we use it in most lines, like meat markets, grocery stores, medical practice, law practice, construction, manufacturing, banking, television, radio, newspapers, public office, but I don't know why nobody has ever thought of trying the profit system in farming and ranching.

Surely we're not going to sit back and let Russia forge ahead of us in agriculture. When Russia got the jump on the world by putting the first satellite in orbit, what did we do? We tripled our funds for space exploration and caught up.

Clearly, the thing for Washington to do now is to triple the payments to us farmers and let us get our profits up to the general level. The profit motive is fine in farming and ranching, but it's no substitute for profit itself. The motive is fine for planting, but nothing beats a profit at harvesting.

By the way, I don't know how I came out with this Bindweed farm in 1964. I had most of my records written down on the inside of the door to my barn, but it fell off face down during a rain storm and I can't make heads or tails of them

Yours faithfully,
J. A.

Caramel Sauce From Kentucky

By CECILY BROWNSTONE
Associated Press Food Editor

NEIGHBORS COME up with the best ideas! At a get-together on our street, when I served caramel sauce (over vanilla ice cream) a next-door friend volunteered to give me her recipe for the sauce as it was made in her part of Kentucky.

What an interesting combination this turned out to be! In the Bluegrass State one fine cook had added candied fruits and whole toasted almonds to the caramel.

Here's an up-to-date version of this treat. It's made with the candied fruits and peels that are packed in spanking-new fashion in moisture-tight packages. The container is made from rigid polyethylene, and it's covered with see-through plastic. Packed this way, the fruits and peels stay moist and fresh tasting. The toasted slivered almonds called for in this recipe are the convenient kind that come in cans.

Kentucky Caramel Sauce is not only delicious over ice cream — it's also great over squares of white cake topped with whipped cream. And another idea: serve it over cream puff or eclair shells filled with ice cream.

KENTUCKY CARAMEL SAUCE

1 1/2 cups firmly packed light brown sugar
1 cup light cream
1/2 cup butter
1/2 teaspoon salt
1 cup mixed diced candied fruits and peels
1/4 cup toasted slivered blanched almonds

In a heavy saucepan, stir together the brown sugar, 1/2 cup of the cream, the butter and salt. Cook, stirring often, to 232 degrees on a candy thermometer or until about 1/2 teaspoon of the mixture dropped into about 3/4 cup very cold water forms a very soft ball. Cool for about 5 minutes. Stir in the remaining 1/2 cup cream, the candied fruits and peels and the almonds. Serve warm or cold. Makes about 2 1/2 cups. Sauce may be stored in a tightly covered jar in the refrigerator for several weeks; to serve, allow sauce to stand at room temperature for several hours or reheat over hot water.

SUNDAY DINNER

Special seasonings distinguish this roast chicken.

Mary Greene's Roast Chicken
Oven Potatoes Green Peas
Frosted Cake Beverage

MARY GREENE'S ROAST CHICKEN

3 1/2 pound ready-to-cook fryer-roaster
1/2 teaspoon seasoned salt
1/4 teaspoon paprika
1/2 teaspoon celery salt
1/4 teaspoon garlic powder

Wash and drain chicken; do not dry — chicken should be moist. Mix together the seasonings; sprinkle inside and outside of chicken with mixture. Place breast down in a greased small shallow roasting pan in a hot (425 degrees) oven for 1 hour, shaking pan once or twice to keep chicken from sticking. Turn breast side up; baste with pan juices or melted butter and continue roasting for 1 hour longer or until brown and tender — 190 degrees on a roast meat thermometer. Makes 4 to 6 servings.

LADIES LUNCH

This Southern-style menu may fill the bill.

Favorite Spoonbread
Broiled Bacon
Skillet Apple Rings
Crisp Cookies Beverage

FAVORITE SPOONBREAD

2 cups waterground white cornmeal
1 teaspoon salt
2 cups boiling water
1/4 cup soft butter or margarine
1 1/2 cups milk
3 large eggs, separated

In a mixing bowl, stir together the cornmeal, salt, boiling water and butter until smooth and butter melts. Add milk; beat with a spoon until smooth. Beat egg yolks until they begin to thicken; stir into cornmeal mixture. Beat egg whites until stiff; fold in. Bake in a round greased 2-quart casserole (8 3/4 inches across inside and 2 3/4 inches deep) in a moderate (375 degrees) oven about 1 hour or until puffed and brown. Serve immediately; pass butter. Makes 6 to 8 servings.

COMPANY DINNER

Try our way of teaming squash with pineapple.

Roast Pork Loin Potatoes
Pineapple Butternut Snap Beans
Coffee Gelatin Parfait

PINEAPLE BUTTERNUT

1 butternut squash, about 1 3/4 pounds
1 1/4 to 1 1/2 cups boiling water
Salt
1 can (about 1 pound, 4 ounces) pineapple tidbits, drained
2 tablespoons butter or margarine

Cut squash in half; remove seeds and stringy portion. Pare, cut into 3/4-inch cubes — there will be about 5 1/4 cups. Turn squash, boiling water and 1 teaspoon salt into a 10-inch skillet; boil gently, covered, just until tender and only few tablespoons of water remain. Distribute pineapple and butter. Cut into bits, over squash and add more salt if desired. Mix carefully so as not to mash squash. Reheat gently, shaking skillet several times. Makes 8 servings.

AFTERNOON TEA

Here's how to make buttercream frosting the quick way — in an electric blender.

Assorted Tea Sandwiches
Salted Nuts Mixed Olives
Cake with Butter Cream Frosting
Tea with Lemon or Milk

BUTTER CREAM FROSTING

1 package (6 ounces) semi-sweet chocolate pieces
1/4 cup boiling water or coffee
1/4 cup confectioners sugar
4 egg yolks
1/2 cup soft butter

Blend the chocolate, covered, on high speed of electric blender for 6 seconds. Turn blender off and with a spatula scrape away chocolate from sides of container. Add boiling water; cover and blend on high speed for 6 seconds. Add sugar, egg yolks and butter. Cover and blend for 15 seconds longer, or until frosting is smooth. Chill, if necessary, until frosting is a good spreading consistency.

KENTUCKY CARAMEL SAUCE for ice cream holds candied fruits and peels plus toasted almonds. (AP Photo)

Mrs. Draper Presents Sewing Detail Tips

Mrs. Argen Draper presented a program of construction detail in sewing for members of the Progressive Home Demonstration Club Tuesday in the Community Center Club Room.

Mrs. Draper gave instruotions for putting a band on a skirt with emphasis that the band be cut on the bias, the width should be one that fits you and stitch in the interfacing which is the straight of the material. Start on the side seam to put the band on the skirt.

Presiding officer for the meeting was Mrs. J. D. Gilbert Jr. with Mrs. E. C. Hammett as program chairman.

Yearbooks were distribute and club committees listed as follows: Mrs. Dale Hallows, Mrs. T. L. Kimbell and Mrs. P. L. Carmichael, yearbook and program; Mrs. H. L. Hershey, Mrs. Alvis Jolly, Mrs. Jess Robinson, recreation; finance, Mrs. T. J. Parsons and Mrs. Floyd McGee; education, Mrs. Taft McGee and Mrs. T. L. Kimbell; good cheer, Mrs. E. C. Hammett and Mrs. Jess Robinson.

New members are Mrs. W. C. Beene and Mrs. J. D. Gilbert Jr.

Attending were Mrs. Dale Hallows, Mrs. P. L. Carmichael, Mrs. Taft McGee, Mrs. Floyd McGee, Mrs. E. C. Hammett, Mrs. H. L. Hershey, Mrs. T. J. Parsons, Mrs. J D Gilbert Jr., and home demonstration agent Mrs. Argen Draper.

Next meeting will be Jan. 19 with Mrs. T. L. Kimbell.

Watch Repairing
Local
Santa Fe
Time Inspector
KESTER'S Jewelry & Gift Shop
Across from Post Office
Phone EM 4-1811

Grady's Pumping Service
I will be in Hereford on the 1st & 15th of each month.
● CESS POOLS ● SEPTIC TANKS
● SERVICE STATION WASH PIT PUMPING
Contact Me At
Coplin's Conoco Station
EM 4-0870

La Plata Study Discuss Women In Religion

"Men will wrangle for religion; write for it; fight for it; die for it; anything but live it," Mrs. Jack Brown quoted Colton in introducing her discussion of "Women in Religion" at the regular meeting of La Plata Study Club in the home of Mrs. Dennie Richardson Tuesday evening. She used Biblical examples of mother, daughter, sister, and daughter-in-law relationships and concluded with examples of women's historical and current activities in the field of religion.

Mrs. Frank Prowell, president, conducted the business meeting, when it was announced that the next meeting will be in the home of Mrs. Philip Shook.

Attending were Mrs. Milton Adams, Mrs. Jay Boston, Mrs. Jack Brown, Mrs. Eugene Campbell, Mrs. Viola Chisholm, Mrs. Emil Dettman, Mrs. Roy Harris, Mrs. Bill Michael, Mrs. Lloyd McGee, Mrs. Elmer Patterson, Mrs. Prowell, Mrs. A. J. Schroeter, Mrs. T. E. Seigler Jr., Mrs. Shook, Mrs. Joe Smith, Mrs. Urlin Streu, Mrs. Raymond White and the hostess, Mrs. Rossie Simpson.

Natives of the Solomon Islands captured the English ship Dancing Wave in 1876 and ate all except one of the crew, who escaped and reported the incident.

147 N. MAIN
EM 4-0385
MONTGOMERY WARD
Come In And See Our New Spring and Summer Catalog

JANUARY VALUES
IN STOCK
All Color TV's - Portable & Console free home demonstration
Immediate delivery as low as $349.95

Freezers 15 Cu. Ft.
Immediate delivery $149

Stereos Immediate delivery
Consoles as low as $88.50 up

One Only Repossed 16.1 Cu. Ft. All Frostless
Freezer - Refrigerator
Was $389.95 $199

Tires & Batteries ready for
On The Spot Sale!

Your business is appreciated — Lonnie Isch, Manager and all other personnel.

STATEMENT OF CONDITION

OFFICERS
BOB McLEAN, Chairman of Board
JIMMIE ALLRED, President
MYRON E. MORGAN, Executive Vice President
SLOAN H. OSBORN, Vice President
RAY COWSERT, Secretary
MARY JEAN GORE, Assistant Secretary

DIRECTORS
JIMMIE ALLRED
G. B. BUSKE
RAY COWSERT
A. C. HAYS, JR.
CARL G. McCASLIN
BOB McLEAN
MYRON E. MORGAN
SLOAN H. OSBORN
B. E. ROBERSON
STEVE TAYLOR

December 31, 1964

ASSETS

First Mortgage Real Estate Loans	$5,756,662.09
Loans on Savings Accounts	123,174.31
Home Improvement Loans	94,358.01
Stock in Federal Home Loan Bank	33,700.00
Prepayment to FSLIC Reserve	44,040.79
Other Investment Securities	150,000.00
Cash & US Government Obligations	480,587.44
Office Building	110,252.44
Furniture, Fixtures & Equipment	17,142.10
Other Assets	7,444.78
	$6,817,361.96

LIABILITIES

Savings Accounts	$5,972,919.43
Loans in Process	1,838.00
Advances from Federal Home Loan Bank	400,000.00
Borrowers Trust Fund for Taxes and Insurance	37,006.79
Unearned Interest and Discounts	24,712.00
Other Liabilities	331.84
Capital, Surplus and Reserves	380,553.90
	$6,817,361.96

Current Anticipated Rate 4½% Per Annum Compounded Semi-Annually

HI-PLAINS SAVINGS AND LOAN ASSOCIATION
FOURTH AND SAMPSON • HEREFORD, TEXAS

FINAL CLEARANCE SALE

★NO EXCHANGE
★NO REFUNDS ON MDSE. PURCHASED DURING SALE

LADIES DRESSES
Sizes 8-20 & 14½-24½ & 3-15

Reg.	Now
$5.98	$2.89
$7.98	$4.89
$8.98	$5.89
$9.98	$6.89

All Better DRESSES ½ Price

INSULATED BOOTS
Reg. $16.98 Now $14.90

INSULATED COVERALLS
Short - Reg. - Long
By Clifton Mfg. Co.
Reg. $17.98 Now $15.87

UNIFORMS
For Nurses, Waitresses
Beauticians
Large Selection
20% OFF

Men's H.I.S. Dress Slacks
Reg. $6.98 $3.88
Sold at a loss to make room for spring selection
Sizes 30-34 only

Maternity Dresses & Sports Wear
DURING CLEARANCE Sale 20% OFF

Men's Work Boots
New Shipment of Wellington & Lace Up By Walker & Douglas
Reg. $13.98 Now Only $9.99

MEN'S LONG SLEEVE SHIRTS
Mostly Ivy - Striped & Button Down
Reg. 2.98 Now Only $1.50

DON'T BE MISLEAD HIGHER PRICES DON'T NECESSARILY MEAN BETTER QUALITY "Shop May"

"IF YOU CAN FIND BETTER VALUES SOMEWHERE ELSE, BUY IT!

HEREFORD'S MOST PROGRESSIVE FASHION STORE

MAY DEPT. & VARSITY STORES

We Guarantee Everything We Sell Against Mfg. Defects.
Buy Nationally Famous Lines At May.

Prime Minister Wilson Has Seven Women In Top British Positions

By CAROL KENNEDY

LONDON AP — Prime Minister Harold Wilson should get a vote of gratitude from the women of Britain. Rarely in the 36 years since British women got the vote of equal terms with men has a government given such a decisive boost to female brains.

After decades of being thought vaguely repellent by the British male, women eggheads may be coming into their own.

Not only has Wilson appointed an unprecedented seven women to office in his administration, including a cabinet minister, three other ministers and the first-ever woman whip — but the wives of many of his top men present an astonishing array of talent in their own right.

Britain has never been fertile ground for women intellectuals. Apart from a brief burst of female talent in the 1900s — when the suffragettes only drew derision upon the movement for women's rights — the arts and politics of this tight little island have been dominated by men.

British women today offer no famed and brilliant figure like France's Simone de Beauvoir except possibly novelist and philosopher Don Iris Murdoch. Significantly, perhaps, she is tipped as a member of Labor's future "establishment."

Welcomes Change

Cabinet minister Barbara Castle, the dynamic, 53-year-old redhead who heads the new Department for Overseas Development, says Wilson believes women have been under-presented in politics. She welcomes the change.

I do think a woman in office probably needs more nervous energy and drive than a man because it's still a conscious act of emancipation for a man to include a woman in his government."

Mrs. Castle, who is married to a journalist but who has no children, is only the fourth woman to hold cabinet rank in Britain. The first was Margaret Bondfield, minister of labor in the 1929 Socialist government led by Ramsay MacDonald.

Ellen Wilkinson was pensions minister in the post-war Attlee administration. Wilson also has a woman in this post, Margaret Herbison, but not in the cabinet.

The only woman to figure in a Conservative cabinet was Florence Horsbrugh, health minister in the 1951 Churchill government.

Could it be that Socialism provides a better seedbed for feminine brains than a Tory regime?

Alice Bacon, Wilson's minister of state at the Home Office, says Labor selection committees look with favor on women as parliamentary candidates. On the other hand there's a wide-spread feeling that Tory committees tend to prefer men.

Contrast Striking

Women have also been traditionally influential in shaping socialist ideas. Beatrice Webb of the early Fabian Society is matched today by Shirley Williams, a former member of the society and Labor's chief backroom girl. Mrs. Williams, daughter of Prof. George Catin of McGill University and left-wing novelist Vera Brittain, now graces the government benches as member for Hitch-in, Hertfordshire, after a spectacular upset victory in the Oct. 15 election.

The new ministerial wives contrast strikingly with the almost unknown women behind the former Tory leaders. Mary Wilson, the prime minister's wife, is something of an exception in being a retiring homebody. Many of the others lead successful careers in local government, journalism or freelance writing. One is a dentist; another, a well-known commerical artist; two more collaborated last year on a West End Musical.

Columnist Anthony Sampson, writing as pendennis in the weekly observer, suggests Labor wives get a better intellectual break from their husbands than Tory wives because without clubs, nannies or cooks, Socialists "just have to talk to their wives — they're too homebound to avoid them."

Memory

(Continued from Page 4)

a center for show business folk, political pow-wows and trade conventions.

In 1926, a federal prohibition agent disguised with a monocle and a British accent, tried to padlock the hotel after finding liquor there.

Ed Kelly and Pat Nash, Democratic boss, were known as the Kelly-Nash machine. During the early days, Nash had no set room in the hotel to hold meetings. He would check in and summon party leaders to his room.

A permanent office was set up by the Democratic organization in the 1930s on the third floor of the Morrison. Political observers say that the inner offices were the smoke-filled rooms where careers of governors, senators alderman, judges and others were made or broken.

Chicagoans often referred to the Chicago politicians as "that Morrison crowd."

Willard Rutzen, who spent 35 years in the hotel, becoming its manager, promoted the hotel whenever he could.

Rutzen created the Strawberry Queen, the Corn Queen, the Blossom Queen and the National Cherry Pie Queen.

The hotel's Terrace Casino, seating 1,200 persons, became a mecca for such people as Sophie Tucker, Clyde McCoy, Gus Edwards, Ted Lewis and Martha Raye. Jack Dempsey led the sports world as a frequent guest in the hotel.

The Morrison's flag pole, 637 feet above the street, attracted the attention of Joe Powers, a flag pole sitter. He talked Rutzen into letting him try to break Shipwreck Kelly's world record of 12 days.

Powers went aloft July 1, 1927, and came down 16 days later the champion. He survived a windstorm that tossed him against the pole's cables and knocked out six of his teeth.

In 1952, the Morrison was purchased by a syndicate and renovated at a cost of $1.2 million.

By March 1963, the Morrison was in arrears in unpaid personal property taxes amounting to $300,000, according to county records.

When the Morrison is razed, which began Jan. 1, it will be the tallest demolition job ever undertaken. In 15 months the Morrison will provide 25,000 tons of steel salvage and more than 300,000 tons of debris.

ONLY FIVE YEARS AGO...

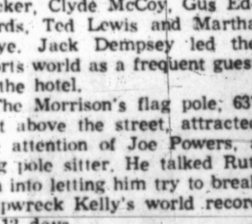

...dosages of many drugs employed today had not yet been established. Amount of medication is of concern to both doctor and druggist.

McDOWELL DRUG
EM 4-1313

School Menus

PUBLIC SCHOOLS

MONDAY
Corn dogs W/mustard
Garden salad
Blackeye peas
Apple sauce cake
Rolls & butter
Milk

TUESDAY
Hamburgers
Potato chips
Tomato, lettuce, pickles & onions
Cherry cobbler
Milk

WEDNESDAY
Roast beef W/gravy
Green beans
Celery stick
Jello fruit salad
Rolls & butter
Milk

THURSDAY
Fried chicken
Scalloped potatoes
Tossed green salad
Apple cobbler
Rolls & butter
Milk

FRIDAY
No school

ST. ANTHONY'S SCHOOL

MONDAY
Pizza
Green salad
Apple sauce
Sugar cookies
Bread & Butter
Milk

TUESDAY
Spanish rice W/meat
Seasoned spinach
Cabbage, carrot & apple salad
Banana pudding
Rolls & Butter
Milk

WEDNESDAY
Turkey pie
Candied sweet Potatoes
Waldorf salad
Chocolate cake
Biscuits & Butter
Milk

THURSDAY
Hot dogs
Tossed salad
Navy beans
Apple pie
Milk

FRIDAY
Fish sticks
W/tartar sauce
Buttered potatoes
Green beans
Pineapple up-side-down cake
W/wheat rolls
Butter

Angela Succeeds Where Parents Failed Before

By JEAN SPRAIN WILSON
AP Fashion Writer

NEW YORK AP — The recent arrival in this country of Miss Angela Cash, England's youngest fashion designer, was a sharp contrast to her parents' experience here before she was born.

The petite 20-year old with pale lips and brown waif-like eyes lidded with mascara and fluttering with fake lashes breezed in on the crest of success.

Although her firm Angela at London Town has existed less than a year and a half, American department and specialty stores were so eager for her British Mod Styles ideas that she had come to set up a branch operation here.

By being at the right age, at the right place at the right time, Angela has accomplished in her parents' homeland what they had come to much touted America to do. And failed.

"I realize I'm very lucky," she says, blowing a wisp of smoke from her cigaret, and posing a well-manicured hand. "They had a terrible time."

She's heard the story many times about Mama and Pappa's struggles in Seventh Avenue's famous garment district, as well as the time they put all their money in a Texas bank that promptly closed. After nine years they returned home to England and ultimate success with a dress firm called London House.

Meanwhile Angela was growing up with a sketchbook in her hand and yeasty, restiveness of all her generation. She was nearly tossed out of boarding school for disrespectfully remodeling the class uniforms.

Undaunted, Angela nagged at Mama and Papa Cash to let her add some of her then unorthodox costumes she had sketched to their line. No go. They did let her make up a few though. When her mother was showing the collection to a Swiss buyer, Angela slipped into the showroom in one.

'Terrible," said mama, apologizing.

'Marvelous," said the Swiss buyer, who placed a large order. After that Angela's Mod styles which she describes as "Victorian, but somehow very modern-looking," have moved out of her own dress house onto the backs of England's clothes-conscious Mod-Mods and regular Mods.

The Mod-Mod, she says, is from 11 to 16, Angela, being 20, is among the regular Mod group aged 16 to 25. Mods a year ago shocked the world by appearing in skirts as short as Americans are only now getting around to wearing.

Now they are in mid-calf lengths for day while only the most advant garde here dare to put on this so-called demi-longeur hem length for formal occasions.

Angela, in an Irish-crocheted white blouse, like grandmother used to make, talked about her favorite colors, lilac, and pale laces, tiny ruffles, and tatting, bustles and pinched waists — all a part of the new mod mood.

And she talked about the Mod mood itself.

"We are brought up much more strictly than American children, I think we're inhibited until we get to be teen-agers and then we just have to revolt, to try things our own way."

And that includes calf-length skirts, long hair for boys, short for girls.

QUALITY NURSERY STOCK
Armstrong
NURSERY AND GARDEN CENTER
505 W. Park EM 4-1868

JANUARY WHITE SALE
PERMANENT SPECIAL
Beginning Jan. 7 and Ending Jan. 20
Regular $10 Permanent
$8 for
Mr. Rick Dorothy Collier Hazel Carter
TWENTIETH CENTURY BEAUTY SALON
419-A N. Main EM 4-0366
AND
BUENA VISTA
104 Vera Cruz — Emma & Chabby

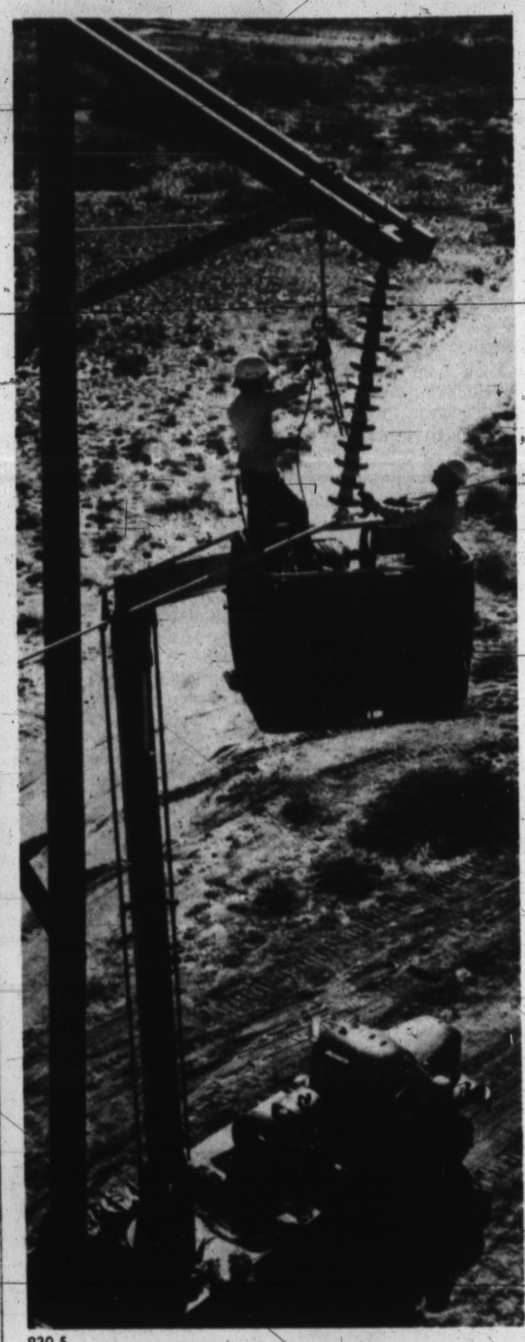

930.5

New Construction This Year Over $24,000,000!

That's right! Reddy Kilowatt will invest $24,607,000.00 this year, in the service area of Southwestern Public Service Company, as evidence of the faith we all share in a growing land that 100 years ago promised less but has delivered more than perhaps any other area in our nation. We'll be completing another large steam electric generating unit, adding new transmission and distribution lines with one view in mind — to give you better service at the lowest possible cost. You'll have, at the touch of your finger, all the power you'll need for a powerful area.

The ELECTRIC Company

Picture shows an example of modern construction methods. The aerial, truck-mounted bucket lift is being used by two linemen in a safe and efficient manner to construct a new 230,000 volt transmission line.

THE HEIRLOOM LOOK . . .
WITH THE FIRE AND FLAIR
OF SUNNY SPAIN

Monterey by Thomasville

Spanish at its colorful best, intermingled with Early American in its warm-but-restrained friendliness . . . this is Monterey, a deft blending of the two. You'll appreciate Monterey's many *different* motifs . . . everything blends without matching, making it easy to intermingle with furniture of other styles and periods. All in superb native pecan with a warm Vintage finish. And, extra dividend, Thomasville makes many pieces in brilliant, sun-drenched painted finishes: Flamenco red, Lemon yellow, and Granada green . . . also Antique white and gold. We think you'll agree that the imaginative Monterey Collection has a flair and splendor usually found only in custom-made originals!

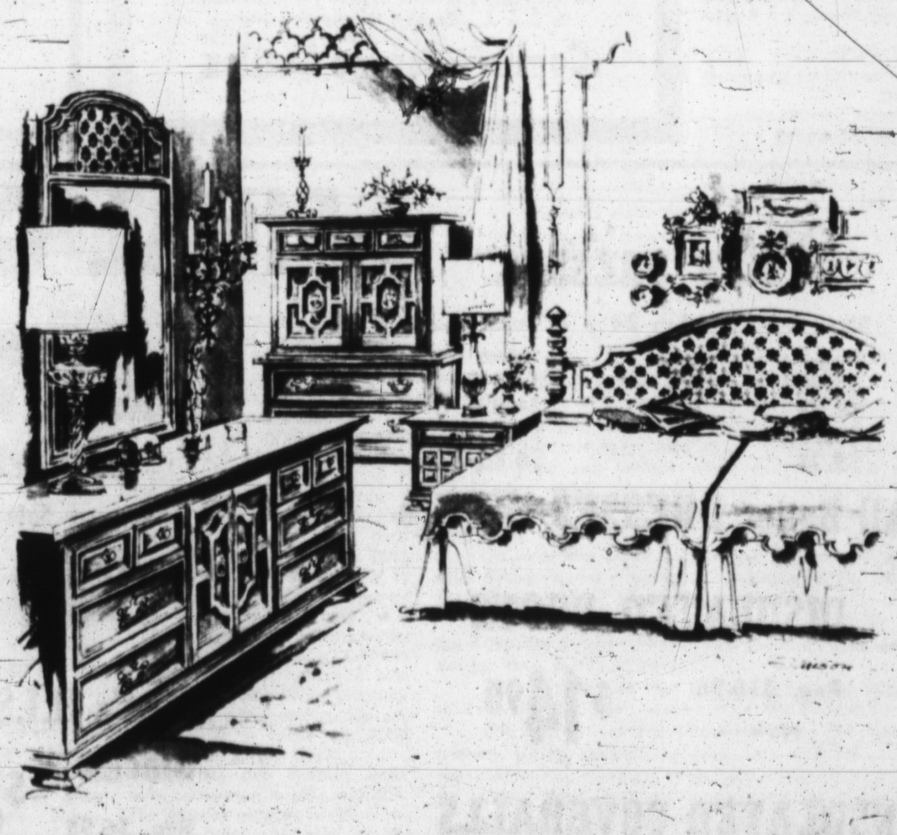

Buy Quality Furniture with Confidence

NOTHING DOWN
36 MONTHS TO PAY

McGee Furniture

Home Owned & Operated

ASK ABOUT OUR DECORATING SERVICE

Coffee Time

by Lois Dedyne

Perhaps you are among the many who plan after-the-holidays vacations. Bear in mind that happy vacations are planned vacations.

After you have decided the all-important 'where' there is the un-exciting but important detail work to be taken care of. Check lists are a must to help prevent oversights and will be welcome as you prepare to close up the house, service the car and pack the bags.

When packing the car remember to pack the items used daily close at hand. There is nothing more un-nerving than to unpack an entire trunk just to locate a wash cloth or a toothbrush. Include items for outdoor meals, weather permitting of course, recreation, emergencies and travel convenience.

Special attention is required for the very young travelers. Children are easily bored when cooped up for long periods of time and an occasional stop for picnics, sightseeing or just leg-stretching can ease the tension. Bring along some compact games for entertainment. Quiz games or song sessions are also fun. Surprize packages consisting of color books and crayons, spin-the-pointer games and magnets can be a life-saver when silence from the rear is desired.

Children's appetites are generally the same — large and often fits the bill — so include easy snacks such as rasins, dates, raw carrots and fruit. Avoid rich foods to help escape the hazards of car sickness and digestive difficulties.

For the pet fanciers who can not bear to leave Fido behind, check in advance for hotels and motels that will accept pets. Accomodation guides are available and eliminate that last minute 'what do we do now' feeling.

Put special emphasis on easy-to-care-for items for the wardrobe. For compact packing, roll smaller artices and stuff in the seemingly useless corners of the suitcase. Rolling causes less wrinkling.

As an added precaution for the winter traveler, include tire and tow chains and exercise good judgment when encountering slippery or icy roads — and happy motoring.

• • •

Recently and quite by accident we cooked some sugar beets along with other vegetables in a pot roast. It was delicious — the high content of sugar in the beets brought out more of the natural flavor in the meat and other vegetables.

• • •

This time of year generally brings new fashions and designs into view. Some leading fashion designers are featuring hemlines two inches shorter. Personal opinion from this angle is too much money for too little material.

Dr. Milton C. Adams
OPTOMETRIST
OFFICE HOURS
Mon. - Fri. 8:30-5:00
Saturday 8:30 - 1:00
335 Miles EM 4-2255

Bay View Club Reviews Volume

Bay View Study Club members met in the home of Mrs. Richard Barnard Thursday for a book review given by Mrs. D. H. Alexander.

Mrs. Alexander reviewed 'The Land Breakers' by John Ehle which is the story of the settlement of N. Carolina during the years 1779 to 1794. The first two settlers were Mooney Wright who had nothing but a willingness to work and Tinkler Harrison who brought money and slaves. The book deals with their conflicts, pain, hope and their battle to tame a hostile land.

Mrs. W. J. Gililland presided over the business meeting when Mrs. Lee Benefield, Mrs. Phillip Barkley and Mrs. Jimmie Gillentine were elected to serve on the nominating committee.

A social hour followed with Mrs. Barnard serving holiday cookies and coffee to visitor, Mrs. R. P. Coneway and members Mrs. A. M. Jones, Mrs. W. J. Gililland, Mrs. Colley Conkwright, Mrs. Lee Benefield, Mrs. John Harper, Mrs. Will S. Kerr, Mrs. J. W. Kirby, Mrs. R. B. Miller, Mrs. Howard Gault, Mrs. Phillip Barkley, Mrs. Dexter Lillie, Mrs. Francie Hardwick, Mrs. Ansel McDowell and Mrs. Alexander.

'Trends in Art' is the program slated for the meeting Jan. 21 with Mrs. Colby Conkwright as hostess.

Club Calendar

Monday

BPO DOES will have their regular meeting. Music Study Club will hear a program of 'The forerunners of our contemporaries'.

Tuesday

Young Mother's Study Cub will have a favorite dish dinner and a program on 'Delinquent Parents'. Pioneer Study Club will have an election of officers. A program on health will be presented for the Lone Star Study Club. Martha Waggoner will give a program of decorating for the Eastern Star. Mon Amis will have their regular meeting. Sunshine Club will meet in the Elsie Minor home. Valeda Study club will meet in Mrs. Glenn Watts' home. Children's Musical Program will highlight the Dawn Music Club meeting. West Home Demonstration Club will also meet.

Wednesday

Bippus Home Demonstration will meet.

Thursday

'Why do women have to be so rude' is the program slated for the La Madre Mia Club. Westway Home Demonstration is scheduled to meet today. 'Panhandle writers' is the program for the Calliopian Study Club. 'Changes in Mass Liturgy' is the program for St. Anthony's Parish Council.

Friday

Walcott School PTO program will be presented by the exchange students. Dawn Home Demonstration Club will meet.

Saturday

Westway Home Demonstration Club will meet today.

HEREFORD STATE BANK
FOR YOUR
AUTO FINANCING

It's The Buy of a Lifetime!
Genuine Pre-Finished
BIRCH PANEL BOARD

CHECK OUR PRICES

Now is the ideal time to refinish that den or playroom with genuine BIRCH Panel Board and Armstrong Ceiling Tile. Don't wait.....this is the buy of a lifetime.

ARMSTRONG CEILING TILE
Cost Per Average Size Room
AS LOW AS (12' x 12')
28.80

CEILING TILE
the Secret of Beautiful Ceilings

EASY TO APPLY
ECONOMICAL

FOR DETAILS SEE

The beautiful patterns and textures to be found in ceiling tile make it an ideal ceiling material. See our large display.

Carl McCaslin Lumber Co.
A COMPLETE BUILDING SERVICE
1 Block East of the Courthouse
Phone the Lumber Number EM 4-3434

Ben Franklin
big sale

Unbreakable, Leakproof
WASTEBASKET
• Handy Swing Top
• Decorator Colors
Big 30 qt. size has poly base; plastic removable top! 23 in high; 9½ in. base.
Reg. 1.99
159

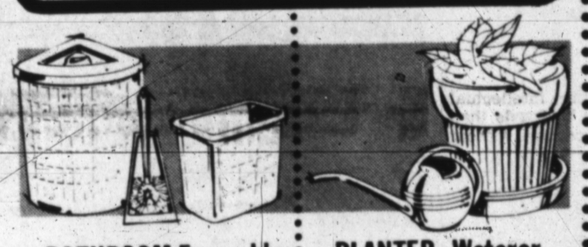

BATHROOM Ensemble
Hamper and bowl brush with rust-proof holder; waste basket.
$4.96 Value 299

PLANTER, Waterer
8 in. plastic urn with saucer; pint size pot. Variety new colors.
$1.68 Value 89c

High, Low Area
RUGS
• Cotton Loop Pile
Non-skid back keeps rug in place! Serged ends. Smart colors.
Reg. $1.98
169

Ironing BOARD COVER
Silicone; fits 54 in. board. Won't stick!
39c

Reg. $1.79
PAINT BY NUMBER
Two 10x14 in. pictures and oils in box.
99c

Aluminum BAKEWARE
Square shape pans for cake, bread, meat!
Reg. 49c
29c

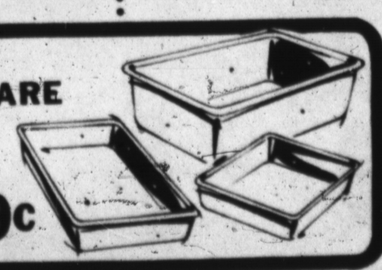

Ben Franklin
303 N. MAIN EM 4-0290

VALUABLE COUPON

45 R.P.M. RECORDS
7 in. hi-fi, all new and perfect! 50 exciting titles!
9c

LOOK WHAT 9c BUYS

FLASH BATTERY
Testrite "D"; steel case.
9c

SCREWDRIVERS
Asstd. Plated handles.
9c

PICTURE HOOKS
Clear Plastic, plated nails.
9c

MOTH CAKE
Plastic case. 2 oz. para cake.
9c

BOX CRAYONS
Buy for school and home use!
9c

SHOE DAUBER
Soft fibre bristle.
9c

SPOON PLATE
Styrene plastic; holds 3.
9c

DISH SPONGE
Mop dishes clean quick!
9c

PLASTIC MUG
Won't chip or crack. Pastels.
9c

CEREAL BOWL
Soft pastels. Unbreakable.
9c

POLY BOXES
Refrigerator, freezer. 1½ pt.
9c

BUTTER DISH
Sturdy poly. Snaps shut.
9c

ANCHOR GLASS
10½-oz. size. Sham bottom.
9c

POT HOLDER
Quilted, 8x8 in. multi-print.
9c

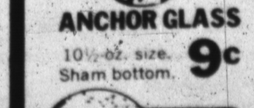

STOVE MAT
Metal, with asbestos.
9c

CELLO NOTES
Asstd. floral designs.
9c

GARCIA NEWS

Guests Plentiful During Holidays

By MRS. S. N. THWEATT
Brand Correspondent

Mr. and Mrs. W. L. McCullar entertained with a pre-Christmas dinner Dec. 20 in their home. Guests attending were their parents, Mr. and Mrs. John McCullar of Woffin; three brothers, Wyne of Lubbock, James of Ft. Bragg, N.C., and Cecil of Ft. Riley, Kan., grandmother, Mrs. Smith of Lubbock; Sam Rogers and two daughters, Jan and Cathie of Lubbock, Mrs. Gevia Phillip and daughter of Amarillo, Mr. and Mrs. S. N. Thweatt of Boot Leg. Gifts were exchanged following the dinner.

Guests in the H. D. Buse home for Christmas were Mr. and Mrs. Johnnie Buse and son of Texline, Mr. and Mrs. Wyne Lady of Abilene, Mrs. Charles Markman and three children of Waco and Mr. and Mrs. Cecil Lady, Hereford.

Mr. and Mrs. James Ray Coleman and sons, Teddy, Rex and Joe visited Mrs. Ruth Coleman Sunday. They were returning from a ski trip in Colo. Ronnie Colemon was also a guest of Mrs. Coleman.

Mr. and Mrs. S. N. Thweatt spent Christmas in Carlsbad, N. M. visiting Mrs. Thweatt's sister and husband, Mr. and Mrs. James Lewis.

Christmas breakfast was held in the home of Mr. and Mrs. Floyd Brown for the Brown families. Gifts were exchanged. Attending were Mrs. N. A. Brown, Mr. and Mrs. Ernest Brown and family, Mr. and Mrs. Eldred Brown and son, Tommy.

Mr. and Mrs. Ernest Brown and family and Mrs. N. A. Brown had Christmas dinner with Mr. and Mrs. S. B. Pullman in Clovis.

The King family was honored with a Christmas dinner in the home of Mr. and Mrs. Eldred Brown. Mrs. Jessie King of Rose Dale, N.M., Mrs. Wendell Armstrong and three daughters of Clovis, Mr. and Mrs. Floyd Brown and family of Garcia, and Mr. and Mrs. Clyde Shadix were present.

Mr. and Mrs. Elton Sorrells entertained New Year's Eve with a party serving barbecue deer and trimmings. Games of 42 and 84 were played. Guests were Mr. and Mrs. S. N. Thweatt, Mr. and Mrs. Eldred Brown and Mr. and Mrs. Charles Kropff.

Mr. and Mrs. Max Neely presented Clovis, N. M. with the New Year 1965 baby, Dona D. Grandparents are Mr. and Mrs. Ray Potts of Rosedale, N.M. and Mrs. N. A. Brown is great-aunt.

Mr. and Mrs. Bruce Coleman visited Mrs. Floyd Brown Tuesday. Mrs. Brown is showing improvement each and every day. She can eat most anything and drinks from a glass. She is walking some by holding to a table. Mr. and Mrs. Billie White of Boot Leg, Mr. and Mrs. Elton Wyley of Hereford were visitors of Mrs. Floyd Brown Sunday.

Rev. Ramsey of Rosedale, N. M. called on Billie Brown recently.

Mrs. Loe Hall visited Mrs. Floyd one day last week.

Mr. and Mrs. Eldred Brown and son Tommy visited Mrs. C. W. King Sunday.

New Year guests in the home of Mr. and Mrs. S. N. Thweatt were Mr. and Mrs. James Lewis of Carlsbad, N.M., Mr. and Mrs. A. P. Hagan of Levelland and Mr. and Mrs. Ernest Brown and family.

Mrs. W. L. McCullar and girls spent a week in Lubbock with Mrs. McCullar's sister, Mrs. Hataway who underwent surgery before Christmas. Mrs. McCullar and girls returned home New Year's Day.

Mr. W. L. McCullar had dinner New Year's Day with the Rev. Ramsey of Rosedale, N.M.

Mr. and Mrs. S. N. Thweatt received Christmas card and letter from Mr. and Mrs. Walter Thompson of Perrie, S. D. saying their son Charles Marion had been selected to participate in the International Farm Youth Exchange program. He would receive his country assignment also date of departure during the holidays. Charles Marion will finish college in June.

Mr. and Mrs. Edgar Fisher and mother were guests of Mr. and Mrs. Elton Sorrells Christmas Day. Davie Sorrells was home over the holidays, from college.

Walcott School was broken into Monday night, damage to office and cafeteria store room. The lunch money was taken that was collected Monday. The building was entered by the last door between the hours of 12 p.m. and 8 a.m.

Mrs. Ruth Pottis of Lovington, N.M. spent Saturday night with Mrs. N. A. Brown.

Mr. and Mrs. Cordia Potts hosted a New Year dinner. Guests were Mr. L. W. Potts of Clovis, Mrs. N. A. Brown, Mr. and Mrs. Ray Potts, Mr. and Mrs. Floyd Brown and family, Mr. and Mrs. Eldred Brown and Mrs. Ruth Potts and daughter.

There are an estimated 651 rooms in the Indian ruins at Pueblo Bonito, in New Mexico's Chaco Canyon.

Sale prices this week on the best fresh pork in town...

PORK SALE!

PORK STEAK
Fresh Pork Lean & Tender
Lb. 49¢

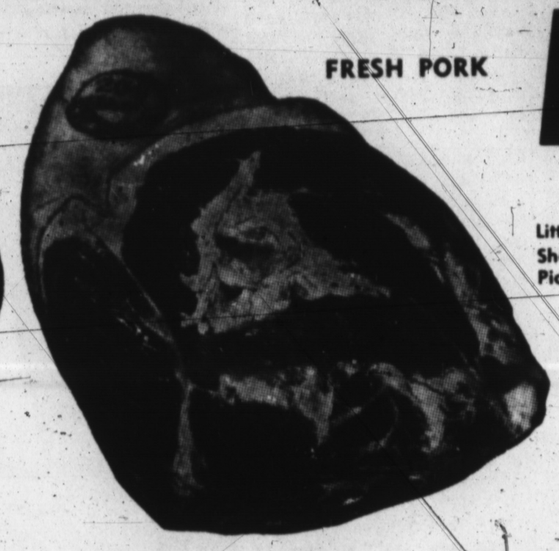

FRESH PORK ROAST
Little Pig Shoulders Picnic Cuts
Lb. 29¢

SAFEWAY

SLICED BACON
Wilson's Corn King
Lb. 49¢

CHILI
WOLF'S PLAIN CHILI
No. 2 Cans 59¢

FLOUR
KITCHEN CRAFT ENRICHED
10 Lb. BAG 89¢

SUGAR
HOLLY
5 Lb. Bag 49¢

EGGS
BREAKFAST GEM MEDIUMS GRADE 'A'
3 Dozen $1

Shoulder Roast
Fresh Pork Center Cut
Lb. 39¢

Boston Cut Roast
Pork Semi-Boneless
Lb. 45¢

U.S.D.A. CHOICE BEEF

Chuck Roast
U. S. Government Graded U. S. Choice Beef
Lb. 49¢

These Prices Good Thru Wed. Jan. 13th in Hereford

Veal Steaks
Manor House
Lb. 79¢

Beef Liver
Young Tender
Lb. 39¢

Mix or Match'em Bel-air Frozen Foods
- 16 oz. French Fried Potatoes
- 16 oz. Green Peas
- 10 oz. Gorn With Butter Sauce
- 9 oz. Sliced Beans With Butter Sauce

3 Pkgs. Only 89¢

Biscuits
Mrs. Wrights Buttermilk Sweetmilk
4 8 Oz. Cans 29¢

Crackers
Melrose
Busy Baker 1 Lb. Box 23c
1 Lb. Box 19¢

Quick Quaker Oats
Small Box 25¢

Catsup
Del Monte Fancy Quality Tomato Catsup
3 14 Oz. Btls. 49¢

Sliced Pineapple
Lalani
3 No. 1 Cans 49¢

Cherries
Town House Fancy Quality RSP Cherries
3 No. 303 Cans 49¢

MIX OR MATCH - FRUIT SALE!

FANCY BANANAS
6 lbs. $1

Detergent
White Magic Quality Detergent
Gt. Pkg. 49¢

Washington State Red Delicious APPLES
6 Lbs. $1

6 for $1

California Sunkist NAVEL ORANGES
Florida Marsh Seedless or Ruby RED GRAPEFRUIT
Washington Winesap or ROME APPLES
6 for $1

Cook Book Bread
24 Oz. Loaf 33¢

Gleem Toothpaste
Fam. Size Tube 83¢

Gleem Toothpaste
Ex. Lg. Tube 69¢

Campbell's MEAT SOUPS
2 Cans Tall 39¢

DOUBLE GUNN-BEE STAMPS WEDNESDAY
with purchase of $2.50 or more

SAFEWAY

22 WORLD FAMOUS COMICS

The Sunday Brand

Published Every Sunday SUNDAY, JANUARY 10, 1965 Our Slogan: "More People—More Farms"

FIRST
—IN LOCAL NEWS
—IN LOCAL PICTURES

BLONDIE

CHIC by YOUNG

MANDRAKE THE MAGICIAN

BY LEE FALK & PHIL DAVIS

The PHANTOM

By Lee Falk

BRINGING UP FATHER

by BILL KAVANAGH & FRANK FLETCHER

THIMBLE THEATRE starring POPEYE

by BUD SAGENDORF

TIM TYLER'S LUCK

by Lyman Young and Tom Massey

Right Around HOME with MYRTLE

GRANDMA

by Chas. Kuhn

BUZ SAWYER Featuring His Pal Rosco Sweeney by ROY CRANE

HENRY by CARL ANDERSON

The KATZENJAMMER KIDS by JOE MUSIAL

beetle bailey by mort walker

© King Features Syndicate, Inc., 1965, World rights reserved.

FLASH GORDON

by MAC RABOY

LITTLE IODINE by JIMMY HATLO

The Little Woman

by DON TOBIN

LITTLE ANNIE ROONEY

By DARRELL McCLURE

The LONE RANGER

by Charles Flanders and Paul S. Newman

DONALD DUCK

by WALT DISNEY

MICKEY MOUSE

by WALT DISNEY

WALT DISNEY PRESENTS UNCLE REMUS AND HIS TALES OF BRER RABBIT

Adapted from the stories by JOEL CHANDLER HARRIS

MISTER BREGER

by Dave Breger

BARNEY GOOGLE *and* SNUFFY SMITH

by FRED LASSWELL