

TEMPERATURES

	Moisture	High	Low
Sunday	69	45	
Monday	73	41	
Tuesday	76	44	
Moisture this month	6.00		
Moisture this year	8.61		
Moisture last year	20.42		

(Courtesy KPAN)

# The Hereford Brand

18 pages

SINCE 1901

Sixty-two Years Of Service

Published Every Thursday

Our Slogan: "More People — More Farms"

63RD YEAR — NO. 41

HEREFORD, TEXAS 79045, THURSDAY, OCT. 8, 1964

PRICE 10c PER COPY

## Sugar-Making To Start Today



SUGAR FOR HOLLY — Trucks bearing sugar beets began to line up Wednesday in front of Holly Sugar Corp. as the company prepared to start making its first sugar in the newly-completed \$21 million plant just west of Hereford. The company expects to make its first sugar today. (Staff Photo by Phil Duncan)

### Beet Harvesting Gets Under Way

Deaf Smith County's first large-scale sugar beet harvest got into full swing today after the \$21.4-million Merrill E. Shoup Plant of Holly Sugar Corp. began processing the onslaught of beets with the end-product of pure beet-sugar to be witnessed by company officials late today.

The beets began pouring into the multi-million complex early Wednesday morning, with trucks lined up at the gate late Tuesday, to get the first load into the plant.

"The tonnage being harvested is extremely good and crop production is exceeding all expectations," District Manager Dexter Lillie said Wednesday.

"We do not know what the yield or sugar content average is at this time, as actual testing of the samples has not begun, but from all indications, the beets look as good as can be found anywhere," Lillie continued.

The processing of the first beets began this morning, after all preparations were completed for the first day of processing yesterday.

Plant technicians were on hand all during the past week, testing every phase of the process, making sure the plant would be able to handle the many tons of beets that began arriving yesterday.

The beets began arriving at the Hereford plant by rail late Wednesday, from the Dawn, Friona, Bovina and Clovis, beet-rail-loading stations, constructed by Holly Sugar Corporation.

According to Lillie, approximately 7,000 tons of beets will arrive at the plant during the first few days of harvest and the quota will be increased as plant production increases.

Officials said the harvest is beginning in all of the four counties serving the Holly plant and not getting a head start in any portion of the district.

Area farmers have more than 37,000 acres of sugar beets planted in the district to serve the mammoth plant.

"We will keep a two days supply of beets on hand at all times during the campaign, so actual processing will not be stopped once we get it into full swing," Lillie continued.

Plant officials said all phases of the plant are in operational status, with the correction of a defect in the giant R. T. Diffuser early this week. The diffuser was turning Wednesday morning and prepared to begin processing early today.

The beets are being weighed as they enter the plant and are dumped into a mechanical hopper that shakes trash from the beets after they are unloaded from the trucks. A sample is taken from the center of each load after it is dumped into the hopper.

The samples are then carried to the Tare Laboratory, where chemists determine the quality of beet brought to the plant.

The beets are dumped from the giant hopper onto the ground, where more than 6,000 persons stood Sept. 19 and observed Gov. John Connally dedicating the plant.

The beets will be mechanically loaded into the wet hoppers early tomorrow morning where the actual processing of the first all-Texas sugar—grown on Texas land, and processed in a

(Continued on Page 2)

### Board Studies School Problem In Bookkeeping

The Hereford Independent School District Board of Trustees met in a called session Tuesday morning at the school's administrative offices, to discuss problems arising from the installation of a new Burroughs bookkeeping machine in the school's tax office. The meeting was called for 8 a.m.

The problem arose when the district installed a complicated bookkeeping machine in the tax office for the purpose of speeding the work of the school district. However, the heavy load, plus the inexperience of the operators, caused the office to fall behind in their work.

It was the feeling of the board that the company selling the machine had not spent sufficient time in Hereford instructing the tax office personnel in the operation of the machine. A call to the sales office in Amarillo brought assurances from the company that their representative will return for an extended period for this purpose.

As a precautionary measure, however, the board gave its approval to Superintendent Darrell Williams to hire additional help on a standby basis in the event such help is needed to get the bookkeeping back on an even keel.

Also meeting with the board was Melvin Jayroe, who visited with the group concerning electric cooking and heating in the schools. Jayroe also offered to arrange a trip to Artesia, N. M. for the purpose of inspecting the underground, total electric school in that city. A date for that trip will be set later.

Next regular meeting of the school board has been set for Tuesday night, October 13, 8 p.m. The public is invited.

### All Roads (Nearly) Lead Here Candidates Woo Hereford Area

By Phil Duncan

With the arrival of a U. S. Senator and a hopeful candidate for that office in Hereford yesterday, the list of state and national figures appearing in Hereford in recent months has continued to grow.

Some of the notables appearing here in recent months, have come here seeking an audience, to pass on campaign promises to. Some arrived in Hereford on Sept. 19, to take part in the dedication of the Merrill E. Shoup Plant of Holly Sugar Corporation.

Gov. John Connally, who was the main speaker for the dedication of the \$21.4 million plant, was the first governor of Texas ever to appear in Hereford, while he was serving in that office, according to old-time residents.

Rep. Walter Rogers of the 18th Congressional District was in Hereford to take part in the dedication ceremonies. Rogers' opponent for the congressional seat, Robert Price, also of Pampa, has been appearing in Hereford on several occasions during the past several months.

Rep. Graham Purcell of the 13th Congressional District, who serves as chairman of the House Agriculture Committee on Wheat was in Hereford to speak to wheat growers and sugar beet growers.

Rep. William Poage of the 11th Congressional District, who serves as vice-chairman of the House Committee on Agriculture, also appeared in Hereford to speak to the wheat growers and sugar beet growers.

U. S. Senator John Tower, appeared in Hereford before the Republican Primary, at which time he gave support to all of the field of Republican candidates.

Area residents have had an opportunity to see all of the candidates in person, and not only on a television image or hear them speak on the radio.

For the first time in many years, residents of Deaf Smith County have had a chance to see all of the candidates on the state and federal election slate, and many could visit with them and discuss the issues. Perhaps the trend is to more "live" appearances by the candidates.

Both Republicans and Democratic presidential nominees have made appearances in the state, with Barry Goldwater scheduled to speak today in Lubbock and Lyndon Johnson scheduled for a speech later this month in Amarillo.

About the only thing that could overshadow the prestige of the visitors of the past few months, would be the visiting of Hereford by one of these two candidates.

Area residents have had an opportunity to see all of the candidates in person, and not only on a television image or hear them speak on the radio.

For the first time in many years, residents of Deaf Smith County have had a chance to see all of the candidates on the state and federal election slate, and many could visit with them and discuss the issues. Perhaps the trend is to more "live" appearances by the candidates.

Rep. William Poage of the 11th Congressional District, who serves as vice-chairman of the House Committee on Agriculture, also appeared in Hereford to speak to the wheat growers and sugar beet growers.

U. S. Senator John Tower, appeared in Hereford before the Republican Primary, at which time he gave support to all of the field of Republican candidates.

Area residents have had an opportunity to see all of the candidates in person, and not only on a television image or hear them speak on the radio.

For the first time in many years, residents of Deaf Smith County have had a chance to see all of the candidates on the state and federal election slate, and many could visit with them and discuss the issues. Perhaps the trend is to more "live" appearances by the candidates.

Area residents have had an opportunity to see all of the candidates in person, and not only on a television image or hear them speak on the radio.

For the first time in many years, residents of Deaf Smith County have had a chance to see all of the candidates on the state and federal election slate, and many could visit with them and discuss the issues. Perhaps the trend is to more "live" appearances by the candidates.

Area residents have had an opportunity to see all of the candidates in person, and not only on a television image or hear them speak on the radio.

For the first time in many years, residents of Deaf Smith County have had a chance to see all of the candidates on the state and federal election slate, and many could visit with them and discuss the issues. Perhaps the trend is to more "live" appearances by the candidates.

Area residents have had an opportunity to see all of the candidates in person, and not only on a television image or hear them speak on the radio.

For the first time in many years, residents of Deaf Smith County have had a chance to see all of the candidates on the state and federal election slate, and many could visit with them and discuss the issues. Perhaps the trend is to more "live" appearances by the candidates.

Area residents have had an opportunity to see all of the candidates in person, and not only on a television image or hear them speak on the radio.

For the first time in many years, residents of Deaf Smith County have had a chance to see all of the candidates on the state and federal election slate, and many could visit with them and discuss the issues. Perhaps the trend is to more "live" appearances by the candidates.

Area residents have had an opportunity to see all of the candidates in person, and not only on a television image or hear them speak on the radio.

For the first time in many years, residents of Deaf Smith County have had a chance to see all of the candidates on the state and federal election slate, and many could visit with them and discuss the issues. Perhaps the trend is to more "live" appearances by the candidates.

Area residents have had an opportunity to see all of the candidates in person, and not only on a television image or hear them speak on the radio.

For the first time in many years, residents of Deaf Smith County have had a chance to see all of the candidates on the state and federal election slate, and many could visit with them and discuss the issues. Perhaps the trend is to more "live" appearances by the candidates.

Area residents have had an opportunity to see all of the candidates in person, and not only on a television image or hear them speak on the radio.

For the first time in many years, residents of Deaf Smith County have had a chance to see all of the candidates on the state and federal election slate, and many could visit with them and discuss the issues. Perhaps the trend is to more "live" appearances by the candidates.

Area residents have had an opportunity to see all of the candidates in person, and not only on a television image or hear them speak on the radio.

For the first time in many years, residents of Deaf Smith County have had a chance to see all of the candidates on the state and federal election slate, and many could visit with them and discuss the issues. Perhaps the trend is to more "live" appearances by the candidates.

Area residents have had an opportunity to see all of the candidates in person, and not only on a television image or hear them speak on the radio.

For the first time in many years, residents of Deaf Smith County have had a chance to see all of the candidates on the state and federal election slate, and many could visit with them and discuss the issues. Perhaps the trend is to more "live" appearances by the candidates.

### Around Town

With The Brand Staff

Future Homemakers of Hereford will have a "hobo day" next Saturday. The girls will do all kinds of odd jobs around town—window washing, garage cleaning, lawn raking—you name it and they'll do it. Persons interested were asked to call one of these persons: Dorothy Frenck, EM 4-3815; Joyce Benzer, 258-7573; Janis Wilhelm, 256-5072 or Jana Cole, 275-5244, the last named after 4:30 p.m. Proceeds from the work day—will go toward helping sponsor foreign exchange pupils.

Among 285 pupils enrolled in Marymount College, Salina, Kans., is Kathleen Kuper, a freshman from Hereford. She is the daughter of Mr. and Mrs. Walter Kuper, Route 5, and is a graduate of Hereford High School.

Dog owners here have been invited to participate next Saturday in the South Plains Bird Dog and Field Trials at Thornton's Shooting Preserve, six miles north of Lockney.

Marine Lance Corp. James D. Stevens, son of Mrs. Ruby Stevens, Hereford, is serving with the 3rd Battalion, 5th Marine Regiment, 1st Marine Division, Camp Pendleton, Calif.

Among Hereford students enrolled in the University of Dallas is John Pavlicek, son of Mr. and Mrs. James E. Pavlicek, 133 Sunset, Hereford. He is a freshman, majoring in commercial art.

Westway Community meeting will be held Saturday at 8 p.m. at the community center. Entertainment will be a "45" party.

A coffee honoring Mr. and Mrs. J. W. (Lefty) Thomas will be held Sunday, 3-5 p.m., in Community Center Lounge, with County 4-H Leaders Council as hostesses. The public is invited. Thomas is leaving his post as Deaf Smith County Agent, transferring to Carson County Nov. 1.

Deaf Smith County Farmers Union will name new officers at a supper meeting in Community Center tonight at 7:30. Robert Strain, president, has announced. Kenneth Moss, new Plains fieldman for Texas Farmers Union, will attend the meeting.

H. A. Tuck pointed out Thursday that deadline for entering (Continued on Page 4)

### Rugged Battle Seen When Lovington, Hereford Meet

The Hereford Whitefaces will host the Lovington Wildcats here Friday at 7:30 p.m. with both teams sporting a 2-2 record coming into the contest.

Two pre-game events are planned. Tonight, a bonfire is planned north of the football field, starting at 7:30.

Then on Friday at 1:30 a parade is planned, starting at the high school and continuing down Park Avenue to Main and then south. Eighteen units are entered in the parade.

Afterward, a pep rally is to be held at 2 o'clock featuring the crowning of the football Queen at Whiteface Stadium. The public is invited.

Lovington boasts one of the best fullbacks in the state of

New Mexico in Floyd Lowery, brother of Leo Lowery, fullback for Texas Tech.

Lowery has led the Wildcats to wins over Unitas and Hobbes, with his yard-gaining rampages.

The Wildcats were a pre-season pick to be state champions in their class this year in New Mexico.

They were defeated by Artesia, however, spoiling their chances for the state title this year.

The Wildcats coach Charlie Painter says the team does not have much size or depth this season, but they expect to have more speed over the previous year.

The Hereford Whitefaces are ready for the Wildcats' invasion Friday evening and according to Coach Jack Meredith, the boys are in good shape, with the exception of Stan Sigman Jr., who received a shoulder injury in the Lovelland game.

The coaches were present at the Hereford Booster Club meeting Monday evening and films of the Lovelland game were shown, with slow motion being used to point out special plays and sequences.

Stan Sigman Sr. presided over the meeting, which was attended by nearly 100 boosters.

"We would like to see more people out at these meetings to boost the Herd this year. They are doing a real fine job and we would like to see these boys continue to get the support they deserve," Sigman said.

The booster club meetings queen at Whiteface Stadium.

The public is being invited, and the class of 1955 is being honored.

Lovington boasts one of the best fullbacks in the state of New Mexico in Floyd Lowery,

begin at 7:30 p.m. each Monday at the Hereford Community Center.

Films of the previous week's game will be shown at each booster club meeting, according to Sigman.

"Everyone is invited to attend these meetings and coffee and doughnuts are served following the program," Sigman said.

The booster club pays for chartering the buses to the out-of-town games.

begin at 7:30 p.m. each Monday at the Hereford Community Center.

Films of the previous week's game will be shown at each booster club meeting, according to Sigman.

"Everyone is invited to attend these meetings and coffee and doughnuts are served following the program," Sigman said.

The booster club pays for chartering the buses to the out-of-town games.

begin at 7:30 p.m. each Monday at the Hereford Community Center.

Films of the previous week's game will be shown at each booster club meeting, according to Sigman.

"Everyone is invited to attend these meetings and coffee and doughnuts are served following the program," Sigman said.

The booster club pays for chartering the buses to the out-of-town games.

begin at 7:30 p.m. each Monday at the Hereford Community Center.

Films of the previous week's game will be shown at each booster club meeting, according to Sigman.

"Everyone is invited to attend these meetings and coffee and doughnuts are served following the program," Sigman said.

The booster club pays for chartering the buses to the out-of-town games.

begin at 7:30 p.m. each Monday at the Hereford Community Center.

Films of the previous week's game will be shown at each booster club meeting, according to Sigman.

"Everyone is invited to attend these meetings and coffee and doughnuts are served following the program," Sigman said.

The booster club pays for chartering the buses to the out-of-town games.

begin at 7:30 p.m. each Monday at the Hereford Community Center.

Films of the previous week's game will be shown at each booster club meeting, according to Sigman.

"Everyone is invited to attend these meetings and coffee and doughnuts are served following the program," Sigman said.

The booster club pays for chartering the buses to the out-of-town games.

begin at 7:30 p.m. each Monday at the Hereford Community Center.

Films of the previous week's game will be shown at each booster club meeting, according to Sigman.

"Everyone is invited to attend these meetings and coffee and doughnuts are served following the program," Sigman said.

The booster club pays for chartering the buses to the out-of-town games.

begin at 7:30 p.m. each Monday at the Hereford Community Center.

Films of the previous week's game will be shown at each booster club meeting, according to Sigman.

"Everyone is invited to attend these meetings and coffee and doughnuts are served following the program," Sigman said.

The booster club pays for chartering the buses to the out-of-town games.

begin at 7:30 p.m. each Monday at the Hereford Community Center.

Films of the previous week's game will be shown at each booster club meeting, according to Sigman.

"Everyone is invited to attend these meetings and coffee and doughnuts are served following the program," Sigman said.

The booster club pays for chartering the buses to the out-of-town games.

begin at 7:30 p.m. each Monday at the Hereford Community Center.

Films of the previous week's game will be shown at each booster club meeting, according to Sigman.

"Everyone is invited to attend these meetings and coffee and doughnuts are served following the program," Sigman said.

The booster club pays for chartering the buses to the out-of-town games.

begin at 7:30 p.m. each Monday at the Hereford Community Center.

Films of the previous week's game will be shown at each booster club meeting, according to Sigman.

"Everyone is invited to attend these meetings and coffee and doughnuts are served following the program," Sigman said.

The booster club pays for chartering the buses to the out-of-town games.

begin at 7:30 p.m. each Monday at the Hereford Community Center.

Films of the previous week's game will be shown at each booster club meeting, according to Sigman.

"Everyone is invited to attend these meetings and coffee and doughnuts are served following the program," Sigman said.

The booster club pays for chartering the buses to the out-of-town games.

begin at 7:30 p.m. each Monday at the Hereford Community Center.

Films of the previous week's game will be shown at each booster club meeting, according to Sigman.

"Everyone is invited to attend these meetings and coffee and doughnuts are served following the program," Sigman said.

The booster club pays for chartering the buses to the out-of-town games.

begin at 7:30 p.m. each Monday at the Hereford Community Center.

Films of the previous week's game will be shown at each booster club meeting, according to Sigman.

"Everyone is invited to attend these meetings and coffee and doughnuts are served following the program," Sigman said.

The booster club pays for chartering the buses to the out-of-town games.

begin at 7:30 p.m. each Monday at the Hereford Community Center.

Films of the previous week's game will be shown at each booster club meeting, according to Sigman.

"Everyone is invited to attend these meetings and coffee and doughnuts are served following the program," Sigman said.

The booster club pays for chartering the buses to the out-of-town games.

begin at 7:30 p.m. each Monday at the Hereford Community Center.

Films of the previous week's game will be shown at each booster club meeting, according to Sigman.

"Everyone is invited to attend these meetings and coffee and doughnuts are served following the program," Sigman said.

The booster club pays for chartering the buses to the out-of-town games.

begin at 7:30 p.m. each Monday at the Hereford Community Center.

Films of the previous week's game will be shown at each booster club meeting, according to Sigman.

"Everyone is invited to attend these meetings and coffee and doughnuts are served following the program," Sigman said.

The booster club pays for chartering the buses to the out-of-town games.

begin at 7:30 p.m. each Monday at the Hereford Community Center.

Films of the previous week's game will be shown at each booster club meeting, according to Sigman.

"Everyone is invited to attend these meetings and coffee and doughnuts are served following the program," Sigman said.

The booster club pays for chartering the buses to the out-of-town games.

begin at 7:30 p.m. each Monday at the Hereford Community Center.

Films of the previous week's game will be shown at each booster club meeting, according to Sigman.

"Everyone is invited to attend these meetings and coffee and doughnuts are served following the program," Sigman said.

The booster club pays for chartering the buses to the out-of-town games.

begin at 7:30 p.m. each Monday at the Hereford Community Center.

Films of the previous week's game will be shown at each booster club meeting, according to Sigman.

"Everyone is invited to attend these meetings and coffee and doughnuts are served following the program," Sigman said.

The booster club pays for chartering the buses to the out-of-town games.

begin at 7:30 p.m. each Monday at the Hereford Community Center.

Films of the previous week's game will be shown at each booster club meeting, according to Sigman.

"Everyone is invited to attend these meetings and coffee and doughnuts are served following the program," Sigman said.

The booster club pays for chartering the buses to the out-of-town games.

begin at 7:30 p.m. each Monday at the Hereford Community Center.

Films of the previous week's game will be shown at each booster club meeting, according to Sigman.

"Everyone is invited to attend these meetings and coffee and doughnuts are served following the program," Sigman said.

The booster club pays for chartering the buses to the out-of-town games.

begin at 7:30 p.m. each Monday at the Hereford Community Center.

Films of the previous week's game will be shown at each booster club meeting, according to Sigman.

"Everyone is invited to attend these meetings and coffee and doughnuts are served following the program," Sigman said.

The booster club pays for chartering the buses to the out-of-town games.

begin at 7:30 p.m. each Monday at the Hereford Community Center.

Films of the previous week's game will be shown at each booster club meeting, according to Sigman.

"Everyone is invited to attend these meetings and coffee and doughnuts are served following the program," Sigman said.

The booster club pays for chartering the buses to the out-of-town games.

begin at 7:30 p.m. each Monday at the Hereford Community Center.

Films of the previous week's game will be shown at each booster club meeting, according to Sigman.

"Everyone is invited to attend these meetings and coffee and doughnuts are served following the program," Sigman said.

The booster club pays for chartering the buses to the out-of-town games.

begin at 7:30 p.m. each Monday at the Hereford Community Center.

Films of the previous week's game will be shown at each booster club meeting, according to Sigman.

"Everyone is invited to attend these meetings and coffee and doughnuts are served following the program," Sigman said.

The booster club pays for chartering the buses to the out-of-town games.

begin at 7:30 p.m. each Monday at the Hereford Community Center.

Films of the previous week's game will be shown at each booster club meeting, according to Sigman.

"Everyone is invited to attend these meetings and coffee and doughnuts are served following the program," Sigman said.

The booster club pays for chartering the buses to the out-of-town games.

begin at 7:30 p.m. each Monday at the Hereford Community Center.

Films of the previous week's game will be shown at each booster club meeting, according to Sigman.

"Everyone is invited to attend these meetings and coffee and doughnuts are served following the program," Sigman said.

The booster club pays for chartering the buses to the out-of-town games.

begin at 7:30 p.m. each Monday at the Hereford Community Center.

Films of the previous week's game will be shown at each booster club meeting, according to Sigman.

"Everyone is invited to attend these meetings and coffee and doughnuts are served following the program," Sigman said.

The booster club pays for chartering the buses to the out-of-town games.

begin at 7:30 p.m. each Monday at the Hereford Community Center.

Films of the previous week's game will be shown at each booster club meeting, according to Sigman.

"Everyone is invited to attend these meetings and coffee and doughnuts are served following the program," Sigman said.

The booster club pays for chartering the buses to the out-of-town games.

begin at 7:30 p.m. each Monday at the Hereford Community Center.

Films of the previous week's game will be shown at each booster club meeting, according to Sigman.

"Everyone is invited to attend these meetings and coffee and doughnuts are served following the program," Sigman said.

The booster club pays for chartering the buses to the out-of-town games.

begin at 7:30 p.m. each Monday at the Hereford Community Center.

Films of the previous week's game will be shown at each booster club meeting, according to Sigman.

"Everyone is invited to attend these meetings and coffee and doughnuts are served following the program," Sigman said.

The booster club pays for chartering the buses to the out-of-town games.

### Council Studies Zoning Matters

The Hereford City Commission met in an unusually short session Monday evening, which saw little official business being conducted in the meeting.

The commission approved zoning commission, which had approved two rezoning requests and rejected one.

The request of James H. Bradley, concerning a shopping center on 25-Mile-Avenue, was officially approved by the commission, but another request by Bradley, concerning a different residential area was rejected by the commission.

A request for rezoning by Bill Bradley was approved unanimously by the commission, following the approval of the zoning commission.

A petition for annexation of the Mastida Galt property was approved by the city council and the area was annexed into the city.

Bill Howard was appointed to the zoning commission to replace Neil Cooper, who submitted his resignation at the last meeting of the zoning commission.

The commission took no action on the two applications for golf pro at the John D. Pittman Municipal Golf Course, but accepted the resignation of Bud Posey, effective Nov. 1.

Discussion was continued by the commission concerning the use of bituminized sewer pipe. No official action was taken at the meeting.

Commissioners W. L. Davis Jr., Gid Brown and Albert Maxwell were present at the meeting. Davis presided at the meeting in the absence of Mayor Ray Cowart.

City Manager Dudley Bayne and City Attorney Earnest Langley were present at the meeting.

The Hereford City Commission met in an unusually short session Monday evening, which saw little official business being conducted in the meeting.

The commission approved zoning commission, which had approved two rezoning requests and rejected one.

The request of James H. Bradley, concerning a shopping center on 25-Mile-Avenue, was officially approved by the commission, but another request by Bradley, concerning a different residential area was rejected by the commission.

A request for rezoning by Bill Bradley was approved unanimously by the commission, following the approval of the zoning commission.

A petition for annexation of the Mastida Galt property was approved by the city council and the area was annexed into the city.

Bill Howard was appointed to the zoning commission to replace Neil Cooper, who submitted his resignation at the last meeting of the zoning commission.

The commission took no action on the two applications for golf pro at the John D. Pittman Municipal Golf Course, but accepted the resignation of Bud Posey, effective Nov. 1.

Discussion was continued by the commission concerning the use of bituminized sewer pipe. No official action was taken at the meeting.

Commissioners W. L. Davis Jr., Gid Brown and Albert Maxwell were present at the meeting. Davis presided at the meeting in the absence of Mayor Ray Cowart.

City Manager Dudley Bayne and City Attorney Earnest Langley were present at the meeting.

The Hereford City Commission met in an unusually short session Monday evening, which saw little official business being conducted in the meeting.

The commission approved zoning commission, which had approved two rezoning requests and rejected one.

The request of James H. Bradley, concerning a shopping center on 25-Mile-Avenue, was officially approved by the commission, but another request by Bradley, concerning a different residential area was rejected by the commission.

A request for rezoning by Bill Bradley was approved unanimously by the commission, following the approval of the zoning commission.

A petition for annexation of the Mastida Galt property was approved by the city council and the area was annexed into the city.

Bill Howard was appointed to the zoning commission to replace Neil Cooper, who submitted his resignation at the last meeting of the zoning commission.

The commission took no action on the two applications for golf pro at the John D. Pittman Municipal Golf Course, but accepted the resignation of Bud Posey, effective Nov. 1.

Discussion was continued by the commission concerning the use of bituminized sewer pipe. No official action was taken at the meeting.

Commissioners W. L. Davis Jr., Gid Brown and Albert Maxwell were present at the meeting. Davis presided at the meeting in the absence of Mayor Ray Cowart.

City Manager Dudley Bayne and City Attorney Earnest Langley were present at the meeting.

The Hereford City Commission met in an unusually short session Monday evening, which saw little official business being conducted in the meeting.

The commission approved zoning commission, which had approved two rezoning requests and rejected one.

The request of James H. Bradley, concerning a shopping center on 25-Mile-Avenue, was officially approved by the commission, but another request by Bradley, concerning a different residential area was rejected by the commission.

A request for rezoning by Bill Bradley was approved unanimously by the commission, following the approval of the zoning commission.

A petition for annexation of the Mastida Galt property was approved by the city council and the area was annexed into the city.

Bill Howard was appointed to the zoning commission to replace Neil Cooper, who submitted his resignation at the last meeting of the zoning commission.

The commission took no action on the two applications for golf pro at the John D. Pittman Municipal Golf Course, but accepted the resignation of Bud Posey, effective Nov. 1.

Discussion was continued by the commission concerning the use of bituminized sewer pipe. No official action was taken at the meeting.

Commissioners W. L. Davis Jr., Gid Brown and Albert Maxwell were present at the meeting. Davis presided at the meeting in the absence of Mayor Ray Cowart.

City Manager Dudley Bayne and City Attorney Earnest Langley were present at the meeting.

The Hereford City Commission met in an unusually short session Monday evening, which saw little official business being conducted in the meeting.

The commission approved zoning commission, which had approved two rezoning requests and rejected one.

The request of James H. Bradley, concerning a shopping center on 25-Mile-Avenue, was officially approved by the commission, but another request by Bradley, concerning a different residential area was rejected by the commission.

A request for rezoning by Bill Bradley was approved unanimously by the commission, following the approval of the zoning commission.

A petition for annexation of the Mastida Galt property was approved by the city council and the area was annexed into the city.

Bill Howard was appointed to the zoning commission to replace Neil Cooper, who submitted his resignation at the last meeting of the zoning commission.

The commission took no action on the two applications for golf pro at the John D. Pittman Municipal Golf Course, but accepted the resignation of Bud Posey, effective Nov. 1.

Discussion was continued by the commission concerning the use of bituminized sewer pipe. No official action was taken at the meeting.

Commissioners W. L. Davis Jr., Gid Brown and Albert Maxwell were present at the meeting. Davis presided at the meeting in the absence of Mayor Ray Cowart.

City Manager Dudley Bayne and City Attorney Earnest Langley were present at the meeting.

The Hereford City Commission met in an unusually short session Monday evening, which saw little official business being conducted in the meeting.

The commission approved zoning commission, which had approved two rezoning requests and rejected one.

The request of James H. Bradley, concerning a shopping center on 25-Mile-Avenue, was officially approved by the commission, but another request by Bradley, concerning a different residential area was rejected by the commission.

A request for rezoning by Bill Bradley was approved unanimously by the commission, following the approval of the zoning commission.

A petition for annexation of the Mastida Galt property was approved by the city council and the area was annexed into the city.

Bill Howard was appointed to the zoning commission to replace Neil Cooper, who submitted his resignation at the last meeting of the zoning commission.

The commission took no action on the two applications for golf pro at the John D. Pittman Municipal Golf Course, but accepted the resignation of Bud Posey, effective Nov. 1.

Discussion was continued by the commission concerning the use of bituminized sewer pipe. No official action was taken at the meeting.

Commissioners W. L. Davis Jr., Gid Brown and Albert Maxwell were present at the meeting. Davis presided at the meeting in the absence of Mayor Ray Cowart.

City Manager Dudley Bayne and City Attorney Earnest Langley were present at the meeting.

The Hereford City Commission met in an unusually short session Monday evening, which saw little official business being conducted in the meeting.

The commission approved zoning commission, which had approved two rezoning requests and rejected one.

The request of James H. Bradley, concerning a shopping center on 25-Mile-Avenue, was officially approved by the commission, but another request by Bradley, concerning a

# The Hereford Brand



Our Slogan: "More People—More Farms"

Member National Editorial Assn.  
Member Associated Press

Hereford, Deaf Smith County, Texas—Phone EM 4-2030

Published Every Thursday at 130 W. Fourth

Entered as second-class matter at the Post Office in Hereford, Texas under the act of March 30, 1879 Second-Class postage paid at Hereford, Texas. Any erroneous reflection upon the character, standing or reputation of any person, firm or corporation, which may appear in the columns of this paper, will be gladly corrected upon due notice of same being given to the editor personally at the office. Subscription Rates: Zone 1, \$2.50 per year; Zone 2 and above, \$3.50 per year. With the Sunday Brand, both papers, Zone 1, \$4.95 per year; Zone 2, \$6.15 per year. Carrier delivery, 60c per month. Single copies, 10c each.

Classified advertising rates: 6c per word first insertion (60c minimum); 4c per word additional insertion.

JAMES M. GILLENTE Publisher  
MELVIN YOUNG Managing Editor  
RAY MARTIN News Editor  
BILL PENN Advertising Manager  
LEE BROWN Mech. Supt.

Complete Educational Plan For All Ages  
THE WORLD BOOK ENCYCLOPEDIA

Call EM 4-1410 for Local Representative

D. C. MARTIN 130 Ave. J  
Easy Terms

## HD Council Sets Calendar, THDA Report Luncheon

At their initial autumn meeting recently, the County Home Demonstration Council heard committee reports recapping principal events from the July wardrobe tea through National 4-H Week and the THDA report luncheon this week to a projected calendar of events for the season.

Presiding was Mrs. A. E. Hodges, who directed discussion of a possible wardrobe tea for early next year. Favorable reports were given by the 4-H Committee covering the 4-H story told through posters in business areas, through radio, the press, and special group meetings, all climaxed by the Barn Party at Community Center last Saturday night. Totals of new members, new clubs, and new leaders are expected to exceed the totals projected at opening of the campaign.

THDA report luncheon on the state meeting in Houston was scheduled for last Monday under direction of Mrs. Louie Olson, county THDA chairman. For this covered luncheon in Community Center, she named the following committees:

For tables: Mrs. Olson, Mrs. Grady Parsons, Mrs. Viola Williams, & Mrs. Raymond Smith; Coffee and Tea: Mrs. H. L. Hershey, Mrs. T. J. Parsons, and Mrs. E. C. Hammett; Food: Mrs. Orval Galley, Mrs. Charles Packard, Mrs. A. E. Hodges; Clean-up: Mrs. Clyde Smithers and all present.

These special dates were noted for the Home Demonstration Calendar:  
Oct. 16 and 17: State Fair

Dress Revue, Dallas. Attending will be District I winner, Lou Ann Witkowski, 215 N. Texas, and Jean Beene, assistant county home demonstration agent.

Oct. 19: County Program Building Committee, annual meeting at Community Center, Sam Morgan, chairman.

Oct. 22: Rural Homemakers Day, sponsored by Amarillo Chamber of Commerce, with two representatives from each club in the trade areas of Texas, Oklahoma, and New Mexico. Coffee, 9 a.m., Amarillo Club; Luncheon, Country Club, with Mrs. Henry Bellmon, wife of Oklahoma's Governor, as guest speaker.

Oct. 26: Meeting of Reporters of Home Demonstration Clubs, Mrs. H. L. Hershey, chairman, Conference Room of Court-house. Home Demonstration Council meeting, county court-room.

Nov. 14: District I Banquet

for Gold Star Boys and Girls and their families. Hosts will be the four electric cooperatives of the Panhandle, including Deaf Smith County Electric Co-op.

Nov. (Date to be set): 4-H Achievement Day.

Nov. 23: County Home Demonstration Council Meeting, county court-room.

Nov. 26: Thanksgiving Day.

Dec. 14: HD Council Christmas Party, Community Center. The marketing committee named as new sellers: Mrs. Jimmie Jesko and Mrs. Otto Olson. Argen Draper gave the council some rules on "How to Introduce a Speaker"; and Mrs. Walter London Jr. spoke on the United Fund Drive.

It was announced that for this meeting eight clubs were 100% in representation and nine clubs were represented.

The register carried signatures of Mrs. Jimmie D. Bradley and Mrs. C. F. Homfield, Biggs; Mrs. Louie Olson, Mrs. Grady Parsons, Mrs. J. G. Gandy, and Mrs. Raymond Smith, Ford; Mrs. Viola Williams (visitor); Cultural; Mrs. Orval Galley, Dawn; Mrs. L. J. Straffuss and Mrs. Taft McGee, Mrs. H. L. Hershey, Mrs. J. D. Gilbert Jr., and Mrs. E. C. Hammett, Progressive.

Also Mrs. Clyde Smithers, Mrs. Tony Hoffman, Mrs. Oscar Williams, and Mrs. A. E. Hodges, North Hereford; Mrs. Carl Schroeder and Mrs. E. B. Moseley, West Hereford; Mrs. Paul Rudd and Mrs. W. W. Thomas, Westway; Mrs. Norman Hodges

### Legal Notice

STATEMENT REQUIRED BY THE ACT OF AUGUST 24, 1912, AS AMENDED BY THE ACTS OF MARCH 3, 1933, JULY 2, 1946, AND JUNE 11, 1960 (74 STAT. 208) SHOWING THE OWNERSHIP, MANAGEMENT AND CIRCULATION OF THE HEREFORD BRAND published Thursday at Hereford, Texas, filed October 1, 1964.

Title of this publication is The Hereford Brand, published weekly at 130 West Fourth Street, Hereford, Deaf Smith County, Texas, 79045, with general business offices at 130 West Fourth Street, Hereford, Texas.

Names and addresses of publisher, editor and managing editor are as follows: Publisher, James M. Gillentine, 507 Star Street, Hereford, Texas; News Editor, Ray Martin, Hereford, Texas; and Managing Editor, V. Melvin Young, 106 Avenue I, Hereford, Texas.

Owner: James M. Gillentine, 507 Star, Hereford, Texas. Average number of copies each issue during preceding 12 months and single issue nearest to filing date are as follows:

- A. Total number copies printed (net press run); 3563; 3728;
- B. Paid circulation
  1. To term subscribers by mail, carrier delivery or by other means, 988; 1005;
  2. Sales through agents, news dealers, or otherwise, 2127; 2260.

C. Free distribution (including samples) by mail, carrier delivery, or by other means, 219, 216.  
D. Total number of copies distributed (sum of lines B1, B2, and C), 3334, 3475.

I certify that the statements made by me above are correct and complete.

V. Melvin Young, Managing Editor

T-4c

### Letter To The Editor

Editor:  
Two weeks ago, several cars were the targets of petty vandalism. They all, by chance, happened to have Goldwater bumper stickers on them. Then last Monday night, a group was sent out with cards calling Goldwater supporters "extremists" bearing Goldwater stickers and LBJ for U.S.A. stickers were plastered in unauthorized places. It might be well to encourage a study of the issues and the American Constitution as well as good citizenship, rather than

sending out a halloween party to violate private property under the cover of darkness. This is still America, and respect for the rights of others is still common sense. Adults who encourage irresponsibility are playing with fire.

Louis A. Rice

KICKS FIRST TRY 31 YARDS  
DALLAS (AP) — Texas Tech's Ken Gil made the first field goal try of his varsity career a good one — 51 yards against Mississippi State for the second longest in Southwest Conference history.

Texas Aggie Randy Sims booted a 52-yard record maker against Texas in '59. "If I'd known that," says Gill, "I'd a moved the ball back a couple yards."

### Sugar...

Texas refinery will begin. The plant will be capable of handling more than 7,000 tons of sugar beets or day during the entire campaign. Daily sugar production is expected to exceed 1,150,000 pounds of sugar each day during the initial campaign.

Total dried beet pulp production, which will largely be consumed in the Panhandle area, will exceed 35,336 tons, based upon the assumption in excess of 600,000 tons of beets are processed in the campaign.

Total employment during this initial sugar-making campaign is near 300 persons. Year-round employment is expected to exceed 100 persons.

"At present we are letting the beets come in as they will, but after the process begins and everything is lined out, quotas will be placed and the incoming beet supply will be steady and controlled to suit processing needs," Lillie said.

### HOMER IS A LONG WALK

NEW YORK (AP) — "I saw Mickey Mantle hit that 500-foot home run this season," says comedian Joe E. Lewis. "You know I haven't even walked that far in six months."



FARM CENSUS — Census takers will visit every farm and ranch in the United States during November or December as part of the 1964 Census of Agriculture, conducted by the U.S. Bureau of the Census. Census questionnaires will be delivered by mail; the farmer will answer the questions and keep the questionnaire until the census taker calls for it. Answers are confidential and are used only for statistics. From the last Census of Agriculture in 1959 the nation learned that the number of farms had dropped by about 1 million in five years, but farm production had increased.

## NEW, LOW PRICES PREMIUM FEATURES

### GENERAL NYLON SPECIAL TRACTOR TIRE

- Nylon Cord—for strength and moisture proofing.
- More Rubber—where it counts to cushion shock.
- Double Cured Cleat—keep clean—dig deeper—pull better.

PLUS 36 Months Field Hazard Guarantee protects your investment.



36 MONTH GUARANTEE  
The General Tire & Rubber Company guarantees to the original purchaser the 34-Grip Traction Nylon Special and 44-Grip Traction Nylon-Jump Lug against failure resulting from breaks and furrow breaks, snagging, or cutting for a period of 36 months from date of purchase when used in normal farm service.

THE GENERAL TIRE  
Hereford Butane INCORPORATED  
Veterans Park Road EM 4-3367

# GIBSON'S DISCOUNT CENTER

## QUALITY BRAND MERCHANDISE

### AT LOW, LOW PRICES!

WATCH FOR OUR GRAND OPENING

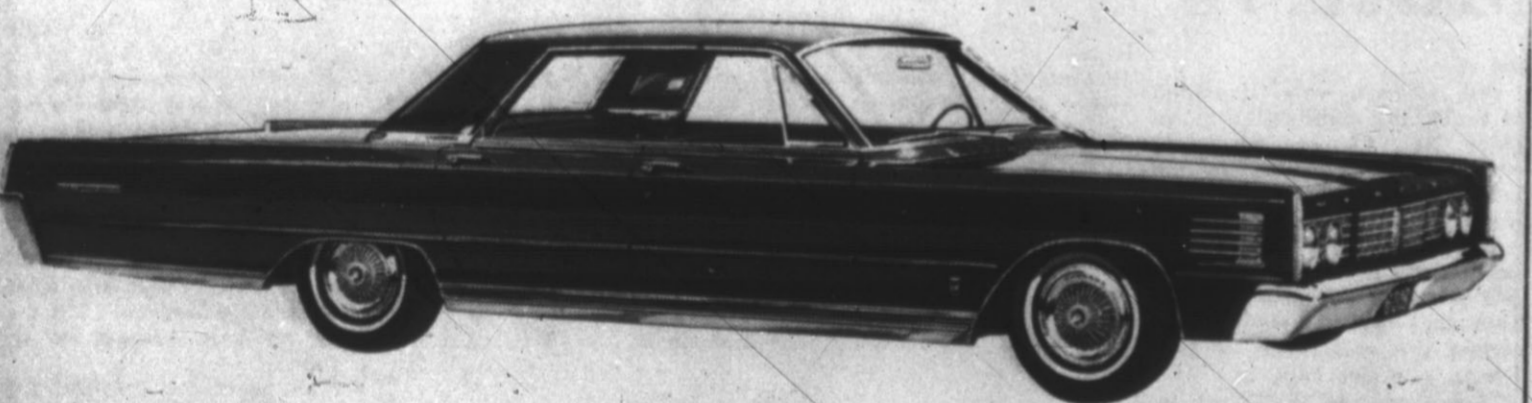

The Ford Motor Company introduces an entirely new kind of Mercury for 1965... now in the Lincoln Continental tradition.

When you first see this one, you may ask, "What car is that?" Mercury is that new. The look is new. Completely. Low, sleek, beautifully proportioned. The ride is new. Solider, quieter. The idea behind all this newness is to bring you a Mercury that

accurately reflects the Lincoln Continental tradition. See how well the idea works—at your Mercury dealer's showroom today.

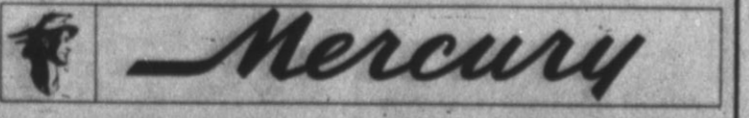

STEPHENS-HUDSON MOTOR CO.  
FIRST & MILES  
HEREFORD, TEXAS

See the "Bing Crosby Show" Monday Night 8:30, Ch. 7 — ABC-TV

Dr. E. H. HENDON OPTOMETRIST  
136 E. Third ACROSS FROM JIM HILL HOTEL EM 4-0987

## Hereford Redi-Mix Concrete

Ask any cement finisher in town about the quality of our product and our "know-how."

HOME OWNED and HOME OPERATED!  
Phone EM 4-0228

STAR Continues Sat. & Sun. from 2 Week Days From 6:45 p.m.

NOW... thru SATURDAY  
BACK TOGETHER AGAIN!  
DEAN MARTIN JERRY LEWIS  
THE CADDY YOU'RE NEVER TOO YOUNG

STARTS SUNDAY

NEVER BEFORE A SPECTACLE LIKE IT!

SAMUEL BRONSTON  
SOPHIA LOREN  
STEPHEN BOYD ALEC GUINNESS  
JAMES MASON CHRISTOPHER PLUMMER  
THE FALL OF THE ROMAN EMPIRE  
TECHNICOLOR

JOHN IRELAND MEL FERRER OMAR SHARIF  
ANTHONY QUAYLE

Tower Drive-In Theatre  
Box Office Opens 6:45 Sho Starts at Dusk!

Now... Ends Friday \$1.00 Carload

TORPEDO BAY MASON PALMER  
COMMANDO STEWART GRANGER

SATURDAY ONLY!

ON THE CHISHOLM TRAIL  
JOHN WAYNE  
RED RIVER  
SIEGE OF SYRACUSE

SUNDAY — MONDAY — TUESDAY

ELVIS PRESLEY  
KID GALAHAD  
THE BIG CAT ROARS!  
A TIGER WALKS

# In Your Heart You Know He's Right - GOLDWATER '64

## Hereford 'Test' Point For New Radio Program

Hereford was cast in the role of "test city" this week, and Melvin Jayroe, district manager for Southwestern Public Service Co., was cast in the unusual role of radio actor.

The electric company has selected five cities in its service area, including Hereford, as pilot communities for a new radio show, "The Beverly Stark Show" which will be heard on Tuesdays and Thursdays at 9:55 a.m. on KPAN.

Mrs. Stark spoke at the Advertising Club of Amarillo last week, and Jayroe went to Amarillo to tape an interview with her, which will be heard on the first of the KPAN programs.

Mrs. Stark has been the television spokesman for 83 electric companies in 41 states for the last few years. Her home is in Madison, Wisconsin, and, in addition to her television and radio work, she is the homemaker for a family that includes her husband and two young children. She arranges her television and radio recording sessions so that they will least interfere with her primary duties as a wife and mother.

Mrs. Stark was heard on a Madison television station for 8 years with her fashion, home-making and interview program before beginning her television work for the electric companies. She has appeared in over 100 television commercials and her radio program and a newspaper column are additional activities which she does exclusively for investor-owned electric companies.



Beverly Stark



ASCS OFFICERS — Panhandle district ASCS managers held their October meeting here this past week with the Deaf Smith County ASCS officers as hosts. The group met in Hereford especially to look over the new Agri Building which houses three federal farm agencies. This shows the ASCS officials in the local office. (Brand Staff Photo)

## Witkowski Helps Club Focus Party Ticket

Leo Witkowski discussed "Candidates of the Democratic Party — The Ticket" for L'Allegre Study Club at their meeting last Thursday with Mrs. Dennis Lomas, 509 Star St.

Presenting Lyndon Johnson, presidential candidate, first, he concluded with the declaration

that Mr. Johnson was born to politics, and no man has ever studied American government more.

Giving more lengthy profile of the vice-presidential candidate, Witkowski set forth Hubert Humphrey's qualifications, his records in Congress, his exper-

ience in both domestic matters and foreign relations. He stressed that Humphrey is eminently qualified for the office, since the candidate for the vice-presidency should be equally as well-fitted for office as is any candidate for the office of president.

Introducing the speaker, Mrs. Hilton Higgins pointed out that Witkowski is the incoming Deaf Smith County Democratic Chairman.

Mrs. Joe Easley presided at the brief business session.

Members were reminded of the Oct. 15 meeting at the Community Center with Keith Jorde as guest speaker on "Republican Candidates." Mrs. Alex Schroeter will be program chairman for that day, and Mrs. Tom Carnahan will be hostess.

Those attending Thursday's meeting were Mrs. Jim Carnahan, Mrs. Tom Carnahan, Mrs. Easley, Mrs. Wesley Fisher, Mrs. Cameron Gault, Mrs. James Higgins, Mrs. Hilton Higgins, Mrs. Walter London Jr., Mrs. Joe Lyons, Mrs. Alex Schroeter, Mrs. Wheeler Sears, Mrs. Devayne Walker, and Mrs. Lomas, the hostess.

## Simms Study Craft Club See Handbag Making Skill

Mrs. J. M. Boothe and Mrs. Robert Lloyd gave a demonstration lecture on "Making Ladies' Handbags" for Simms Study Craft Club at their meeting last Thursday, with Mrs. Boothe as hostess.

Mrs. Boothe summed up the demonstration with the statement that beautiful handbags can be made from a wide variety of fabrics at a nominal cost.

Presiding at the business meeting, Mrs. Lloyd welcomed into the club Mrs. Charles Durham as a new member.

Refreshments were served to Mrs. Lindeman, club guest,

and to members; Mrs. Leland Burns, Mrs. James Bullard, Mrs. Jim Cavin, Mrs. M. A. Ferguson, Mrs. Bud Heaton, Mrs. H. G. Hetzler, Mrs. Terrell Hodges, Mrs. A. C. Rose, Mrs. Jim Perrin, Mrs. Dean Shaw, Mrs. Lewis West, Mrs. Edward Morrison, Mrs. Emmett Young, Mrs. Charles Durham, Mrs. Lloyd, and the hostess, Mrs. Boothe.

Mrs. Leland Burns will be hostess at the Oct. 15 club meeting.

Read The Classifieds Classifieds Get Results

## Is This a Trend Toward Totalitarianism?

- A group of influential ultra-liberal Democrats in Congress announces that they are going to "purge" any Democrat Congressman who fails to support LBJ.
- Employees of big corporations are reportedly getting letters urging their support of LBJ because the company has — and wants to keep — big government contracts.
- Various departments of the federal government are being used to effect the reelection of LBJ. The Postmaster General has been making vicious anti-Goldwater speeches on tours at tax-payer's expense. Is the hatch act dead?
- The leaders of Big Labor, who have received promises of a 35 hour week at 40 hours pay from LBJ... something they could never get from President John F. Kennedy, are pouring millions of dollars from compulsory union dues into the LBJ and other liberal campaigns.
- The Johnson-Humphrey ticket has pledged

ed itself to proposals, including medicare, which will run your social security tax to 10.4% of all your income up to \$9,600.

- LBJ, who immediately tried to point up his conservatism as compared to President John F. Kennedy by such gimmicks as turning off the White House lights, is already spending \$2,000,000.00 per day more than President Kennedy, with dozens of big spending programs still before Congress.

- LBJ's sole choice for Vice-President nominee is a man who in 1950 advocated that the U. S. turn over its nuclear arsenal to the United Nations.

- Most important, do YOU have confidence in what LBJ says, in view of the fact that he ran on two opposite platforms in 1960 (State and National one very liberal — one very conservative. These platforms stated OPPOSITE views on many issues).

It is the view of the Republican Party of Deaf Smith County that it is necessary and good in our country for there to be both liberal and conservative viewpoints from which solutions to the problems of our day can be reached. But intimidation of business, coercion of Congress, the destruction of our checks and balances by pressure from the Executive branch, managed news, the right of our government to lie to the people for their own good — these things should be a subject of YOUR concern. If you say "Oh well, they haven't bothered me yet" you may find that it is too late when it does happen. That is why we are asking all Democrats who believe in freedom to help in this campaign.

This campaign MUST and WILL be won by men and women over America who are too "insignificant" for the current administration to coerce. It just takes 100 ten dollar contributions from you and people like you to match the \$1,000.00 that a big business tycoon gives to the LBJ campaign in order to be a member of the "President's Club." Won't you start helping TODAY? Come by our headquarters at 417 N. Main.

(Paid for by Deaf Smith County Republican, Keith Jorde, Chairman)

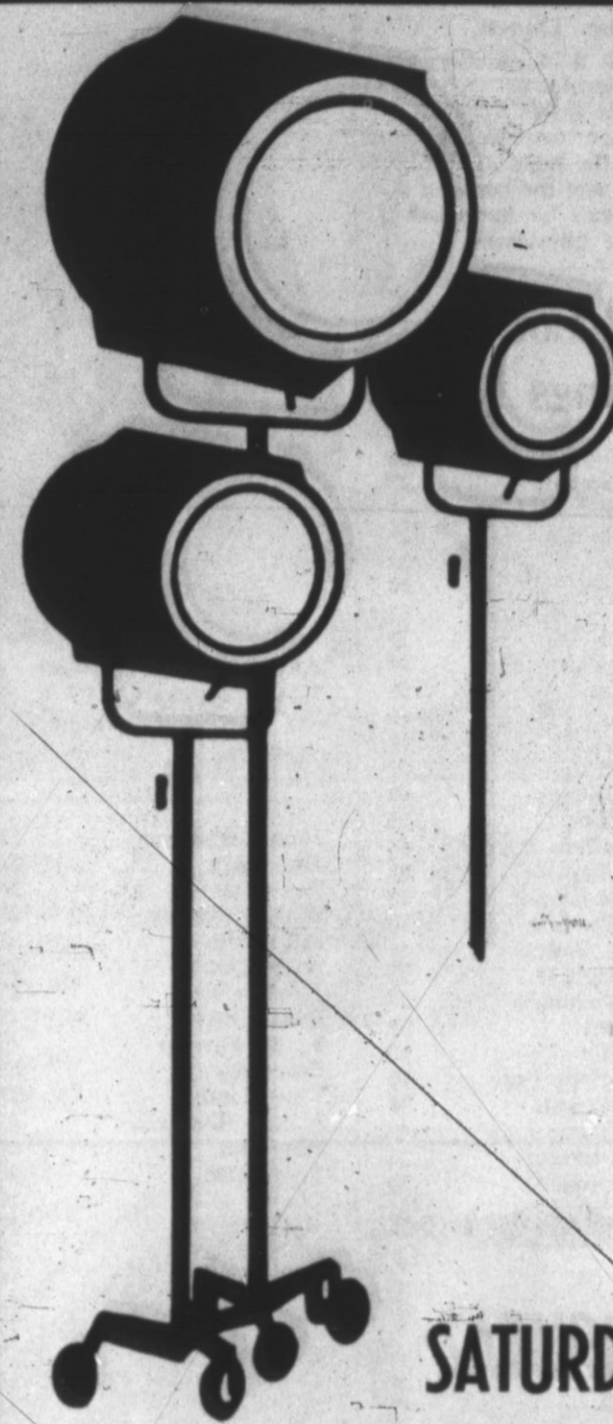

The Spotlight Is On . . .

# BUICK

and

# RAMBLER

DURING THE BIG

## AUTO SHOW

ON THE PARKING LOT OF THE  
HEREFORD STATE BANK

SATURDAY, OCT. 10,

7:30 A.M. Til . . .

SUNDAY, OCT. 11

1 P. M. Til 6 P. M.

We invite you to examine our new cars and invite you to come on by later for a demonstration ride.

"YOUR AUTHORIZED BUICK - RAMBLER DEALER"

# KINSEY-OSBORN MOTORS

142 N. Miles

EM 4-0990

Are you able to put yourself in someone else's place for a few minutes? If not, do you think it possible that one day YOU may be in a situation like this. Its worth a thought.

1945—

You are a citizen of Czechoslovakia. In 1938 your country had 36 divisions and Hitler had 21. But Prime Minister Chamberlin of England, eager to appease Hitler, came to Munich and, without consulting your country, gave you to Hitler. He then returned home with his umbrella and smilingly announced "There will be peace in our time." Now after seven years of heart-break, destruction, and sacrifice, the war is over and your children can laugh and play in freedom once more. You hear that at Potsdam and Yalta, FDR with his trusted aid, Harry Hopkins, has just given you to Russian control. You are stunned. This can't happen twice. You plead with every American soldier you can find not to let it happen. They tell you that it is not in their power to help you — that the decision is not theirs to make. Your spirit broken, you return home to your children. What can you tell them?

1953—

You are an American soldier in a rifle company. At dawn the next day, you have been ordered to take and hold a small ridge half way up the crest of the Chinese held mountain in front of you. You are not to take the crest because it might upset things at Panmunjon. You wonder why you are in Korea. It has been a brutal, stinking, filthy, frozen war. You wonder if people at home even care. You know that one third of the American soldiers who have been captured have actively collaborated with the enemy. It wasn't that way before in American History. Have we been given no purpose? Before General MacArthur was cashiered, you had a buddy in the Air Force who with the stump of an arm and blood oozing through every breath asked the General with his last words "General, what side is Washington on?" MacArthur will later report that he nearly resigned then, because it "seared his very soul."

1961—

You are a Cuban who left your wife and five small children in Cuba and fled to Miami in a fishing boat so that you could return and free your beloved homeland from the tyranny of communism. After you arrived at Miami, the American CIA sent you to a training camp in which you were trained in guerilla warfare. It is April now, and you and your fellow cubans are ready. You are transported to the beach of the Bay of Pigs and told that you will receive air cover. You are laying in the swamp with your friends being killed and captured all around you. Castro's jets and his tanks have sunk your ships and boats. You have radioed repeatedly pleading for the promised air support. An American aircraft carrier lies within view, but something is wrong. There is no help. There is no hope.

1964—

You are a U. S. Navy jet pilot. Your orders are to attack PT Boat bases in North Viet Nam. You are still ninety minutes away from the target. You are flying low and enemy radar won't pick you up until it is too late for them. You don't know it, but your President is just making a dramatic TV announcement. In ten minutes, every enemy gun battery will be set and ready for you. A friend of yours will be shot down and killed and you will be shot down and captured. You know that a crowd of over 300 American Communists recently gathered in Harkness Auditorium at Columbia University, N. Y. City and cheered when a Viet Cong propaganda film showed an American flier being killed. You know that these same communists are allowed to speak on American College Campuses as guest lecturers. You wonder . . .

Is this the kind of foreign policy that is destined to bring us lasting peace and prosperity? Would we be free today if this type of policy had prevailed in 1776, 1812, 1917, 1941?

# Two New Doctors Due Here In July

Two new doctors, both of whom will wind up their internships next spring, will locate in Hereford July 1, Dr. C. E. Rush announced Wednesday.

The two doctors who will hang out their shingles for the first time when they come to Hereford next summer are Dr. Howard Johnson and Dr. Noble Ballard who are now doing their internship at St. Anthony Hos-

pital, Oklahoma City. They are graduates of Oklahoma Medical School, a division of the University of Oklahoma.

Dr. Rush said Dr. Ballard heads from Oklahoma and Dr. Johnson is from Iowa. Dr. Ballard is married and his wife is a school teacher. Dr. Johnson, the son of a Presbyterian minister, is to be married in November. Dr. Ballard belongs to



Dr. Howard Johnson



Dr. Noble Ballard

the Christian Church. Dr. Rush said another prospective general practitioner is to be interviewed this weekend and still another two weeks from now. It is the hope of Hereford physicians that the corps of doctors here can be increased by three more physicians.

## Brand Contest Standings Listed

Duane Albracht	50
Fred Albracht	43
Theresa Albracht	49
Ronnie Andrews	16
Jim Arney	51
Zula Arney	56
Pleasant R. Baker	48
Pat Beach	11
John Beasley	28
W. C. Beene	52
Mrs. W. C. Beene	46
W. F. Bennett	41
Dale Blakney	52
Ronald Bridges	49
Arthur Brock	54
Mrs. Cawthon Bryant	48
Cawthon Bryant	51
Jon David Bryant	49
Wendell Burdine	57
Lawrence Boggs	8
Fred Bennett Jr.	15
Sidney Blackburn	26
Frank Cain	52
Phillip Cain	50
Mrs. Charlene Cole	10
Kenneth Cowan	38
Joe Don Cummings	45
Jerry Curtsinger	38
Jim Curtsinger	50



**LARGE CATCH** — Mr. and Mrs. C. D. "Chub" Pinckert, 119 S. Ave. K are shown with two large antelope they bagged 25 miles west of Canyon on the Proctor Ranch Saturday. Mrs. Pinckert's antelope had 15-inch antlers and was one of the largest shot in the area in several seasons according to sources. Antelope season opened last Saturday.

Jean Curtsinger	14
Jim Clark	37
Jim Cramer	14
W. L. Davis Jr.	23
Bill Dirks	53
W. B. Dowell	56
Floy Driver	13
Opal Elliston	48
F. S. Farmer	46
Ron Gray	51
Troy Gandy	13
Mauro Hernandez	45
Billy Hill	41
Terry Hill	50
Cherrie Hill	11
Wylie Hanna	26
Blaine Hess	13
Dave Hopper	54
Joan Hopper	56
Mike Horton	47
Earl Jackson	20
Connie Jesko	13
Bussy Kaul	50
Bobbie Kitchens	54
Keith Kitchens	54
W. H. Kitchens	52
Laverne Kimbell	35
M. J. Layman	53
E. H. Loerwald	53
George Loerwald	54
Joyce Lomas	35
Larry Lomas	28
Rob Lomas	10
Raymond Lueb	53
Dick Lookingbill	27
Danny Martin	50
Dorothy Mercer	50
James C. Mercer	48
Harold Morton	51
Jon David Miller	38
Leon McCutcheon	56
Ansel McDowell	54
James McDowell	55
Mrs. Taft McGee	47
Ronnie Osborn	21
Roger C. Owen	55
J. R. Patterson	15
Dallas Phillips	55
Russell Phillips	38
Donnie Renfro	28
Rennie Roberts	46
W. C. Russell	42
Bob Reinauer	23
Ed Robinson	11
Sue Robinson	14
Don Sanders	34
A. J. Schroeter	55
Mrs. A. J. Schroeter	50
Paul Schroeter	50
Ed Schroeter	13
Herman Schumacker	46
Dorothy Schumacker	39
Bobby Shelton	39
Janie Shelton	33
Revelia Skypala	53
Robert Smith	47
Mrs. Robert Smith	50
Charles Smyrl	56
Bud Snyder	14
Margaret Stephens	13
Clyde Schmer	38
Gary Story	42
Roger Suttie	14
Nancy Templeton	52
Tom Templeton	52
Kerry Thompson	14
Tyler Thompson	15
W. T. Thompson	13
Mrs. W. T. Thompson	13
Leon Vandergriff	38
Ross Wallace	58
Mrs. Ross Wallace	44
L. V. Watts	54
I. L. Whitfield	49
Cindy Wilson	13
Ed Wilson	15
Marshall Wilson	50
Mrs. Vernon Wilson	18

## Garden Clubs' Landscape Design School, Lubbock, Open To Public

Second School in the second series of four Landscape Design Schools for Texas will be held next Thursday, Friday and Saturday at Ko-Ko Inn, Lubbock. Lectures open at 1:30 p.m. Thursday and close at 5:15 p.m., Friday, with examinations (optional) being held Saturday morning.

Any adult interested in good landscape design may take advantage of these courses; but only garden club members receive credit.

The required registration fee of \$7.50 should be sent to Mrs. Frank R. Murray, 2508-23rd St., Lubbock. The Study Manual (\$1.50) is most helpful but is not required.

Presented in 27 states this year, these standard schools are under the supervision of the National Council of State Garden Clubs, Inc.

Nationally approved instructors of the Lubbock school will include Robert H. Rucker, Oklahoma, Chairman of Landscape Design Schools for National Council of State Garden Clubs, Inc. and a landscape architect; Bob T. Chapin, Louisiana, landscape architect and city planner; J. D. Zachariah, landscape architect, Beaumont; and Gene Schrickel, head of Gene Schrickel and Associates, Landscape Architects and City Planners of Arlington, Texas. All instructors are members of the American Society of Landscape Architects.

Since its beginning in 1952, this program of Texas Garden Clubs, Inc., has been to educate gar-

## KPAN Wins 5 State Awards

Radio Station KPAN, Hereford, won five state awards and its manager, Clint Formby, was elected to the board of directors at the annual convention of Texas Association of Broadcasters, held in Fort Worth this week.

The five prizes were the greatest number of awards won by any station in the 10,000-population class, it was explained. Winnings included: Best local spot series, the Clem & Ned series for White's Auto; Best on-the-scene news coverage, the broadcast of a boy trapped in a sand cave-in at a local sand and gravel plant; most consistent advertiser award for Piggly-Wiggly; most successful radio advertising award, a series by Roberts Appliance; and Best Editorial, Formby editorial on Hereford's Need for a building code.

Mr. and Mrs. Formby and Mr. and Mrs. Roy Faubion of KPAN attended the convention.

den club members and the public to know good landscape architectural practice and to serve as guardians and critics of outdoor beauty in the USA; and to make practical changes in surroundings that will make them more beautiful, more useful, more convenient, and more easily maintained; to stimulate interest in the phases of broader planning that affect the lives of all in each community.

## Senator, Wife Visit Hereford

U. S. Senator Ralph Yarborough and Mrs. Yarborough arrived in Hereford yesterday afternoon on a campaign tour of the Panhandle; he seeks re-election to his second full term as senator from Texas.

Yarborough is opposed by Republican George Bush, who also arrived in Hereford yesterday. The Senator and Mrs. Yarborough arrived shortly after 3 p.m. at the Hereford Municipal Airport and were greeted by Leo Witkowski, chairman of the Deaf Smith County Democrats and other members of the local organization.

Yarborough visited the Democratic Headquarters at 151 Main and talked with visitors to the office. Following the visit to the headquarters, the Yarboroughs toured the new \$21.4 million Merrill E. Shoup Plant of Holly Sugar Corp. Yarborough had previously indicated he would be present for the dedication of the plant Sept. 19, but business in Washington prevented his attending the ceremonies.

Following the tour of the plant, the Yarboroughs appeared at a coffee in the Hospitality Room of the First National Bank. The coffee began at 3 p.m. Yarborough defeated Dallas Radioman Gordon McClendon in the Democratic Primary. He was appointed senator to complete the term of Price Daniel, who resigned from the senate in 1957 to become governor of Texas. Yarborough was re-elected to a full term in 1958 and is currently campaigning for his second full term.

He serves on the Commerce, Labor and Public Welfare, and Post Office and Civil Service Committees. Yarborough served as Assistant Attorney General of Texas in 1931-34, as District Judge of the 53rd Judicial District, 1936-41 and Presiding Judge 3rd Administrative District for three years. He was an unsuccessful candidate for the Democratic nomi-

## Around...

(Continued from page 1)

tion Governor in 1952, 1954 and 1956. Yarborough was born in 1903 in Chandler, Tex. He attended Sam Houston State Teachers College, United States Military Academy at West Point and received an LL.B. from the University of Texas Law School with highest honors.

He served three years in the Texas National Guard and in the Army Ground Forces in World War II, where he rose from a Staff Sergeant to a Lt. Colonel.

Prior to his election, Yarborough practiced law in El Paso and Austin.

With an acquired seniority in the Senate, Yarborough now is chairman of three committees and a member of the special Senate Committee on Poverty, and on problems of the aging. He has sponsored or co-sponsored the National Defense Act of 1958; Medical Education Act of 1963, the Peace Corps Act and the bill creating the National Seashore Area on Padre Island.

the pass, punt and kick contest for boys 8 through 13 is tomorrow, and the contest itself will be staged Saturday at Alkman school, starting at 9 a.m. First trials will be by 8-year-olds, followed at half-hour intervals for boys 9, 10, 11, 12, and 13 respectively. Three-hundred boys are expected to take part.

Eldred Brown was re-elected Walcott Tierra Blanca Soil conservation district committeeman in elections held Tuesday.

Dimmitt Garden Club will present a progressive flower show and open house, Sat., 2:30 - 6 p.m., in the Clovis Road home of Mr. and Mrs. James Bradford, west of high school; Mr. and Mrs. Ward Golden; and Mr. and Mrs. Carl Bruegel, two miles west of Dimmitt. The public is invited.

HERE'S A FAMOUS

# LINE-UP

'65 Pontiac Tempest

- TEMPEST CUSTOM 4 DR. SEDAN
- TEMPEST CUSTOM SPORTS COUPE
- TEMPEST CUSTOM HARDTOP COUPE
- TEMPEST CUSTOM CONVERTIBLE
- TEMPEST CUSTOM SAFARI
- TEMPEST SAFARI
- TEMPEST 4 DR. SEDAN
- TEMPEST SPORTS COUPE

'65 Pontiac Bonneville

- BONNEVILLE 4 DR. VISTA
- BONNEVILLE SPORTS COUPE
- BONNEVILLE BROUGHAM
- BONNEVILLE CUSTOM SAFARI
- BONNEVILLE CONVERTIBLE

'65 Pontiac LeMans

- LeMANS HARDTOP COUPE
- LeMANS 4 DR. SEDAN
- LeMANS SPORT COUPE
- LeMANS CONVERTIBLE

Pontiac 2 2

- 2 + 2 CONVERTIBLE
- 2 + 2 SPORTS COUPE

'65 Pontiac Catalina

- CATALINA SPORTS COUPE
- CATALINA 4 DR. VISTA
- CATALINA 2 DR. SEDAN
- CATALINA 6-PASSENGER SAFARI
- CATALINA CONVERTIBLE
- CATALINA 4 DR. SEDAN

'65 Pontiac Star Chief

- STAR CHIEF 4 DR. VISTA
- STAR CHIEF 4 DR. SEDAN

Pontiac GTO

- GTO HARDTOP COUPE
- GTO SPORTS COUPE
- GTO CONVERTIBLE

'65 Pontiac Grand Prix

- GRAND PRIX SPORTS COUPE

See Some of These At The Auto Show - Sat. & Sun. Hereford State Bank Parking Lot

## CAMPBELL PONTIAC

# GIBSON'S DISCOUNT CENTER

## QUALITY BRAND MERCHANDISE AT LOW, LOW PRICES!

WATCH FOR OUR GRAND OPENING

Thanks, Folks...

for your wonderful response to the Open House Sunday of Hereford's newest eating establishment.

The Gas Light

We were indeed grateful for the many folks who turned out for the opening, and we sincerely appreciated your wonderful comments and words of encouragement.

## FAMILY STYLE MEALS

Luncheon — 11:30 - 2:30  
Dinner — 6:00 - 9:00

Dinner Will Be Served at Noon Sunday Closed Sunday Evening and Monday

PRIVATE ROOM

For Private Luncheons, Bridge Parties, etc. For appointment Call EM 4-2556

We'll be looking for you again...

# The Gas Light

239 Avenue D EM 4-2556

Mr. and Mrs. Marcus Latham

## NEED PLUMBING REPAIR??

- Complete Plumbing Repair Service
- Electric Sewer Machine Cuts Roots out of Sewer Lines

## Winterize Your Home Now

- CHECK PILOTS
- CHANGE FROM COOLING TO HEATING

Call EM 4-3163 and let Jim handle the rest

— DEALERS FOR —

PAYNE

- Heating
- Air Conditioning Equipment

Jim Clark

Fast Dependable

**JIM'S PLUMBING & HEATING CO.**

610 Jackson  
EM 4-3163

ELJER

PLUMBING FIXTURES

Hereford, Texas



Copr. G. Doppel 1964

# PRICE CUTS on top cuts of BEEF

Is there anything as tempting, as family-satisfying as a tender, juicy steak... a roast bursting with rich flavor... a stew simmered in mouth-watering gravy? Why not enjoy meat at its incomparable best — and at savings only COOPER'S can offer! Grain-fed, pampered and petted, the finest steers become the finest beef cuts. So why pay more when for so amazingly little you can enjoy the top beef values of all — and all table-trimmed to give you more good eating meat for the money at COOPER'S.

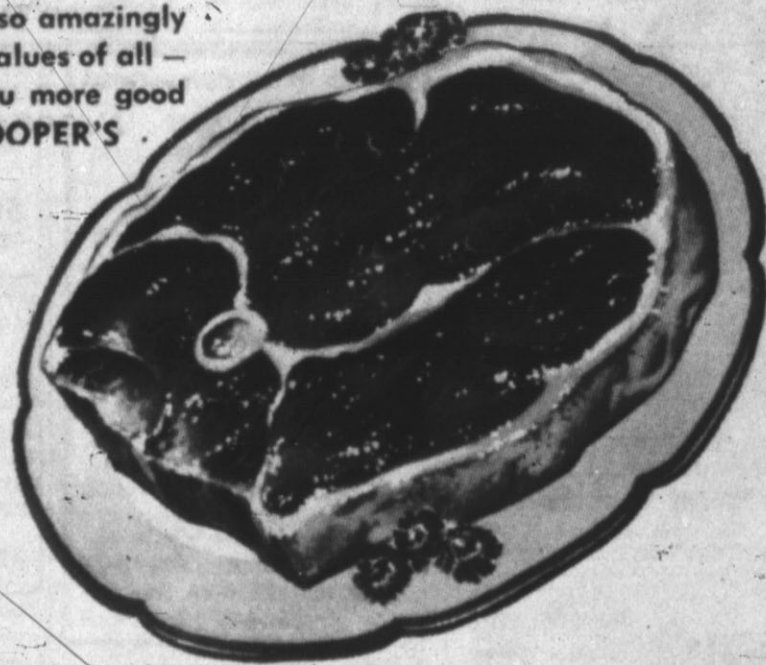

Round USDA Tender Aged

**STEAK** Lb. **89¢**

USDA Tender Aged  
**SIRLOIN STEAK** Lb. **89¢**

USDA Tender Aged  
**T-BONE STEAK** Lb. **98¢**

USDA Tender Aged  
**RUMP ROAST** Lb. **69¢**

Affiliated Food  
**BACON** Lb. **49¢**

Affiliated  
**FRANKS** Lb. **49¢**

- Borden's **ICE CREAM** Golden Van. & Reg. Flavors 1/2 Gal. **59¢**
- Shurfine **PEACHES** YC No. 2 1/2 Slice or Hlvs. ... 4 For **\$1**
- Welchade **GRAPE DRINK** Qt. Can **29¢**
- SHURFINE MILK** Tall Can 3 For **39¢**
- Duncan Hines Layer **CAKE MIXES** 3 For **\$1**
- Comet **LONG GRAIN RICE** 2 Lb. Box **39¢**
- Gladiola **POUND CAKE MIX** 3 For **\$1**
- Hunt's **PORK & BEANS** 300 Can 8 For **\$1**
- Shurfine **FRUIT COCKTAIL** 300 Can 5 For **\$1**
- Kraft **CHEESE WHIZ** 8 Oz. Jar **35¢**
- Blue Plate Frozen **BREADED SHRIMP** 10 Oz. **49¢**

- Woody **CORNEY DOGS** 5 Pkg. Frozen **59¢**
- Joy **LIQUID DETERGENT** 22 Oz. **59¢**
- LISTERINE** 7 Oz. Reg. **59¢**
- SPIC & SPAN** Giant Size **79¢**
- OXYDOL** Giant Box **75¢**



Central American  
**BANANAS**  
2 Lbs. **25¢**

Pick-O-Morn Tomatoes Pkg. **17¢**

Sunkist Lemons Lb. **15¢**

CRISCO  
**SHORTENING** 3 Lb. Can **69¢**

HONEY BOY  
**SALMON** Tall Can **49¢**

American Brand — 12 Oz. Bag  
**PECANS** **79¢**

Tablets  
**ANACIN** 100's Reg. \$1.25 **\$1.09**

No Beans  
**ELLIS CHILI** Big 24 Oz. Can **39¢**

Holly  
**BEET SUGAR** 10 Lb. Bag **98¢**

Prestone or Zerex  
**ANTI-FREEZE** Gal. **\$1.59**



# COOPER'S

# Phone EM 4-2030 WANT ADS Phone EM 4-2030

**Reliance HOMES**  
 FOXWORTH DALBRAITH  
 NO DOWN PAYMENT  
 NO CLOSING COSTS

We Need Listings or Dwellings, Farm Property, And Business Property  
 Call EM 4-0555

Lone Star Agency

**CUSTOM FEEDING**  
 Growing - Finishing Rations  
**CHARLIE STONE**  
 EM 4-2224

ALL TYPES ELECTRICAL WIRING  
 PHONE EM 4-0910  
 BILL DRUMMOND  
**BILL'S ELECTRIC**

**OUR SERVICE DEPARTMENT**

is equipped and staffed to give you the service you are entitled to.

We appreciate your business.

●BUICK ●RAMBLER  
 ●Johnson Boat Motors

**Kinsey-Osborn MOTORS**  
 142 N. Miles EM 4-0990

**HEREFORD BAKERY**  
 519 Park Ave. EM4-0177  
 HOME OF  
 Deaf Smith County  
 Bread and Pastries

**MATTRESSES**

●New ●Renovated  
 ●Remanufactured  
 FREE PICKUP & DELIVERY  
 Your Mattress Remade \$14.90  
 New Springs \$24.90

Call or Write  
**ANDERSON**  
 Mattress & Upholstering Co.  
 Box 802 — 205 N. Tyler  
 Amarillo DR3 - 8313

**GLASS IS OUR BUSINESS**  
 Call Us For All Your Glass Needs  
**HEREFORD GLASS CO.**  
 1302 Park Ave. INC. EM 4-2652

Hallmark of Service

**MARK IV REALTORS**  
 230 N. 25 Mile Ave. EM 4-2220

**FARMS**

One section, Deaf Smith County, 60 acres pasture, 300 acres wheat, 200 acres milo, two 6" wells, one mile underground tile. \$275 per acre, 29% down. F-421

960 acres of good, light land in southeastern Colorado. 10-inch water, two sets excellent improvements, feed pen, concrete ditches. Well over a section of leased land goes with sale. Wheat, milo and alfalfa. Total price \$325,000. Drop by the office for detail. F-533

One section southwest of Lubbock with guaranteed 8-inch water. 55 acres cotton that can be increased to over 200 acres. On pavement no improvements at only \$80,000. F-417

**HOMES**

Large 4 bedroom, 2 baths, brick in northwest Hereford near Northwest School. About 12 years old. Only \$12,000. Needs some redecorating. Owner will help with this or may sell cheaper to someone interested in doing it all himself. This is a perfect opportunity to buy a low cost house and end up with a very valuable piece of property.

We have two large three bedroom, 2 baths, brick homes on Star St. Fenced yards, air-conditioned, fully carpeted and double garages. If you would like a fine home among some of Hereford's long-time, well-known citizens, this is the place to buy and either one of these homes would make a wonderful place to live. Maximum loans available or may pay cash if so desired.

Over 2100 sq. ft., hardwood floors, full tile baths, 3 large bedrooms, large fenced back yard. Only \$23,000. Payments \$150 per month. H-359

**EVENINGS & SUNDAYS**

Oliver Streu EM 4-2857 Francis Hardwick EM 4-2241  
 Mrs. Shelby Rogers EM 4-3266 Harold Rudd 289-5639

**Hereford Rotary Club**  
 meets every Monday at 12:05  
**RANEY'S RESTAURANT**

**Lions Club**  
 meets each Wednesday, 12 Noon  
**Hotel Jim Hill**

**Kwanis Club**  
 Thurs. Noon  
**IOOF Hall**  
 207 E. Sixth

**STATED MEETINGS**  
 Second Monday  
 Thursday 8:00 p.m.  
 Practice

Troy Stambaugh, Sec.  
 Wm. S. Powell W. M.

**FOR SALE Miscellaneous**

Johnson Outboard Motor or Arkansas Traveler Boat, or for a used boat or motor, see **KINSEY - OSBORN MOTORS**  
 142 MILES AVENUE B-1-26-TFC

**FOR SALE:** 425 gallon ball type propane tank. See at Hereford Butane. B-1-12-49-tfx

**SERVICE ON ALL Washers & Dryers SUNSET APPLIANCE**  
 906 Lee EM4-3472

Call EM 4-0555  
**If You Are In The Market For A Home**  
 Lone Star Agency

**SERVICE ON Black & White & Color TELEVISION**  
 Any Make or Model  
**SUNSET APPLIANCE**  
 906 Lee EM4-3472

You've Never Seen Such Thorough Service  
**STOP IN SOON**  
 Phillip "66" Products  
**EAST SIDE "66"**  
 Rocky Stewart  
 1303 E. 1st. EM 4-2644

**MEAT**  
 Specializing In CUSTOM SLAUGHTERING  
 WHOLESALE — RETAIL  
**HACKER — JESKO**  
 Rt. 3 — Hereford EM 4-3390

**FOR**  
 ● Gas ● Wash ● Grease  
 ● Wheel Balancing  
 ● Minor Repairs  
**BOYD'S HUMBLE SERVICE**  
**EM 4-1110**  
 Highway 60 & 385

GENERATORS and starters for cars and trucks. Hereford Wrecking Co. Phone EM 4-0580. T-1-12-18-tfc

**FOR SALE:** King 3-B trombone, box case. Like new. (It almost is.) \$200. EM 4-0799 at night. B-1-16-41-tfx

Singer Siant-o-matic; just like new. In beautiful cabinet, zig-zags, morograms, embroiders, overcast, buttonholes, all without any attachments. Want party with good credit to assume last 12 payments of \$14.87 or will discount for cash. No equity wanted; Reply, Box 673, % this paper. B-1-14-2c

**WHEAT, RYE and Barley seed.** 146 East 2nd, EM 4-0560. B-1-10-40-4p

**ELECTRIC COOK top and oven** built into a portable bar with Nutone built-in food center. EM 4-2220, after 6:00. EM 4-1828. B-1-19-41-2p

**Chrysler - Plymouth AUTOMOBILES CHRYSLER IRRIGATION ENGINES**  
 New & Used  
**McCULLOUGH MOTOR CO.**  
 Sales & Service:  
 345 East Highway 60  
 Phone EM 4-3150 B-1-43-TFC

**BIG RED BARN**  
 We Buy - Sell - Trade for anything of value. Used Furniture, Appliances and Junk.  
**EM 4-3552**  
 West Edge Of Hereford Highway 60 B-1-1-TFC

**PHILCO BENDIX gas dryer.** Call EM 4-0261 after 5:00 p.m. B-1-10-41-4td

**FOR SALE:** Large safe. Approximately 5000 pounds. \$100. Call EM 4-3821. B-1-10-41-tfc

**FOR SALE:** New shop built aluminum pickup camper. \$150.00. J. E. Turner. EM 4-2194. B-1-13-41-tfc

**REAL BARGAINS IN FURNISHED HOUSES TO MOVE**

1-3 bedroom house	\$2,200
1-3 room house	\$1,000
1-3 bedroom house	\$2,200
1-3 room house	\$1,000
2-3 room duplex each	\$2,000
2-4 plex each	\$2,000
1-5 plex	\$2,000

These houses are worth several times the asking price. Contact Jack & Jack Realty, 611 East Highway, Snyder, Texas. B-1-41-4c

**INSULATION**  
 For new and old homes  
**SHEET METAL NEEDS WALKER SHEET METAL**  
 305 E. 5th EM 4-0788 B-1-12-tfc

1952 28' American Trailer House, Modern. Phone EM 4-1104. B-1-10-39-tfc

**FOR SALE** Clean bright wheat straw, 60c per bale from barn. Delivery can be arranged, contact 276-5221 or Farmer 3452. B-1-20-43-tfc

1956 37' Westwood one bedroom Trailer House. Call EM 4-3461. B-1-10-39-tfc

**WE HAVE** Tascosa, Kaw, Comcho, Triumph, and Wichita Wheat seed for sale. Also Rogers and Cordova barley, E-bon and Tetra-petalus rye. 146 East 2nd. Call EM4-0560. B-1-26-40-4P

**2. FOR SALE Farm Equipment**

**TOP QUALITY Irrigation Dams as low as \$3.25 DAVIS IMPLEMENT**  
 144 W 2nd EM 4-2811 B-2-18-tfc

**FOR SALE:** Ford Truck, Old Model, A-1 condition, with Mita. See A. L. Manjeet, Pittman Grain. B-3-16-41-4td

**AGENTS FOR KMP LAKE PUMP**  
 Self priming. Easy to move. 600 to 1900 GPM  
 See demonstrator 6 miles west, 12 north of Hereford.  
**GARY or C. R. McQUIGG**  
 Phone 289-5330 or EM 4-3485 T-2-20-tfc

**IHC two row binder.** 305 Star St., EM4-0640. B-3-10-4-tfc

**FOR SALE** Used Full Vision Cab for 92 or Super 92 Massey-Ferguson Combine. Phone EM 4-2623. B-2-16-40-tfc

**CUSTOM SEED** Cleaning and treating with modern equipment. Call EM 4-0560. B-2-10-40-4p

**FOR SALE** John Deere DR-16-10A Wheat drill, almost new. \$600, phone 806-PL7-2554, ten miles south, 1 1/2 west Hale Center, Texas. B-2-20-43-4c

**WE ARE DEALERS** for Peerless Grain Rollers and Feeding Equipment **DAVIS IMPLEMENT**  
 144 W 2nd EM 4-2811 B-2-18-tfc

**3. FOR SALE Automobiles**

**FOR SALE** 1957 GMC tandem, 1959 Chev tandem trucks. Super 92 Massey Ferguson Combine. Glen Doherty Forson's trailer court, Dimmitt, Texas. B-3-21-13-4p

**NICE** 1960 Belvedere Plymouth. One owner. Power steering, R-41, Air Conditioner. McGee Furniture Co. B-3-14-12-tfc

**FOR SALE** 1959 two ton Chevrolet Truck with 16" Hemphide grain bed and hoist; Phone EM 4-2623. B-3-16-40-tfc

**OVER 150 TRUCKS** With grain beds or hoists. Tractors with air over hydraulic brakes. From '51 to '62 Models. All prices.  
**KISER AUTO PARTS AND TRUCK SALES**  
 409 E. 5th St. Ph. CA 3-3912 Plainview, Texas. B-3-40-9c

**MILBURN MOTOR COMPANY**  
 We Pay Cash For Used Cars  
 225 N. Sampson  
 Phone EM 4-0077 B-3-33-TFC

**4. REAL ESTATE For Sale Or Trade**

320 ACRES good land for sale, 7 miles from Dalhart V. W. Porter Box 85, Dalhart, Texas. B-4-17-40-7P

**SALE, COLORADO**  
 Irrigated grass ranch, 5260 acres. Shallow pumping wells. \$400,000. Owner will take Texas irrigated farm in trade. What have you?  
**E. H. GRANTHAM**  
 Ordway, Colo. Ph. 9921 B-4-41-4p

**NICE THREE BEDROOM**  
 Located at 602 W. Third. Would sell, or trade for house in Dumas, Texas.  
 Phone EM 4-3567 or EM 4-3454. B-4-40-tfc

**IRRIGATED LAND CHOICE LAND, WATER, LOCATION** — 110 acres right at town, unimproved, and can be bought on your own terms. \$500.00 per acre. — No. 50 **BEAUTIFUL LOCATION** — 320 acres with 2 wells, natural gas, shallow water, full allotment, southwest of Hereford on pavement. \$160,000 all cash — land will have per highest loan value — No. 25

**AN 800 ACRE EMPIRE FOR A YOUNG FARMER TO START ON** — 2 valley systems to water full allotments of wheat and milo. Lays like a sheet of glass and one man can do all the farming and irrigating. Right on the pavement just 7 miles from a booming town on the North Plains. About \$45,000.00 cash will move you on it. — No. 60 **327.5 ACRES NORTHEAST OF HEREFORD** — In our best water. Land clean. Two wells, nat. gas, 1 1/2 miles tile, can be farmed with your left hand. \$450.00 per acre. — No. 179

**SAM NUNNALLY LONE STAR AGENCY**  
 601 Main  
 EM 4-0555 — Office  
 Nite — EM 4-2814 B-4-41-2c

**FOR SALE:** Three bedroom house, 300 Avenue J. Call EM 4-2113 for appointment. B-4-12-41-3p

**QUARTER SECTION**  
 Near Hereford. Two small wells. 150 acres winter wheat with possession.  
**A. C. NYSTEL**  
 298-2326, Abernathy or SW 9-0400, Lubbock B-4-41-6c

**NEAR SUN RAY**  
 320 A. Almost perfect 1 good 8" well on cheap gas 158 A. wheat, deep soil & waters from 1 ditch. Only \$360 per A. \$45,000.loan.  
**SOUTH OF PERRYTON**  
 Extra good Sec. with Quantset, good water area price \$275.  
 We have a number of listings on the north plains and some leases.  
**CARTHEL REAL ESTATE**  
 206 N. 25 Mile Avenue  
 Hereford, Texas. B-4-13-4c

**FOR SALE**  
 3 bedroom home, 1 1/2 bath, carpeted. Large 24x36 garage. One mile from city limits. Has good well and pump. Price \$12,500.00.  
 Ph. EM 4-3868 or EM 4-1060 B-4-12-tfc

**HOUSE FOR SALE**  
 3 bedroom, with carport. Fenced back yard. Carpeted throughout. GI Loan. Would like to sell my equity. Near Aikman school.  
 807 Irving. Call EM 4-1129 B-4-11-tfc

**Resident Representative In Hereford**  
**Wanted for Oldsmobile - Cadillac Sales**

Must be solid, reliable, well-thought-of in the community. Most attractive compensation plan. **PERSONAL CONTACT NECESSARY.**

SEE TOM BROWN

**GARNER MOTORS, Amarillo**

**ARE YOU Cold?**

Want Your Heater Serviced Quickly and FREE FILTER. Too? Then Call  
**EM 4-2780**

**PENSON'S SHEET METAL CO.**  
 Nights — EM 4-2179

**RENT A CAR**

BY DAY, WEEK or MONTH

**Campbell Pontiac**  
 815 E. 1st EM 4-2283

**INSULATION**  
 For new and old homes  
**SHEET METAL NEEDS WALKER SHEET METAL**  
 305 E. 5th EM 4-0788 B-1-12-tfc

Buy With Confidence

**DEMAND... JUSTICE**

**HOUSE HUNTING**

Three bedroom brick, 1350 sq. ft. living area. Carpets, drapes, storm windows and doors, refrigerated air, thermoglass picture window, colored bathroom fixtures, fenced, fruit trees in back yard, 5 1/2 % interest, no closing costs. Total payment \$104 mo. Immediate possession. H-360

Two bedroom brick with den, carpets, fence. You can move right in. Easy terms to a qualified buyer. H-223

**FARMS**

300 acres with 200 acres milo, two 6 inch wells tied together with underground tile, 29% down. Owner will carry balance. \$275 per acre.

Perfect 80 acres with three bedroom home, 2 wells, 19 acres cotton plus other good allotments. Near town. For sale or will trade for income property.

Three sections with five irrigation wells on natural gas. 682 acres wheat, 264 acres maize. Near Hereford. 29% down. This land can be divided into smaller tracts if desired.

**Justice Realtors**  
 Corner Main & Highway 60  
 GENE SNEAD EM 4-1420 VIRGIL JUSTICE EM 4-2266  
 MIKE JUSTICE EM 4-0544

**Happy is the family...**

who **BUYS** or **BUILDS** in

**DENTON PARK**

Featuring Holiday Living in Hereford's First Complete Planned Community

—Personalized Service in Planning—Designing—Financing—  
 —Quality Construction—All Brick—Highly Restricted

SEE OUR SHOW HOME — 1607 BLEVINS  
 Office At 16th & Blevins — EM 4-1350

**Tony Ravizza - Custom Builder**

**PARIS, TEXAS LAND FOR SALE**

In 45" rainfall belt near new 26 million dollar Campbell Soup Factory

Several Tracts Varying from 450 acres to 8000 acres.

(1) 3200 acre ranch — 80% bottom land — lots of improved grasses and pecan trees. Well located. One artisan well. Ideal as a ranch — will run 1000 cows — or would be an ideal vegetable or cotton farm.

(2) 3200 acres generally same description as above.

(3) 7700 acre combination Farm and Ranch. Present owner has cotton, corn, alfalfa, milo and is running 2000-mother cows. (Owner can plant 4000 to 5000 acres of cotton next year.) This land can be irrigated from river, lakes or underground water. Government layout program pays \$37,000 yearly. Dryland cotton will make 2 bales; dryland milo will make 4000 to 4500 pounds.

CALL OR WRITE

**BELL REAL ESTATE**  
 1808 W. 21 — Clovis, New Mexico  
 763-4441  
 Or Call Tom Hudson at Nite — 763-6860

**FOR SALE**  
 Clean bright wheat straw, 60c per bale from barn. Delivery can be arranged, contact 276-5221 or Farmer 3452. B-1-20-43-tfc

1956 37' Westwood one bedroom Trailer House. Call EM 4-3461. B-1-10-39-tfc

**WE HAVE** Tascosa, Kaw, Comcho, Triumph, and Wichita Wheat seed for sale. Also Rogers and Cordova barley, E-bon and Tetra-petalus rye. 146 East 2nd. Call EM4-0560. B-1-26-40-4P

**2. FOR SALE Farm Equipment**

**TOP QUALITY Irrigation Dams as low as \$3.25 DAVIS IMPLEMENT**  
 144 W 2nd EM 4-2811 B-2-18-tfc

**FOR SALE:** Ford Truck, Old Model, A-1 condition, with Mita. See A. L. Manjeet, Pittman Grain. B-3-16-41-4td

**AGENTS FOR KMP LAKE PUMP**  
 Self priming. Easy to move. 600 to 1900 GPM  
 See demonstrator 6 miles west, 12 north of Hereford.  
**GARY or C. R. McQUIGG**  
 Phone 289-5330 or EM 4-3485 T-2-20-tfc

**IHC two row binder.** 305 Star St., EM4-0640. B-3-10-4-tfc

**Classifieds...**

**FOR SALE**  
House, 415 Star Street. Total 1640 square feet. Carpeted, 3 bedrooms, large kitchen, dining room, 1 car garage. Storm windows, doors. Refrigerated air. Sold by owner. Call EM 4-1201.  
B-4-39-tfc

**FOR SALE** or trade by owner 1/2 Section near Hereford. Good Cotton and Milo Allotments 2-8" Wells. Call EM 4-0763 after 6:00 p.m.  
B-4-22-14-3p

**MUST SELL IMMEDIATELY:** New three bedroom brick. 1 1/2 bath, wall to wall carpet, drapes. Good location, 249 Beach.  
B-4-20-13-tfc

**FARMS**  
325 A., all cul., 160 milo, 75 cotton, 25 wheat, 2-8" wells, 3/4 mi. tile, 32 by 60 barn, consider trading for section. Deaf Smith Co., 1/2 sec., 1-8" well, 169 milo, 44 wheat, in good water \$275,000 per A. 320 A. on North Plains, lays extra nice, on paving, \$210,000 per A. 25% down. Dallary Co. 320 A., 235 cul., 188 milo, 47 wheat, 2-8" wells, 1 mile tile, nice 2 bedroom house, tenant house, and other imp., consider \$25,000 down and good terms on bal. North Plains 640 A., all cul., 3-8" wells, extra good water, 5100 ft. tile, \$342.50 per A., consider 25% down.  
We have lots of other listings on 1/4 and 1/2 sections and larger tracts.  
40 acres, \$2500 down—good terms on bal.

**HOUSES**  
2 bdr. brick, single garage, central heat & air cond., carpeted, nice location, would trade for larger house in NW Hereford.  
3 bdr., carpeted, single garage, built in oven & burners, \$1500.00 would handle. NW Hereford, nice 3 bdr. and den, brick, dbl. garage, fenced yard, \$17,500.00.  
500 ft. frontage on Country Club Drive. Would sell for residential or church location.

**HAMBY REAL ESTATE**  
1/2 Mile South of Underpass An Highway 385  
EM 4-3566  
J. M. Hamby — EM 4-2553  
Durward Hamby — EM 4-3466  
Gerald Hamby — EM 4-1534  
Harold Hamby — EM 4-3454  
B-4-40-tfc

**RENTERS WANTED!**  
Color steel buildings built to your specifications, 2 acre lots, located north of B & B Oliver, Patterson Chemical and Merchants Fast Freight.

**SOUTH PARK INDUSTRIAL SUBDIVISION**  
Sam Nunnally  
EM 4-0555 — Days  
Home — EM 4-2814  
B-4-11-1fc

**GOOD 1/2 SECTION**  
Land in Castro County, 2 miles from Highway 385.  
Phone EM 4-0318, Hereford  
B-4-39-8c

**14 MILES NORTHEAST HEREFORD**  
Nothing like this almost perfect 820 acre farm has ever been on the market. 648 acres of grain sorghums and 90 acres of cotton. (6) 8 inch wells on natural gas with underground pipe. No lakes, on pavement and will consider trade. Exclusive listing.  
Six other farms for sale in Deaf Smith County, almost any size you want with good water. Consider trades.  
340 acres, with 260 level, irrigated, cultivated acres. 9 west and 3 1/2 north of Hereford. Price \$85,000, 29% down.

**RAY DOWNEY**  
2810 Duniven Circle  
Amarillo, Texas  
Phone FL 5-4631  
Res. FL 6-8500  
B-4-11-tfc

**TO TRADE**  
For larger farm, 258A. Two 8" wells on natural gas, 5,000 feet tile. 10 miles SW on Highway 60.  
Phone 276-5323  
B-4-12-9c

**\$\$\$**  
**ONE MILLION DOLLARS**  
To lend on irrigated land in Deaf Smith, Castro and Farmer counties. For  
**PRUDENTIAL**  
America's Largest Farm Lender!  
**SAM NUNNALLY**  
EM 4-0555 EM 4-2814  
**LOVE STAR AGENCY**  
B-4-11-10-4p

**LOANS FARM & RANCH FAST SERVICE DUWARD HAMBY**  
EM 4-3566  
NIGHT - EM 4-3466  
B-4-35-TFC

**5. FOR RENT**

**LARGE** three room furnished apartment. Adults only. Bills paid. 603 Jackson. Call EM4-0298 after 4 p.m. week days. B-5-18-41-tfc

**FOR RENT** in northwest Hereford, deluxe two bedroom furnished and unfurnished apartments. Paved off street parking. Washer and dryer available. For information, Call Mark IV Realtors. EM 4-2220. B-5-27-13-tfc

**NEWLY DECORATED** Unfurnished apartment. Large living room, two bedrooms, dining room, kitchen, bath and dressing room. Apply 232 West Third.  
B-5-20-44-tfc

**FOR RENT**  
600 Sq. ft. 603 N. Main . . . Refrigerated and Central Heat Carpeted. Plenty of Parking. Sam Nunnally  
601 Main  
EM 4-0555 Day  
EM 4-2814 Nite  
B-5-9-tfc

**NOW LEASING:** Trailer spaces in West Mobile Lodge. Central TV Antenna, Private Telephone, All Underground Utilities. Phone Geneva West, EM 4-0416, 304 North 25 Mile Avenue.  
B-5-35-tfc

**THREE BEDROOM** furnished house. Phone EM 4-1358. Call at 229 Avenue B.  
B-5-11-41-2c

**FOR RENT:** Warehouse, 116 K Street. Phone EM 4-3820 or EM 4-1172 after 5:00.  
B-5-12-41-2p

**FOR RENT:** Nice three room and bath furnished apartment for couple. Whites only. Bills paid. Floor furnace. EM 4-0188 or EM 4-0469.  
B-5-20-41-2c

**FOR RENT** To White adults, three room furnished apartment. Bills paid. No pets. Roy Manning, 325 Avenue B.  
B-5-18-41-tfc

**FOR RENT:** Office, sales room building, 308 North 25 Mile Avenue. Phone EM 4-1111.  
B-5-13-39-tfc

**FURNISHED APARTMENT** for rent. Whites. Mrs. W. M. Megart, 401 Lawton.  
B-5-10-34-2c

**FOR RENT:** 1101 East First. 40' x 90' building. Ample parking. Call EM 4-2103 after 6 p.m.  
B-5-14-32-tfc

**THREE BEDROOM** furnished apartment. Wall to wall carpet. \$20.00 per week. Water paid. White adults only. 813 Texas. EM 4-3129.  
B-5-18-34-3c

**CLEAN TWO room** furnished apartment A. Petersen. Phone EM 4-3198 or EM 4-3697.  
B-5-11-34-tfc

**TWO BEDROOM** trailer house. Rent, sell, or lease. Mona Lisa Trailer Park. EM4-2220.  
B-5-13-34-tfc

**OPEN NORTHWEST MOBILE LODGE**  
Twenty eight Mobile Home spaces. 42'x70'. One block north of King's Manor. Call EM 4-1108 Jesse Scott.  
B-5-11-1fc

**6. WANTED**  
**NEED YOUR** wheat seed cleaned and treated? See us—345 East 2nd St. EM 4-0660.  
B-4-14-40-4p

**WOULD LIKE** to buy used piano. Call EM 4-1392 after 4 p.m.  
B-4-10-41-2c

**BABY SITTING** at my home. 203 Western Avenue. Phone EM 4-3808.  
B-4-10-41-4c

**WORK WANTED:** Painting perforating, textoning, sheet-roking, any carpenter repairs. Ted Oldfield, EM 4-0235 or EM 4-2212.  
B-4-14-42-tfc

**WANTED** to buy second hand deep freeze. Call EM 4-1667.  
B-4-10-34-2c

**7. Dressmaking-Ironing**  
**GENERAL SEWING** in my home. Call 289-5990. Mrs. John Owen.  
B-7-10-38-7P

**8. HELP WANTED**  
**BEAUTICIANS** DO you want to be independent? Be in business for yourself? Rent a Booth. For information call EM 4-0366 days, EM 4-1732 nights and Mondays.  
B-4-24-12-tfc

**LICENSED PLUMBER** and Plumber's helper, wanted. Contact Jim's Plumbing Co. Call EM 4-3163.  
B-4-12-12-tfc

**BOY WANTED** to deliver Lubbock papers South Hereford. EM 4-3819.  
B-4-30-39-tfc

**AUSTIN HIGHLIGHTS**

**\$35 Million Top Seen For New Revenue Needs**

By Vern Sanford  
Texas Press Association

**AUSTIN** — A top finance authority on state government is hopeful that the tax bill written by the 1965 legislature will be smaller than many advance predictions have indicated.

Jim McGrew, research director for Texas Research League, said \$35 million a year in new revenue ought to cover the bulk of Gov. John Connally's higher education program, teacher pay raises and about 40 per cent of the budget increases sought by state agencies.

McGrew, who addressed Austin's chapter of Sigma Delta Chi, professional journalism fraternity, made these "guesstimates":

— About \$25,000,000 will be available for general revenue spending next biennium, including an \$83,000,000 surplus at the end of the present fiscal period. That's \$153,000,000 above the present level.

— With no new taxes at all,

**ARE YOU LOOKING FOR A** good part-time or full time income in Deaf Smith Co., or Hereford. Many Rawleigh Dealers earn \$2.50 and up per hour. See E. Gidden, Box 705 Canyon, Texas, or write Rawleigh, TX H 160 26, Memphis, Tennessee.  
B-8-14-2p

**WANTED DIESEL** Semi-truck driver. Local resident. Write, stating qualifications and give references, to Box 673-B, Hereford.  
B-8-17-39-6c

**WANTED MANAGER** for 2,000 Acre irrigated farm. Call Eldon Chick, Cactus, Texas. 966-2591. Write Elter Route, Dumas, Texas.  
B-8-18-41-2c

**IRRIGATION FARMER** and 2 grown sons. Produce feed and finish livestock for market. Box 27, phone EM 4-0484, Hereford.  
B-8-18-41-2c

**FEED MILL** experience, machinery installation and operation. Production of cattle and hog feed pellets. Phone Deaf Smith County Farms. EM 4-0484.  
B-8-20-41-2c

**WAITRESSES** Wanted: Apply in person at Raney's Restaurant.  
B-8-10-6-tfc

**9. Situations Wanted**

**FEED CUTTING** Wanted. Have one long, one short row binder. Will cut 36" to 42" rows. Call before 7:30 A.M. or after 5:30 P.M.; EM 4-2110.  
B-8-24-37-tfc

**CUTTING WANTED:** Two new combines and trucks. Call EM 4-1724 after 8:00 P. M.  
B-8-12-37-tfc

**11. Business Service**

**HOWARD'S SERVICE:** For all major appliance service call EM4-1524.  
B-11-10-40-9p

Melvin, Doug and Virgil **FOWLER and KELLEY** Electrical Contractors Residential and Commercial All bids and wiring competitive.  
Phone EM 4-1345  
Nights phones EM 4-2012 or EM 4-1828; EM 4-1345  
B-11-21-tfc

**WALL TO WALL** carpet, Armstrong vinyl floors, ceramic tile, Kitchen cabinet tops. 100% nylon carpet, \$2.50 and up sq. yd. Easy terms. Payments starting at \$6 monthly. For free estimate call collect Porter 3-7301 or write Lee Holmes, 2102 Clovis Road, Lubbock, Texas.  
B-11-41-41-2p

**OWENS & HOLLINGSWORTH** EM 4-3572  
Commercial - Industrial Residential Wiring  
809 EAST SECOND  
Magneco - Starter Generator & Electric Motors Rewind Sales & Service  
B-11-13-TFC

**CUSTOM HAULING** and moving. Pick up and delivery. Call EM 4-1033 or EM4-3362. Butch Freeman and Lee Loflin.  
B-11-17-5-tfc

**PORTABLE DISC ROLLING** Sealed or plain. Jacobson Brothers. Phone EM 4-1543.  
B-11-10-33-tfc

**PIANO LESSONS**, Call EM 4-3301, 301 East 8th Street.  
B-11-10-40-6c

**CUSTOM BALING & swathing.** Francis R. Friemel. GY 9-2552.  
B-11-10-40-3P

the Legislature could provide up to \$120,000,000 in additional general revenue spending for higher education and maybe \$45,000,000 more for state departments and agencies.

— An added \$60,000,000 plus in revenue (per biennium) would finance the state's \$74,000,000 share of a \$45-a-month pay raise for public school teachers as well.

Texas Commissioner on Higher Education recommended \$89,000,000 more for higher education from general revenue. Governor's Committee on Education. Beyond the High School recommended an increase of \$165,000,000. But it suggested doubling tuitions which would reduce the general revenue hike to \$120,000,000. State Hospitals and Special Schools, the judiciary and other state agencies have put in for \$112,000,000 more than the current budget.

Asked where additional money would likely come from, both McGrew and his boss, League Director Alvin A. Burger, noted that restoration of the \$2.75 corporation franchise tax rate, removal of exemptions in the present sales tax or raising of the rate would be big revenue producers. They made no recommendation.

**JOBS FILLED** — Larry Temple, 28, formerly of Plainview, was named by Governor Connally as his executive assistant to succeed Howard Rose, who returned to law practice in Midland.

Connally appointed Edward H. Harte, publisher of the Corpus Christi Caller-Times, to succeed Vann Kennedy, Corpus Christi radio executive, who resigned from the Texas State Historical Survey Committee.

**A-G OPINIONS** — Atty. Gen. Waggoner Carr clarified an earlier opinion and held that a county can spend money on transportation surveys for development of county road systems.

In a torrent of other opinions released recently, Carr held that: County judges are required to call elections for creating mosquito control districts on petition of 200 voters. . . . A veteran discharged at his own request before termination of his enlistment is not eligible for benefits under the Hazelwood (aid to college students) act. . . .

Guadalupe County can accept roads and public ways of the Treasure Island subdivision without further dedication. . . . Property optioned for purchase after January 1 should be listed for taxation in optionor's name. . . .

State Veterans Land Board may adopt a rule or regulation authorizing veterans' loans to be prepaid at any time, with interest charged only to date of final payment. . . . Galveston County can pay for gasoline in private boats used by the sheriff for official duties. . . . Salary must be paid to persons serving on the unexpired term of a county school superintendent even though the post has been abolished by vote. . . . Property tax funds can be used for purchase of right-of-way for federal, state and county highways and lateral roads. . . . A sheriff has authority to award commutation of time for good conduct to a county jail prisoner. . . . A corporation is entitled to a license from the Texas Liquor Control Board if 51 per cent of its issued stock is owned by persons who have been U.S. citizens and Texas residents for three years and possess other qualifications. . . . Mosquito control tax levies must be a part of the 80-cent constitutional limit. . . . Special fuel tax refunds may be made where fuels have been lost by accident. . . .

**CONNALLY APPLAUDS REPORT** — The Warren Commission's report on the assassination of President Kennedy has received Governor Connally's approval.

Connally, who was seriously wounded by the assassin, stated that reading the report brought back memories he had tried to put aside.

Carr's summation on the assassination followed the Warren report. Several volumes of exhibits, consisting of evidence and information collected by Texas officials, are a part of the state report and will be displayed in the state archives.

Connally told newsmen he supports tighter security measures by state and local police guarding major public officials.

**ESTES PROBE** — A State Department of Public Safety investigation of Billie Sol Estes will continue "until all ramifications" are cleared, Connally told a press conference.

Sen. Ralph Yarborough has challenged authority of the DPS to look into allegations that he received \$50,000 from Estes, who now faces prison sentences for swindling.

Connally said of the DPS: "It has a clear duty and responsibility with respect to law enforcement. It is not a political organization. It has not been used as such, and will not be used as such if I have anything to do with it."

A Yarborough campaign aide, Fagan Dickson of Austin, issued a release in which he said he has information that Estes has made a statement bearing out an FBI investigation report that there was no \$50,000 gift to Yarborough.

Representatives of eight East Texas soil conservation districts have been conferring with Texas Water Commission staffers about a proposal for a Southeast Texas Resources Conservation and Development Project.

They are mapping a plan for coordination of all existing water projects in their jurisdictions, as well as others being projected, so that recreational, flood control, drainage, levee and soil conservation units will be utilized to the fullest.

Counties involved are Newton, Tyler, Hardin, Polk, Jasper, Jefferson, Orange, Chambers and parts of Liberty and San Jacinto counties.

It is expected that the districts will go next to the State Soil Conservation Board. They hope to present a plan to the U.S. Department of Agriculture, which — if approved — would designate an agency to do the actual designing. Designated agency probably would be the Soil Conservation Service.

Assistance plan, called the Resources, Conservation and Development Act, was passed in 1952. But it just now is getting underway.

Act provides that the U.S. Department of Agriculture pays for the planning and participating in recreational and other facilities on a local-sharing basis.

**DAM HEARING SET** — On October 19 Texas Water Commission will hear arguments on application of the Colorado River Municipal Water District, Elgin, to relocate a dam in Coke County. Arguments are set for the same day on whether to delay consideration of the application.

District wants to increase reservoir capacity of the project to 488,760-acre feet. Lower Colorado River Authority has objected to the amended application.

Commissioner set October 26 for hearing the application of Houston Lighting and Power Company to take 3,600,000-acre feet of water a year from Dickinson Bay for industrial purposes.

**GREEN BELT** — Texas Water Commission approved the request of Green Belt Municipal and Industrial Water Authority to move its proposed dam and reservoir site from the Salt Fork of the Red River upstream to a point about five miles from Childress.

Engineer S. W. Freese said the relocation was necessary because clay materials in the bottom of the Salt Fork location weren't strong enough to bear the proposed dam.

State Sen. Andy Rogers of Childress says that any site is alright with his constituents, just so long as they get water soon. Rogers said, "People in Childress have started hauling bath water, because if they use local water they smell worse after a bath than before."

**TOUR SET** — An expected 30 out-of-state magazine and newspaper travel writers will be treated to activities as varied as horseback riding and Hamlet during the Texas Tourist Development Agencies November 4-44 Travel Writers' Tour.

After that, many are expected to visit Saltillo and the Mexican state of Coahuila for two days as guests of Gov. Braulio Fernandez Aguirre.

Horseback riding will be a feature of the tour.

**12. LIVESTOCK Strayed - Found**

**STRAYED BETWEEN** Hereford and Dimmitt, 20 weaner calves. Earmarked left ear. Reward, Jack Bradley, EM 4-3811 days; EM 4-0150 after 6:00  
B-12-39-41-tfc



**GROUND-BREAKING CEREMONIES** — Ralph Farr, with shovel, is shown breaking ground at ceremonies Monday morning, where construction began on the Farr Better Feeds, feed manufacturing plant, Chief Engineer Dave Parker is on the left and George Rowe, plant manager is on the right. John McNay will be sales manager at the plant. See story on page one. (Brand Staff Photo)



**HEREFORD GIRL TWIRLS** — Setting the pace for Oklahoma State University's marching band are these 10 coeds. At far left is Cheryl Bittle, Chickasha; Priscilla Stroup, Newkirk; Sharryn Herbert, Garber; Julie Chapman, Talihina, and Marilyn McMillen, Stillwater. Others all from Oklahoma, are Margaret Palmer, Midwest City; Joan Pritchett, Oklahoma City; Anne Eby, Perry; Cheryl Bittle, Chickasha; Priscilla Stroup, Newkirk; Sharryn Herbert, Garber; Julie Chapman, Talihina, and Marilyn McMillen, Stillwater.

from Houston to Brownsville. **SIXTHS LIONS** State Highway Commission has authorized 432 highway construction projects, totaling \$20,000,000 for 180 Texas counties. . . . Allstate Insurance Company is suing the State Board of Insurance, claiming the Board, which would require companies to charge buyers a minimum interest rate of six percent on premiums paid by installment, has no authority to regulate the installment interest rate the public must pay.

**Shop in HEREFORD**  
and keep local dollars circulating in the community. They will support local institutions such as schools, churches, civic projects. Everyone benefits!

### Dawn Boys' 4-H Installs Officers

In a candlelighting ceremony at Dawn Community House Thursday, Dawn Boys' 4-H club installed its officers and junior leaders for the 1964-65 year. Mrs. H. H. Miller, adult leader of the group, was the installing officer.

Officers installed were Stephen Hoffman, president; Glenn Polan, vice-president; Gerald Witkowski, secretary-treasurer; Dion Miller, reporter; Gary Richardson, recreation chairman; Jon David Miller, project chairman; and Kevin McAndrews, song leader.

Jon David Miller, Kevin McAndrews, Robert Galley, Gary Richardson and Tommy Bezner will serve as junior leaders this year.

Jon David Miller reported on the vegetable division of the recent crops show, with Tommy Betzen giving the field crop report.

Dion Miller reviewed the poster contest. Report on "Rural Life Sunday" was given by Wayne Betzen. This was the day when all 4-H members attended church together at First Christian Church.

Glenn Polan was recognized for work he had done on the county booth at the Tri-State Fair in Amarillo. Lefty Thomas, county agent, reported that the Deaf Smith county group brought 27 ribbons back from the fair. Four Deaf Smith county boys were listed among the top ten in the wheat contest.

Members present were Mike Engler, Tommy Bezner, Wayne Bezner, Jon David and Dion Miller, Glenn and Wayne Polan, Kevin, Steven and Neil McAndrews, Gerald Witkowski, Stephen Hoffman and Jamie, Robert, and Paul Galley.

Guests were Mr. and Mrs. Lefty Thomas, Mrs. Clarence Betzen, Mrs. Tony Hoffman and Mrs. Ray Polan, Mrs. Earl Plank and Mrs. H. H. Miller, adult leaders, attended the meeting.

### Chas. Kelly In ACC Chorus At Youth Rally

Charles Kelly, son of Mr. and Mrs. J. D. Kelly, was a member of the Abilene Christian College A Cappella Chorus, which furnished music for the Youth Rally held recently in Midland Memorial Stadium, Midland Jaycees were sponsors of the event.

A near capacity crowd heard Pat Boone, popular figure of the entertainment world and frequent speaker to church and youth groups, present the program chiefly for youth. He delivered the address and sang, accompanied by the chorus.

This is Kelly's second year with ACC chorus, popular touring group, filling many engagements annually for the college and organizations across the land.

Mr. and Mrs. Kelly were among those from this area attending the rally.

Read The Classifieds Classifieds Get Results

### Nuclear Science Symposium Set For Area Pupils

West Texas State University, in cooperation with the Southwestern Public Service Co. and the Texas Atomic Energy Research Foundation, will hold a one day nuclear science symposium for outstanding area high school science and mathematics students Oct. 10.

The symposium will start at 9 a.m. in the Student Union Building on the university campus in Canyon.

The symposium is a part of the educational program of the Texas Atomic Energy Research Foundation, of which Southwestern Public Service Co. is a charter member. Prior to this year, the foundation held a three-day symposium at the University of Texas, each spring, which only a small group of students could attend.

"We have been limited in the number of outstanding science and mathematics students from our area who could attend the three-day session in Austin, so we decided, in cooperation with West Texas State University, to bring the same quality of speakers to this area in order that more students could be exposed to the possibilities of research and science as careers following the completion of their education", A. R. Watson, president and general manager of Southwestern Public Service, said.

The symposium program will be highlighted by five lectures on the various aspects of nuclear physics and research in nuclear fusion. The Texas Atomic Research Foundation program is the largest privately-financed research effort on nuclear fusion in the world.

The symposium participants will include Dr. H. C. Thomas, chairman of the Physics Department, Texas Technological College; Ralph Tuckfield, experimental physicist, general atomic Corp., with which the Texas Atomic Energy Research Foundation is associated in the nuclear fusion research program; Dr. A. A. Kraus, Jr., project director in physical sciences, West Texas State University; Dr. R. E. Wainerdi, associate dean of engineering, Texas A & M University; and Dr. John Bradford, dean of engineering, Texas Technological College.

The students and lecturers participating in the symposium will be the guests of Southwestern Public Service Co. for lunch.

Dr. Emmitt Smith of West Texas State University is the coordinator of the symposium program. Cliff M. Linnar, Panhandle Division Manager for Southwestern Public Service Co., will preside at the sessions and introduce the speakers.

### Aspen Tour Calls E. W. Youngs Again

Mr. and Mrs. E. W. Young made an aspen tour through New Mexico and Colorado in late September, taking one of the Kiwanis excursions.

They went to Durango, Colo., where they joined a circle tour that took them to Silverton, Colo., and return. This is the second year they have taken this particular colorful aspen tour.



MONEY FOR BLOOD BANK — Homer & (right) presented a \$1500 check from the Jethro came to Hereford recently to appear at a Jaycee-sponsored \$50-a-couple fundraising dinner. This week, Dale Barkley (Brand Staff Photo)

### Courthouse Records

#### Vehicle Registrations

Charles R. Stone, 1954 Chevrolet truck; Olds Division, General Motors, 1965 Oldsmobile; Tommy Lewis, 1961 Chevrolet pickup; Lloyd Newton, 1965 Chevrolet truck; Lloyd Newton, 1961 GMC truck; Lloyd Newton, 1962 GMC truck; Bob Pennington, 1954 Plymouth; Jack Brown, 1964 Chevrolet pickup; Bill Emmons, 1965 Chevrolet Corvair; Holly Sugar Corp., 1963 Ford truck; Richard H. Born, 1962 Chevrolet; J. C. Hennington, 1963 Ford pickup; Romeo Vasquez, 1963 Chevrolet pickup; George D. May Funk, 1960 Chevrolet; John Martin, 1958 Ford pickup, 10-2.

Andrew Kershen, 1964 Ford truck; Tom Pierce, 1962 Chevrolet truck; C. R. Caperton, 1965 Pontiac; H. L. Martin, 1964 Pontiac; D. L. Welby, 1965 Chevrolet truck; Bob G. Peace, 1965 Dodge; Juan Mascoro, 1955 Chevrolet truck; Joe C. Newton, 196 Dodge pickup; A. R. Deavers, 1955 Ford pickup; C. E. Allison, 1959 Ford truck; Marcus Fuentes, 1957 Buick; Kenneth Golt, 1955 Dodge pickup; Jose T. Hill, 1956 Mercury; Alonzo Chapa, 1956 Chevrolet pickup; Natividad G. Silva, 1954 Dodge; Anita Mungia, 1957 Mercury; Gary Duggan, 1957 Ford; Vincente Garcia, 1958 Chevrolet truck; Vincente Garcia, 1959 Chevrolet van; A. C. Hays Jr., 1964 Buick; Fred B. Welch, 1964 Rambler; Holly Sugar Corp., 1964 Ford truck; Charles Schlabs, 1961 Ford pickup; Jake Fortenberry, 1965 Oldsmobile; Robert L. Bone, 1965 Chevrolet; R. M. Mason, 1965 Chevrolet truck; Hereford Iron & Metal, 1965 Chevrolet truck; Medardo Granica, 1956 Ford; G. R. Smith, 1959 Ford; Holly Sugar Corp., 1963 GMC truck; Holly Sugar Corp., 1954 Ford truck; Holly Sugar Corp., 1948 Tempe trailer; Holly Sugar Corp., 1947 International truck; Holly Sugar Corp., 1948 Tempe trailer; Holly Sugar Corp., 1951 Ford truck; Wayne M. Matthews, 1965 Dodge; John All-

ing, 1965 Ford; Marshall Padgett, 1965 Dodge; Robert L. Hooks, 1964 Ford; Jesse Ruiz, 1958 Ford; Bob Tyler, 1962 Chevrolet pickup; Guy Taylor, 1961 Chevrolet; Wayne Escherman, 1951 GMC bus; Joe P. Nunez, 1951 Studebaker truck; Aromando Del Campo, 1955 Pontiac, 10-5.

Floyd Rickman, 1957 Chevrolet pickup; Ernesto Flores, 1959 Chevrolet; Manuel Dominguez, 1960 Plymouth; Chester Wiggins, 1965 Oldsmobile; Savino Suarez, 1956 Ford; Hi-Plains Wholesale, 1953 Ford pickup; Reddell Water Well Service, 1965 Chevrolet truck; Reddell Water Well Service, 1965 Chevrolet pickup, 10-6.

#### Warranty Deeds

Maria Ruiz Valdez to Filemon L. Valdez: All of Lots 8, 9, and 10 of Alvarado Subdivision of the NE 1/4 and East 1/2 of the SE 1/4 of Block 14, Mabry Addition.

Bradley Investment Corp. to Mearl Findley, et ux: All of Lot 30, Sowell Addition.

Charles Bell, et ux, to Edward E. Snead: The West 37.3 feet of Lot 10 and the East 44.7 feet of Lot 11, Colonia De Buena Vista, a subdivision of a part of Blocks 3 and 4, Womble Addition.

Edward E. Snead, et ux, to Charles Bell: Lot 10, Block 19, Whitehead Addition.

C. A. Denton to Jona E. Funk, et ux: Lot 1, and the West 18 feet of Lot 2, Block 6, Denton Park Addition.

H. M. Benson, H. M. Benson Jr., et ux, to J. Raymond Flores, et ux, to C. R. Stokesberry: Two acres out of the SW part of Section 69, Block K-4.

J. T. Parker and Clyde Douglas, individually and as all the partners of Parker & Douglas Construction, a general partnership, to Dennie Karl Richardson, et ux: All of Lot 7, Hare Addition, a Subdivision of Block 14, Welsh Addition.

O. Wilder to A. H. Patterson: The North 100 feet of the South 195.775 feet of the East 210 feet of Block 32, Evans Addition.

Deeds of Trust  
Mearl Findley, et ux, to First Continental Corp.: All of Lot 30, Sowell Addition.

Jona E. Funk, et ux, to Panhandle Savings and Loan Association, Amarillo: Lot 1 and the West 18 feet of Lot 2, Block 6, Denton Park Addition.

Dennie Karl Richardson, et ux, to T. J. Bettes Co.: All of Lot 7, Hare Addition, a Subdivision of Block 14, Welsh Addition.

A. H. Patterson to O. Wilder: The North 100 feet of the South 195.775 feet of the East 210 feet of Block 32, Evans Addition.

Hereford Development Co., Inc., to Panhandle Savings and Loan Association, Amarillo: Lots 1 through 5, inclusive, the North 70 feet of Lot 6, and Lots 10 through 33, inclusive, all in Green Acres Estate.

Edna E. Bowe to B. J. Park: The SE 1/4 of Section 41, Block K-4.

N. O. Glenn Trusts to Federal Land Bank of Houston: All of Sections 1, 12 and SW 1/4 of Section 3, Township 5 North, Range 3 East; all of Section 2, Township 5 North, Range 3

East; All of the SE 1/4 of Section 35, and the South 1/4 of Section 36, Township 6 North, Range 4 East.

Marriage License  
Richard Ozune Ayala and Mary Ann Moreno, 10-5.

LAST THREE DAYS!!  
**Franciscan**  
earthenware  
STARTER SET SALE

**25% off**

SALE ENDS OCTOBER 10.  
NEVER BEFORE AT THESE SAVINGS!  
\$5.00 OFF ON ALL  
16 PIECE STARTER SETS!

**1495** REGULARLY 1995  
Sierra Sand & Snow Crest  
REGULARLY 1795 1295

Your last chance to save. Now is the time to chopse your pattern. Safe in oven or dishwasher—beautiful on your table. Starter set contains 4 each: dinners, bread and butters, cups and saucers. Come in NOW. Sale ends Saturday. Don't miss out on these savings!

**HEREFORD HARDWARE**

216 N. Main

EM 4-2525

## SEE ALL THE LATEST

- ★ Used Equipment
- ★ All Sizes
- ★ All Shapes
- ★ From 1/2 Ton to 5 Ton

All Grain and Beet Trucks Equipped  
With Midwest Beds and Galion Hoist.

Get A FREE DEMONSTRATION Under The

**BIG TOP**

AT THE

SAT. - SUN.  
OCT. 10-11

**AUTO SHOW**

Parking Lot  
Hereford State Bank

**CHARLIE HILL TRUCK SALES**

701 E. 1st

Hereford, Texas

### SPECIAL PROGRAM

Programa Especial De Lucha Libre

**WRESTLING PROCEEDS**

El Dinero Se Usara Para La Ayuda Del

TO

**UNITED FUND**

Saturday, Oct. 10, 8:45 p.m.

SABADO, OCTUBRE 10, a las 8:45

En el

**BULL BARN**

Killer Kox vs. Dan Miller

Girls - Senioritas - Girls

Betty Nickoli vs. Cha Cha Monge

Tony Posa vs. Red Raider



SICK?  
TIRED?  
ACHE?  
HURT?

FEEL

Good All Over

SEE

Dr. Gale J.

Page

101 Ave. E

EM 4-2643







**TIGHT SQUEEZE** — Somebody had the idea to put a different dealer's new car each week in the lobby of the Hereford State Bank, but the idea didn't turn out too well, as the picture above shows. It was intended to promote new car sales and also the blast off the automobile show this weekend which the bank sponsors. The doors are just too plain narrow. (Brand Staff Photo)

**REP. ROGERS WRITES**

# Most Laws, Longest Session Marked 88th Legislature

Having set records for the scope and volume of legislation considered—and for the length of time it has met—the 88th Congress is preparing at this writing to bring an end, at least temporary, to 21 months of continuous meetings. By the time you read this, I expect that decisions will have been made as to whether the 88th Congress finally will adjourn or whether it will recess until later this year, perhaps returning again to Washington in mid-November. No peacetime Congress of

the past held meetings on more days than has the 88th. Only the 77th and 78th Congresses, legislating under the emergency pressures of World War II, were in longer continuous session.

Not since 1940 were the House and Senate still meeting in October during a Presidential election year.

Through Oct. 1, 1964, the House and Senate had agreed on the provisions of 579 legislative proposals and, with the signature of the President, they have become law. Introduced in the House and Senate through October 1 was a total of 19,116 bills and resolutions of all types. The many bills that are introduced compared with the few that are passed indicates the exhaustive study given legislative proposals by the House and Senate.

Approval of the tax cut was a ringing reaffirmation by Congress of the philosophy behind our free enterprise system—the first action ever by Government to stimulate economic growth by reducing taxes. Other momentous actions of the Congress are too numerous to note here, but I place high up on the list a variety of measures to conserve our land and resources.

Among these was the so-called "Wilderness Bill," which will retain in primitive state for generations yet unborn millions of acres of America. Of special importance to the Panhandle were measures to advance construction of the Canadian River Project, to provide a new hospital and other vital facilities at

Amarillo Air Force base, to further progress in soil conservation and agricultural experimentation, to keep foreign beef imports in check.

Down to Earth: Recently Southwestern Public Service Co. dedicated new facilities at Earth, Texas. I was attending this ceremony when a friend called my Washington office from New York. He was informed that I was not in the office but had gone "down to Earth," whereupon he said to the secretary: "Is that so—and where are you?"

RECENT VISITOR: Mrs. Clint Formby of Hereford, Your Congressman Walter Rogers

## Hospital Notes:

**Patients in Hospital**  
C. L. Moorehead, Jim Hill Hotel; Mrs. Frank J. Bezner, Box 14; Mrs. Abel Rodriguez, 121 Norton; Mrs. Ramon Bolado, General Del.; Mrs. Marcus Fuentes, Route 4; Mrs. George S. Martinez, Box 335; Mrs. Joel Bear, Route 3, Box 93, Friona.

Mrs. Norman P. Gray, 201 Star St.; Hermengildo Castillo, Box 1029; Mrs. Lenore M. Kribbs, 506 Buchanan, Amarillo; Jose G. Gonzales, 414 Ave. H.; Mrs. Ramon S. Arrendondo, Route 3, Box 33; Mrs. Cecil C. Rockwell, 111 Centre.

Howard E. Johnson, 1726 Dogwood St., Pampa; Mrs. Lee Curry King, Manor, Box 68; Mrs. Gary N. Caviness, 718 Thunderbird, Apt. 4; J. J. Durham, 127 Ranger; Mrs. Lawson H. Langford, 501 Lee, Dimmitt; Sharia Ann Harrison, 505 E. 3; Mrs. Robert Joe Astrey, 418 Long; Mrs. Matias S. Hernandez, Route 2.

**Patients Dismissed**  
Mrs. Donald L. Groff, Mrs. Nettie Slaton, Mrs. George L. Anderson, Mrs. John R. Simpson, Natividad G. Torres, Ancil E. Jackson, Onesimo S. Lopez, Jose A. Martinez, Warren Kenneth Burgess, Maria Reyes, 10-3; Mrs. Essie L. Bailey, Mrs. Billy W. Emmons, Charles E. Parker, A. A. Reinart, Rolando Novola, Doreen Harrison, 10-4; Mrs. Robert Booker, Mrs. Joe G. Rodriguez, 10-5; Mrs. C. C. Stewart, Mrs. William E. Cumpston, J. S. Stocks, Mrs. Kenneth Rudd, Samuel Molina, 10-6; Mrs. Jerry D. George, 10-7.

## Tulia Garden Club Holds Flower Show, Silver Tea

Tulia Garden Club presents its annual flower show and silver tea Saturday, 2:30 to 6 p.m., in the Willie Room. Theme of the show is Autumn Animation, and the general public is invited.

Anyone may enter exhibits in the show, provided the Flower Show Schedule is followed. Only one entry may be made in each class by any exhibitor. Entries will be received 8-10 a.m. on the date of the show. All horticulture classes must have been grown by the exhibitor. The standard system of judging will be used, according to Mrs. Bernard Gowens, club publicity chairman.

**SPACE** — Vertical arrangement 18" to 24" high using fresh-out, dried and/or preserved plant material.

**Class V. INGATHERING** — Arrangement for buffet using any combination of fresh fruit, vegetables, and flowers.

**Class VI. BLITZKREIG** — For Men Only — Any arrangement using any material or design.

In the Horticultural Division will be entered Annuals (calceola, dahlias, marigolds, zinnias), Perennials (chrysanthemums, roses), House Plants (fern, foliage plant, flowering plant, African violets)—each in various classifications and colors. The final section is the Education Exhibit by Miss Lelia Petty, county home demonstration agent.

For further information one should call Mrs. Waymon Featherston (WYS-4441) or Mrs. Wayne Flynt (WYS-3208).

When you are stuffing an eggplant, it's a good idea to cut it in half lengthwise and to parboil it; after this first cooking, the pulp may be scooped out and mixed with the stuffing ingredients before baking.

## Look Who's New!

Mr. and Mrs. Jerry Don George are the parents of a son, Steven Wallace, born Oct. 1 at 10:22 a.m. He weighed 6 lbs. 15 1/2 ozs.

Mr. and Mrs. Matias Sandoval Hernandez are the parents of a daughter, Mary Ann O., born Oct. 4 at 9:18 a.m. She weighed 7 lbs. 8 ozs.

Mr. and Mrs. Abel Rodriguez are the parents of a son, Armando, born Oct. 6 at 9:15 p.m. He weighed 7 lbs. 15 ozs.

The schedule shows the following in the Artistic Division of "Autumn Animation":

**Class I. FLIGHT** — Arrangement depicting motion, all fresh-cut plant material.

**Class II. BONFIRE** — Designs using tints, tones, and shades of orange and red, stressing movement through color; all fresh-cut plant material.

**Class III. FIRST NORTHER** — Rhythmic lines using all dried plant material.

**Class IV. LOOKING INTO**

**Chrysler Plymouth Valiant Imperial**

SEE THEM AT THE

**AUTO SHOW**

SAT. & SUN. — OCT. 10 & 11

on the Parking Lot of the

HEREFORD STATE BANK

**McCullough Motor Company**

### Fall Planted Seed

<b>WHEAT</b>	<b>BARLEY</b>
● Tascosa	● Rogers
● Kaw	● Cordova
● Comanche	● N. Mex. Winter
● Improved	● Hudson
● Triumph	● Will
● Early Triumph	
● Caddo	
● Concho	
<b>RYE</b>	<b>OATS</b>
● Elbon	● Cimarron
<b>LEGUMES</b>	<b>COOL SEASON GRASSES</b>
● Alfalfa	● Smooth Brome
● Common	● Orchard Grass
● Cody	● Rye Grass
● Buffalo	● Wheatgrass
● Sweetclover	● Tall Fescue
● Heiry Vetch	● Wild Rye
● A. W. Peas	● Rescue Grass

Widest Variety - Highest Quality

**Miller Seed Company**

120 S. Lawton St.

## Amarillo Rites For Padgett's Father Today

Services for Marshall L. Padgett, 86, pioneer Panhandle farmer and father of Marshall Padgett, 607 Irving, will be held at 2 p.m. today in Schooler-Gordon Colonial Chapel, Amarillo. The Rev. Sidney Cox, pastor of Amarillo's Grand Avenue Baptist Church, will officiate. Burial will be in Memorial Park Cemetery, Amarillo.

Padgett, who lived at 1709 Marrs, Amarillo, died early Tuesday in Northwest Texas Hospital.

A native of Gadsden, Ala., Padgett had farmed in the Memphis, Texas, area from 1906 to 1944, when he moved to Amarillo. Padgett was member of the Baptist Church.

He is survived by his wife, Ruby, of the home; a son, Marshall, and one grandchild.

Amarillo Air Force base, to further progress in soil conservation and agricultural experimentation, to keep foreign beef imports in check.

Down to Earth: Recently Southwestern Public Service Co. dedicated new facilities at Earth, Texas. I was attending this ceremony when a friend called my Washington office from New York. He was informed that I was not in the office but had gone "down to Earth," whereupon he said to the secretary: "Is that so—and where are you?"

RECENT VISITOR: Mrs. Clint Formby of Hereford, Your Congressman Walter Rogers

## CLASSIFIEDS GET RESULTS

### Today's Watchword



**BRING YOUR WATCH TO A SPECIALIST FOR repairs**

Good watches deserve expert care! All others need it!

The more expensive your watch, the more it needs the attention of experts. But ordinary watches need extra special care because keeping perfect time is not just built-in. It's the result of extra care.

Your Watch Hospital  
**Cowan Jewelry**  
217 Main

# SUNSET FOOD CENTER

**We Give Frontier Stamps**

Double Frontier Stamps On THURSDAY with \$2.50 Purchase

Lovely New "Mass Rose" DINNERWARE BY UNIVERSAL

**FREE WITH YOUR PURCHASES**

Squash	Yellow	2:25¢
Corn		3 Ears For 25¢
Onions	Yellow	Lb. 8¢
Grapes	Tokay	2:25¢
Bell Peppers		10¢
Cucumbers		Lb. 10¢
Biscuits	Borden's	6:49¢
Eggs	Grade A Large	Doz. 51¢
Ice Cream	All Brands	1/2 Gal. 69¢
<b>MEAT - MEAT - MEAT</b>		
CHILI	All Beef We Make Um	Lb. 59¢
FRANKS		3:51¢
GROUND CHUCK	Lean	Lb. 49¢
ROLLED ROAST	Boneless	Lb. 79¢
CLUB STEAK	USDA Good	Lb. 69¢
SHORT RIBS	Lean & Meaty	Lb. 29¢

USDA GOOD BEEF	
1/2 Beef	47¢
Hindquarters	57¢
Forequarters	37¢

**FREEZER PACK**

1 Lb. STEAK — 2 Lb. ROAST  
1 Lb. HAMBURGER  
1 Lb. SHORT RIBS

**\$12.95**



**By Melvin Young**  
Ever wonder about the voting habits of the American people? Have you ever wondered just which group of people is most diligent in discharging its responsibilities at the polls?

We have, but have never gone to the trouble to find out. One gentleman did however, and the results of his studies will astound you.

In preparation for a doctor's dissertation at Northwest University of voting habits in our country for the five-year period from 1956 through 1960. These are the percentages of people who voted from the following groups:

- Protestant Ministers 16%
  - Protestant Laymen 29%
  - Catholic Priests 89%
  - Women Civic Club 64%
  - Gambler and Employees 97%
  - Housewives 16%
  - Jewish Rabbis 42%
  - Tavern Keepers 99%
  - Knights of Columbus 94%
- For fear of bringing down on

our poor old back, the wrath of the local ministers, whom we believe to be pretty solid citizens, we will not comment further on this survey. . . . except to say that is interesting, and that we're not responsible for its being compiled.

**-HB-**  
A. Wilbert Zelomeck once said: It is good to be able to boast of our standard of living; but we should also be able to boast of our standard of values.

**-HB-**  
Superintendent of Schools Darrell Williams assured the Brand this week that copies of the minutes of preceding meetings will be available at the regular meetings of the board of trustees. An agenda will, when possible, be published in the Brand preceding these meetings.

**-HB-**  
Lee Cocanougher dropped by the office this week to tell us that he had recently sold Governor John Connally 30 registered heifers. Walter Graham also sold the governor a herd bull at the same time.

Lee says Governor Connally had intended to look over the herds while here for the Holly Sugar Mill dedication, but the time schedule prevented this. He flew back last Saturday, made the purchase and was on his way in less than 2 hours.

We think the governor is wise in picking his cattle from the Hereford area. Due largely to cattlemen like Lee Cocanougher, this area has earned a reputation for having the finest cattle to be found anywhere.

At times like this, we also appreciate the Hereford Municipal Airport.

**-HB-**  
Don't forget the big Auto Show this weekend on the parking lot of the Hereford State Bank. The bank and the auto dealers have contracted for a gigantic circus tent in which to display the automobiles. That's Saturday and Sunday, October 10-11.

As the presidential election looms closer, the campaign is getting hotter and hotter. But organizations have now opened campaign headquarters in Hereford.

Speaking for the Republicans, Frank Ford Jr. told us this week that the local organization has contributed over \$2000 to the national campaign of Senator Barry Goldwater, and has raised \$1500 for the campaign of Bob Price. Price is running hard for the position now occupied by Congressman Walter Rogers.

Three-fourths of these contributions, Frank says, came from Democrats. Most of the contributions have been in the \$5-\$10-\$15 range. This of course, does not include contributions made directly to the candidates through their direct-mail solicitation program.

At no other time in history, so the experts say, have so many people contributed to a national election campaign. In the past the money needed for campaign expenses has come from special interest groups, big business and gigantic labor organizations. The trend in 1964 however, points to the individual.

All this may not mean a thing, but it's hard to convince the backers of Barry Goldwater. They believe that every man, woman and child who has enough interest in the election to put his money where his mouth is, will work much harder for the election of his candidate. They had rather have, and we can well see the point; ten \$10 contributions than one \$100 gift.

Today is the day, for the big opening of Tannahill's Fabric Mart. Located at 413 N. Main St., the new fabric shop is owned by Mr. and Mrs. Maurice Tannahill.

Miss Shirley Graff, associated with McCall Patterns, will be on hand today to conduct a free sewing clinic at 11 a.m. and again at 2:30 p.m.

**-HB-**  
"My wife thinks she's Teddy Roosevelt," the husband complained. "She runs from store to store yelling CHARGE!!!"

**ROYAL CLICKS AT TEXAS**  
AUSTIN, Tex (AP) — Darrell Royal has compiled a fabulous record in his seven years as head coach at the University of Texas.

In 76 games before the start of the present campaign, the Longhorns have won 59, lost only 14 and tied 3. They have been in six bowl games.

Royal's teams have won four Southwest Conference titles, including the last three. His last three teams have lost only one regular-season game.

Royal was a star quarterback-halfback for Oklahoma. He previously coached at Washington and Mississippi State.

# Fall Pork Festival at PIGGLY WIGGLY!



In this kind of weather you can't miss with PORK! When your family comes home these cool evenings to a wonderful roast pork dinner — or maybe a sizzling platter of pork chops — you've got a winner! For the finest pork roasts, chops, and ribs, shop PIGGLY WIGGLY! You have your choice of the choicest . . . at low, low Piggly Wiggly prices.

Repeated by Popular Request  
The Best You Can Eat

## VIRGINIA HAMS

Old Virginia Cured Ham  
Pepper Coated  
Half or Whole  
LB.

# 98¢

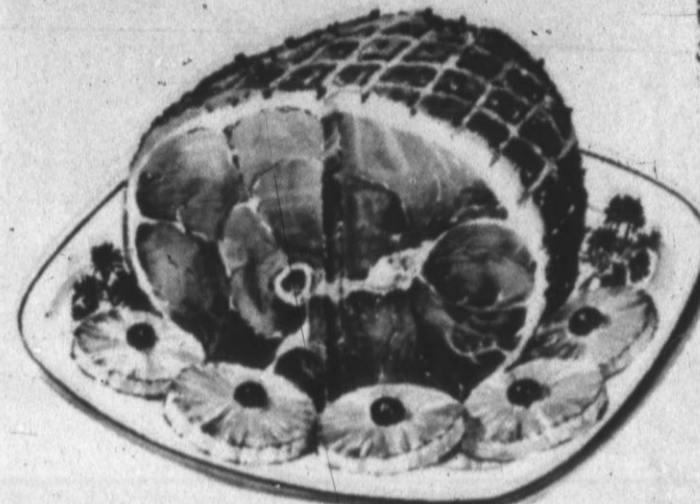

## BACON

Wright's Country Style

# 2:89¢

## PORK ROAST

Fresh Lean Lb.

# 39¢

## HORMEL MEAT FRANKS

lb. 49¢

## HORMEL LINK SAUSAGE

lb. 39¢

Alladin Loose Leaf — 49¢ Pkg.

## THEME PAPER

# 3 FOR 89¢

Melrose — 8 Oz. Plastic Btl.

## HAND LOTION

# 3 FOR \$1

Kreighouser — Borden's Sealtest — Cloverlake — Hazelwood

## MILK

Gallon

# 79¢

1/2 Gal. 49¢

## CREAM PIES

Frozen Family Size Asst. Flavors

# 4 FOR \$1

## COCA COLA

King Size or Regular — 6 Btl. Ctn.

# 39¢

## PARKAY

Oleo Margarine Pound Package

# 4 For 99¢

## CANDY

Shurfresh — Asst. Varieties — 29¢ Pkgs.

# 4 For 99¢

Shurfine Frozen — 6 Oz.

## ORANGE JUICE

# 4 FOR 99¢

## FREE!

Elegant 22-K Gold

## Lunch Plate

This Week

With Purchase Of

\$7.00 or More

All Popular Brands

## CIGARETTES

King Size Filters or Regulars

# \$2.59

Ctn.

## TOMATOES

For Extra Flavor In Soups or Stews

Lb. Cello Pkg.

# 19¢



## CUCUMBERS GREEN BEANS

Only 1 Calorie Per Slice

Calif. Ky. Goes With Anything

Lb. 10¢

Lb. 19¢

Take Your Saturday COFFEE BREAK

UNDER THE

## BIG TOP

AND VIEW THE

## CARS

WHILE YOU ENJOY

## COFFEE

AND

## Donuts!

YOU MIGHT BE THE LUCKY WINNER

OF A

NEW MODEL

## Door Prize

## HEREFORD

## STATE BANK

"Your Friendly Bank"

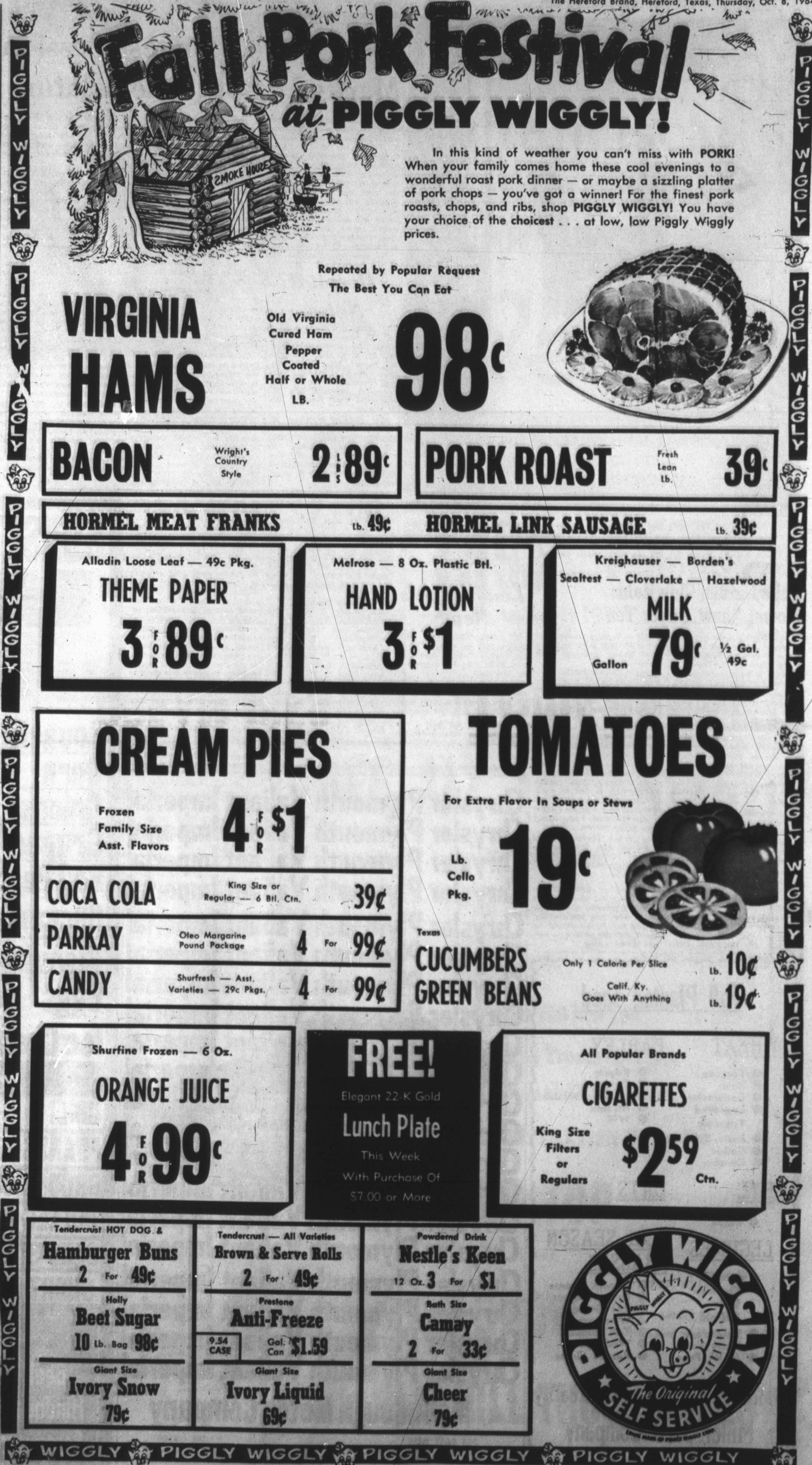

WIGGLY PIGGLY WIGGLY PIGGLY WIGGLY PIGGLY WIGGLY

# 1955 Graduates Will Be Honored

## The Whiteface

(OFFICIAL PUBLICATION OF HEREFORD HIGH SCHOOL, HEREFORD, TEXAS)

NO. 5

Section Two

The Hereford Brand, Hereford, Texas, Thursday, Oct. 8, 1964



1955 HEREFORD HIGH GRADS — This class to graduate from the new building and set picture is the graduating class of Hereford High School in 1955. This class was the first to graduate from the new building and set picture of the traditions now used in Hereford High School.

# 1955 Hereford Graduates Spread As Far As Germany

## 1955 HHS Class Set Many Standing Traditions

The first class to graduate from the present high school building was the class of '55. They were the ones who chose the senior rings and determined many traditions still used at Hereford High.

The football captains who were seniors in '55 were Francis Boyd, Buddy Godfrey, and Keith Hodges. The football queen was Dixie Young and the coaches were L. B. Russell and John Poindexter, assistant.

The B-team and basketball coach was Wayne Stark. He is the father of Ken and Nate Stark, now sophomores at HHS. Sylvia McCracken and Barbara Wingert lead the student body yells along with mascots, Jan Mill, now a freshman, and Jerry Russell, son of L. B. (Seal) Russell.

The class of '55 chose as its officers Pickens Moore, president; Buddy Godfrey, vice-president; Ginger Brock, secretary; and Gay Malone, treasurer. The sponsors of the senior class were Mrs. Billye Buck, who still teaches at HHS, and Mr. L. L.

Chisum. Pickens is the brother of Mandi Moore, a sophomore at HHS last year, and the son of Don Moore, choir director last year.

President of the student council was Joe Easley. Bill Albracht was vice-president and Don Marin was the sponsor. The only senior representatives were J. B. Mills and Norma Cummings.

Richard Hagar and Jean Chapman were chosen by their class as senior favorites; Barbara Rogers was chosen personality queen by the student body. Mozelle Telchik represented the FFA chapter as their club sweetheart.

Dawn Johnson was Most Beautiful. (Continued on page 2)

## Class First One To Graduate From New High School Building

The Class of '55 is scattered from here to Germany. It has not been possible to locate each member.

The school officials in 1955 were Superintendent, George L. Graham, who is now Vice-President of Hardin-Simmons University; the Principal, Don T. Martin who is now counselor at Stanton Jr. High in Hereford.

The Assistant Principal was Pat Sullivan who is now a professor at West Texas State University in Canyon. The sponsors were Billye M. Buck who is a History teacher at HHS and

L. L. Chisum who is deceased. The class officers were President, Pickens Moore, who is living in the East, Vice-President, Buddy Godfrey who is not in Medical School, Secretary, Ginger Brock is married to Leonard Schmidt, and lives near Wildorado, Tex. The treasurer was Gay Malone who is married and lives in Dimmitt.

Among those who are presently engaged in farming are Lewis Biggers, now in Missouri, and married to Ronnie Jenkins; Melvin Burgess, who farms near Hereford and is single; Joe Easley, a graduate of University of Texas is married and has two children. Richard Hager is married to Pat Shelton, has two children, and lives east of Hereford; Bob Hicks who is married, has two children, and farms North of Hereford; Bill Kelly, who is married and farms west of Hereford; James Paetzold, who is not married and farms around Hereford; David Self who is married to Betty Ramey; Charles Springer who is married and has two children, also farms near Hereford; Kenneth Walterscheid is married and lives near Westway; and last but not least Kenneth DeHart, who is married and farms near Hereford.

Among the girls who married ministers are Yvonne Axe, who is married to R. E. Wright. They have two children and live in Waco. Ella Sue Thomas who married Jackie Health, lives in Ft. Worth and they have three children.

The full-time housewives of the class are Veradelle Andrews who married Herber E. Bruns and has recently adopted a little boy, Dixie Barnard married Dean Paul and lives in Hereford. Cieta Betzen married Herman Jasper and lives in Oklahoma City.

Gracey Brunston married Gayle Cornelius, and they live in Hereford and have three children. Norma Cummings married Norman Dement and live in Hereford. Adeline Drager who lives in Lincoln, Texas is married and has three children. Ann Dyers is married, has two children and lives in Friona. Mary Gray is married, has four children and lives in Amarillo. Jo Hall is living in Amarillo. Dorothy Hund married Ray. (Continued on Page 2)

## Editors' Notes:

By Vickie Inman

Midnight oil has been burning this week. Tonight will probably be a different story because today is the last day for tests. (Rah!) At least, the end of tests of this kind for another six weeks.

It seems almost a shame that six-week tests and homecoming should be on the same week. (Aha... an example of bitter and sweet for English IV)

Congratulations to the lucky girl who is football queen this year. May your reign over the football season bring many victories for the Herd.

The football queen secret will officially be out at the pep rally Friday.

FFA girls are planning a Hobo day Saturday. During this time, the girls will be available for chores around town. The amount charged for their work will be left up to the person hiring them.

If you are a little puzzled as to why so many articles about the 1955 class are in this paper, do a little addition. The 1955 class was the first to graduate from HHS; that was ten years ago. Seniors this year will be the tenth class to graduate from this present building.

In December, 1954, a day was set aside for the move from the old barracks to Hereford High, Farmers, along with the students, came in to help move books and furniture.

Only ten years have passed since then. In that time, the football field has been moved, the school has been built on, and hundreds of students have graduated.

Welcome former HHS grads. Homecoming is a great time to catch up on what's been happening.

This week will see the making of a float, the crowning of a queen, the wrecking of a "Beat Lovington" car (?), a bon-fire, and a parade. (Correct me if I am wrong)

Results of the Lovington game weren't exactly what everyone in Hereford had in mind, but no one can say that the Whitefaces didn't fight. They proved that time and again.

Lovington had better watch out. The Hereford Whitefaces have sort of a thing about liking to win. Tomorrow night will be no exception.

## Thirteen Regular Teachers Lost From Last School Term

The faculty of HHS lost 13 of the regular staff during the summer months. Several teachers are attending school now. Many are teaching and one is recovering from an automobile accident.

Jack Scott was injured in an automobile accident last August and was in the hospital until Sept. 27. Scott is now at home at 232 Mulberry Street in Uvalde and is doing very well.

Mr. and Mrs. Jim Balch are both teaching in Peru. Balch taught drivers education in HHS last year and Mrs. Balch taught English in junior high.

Mrs. Mary Peoples, the former Mary Read, visited Spain last summer while her husband was stationed there in the USAF. Mrs. Peoples is now teaching English in Altus, Okla.

Wyatt Harmon, former agriculture teacher, is working on his masters degree at Texas A & M in the field of agriculture economics.

David Patterson is working on his masters degree in math at Oklahoma University in Norman, Okla.

The journalism teacher, Carol Hasehoff, attended Oregon University in Eugene this past summer. Miss Gloria Reynolds, physical education teacher, is doing substitute teaching in Amarillo.

Don Moore, choir director at HHS, is now teaching in the music department of Eastern New Mexico State University in Portales.

Mrs. Morris Westberry, former English teacher, is teaching English in Happy High School. Another English teacher, Jo Watkins, is working in West Texas State University Library.

Mrs. R. L. Layman, home-making teacher, is living in Dimmitt. She has a three-month old daughter.

Charles Holt, former biology teacher, is now employed at the Holly Sugar Plant. Roy is assistant principal of Aikman Elementary School.

Coaching the football team that year were L. B. Russell, John Poindexter and Wayne Stark. The football team was made up of G. C. Merritt, Buddy Godfrey, Joe Easley, Don Parsons, Arol Action, Martine Moore, Bobby Virgil, Don Sigle, Wayne Smith, Walter Kauf, Denny Janssen, Keith Hodges, Francis Boyd, Charles Springer, Kenneth Matthews, Clarence Caywood, Jack Burrus and John David Bryant.

Final day for buying a mum is Friday, Oct. 9. Mums may be purchased during activity period, before school and during both lunch hours.

Mums are priced at \$2.50 each, with \$1 profit made from each one by the junior class. By last Thursday, Oct. 1, 17 mums had been sold for a total of \$42.50.

This is the third year the class has had selling mums at homecoming as their project.

automobile accident last August and was in the hospital until Sept. 27. Scott is now at home at 232 Mulberry Street in Uvalde and is doing very well.

Mr. and Mrs. Jim Balch are both teaching in Peru. Balch taught drivers education in HHS last year and Mrs. Balch taught English in junior high.

Mrs. Mary Peoples, the former Mary Read, visited Spain last summer while her husband was stationed there in the USAF. Mrs. Peoples is now teaching English in Altus, Okla.

Wyatt Harmon, former agriculture teacher, is working on his masters degree at Texas A & M in the field of agriculture economics.

David Patterson is working on his masters degree in math at Oklahoma University in Norman, Okla.

The journalism teacher, Carol Hasehoff, attended Oregon University in Eugene this past summer. Miss Gloria Reynolds, physical education teacher, is doing substitute teaching in Amarillo.

Don Moore, choir director at HHS, is now teaching in the music department of Eastern New Mexico State University in Portales.

Mrs. Morris Westberry, former English teacher, is teaching English in Happy High School. Another English teacher, Jo Watkins, is working in West Texas State University Library.

Mrs. R. L. Layman, home-making teacher, is living in Dimmitt. She has a three-month old daughter.

Charles Holt, former biology teacher, is now employed at the Holly Sugar Plant. Roy is assistant principal of Aikman Elementary School.

Coaching the football team that year were L. B. Russell, John Poindexter and Wayne Stark. The football team was made up of G. C. Merritt, Buddy Godfrey, Joe Easley, Don Parsons, Arol Action, Martine Moore, Bobby Virgil, Don Sigle, Wayne Smith, Walter Kauf, Denny Janssen, Keith Hodges, Francis Boyd, Charles Springer, Kenneth Matthews, Clarence Caywood, Jack Burrus and John David Bryant.

Final day for buying a mum is Friday, Oct. 9. Mums may be purchased during activity period, before school and during both lunch hours.

Mums are priced at \$2.50 each, with \$1 profit made from each one by the junior class. By last Thursday, Oct. 1, 17 mums had been sold for a total of \$42.50.

This is the third year the class has had selling mums at homecoming as their project.

## Greenhands Are Initiated In HHS Future Farmer Program

Freshman members of FFA completed a week of informal initiation ceremonies last week, as they worked toward membership in the Green Hand Chapter of the Hereford FFA.

During Green Hand week, the new initiates were required to carry cans of black and brown shoe polish to shine shoes of upperclassmen members.

As part of the initiation, all freshmen had green ink applied to their left hand, in order that upperclassmen could identify the new chapter members.

When the ink wore off or washed off, more ink was applied. Anyone caught hiding his hand was given five licks.

Following the week of informal initiation, formal ceremonies were held last Monday when the initiates became members and received their Green Hand pins.

Each initiate was challenged to achieve the highest award given by FFA, the American Farmers Degree.

"This degree is the hardest to earn," said David Nicholson and Jess Robinson, chapter advisor and vocational agriculture instructor. "It can be won by first completing requirements for three other degrees."

Qualifications for the Green Hand Degree are (1) enrollment in a vocational agriculture class; (2) familiarity with the purposes of FFA; (3) recitation of the creed of FFA; and (4) a majority vote of members present at a regular meeting.

The State Farmers Degree is also very hard to receive, only two boys from HHS have received this high award. They are Layton Sawyer and Charles Ray Vasek. Layton graduated in 1953 and is now farming for himself.

Charles Ray graduated in 1931 and is now farming north of Hereford.

To receive this degree a member must (1) have satisfactorily completed at least two years of instruction in vocational agriculture; (2) demonstrate proficiency in parliamentary procedure; (3) be able to lead a group discussion for 40 minutes; and (4) have earned by his own efforts from farming or other agriculture work and deposited in a bank or otherwise productively invested at least \$300.

Nearly every boy in FFA receives the Chapter Farmers Degree, if they work hard enough. Applicants for this degree (1)

must have satisfactorily completed at least one year of instruction in vocational agriculture; (2) must be regularly enrolled in a vocational agriculture class; (3) must be familiar with parliamentary procedure; (4) must have invested at least \$50; and (5) must be able to lead a group discussion for 15 minutes.

Requirements for the American Farmer Degree are (1) completion of at least three years instruction in vocational agriculture and (2) showing outstanding ability as evidenced by his leadership and cooperation in the student chapter.

The official HHS mascot has been changed since 1961 when Orward Mischel 39, a registered whiteface owned by Stanley Metcalf, appeared at pep rallies, home and out of town games.

Today "Scat IV" graces our football assemblies in corduroy and plaster of paris head gear.

Scat IV no longer has to be lead around by a leash or is allowed to make frightful faces and grunting noises.

The brain behind the mask makes up its own mind but sometimes loses its head over thrilling football games.

There are times when Scat IV finds himself perched upon the victory bell wagon, furiously announcing the wins of the football team.

Other times Scat IV is down in the deeps when a player fumbles.

Emotions are felt by Scat IV, the games mean something to him for he is really Pat Price, senior, who is plagued with that old idea of enthusiasm and school spirit.

Pat is office girl first period; those early birds with classes at 7:45 can acclaim that she is on the job picking up pink slips, calling for students, checking out attendance records or chatting with other office workers.

Pat spent much of her last summer on a choral tour of California. She was a member of the Hereford and Canyon student Baptist choir that made appearances across the western states.

used by most state schools and by a large majority of the private and denominational schools.

Most colleges participating in college test programs recommend that students take the ACT in November. Students should know that if they apply after November, it is harder to obtain the same percentile ranks of the students who take the test then.

The ACT yields scores in four studies, and natural science. Colleges use these to help decide whether a student should be encouraged to apply for admission and whether he should be granted a scholarship, student loan, or any other means of financial aid.

Scores of these tests are used in communicating with students to help them make realistic educational goals and to help them decide what courses to take and

how heavy a load to carry. Not all colleges use this information for all of these purposes, but all colleges do use some of them.

Scholastic Aptitude Tests are tests required by the University of Texas, Texas A & M University, and Texas Technological College, plus a few other state schools.

It is also required by Southern Methodist University, Trinity University, Austin College, Texas Christian University, several Catholic colleges and a few other schools.

Most colleges, requiring the SAT, wish their applicants to take only the aptitude part of the test. Several of the schools, among them the University of Texas and Texas A & M require, in addition, one or more achievement tests: an English composition, science, or math tests.

SAT tests are divided into two areas, verbal and math. The fee for taking the Scholastic Aptitude Tests is \$4.50. Any additional achievement tests are \$6.75. The SAT tests will be given at Amarillo Junior College on Dec. 5, Jan. 9, March 6, May 1, and July 14. Applications for SAT tests must be in 30 days before the date of the test.

Feb. 20, April 24, June 19, and Aug. 7, are later dates for the test. Deadlines for registering is set for January 23, April 3, June 5, and July 24. Registration must take place either March 13, May 15, or July 10. Aug. 28 will be a date set aside for refunds only.

To register for an ACT test, one must obtain a copy of the ACT Student Information Bulletin and a registration form from the counselor's office, complete the registration form in accordance with the instructions indicated, and return it with a \$4 fee.

There are approximately one hundred members and each present donates \$2 every Monday night. This money pays for the buses when the team is traveling.

Stan Sigman serves as president; Calvin Goodin is vice president.

## Deadline Draws Near For ACT Application Blanks

Deadline for applying for the first American College Test to be given at West Texas State University is Oct. 10.

Registration for this test was held during activity periods on Sept. 28, 29, and 30. Other registration days were Oct. 5, 6, and 7. The fee for taking the American College Test is \$4.

The American College Test is used by most state schools and by a large majority of the private and denominational schools.

Most colleges participating in college test programs recommend that students take the ACT in November. Students should know that if they apply after November, it is harder to obtain the same percentile ranks of the students who take the test then.

The ACT yields scores in four studies, and natural science. Colleges use these to help decide whether a student should be encouraged to apply for admission and whether he should be granted a scholarship, student loan, or any other means of financial aid.

Scores of these tests are used in communicating with students to help them make realistic educational goals and to help them decide what courses to take and

how heavy a load to carry. Not all colleges use this information for all of these purposes, but all colleges do use some of them.

Scholastic Aptitude Tests are tests required by the University of Texas, Texas A & M University, and Texas Technological College, plus a few other state schools.

It is also required by Southern Methodist University, Trinity University, Austin College, Texas Christian University, several Catholic colleges and a few other schools.

Most colleges, requiring the SAT, wish their applicants to take only the aptitude part of the test. Several of the schools, among them the University of Texas and Texas A & M require, in addition, one or more achievement tests: an English composition, science, or math tests.

SAT tests are divided into two areas, verbal and math. The fee for taking the Scholastic Aptitude Tests is \$4.50. Any additional achievement tests are \$6.75. The SAT tests will be given at Amarillo Junior College on Dec. 5, Jan. 9, March 6, May 1, and July 14. Applications for SAT tests must be in 30 days before the date of the test.

Feb. 20, April 24, June 19, and Aug. 7, are later dates for the test. Deadlines for registering is set for January 23, April 3, June 5, and July 24. Registration must take place either March 13, May 15, or July 10. Aug. 28 will be a date set aside for refunds only.

To register for an ACT test, one must obtain a copy of the ACT Student Information Bulletin and a registration form from the counselor's office, complete the registration form in accordance with the instructions indicated, and return it with a \$4 fee.

There are approximately one hundred members and each present donates \$2 every Monday night. This money pays for the buses when the team is traveling.

Stan Sigman serves as president; Calvin Goodin is vice president.

## 'Beat Dumas' Is Cry

Through the years the cry of the Whitefaces has been "Beat Dumas." In 1947 that is exactly what they did. It was homecoming night and many of the former Whitefaces were on hand for the game. That homecoming night, the Whitefaces beat the Dumas Demons 27 to 6.

The same night Jeannine Singletary was crowned football queen by Johnnie Rogers, captain of the team.

The crowning of football queen has been somewhat the same throughout the years. The varsity football boys select the girl who they feel deserve this honor.

There are also runners-up from each class. The queen and her attendants are presented to the football crowd at half time ceremonies of the homecoming game.

Up until 1962 the queen was presented to everyone the night of the game. In 1962 the queen was crowned at the pep rally the day of the game and presented on a float made by the student body to those attending the game that night. The first queen to do this was Kathy Boston on homecoming when the Whitefaces beat Olton 32 to 0.

Another successful homecoming was in 1956 when the Herd again beat Dumas by a score of 33 to 14. The football queen was Karen McGee.

Past football queens have been Connie Renfro, 1964; Lynn Sowell 1963; Paula Moore, 1961; Judy Fowkes, 1960; Virginia Cox, 1959; Betty Sneed, 1958; Dorothy Williams, 1957; Dixie Young, 1955; Donna Caylor, 1954; Joan Moore, 1953; Sherry Benson, 1952; Gayle Foster, 1949; and Bobbie Brownlow, 1948.

## Hoof Prints

By Mike Paechel

Hereford's Whitefaces tasted bitter defeat Friday night as they lost to Lovelland. Luck wasn't with them as they played a great game and still came out on the bottom of a 18-15 score.

Hereford was ahead until the last minute when Jerry Tubbs, Lovelland quarterback threw the long bomb and connected on a 44 yard touchdown pass. This was Hereford's second loss against two wins.

Besides being at the disadvantage of playing away from home, the Herd was without the services of Larry Minks, senior end, who has suffered a serious neck injury. Get well soon, guys.

Congratulations to Gene Drummond, who was selected Class AAA player of the week for his performance in the 21-0 slantout against Littlefield.

A hearty welcome goes out to all former students and Whiteface fans who will attend Homecoming tomorrow night. Hereford will be seeking its third win against Lovelland, New Mexico tomorrow night. Tomorrow afternoon there will be a pep rally and parade downtown.

Tonight the bonfire will burn. This year, as every year, a prize will be offered to the class bringing in the most loads of wood. For more information, ask a cheerleader. BEAT LOVELLINGTON.



PREPARING TO LEAVE — A caravan of more than 50 cars and several bus loads of students trekked to Levelland Friday evening to see the Levelland Lobos and the Hereford

Whitefaces meet. The Herd was defeated in the final seconds of the game. A group of students are shown boarding a bus here. (Brand Staff Photo)

## HHS Principal Explains Value Of Homeroom

"Students do not use the time provided to the fullest extent," explained Bill Michael, when asked about homerooms.

However, the curriculum is enriched by attending homeroom," added Michael.

At 2:30 p.m. every day 40 homerooms meet. All students do not go to these homerooms, but they must attend when there is

is married to Norma Sue Howell, has two children, and lives in Amarillo, Texas. Dawn Johnson married Rodney Symons, has one child and lives in Germany.

Jim Lady married Denise Jacobs; who works for a flower and feed company in Greendale, Arizona. Robert Lamm is married and was working at Lamm Jewelry and has a two-week old baby. Billye Martin is a druggist.

Kenneth Mathews is married, has one child, and lives in Los Angeles, Calif. Albert Ricketts works at a farm implement house in Hereford.

He married Jean Glass. Roger Shipley married Barbara Jacobs and works at Sull's Auto in Hereford. Ted Sumner is married and works at an air craft factory in California. David Walker is married, has three children, and lives in Lubbock.

J. B. Wils is attending the University of Texas in Houston. Robert Woolsey married Dana Nafziger and has two children. Darrell Hershey is attending school and studying forestry in Ft. Collins, Colo. Gene Malone is married, has four children and lives in Dimmitt, Texas.

Dixie Young deceased, was also a member of this class. The ones that have not been located are Beatrice Gandar, C. E. Jones, Tony Riddle, Gary Sothern, Louise Wester, Evelyn Wilf, Marylon Williams, and Don Fezell. The information regarding other members is as recent as could be found.

a general homeroom for something important.

Pep assemblies, student assemblies, West Texas State Choir, Eastern New Mexico band, and different clubs will also be held at this time throughout the year.

All the homerooms are divided into alphabetical order and are the same thing as activity period.

The homeroom officers will not be elected until a future date, but the Student Council representatives and their alternates are as follows:

Ronny Lance, Gene Duvall, Jean Roberson, Claudia Loerwald, JoAnn Ferguson, Nancy Smith, Gwen Cargo, Retha Kelly, Edith Davis, Jimmy Allison, Frank Nobles, Charles Stone, Jimmy Bayne, Ricky Grubbs, Cynthia McMinn, Annabelle Garcia, Johnny Rickman, Jimmy Childers, Paul Easley, Susan Ballard, Carol Robbins, Mary Stoy, Randy Hopson, Patsy Stoy, Wynn Buck, Sid Bayne, Barbara

Langley, Donny Eiland, Vickie Inman, Jimmy Cooper, Nancy Gripp, Stan Sigman, Gloria Valdez, Gilbert Simms, Jimmy Young, Barbara Zinzer, Jerry McCaithern, arry Minks, George Muse, Gary Don Roberson, Janis Elliot, Sandi Thomas, Ann Brady, Rene Batard, Michyo

Wakai, Bob Gentry, secretary-treasurer; John Perrin, vice president; and Beth Ballard, president.

A single ounce of platinum, if it were stretched out, would make a wire almost 1,200 miles in length.

**Have Fun**  
and  
**EXERCISE**

Party Time Is Anytime

**Playhouse Skating Rink**

Res. 276-5633 West on Highway 60 Office EM 4-9045

## 1955...

(Continued from page 1)

tiful and Buddy Godfrey, Most Handsome. The runners-up were Barbara Winget and Ted Sumner.

Mr. Hereford High was J. B. Wils. The Runner-up for Miss Hereford High was Norma Cummings.

Martha Jean Brown was runner-up for annual queen.

Most versatile was J. B. Wils and Mozelle Telchik.

Pickens Moore and Ginger Brock were most intellectual.

The band student director was Pickens Moore. The only senior twirler was Barbara Rogers. She was also band queen and John Benson was king.

The Who's Who portion of the annual claimed these senior personalities: Cleta Betzen, commercial; Clarence Caywood, speech; Norma Cummings, history; Homer Hershey, science and math; Richard Hagar, agriculture; Sylvia McCraeken, homemaking; Buddy Godfrey, athletics; Pickens Moore, band; Marylon Williams, English; and Dixie Young, choir.

## Class...

(Continued from Page 1)

mond Slab and lives around Frio. Kay Jowell married Walter Kirkland, has two children, lives in Hereford. Janie Lamb married Charles Whitehead and lives in Amarillo. Georgia Lewis is married and lives in Farmington, N. M. and have children.

Ann Lookingbill married Jamie Clearman, and they have one child, and live in Hereford. Sylvia McCracken and Pat McCullough married and live in Odessa Tex. with their two sons. Florene McIntosh married Freddy Harris, has one child and lives in Amarillo.

Wanda Pitts is married and lives in Clovis N. M. Wanda Pitts married John Rowland and lives in Dumas. Barbara Rogers married Robert Miller who is a druggist at Rodgers Drug; they have twin girls. Jo Eddie Scott married Ray Riley, has one child and lives near Sunny-side Texas. June Shreve married Morris Fields, has two children and lives in Bell, California.

Mary B. Sparks is married and lives in Boulder City, Neva-

da. Wanda Stayton is married, and lives in Amarillo and has three children. Mozelle Telchik married Bill Morgan, has one child, and lives in Denver, Colo. Pearl Thomas married Norman Messick, has two children, and lives in Commerce.

Peggy Townsend married Bob Cagle and lives in Hereford. Barbara Winget married G. W. Suggs; has three children, and lives in Lockney, Texas. Gwendolyn Wright married David Self, has one child, and lives in San Antonio, Texas.

Royda Boyd married Earl Glenn, has two children and lives in Amarillo. Martha J. Brown married Jackie Burrus, has three girls and live in childress, Texas.

The teachers that came out of the class of '55 are Marion Caple who is married, has one child and lives in Amarillo. The exchange student, Jean Chapman, who visited Hereford this summer, teaches in England. Wanda Kirksey teaches in Roswell, N. M. and is single. Jean Glass married Albert Ricketts, has two children and lives in Hereford. She teaches in junior high.

The following are working at

various jobs: John Benson who is married and is a banker in Dallas. Francis Boyd is married, lives in Corpus Christi, Texas, and works for a linen service. Jimmy Burkett is married, and is in the service as a helicopter pilot. Jackie Burrus married Martha J. Brown, he is a game warden at Wellington.

Betty Buse married Wayne Lady and works at a life insurance company in Abilene. Lynn Bube is married, has one child and lives in Pampa.

Clarence Caywood is married to Sue Evans of Slaton, Texas; they have one child and live in Del Marte, Col. Gary Crist is married, has three children and lives in Los Angeles, Calif.

Darrell Dawson is married, has one child, and works for the Globe News in Amarillo, Texas.

Richard Frye is married, has two children and lives in Lubbock, Texas. Dean Garrett is married and has two children; they live in Hereford. Homer Hershey is married to Pat Grenhagen from Springfield, Mo. He works for Shell Oil in Houston, Texas.

Dale Hinds is married and lives in Hereford. Keith Hodges

# COME TO THE BIG TOP

AND SEE THE

# ALL NEW FORD'S FOR

Roomy

Exciting

Falcon

Thunderbird

## 65'

AT THE

## HEREFORD STATE BANK'S

# AUTO SHOW

Saturday, Oct. 10, 7:30 a.m. Til ...

Sunday, Oct. 11, 1 p.m. Til 6 p.m.

Beautiful

Colorful

Galaxie

Fairlane

Refreshments — Door Prizes All Day Long

# Stephen-Hudson Motor Co.

Pick-ups  
Econolines

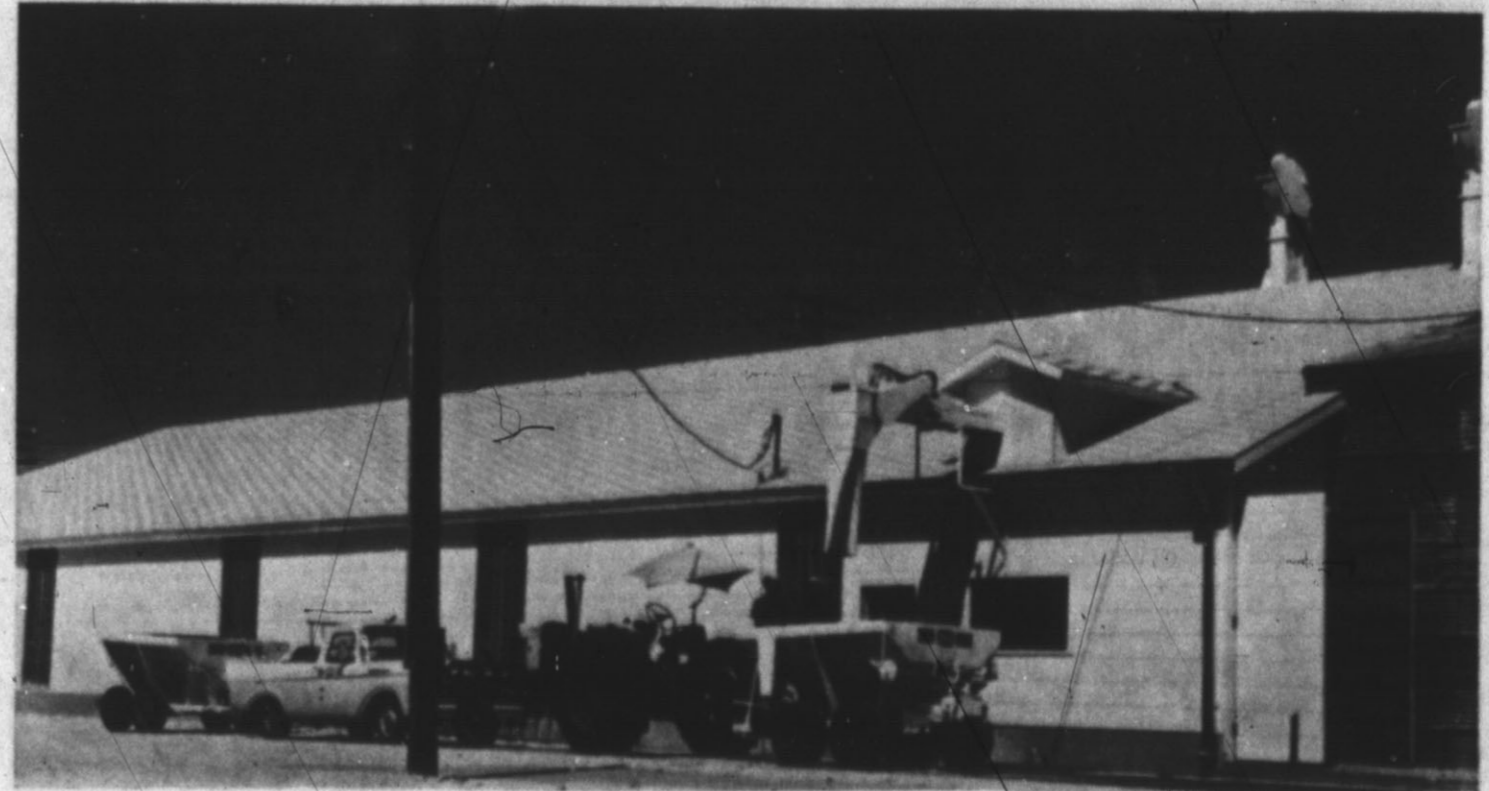

Latest news from this area's newest, most modern bulk fertilizer plant (located east of Highway on Highway 60) ...

## We're going full steam now!

Come in and see us for all your crop production needs!



Herman Paetzold  
Manager

- We're equipped to fill all your fertilizer requirements
- We offer prescription blends for cotton, maize, wheat, vegetables, pastures — blended to fit soil test, if you desire
- Complete soil sampling service
- New fan-type bulk applicators for loan
- Spencer SPEN-AMM Ammonia, 82% nitrogen ... the biggest yield booster you can buy

"Don't just fertilize ... Spencerize"

Spencer Chemical Division, Gulf Oil Corporation

Formerly Easter-Paetzold Fertilizer Company  
Hereford, Texas

**EASTER NEWS**

**Easter Couple Have Visitors From 3 States**

By Ruby Stone  
 Guests spending the weekend with Mr. and Mrs. Leo Hall, Reba and Ronnie were Mr. and Mrs. Sherman Tipton, Albuquerque, N. M.; Mrs. Elton Jenkins and Anita and Sharon, Wichita Falls, and Ruby Hale, Linda, Lindsay, Okla.  
 Mr. Tipton is Mrs. Hall's brother.  
 Mr. and Mrs. Ernest Flood and children, Westway, spent Sunday with his parents, Mr. and Mrs. J. H. Flood.  
 Mr. and Mrs. J. W. Key and Mr. and Mrs. Richard Price spent Sunday visiting relatives in Amarillo.  
 Mr. and Mrs. J. H. Flood visited Thursday evening with Mr. and Mrs. Billy Patton in Dimmitt.  
 Mr. and Mrs. Leo Hall and Ronnie attended a Boy Scout meeting in Dimmitt Tuesday night. Ronnie is a member of Den 4.  
 Darrell Oldham, Dimmitt, spent Thursday afternoon with Reba Hall.  
 Mr. and Mrs. John M. Burnett visited Sunday in O'Donnell with Mr. and Mrs. A. L. Ellis and Carol.

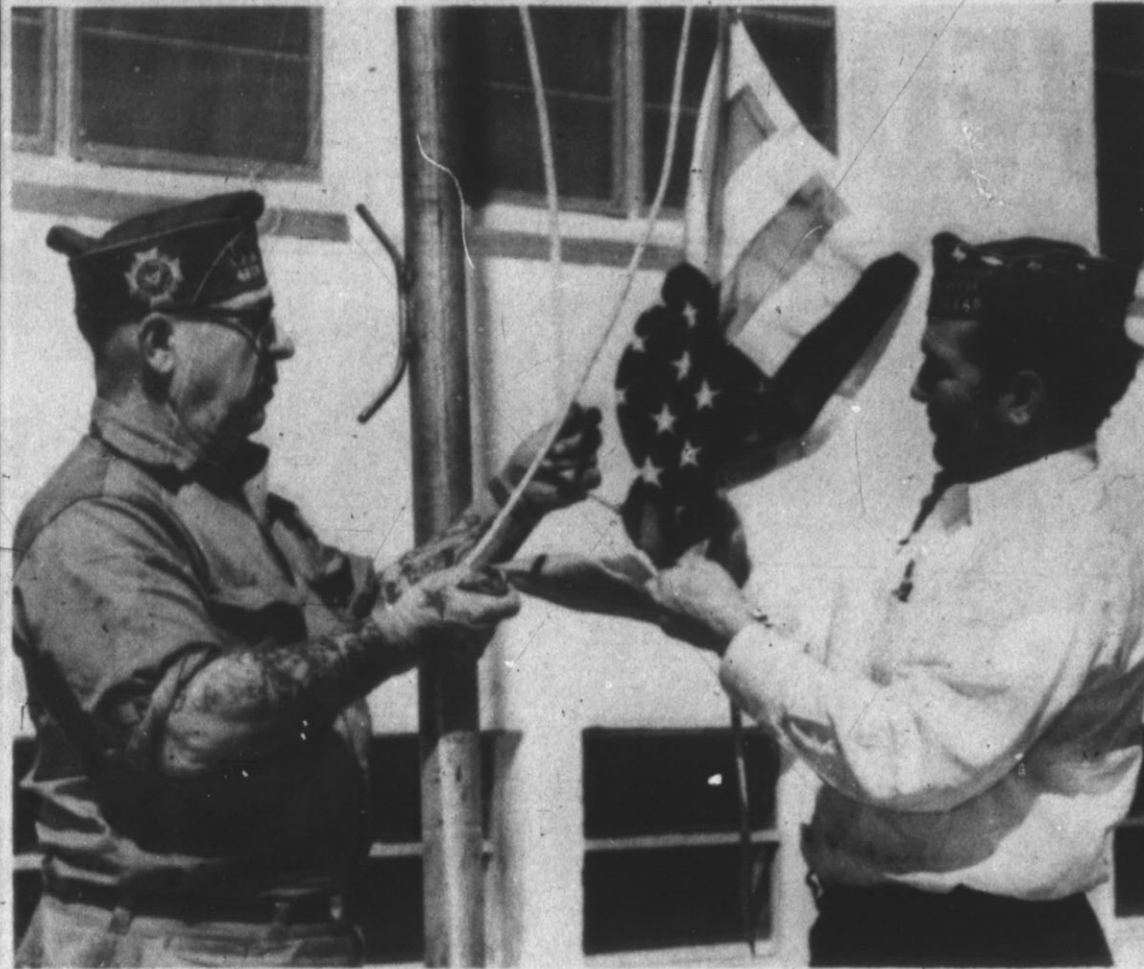

**PRESENTS FLAG** — Two members of the local V. F. W. are shown placing a flag on the pole at St. Joseph's School in the Labor Camp. The Post presented the school with the flagpole last year and replaced the flag this year. The local members also purchased a new flag for every school in the Hereford Independent School District. (Brand Staff Photo)

John H. Burnett and Gary transacted business in Dalhart Tuesday and Wednesday.  
 John H. Burnett is in Oklahoma this week on a business trip.  
 Mr. and Mrs. W. A. Epperson spent Friday and Saturday in Lubbock where they attended the fair and visited Glenda and Joe Pryor, their niece and nephew.  
 Bill Cole, Lawton, Okla., spent several days this week with Mr. and Mrs. Trent Downing.  
 Mr. and Mrs. H. O. Markley and Ida Barker returned home from Truth or Consequences, N. M. Wednesday.  
 Mrs. H. O. Markley and Mrs.

E. A. Barker, Dimmitt, took Mrs. Ida Barker to her home in Erick, Okla. Thursday.  
 Rhonda Rudd, Dimmitt, spent Friday night with Kathy Markley.  
 Mr. and Mrs. Billy Chidaka, Los Angeles, spent several days in the home of her sister and brother-in-law, Mr. and Mrs. Barnell Landers. They took Mrs. Knight to Leon, Okla. Mrs. Knight is the mother of Mrs. Chidaka and Mrs. Landers. On the way home, Mr. and Mrs. Landers spent the night in the home of Mr. Landers' parents, Elder and Sister Landers at Lakeview. Mr. and Mrs. Chidaka and Mrs. Knight spent the night of Sept. 25 with Mr. and Mrs. Landers, and left Sept. 26 for their home in Los Angeles.  
 Louise Stone attended the photography school in Dallas two days this week.

The first men who flew around the world did it in 10 minutes, the National Geographic says. On May 9, 1906, Richard E. Byrd and Floyd Bennett flew to the North Pole and circled it, crossing all the meridians of longitude in one full term.

**Bard Comedy To Open WTSU Theater Fare**

"The Merry Wives of Windsor," rollicking William Shakespeare comedy, will open the Branding Iron Theatre 1964-65 season Oct. 8-9-10.

Repeating the title roles will be Juliana Hansen, Tulla junior, as Mistress Ford; and Lana Hard, Abilene senior, as Mistress Page. Gary Wyatt will also repeat his role as Sir John Falstaff.

The play, first produced by the BIT during the summer season, 1964, is under the direction of William A. and Margaret Echols Moore. Sets are designed by Erin Werthenberger, and musical director is Gene Murray.

Admission for the 8:15 p.m. performances is \$1 for adults; and \$50 for children. West Texas State University identification cards will admit the owner, but reservations are advised, according to Dr. Crannell Tolliver, head of the speech department.

A special matinee performance will be held Saturday afternoon for participants in the annual high school drama workshop. This performance is not open to the general public.

Other persons repeating their summer roles are Ronny Parks Crain as Master Slender; Pete Norum as Master Page; John Claypool and Wayne Hughes as followers of Falstaff; Nancy Davis as Anne Page; and James Martin as Simple.

Also Ernest Clark as the Host of the Garter Inn; Miles Rallard as Robin; Sarah Carr as Mistress Quickly; Lewis Lawlis as Rugby; Gary Brundidge as Doctor Caius; and Max Nelson as Master Fenton.

Miss Hard, Miss Carr, Wyatt and Parks are members of the Eta Iota Cast of Alpha Psi Omega, national honorary dramatics fraternity.

After 900 years of absorbing smoke, soot and grime, London's Westminster Abbey is getting a scrubbing.

Classifieds Get Results

**OCTOBER IS ANTHONY MONTH**

**Girls' Alligator Grain LOAFERS**

Comfortable, hand sewn Italian style loafers with alligator grain uppers. Other parts man made. Slip toe style, extra flexible, makes walking a pleasure. In black only.

**3<sup>99</sup>**

SIZES 4 1/2 - 10

**Men's All-Weather JACKET**

**14<sup>95</sup>**

30 inch length, handsome medium tone woven plaid shell with zip-out arlon acrylic pile lining. Sleeve linings come out with zip-out lining. In popular autumn plaid colors. Sizes 34 to 46.

**Anthony's**

**THERMAL SHIRTS & DRAWERS**

**SHIRT or DRAWERS \$2 ea.**

Thermal knit keeps cold air out, warm air in. Expertly made in every detail for the utmost in comfort and long satisfactory wear. Ideal for work, sports or all-around wear. Slip-over model shirt with rib knit neck and cuffs. All-around elasticized waist on pants, rib knit around ankles. Ecru color only. Sizes S-M-L-XL.

**MISSES S-T-R-E-T-C-H DENIM-ANKLE PANTS**

Outstanding Stretch Pants Comfortable Cotton Denim Machine Washable "Anthony's Every Day Low Price"

**\$2<sup>98</sup>**

**Men's & Young Men's OXFORD TIE or SLIP-ON SHOES**

SIZE 6 1/2 - 11 Plus Many Other Styles

October Anthony Month Special

**\$6.88**

**MEN'S VINYL JACKET**

with Knit Sleeves Brown Color

**\$10<sup>00</sup>**

**Anthony's**

**AUTO SHOW**

ON THE PARKING LOT OF THE

**Hereford State Bank**

**SATURDAY, Oct. 10** 7:30 A.M. Til ...

**SUNDAY, Oct. 11** 1 P.M. Til 6 P.M.

UNDER THE 60' x 150'

**BIG CIRCUS TENT**

ERECTED ESPECIALLY FOR YOUR CONVENIENCE!

**LADIES: Half The Door Prizes Are For YOU!**

See All The 1965 Models & Late Model Used Cars.

"YOUR FRIENDLY BANK"

**Hereford State Bank**

212 N. Sampson

Refreshments Served Continuously

Door Prizes

# FOR GOD SO LOVED THE WORLD

## Wesley Methodist Church

410 Irving  
 Rev. Noah Arnpriester, Pastor  
 Sunday School, 9:45 a.m.; Sunday morning worship, 10:55 a.m.; Sunday evening worship, 7:30 p.m.; MFY 6:45 p.m.; Primary Fellowship, 6:45 p.m.; Bible Study: Wednesday, 7:30 p.m.  
 Choir Practice: Wednesday, 8:30 p.m.  
 WSCS: 2nd and 4th Mondays, 3 p.m.  
 Methodist Men: 1st Saturday, 6:30 a.m.  
 Commission on Membership and Evangelism: 2nd Friday, 8 p.m.  
 Commission on Education: 4th Thursday, 8 p.m.  
 Official Board: 1st Monday, 7:30 p.m.  
 Commission on Missions: 2nd Friday, 3:30 p.m.  
 Commission on Worship: 3rd Wednesday, 8:30 p.m.  
 Commission on Social Concerns: 4th Monday, 7:30 p.m.  
 Commission on Stewardship and Finance: 4th Monday, 8:30 p.m.  
 Music night every 4th Sunday night.

## First Methodist Church

501 North Main  
 Rev. Herschel L. Thurston, Pastor  
 Sunday  
 9:45 a.m. — Sunday school  
 10:50 a.m. — Morning Worship  
 7 p.m. — Evening worship  
 8:30 p.m. — Prayer time in Prayer Room and Parlor  
 5:45 p.m. — MYF fellowship dinner in Fellowship Hall  
 6:15 p.m. — MYF meetings  
 4th Monday — Cub Scouts in Fellowship Hall  
 Tuesday  
 9:30 a.m. — WSCS Prayer group in parlor  
 7:30 p.m. — Boy Scout Troop in Fellowship Hall  
 8 p.m. — Homebuilder's Prayer Group in Homes  
 Wednesday  
 8 p.m. — Chancel Choir Rehearsal  
 1st Wed. — 12:15 p.m. — WSCS luncheon in Fellowship Hall  
 1st Wed. 7:30 p.m. commission chairmen and staff  
 1st Wed. 8 p.m. — Commissions  
 2nd Wed. Circle meetings  
 2nd Wed. 8 p.m. — Official board  
 Wed., Sept. 23, 6:45-9 p.m. Jr. and Sr. High Youth Round-Up in Fellowship Hall  
 Thursday  
 6:30 a.m. on Sept. 17 and Oct. 22 Methodist Men at Western Wheel Inn  
 7-9 p.m. in October. Adult Study Group, "Understanding the Bible."

## Temple Baptist Church

Rev. Bill Ware, Pastor  
 Forrest Ave. and Ave. K  
 Sunday: Sunday School, 9:45 a.m.; Morning Worship, 11 a.m.; Training Union, 6:30 p.m.; Evening Worship, 7:30 p.m.  
 Tuesday: Beginner Sunbeams, 9:30 a.m.; Primary Sunbeams, Junior Girls Auxiliary, and Intermediate Girls Auxiliary, 4 p.m.  
 Wednesday: Prayer Meeting, 7:30 a.m.; Choir Rehearsal, 8:15 p.m.

## Central Church Of Christ

L. E. Fooks, Minister  
 Marvin Crowson, Minister  
 Sunday Services: Bible Study, 9:30 a.m.; Morning Worship, 10:25 a.m.; Evening Worship, 6 p.m.  
 Mid-Week Services: Ladies Bible Study, 10 a.m. Wednesday; Mid-Week Classes for all.

## First Presbyterian Church

610 Lee Street  
 Rev. Russell Wingert, Pastor  
 Sunday School is held each Sunday at 9:45 a.m. followed by worship service at 11 a.m. Morning Devotional at 9 a.m. Tuesday  
 Choir Rehearsal, 5 p.m. Wednesday, Prayer meeting Friday at 7:30 p.m.

## Church Of The Nazarene

Fourth and Jackson  
 Rev. Burl M. DeBord, Pastor  
 EM 4-1375  
 Sunday School is held at 10 a.m.; Worship Service at 11 a.m.; Junior and Youth Services at 6:15 p.m. Evening Service at 7 p.m.  
 Prayer meeting Wednesday will begin at 7 p.m.  
 The first Wednesday of each month a Missionary meeting is held at 7 p.m.

# ARE YOU COVERING UP

— why the mask? Is the strain of the business world too much? Are you actually that other person?  
 Why the mask? When caught in the transforming grace of that cover you claim a wonderful appreciation... the wrinkles soften... your approach is so different. And so it is with your life and mine, — with your strength, — courage, — patience and even with your church. Too often these attributes can be seen only through your mask... friends don't see you as you really are. The true self is translated and reflected through the false cover. Don't be deceived.  
 Your wrinkles, your outlook on life will never be softened and humanized by a mask.  
 Please discard it forever. Your better self need ever be reflected from the lower reaches of your soul.  
**Don't Cover Up!**



## Iglesia Metodista San Pablo

225 Kibbe Street  
 Rev. Gilbert Diaz, Pastor  
 Los Servicios de nuestra moderna Iglesia. Seran de la Sigua en la manera los Domingos y los dias de la semana, Escuela Dominical, a las 10 a. m.; Servicio de Adoracion, a las 11 a. m.; Domingo en la noche Predicacion 7 p. m.; Los Jueves servicia de oracion 7 p. m.

## Assembly Of God Church

Union and Ave. G  
 Rev. V. W. Marcastell, Pastor  
 Sunday School is held at 9:45 a.m. Morning worship service convenes at 11 a.m.  
 C. A. service begins at 7 p.m. Junior C. A.'s meet at 6 p.m. and worship service begins at 8 p.m. each Sunday evening.  
 Prayer meeting and Bible Study will be held Wednesday at 8 p.m.

## First Christian Church

Rev. Eugene Brink, Pastor  
 West Park Avenue  
 Sunday School is held at 9:30 a.m. Worship service will begin at 10:50 a.m.  
 Chi - Rho and CYF meets at 6 p.m. Sundays and vesper services are at 7 p.m.  
 Functional Departments first Wednesday at 8 p.m.  
 General Church Board, second Wednesday at 8 p.m.

## San Antonio A La Iglesia

North 25 Mile Avenue and Highway  
 Vd. Es Catolico? Pues, Tiene La Obligacion De Asistir A La Santa Misa Todos Los Domingos!  
 Horas De Misa En Los Domingos: 6:30 a.m.; 8 a.m.; 10 a.m. y 8 p.m.  
 Durante La Semana: 6:30 a. ages and devotional services at 7:30 p. m. Wednesday.

## Templo el Calvario Asamblea de Dios

Pastor, Martin Masquias  
 Bienvenidos.  
 Calle Ave. H & 13th.  
 Los servicios durante la semana y el Domingo.  
 Como siguen: 7:30 de la noche Martes, Jueves.  
 Domingo, 10 de la mañana, escuela dominical, a las 11:30 predicacion.

## Mision De San Jose LABOR CAMP

El Domingo es el dia del Senor. Tenemos que adorarlo. No hay mejor modo que en la Santa Misa: El sacrificio de Calvario.  
 Horas de Misa los Domingos: 8 a. m.; 10 a. m.; 6 p. m.  
 Bautismos despues de la misa de las 10 a. m.

## Church Of Jesus Christ of Latter Day Saints

(Mormon)  
 EM 4-1905  
 The Mormon Church meets in Gilliland Funeral Home, Sunday School, 10 a. m. Sunday, Sacrament Meeting, 11 a. m. Sunday.

## Westway Baptist Church

Rev. James G. Martin  
 Sunday School 10 a.m.  
 Morning Worship 11 a.m.  
 Training Union, 6 p.m.  
 Evening Worship, 7 p.m.  
 Midweek Prayer Services Wednesday, 7 p.m.  
 WMU Circle Meetings Each 2nd and 4th Tuesdays at 3 p.m.

## Frio Baptist Church

Rev. G. W. Finn, Pastor  
 Sunday School is held at 10 a.m. each Sunday followed by Worship Services at 11 a.m. Training Union is held at 6:30 p.m. Sunday and Evening Worship Services begin at 7:30 p.m. On Wednesday, a Prayer Service is held at 8 p.m.

## Bippus Community Church

Eugene L. Nangle each first and third Sunday and R. D. Evans each second and fourth Sunday.  
 Sunday School is at 10 a. m. every Sunday and Preaching is at 11 a. m. and 7 p.m. All Day Singing each Fifth Sunday.

These Hereford Business Firms Make This Page Possible in the Interest of a Christian Community. Go to Church Sunday.

**ELIZABETH WITHERSPOON INSURANCE**  
 ● 148 N. Main St.

**E. B. BLACK CO.**  
 ● Dick Baird - Jesse Stanford

**McRIGHT GARAGE & SUPPLY**  
 ● Mr. and Mrs. A. N. McRight

**FIRST NATIONAL BANK**  
 ● Virgil Hensen

**ROCKWELL BROS. & CO.**  
 ● D. R. Vandever

**BIG T PUMP CO., INC.**  
 ● Hilrey and Leroy Aven

**HEREFORD GRAIN CORP.**  
 ● Curtis O. Roach, Mgr.

**HEREFORD LAUNDRY & DRY CLEANERS**  
 ● Ernest Kendall

**SUIT'S AUTO SUPPLY**

**HEREFORD FERTILIZER & INSECTICIDE CO.**  
 ● Norman Moore

**PIGGLY WIGGLY**  
 ● Mr. and Mrs. Gaylord Newell

**DAVIS IMPLEMENT CO.**  
 ● W. L. Davis, Jr.

**HEREFORD OFFICE SUPPLY**  
 ● Bob Huddleston

**CITY DRUG STORE**  
 ● Mr. and Mrs. Kenneth Coker

**JONES TEXACO SERVICE**  
 ● Mr. and Mrs. J. P. Jones

**WESTERN WHEEL INN**  
 ● Mr. and Mrs. G. D. Colson

**PITMAN GRAIN CO.**

**HEREFORD STATE BANK**  
 ● Russell E. Carver, Pres.

**Western Wrecking**  
 ● Anson A. and June Dearing

**HEREFORD TEXAS FEDERAL CREDIT UNION**  
 ● Mrs. Dyalitha Benton

**ED SKYPALA**  
 ● Your Borden's Distributor

**GILLILAND FUNERAL HOME**  
 ● Marlin Gilliland

**MASTER CLEANERS**  
 ● Mr. and Mrs. C. D. Fitzgerald

**ROGERS DRUG**  
 ● Mr. and Mrs. Grady Rogers

**GWYNNE OWEN**

**LOERWALD BROS.**  
 ● Ed, George, Gene & Harold Loerwald

**FARMER'S DRIVE IN**  
 ● Troy Moore

**PLAINS FERTILIZER CO.**

**ORSBORN - CHEVROLET OLDSMOBILE**  
 ● Your Chevrolet-Oldsmobile Dealer

**CONSUMER'S FUEL ASS'N**

# CHURCH...

(Continued from page 4)

## Immanuel Lutheran Church

Park Ave. & B Street  
Hereford, Texas  
Fred Beversdorf, Pastor

Oct. 1  
8:30 a.m. — Divine Worship Services, Redeemer, Friona  
9:15 a.m. — "Call to Worship" — KPAN  
9:45 a.m. — Sunday School and Bible Class for Adults  
11 a.m. — Divine Worship Services  
2:30 p.m. — Voters Q'ty Meeting  
4 p.m. — Bd. of Ed.  
5 p.m. — Adult Class  
6:30 p.m. — L.W.M.L. and L.L.L.

Oct. 12  
7:30 p.m. — Jr. Choir  
8:30 p.m. — Adult choir

Oct. 13  
4 p.m. — Jr. Confirmation

Oct. 14  
4:15 p.m. — Cub Scouts  
7:30 p.m. — Boy Scouts

Oct. 17  
9:30 a.m. — Jr. Confirmation  
9:15 a.m. — Daily Radio Program, "Moments with Jesus," KPAN  
7 p.m. — Daily Prayer Meeting. Public is invited.

## Seventh Day Adventist Church

West Park Addition  
ELDER JAMES MEADE,  
PASTOR

"Paul and the Gospel" is the subject for daily lesson study and class discussion Sabbath October 10.

Memory Verse: Rom. 1:16  
Study Helps: "The Acts of the Apostles," pages 383-388.

Lesson Aim: To understand the motives that led Paul to write his epistle to the Galatians and to share in his single minded devotion to the gospel of Christ.

Lesson Outline:  
1. Salvation and Doxology, Gal. 1:4.  
2. The One True Gospel, Gal. 1:6-9.  
3. The Revealed Gospel, Gal. 1:10-12, 1:10-12.

Services:  
Meditation  
9:30 a.m. Saturday  
Sabbath School  
9:45 a.m. Saturday  
Worship Service  
11 a.m. Saturday

Pastor — Elder J. H. Turner  
Location — West Park Addition

## Kingdom Hall Of Jehovah's Witnesses

819 Ave. I  
Sunday: Public Bible Lecture, Study, 4:15 p.m.  
Tuesday: Congregation Bible Study, 8 p.m.  
Friday: Service Meeting, 7:30 p.m.; Theocratic Ministry.

## Avenue Baptist Church

Sunday  
Sunday School, 9:45 a.m.  
Morning Worship, 10:30 a.m.  
Training Union, 6 p.m.  
Evening worship, 7 p.m.

Wednesday organization meetings — WMU, YWA, GA, RA, Sunbeams, Brotherhood, meet at 7 p.m. Midweek Prayer Service, 8 p.m.

## Grace Gospel Church

Rev. H. V. Fields, Pastor  
Thirteenth and Avenue K  
Sunday School is at 9:45 a.m. and worship services convene at 11 a.m.  
Bible Study is held each Sunday at 7 p.m. and preaching service at 8 p.m.  
Wednesday prayer meeting held at 8 p.m.

## Iglesia De Cristo

BIENVENIDOS a los Servicios de la IGLESIA DE CRISTO, en ESPANOL. Ubicado en SUNSET & PLAINS Hora de servicios en Espanol: Domingo, Estudio de la Biblia, 9:30 a.m.; Adoracion, 10:30 a.m. y 6 p.m. Miercoles, 8 p.m., Clases de Biblia para todos. Viernes, 8 p.m. La entrada es por el lado sureste del edificio.

## Summerfield Baptist Church

Rev. James Arnold, Pastor  
Sunday: Sunday School, 10 a.m. Morning Worship, 11 a.m. Training Union, 6:30 p.m. Evening Worship, 7:30 p.m.  
Wednesday: Beginner and Primary Sunbeam;  
Junior G.A.'s and Pioneer R.A.'s;  
W.M.U. and Brotherhood — 7:30 p.m.  
Prayer Meeting, 8:30 - 9 p.m. 1st. Monday of each month, Brotherhood Breakfast, 6:30 a.m.

## Mt. Sinai Baptist Church

902 Knight St.  
Sunday Services are Sunday School, 10 a.m.; Morning Worship Services, 11 a.m.; Evening Worship Services, 7:30 p.m.  
Mid-week Prayer Service is held at 7:45 p.m. Wednesday. Choir Rehearsal is held at 8 p.m. on Thursday. A teachers Meeting is held at 7 p.m. on Friday.

## The Church Of God In Christ

Rev. Calvin Hodge, Pastor  
115 West Norton  
Sunday School 9:45 a.m.; Morning Worship 11 a.m.; Evening Worship 8 p.m.  
Monday, Bible Band meets 7 p.m.  
Wednesday, Prayer Meeting 8 p.m.

## First Baptist Church

Rev. B. L. Davis, Pastor  
Fifth and Main Streets  
Sunday: Sunday School, 9:45 a.m.; Morning Worship, 10:30 a.m.; Training Union, 6:30 p.m.; Evening Worship, 6:55 p.m.  
Wednesday: Sunday School Teachers and officers meeting, 7 p.m.; Mid-Week Prayer Service, 7:45 p.m.; Church Choir rehearsal, 8:30 p.m. Junior GA's, Intermediate GA's, Young Women's Auxiliary Crusader RA's and Pioneer RA's meet at 7 p.m. WMS visitation, first Wednesday, 9:30 a.m.; WMS luncheon and business meeting, second Wednesday, 12 noon; WMU circle meetings, fourth Wednesday, 9:30 a.m. or 3 p.m. WMU night circle meeting, second Thursday, 4 p.m.  
Nursery is provided for all church-wide activities.  
Sunday morning worship services broadcast over KPAN.  
Listen to the "Baptist Hour" at 8 a.m. Sunday over KPAN.

## St. Thomas Episcopal Church

SUNDAY: Morning Prayer and Sermon.  
SUNDAY: Holy Communion, 8 a.m.; Church School, 10 a.m.; Holy Communion on first and third Sundays, 11 a.m.; Morning Prayer and sermon, second and fourth Sundays at 11 a.m.  
WEDNESDAY: Holy Communion, 10 a.m.;  
Bishop's committee meets the first Sunday of each month, immediately following the 11 a.m. service.  
The Women of St. Thomas meet 7:30 p.m. on the third Thursday of each month, at the church.

## Thompson Memorial Mexican Baptist Mission

TEMPLO BAPTISTA MEMORIAL.  
Alex O. Thompson Memorial Mission  
215 Norton Street  
Guillermo Enrique Benitez, Ministro

La Semana Que Pasa  
Cada dia a Pas 7:00 A. M. se tiene Culto de oracion por la Cruzada Bautista Nueva Vida El pastor esta para servirle. Llame a EM 4-1217.

Sabado 12:  
Grabacion de Biblias para obsequiar 7 P.M.

Domingo 13:  
Escuela Biblica Dominical 9:45 A. M.

Leccion: Samuel, Gran Vocero de Dios.

Para Memorizar: Fiate de de hova de todo tu corazon, y no te apoyes en tu propia prudencia. Reconocelo en todos tus caminos, y El enderezara tus veredas. Prov. 3:5,6

Culto de Adoracion 11 A.M. Union de Preparacion 6 P. M. Topico: La Conferencia Mundial de Jovenes Bautistas. Servicio Evangelistico 7 P.M. La Semana de Oracion en Pro de Misiones del Estado empezara a observarse en la Union de Preparacion.

Lunes 14:  
El Mensaje del Evangelio, KPAN, 860 kc. 6:42 P. M. Reunion de Oracion Pro-Misiones Estatales 7 P. M.

Martes 15:  
Continua la Semana de Oracion con el Topico: El Sostentamiento de los Estudiantes Latinoamericanos 7 P. M.

Miercoles 16:  
Union Femenil, Estudio Biblico y Oracion 7 P.M. Si Ud. desea cooperar en algo durante la Cruzada Batista Nueva Vida o si necesita transportation para asistir a los cultos llame a EM 4-1217.

## St. Anthony's Church

Harrison Highway at 25 Mile Ave.  
Father Angelus, Pastor

Sunday Masses — 6:30 a.m. 8 a.m., 10 a.m., & 12 noon.  
Daily Masses — 6:30 a.m. & 8 a.m. during summer months & other school holidays, 6:30 a.m. & 11 a.m. during school days.  
Evening Masses are — Every Tuesday at 8 p.m. & first Fridays 8 p.m.  
Holidays of Obligation Masses — 6:30 a.m. 8 a.m. & 8 p.m.  
First Saturday Masses are — 6:30 a.m. & 8 a.m.  
Confessions are Tuesday during school year 12 — 1 p.m. & Thursday 12 — 1 p.m.  
Confessions every Tuesday evening at 8 p.m.  
Confessions the eve before First Fridays and Holy days of obligation 8 p.m.  
Confessions Saturdays 4 — 5 p.m. and 8 — 9 p.m.  
Confessions Sunday a.m. 7:30 — 8 a.m.  
Confessions Sunday a.m. 7:30 — 8 a.m.  
Any other time by calling the Rectory.  
Baptisms Sunday 4 p.m. or any time by arrangement.

## Fellowship Baptist Church

Independent Fundamental  
Odd Fellow Hall  
285 E. 6th  
Rev. Kenneth Erwin, Pastor

Sunday School is held at 9:45 a.m. each Sunday, followed by Worship Services at 11:00 a.m. Evening Service at 7:45 p.m. Mid-week prayer Service, Wed. 7:30 p.m.  
For transportation, call EM-3101.

(Continued on Page 6)

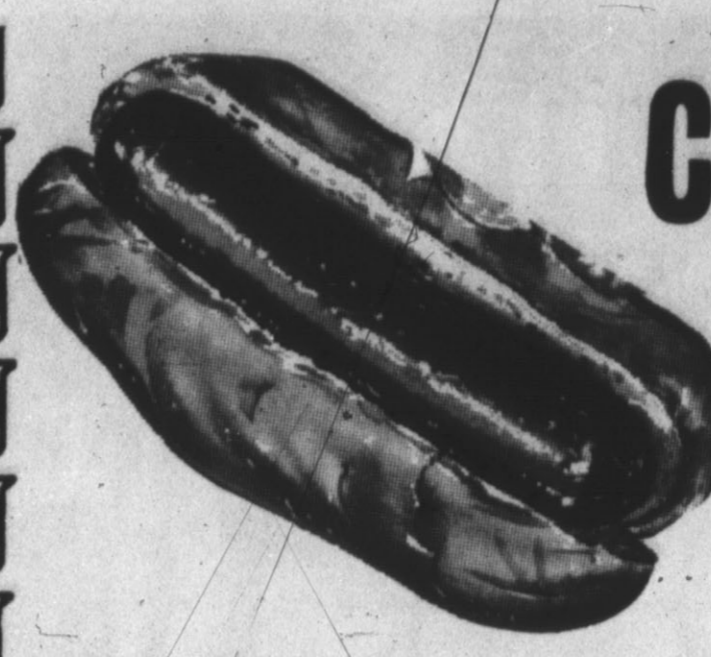

# CONEY ISLAND

SATURDAY ONLY

## Each 10¢

Specials Good Thurs. - Fri. - Sat. Oct. 8 - 9 - 10

# TURKEY HENS

8 to 12 lb. AVG. **39¢** lb.

# HAMBURGER MEAT

3 lbs. \$1

# SWISS STEAK

ARM CUT **59¢** lb.

# CHUCK ROAST

**49¢** lb.

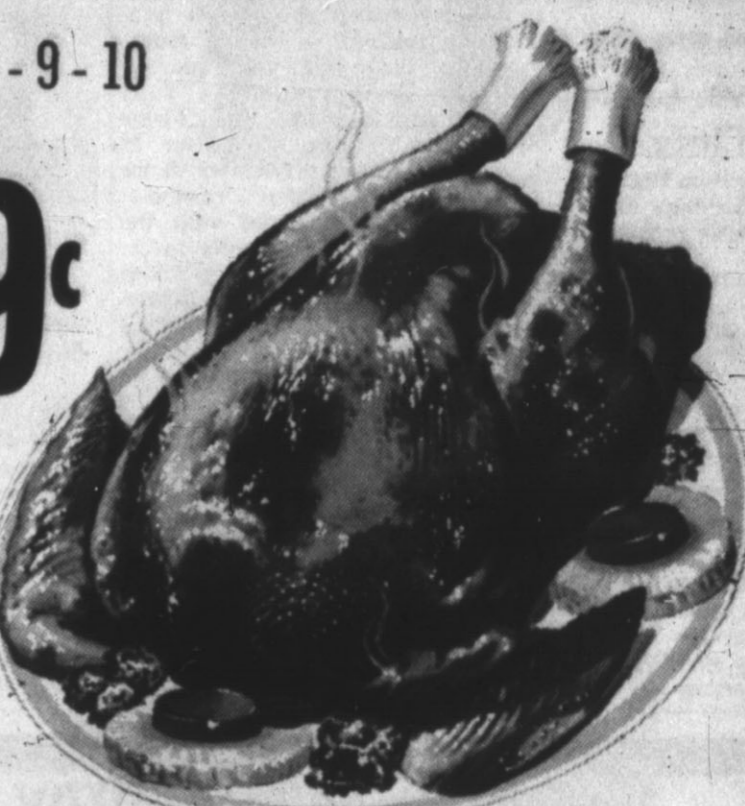

# COFFEE TIME



Taylor & Sons Will Furnish The ANCHOR-HOCKING MUG

# FREE

With a \$5.00 Purchase or more. (Excluding Cigarettes)

ROXEY  
**DOG FOOD**  
10 Tall Cans **69¢**

Shurfine — Frozen — 6 Oz.  
**ORANGE JUICE**  
3 for **69¢**

Frozen — Patlo — 24 Oz.  
**ENCHILIDAS**  
**49¢**

Shurfresh  
**OLEO**  
3 lbs. **49¢**

Gold Medal  
**FLOUR**  
10 lbs. **99¢**

# NORTHERN TOILET TISSUE

4 Roll Pack **29¢**

Shortening  
**SNOWDRIFT**  
3 lb. can **59¢**

Shurfine  
**COFFEE**  
lb. **77¢**

King Size — Plus Dep.  
**COCA-COLA**  
**39¢**

100's  
**One-A-Day Vitamins**  
**\$1.89**

BUY NOW — BEAT THE FREEZE

# ANTI-FREEZE

Zerex or Prestone Gal. **\$1.59**

# BISCUITS

SHURFRESH - CANS **3 FOR \$1**

# MELLORINE

SWIFT - Honeycup - Half Gal. **39¢**

# TOMATOES

lb. **10¢**

APPLES lb. **10¢**

Gr. Onion 2 bu. **15¢** Pears lb. **15¢**

Tender Crust  
**BREAD** 1 1/2 lb. Cello Loaf **27¢**

Tendercrust  
**COOKIES** Lg. Cello Pkg. **49¢**

Shurfine — 2 1/2 Can — Sliced or Hlvs.  
**PEACHES** 4 cans **\$1**

Big Top — 18 Oz.  
**Peanut Butter** 2 for **89¢**

Duncan Hines — White, Yellow, Devils Food  
**CAKE MIXES** **29¢**

# GIBSON'S DISCOUNT CENTER

## QUALITY BRAND MERCHANDISE

### AT LOW, LOW PRICES!

WATCH FOR OUR GRAND OPENING

# TAYLOR & SONS FOODS

LOW LOW EVERYDAY SHELF PRICES PLUS S & H GREEN STAMPS

YOUR HOME TOWN BOYS

CASH AND SAVE

# Whiteface 'B', Junior High Continue Winning Streak

By Phillip Cain  
The Whiteface B Team, coached by Ronald Sped, beat the Tulla Hornets by a stunning score of 30-0 on the Whiteface gridiron last Thursday. The Whiteface offense proved too much for the Hornet's defense throughout the game. Once the Herd defense got started, the Hornets found it very hard to move the ball.

Hereford 25 yard line. The Whiteface defense did a fine job of holding Tulla the rest of the game.

Hereford took over the ball on their own 40 yard line. Gary Victor connected with Mike Davis for a 29 yard pass on the first play for the Whitefaces. On the second play, Ernie Williams scampered 31 yards for the first score of the game.

The Faces blocked a Tulla punt on the Hornet 14 yard line and Billy Frank carried twice for the second score.

In the second quarter, Gary Victor picked off a Tulla pass and returned it for a touchdown. Later in the same quarter, Billy Frank returned a Tulla punt for 22 yards. Gary Victor passed to Mike Davis for 10 yards and five plays later, Victor pushed across from 1 yard out. The first half ended with the score 24-0 in Hereford's favor.

In the second half, Billy Frank ran 27 yards for another Whiteface tally. Later Ernie Williams broke for 54 yards and another score.

Hereford picked up 13 downs to 9 for Tulla, netted 197 yards rushing and 97 passing to 129 on the ground and 12 in the air for Tulla. Hereford only ran 31 running plays to 52 for the Hornets and a total of 45 offensive plays to 62 for Tulla. Ernie Williams has 121 yards on 8 tries and Billy Frank netted 92 yards in 10 tries. Mike Davis caught 4 passes from Gary Victor for 92 yards.



CUB SCOUT FAIR — These cubs in Den 1, Pack 123, sponsored a "fair" for other members of the pack at their meeting this week. From left to right, they are Allen Payne, David Hutchins, Earl Behrends, Jerry Ward, Mark Newman, John Morgan, John House, Mike Hoffman, Gus Davis, Mike Wells, Roy Earl Shannon, Joel Pittard. Den mothers are Mrs. Marlin Wagner and Mrs. Don Newman. (Brand Staff Photo)

(Continued from Page 5)

## Park Ave. Church Of Christ

On Harrison Highway  
Worship Services 10:30 a. m.  
Sunday. Prayer meeting 7 p.m.  
Wednesday.

## Calvary Baptist Church

Rev. Clarence F. Powell,  
Pastor  
Services held in Rock House at  
Veteran's Park.  
Sunday School 9:45 a.m.  
Worship Service 10:55 a.m.  
Training Union 7:00 p.m.  
Worship Service 8:00 p.m.  
Wednesday evening  
Prayer Meeting 8:00 p.m.

## Jumbo Hostesses Fete Mrs. Hunter At Shower

Mrs. Richard Hunter was named honoree of a pink and blue shower in the home of Mrs. Wallace Shifflet, Jumbo Community, last Thursday.

Others assisting as hostesses were Mrs. Pat Thompson, Mrs. Clyde Renfro, Mrs. Bill Simpson, Mrs. Fred Axe, Mrs. Anderson Axe, Mrs. Harry Smith, and Mrs. Arthur Clark.

Mrs. Anderson Axe registered the guests as they were greeted by Mrs. Shifflet. Assisting Mrs. Hunter in opening the gifts were Mrs. Thompson and Mrs. Renfro.

For this event the house was decorated with bouquets of dahlias from the garden of Mrs. Fred Axe. Laid in lace cloth over pink, the serving table was centered with miniature pink umbrellas sending a sunburst of pink and blue streamers to a small china cradle filled with pink roses.

Mrs. Bill Simpson served petite cakes iced in pink and blue hues; Mrs. Anderson Axe presided at the cranberry punch bowl.

Those attending the shower and table games that followed included the honoree, her mother Mrs. Jack C. Sutton, and her grandmother, Mrs. Charles Sutton, Happy; and her mother-in-law, Mrs. Rachel Hunter, Jumbo Community.

Also attending from Hereford, Dimmit, and surrounding areas were Mrs. Ronnie Nelson, Mrs. Elbert DeLozier, Mrs. M. L. Simpson Sr., Mrs. Ben Fortner, Mrs. Ethel Hunter, Mrs. C. E. Leasure, Mrs. Joe Booser, Mrs. Jim Elder, Mrs. Don Robb, and Mrs. Edgar Melton.

And Mrs. E. L. Carpenter, Mrs. Charles M. Vandiver, Mrs. Raymond Hance, Mrs. Polly Sanders, and Misses Carolyn and Patty Simpson.

The crew that reached America with Columbus dreaded embarking on Friday, finding knives crossed on a mess table and spilling salt. When the weather was good, the men scrupulously avoided cutting fingernails, trimming their hair or whisking lest fate be tempted to end a stormy wind.

**SHORT SHORTS**  
Governor Connally said reports that organized racial demonstrations may be staged in San Antonio during the Southern Governor's conference, October 10-13, are "mere rumors", but added, "What can you do about it if it happens?" A large snarl of red tape stands between college and junior colleges in Texas and an estimated \$12, 600,000 federal grants for construction, but Dr. L. E. Harrell of the Texas Commission on Higher Education said they may know something in December.

Read The Classifieds Classifieds Get Results

Dr. Milton C. Adams  
OPTOMETRIST  
OFFICE HOURS  
Mon. - Fri. 8:30-5:00  
Saturday 8:30 - 1:00  
335 Miles EM 4-2255

**STATE FAIR OF TEXAS**  
EXPOSITION OF LIGHTS AND FLOWERS

RIDE THE NEW SWISS SKYRIDE LONGEST AMUSEMENT RIDE IN THE NATION!

**DAILY ENTERTAINMENT EVENTS**  
HERE'S LOVE, Meredith Willson's latest Broadway musical hit. Nightly 8:30, Oct. 8-24. Matinee 2:30 p.m. Sat., Sun., Wed., Oct. 10-25. Prices: \$5.95, \$4.95, \$4.40, \$3.30, \$2.20, \$1.65. Music Hall.

ICE CAPEADES, Nightly 7:30 Mon.-Thurs., 8:30 p.m. Fri.-Sat. Matinee 2:30 p.m. Sat., 1:30 & 5:30 p.m. Sun. Prices: \$4, \$3.50, \$2.75, \$2.25. Special children's prices Mon.-Thurs.: \$2, \$1.75, \$1.25, \$1. Ice Arena.

"PARADE OF LIGHTS AND FLOWERS" Nightly at 8:45 p.m.

COLOSSAL FREE CIRCUS  
MOBIL SKY REVUE & MIDWAY  
"GREAT MOMENTS IN FASHION" Free Style Shows, 2 & 4 p.m. Daily. Women's Bldg.

TEXAS KITCHEN WINDOW  
"LET'S FACE IT"  
Cosmetic and Grooming Demonstrations Daily. Women's Bldg.

TV STUDIO. Featuring Julie Benell, Mr. Peppermint, other popular stars on WFAA-TV. Gas Bldg.

**SPECIAL FREE ATTRACTIONS**  
Mon., Oct. 12, Festival Mexicana. Cotton Bowl, 8 p.m.  
Tues., Oct. 13, Texas Music Festival. Cotton Bowl, 8 p.m.  
Wed., Oct. 14, Dallas Day program. Cotton Bowl, 7:30 p.m.  
Thurs., Oct. 15, Dallas Symphony Spectacular. Cotton Bowl, 7 p.m.

FRIDAY, Oct. 16, Military Tattoo. Cotton Bowl, 8 p.m.  
TUESDAY, Oct. 20, East Texas on Parade. Cotton Bowl, 8 p.m.  
WEDNESDAY, Oct. 21, Jazz Concert. Coliseum, 8 p.m.

**LIVESTOCK**  
PAN-AMERICAN LIVESTOCK EXPOSITION, Oct. 10-18.  
JUNIOR LIVESTOCK SHOW, Oct. 10-24.  
POULTRY SHOW, Oct. 10, 11, 17.  
**HORSE SHOWS**  
FINE SHOW HORSES, Oct. 8-13.  
OPEN CUTTING HORSE CONTEST, Oct. 14-15.  
QUARTER HORSE SHOW, Oct. 15-18.  
NATIONAL ARABIAN HORSE SHOW, Oct. 22-23.

**EXHIBITS**  
TEXAS INTERNATIONAL TRADE FAIR  
WONDERFUL WORLD OF FINE JEWELRY  
SOUTHWESTERN HISTORICAL WAX MUSEUM  
AGRICULTURE BLDG. Live animals and recreation exhibits.  
WOMEN'S BLDG. Fashion shows, prize-winning entries in handicrafts, hobbies, domestic arts. Contests and special activities.  
THE AUTOMOBILE SHOW  
ELECTRIC BLDG. & GAS BLDG.  
PEA/CHILDREN'S BARNYARD  
ANTIQUE AUTO SHOW  
THE AGE OF STEAM

OCT. 10-25 IN DALLAS

The Whiteface B Team stands with two wins and only one 14-12 loss to a real line Plainview team. Our B Team trounced Dimmit 25-0 in the first game of the season.

The next game will be in Whiteface stadium on Thursday, October 8, when the B team meets Muleshoe.

## Letter To The Editor

Congratulations on your Branding Iron Column in regard to the School Trustees in the Sunday Brand, Oct. 4, 1964. It is a normal response to think there "is some dirty dealing somewhere" when the public is excluded from facts that should be theirs. Even though I am sure there is nothing wrong, the School Trustees make everyone suspicious by such closed meetings. Even distasteful business will quiet down much quicker if not obscured.

There has been much said about those who hate and distrust in recent years and this points up the answer. We can all deal with things reasonably well that we can see and understand. We can even go to war and fight and lose our lives if we see the purpose. Very minor disturbances though will create hate and distrust amongst the best of friends if deception and withholding of facts are the rule. The individuals that simply lambast those that hate and distrust are very shallow thinkers indeed, parroting the cover up, catch phrases of those that wish to perpetrate some fraud or the other. The real hate mongers and breeders of distrust are those who think the average American is too stupid to be in possession of the basic facts of our existence and furthermore, rubs salt in the wound by telling us so. It is bad enough to have such hate and distrust on the national scale - let's not bring it to Hereford in local business.

Clarence E. Hicks, M.C.

**OFFICIAL ENTRY BLANK**

**TIE BREAKER**

Lovington, N. M. at Hereford	Brown at Yale
Slippery Rock at California Pa.	Toledo at Ohio Univ.
OU vs. Texas	Furman at William & Mary
Colorado at Oklahoma State Univ.	U.C.L.A. at Syracuse
Notre Dame at Air Force Academy	Texas Western at Arizona
Navy at Georgia Tech	Tulsa at Houston
Penn State at Army	Kentucky at Florida State
Harvard at Columbia	Michigan at Michigan State
Texas Tech at T.C.U.	Rice at Stanford
WTSU at North Texas State	Tulane at Mississippi St.

Hereford .....  
Lovington, N.M. ....  
OU .....  
Texas .....  
Navy .....  
Georgia Tech .....

Name \_\_\_\_\_  
Address \_\_\_\_\_



Totally new Rambler Classic.....  
65's most sweeping change in looks, length, liveliness

New Intermediate Size of the 3 SENSIBLE SPECTACULARS!  
Brilliant new '65 Rambler Classic—bigger, brawnier, beautifully new, yet more solidly Rambler than ever. NEW! Spectacular engine choices, including Torque Command—world's most advanced Six. Boosts power and economy. Two V-8 options, up to 270 hp. All-new convertible, hardtops, sedans, wagons. NEW! Sports-car Power Disc Brakes, optional, in addition to standard Double-Safety Brakes (separate systems front and rear). Other sporty options: two floor sticks, manual or automatic; reclining bucket seats; console. See the Sensible Spectaculars now at your nearby Rambler dealer.  
American Motors—Dedicated to Excellence.

**RAMBLER '65**  
Ambassador: Largest and Finest of the New Ramblers Classic; New Intermediate-Size Rambler American: The Compact Economy King

Only Rambler has all these Extra-Value Features at no extra cost: Weather Eye Heating • Advanced Unit Construction • Deep-Dip rustproofing • Ceramic-Armored exhaust system • Lustre-Gard Acrylic Enamel, many others.

**KINSEY-OSBORN MOTORS, INC. 142 N. MILES**

Watch the Danny Kaye Show on CBS-TV, Wed., 9 p.m., Ch. 10

Home Look Shabby?  
Run Down at the Heels?

CHANCES ARE YOU CAN IMPROVE YOUR HOME 100% WITH A NEW INLAID LINOLEUM FLOOR

DON'T LET YOUR HOME GET SHABBY . . .

**REPAIR - REMODEL NOW**

\* NEW FLOOR COVERING \* NEW CABINET TOPS  
MODERNIZE TODAY WITH AN EASY, CONVENIENT

F.H.A. Title 1 Loan

**Carl McCaslin Lumber Co.**

A COMPLETE BUILDING SERVICE  
1 Block East of the Courthouse Phone (the Lumber Number) EM 4-3434



### Sandi Says...

By Sandi Thomas

Hi!! Think you'll live through six weeks' tests? I'm beginning to wonder!

Last Sunday Peggy Neff, Marcus Jacobsen, Lynn Hendricks, and Dennis Rickman went to Palo Duro. They had a picnic, hiked, had another picnic, hiked... Speaking of hungry people!!! Did ya'll know this is leap year? It's almost over now, but... What about it, girls?

"Get Well" wishes are on hand for Toni Beauchamp who is in the hospital in Temple. Hurry back, Toni!

The game last Friday was great!! We lost by a score of 15 to 18, but the boys really played hard. Gary Stagner got his shoulder pulled out of socket and probably won't get to play the rest of the season.

Tomorrow night is homecoming (or did you know by any chance?). I wouldn't know for sure, but I think the latest pass-word is BEAT LOVINGTON. There'll be a big bonfire tonight with all the classes setting who can bring in the most wood. Take your twigs to the northwest corner of the football field. There will be a homecoming parade and pep rally tomorrow afternoon at 2:10 on Main Street. Each class and organization will decorate cars and the queen and her attendants will be crowned. Everyone is invited.

The Key Club met Tuesday, Sept. 28, and chose Penny Johnson as their sweetheart.

Tomorrow all the girls will get to know who the homecoming queen is. You might ask Debbie Beene what she declared last week as.

We have some young Democrats and Republicans around school. Their leaders are Virgil Barber and Jim Owen, respectively. The Democrats met when called at the Community Center, and the Republicans met Wednesday nights at Jim Owen's home. So now that you know their rendezvous, get out and root for the man of your choice.

Tri-H-Y is having a little trouble recruiting girls to work in the concession stand tomorrow night. If you want to volunteer, contact Becky Duncan. (It's not so bad—it's just half a game.)

Wynn Buck is the new owner of a car. His '62 Gran Turismo is white on the outside and has an interior of brown and black.

Randy Hopson now has a new address. What used to be 812 Bowie is now on Route 1.

The B-team and Freshmen both won their games last Thursday. The Frosh ended with a score of 28 to 6. The Bes won by 39 to 0. The B-team plays Muleshoe here tonight and the Frosh play Coronado. Good luck!

Tomorrow night at the Community Center, there'll be a home coming dance after the game. The Nitebeats will play 'til 12:30. Admission is \$1 per head.

Junior high can have their "floor-stompin'" on Saturday night. Admission is 25 cents for dancing from 8 to 10:30.

Last Monday the Freshmen and Sophomores elected their class officers. Gary Story, elected last year, is Sophomore president. Ken Stark is vice-president, and Claudia Loerwald, secretary. Frosh president is Jan Miller; vice-president, Donald Hopson; and secretary, Patsy Smith.

Well, Larry Noland is back—sort of. He comes to school some mornings but can't stay all day—he's still in a cast and wheel chair. Nice to see you, Larry.

Jimmy Allison is painting his "shot rod" a dark blue. He is having the interior redone in white leather. Well, girls, if you're a "car" digger, there's your guy!!!

The End!

### Don Newmans Host Son Mark's Birthday Party

Mr. and Mrs. Newman were hosts to a birthday party Saturday honoring their son Mark on his ninth birthday.

After Mark's close friends had watched him open gifts, the boys were taken to Big Texas Restaurant, Amarillo, by Mr. and Mrs. Newman for the full party.

After refreshments, the Big Texas in cowboy attire presented a birthday cake to the honoree; and favors of balloons and imitation Texas giant-sized \$100 bills were given to the guests. Then each boy had a ride on the Big Texan's horse, Molly.

Mark's party guests were Carl and Jack Allen Kirkland, Joel and Michael Pittard, Joe Priddy, Alan Payne, Marshall Formby, and the honoree's sister, Karen Newman.

# GET MORE FOR YOUR MONEY... shop SAFEWAY!

• EVERYDAY LOW PRICES! • GUNN BROS. STAMPS!  
• ADVERTISED SPECIALS!

Shop Safeway For These Special Low Prices

Bel-air Cream <b>PIES</b> Frozen ● Chocolate ● Coconut ● Lemon ● Banana <b>3</b> 14 Oz. Pies <b>\$1</b>	Kitchen Craft <b>FLOUR</b> <b>25</b> Lb. Bag <b>\$1<sup>69</sup></b>	Big Chief Pinto <b>BEANS</b> <b>4</b> Lb. Bag <b>39¢</b>
--	--	--



These Prices Good Thru Sat., Oct. 10th in Hereford



## Turkeys

Manor House Grade "A" 10-14 Avg. None Better

**39¢** Lb.

## SMOKED PICNICS

Wright's 6-8 Lb. Avg. Whole **29¢** Lb.

WE GIVE GUNN BROS STAMPS

- FROZEN WAFFLES Bel-air Frozen 5 Oz. Pkg. **10¢**
- WAFFLE SYRUP Blackburn's 32 Oz. Btl. **29¢**
- WRIGHT'S LARD 3 lbs. **39¢**
- MARGARINE Coldbrook 2 1 Lb. Pkgs. **25¢**
- PINEAPPLE Lalani Crushed 3 No. 2 Cans **79¢**

## Grade "A" EGGS

Breakfast Gem Grade 'A' Medium **39¢** Doz.

- SLICED PICNICS Wright's Hickory Smoked Lb. **35¢**
- FROZEN STEAKS Blue Morrow Quick Fixin 20 Oz. Pkg. **89¢**
- SKINLESS FRANKS Sterling Brand Lb. **49¢**
- WHITING FISH Captain's Choice SAVE 17¢ 3 1 1/2 Lb. Pkgs. **\$1.00**

### Gardenside Canned Vegetables

- Cream Style Corn
- Cut Green Beans
- Leaf Spinach
- Green Peas

**8** No. 303 Cans **\$1**

---

### Campbell's TOMATO SOUP

Melrose Crackers 1 Lb. Box **19¢**

Tall Can **10¢**

Busy Baker Crackers 1 Lb. Box **23¢**

QUALITY NURSERY STOCK  
**Armstrong**  
205 W. Park EM 4-1840

### Handi Wrap

100 Ft. Roll Ea. **29¢**

- Jell-o Gelatin 2 3 Oz. Pkgs. **23¢**
- Hydrox Cookies 1 Lb. Pkg. **49¢**
- Frozen Cake Colonial Choc. Fudge 28 Oz. Cake **95¢**
- Pillsbury Biscuits 2 8 Oz. Cans **19¢**
- Ballard Biscuits 2 8 Oz. Cans **19¢**
- Coffee Maxwell House 4c Off Label 1 Lb. Can **79¢**

### Safeway's Garden Fresh Produce

## RED POTATOES

Colorado Red McClures **20** Lb. Bag **79¢**

---

Colorado Yellow Onions **2 15¢**

---

Carrots California Clip-Top 1 Lb. Bag **19¢**

Celery California Pascal **19¢**

Avocados California Hass Variety **19¢**

### Empress Grape JELLY or PRESERVES

Your Choice of Either 28 Oz. Jars **49¢**

### White Magic DETERGENT

SAVE 10¢ Gr. Pkg. **49¢**



- Tamales Chef-Boy-Ar-Dee 4 1 1/2 Oz. Cans **\$1.00**
- Chili Chef-Boy-Ar-Dee Without Beans 2 1 1/2 Oz. Cans **89¢**
- Chili Chef-Boy-Ar-Dee With Beans 1 1/2 Oz. Can **35¢**

# Candidate Bush Is In Hereford

Republican Candidate George Bush, who is currently campaigning for the United States Senate seat, now occupied by Ralph Yarborough, arrived in Hereford yesterday on a campaign swing through the Panhandle.



George Bush U. S. Senate Candidate

Bush arrived at the Hereford Municipal Airport shortly before midnight Wednesday, and spent the remainder of the evening in Hereford.

According to his campaign chairman for Deaf Smith County, Kenneth Rudd, Bush will appear in the lobby of the Jim Hill Hotel at 7 a.m. today and be available for interviews.

After the session, a buffet breakfast will be held in the Hotel Dining Room, where Bush will speak to the assembled supporters.

He will leave Hereford by air, shortly after 9 a.m. enroute to Lubbock, where he will meet Senator Barry Goldwater, who is currently campaigning for president.

Bush, an oilman from Houston, has been active in Republican activities in the state of Texas for the past elections.

He was Midland County Chairman of the Eisenhower-Nixon campaign in 1952 and 1956. Bush worked tirelessly in the successful John Tower campaign and according to Rudd, has always worked to support Republican candidates and conservative ideas.

He was Harris County Finance Chairman in the 1962 GOP Governor's race. In 1963, Bush became Harris County Republican Chairman, bringing the area to its highest level of Republican strength.

"In March, the Belden Poll indicated he had only five percent of the votes but after seven weeks of aggressive campaigning, Bush won more than 44 percent of the Republican votes, coming within six percentage points of taking the nomination without a runoff," Rudd said Wednesday.

Bush ran against three seasoned campaigners in the Republican primary in which he received the Republican nomination after defeating Jack Cox in a run-off.

In 1943, when he was 18, Ensign George Bush received his wings at Corpus Christi Naval Air Station. His valor won him three Air Medals and a Distinguished Flying Cross that was awarded for continuing a hero-

ic bombing attack although his plane was in flames.

After the war, Bush earned his B. A. in economics in only two and a half years, qualifying for Phi Beta Kappa honor fraternity.

After graduation he took a job in the oil industry in Odessa. In 1951, he formed his own business in Midland, and later founded Zapata Offshore Co., which he serves as president.

## Bell To Speak To 'Witnesses'

Lloyd Reddock, presiding minister of the local congregation of Jehovah's Witnesses, announces that L. D. Bell, circuit supervisor, will visit Hereford Oct. 6 through 11. The Circuit covers 6 congregations of Jehovah's Witnesses in Texas, New Mexico, and Oklahoma.

Bell, accompanied by his wife, will be here to assist the Hereford congregation in its door-to-door ministry and training program. Similar projects are being conducted internationally by members of the religious group.

A ministry school will launch activities at 7:30 p.m. Tuesday in the Kingdom Hall, 319 Avenue I. A 30-minute discourse by Bell will follow.

Much time will be spent throughout the week in field missionary services, as Mr. and Mrs. Bell accompany members of the local group in calling on Hereford residents. The Saturday program will begin at 8 p.m. with a session of Bible questions on things participants have learned during the week.

"Do All Religions Lead to Life" will be Bell's topic at a 3 p.m. lecture next Sunday.

## H. L. Newman Is Presented Award

A Certificate of Merit was presented to H. L. Newman, Texas Highway Department Maintenance Construction Foreman for Deaf Smith County, and the men working his supervision for conscientious recognition of their personal responsibility for the prevention of accidents, who have completed 1126 days without a lost time accident.

The award was made Monday by J. M. Harris, who represented the Texas Highway Department District Headquarters located at Amarillo.

The award was presented in conjunction with other activities throughout the State in recognition of Highway Week, Oct. 4 through 10. D. C. Greer, State Highway Engineer and Charles Smith, District Engineer, signed the certificates.

"Newman and these employees under his supervision," Harris commented, "made a great contribution in making a reality the Highway Week slogan, Mobility—Our Fifth Freedom."

M. Gustave Eiffel built himself an apartment above the Eiffel Tower's top public platform where he studied aerodynamics and entertained such celebrities as Thomas Edison, Edward VII and Sarah Bernhardt. He credited his long life (he died at 91) to the fine, high air he breathed there.

Five of Australia's new decimal coins will picture such curious Australian animals as the feather-tail glider, frilled lizard, spiny anteater, duck-billed platypus and lyrebird. The other coin will show the kangaroo and emu.

# SALE STOCK SALE REDUCTION

## STOREWIDE STARTS THURS. - FRI. - SAT. 9 A. M.

Early American HIDE-AWAY BED

SOFA

With Mattress \$169<sup>00</sup>

No Approvals — No Exchanges — Sales Final

WE BOUGHT IT — SO WE MUST SELL IT

— Regardless of Loss! The slow summer season has taken its toll. All of our buildings and warehouses are bulging at the seams. Over \$150,000.00 of good money is tied up in our stock of fine quality furniture. Our operating capital is shot. WE MUST SELL a substantial portion of our stock immediately! COME IN NOW AND SAVE. We have murdered all prices.

Otis Hall

UP TO 50% SAVING S

Recliners Chairs - Loungers

M-U-S-T BE SOLD 150 To Choose From

STRATO - LOUNGER BERKLINE MODERN BARCALOUNGER

2 PC. LIVING ROOM OR STUDIO SUITES \$88

FLOURESCENT STUDENT DESK \$5

7 Pc. Chrome or Browntone DINETTES \$49<sup>65</sup>

6 Overstuffed Chairs Extension Table With Extra Leaf

Englander Princess Sleep Set MATTRESS and BOX SPRINGS \$59<sup>85</sup> Foam or Innerspring

Italian Provincial SOFA \$114

### OPEN TO ALL THE BUYING PUBLIC!!!! 3 DAYS ONLY! DEALERS ARE WELCOME!!!! 3 BIG DAYS!

Broyhill Italian Provincial SOFA & 2 CHAIRS In Contrasting Colors \$339<sup>00</sup>

These are only a few of the HUNDREDS of Good BARGAINS

SHOCKING! THURS. OCT. 8, FRI. 9, SAT. 10

MANY ITEMS ONE OF A KIND COLOR & PRICE SHOP EARLY FREE DELIVERY

1/2 PRICE Less 10%

We have set aside chairs, Rockers, Dinnettes, Highbeds, Bedroom — Living Room — Dining Room Suites Space No. 5

Act Now Up To 36 Months To Pay

Alvin Smith was the winner of the Chrysler given away Sat., Oct. 3.

DON'T DARE MISS THESE 3 DAYS 3 DAYS ONLY EASY TERMS

## Legal Notice

No. 1752 IN RE: THE ESTATE OF DONALD W. STEELE, DECEASED IN THE COUNTY COURT OF SVKEL ALINCO HILLS SVKCI NOTICE OF APPOINTMENT NOTICE TO ALL PERSONS HAVING CLAIMS AGAINST THE ESTATE OF DONALD W. STEELE.

Notice is hereby given that original Letters Testamentary upon the Estate of Donald W. Steele were issued to me, the undersigned, on the 5th day of October, 1964, in the proceeding indicated below my signature hereto, which is still pending, and that I now hold such rights. All persons having claims against said Estate, which is being administered, in the County below named are hereby required to present the same to me respectively, at the address below given, before suit upon same are barred by general statute of limitation, before such estate is closed and within the time prescribed by law. My residence and post office address are P. O. Box 473, Hereford, County of Deaf Smith, State of Texas. DATED this 5th day of October, 1964.

Noren Steele, Executrix of the Estate of Donald W. Steele, No. 1752, in the County Court of Deaf Smith County, Texas T-41-de

## Legal Notice

NOTICE TO BIDDERS The City of Hereford, Texas will accept sealed bids on a four and one-half cubic yard street sweeper not later than 2:00 P. M., October 19, 1964, at the City Manager's Office, City Hall, Hereford, Texas. Specifications may be had by contacting Dudley Bayne, City Manager, Box 512.

Ray Cowart, Mayor T-40-2c

HEREFORD STATE BANK FOR YOUR AUTO FINANCING

H&H FURNITURE AND BIG RED BARN WEST HIGHWAY 60 EM 4-3552 HEREFORD, TEXAS