

WEATHER

Feb. 4 59 21
 Feb. 5 35 27
 Feb. 6 47 25
 Feb. 7 59 23

BAILEY COUNTY JOURNAL

'The Community of Opportunity-Where Water Makes the Difference'

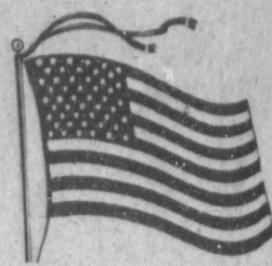

20¢

Volume 19, No. 6

12 Pages Today

Published Every Sunday at Muleshoe, Bailey County, Texas 79347

Sunday, February 8, 1981

MX Missile Sites Remain Controversial

Senator Asking Release Of Funds

A bill co-sponsored by Senator Bill Sarpalius which would mean additional money for the counties of the Texas Panhandle passed the Senate last

Wednesday. Senate Bill 151 will allow the distribution of idle road building funds to counties.

The money, which will amount to \$7.3 million for all 254 counties each year, has been left in the lateral road fund since the Board of County and District Road Indebtedness was abolished in 1979. The board was created in 1932 to help counties raise money to build roads. The board was also empowered to distribute the money in the lateral road fund to the counties based on a statutory formula.

Sarpalius explained the reason for the new legislation. "There are two main reasons for this bill. One is that the money is now sitting idle because there is no authorization for the distribution of it. The other is that while the state highway fund has a permanent escalator clause built into it, county road funds have no such protection at the state level."

Distribution of the fund, according to Sarpalius, will be based on a combination of three factors: one-fifth on the basis of county area, two-fifths on the basis of rural population, and two-fifths on county road mileage.

"The 26 counties in our district should fare well under this distribution system, because we have counties with large areas and substantial rural population," he said. Sarpalius also was quick to point out that this bill would not result in any new taxes. Cont. Page 6, Col. 4



The Bailey County Commissioner's Court will meet in Regular Session at their regular meeting place in the courthouse Monday February 9, 1981.

The meeting will begin at 10:00 o'clock a.m., and will continue until 5:00 o'clock p.m., with the following items scheduled to be discussed, receive and open bids for the County Depository, consider the passage of an order authorizing the lease or purchase of certain road equipment and payment of routine County bills.

Weekend visitors in the home of Mr. and Mrs. Buck Creamer last weekend included James Creamer, New Orleans, La.; Bonnie Creamer, Houston; Mr. and Mrs. Blaise Creamer and son, Blaise, Jr. Houston; Mr. and Mrs. Ray Kemp, Amarillo and Cleta Williams.

Don't forget! A Valentine Youth Disco is scheduled next Saturday night at the Bailey County Exhibition Center and Coliseum.

Included during the evening's entertainment will be drawings for several prizes. Admission for all youth for the three hour disco will be the usual \$2.

The Muleshoe Elementary PTA will meet at 3:45 p.m. Monday, February 9 at the Mary DeShazo School. An executive

Organization Names Cox New Director

Edwin Cox, President of Fry and Cox, Inc. of Muleshoe, has been elected a Director of the Southwest Hardware and Implement Association (SWHIA).

SWHIA is a regional trade association representing the hardware and farm equipment dealers in four southwestern states. In addition to the regular Association activities, it also sponsors the Southwest Farm Show and the Southwest Championship Tractor Pull, which are held each spring in Fort Worth.

Cox was elected at the Association's 92nd Annual Convention held recently at the Houston Oaks Hotel in Houston.

Also attending the convention were his wife, Mrs.

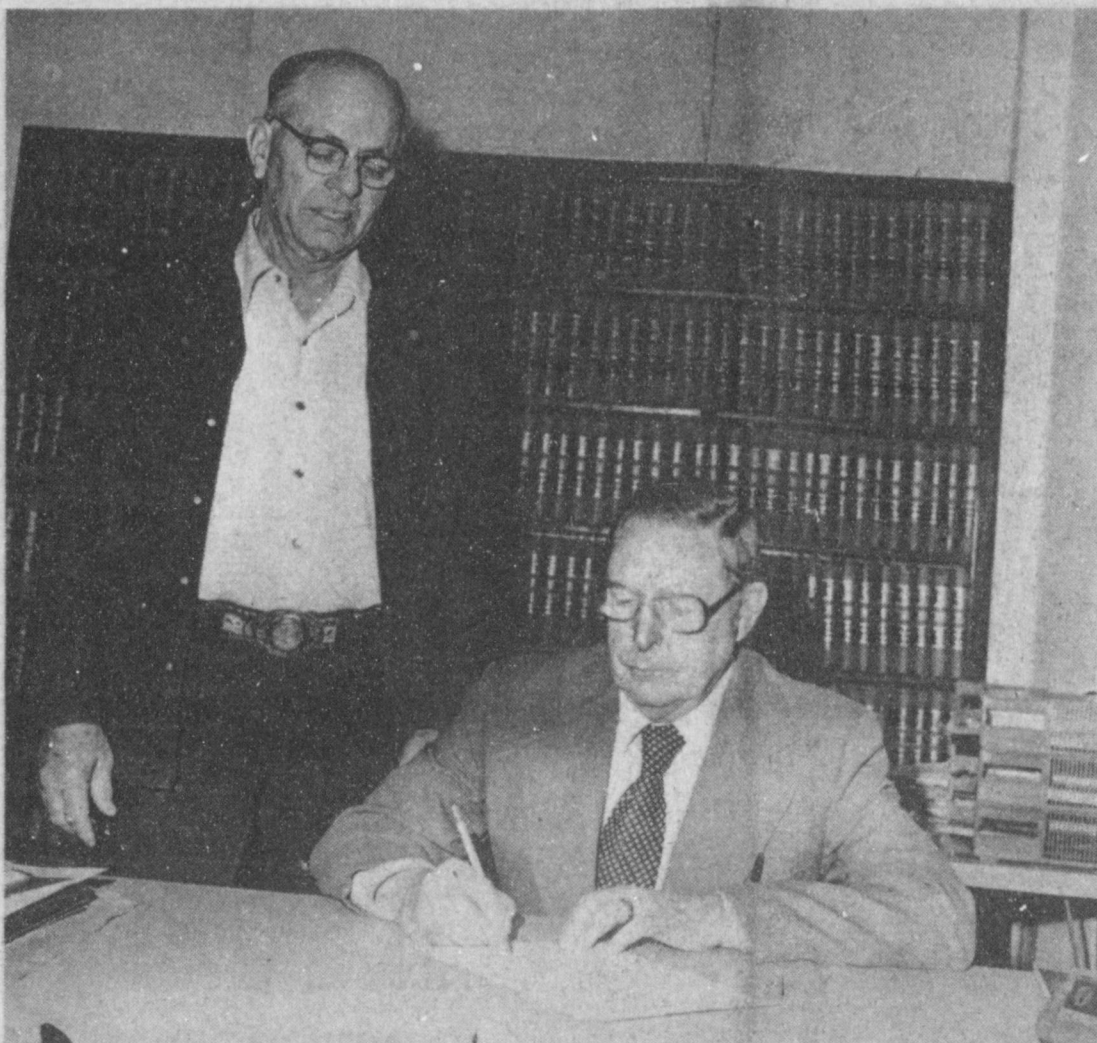

JUDGE SIGNS PROCLAMATION.... Bailey County Judge Glen Williams signed a proclamation Friday morning, designating the week of February 8-14 as Farm Bureau Week in Bailey County. Looking on as Judge Williams signs the proclamation is Clarence R. Mason, president of the Bailey County Farm Bureau.

**
Judge Signs Farm Bureau Proclamation

Bailey County Judge Glen Williams has designated the week of February 9-14 as Farm Bureau Week in Bailey County.

Governor Bill Clements has also designated the same week as a statewide observance, according to the Clarence R. Mason of Muleshoe, president of the Bailey County Farm Bureau.

During this week, the local county Farm Bureau

Cont. Page 6, Col. 4

School Board To Hear Request For Baseball

Monday night, the Muleshoe Independent School District Board of Trustees will have a lengthy agenda for their regular monthly meeting.

After hearing the financial report and collection reports, the board will have several items to consider.

Included will be hearing a group of parents requesting that Muleshoe Schools add baseball to the athletic program for the school.

Also, resignations will be considered, as well as consideration will be made for contracts for the administrative staff, principals, directors, head coaches, band director and counselors.

In other action, the school board will appoint election judges for the school board election; appoint an absentee election clerk, and approve a contract for election services with the Bailey County Clerk.

Considered will be procedures to hire a new head coach and athletic director and the board will consider plans for Neal B. Dillman Elementary School dedication services.

Reports will be given on the update of procedures to

Cont. Page 6, Col. 5

Area Merchants Face Check Writing Change

Do you customarily write a check when you go to the local grocery store to shop...or for that car part, gasoline, a new item furniture or a household item? If so, you may have found a difference during the past week to 10 days. You may have had to provide your driver's license information before your check would be accepted.

With more than 100 'bad checks' currently on file in the Muleshoe City Police Department, and many of these found to be next to

impossible to file on in court, new check cashing procedures are being instituted in Muleshoe. In the past, a lack of information on the checks has caused a tremendous backlog of checks on file with law enforcement agencies, forcing changes in the check policies followed by local merchants.

Muleshoe's Acting Police Chief Jerry Hicks explains the new check policy in this manner: "Last week, the Muleshoe City Council was informed of the steadily deteriorating check situation here, which affects not only Muleshoe, but each and every city, large and small."

"When we have adequate information available it is not very hard, nor does it take very long, to apprehend the bad check writer. But, when they use a counter check, and do not include any address, and have an illegible signature, the check may be impossible to file for prosecution."

"We are in no manner trying to make it harder for the majority of our citizens who are honest and hard-working, and who have written checks in Muleshoe for years," continued Chief Hicks. "But, in order to cut down on some of the loss to our merchants, a loss which they must invariably pass on to the honest customers who shop with them, we must have a firm policy for writing checks to eliminate the few who consistently write the bad checks."

"At this time, we would like to ask for the continued support of our residents, and your patience, when you are required to take a couple more minutes in your favorite store to show your driver's license

new process. Municipal Judge Linda Huckaby has made available at City Hall or the Police Department a memorandum noting the check procedure and policies.

(See Letter, Page 6)

Judge Huckaby informed the merchants that in order for a check to be filed, it must contain a driver's license number or Texas Department of Public Safety Identification Card

Cont. Page 6, Col. 1

YCC Director Being Sought For Summer

Allen Jones of the Muleshoe National Wildlife Refuge, said the U.S. Fish and Wildlife Service has announced that beginning Monday, January 26, applications for the position of Youth Conservation Corps (YCC) Camp Director / Environmental Awareness Instructor will be accepted at the Muleshoe National Wildlife Refuge.

He explained that YCC is a summer program designed to provide boys and girls, 15 through 18, from all racial and economic backgrounds, with environmental training and employment in conservation work needed on the refuge. Enrolled at the camp will be 10 boys and girls on a nonresidential (commuter) basis.

Recruitment period for the position of Director opens January 26 and closes February 13.

This position carries a GS-7 rating at an hourly pay rate of \$7.30, added Jones. The period of employment will run from May 26, 1981 to July 24, 1981 for a total of eight

Lazbuddie FFA Shows At Hereford

The Lazbuddie FFA students attended the Hereford Young Farmer's Junior Livestock Show recently. These students were under the supervision of Rick Copp, vocational teacher at Lazbuddie High School.

Sherrie Seaton, Susan Redwine, Sean Mason, Joe Dan Tarter, Angie Jesko, Terry Jesko, Todd Gregory, Ginger Jesko, Sheldon Mason, and Shane Mason entered exhibits in the Barrow Show. Those placing in the Barrow Show are as follows:

- BERKSHIRE**
Ginger Jesko, fourth
- DUROC**
Joe Dan Tarter, second and Shane Mason, 17th
- HAMPSHIRE**
Susan Redwine, 11th and Joe Dan Tarter, 14th
- POLAND CHINAS&SPOTS**
LIGHTWEIGHT
Sheldon Mason, 14th
- HEAVYWEIGHT**
Terry Jesko, fifth; Ginger Jesko, 11th; Angie Jesko, 15th
- CROSSES**

- Angie Jesko, first and Terry Jesko, second
- HEAVYWEIGHT**
Sherrie Seaton, first; Sherrie Seaton, second; Susan Redwine, 12th; Sean Mason, 14th
- Sherrie Seaton won the Reserve Grand Champion of the Show.
- Participating in the showmanship for hogs were Sherrie Seaton, Todd Gregory, and Joe Dan Tarter.
- Exhibitors in the Lamb Show included Sheldon Mason, Sean Mason, Shane Mason, Todd Gregory, Shonda Mitchell, Scotty Mitchell, and Joe Dan Tarter.
- Placings in the Lamb Show are as follows:
- FINE WOOL**
Sheldon Mason, first and Sean Mason, fourth
- MEDIUM WOOL**
Shane Mason, seventh; Sean Mason, eighth; and Shane Mason, tenth
- FINE WOOL CROSS**
Shonda Mitchell, third and Scotty Mitchell, 7th
- SOUTHDOWN**
Todd Gregory, third



HOUSING CONSTRUCTION CONTINUING

**Parish Services
Held In Earth**

Funeral services for Gus Perish, 80, of the Earth area were held at 2 p.m. Thursday in the First Baptist Church of Earth with Rev. C.T. Jordan of Kerrville, Rev. Glen Smith, pastor of the First Baptist Church of Springlake and Rev. Royce Womack of the Earth United Methodist Church officiating.

Interment was in the Earth Cemetery under the direction of Parsons-Ellis-Singleton Funeral Home. He died at 10 p.m. Tuesday in the Littlefield Medical Center.

**Ruby Hulse
Services Held
In Oklahoma**

Funeral services for Ruby Hulse, 84 of Farwell were held Saturday in the Patterson-Coley Funeral Home Chapel in Hollis, Oklahoma with Bob Odie, minister of the First Christian Church of Wellington, Texas officiating.

Burial was in the Hollis Cemetery. Mrs. Hulse died Thursday at 3:30 a.m. in the West Plains Medical Center.

Mrs. Hulse was born October 7, 1896 in Montague County, Texas. She has lived in Farwell three years moving from Lubbock. She was a member of the Broadway Church of Christ of Lubbock for 25 years. Retired Teachers Association and Kappa Kappa Iota.

Survivors include a daughter, Mrs. Vernon (Cathryn) Bogard of Clovis; one sister, Mrs. Jessye Bilderback of El Paso; one brother, Elbert Harmon of Lubbock, three grandchildren and nine great grandchildren.

Parish was born April 1, 1900 in Llano, Texas and married Emma Belle Carter December 23, 1923 in Valleyview, Texas. He moved to the Earth area in 1923 from Valleyview. He was an original member of the High Plains Underground Water District, a retired windmill manufacturing businessman and a member of the First Baptist Church of Earth.

The family has asked memorials to be made to the Earth Cemetery Association.

Survivors include his wife, Emma; three sons, Charles and Doug, both of Earth and K.B. of Springlake; four daughters, Mrs. Mary Miller Burkett of Austin, Mrs. Margaret Riddle of Plainview, Mrs. Charlene McFatter of Odessa, Mrs. Carolyn Gibson of San Juan, Mexico; three sisters, Mrs. Marie Ross of Earth, Mrs. Lottie Wilmet of Plainview and Mrs. Edwin Warwick of Hawthorn, California; one brother, Clyde Parish of Earth; 21 grandchildren and 11 great grandchildren.

Earth; 21 grandchildren and 11 great grandchildren.

BIBLE VERSE

"...I, the Lord thy God am a jealous God, visiting the iniquity of the fathers upon the children unto the third and fourth generation of them that hate me."

1. Where are the above words found in the Bible?
2. Of what are they a part?

Answers to Bible Verse
1. Exodus 20:5.
2. The Ten Commandments.



PLAY
Game Tickets & Collector Cards available at the checkout counter. No purchase necessary.

**SHOP
RITE**

**WIZARD
DEAL**

Each of these advertised items is required to be readily available for sale at or below the advertised price in each store, except as specifically noted in this ad. We reserve the right to limit quantities. None sold to dealers.

SAUSAGE **\$2²⁹**
Smoked Eckrich Lb.



SMOKED HAM **\$1⁰⁹**
Glover's Whole or Shank Portion Lb.



BEEF STEAK **\$1⁵⁹**
Center Cut 7-Bone Lb.

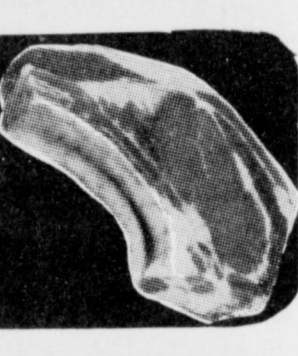

BEEF ROAST **\$1⁴⁹**
Center Cut 7-Bone Lb.



GREEN GIANT CORN **2/77¢**
Niblet 12 oz. can



CHICKEN OF THE SEA **89¢**
Chunk Lite Tuna in water 6 1/2 oz. can



DEL MONTE PEACHES **2/99¢**
Yellow Cling, Sliced or Halves 16 oz can



FRIED CHICKEN **\$2³⁹**
Banquet 32 oz. box



PEPSI Plus Deposit **\$1⁸⁹**
6/32 oz. Bottles



GOLD MEDAL FLOUR **99¢**
Enriched 5 lb. bag



APPLES **20¢**



Just Arrived.....
Pykettes
for Spring

Pykettes® sand pebble tweed jacket with coordinating knife pleat skirt and print blouse create an elegant look for spring.

Jacket... \$40
Blouse... \$20
Skirt... \$24



• 321 MAIN
• MULESHOE, TX

Anthony's
C. R. ANTHONY CO.

True Value
HARDWARE STORE

REMINGTON DELUXE LIMB 'N TRIM **\$45.99**
ELECTRIC CHAIN SAW
10.00 off
NOW ONLY! \$35.99



12" Electric Chain Saw
Double Insulated 7 AMP Motor,
Front & Rear Hand Guards
& Safety switch

McCulloch has a quality chain saw priced to fit any budget.

- 2.0 cubic inch engine
- Automatic and manual bar and chain oiling
- Wraparound Chain Brake/Hand Guard

Mac 110 10" Chain Saw **\$77.77**
10.00 off
only **\$67.77**



POWER MAC GAS CHAIN SAW **\$179.99**
14-in. sprocket tip bar cuts up to 28 inches. 2.1 cu. in. engine, electric ignition. Safety features. MAC310 only **\$149.99**



POWER MAC 320 **\$219.99**
2.1 cubic inch engine (35 cc). 16" sprocket tip bar.
only **\$179.99**



REMINGTON LIMB 'N TRIM CHAIN SAW **\$39.99**
10.00 off
only **\$29.99**



MINIBRUTE **\$139.95**
10.00 off
only **\$129.95**



MINIBRUTE **World's first 12-volt battery-powered chain saw**

While Supplies Last

True Value Fry & Cox 401 A. 1st

STATE CAPITAL HIGHLIGHTS

By Lyndell Williams
TEXAS PRESS ASSOCIATION

AUSTIN — Republican Governor Bill Clements, who has often said he sees no difference between running a large corporation and running state government, last week demonstrated he is going to keep that game-plan to bring unruly Democrats to heel.

And he didn't do a bad job, either, despite indications the Legislature is getting its back up at the former oilfield worker who went on to found one of the world's largest oil drilling companies.

In short shrift, Clements backed down the House and Senate on the issue of an emergency pay raise for state employees... and he tried to grab the momentum from Atty. Gen. Mark White on the issue of racial discrimination in Texas universities.

White was Texas' hero in January after he flew to Washington and stalled off punitive federal action for alleged racial segregation. Following his visit, the U.S. Department of Education agreed to a six-month reprieve to allow Texas to divert more funds to predominantly black colleges.

Perhaps angered that White had stolen a political march on him, Clements declared last week he alone will control future dealings with the Education Department, and he fired off a letter to the Reagan Administration reiterating that point.

Clements apparently was angry at the success of White's mission which saved Texas between \$250 to \$300 million in federal funds from being cut off. Clements views White as a potential opponent in the 1982 gubernatorial race, and wanted to reserve negotiating action to his own advantage, a source in the Governor's office said.

Emergency Pay Raise

Last week's emergency pay raise bill affected only state employees, but it was significant as the "opening guns issue" between the Legislature and Clements. Clements probably won.

The basic play: Clements had wanted a 3.4 percent pay hike, and Lt. Gov. Bill Hobby countered with a 6.8 percent figure. Clements settled for a 5.1 percent compromise and vowed to veto a higher figure.

Nevertheless, the emergency pay raise bill by Sen.

Lloyd Doggett passed the Senate at 6.8 percent and was sent to the House. A House Appropriations Committee amended to 5.1 and sent the bill to the House floor for debate. Several attempts failed to jack it higher, until the House finally agreed to 5.1, but with a \$75 floor instead of the governor-approved \$50 floor. It was a "dare" to veto and the votes to override were apparently almost enough (two-thirds majority).

But the bill was tailored to the Governor's wishes in conference committee, and the confrontation never appeared. Even if Clements had signed the "dare," he could have saved face and state money by postponing the pay raise by a month.

The real losers would have been state employees who depend only on the Legislature for a raise, unlike in private enterprise. As their equivalents in private enterprise will probably agree, a \$25 point of difference pales against the vivid background of double-digit inflation.

Agriculture Bills

Already introduced this session are several bills to seek help for Texas agriculture.

A bill by Rep. Bill Keese, D-Somerville, would strengthen the rights of farmers and other landowners in cases where cities and utility companies use

eminent domain laws to obtain land of right-of-way easements. Keese complains that some 170 types of governmental bodies have eminent domain rights.

Pete Patterson, D-Brookston, has a bill to keep foreigners from buying farm and ranchland, and to require present alien owners to register their claims with the state.

Patterson is worried about the huge amounts of prime farmland taken out of production, not only by foreigners but by developers and expanding urban areas.

State Senator Ray Farabee, D-Wichita Falls, has authored a bill to outlaw the state inheritance tax which often forces persons who inherit family farms and businesses to sell them to pay the tax.

A farm bill by an urban legislator, Sam Hudson, R-Dallas, would give farmworkers the right to bargain collectively with growers. The bill is being pushed by the Texas Farm Workers Union, a group which often makes below minimum wage. Opponents say farm product prices are so low now that the industry cannot afford a hike in labor costs.

WASHINGTON NOTES

CUT IN PROGRAMS

Secretary of Defense Caspar W. Weinberger told Congress that some social programs will have to be reduced, or perhaps eliminated, to achieve the Reagan administration's goal of "rearming America."

HAIG & SOVIETS

Secretary of State Alexander M. Haig has warned the Soviet Union in a letter that any intervention in Poland could have severe repercussions on U.S.-Soviet relations, it was learned recently.

US DIPLOMAT RECALLED

Robin Berrington, a U.S. diplomat in Ireland whose unflattering comments about that country were published in a Dublin newspaper, is being recalled to Washington for consultations, a U.S. official said recently.

ON DETENTE

President Reagan said recently that the Soviet Union has used detente as "a one-way street" to pursue its own ends and declared that Soviet leaders have never retreated from their commitment to world revolution.

WHY WORRY

Palm Reader & Advisor
Reading By
MRS. MARKS
Call for Advice on Any Affair of Life
Love, Luck, Business & Marriage
Spanish & English
Card Reading by Appointment Only

Call for Information
769-0982

1700 N. Prince
Clovis, New Mexico

Creative Portraits

Portrait Package

Just **\$12⁹⁵**
With
Deposit Of
99c



2 8x10's, 2 5x7's, 10 wallets

Shop Rite
Friday & Saturday
February 13 & 14
10 a.m. - 6 p.m.

REPEAT OF A SELL-OUT

Just Arrived! NEW Shipment Of
Blizzard-Pruf Walls Coveralls
Coats And Vests
At The Same Old Low Prices!

BLIZZARD-PRUF Walls

Men's Brown
50% Poly - 50% Cotton

INSULATED COVERALLS

REG. 41.69
SPECIAL **34⁹⁵**
Extra Tall and Extra Extra Large
Slightly Higher

Brown Duck

INSULATED COVERALLS

OUR REG. 47.85
SPECIAL **39⁹⁵**
Extra Tall and Extra Large
Slightly Higher



TOTS BROWN DUCK

INSULATED COVERALLS

REG. 27.50
SPECIAL **24⁹⁵**

TEEN'S BROWN DUCK
REG. 30.45 - SPECIAL **25⁹⁵**



Hurry!
Don't Miss Out
On These Low Prices

Wall No. 7928
Or No. 7926

Jackets

Reg. 37.75 Special

32⁹⁵

Extra Small Thru Extra Large
Tan and Brown

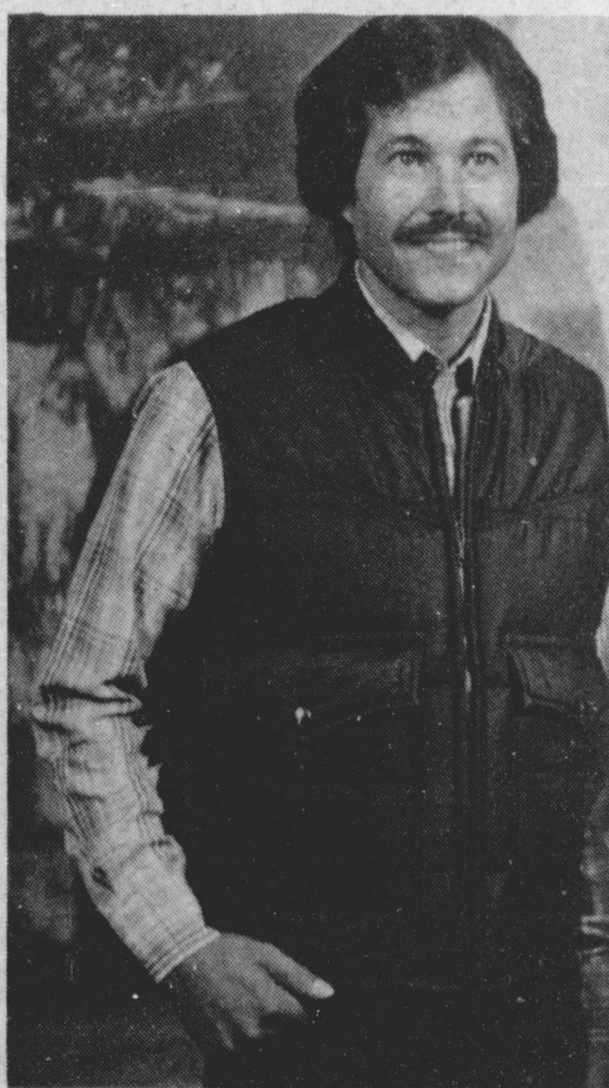

Walls
Blizzard Pruf
Hollofill II
Denim Tan
Vests

No. 8302
No. 8304

REG. 21.99
SPECIAL

19²⁵

Extra Small
Thru Extra Large
Denim-Tan and Brown



Walls BLIZZARD-PRUF

Hollofill II

Western Jackets

No. 7892-7893-7894

REG. 36.99
SPECIAL **31⁵⁰**

Extra Small Thru Extra Large
Silver, Brown, and Tan

Prices Good While New
Shipment Lasts. Through
Sat., Feb. 14th

H&R BLOCK TAX TEST

Question No. 12

The only deduction or credit you can claim for your children is the personal exemption.

True False

FALSE. For example, if yours is a two-income household, and you incur child care expenses, you should know what Form 2441 means to you. If you don't, H&R Block does. We'll take the time necessary to understand your complete situation, because if you qualify you may be eligible for up to an \$800 tax credit for child care.

WE'LL MAKE THE TAX LAWS WORK FOR YOU

H&R BLOCK
THE INCOME TAX PEOPLE

224 W. 2nd
272-3332
wkdys 9-6
Sat. 9-5

True Value TOOL VALUE

OF THE MONTH



now **4⁹⁹**
White Supplies Last

MECHANIC CURVED CLAW HAMMER

With a durable, flame-treated hickory handle triple-wedged into 16-oz. head. Properly balanced for effortless use. B16MM

401 S. 1st.
Muleshoe
272-4511

True Value

Bailey County Journal USPS 040-200
Established March 31, 1963. Published by Muleshoe Publishing Co., Inc. Every Sunday at 30 W. Second, Box 68, Muleshoe, Texas, 79401. Second class postage paid at Muleshoe, Texas.

MEMBER 1981
TA
TEXAS PRESS ASSOCIATION

L.B. Hall - President
James Woods - Vice President
Clay Williams - News
Evelyn Harris - Society
Holly Mihay - Advertising
Dorothy Crowley - Bookkeeper

MEMBERSHIP: Muleshoe Journal and Bailey County Journal
Bailey and surrounding counties... \$10.50
Muleshoe Journal and Bailey County Journal
Elsewhere in Texas... \$11.95
Muleshoe Journal and Bailey County Journal
Outside of Texas... \$12.95
Yearly by Carrier... \$11.50
Monthly by Carrier... \$1.00
Advertising rate card on application

agri-facts

By **Bill Wooley**

Further design improvements on corn-to-alcohol fuel plants may soon be announced, according to the Department of Energy, which has begun tests on an energy efficient design at a small scale alcohol fuels plant in Idaho. The test plant, using current technology, can be used as the design basis for constructing plants or as a reference for comparison against other fuel producing designs. Corn is the feedstock for distilling 25 gallons of 190 proof alcohol per hour when the plant is operational. The alcohol content will be increased to 200 proof after six months of testing. Operational testing of the fully automated plant will begin early this year, with four-hour per day, single operator maintenance expected. Construction was accomplished with the public sector in mind, using off-the-shelf components. Once testing is completed, data will be available from the DOE free of charge to persons or groups interested in building small plants. **Wooley**

A&M FARM & RANCH SUPPLY

3 CONVENIENT LOCATIONS

300 S. Ave. C. Portales 2400 E. Mabry Drive Clovis
Also Muleshoe, Texas



Deputy Grand Matron Visits Muleshoe OES

Mr. and Mrs. Frank Hinkson, Worthy Matron and Worthy Patron of Muleshoe Chapter No. 792, Order of the Eastern Star, presided at the meeting of the Chapter, Tuesday evening, February 3 in the Masonic Hall.

The Bible was opened upon the altar; pledge of allegiance was given and "God Bless America" was sung.

Mrs. Vernia Mae Williams, Plainview, Deputy Grand Matron of District 2, Section 3, of the Grand

Gymnastics Set Volleyball Tournament Date

Tuesday, January 27, Tri County Gymnastics, Inc. met in the meeting room of Tri County Savings and Loan, Merlyn Neel, president, presided over the meeting.

A date was set for the volleyball tournament, March 12, 13, and 14. There was a discussion for the softball tournament and the state meet which will be held in Corpus Christi.

Members present were Merlyn Neel, Sandy Peterson, Ann Sowder, Dianne Brown, Lana Bomer, Pat Wilson, Renee Barrett and Jama Brown.

Chapter of Texas OES was presented behind Esther's station, escorted to the East. She was accompanied to Muleshoe by Mrs. Sally Teague, a Past Matron of Plainview Chapter No. 37.

Preceding the meeting, Mrs. Williams was honored with a dinner at K&L Steak House, and was presented a money corsage. Mrs. Williams brought greetings from the Worthy Grand Matron, Mrs. Lena Maye Cook and gave instructions on the Constitution, Laws and Ritual. Routine business was transacted.

A letter was received from Mrs. Betty Phillips, Darouzzette, Grand Examiner of District 2, giving the following names of members of Muleshoe Chapter receiving "A" certificates of Proficiency at the school in Plainview. Mrs. Lavonne Hinkson; Mrs. Eulaine Phillips; Mr. and Mrs. Wayne Williams; Mr. and Mrs. Elbert Nowell, and Mrs. Mary Farley.

A letter from Mrs. Freida West, Chairman of International Temple Committee, commended Muleshoe Chapter for being 100 percent in International Temple Fund. Resolutions of Respect were read for Mrs. Melva Davis, a member of Muleshoe Chapter, who passed away, January 10, 1981; the Charter was draped and a Memorial held.

Visitors from Littlefield Chapter No. 742, were Mr. and Mrs. F.R. Walker; Mrs. Oleta Reece and Mrs. Ramona Ingram. At the close of the meeting, refreshments were served by Mrs. Linda Nowell and Mrs. Hazel Nowell, with Darrell Nowell assisting.

Hobby Club

The Muleshoe Hobby Club met Thursday, February 5 in the meeting room of Muleshoe State Bank. Ruth Bass presided over the business meeting. Seventeen members, Mabel Caldwell, Ola Epperly, Vickie Hendrix, Fiddle Shafer, Joe Wilson, Sammie Ethridge, LeVina Pitts, Allie Barbour, Ruth Bass, Myrtle Wells, Veta Self, Opal Robinson, Myrtle Chambless, Marie Colum, Jessie Sherwood, Bernice Holderman, were present.

Articles shown were crocheted house shoes, bean bag puppets, lap spread, macrame owl, felt owl, tissue holder, dust gloves, silk rose, knitted house shoes, picture frames made out of tooth picks and a pin tray. Mabel Caldwell drew the hostess gift. Sammie Ethridge was the hostess.

The next meeting will be February 19 with Joe Wilson as hostess.

Among people generally corrupt, liberty cannot long exist. -Edmund Burke.

Alpha Zeta Pi Met In Home Of Renee Anderson

Alpha Zeta Pi Chapter of Beta Sigma Phi held their regular meeting Tuesday, February 3 in the home of Renee Anderson.

The members joined together in singing the opening. Minutes of the previous meeting were read and approved. Officer reports and committee reports were given. The membership reported that there was a pledge meeting held prior to the regular meeting and that pledge tests are to be March 17.

Cindy Purdy read the correspondence and announced the area convention will be held in Perryton and the state convention will be held in McAllen.

TOPS Weekly Meeting

Muleshoe TOPS Chapter TX #34 met Thursday, February 5 in the meeting room of Bailey County Electric. The meeting was called to order by Carlene Stroud, president. The TOPS pledge was recited and the fellowship song sung.

Linda Vinson, weight recorder, called the roll, Vickie Garner read the minutes and they were approved.

Wanda Kemp, Jewell Peeler, Libby Black, Ella Norman and Mabel Wolfe received material for three weeks consecutive weight loss.

Best loser for the week was Libby Black, first runner up was Jeri Serna and second runner up was a tie between Polly Clark and Leavern James.

Theresa Davis was best loser for the month, first runners up were Vickie Garner, Evelyn Harris, Mabel Wolfe and Libby Black, second runner up was Jenny Mitchell. Nan Gatlin was crowned KOPS monthly queen.

A transfer member, Mildred Mitchell, was welcomed to the Club.

The meeting was dismissed with the singing of the goodnight song.

WOTS Weekly Meeting

WOTS (Women Of Talk Station) met in the community room of Tri County Savings and Loan for a covered dish luncheon.

Those present were Donna Wright and Disarac of Earth, Faye Wellborn, Nora Flanary, Hilda Wright of Earth, Zellma Toler, Mary Williams, Doris Williams of Earth, Dee Merryman of Amherst, Helen Williams, Lois Martinec, Kay Madry, Mildred Williams, Elsie Gregory, Tomile Lowery, Curtis and Matthew of Clovis.

Also Desi Toler and Philip, Jeri Chapman and Jackie, Millie Mitchell, Betty Barker, Doris Fightmaster, Donnita Crowder, and new members, Violet Borham, Rosabel Caldinon of Sudan and Eva Cruz.

Hostesses this week were Doris Williams of Earth and Dee Merryman of Amherst.

WOTS will meet at Tri County next week for a covered dish luncheon. Zellma Toler and Millie Mitchell will be the hostesses.

daughter, Christa. Janis Nichols was presented with an address book, containing all member's addresses and phone numbers.

The golden moment was read by Rickie Warren and the meeting was closed.

A meal of quicke and dessert was served by the hostesses, Renee Anderson and Sheri Hawkins.

Following the meal, a program was presented by Jana St. Clair and Terri Hahn.

Those present were Renee Anderson, Brenda Black, Pat Black, Betty Bush, Joy Glover, Terri Hahn, Sheri Hawkins, Debbie Hutto, Melissa Kelly, Alice Liles, Janis Nichols, Debbie Nickels, Peggy Pohlmeier, Cindy Purdy, Marilyn Riley, Jana St. Clair, Marilyn Saylor, Pam Shipman, Jean Treadwell and Rickie Warren.

Biblical Wisdom

Psalm 41:1 says: "Blessed is he who considers the poor. The Lord delivers him in the day of trouble." Proverbs 19:17 says: "He who is kind to the poor lends to the Lord, and he will repay him for his deed." And Mark 10:21 says: "Sell what you have and give to the poor, and you will have treasure in heaven."

You can invest in this heavenly treasure—and invest in earthly treasure, too—with the help of the experts in finance and charity at World Vision, Inc. That Christian humanitarian and service agency is offering a day-long seminar in which skilled financial counselors provide solid principles and straightforward advice to help you manage your money. It is designed to help people handle all their resources in a God-honoring way.

One such way is with a Life Estate. You donate your house, farm or other property, yet retain the right to use it as long as you live. When you die your gift will be used to God's glory and because you are making a charitable gift, you will also save a large amount in taxes.

WHO KNOWS

1. Name the U.S. dents born in Febru
2. When was the U.S. satellite launch
3. Name the flower the stone represe
4. February.
5. When did Hitler come Chancellor of many?
6. Franklin D. Roo had three vice dents--name them.
7. In mythology, were the Cyclops?
8. In the Old Testam who was the first Priest of the Jews?
9. Name the capita Idaho.

Answers To Who Knows

1. Ronald Reagan, William Henry Harris, Abraham Lincoln, George Washington.
2. January 31, 1958.
3. Violet or primrose amethyst.
4. January 30, 1933.
5. John N. Garner, terms, Henry A. Wall, and Harry S. Truman.
6. Race of one-eyed giants.
7. Aaron, brother Miriam and Moses.
8. Boise.

APRIL WEDDING PLANNED.....Linda Dianne Nowlin of Muleshoe and James Timothy (Tim) Chesnut of Ackerman, Mississippi, announce their engagement and approaching marriage. Miss Nowlin is the daughter of Bonnie Nowlin of Lubbock and Joel Nowlin of Muleshoe. She is a 1980 graduate of Muleshoe High School. Chesnut is the son of Ruth Nowlin of Muleshoe and Joe Chesnut of Jackson, Mississippi. He is a 1979 graduate of Ackerman High School and attended West Point Schools, West Point, Mississippi for 10 years prior to enrolling at Ackerman. He is presently serving in the U.S. Navy and stationed in San Francisco, California. The wedding will be solemnized April 17 at 7:30 p.m. at the Primitive Baptist Church in Muleshoe.

How True
Worry will make almost anyone thin--except the people who worry because they are fat.
-Reporter, Kanawha, Ia.

Timely Advice
The best thing that parents can spend on their children is time--not money.
-Times, Marshalltown, Ia.

INVENTORY CLEARANCE

Beginning Mon. Feb. 9

<p>Large Group Western Shirts</p> <p>\$9.95</p>	<p>Flannel Shirts</p> <p>1/2 Price</p>
<p>Leather Coats, Vests, & Sweaters</p> <p>1/2 Price</p>	<p>Boots</p> <p>Drastically Reduced!</p>
<p>Down Jackets</p> <p>\$25</p>	<p>Many Items Too Numerous To Mention</p> <p>ee's WESTERN WEAR Inc.</p> <p>1910 W. Amer. Blvd. 272-4663</p>

Gift Suggestions For Valentine's Day

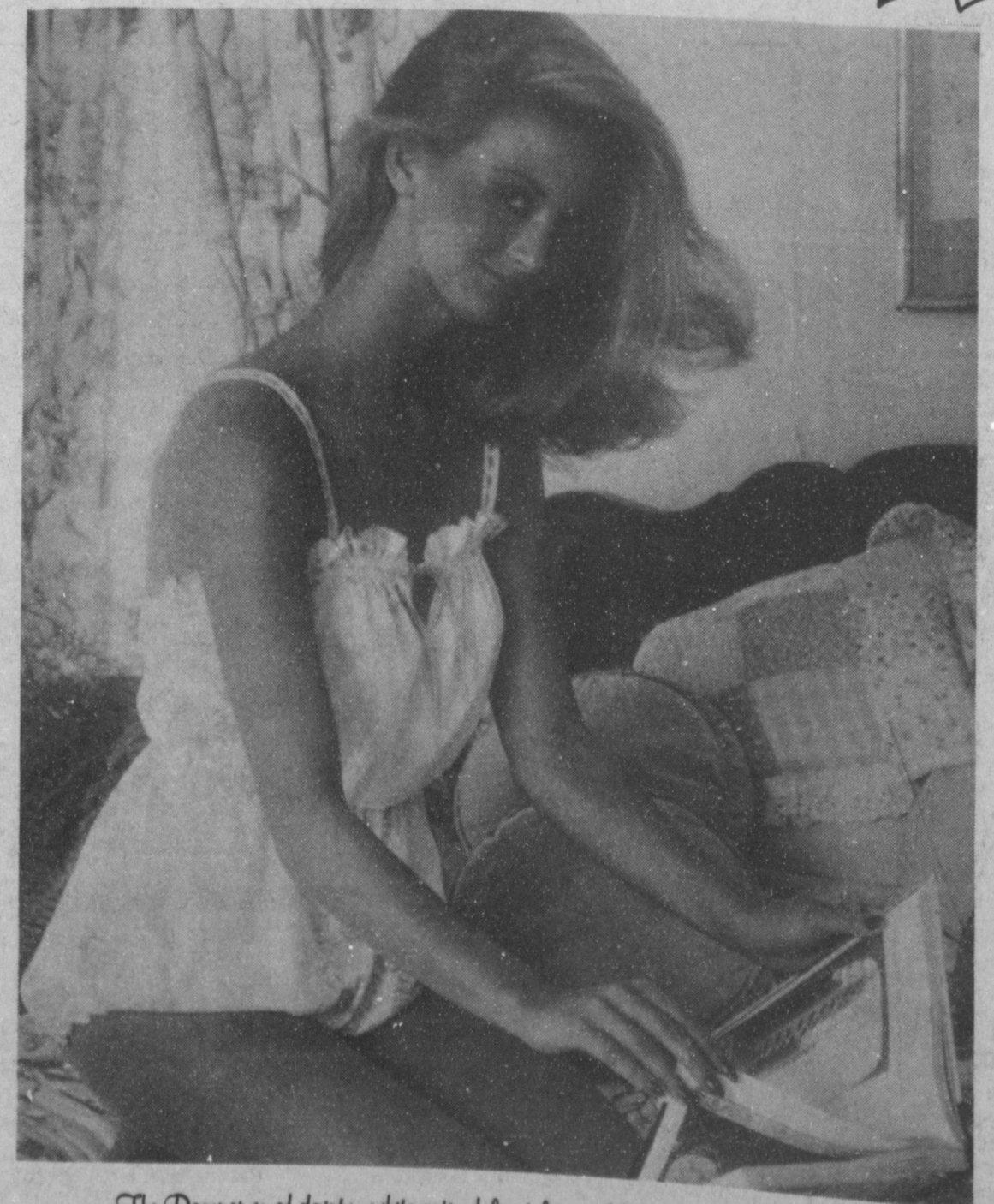

The Romper is of dainty, white satin delicately sprinkled with white & pink flowers. has the innocence of youth, and is styled for girls of all ages by Texsheen.

St. Plain's

N.O.W.

We're The One For Your Money
In More Ways Than One

People in Muleshoe have always depended on us for full service banking — checking, savings, loans. But, when we introduced our new N.O.W. Account, the checking account which pays maximum interest, we became THE bank for this area, this decade. It's no longer wise for you to maintain a separate checking and savings account. In more ways than one, Muleshoe State can show you how to put them both together to earn interest. Come on in. Find out about this revolutionary new N.O.W. checking account.

MULESHOE
STATE BANK

XI Omicron XI Met In Home Of Linda Tanksley

Tuesday, February 3, XI Omicron XI Chapter of Beta Sigma Phi, met in the meeting room of the Muleshoe State Bank.

Preceding the meeting, the Chapter met with the Preceptor Zeta Rho Chapter in the home of Linda Tanksley to hear a program on drugs.

Sgt. Wayne Holmes presented the program. He spoke on the problem in the Muleshoe area of drugs and what to look for in children, teenagers, and adults. After the program by Sgt. Holmes, each

member wrote letters of Congress asking their support on Texans War on Drugs.

Rhonda Little, president, presided over the meeting. Officers and committee reports were given. It was announced that the area convention would be held October 24 and 25 in Perryton.

It was announced that the nursing home would be sponsoring a Rock 'N Roll Jamboree February 13 and ask the club's support.

The annual Valentine Ball will be held February 14 at the Country Club.

Lindy Schuster read the Golden Moments, then the meeting was adjourned.

Refreshments of assorted sandwiches, relishes

and soft drinks were served by Vicki Black and Gayla Toombs.

Members present were Rhonda Little, Gayla Toombs, Lindy Schuster, Sherri Shipman, Doris Scoggin, Lynn Box, Linda Marr, Vicki Black, Barbara Finney and Jama Brown.

Veterans Administration Information

Editor's Note: Following are representative questions answered daily by VA counselors. Full information is available at any VA office.

Q -- Can a son or daughter enrolled in Veterans Administration dependents' educational assistance get tutorial assistance while attending school?

A -- Tutorial assistance may be paid to eligible persons receiving dependents' education assistance. However, there is a prohibition against a close relative tutoring the claimant.

Q -- I have just been rated 100 percent permanently and totally disabled by the Veterans Administration and have applied for waiver of my military retired pay. Can I have my Survivors' Benefit program premium paid out of my compensation benefits?

A -- The Veterans Administration will authorize deductions from compensation for the purpose of paying SBP Premiums. You must notify the Veterans Administration in writing of your intentions since the deduction is not automatic.

Q -- Have there been any changes in the law regarding reimbursement for flight training?

A -- For anyone enrolling in flight training for the first time after Oct. 1, 1980, the rate of reimbursement is limited to 60 percent of the established charges (Public Law 96-466).

Take Steps To Obtain Statements

Taxpayers who want to file an earlier tax return for 1980 should take steps now to obtain statements of

income, such as Forms W-2, for wages, or Forms 1099, for interest or dividends.

District Coordinator Visits AAUW

Mrs. Carole McGilvary, district coordinator from Hereford visited the Muleshoe Branch of American Association of University Women Monday, February 2 at 7:30.

The Branch met in the home of Mrs. Harold Allison with Mrs. Neal Dillman as co-hostess.

Mrs. Roland McCormick president, presented Mrs. McGilvary who reminded the members of several coming events. Legislative Day for AAUW is February 23 in Austin; the State Convention is April 24-25 in Irving; and March 15-22 is AAUW Membership Week.

Mrs. McGilvary announced the two topics of study for the new biennium, "Money Talks" and "Taking Hold of Technology".

Miss Stacy Campbell, daughter of Mr. and Mrs. Tim Campbell, was chosen as the AAUW Girl of the Month.

Mrs. Oscar Rudd was selected by the Branch as a candidate for the Outstanding Woman of the Panhandle sponsored by West Texas State University.

Members attending were Mrs. R.D. Angeley, Mrs. Carrie Lee Bishop, Miss Virginia Bowers, Mrs. Charles Brewer, Mrs. Robert Hooten, Mrs. Al Jones, Mrs. Roland McCormick, Mrs. Oscar Rudd, Mrs. Jim Shafer, Mrs. Eric Smith, Mrs. Roy Winkle, Mrs. John Watson, Mrs. Bill Kent, Mrs. Barry Cowart, and Mrs. J.D. Cage.

Guests were Mrs. Kenneth Precure and Mrs. McGilvary.

Often times taxpayers find themselves filing closer to the April 15 deadline than they had originally intended when they could have avoided delay by contacting the issuer of the statements to make sure they are being sent. Receiving these statements earlier and filing before the deadline normally speeds up the issuance of refund checks.

A copy of Form W-2 from each of the taxpayer's employers must accompany his or her return. After February 2, taxpayers who have not received their Forms W-2 should contact their employers and request the form. If taxpayers have not received statements by February 17 they should call their local IRS number of assistance.

While Forms 1099 need not accompany the return, the payment information on them is generally necessary for the taxpayer to complete the return. Taxpayers who are otherwise ready to file should call the issuers of the Forms 1099 to verify the amounts. Taxpayers can rely on their own records, if kept accurately.

Need a quick dessert? Ice Cream Ambrosia is just the ticket. Lightly toss 1 teaspoon grated orange peel, 1 1/2 cups orange sections (from 3 to 4 oranges) with juice and 1/2 cup flaked coconut. Cover and chill, then serve over scooped vanilla ice cream in dessert dishes. Ambrosia's enough for 4 to 6 people.



Jennifer Leona Boyce

Mr. and Mrs. Johnny Boyce of Enochs are the proud parents of a new daughter born February 1 at 6 p.m. in the West Plains Medical Center. She weighed 7 pounds and 15 ounces and has been named Jennifer Leona. She is the first child for the couple.

Grandparents are Mr. and Mrs. Ervin Koelder of Hale Center and Mr. and Mrs. Edgar Boyce of Maple.

Jessica Ann Pena

Mr. and Mrs. Javier Pena are the proud parents of a new daughter, Jessica Ann, born January 28 at 2:51 a.m. Jessica weighed 6 pounds and 14 ounces and is the second child for the couple. She has a sister, Veronica, two years of age.

Grandparents are Mr. and Mrs. Ines Lozano of Muleshoe and Mr. and Mrs. Reynaldo Pena of Mexico.

Great grandparents are Lazaro Salinas of Edenberg, Texas, Romaita Licerio and Geronima Lozano both of Mexico.

Michelle Rodriguez

Mr. and Mrs. Raul Rodriguez of Sudan are the proud parents of a new daughter born February 2 at 8:44 a.m. in the West Plains Medical Center. She weighed 6 pounds and 8 ounces and has been named Michelle. She has a

brother, Raul Adam, two years of age.

Grandparents are Mr. and Mrs. Pedro Burciaga of Portales, N.M. and Mr. and Mrs. Raul Rodriguez, Sr. of Mexico.

Kevin Keith Autry

Mr. and Mrs. Mitchell Autry are the proud parents of twin boys, Kevin Keith and Kyle Heath. Kevin was born at 3:51 p.m. February 3. He weighed 6 pounds and 5 ounces.

Kyle Heath was born at 3:59 p.m. and weighed 6 pounds and 9 ounces. They have two sisters, Marsha, seven and Amy, two years of age.

Grandparents are Mr. and Mrs. L.B. Minor of Morton and Mr. and Mrs. Elwood Autry of Enochs.

Derek Lee Evans

Mr. and Mrs. Terry Evans of Clovis are the proud parents of a new son born February 1 at 4:47 a.m. in the West Plains Medical Center. The young man weighed 8 pounds and 13 ounces and has been named Derek Lee. They have one other child, Sean, six years of age.

Grandparents are Mr. and Mrs. James Taylor of Clovis and Mr. and Mrs. H.C. Evans of Hereford.

Great grandparents are Jewell Huggins of Olton, Lovie Taylor of Muleshoe and Mr. and Mrs. Mac Craver of Cortez, Colorado.

Mirando De Anne New

Mr. and Mrs. Lloyd New of Morton are the proud parents of a new

daughter, Miranda De Anne, born February 3 at 3:02 p.m. in the West Plains Medical Center.

The young lady weighed 6 pounds and 10 ounces. She has a sister, Amber Marie, one year of age.

Grandparents are Mr. and Mrs. Lloyd E. New and Mr. and Mrs. Tom Wodan all of Morton.

Great grandparents are Mr. and Mrs. W.O. Leal, Cup of Morton and Leon McArthur of Lubbock.

Ashley Tia Pool

Mr. and Mrs. Marshall Pool are the proud parents of a new daughter born February 4 at 10:23 a.m. The young lady weighed 6 pounds and 8 ounces and has been named Ashley Tia. She is the first child for the couple.

Grandparents are Mr. and Mrs. Willie James, Mary Pool and Myron Pool all of Muleshoe.

Great grandparents are Mr. and Mrs. B.J. Black of Amherst, Mrs. Roy Jarman of Muleshoe and Mrs. W.M. Pool of Clovis.

Vickie Yvonne Ortiz

Mr. and Mrs. John Ortiz of Bovina are the proud parents of a new daughter born at 8:39 a.m. February 4 in the West Plains Medical Center. She weighed 7 pounds and 8 ounces and has been named Vickie Yvonne. The couple have two other children, John Jr. and Joseph Lewis.

Grandparents are Mr. and Mrs. Epifanio Vanegas of Bovina and Mr. and Mrs. Casimiro Ramirez of Friona.

Make Homespun Pound Cake A Tradition At Your House

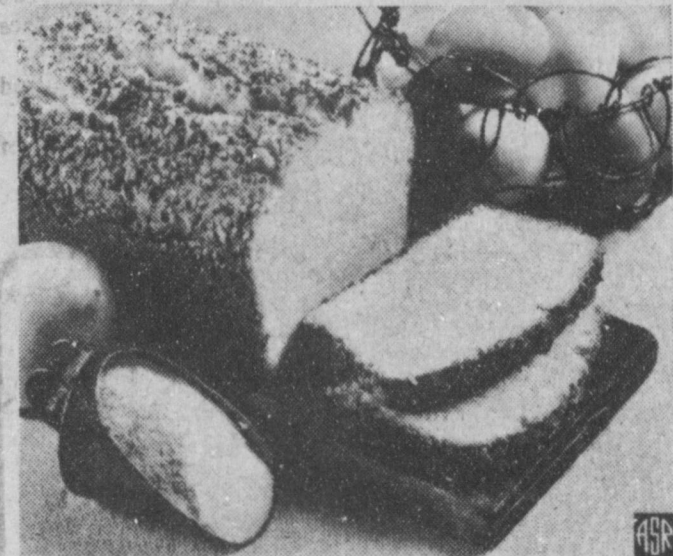

Freshly baked pound cake is a delicious dessert anytime of the year. And this unique version of Homespun Pound Cake features enriched corn meal, chopped pecans and lemon juice. The corn meal contributes a hearty taste and texture while the lemon adds its tart flavor. The pecan coating enhances the heartiness of this cake.

Serve Homespun Pound Cake with fruit or fruit sauce spooned over each slice. It will please your family and friends all year long.

Homespun Pound Cake

- | | |
|-----------------------------------|---|
| 1 tablespoon vegetable shortening | 1/2 cup enriched corn meal |
| 1 cup finely chopped pecans | 1 tablespoon baking powder |
| 1 cup butter or margarine | 1 teaspoon salt |
| 1-1/4 cups sugar | 2/3 cup milk |
| 3 eggs | 1/3 cup lemon juice |
| 3 cups all-purpose flour | 2 teaspoons grated lemon peel, if desired |

Generously grease 9x5-inch loaf pan with shortening; coat pan with 3/4 cup nuts. Beat together butter and sugar until light and fluffy. Add eggs, one at a time, beating well after each addition. Add combined flour, corn meal, baking powder and salt alternately with milk and juice, mixing at low speed on electric mixer just until dry ingredients are moistened and well blended. Stir in peel. Pour into prepared pan; sprinkle with remaining nuts. Bake at 350°F. about 1 hour and 20 minutes or until wooden pick inserted in center comes out clean. Cool 10 minutes; remove from pan. Cool completely on wire rack. Makes 9x5-inch pound cake.

Chowder can be quick and easy if you use convenience foods. Combine 1 can (11 1/4 oz.) condensed chili beef soup, 1 can (8 oz.) cream style corn and 1/8 teaspoon chili powder. Gradually stir in 1 1/2 cups milk and 1/2 cup each, dairy sour cream and thinly sliced zucchini. Heat to serving temperature. Top each serving with 2 tablespoons shredded Cheddar cheese. You will have 4 cups of really good soup!

True Value
Hardware value of the MONTH

Quantities Limited

now **99¢**

While Supplies Last

40-WATT FLUORESCENT TUBE

48-inch-long rapid-start fluorescent tube provides more light plus longer life than standard 40-watt lamp. F40CW-24P

401 S. 1st.
Muleshoe
272-4511

Curry

CLEAN SWEEP CLEARANCE

Starts Monday Feb. 9

ENTIRE STOCK of FALL & WINTER Merchandise Reduced To Clear

Groups Include -

Men's Shirts, Sweaters, Winter Coats, & Casual Jeans.

Values From:

- *11⁰⁰ To *14⁰⁰ \$3.99
- *15⁰⁰ To *19⁰⁰ \$5.99
- *20⁰⁰ To *25⁰⁰ \$8.99
- *26⁰⁰ To *30⁰⁰ \$10.99
- *31⁰⁰ To *40⁰⁰ \$12.99
- *41⁰⁰ To *50⁰⁰ \$15.99
- *51⁰⁰ To *60⁰⁰ \$20.99
- *61⁰⁰ To *70⁰⁰ \$25.99
- *71⁰⁰ To *80⁰⁰ \$29.99
- *81⁰⁰ To *90⁰⁰ \$34.99
- *91⁰⁰ To *100⁰⁰ \$38.99

MEN'S SHOES

Selection of Styles & Colors.

1/2 Price

MEN'S SUITS & SPORT COATS.

One Group Reduced From 33 1/2% To 50% Off

Special Group Priced as Below

Values From:

- *80⁰⁰ To *90⁰⁰ \$31.99
- *91⁰⁰ To *100⁰⁰ \$37.99
- *101⁰⁰ To *125⁰⁰ \$42.99
- *126⁰⁰ To *150⁰⁰ \$49.99
- *151⁰⁰ To *200⁰⁰ \$54.99
- *201⁰⁰ To *250⁰⁰ \$79.99

LEATHER COATS

Good Selection of Styles.

1/2 Price

CORDROY OVERALLS

Reduced To Clear!

Broken Sizes Reg. \$29⁰⁰

NOW 1/2 Price



Artificial Arrangements

\$4 & Up



Plants Green & Blooming

Give Her A Lasting Valentine!
An Arrangement Of
Silk Roses or Spring Flowers

Hours Mon-Fri 8:30 a.m.-5:30 p.m.

Flower Land

Phone 806/272-3116 - 520 South First
MULESHOE, TEXAS 79347

MX Missile...

Con't from page 1
 --If Alternative 7 is approved, the capital expenditure requirements for Bailey County in the peak year of construction would be \$5,413,000 and \$1,395,000 for Alternative 8. These figures are in some ways misleading, since they represent the expenditures for the peak year only, and not the total amount of capital expenditures required.

--During the peak year, it is projected that Bailey County will require 537 additional housing units under Alternative 7, and 193 under Alternative 8. Long term projections show that none of these units will be utilized by MX workers after the construction phase.

--School systems in Bailey County will need to hire 26 additional teachers during the construction phase in Alternative 7, or 4 under Alternative 8. These teachers would no longer be needed after construction.

--Alternative 7 would mean the hiring of 8 additional public safety during the

Check...

number, as well as a current address of the check writer.

The Texas Department of Public Safety Identification Card can be issued to a non-driver, who does not have a driver's license, explained the officers.

Judge Huckaby noted in her letter to the merchants, "We ask that you keep in mind that we are not a collection agency and that you are filing a Criminal Complaint against another person. Each case will be handled according to the Law of the State of Texas. Restitution is not an automatic process."

In the meantime, local officers are asking the co-operation of the residents in Muleshoe, and explain that the temporary inconvenience to the shopper is intended in the future to mean a savings to every shopper.

construction phase, or 1 during the Alternative 8 construction. None of these would be needed following construction.

Alternative 7 would also involve the relocation of approximately 1,400 families living in rural areas. No livable dwelling may be located within a 2,965 foot radius of any of the 4,600 shelters for missiles which would be built under Alternative 7 or the 2,300 shelters planned for this area under Alternative 8. None of these relocations would involve city dwellings. The acquisition of land and the removal of dwellings would be under the direction of the Army Corps of Engineers. There would be attempts made to purchase the property at "fair market value." If such attempts should fail, the property would be condemned and the residents given 90 days to vacate the premises.

"One of the major problems which the Muleshoe Chamber of Commerce and Agriculture has with the Impact Study is the attitude taken toward our groundwater resources," according to Chamber Manager John Gulley. According to the study,

"...Where irrigation is decreasing it is unlikely that surpluses in water availability will be generated by those declines. It is more likely that production costs associated with competition for water are already reducing the viability of marginal agricultural production thereby decreasing use levels. This problem does not preclude water use for MX in any way, however, since MX represents a high value use which can easily compete for water availability in a free market economy. It does suggest, however, that in many areas MX uses will occur at the expense of irrigation agriculture or other low value uses."

The impact study shows that in the eight years of construction (1981-1989), water use for the MX project will total 82,931

acre/feet in Alternative 7. To put that number into perspective, that is approximately 70 times as much water as was consumed by the City of Muleshoe in 1980.

According to Gulley, another problem was brought out in the hearings on the MX System which were held in Portales in December is that it is expected that the introduction of the large number of workers into the area would result in some drain on the labor market due to the wage scale which would be approximately union scale for manual laborers. There would also be the problem of hiring additional employees during a time of severe labor shortage to handle the additional pressures on businesses.

"There are many unanswered questions concerning what condition our part of the country would be in after the construction phase of such a project is completed. There are a number of indications to be found in this study that we would all be in for a considerable amount of adjustment economically and socially if this system were to be located in our area," according to John Gulley.

Anyone who is interested in commenting on the MX Missile System may write to:

Ballistic Missile Office
 ATTN: AFRCE-MX/DEV
 Box EIS
 Norton, AFB, Ca. 92409

The public has until May 1, 1981 to submit comments on the study to the Air Force. Copies of the full Environmental Impact Study may be found at the Muleshoe Public Library, or at the Muleshoe Chamber of Commerce and Agriculture, in City Hall, at 215 South First.

By: John Gulley

Richard N. Richards, new Republican Party chairman:
 "I pledge to seek to broaden the party's appeal among minorities, particularly blacks and Hispanics."

Funds...

Con't from page 1
 because the money comes from the state gasoline tax that the state has been collecting for decades.

Additionally, SB 151 appropriates all the money which has accumulated in the lateral road fund since the last distribution and the \$7.3 million to be allocated to the fund for fiscal year 1982. Thus the total amount to be distributed, according to the formula, for the fiscal year 1982 will be in excess of 120 million for all 254 counties.

"Many people don't realize that 51 percent of the roads in this state are supported by county governments. These county roads are very important to everyone in the state, but are particularly important to the people in the Panhandle and the South Plains. We have a large rural population, with a lot

Proclamation...

Cont. From Page 1
 will have a special effort to enroll new members in the organization, according to J.L. Dale of Muleshoe, membership chairman.

The county president said the Texas Farm Bureau was instrumental in passage of the bill limiting taxation of agricultural land in the last Legislature and will be working to protect farmers' interests this session.

Part of the Farm Bureau Week official proclamation, signed by Judge Williams, reads:

"An adequate supply of food and natural fibers is essential to our Nation. Many of our citizens of Bailey County are dependent, directly or indirectly, upon agriculture for their livelihood. All of our citizens benefit from the advancements made in the agricultural industry.

"Our farmers and ranchers have learned the value of promoting their industry through organization. Four out of five agricultural producers in the Nation are voluntary members of the Farm Bureau."

of agricultural and oil and gas activity. Both of these require roads. Since the counties have not been receiving this money and the need is continuing, I'm glad that the Senate has been able to take action early in the session," Sarpalis said.

Director...

Con't from page 1
 will be considered without regard to sex, race, creed, color, or national origin. For basic qualifications, training requirements and job duties, contact Jones at the Muleshoe National Wildlife Refuge, P.O. Box 549, Muleshoe, Texas 79347 or call (806) 946-3341.

Selection for the position will be made by March 20. The applicant selected will be required to complete a one week YCC orientation workshop at San Antonio April 27-May 1, added Jones. Participants will receive full salary for the training period and will be reimbursed for meal and lodging expenses. Travel will be paid by the government.

Jones said interested persons should complete and return an SF-171 Employment Application to the above address. All applications must be in by February 13 to be considered.

Additional staff vacancies will be announced at a later date, concluded Jones.

School...

Con't from page 1
 dispose of property that the city and school have acquired due to failure of payment of taxes and on the progress of the Math leveling program and auditorium improvements, as well as other reports.

Muleshoe...

Con't from page 1
 meeting will be held at 3:45 p.m.

The program will be on Mental Health. Baby sitters will be available.

 The Muleshoe Nursing Home will be sponsoring a Rock 'N Roll Jamboree February 13 from 9:30 a.m. and 2-4 p.m. in the nursing home.

All proceeds will go to the local Heart Association. Refreshments will be served and a bake sale held during these hours. There will also be entertainment.

Friday morning, Manuel Hernandez reportedly hit any icy spot on highway 214 close to the XII Drive In and slide of the highway turning the pickup he was driving upside down. Although the pickup had extensive damage, Hernandez was uninjured.

 Khomeini defends Iran's President on war.

TV COMMENTARY
 By Bente Christensen

WALTER Cronkite bows out as the CBS Evening News anchorman next month. Though CBS continues to lead NBC and ABC in the evening news audience ratings, the margin is down and the arrival of Dan Rather causes speculation.

NO matter how one cuts it, Rather is not a fatherly figure like Cronkite and represents a gamble by CBS. Cronkite's news program seemed to be that of an authority, and seemed almost official-such was his image.

RATHER, however, is a brash pusher. The question is whether CBS can hold its lead with that kind of a personality. Both NBC and ABC have hired news department personnel from CBS for two years, and see this as their chance.

THOUGH this year's Superbowl game drew an audience estimated at about 100,000 million (seeing a minimum of a few minutes of

the game), the starting time of the telecast has brought criticism.

SOME fans, hearing or seeing that the telecast would begin at four p.m., figured play would begin shortly thereafter. But there was a two-hour preliminary, filled with commercials. Too much! Of course, the network (NBC this year) liked it, and sold plenty of commercial time.

TED Turner's TV network featured a Saturday night football pick-the-winner show this past season. On the final telecast Alex Hawkins, the former pro, was among those asked to select the winner of Superbowl XV.

HAWKINS said it would be no contest, that Oakland would make the big plays and be relaxed, would run away with the game. That's what happened. (The Eagles were favored by three points.)

 Reagan inauguration has \$8 million tab.

 Hollings: tax cuts make defense funding impossible.

EXTRA SPECIAL, SPECIAL
 Five Point
DOG FOOD
 50 LB. BAG **8 16**
 25 LB. BAG **5 15**

Alert Cat Food
3 45
 10 LB. Bag

A&M
 FARM AND RANCH SUPPLY

End Of Season Close-Out

<p>One Only Dearborn Single Wall Heater</p> <p>Natural Gas Reg. 249.95 \$198</p>	<p>ALL Electric Heaters</p> <p>20% OFF</p>
<p>Full Size Electric Blanket</p> <p>Reg. 34.98 \$25</p>	<p>28,000 BTU Butane Heater Non-Vented</p> <p>Reg. \$149** \$98</p>
<p>14,000 BTU Butane Heater Vented</p> <p>Reg. 149.95 \$98</p>	<p>40,000 BTU Butane Heater Non vented</p> <p>Reg. \$209** \$128</p>

Close Out -- Assorted Sizes & Types Discontinued Tread Designs

Tires 40% OFF

P O Y N O R S

White Stores Inc.

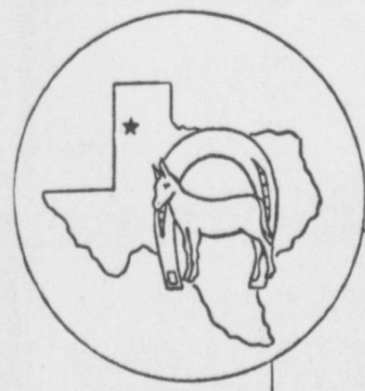

The City of Muleshoe

January 26, 1981

- CHARLES BRATCHER
Mayor
- BOB FINNEY
Councilman
Place One
- A. V. WOOD
Councilman
Place Two
- MAX KING
Councilman
Place Three
- RONNIE SHAFER
Councilman
Place Four
- DAVE MARR, JR.
City Manager
- JOHNNY F. RICHARDS
Chief of Police

TO: The Merchants of Muleshoe
 FROM: Municipal Judge, Linda Huckaby
 SUBJECT: Bad Check Policy and Procedures

1. Checks to be filed must contain Drivers License number or Dept. of Public Safety Identification Card number, and a current address. It is suggested that the clerk initial and write the drivers license number on the check in an identification process to insure the correctness of the number.
2. Notification must have been made of returned check by certified or registered mail with receipt requested.
3. At least fifteen days (15) after mailing notification of returned check, bring check and green receipt to the office of the Municipal Judge to present your case:

Monday, Tuesday, Wednesday, between 9:00AM & 12:00 Noon.

We ask that you keep in mind that we are not a collection agency and that you are filing a Criminal Complaint against another person. Each case will be handled according to the Law of the State of Texas. Restitution is not an automatic process.

Conference To Help Growers

A panel discussion on labor management and the latest information on vegetable research, production and business practices will highlight the annual conference of the High Plains Vegetable Growers and Shippers Council in Hereford Tuesday, February 17.

The education conference begins at 8:45 a.m. at the Hereford Community Center, 100 Avenue C at Park Avenue and Adjourns at 4:40 p.m. The \$5 registration includes a barbecue lunch.

Co-sponsors with the council are the Texas Agricultural Extension Service, the Deaf Smith County Vegetable Crops Committee, the Texas Agricultural Experiment Station and Texas Tech University.

"The program deals with every major concern of Texas vegetable growers from pre-season market analysis to increasing the demand by consumers for our products," said Dr. Roland T. Roberts, area Extension vegetable specialist.

Research scientists from Texas Tech, Texas A&M University, the Texas Agricultural Experiment Station and industry will discuss work on such topics as behavior of thrips on onions, effect of drought stress on southern peas,

performance on multirow onions, and use of animal tallow as antitranspirants to conserve water on vegetables.

Other research reports will include effects of nitrogen fertilization, seeding rate and irrigation on potatoes in a hot, dry season; potato tuber rot fungus organisms; temperature management during shipment of High Plains potatoes; effects of N-Serve on potatoes, and a system for harvesting and handling High Plains onions.

Performance of potato breeding lines and Texas grown seed will be reported by Dr. Creighton Miller of Texas A&M and Doug Smallwood, Experiment Station research associate at Lubbock.

Construction of individual production cost budgets will be explained by Marvin Sartin, area Extension economist at Lubbock. Dr. Dale Pennington, area Extension soil chemist in charge of the Extension soil testing laboratory at Lubbock, will discuss the use of infrared photography as a fertility management tool.

The vegetable market situation for 1981 will be analyzed by Dr. Gordon Powell, Extension fruit and vegetable marketing specialist, College Station.

Consumer promotion efforts will be related by Paul Bailey, marketing specialist with the Texas Department of Agriculture, Austin, and Kelly Hicks, field representative for the National Potato Promotion Board, Denver, Colorado.

The panel on labor management will feature experienced growers Charles Wetegrove of Raymondville and Wes Fisher of Hereford, with Bill Weeks, executive vice president of the Texas Citrus and Vegetable Growers Association of Harlingen.

BBI Informs

Local Businesses

The BBB of the South Plains has launched a new effort to try and curb the large number of errors in advertising, relevant to the Truth in Lending Act. The BBB has been contacted by Juretta Smith, Regional Federal Trade Commission in Dallas, and informed it that the FTC plans to crack down on abuses of this law. The greatest errors locally is the failure of businesses to reveal all the terms of a loan offer when they use one of the "kicker" terms in an ad. Other problems include the quoting of add-on rates and the use of the abbreviation, APR, for annual percentage rate.

The BBB hopes to inform local businesses through direct contact of their oversights and hopefully keep local businesses from getting into trouble with the FTC who sometimes do more than just issue a warning.

All business advertising will be monitored for obvious errors. The BBB will also inform member businesses of minor infractions. Businesses having trouble with the Truth in Lending Law, should contact the BBB office.

BOOST PRICES

NEW YORK -- Standard Oil Co. of California, Shell Oil Co. and Union Oil Co. of California raised wholesale heating oil, diesel fuel and gasoline prices 1 to 3 cents a gallon following similar increases a day before by several large refiners.

Healthy Beef Cattle Need More Protein

While protein supplementation is one of the largest out-of-pocket expenses in a cow-calf operation, it is one of the most necessary supplemental feed ingredients when other feed sources are low in protein.

Animals with low protein diets lose their appetite, develop a rough appearance, become weak, and have lowered resistance to disease. The end result is reduced growth, reproduction and calf weights, points out Spencer Tanksley, county agent with the Texas Agricultural Extension Service.

The need for protein supplementation results as nutrient composition in forage changes with the seasons. Therefore, nutrient intake varies. Once grass stops growing and loses its green, lush appearance, it becomes coarse and fibrous. Crude protein contents may fall from 12 to four percent or less, and forage dry matter digestibility may drop from 65 to 35 percent. These nutrient compositions vary greatly over time and supply cattle completely different diets due to seasonal changes.

Spring and summer diets are usually adequate for beef cattle needs while fall and winter diets are lacking in nutrient composition contends Tanksley.

Cattle cannot eat enough poor quality forages to obtain needed nutrients. Winter grass is old and fibrous, low in nutrients, and more slowly digested. Thus, consumption is lowered and the animal receives even less nutrients as a result of lowered intake.

Added protein increase digestion of fibrous material, notes Tanksley. It not only helps balance an animal's protein needs, but increases forage intake due to increased digestibility of the forage.

Since protein is required for growth and milk production, protein requirements for heifers and lactating cows are higher than for dry pregnant cows. Lactating cows require twice as much crude pro-

tein per day as dry, pregnant cows and 26 percent more than heifers. Ruminants such as cattle can synthesize much of their needed protein from low quality protein and NPN (non-protein nitrogen) sources such as urea and

biuret when sufficient amounts of readily available carbohydrates are present in the rumen. Other supplements include cottonseed meal, soybean meal, and a wide variety of commercial dry and liquid supplements.

Protein supplements are available in many types and forms—cubes, cakes, liquids, self-limiting meal products and others to follow different feeding

methods. These will vary in nutrient and composition and a producer should calculate protein cost in each. This cost figure and feeding and labor costs will help him select the most efficient supplement.

When balancing forage rations with supplementation, dry matter (energy), vitamins, minerals and protein are all considered. Most often, available protein is deficient, but some-

time energy is also lacking. When energy is low, some grain may be fed along with protein to make up the difference in what is supplied from forage. A good low fiber, high protein range cube will probably be sufficient, suggests Tanksley.

The person who has no appreciation of the beautiful in life hasn't been properly educated.

"WHERE YOU ALWAYS BUY THE BEST FOR LESS"

GIBSON'S

DISCOUNT CENTERS

Boxed Valentines

Reg. 53¢ Reg. 98¢ Reg. \$1.49

3/\$1.35 79¢ 99¢

Heart Boxed Valentines Candy

Reg. \$3.05 Reg. \$8.27 Reg. \$9.05

\$2.49 \$7.49 \$8.49

<p>Ladies Casual Shoes</p> <p>Reg. \$21.99</p> <p>\$16.88</p>	<p>Girls Blouses</p> <p>Reg. \$5.99</p> <p>\$4.49</p>	<p>Ladies Blouses</p> <p>Reg. \$8.99</p> <p>\$6.88</p>
<p>Wrangler Men's S/S Knit Shirts</p> <p>\$10.99 & \$12.99</p> <p>\$8.88</p>	<p>Suave Conditioner or Shampoo</p> <p>Family Size 28 Fl. oz.</p> <p>\$1.59</p>	<p>Hair Dryer</p> <p>Winmere Boss Turbo 1200</p> <p>\$8.88</p>
<p>Raintree Moisturizing Beauty Lotion</p> <p>8 Fl. oz.</p> <p>\$2.29</p>	<p>Triaminic Syrup</p> <p>4 Fl. oz.</p> <p>\$1.99</p>	<p>Cheer Giant Size</p> <p>\$1.65</p>
<p>Ivory Dishwashing Liquid</p> <p>48 oz.</p> <p>\$2.89</p>	<p>Summers Eve</p> <p>Twin Pack</p> <p>99¢</p>	<p>Q-Tips Cotton Swabs</p> <p>170 ct.</p> <p>99¢</p>

Happy Birthday Vannett



From Your Teeny Boppers

With energy costs zooming just any center pivot won't do.

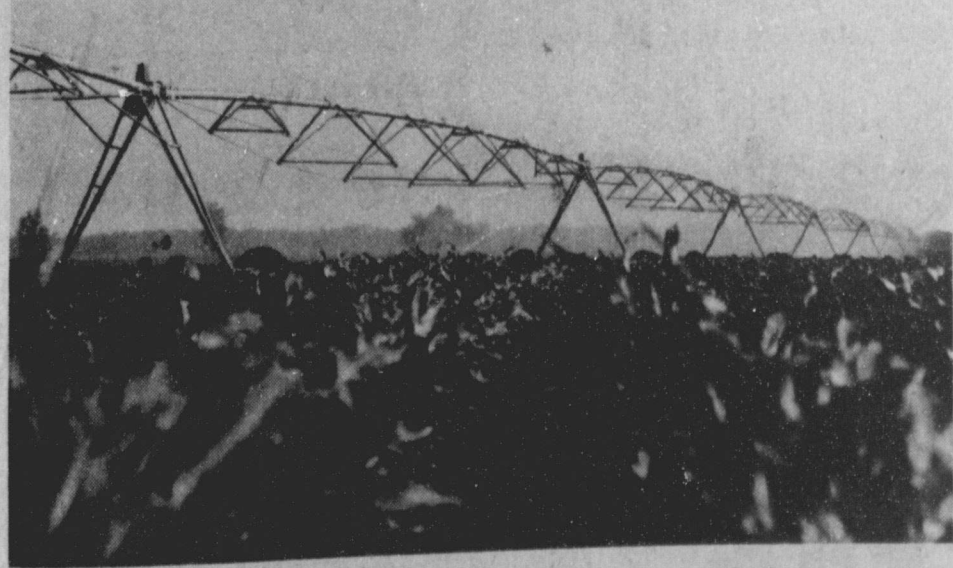

The whole equation changes. The few hundred you can save buying a cheaper pivot can be eaten up in the first year by rising energy costs alone. That's why the right match-up of power, pipe sizes and pressure can make all the difference in the world.

At Valley, we have the latest technology. We'd like to talk to you and show you before you buy any center pivot. Because just any center pivot won't do, especially if rising energy costs are a concern.

Valley dominates the field.



Valley, Inc.

SEW WITH THE BEST!

Anthony's

C. R. ANTHONY CO.

MONDAY, TUESDAY, WEDNESDAY ONLY

Entire Stock

McCALL'S Patterns

And

SIMPLICITY

1/2

PRICE

EDITORIAL

Hostages, 1979-81

The now-concluded hostage crisis demonstrated the weakness of the Carter Administration foreign policy better than any other event of the past four years.

That's because the Carter approach was a high-minded, naive, be-nice-and-they'll-be-nice policy. It would be fine if the world respected such American idealism, but it doesn't. The communists and others take advantage of amateurishness.

That was evident from the first. Mr. Carter's new ambassador to Russia could hardly get in a word with the Russian leaders while Carter talked idealistically about dissidents in Russia (and was morally right of course). The Russians soon sized Carter up as an inexperienced, well-meaning amateur, who had been elected on a pledge to reduce the military, and acted accordingly.

It wasn't until mid-term that the Russian takeover of Afghanistan woke Mr. Carter from his dream. At about the same time the radicals in Iran deposed America's friend, the Shah, taking U.S. hostages. All through the hostage crisis, which never should have been allowed to develop, Washington reacted weakly. The radicals had Carter sized up accurately.

No Iranian hostages were seized here, nor were Iranians deported. And little progress was made, until Ronald Reagan called the kidnapers barbarians, and indicated he wouldn't take a milgute-toast approach to the kidnapping and holding of U.S. citizens by any foreign nation. This really ended the hostage crisis--persuading the Iranians to negotiate with the Carter Administration right away.

In a last burst of hoped-for vindication, Carter Administration officials tried to make the most of the release--after over a year of ineffective policy and one badly botched rescue effort that cost eight Americans their lives. They acted almost jubilant, and Carter rushed off to Germany for a last bit of limelight, in an effort to sell as a personal success the end of this long-running humiliation--which Reagan's tough words had resolved.

Of course, all Americans are glad for them and their families that they are back home--some earlier than they would have been otherwise. It's now time to get on with the business of running the nation and building a more respected foreign policy.

Your Heart

The American Heart Association continues its national education campaign to create public awareness and recognition of the early warning signs of heart attack.

Since heart attack is the greatest killer in the United States (more than 660,000 annually), all should be interested in telltale signs which give the first indication of its approach. The AHA says the most common warnings are (1) Prolonged, oppressive pain or discomfort in the center of the chest; (2) Pain radiation to the shoulder, arm, neck or jaw; (3) Sweating accompanying the pain, perhaps nausea, vomiting or shortness of breath.

These symptoms, the AHA says, often subside and return again at a later time. Those experiencing the symptoms should call a doctor at once, because the first hours of a heart attack are often the most critical, and the time in which the most can be done to limit damage.



BEN SARGENT
©1981 The Austin American-Statesman



The Speaker Reports

by Bill Clayton

AUSTIN—Judging by the subject matter of pre-filed bills, the issue of landlord-tenant relations will be of major concern to the 67th Legislature.

House Bill 81, by Representative Sam Hudson of Dallas, outlines two specific duties of a landlord in addition to those already established by law. They are to maintain in good and safe working order all heating, ventilating, and air-conditioning equipment and to exterminate all rodents and vermin at least once a year. Should the landlord fail to carry out these duties, a tenant may file suit for damages or termination of the lease or both.

Safety provisions for renters, as well as hotel patrons, are called for in

House Bill 92. If this bill is adopted, a person who owns an apartment house or hotel will be required to provide deadbolt locks on all outside doors and security locks on all windows. In addition, adequate lighting must be maintained between the parking area of the apartment house or hotel and the entrance to each apartment or hotel room.

Another piece of legislation concerning landlord-tenant relations is House Bill 67 by Representative Hudson. This bill adds a restriction whereby a landlord may not remove the contents of a premise abandoned by a tenant unless at least 5 days before the removal the landlord mails to the tenant written notice of his or her intent. Specific

provisions for sending such notice are outlined in the bill.

The House Business and Industry Committee, in its interim study on landlord-tenant relations, made several recommendations that will most likely be presented to the 67th Legislature in the form of proposed legislation. The recommendations concern rental agreements and the disclosure of apartment owners' names and address, landlords' rights in entering leased property without notice in certain instances and the interruption of utilities to a residential premise while it is being occupied by a tenant.

United Feature Syndicate

These bill and recommendations will be discussed by House members in hopes of making the rights of landlords and tenants more equitable and effective for all concerned.

NEWS NOTES

30 VEHICLES PILE UP

INNSBRUCK, AUSTRIA -- Five people died recently when more than 30 vehicles piled up in one area of a fog-shrouded expressway near here, police said. An undetermined number of people were injured.

GATEWAY ARCH

ST. LOUIS -- A single-engine plane made an illegal flight between the legs of the Gateway Arch and escaped into the skies over Illinois before it could be identified, the Federal Aviation Administration said recently.

ON FUEL PRICES

NEW YORK -- Several of the nation's largest refiners boosted wholesale fuel prices as much as 6 cents a gallon, a day after President Reagan announced he had ended federal oil-price controls eight months ahead of schedule.

ON GOLD PRICES

NEW YORK -- A selling wave sent gold prices sliding below \$500 an ounce for the first time in almost 10 months, but late hectic trading in New York sent prices back up on fresh fears of unrest in Poland.

CAPITOL UPDATE

John Tower
U.S. SENATOR for TEXAS
142 RUSSELL OFFICE BUILDING
WASHINGTON, D.C. 20510



The removal of remaining controls on production and marketing of domestic oil and petroleum products was good news indeed for Texas and for the rest of the nation.

Texans have known all along that we could be much more energy self-sufficient if we encouraged rather than shackled the energy industry. By ordering decontrol, President Ronald Reagan reaffirmed this basic fact about our free enterprise system.

There is no question that our easily accessible oil reserves are on the decline. Remaining supplies for the most part require expensive recovery processes. It is the height of irresponsibility to expect our producers to make that effort without assurance that their investment, and a reasonable return, can be recovered. Ending the practice of keeping oil prices artificially low also will serve to encourage development of other potential sources of energy, which also are expensive to produce.

Regrettably, there are no magic formulas for ending our energy problems. Decontrol in itself will not end all our potential shortages. But ending counterproductive and needlessly complicated regulations will free the energy industry to concentrate on producing oil instead of on following the mish-mash of government mandates.

And the beneficial effect of decontrol will be partly offset by the continuation of the so-called Windfall Profits Tax.

This tax was a classic example of political expediency winning over sound reason and economic reality. Its very existence could cost the U.S. up to two million barrels of oil a day.

In my view, it must be repealed immediately if we are to see any real prospect for breaking our dangerous dependency on foreign energy.

Further, we must unlock the vast reserves that lie under federal lands. It seems that some bureaucrats have forgotten that federal lands belong to the people and not the bureaucracy. These lands must be allowed to serve the people by yielding their energy, with reasonable but not excessive environmental consideration.

However, President Ronald Reagan's action in signing the decontrol order during his first 10 days in office is a signal that during the coming year we can expect a change in attitude toward private enterprise.

For too long, Washington has put too much faith in the abilities and wisdom of government and too little faith in the ability of American men and women operating in private industry to serve the best interests of this nation.

This attitude has hampered the energy industry and virtually every other segment of the economy. I am pleased to say that officials here seem to have finally heard the message from home that government is not the answer.



HARVEY BASS Appliance

122 S. 1st.

272-3030

Is Now Giving Circle W Blue Stamps
Harvey Will Give Doubles Stamps All Week, February 9-14
Harvey & Marie Invite You To Come In & Visit
& Look Over Their Wide Selection
Of Furniture & Appliances.

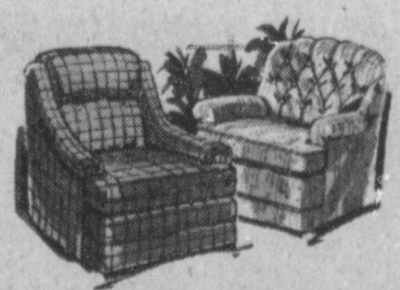
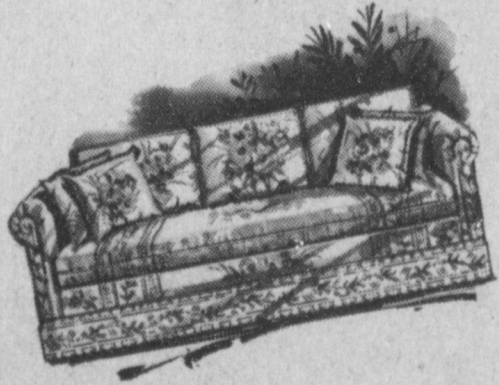

SPEED QUEEN
Built better to last longer.

Frigidaire
One of the World's Most Celebrated Industries

JENN-AIR CORPORATION

Quasar

RCA



Amana Radarange
MICROWAVE OVEN

You May Redeem Your Circle W Blue Stamps
At Our Local Redemption Center Located At 122 Main, Muleshoe.

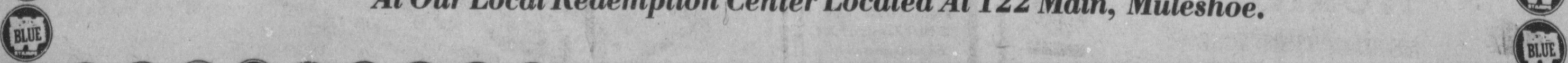

'Cutting Energy Cost' 1980 Yearbook Title

"Cutting Energy Costs" is the title of the 1980 Yearbook of Agriculture. The 408 page book is designed to help bring down energy costs of farmers, foresters, homemakers, communities and the food industry, says Spencer Tanksley, county agent with the Texas Agricultural Extension Service, Texas

A&M University System. The new yearbook published by the U.S. Department of Agriculture offers something for everyone, believes Tanksley, since energy costs have cut into everybody's income.

Farmers especially have been struggling to hold down their production energy requirements so that Americans can continue to get their food at a reasonable cost. In fact, a new agricultural revolution may be in progress—one in which agriculture's own renewable energy supplies may be used increasingly to fuel farm machinery, heat farm buildings, dry grain and serve many other purposes, notes, Tanksley.

Some of agriculture's renewable energy supplies already are being used in gasohol to fuel the family car. Four sections of the new yearbook are agriculture

and forestry, family living, communities and alternative energy sources. Authors are specialists mainly from USDA and state land grant universities, says Tanksley.

Some of the topics featured are how to grow crops with less energy, the do's and don't's of home insulation, how your community can cut energy bills

and turning farm wastes into usable energy.

A copy of "Cutting Energy Costs" may be purchased for \$9.50 from the Superintendent of Documents, Washington, D.C., 20402, or from U.S. government bookstores in a number of cities. Members of Congress have limited allotments of the book for free distribution.

Farmers Seed Record Wheat Acreage for '81

AUSTIN—Texas farmers have seeded wheat for pasture in a record number of acres and can expect a record production as well in the spring of 1981, Agriculture Commissioner Reagan V. Brown has reported.

Texas Crop and Livestock Reporting Service estimates indicate a 13 percent increase

in seedings over last year with 7.7 million acres. "Harvest, barring a repeat of last year's drought, is expected to surpass the 1979 record with a total of 154 million bushels," Brown said.

The previous record for production was 138 million bushels. The past record number of acres was set in 1946 with 7,587,000.

Despite scattered rains and snow in the Plains area, many fields there remain moisture stressed and are producing

only limited grazing. Seeding in all states has created a record high of 63.9 million acres of winter wheat, 11 percent more than last year's 57.4 million acres. U.S. production is projected to be 1.98 billion bushels.

"Exports have been somewhat sluggish in the past months," Brown said. "But with world stocks of grain for the fiscal year of 1980-81 estimated to be down by 20 percent, we are expecting export sales to pick up."

Reid Real Estate Do You Want To Buy A New Home?

If You Qualify, We Now Have 100% Financing With Closing Cost Not Included

Call Today!

Thursie Reid 272-3142
George Nieman 272-3142 or 965-2488
Dianne Nieman 272-3142 or 965-2488
Lucille Harp 272-3142 or 272-4693

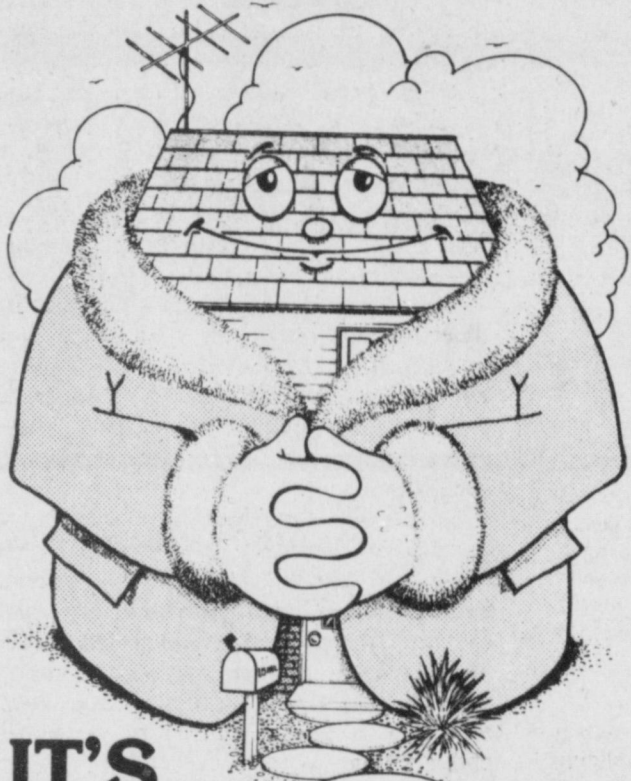

IT'S TIME TO BUNDLE UP

Here are some tips that will help you wrap up your home to use energy more efficiently.

*Add an extra blanket of insulation in the attic. *Secure ductwork joints with screws and wrap with tape to stop air loss. *Feel warmer by installing storm doors and windows.

*Change the heating unit air filter when dirty. *Caulk and weatherstrip air leaks and infiltration around all doors and windows.

*That about wraps it up for the basics. It's good to know there are some things you can do and depend on to be more comfortable this winter.



ANNIVERSARY SALE

February 9-14

Come By For Free Exhaust Check & Take Advantage Of Our Specials

Doug Thorley
Show Grill For Chevy Pickups **\$72⁵⁰**

Chronic Tail Gate Covers **\$19⁹⁵**

White Lightin Glass Packs (Installed) **\$19⁹⁵**

muffler WORLD Inc.
MONDAY THRU FRIDAY

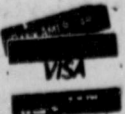

Senator Bill Sarpalius Reports



Reports



AUSTIN -- Inflation, no stranger to any of us these days, has become a major problem for state employees and teachers. Government, like any employer, always has to try to balance economy with pay high enough to attract and keep good employees.

In the past few years, state employees have fallen behind in this balance. In response to this, the Legislature has passed an emergency pay raise for state employees of 5.1 percent, with a minimum raise of 50 dollars. This measure should go into effect for the February pay period.

Teachers have not been forgotten, either, although they will not receive a raise through this bill. There are two proposals to give raises to teachers. Senate Bill 63, introduced by Sen. H. Tati Santiesteban would increase teachers' salaries 33 percent over the next two years beginning September 1, 1981. The Legislative Budget Board has recommended a 11 percent increase for teachers' salaries, again effective September 1, 1981. We are studying both of these proposals to decide which one, if either, best suits the needs of both teachers and taxpayers.

The whole issue of compensation for state employees and teachers is a difficult political problem. We need good employees and teachers. State employment has become, in many cases, a training ground for private industry. Many employees are leaving their state jobs after they learn a skill, and when they leave, they cost the state money. Any businessman can tell you that training an employee is a very expensive proposition. Last year, for example, turnovers

in classified positions alone cost the state about \$42 million. While we will never be able to eliminate that expense entirely, this pay raise will help us save money in the long run.

Teachers, also, are leaving. The hardest teachers to hire and keep are those in science and mathematics because private industry pays them much more than the state. There can be no question today that our children need a good education in the sciences and mathematics more than ever before.

On the other hand, the state must operate on a balanced budget, and the inflation that pushes up the cost of everything we buy also makes the cost of state government higher. We must find a balance between spending too much and not spending enough to keep our good employees and

teachers. As prices continue to rise and the population of the state continues to grow, the problem of more efficient state government will be with us throughout the eighties.

Texas are taxed by their state less than the citizens of all but ten other states. One thing we need to keep in mind is that low taxes are an advantage for several reasons. Not only do citizens who pay lower taxes have more money, but a climate of low taxes attracts business to our state, which in turn increases the prosperity of all of us. The pay raise the Senate approved will not raise taxes. If it has, it would have thrown the balance too far in the other direction.

For more information, call or write: Senator Bill Sarpalius, State Capitol, Austin, Texas 78711 or Phone (512) 475-3222.

NEWS VIEWS

Lee A. Iacocca, Chrysler Corp. chairman:

"Chrysler has nothing to offer its workers in exchange for the \$600 million wage freeze the No. 3 automaker is asking except their jobs."

In politics, experiments mean revolutions. -Benjamin Disraeli.

KENM-KNIT FM Portales, New Mexico PRESENTS THE BIG ONE

Dolly Parton Look-Alike Contest

ALL ENTRIES MUST BE 18 YEARS OF AGE OR OVER
1st, 2nd, and 3rd PRIZE WINNERS WILL BE SELECTED FROM 5 FINALIST ON

Tuesday Evening, February 17, 1981

AFTER THE SHOWING OF (9-5) AT THE TOWER TWIN IN PORTALES, NEW MEXICO

WIN GREAT PRIZES



PRIZES WILL INCLUDE:
PRINCESS KING-SIZE WATERBED
GOLD FRAME BASSETT MIRROR
DISCO JUKE BOX
RUSSELL STOVER CANDIES
COCA-COLA DELICIOUS STEAKS
MEXICAN FOODS \$50 SAVINGS CERTIFICATE
\$50 GIFT CERTIFICATE
CASH RECORDS TAPES
FREE MOVIE PASSES AND MORE PRIZES!!

Send a recent snap shot along with official entry to Double K, Box 886, Portales, N.M. Contest closes Feb. 15. Entry blanks may be picked up at Lees Western Wear, Muleshoe.

"Yesterdays Action Is Today's Result"

Says Ms. Jennings
Muleshoe, Texas

30 lbs. and 34 inches



"I had to choose between getting a new winter coat or starting my Pat Walker's program and I've certainly not regretted the decision I made - now my new coat is size 8 instead of 14. I started my program in Clovis and it was well worth the drive for the results that I got. The unit time was a blessing, in that not only was I getting results with firming and toning, it was also so very relaxing and I could really enjoy my exercise. The food program is easy to maintain and teaches you good solid eating habits that really benefit all of us. I know I certainly have a better mental attitude now and I am thankful each day I started at Pat Walker's."

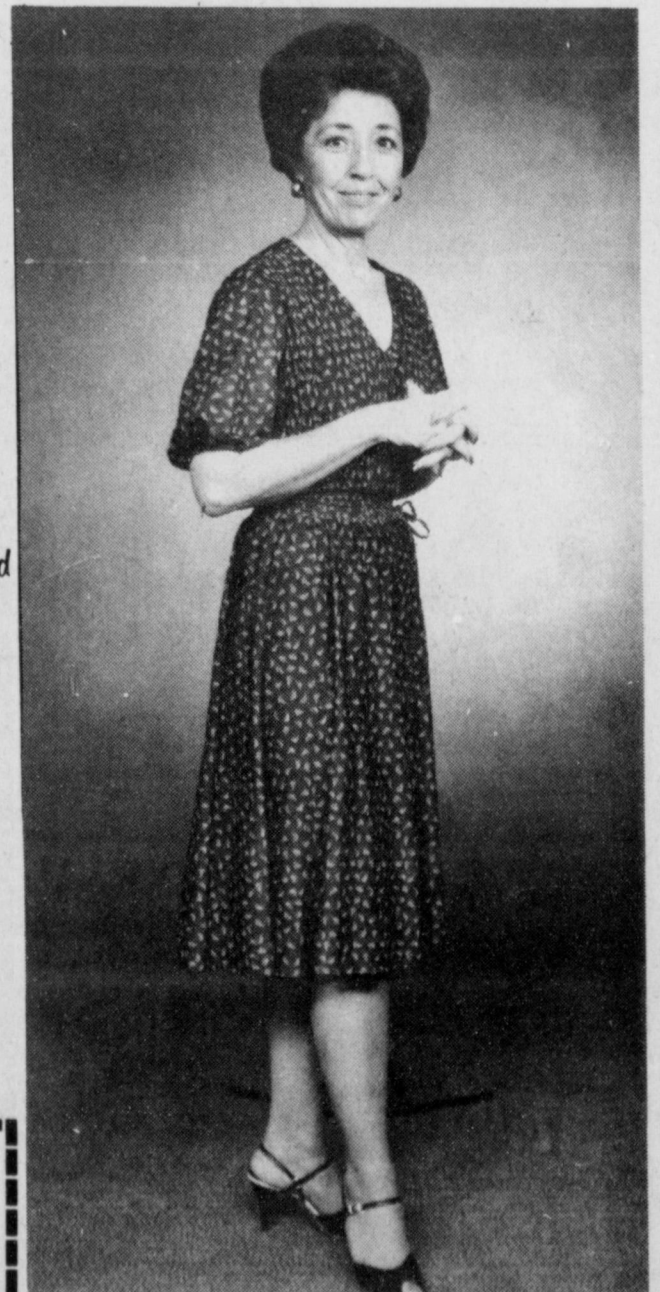

HELP WANTED

If you believe in giving "quality patient care," we need you.

RN's - LVN's - Unit Secretary

Part time - Full time We offer:

*Generous Shift Differential

*New Salary Scale

* Excellent Working Conditions in a Modern Health Care Facility

* Tuition Reimbursement for Continuing Education

Call or write for immediate confidential interview:

Littlefield Medical Center

1500 South First Littlefield, Tx. 79339

385-6411 Extension 308

Equal Opportunity

Bring this coupon when you come in for your complimentary figure analysis. This coupon can be applied towards your total figure perfection program. Good for 6 free treatments.

PAY TO THE ORDER OF: _____ \$24.00

Patron's Name: _____ DOLLARS

Pat Walker's Figure Perfection, Int'l.
This coupon good until 2/28/81.
This coupon applies to participating locations and other values only.

Pat Walker

Pat Walker's
Pat Walker's Figure Perfection Salons International
More than 28 years of success

West Plains Medical Center Report

ADMITTED
 January 30, Thurman Bartlett, Rachel Hodges, Commie Blain, Rosio Munoz, Joe Pat Wagon, Janie Moraw
 January 31, Brenda Shepard, Margaret Lewis, Bertie Nickels, Fred Horn, Edd Haskins
 February 1, Judy Evans, Karen Boyce, Mary Price, Blanco Rodriguez, Cheyenne Bickel, Tommy Rey, Roberta Kyck
 February 2, Beverly Parker, Frances Perez, Deon Hunt, Teresa Perez, Betty Doshier, Fred Chandler, Evangelina Leal, Ethel Allison, Rosa Irma Alarcon

Muleshoe School Lunch

February 9-13

MONDAY BREAKFAST
 Milk, Cereal, Fruit
LUNCH
 Milk
 Frito Pie
 Beans
 Buttered Corn
 Corn Bread
 Fruit

TUESDAY BREAKFAST
 Milk, Honey Buns, Juice
LUNCH
 Milk
 Juicy Burgers
 Lettuce & Tomato
 Pickles & Onions
 French Fries
 Cobbler

WEDNESDAY BREAKFAST
 Milk, Toast, Jelly, Fruit
LUNCH
 Milk
 Meat Loaf
 Creamed Potatoes
 Green Beans
 Hot Rolls
 Fruit

THURSDAY BREAKFAST
 Milk, Honey Buns, Juice
LUNCH
 Milk
 Corn Dogs
 Vegetable Soup
 Crackers
 Cinnamon Rolls
 Fruit

FRIDAY BREAKFAST
 Milk, Oatmeal, Toast
LUNCH
 Milk
 Chicken Pot Pie
 Cheese Stick
 Buttered Spinach
 Cookies
 Jello

February 3, Ruby Hulse, Tonya Pool, Estela Ortiz, Cleo Bellar, Rusty Treider, Christine Howard, Mary Jean Autry, Robbie Dogron
 February 4, Bonnie Dutton, Rosemary Franco, Minnie Kimbrough, Effie Jennings, Kerby Burch
 February 5, Charlotte Boyd, H.W. Ring, Brandon Shepherd, Vera Cooper

DISMISSED
 January 30, Juanita Sanchez, Josephine Longoria, Linda Kingston, Betty Manasco, Santiago Rena, Joe Lee Truelock
 January 31, H.F. Dyke, Andy Dunlap, Fern Gilbreath, Mary Saldans and baby boy, Sena Buhman, Ben Neiman
 February 1, Rosia Munoz, Florentino Mendoza, Mary Perez, Barney Faley
 February 2, Brenda Shepard, Klyde Krebs, Maria Torres, Bill Jennings, Epetacio Alvarado
 February 3, Judy Evans and baby boy, Karen Boyce and baby girl, Marcia Henry, Thurman Bartlett, Roberta Kyck, Fred Chandler, Joe Pat Wagon, Mary Villalobos
 February 4, Cheyenne Bickel, Tommy Rey, Edd Haskins, Shannon Deon Hunt, Elina Hernandez, Evangelina Leal, Blance Rodriguez and baby girl
 February 5, Mary Jean Autry and baby boys, Rosa Alarcon

Courthouse News

MARRIAGE LICENSE
 Ricardo Rodriguez and Adia Garcia both of Muleshoe
 John Curtis Slaughter, Jr. and Debra Ann Connell both of Clovis

WARRANTY DEEDS
 Joe Schramm and wife, Mildred Inez Schramm to Leon Lincecum and wife, Ina Jo Lincecum--The S/2 of Labor (2) in League 122 of the Childress County School Land in Bailey County, Texas.
 Alvie O. Gilliland and wife, Sharon Gilliland to Lonnie D. Adrian and wife, Hellen Ruth Adrian--All of Lot Number (41), Richland Hills Addition to the Town of Muleshoe, Bailey County, Texas.
 Lamar D. Treadwell, II, and wife, Carmillia Jean Treadwell to Edgar Jouett--(SE'ly 26') of Lot Number (155), All of Lot Number (156) and the (NW'ly 17') of Lot (157), Richland Hills

Addition to Muleshoe, Bailey County, Texas.
 Raymond Jaramillo and wife, Norma Jaramillo to Elias Noe Anzaldua, Jr. and wife, Viola B. Anzaldua--A rectangular tract of land, being 232.03 ft. by 248 ft., out of section (36) and (37), Block 4, WD & FW Johnson Subdivision, Bailey County, Texas.
 Cruz Villalobos and wife, Tina Villalobos to Elias Noe Anzaldua, Jr. and wife, Viola B. Anzaldua--All of Lots Numbers 74, 76, 78, 80, 82, 84, Block Number (7), Prune Street to the Town of Progress, Bailey County, Texas.
 Franklin Mann to Doyle Eubanks and wife, Barbara Eubanks--All of Lots (2), (3), and (4), Block 8, Country Club Addition to the City of Muleshoe, Bailey County, Texas.
 Cleofas Rodriguez Lopez and wife, Rosa Hernandez Lopez to Joe L. Smallwood--The Northwesterly 66 feet of Lots (16), (17), (18), (19), (20), (21), (22), (23), and (24), Block (40), Original Town of Muleshoe, Bailey County, Texas.

COUNTY COURT
 Robert Wayne Phillips; DWI; \$150 and 3 days jail.
 Gary Donny Young; Order of Discharging Misdemeanor Defendant From Probation.
 Wayne Price; Worthless Check; \$25 Fine and Court Cost.
 Filomeno Soares; Transporting Beer in Dry Area; \$140 and Court Cost.
 First National Bank, Muleshoe, Texas VS Michael J. Durben; Order of Dismissal.
 State of Texas VS Gilberto Gloria; Order of Dismissal.
 Tommy Rey; Assault; \$400 Fine and 120 Days in County Jail.
 David Corrales Valdez; Driving While License Suspended; \$75 Fine and 3 Days in Jail.

NURSES & DRUGS
 DENVER--Seven nurses have been arrested for allegedly stealing painkillers and other drugs intended for hospital patients, following a two-month investigation that one prosecutor says has uncovered only the "tip of the iceberg." The nurses stole the drugs to sell on the street or to feed their own addictions.

Researchers say heart disease starts in childhood
 COLLEGE STATION -- Armed with facts that suggest hardening of the arteries may begin in third- and fourth-

grade children, some organized programs are now concentrating on prevention of heart disease in young people, say Texas A&M University scientists.
 Dr. Carl Jones, a cardiovascular researcher in Texas A&M's College of Medicine, said there is evidence the dis-

ease process known as atherosclerosis can be prevented if action is taken before age 20, when fatty streaks in arteries start to turn to fibrous deposits.
 Abscam may investigate New York politicians.

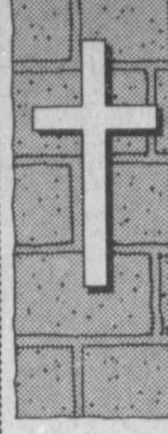

You Are Invited To A Gospel Meeting

February 11-15
7:30 p.m. Nightly
Sunday 10:30 a.m. & 6 p.m.
(Noon Meal Sunday)

Speaker: Gene Shelburne
 Editor Of Christian Appeal Of Amarillo

16th & D Church Of Christ

Muleshoe

ATTEND THE CHURCH OF YOUR CHOICE





What a Mess!

MULESHOE ASSEMBLY OF GOD
 517 S. First
 Rev. Joe Stone

EMMANUEL BAPTIST CHURCH
 Iglesia Bautista Emmanuel
 107 E. Third
 Isaias Cardenas, Pastor

RIGHLAND HILLS BAPTIST CHURCH
 17th and West Ave. D
 Brock Sanders, Pastor

SPANISH BAPTIST MISSION
 Rev. Araadic Gonzalez
 East Third and Ave. E

TRINITY BAPTIST CHURCH
 314 Ave. B
 Don Knight, Pastor

LONGVIEW BAPTIST CHURCH
 B.C. Stonecipher, Pastor
 Phone 946-3413

SIXTEENTH AND AVE. D CHURCH OF CHRIST
 James Johnson, Pastor
 Sunday - 10:30 a.m.
 Evening - 6 p.m.
 Wednesday - 8 p.m.

PROGRESS BAPTIST CHURCH
 Progress, Texas
 Danny Jackson

NORTHSIDE CHURCH OF CHRIST
 117 E. Birch Street

SPANISH ASSEMBLY OF GOD
 East 6th and Ave. F
 Rev. Hipolito Pecina

UNITED PENTECOSTAL GOSPEL LIGHTHOUSE
 207 E. Ave. G
 George Green, Pastor

MULESHOE BAPTIST CHURCH
 8th and Ave. G
 Bob Dodd, Pastor

FIRST BAPTIST CHURCH
 Rev. J.E. Meeks

CHURCH OF THE NAZARENE
 Ninth and Ave. C
 Dana Shunko, Pastor

FIRST CHRISTIAN CHURCH
 130 W. Ave. G
 Rev. Walter Bartholf
 Sunday School - 10 a.m.
 Worship - 11 a.m.

LATIN AMERICAN METHODIST MISSION
 Ave. D and Fifth Street
 R.Q. Chavez, Pastor

THE COMMUNITY CHURCH
 H.D. Hunter, Pastor
 Morton Highway

CALVARY BAPTIST CHURCH
 James Williams, Pastor
 1733 W. Ave. C

PROGRESS SECOND BAPTIST CHURCH
 Clifford Slay, Pastor
 1st and 3rd Sundays

FIRST UNITED METHODIST CHURCH
 Rev. Bill Kent
 507 W. Second, Muleshoe

ST. JOHN LUTHERAN
 Lariat, Texas
 Herman J. Schelter, Pastor
 Sunday School - 10 a.m.
 Worship - 11 a.m.

PRIMITIVE BAPTIST CHURCH
 621 South First
 Elder Bernard Gowens

MULESHOE CHURCH OF CHRIST
 David Cox, Minister
 Clovis Highway

JEHOVAH WITNESS
 Friona Highway
 Boyd Lowery, Minister

IMMACULATE CONCEPTION CATHOLIC CHURCH
 Father Patrick Mahar
 Northeast of City in Morrison Addition

ST. MATTHEW BAPTIST CHURCH
 Corner of West Boston & West Birch
 Rev. M.S. Brown, Pastor

Sometimes the desire to run out the door and chuck it all is overpowering when we are confronted with the mess of an after-dinner table!

Sometimes, insight lets us see that our lives are quite a mess too. In fact, things seem such a jumble, that our reaction to this truth, if acknowledged, is, "What's the use?"

Well, of course, the only thing to do with the dishes is to take them to the sink, put them in hot water, and wash them with a good cleansing agent until they shine.

Less obvious, perhaps, is what to do with a messed-up life. We invite you to seek an answer in church this week. You are sure to find there the Power who will help you with your problems, a power who cares immeasurably for your soul.

"Casting all your care upon him, for he careth for you." 1 Peter 5:7

"And the crooked shall be made straight, and the rough places plain." Isaiah 40:4b.

FARM

SERVICE YOU CAN TRUST



For prompt service, Call: 272-3420

SHOOK

TIRE & SERVICE

301 N. First • 272-3420
 Manager: John Robinson

Muleshoe Home Center, Inc.	Lee's Western Wear Inc. 1910 W. Amer. Blvd. 272-4663	 401 S. First 272-4511	 Margie Hawkins Manager 272-3412
Muleshoe Co-op Gins	White's Cashway Grocery Where Friends Meet and Prices Talk	Bratcher Motor Supply 107 E. Ave. B 272-4288	
Robert Green Inc. Your Oldsmobile, GMC, Pontiac, Buick Dealer W. Hwy. 84 272-4588	Dent-Rempe Implement Co. John Deere Dealer Muleshoe 272-4297	Western Drug 114 Main	Western Sprinklers Inc.  272-4544
Main Street Beauty Salon	Kemp's Discount Furniture	Muleshoe Publishing Co.	Muleshoe Body

**BUY
SELL
AND
TRADE
WITH...**

Classified Ads

**Deadline For Classified Ads Is 11:00
Tuesdays And Fridays**

CLASSIFIED RATES
1st Insertion,
Per word--\$.15
Minimum Charge--
\$2.00
2nd Insertion,
Per word--\$.13
3rd Insertion,
Per word--\$.10
Minimum Charge
\$.80
1/3 Cheaper to run
Classifieds 3 times or more
CARD OF THANKS
25 words--\$3
Over 25 words
charged at regular
classified rates
Classified Display--
\$.55 per column inch
Double Rate for
Blind Ads
**DEADLINE FOR
INSERTION**
11 a.m. Tues. for Thurs.
11 a.m. Fri. for Sun.
WE RESERVE THE
RIGHT TO CLASSIFY
REVISE OR REJECT
ANY AD.
NOT RESPONSIBLE
FOR ANY ERROR
AFTER AD HAS RUN
ONCE.

1. PERSONALS
**WE BUY
USED FURNITURE AND
APPLIANCES**
CALL 272-3030
**HARVEY BASS
APPLIANCE**
1-18s-tfc
Will baby sit in my home.
272-5455
1-6s-2tp

**PHOTOGRAPHY BY
OECIA**
For a lifetime of memories,
let us put your wedding in
beautiful pictures. Call
Oecia for your date.
385-5169, 512 Phelps, Lit-
tlefield, Tx. 79339.
1-6s-tfc

3. HELP WANTED
HELP WANTED: Clerk,
typist, must type 55 words
per minute. Send resume
to Box 449, Muleshoe,
Texas.
3-6t-tfc

Need ladies to teach pro-
fessional skin care and
make-up techniques. Will
train - Part time available.
Call 272-4443 or 272-5122
for appointment.
3-6t-tfc

The Texas Migrant Council
is accepting applications for
Center-Director.
Call 272-3992
3-35s-tfc

RN or LVN in Muleshoe
area to work with Home
Health Agency. Good
fringe benefits -- flexible
hours. Driving expense.
Contact: Lubbock 747-2814
after 5: Levelland 894-5657
3-5s-tfc

4. HOUSE FOR RENT
**FURNISHED HOUSE FOR
RENT:** 2 bedroom at 519
E. 4th. Call 946-3654.
4-5t-tfc
FOR RENT: 4 bedroom
brick house, 1 1/2 bath, car-
peted, 1726 W. Ave. C.
Call 272-4709.
4-6t-2tc

**For Rent
Offices for Rent**

ROOM FOR RENT
Private home. Kitchen
privileges. Everything furn-
ished. 272-5455
6-6s-2tp
8. REAL ESTATE
FOR SALE: 3 bedroom, 2
bath, den, fenced, garage,
ref. air, central heat, gar-
bage disposal and dish-
washer. Convenient to
schools. Call 272-4496 or
806-794-5245.
8-48s-tfc

110 acres east of Muleshoe
on Hwy. 70, 5000 sq. ft.
buildings, including excel-
lent office space, large
paved parking area, 2 mo-
bile home hook ups, small
corrals with sprinkler irri-
gated pasture, 90 acres
irrigated farm land. Great
potential and priced to sell
at \$150,000. Call 965-2627.
8-6s-12tc

**KREBB'S
REAL ESTATE**
201 W. Avenue C
272-3191

Nice 2 bedroom home -
good location.
House to be moved
from country.
2 Sec. - good cattle set
up.

160 A. wheat and alfal-
fa, sprinkler, reasona-
ble.
Need good 1/2 Sec. dry
land.
Small ranch for sale -
terms.

15 A close in -- Lots
with terms.
8-6s-tfc

**TOWN and
COUNTRY
REAL ESTATE**
FARMS RANCHES HOMES
JOHN W. SMITH, Broker
806-272-4678 or 272-3725

395 acre irrigated farm
on pavement 6 miles
northeast of Muleshoe.
Four wells and motors
and one pivot sprinkler.
Nice 3 bedroom, 2 bath
home on 2 acres. Has
well and storm cellar,
with sheds and fences.
4 miles N.E. of Mule-
shoe or 8 miles N.W. of
Tolk Station. \$40,000.
8-4s-tfc

**SMALLWOOD
REAL ESTATE**
232 Main 272-4838
Joe and Ricky
Smallwood

96 acres, 3 miles north-
west of Muleshoe, elec-
tric circular sprinkler.
Will take house in trade
160 acre farm, 5 miles
from Muleshoe on 1760.
2 wells, water drive
Valley Sprinkler.

266 acres of irrigated
land for cash lease.
323 W. Ave. E. 3 bed-
room, 2 bath, living
room, kitchen and
dining area.
Large duplex, 913 and
915 East Fir. Each unit
has 2 bedrooms, 2 bath,
living room and den.
Small down payment
We need listings.

House and 2 lots, reduced.
Call 272-3923.
11-5s-tfc

**J.B. SUDDERTH
REALTY INC.**
Box 627
109 Fifth St.
Farwell, Texas 79325
Phone (806) 481-3288
or 481-9149

148 Acres irrigated on
highway. Lays good
with super nice, extra
large 4 bedroom, 3
bath brick home. 2
miles south of Bovina.

60 Acres west of Mule-
shoe on highway. One 6
inch well, side - roll
sprinkler. Steel build-
ing, 2 sets of nice
improvements.

160 acres northwest of
Muleshoe, 2 wells, lays
good on FM highway.

320 acres irrigated with
2 electric wells and
circles all wheat, fenced
excellent water area.
Near Bovina Feeders.

1285 acres, circle
sprinklers, 7-8 inch
wells, corrals and feed
pens, trailer house.
Priced to sell. Owner
will finance. 29 percent
down or will take cash.
8-49s-tfc

We Want Your
Business
"Remember"
REID REAL ESTATE
1614 W. American Blvd.
Henry C. Reid, Broker

Just listed--cute as a
doll house is this 2-1
plus carport.
In country close to town
4-3-2.

Reduced for quick sale--
Owner moving. Excel-
lent rental property.
JUST \$17,000.
Large lot plumbed for
mobile home.

We have several 3 bed-
room brick homes a-
vailable.

FARMS
Parmer Co.--216 acres,
good productive land
and excellent water
area. 3 bdrm. house,
and 10 percent finan-
cing.

Bailey County --- 160
acres, 2-6" wells, 1/2
mile underground tile,
2 bdrm. house and ga-
rage.

Parmer County--2 sec-
tions, 4-8" wells, lots of
underground tile, 2 cir-
cles, nice improvements
Parmer County -- 280
acres--2 wells, 2-circles,
tailwater pit & return
system 1/2 mile high
pressure underground
line--2 story home...Ex-
cellent financing.

Our goal in the Real
Estate business is to
serve our neighbors, so
if you are considering
buying or selling,
please let us help you.
George Nieman
Manager--272-3142 or
965-2488
Thursie Reid--272-3142;
Dianne Nieman--272-3142

For all your real estate
needs call:
GLAZE & GOFORTH
112 Ave. C
272-4208
8-11-tfc

FOR SALE: 3 bedroom, 2
bath house. Garage,
fenced yard. Call 272-4796.
8-6s-3tc

**9. AUTOMOBILES
FOR SALE**
JEEPS, CARS, TRUCKS
available through govern-
ment agencies, many sell
for under \$200.00. Call
602-941-8014 Ext. # 511 for
your directory on how to
purchase.
9-6s-4tp

FOR SALE: 1979 model, 27
ft., 5th wheel, Twilight
Bungalow Travel Trailer,
extra clean. Call M.D.
Gunstream. 272-4515 or
272-5035.
9-5t-6tc

**11. FOR SALE
OR TRADE**
FOR SALE: 1969 Olds
Cutlass. Good condition.
\$550. Call 272-4323 after
6:00 p.m.
11-6t-tfc

FOR SALE BY OWNER:
Used 14X75 Astro Mobile
Home to be moved. 2
bedroom, 1 3/4 bath and
fireplace. Call 806-825-2618
11-38s-tfc

Pure bred Dane pups for
sale. Call 272-5279.
11-6t-2tp

New 1981 18 ft. and 19 ft.
Sea Arrows. See at Friona
Boat Company at Reeves
Chevrolet. Olds in Friona.
806-247-2774.
11-3s-tfc

FOR SALE BY OWNER
3 bedroom brick, 904 W.
7th. Call 272-4448 or
272-5483.
11-5s-6tp

**Treflan, Prowl,
Atrazine, etc.**
Save At
Watson Chemical
272-4737
11-15-tfc

FOR SALE!!
3M copier with supplies
and service contract. Ideal
for small business. Contact
Dec Treadwell. Phone
272-5588 or 272-3347.
11-6s-6tc

HOUSEHOLD GOODS
4 piece living room set --
\$185; 1 dinette set (4) --
\$75; 1 Bay quarter horse
mare. Call after 6 p.m.
week days, anytime week-
ends 257-3800.
12-6s-1tp

**BURROWS
UPHOLSTERY AND
FURNITURE REPAIR**
118 W. Ave. C
In the rear
Phone 272-4255
12-39s-tfc

14. FARM PROP. FOR LEASE
FOR LEASE: 300 acres
with 2 wells, 4 miles east
of Muleshoe, Hwy 70. Call
799-7342 Lubbock after 6
p.m.
13-6t-4tc

15. MISCELLANEOUS
Want a propane system?
Check with SMITH LP GAS
MULESHOE

TRADEWINDS PLAZA
A few custom designed
retail or office space
left. Now's the time to
put in that shop you
always dreamed of (re-
gardless of size). Come
down to 800 W. Ameri-
can Blvd. and let us
show you around and
acquaint you with our
growing family of
friendly shop owners.
We believe you will like
what you see and agree
that this is the place to
start a business. Call
272-5180 or 965-2471.
13-3s-tfc

**MEN AND WOMEN
17 - 62
TRAIN NOW FOR
CIVIL SERVICE
EXAMS**
No High School Necessary
Positions Start As High As
\$8.75 HOUR
*POST OFFICE *CLERICAL
*MECHANICS *INSPECTORS
KEEP PRESENT JOB WHILE
PREPARING AT HOME FOR
GOVERNMENT EXAMS
Write & Include Photo No. To:
National Training Svc., Inc.
Box 449
Muleshoe, Texas 79347
15-6s-4tp

Gage Construction
Bob Gage
Specialize in Custom
Fireplaces
Phone 272-5240
Or
272-5105
**at Muleshoe
Home Center**
105 E. Ave. B
Muleshoe, Texas
15-4s-tfc

**Lady Bee at Earth is
now carrying
SCULPTRESS BRAS.**
Call 252-3748.
15-26s-stfc

Public Notice
LEGAL NOTICE
The Trustees of the
Muleshoe Independent
School District will offer for
sale by sealed bids the
following equipment:
1 - 1972 60 passenger bus
body
1 - 1969 GMC 4 Dr Sedan
1 - 1973 Ford 4 Dr. Sedan
3 - Electric Hotpoint Pres-
sure Cookers, 220 Volt
1 - Drill Press
1 - Jig Saw
Assorted plumbing fixtures
All of the above items
are in fair to good con-
dition and may be inspec-
ted by appointment. Call
272-3911 for appointment.
Bids will be opened on
Monday, February 9, 1981
at 8:00 p.m. The Board
reserves the right to reject
any and all bids in the best
interest of the District.
Tom G. Jinks,
Assistant Supt.
514 West Avenue G
Muleshoe, Texas 79347
15-4t-6tc

Front End Alignment
\$19.88
Most American & import cars.
pickups 13 extra
Here's what we do:
*Inspect front end parts *Adjust
caster, camber and toe-in to
factory specifications *Whites
safety check *Road test
103 Main
Poynor's White Store Inc.
15-tfc

**Ron Kidd
Custom Application**
Treflan, Atrazine, Milogard, other Chemicals
Call or come by 1904 W. Am. Blvd.
Ron Kidd
965-2262 Mobile 272-5200 Office

**Nursing Home
News**
By Joy Stancell

Friday "Favorite Food
Day" the kitchen made
Russ Duncan, Marie Pat-
ton and Alma Shofner's
favorite food. Tuesday was
Ora Robert's favorite food
day.

Sunday morning Mr.
Alex Williams came to
have Bible study with Lura
Northcutt, Alma Henley,
Jose Garcia, Ora Roberts,
Marie Engram, Archie
Scarlett, Lottie Hall, Russ
Duncan, Charlie Garth and
Marie Patton.

The American Blvd.
Church of Christ came to
sing to the residents Sun-
day afternoon. Residents
attending were Alma Hen-
ley, Chellie Bradley, Lula
Embry, Edith Bruns, Bulah
Connell, Bertie Hendrix,
Russ Duncan, Annie Br-
own, Charlie Garth, Lura
Northcutt, Ora Roberts and
Marie Engram.

Tuesday afternoon the
Hospital and Nursind
Home Aux. worked about
four hours in the beauty
shop giving the ladies a
shampoo and set. Ladies
having a shampoo and set
were Grace Kemp, Lura
Northcutt, Alma Shofner,
Ora Roberts, Chellie Brad-
ley, Edith Bruns, Rose-
mary Pool, Doshia Dykes,
Alma Henley, Mattie
Heard, Russ Duncan,
Marie Patton, Bertie Hen-
drix, Annie Brown, Lottie
Hall, Ruby Huloe, Bertie
Phelps and Maggie Lon-
don.

Mattie Heard went out
to her granddaughter's,
Sherry Reid, for Sunday
dinner. C.T. and his family
were there too. Mrs. Heard
was visited by Mrs. Luther
Hall, Mrs. Frank Hall. She
is expecting a visit from
her daughter who lives in
Nevada. Mrs. James Gray
and Karl Dean visited her
too.

Alma Henley was visited
by Celso and Stanley Sun-
day. They took Mrs. Hen-
ley out for dinner. Mrs.
Shipp visited also.

Russ Duncan and Marie
Paton were visited by June
Gore and Mrs. Stovall.

Bertie Hendrix was vis-
ited by Sherry, Hilbert Lee
Ann, Jerry Hutton, Cor-
delia Cochran, Lona and
Calvin Embry.

But Different
Marriage is like a viol-
in. After the beautiful
music is over, the strings
are still attached.
-Record, Columbia, S.C.

**The
Sandhills
Philosopher**

Editor's note: The Sand-
hill Philosopher on his
Johnson grass farm on
Sandy Creek offers his two
cents worth on the problem
of public schools this week.
Sounds inflationary.

Dear editor:
Because some kids are
coming out of high school
unable to read a parking
ticket or balance a check
book, teachers naturally
are blamed and there's a
move on in some areas to
test them. This was tried in
one big city and a third of
the teachers failed.

I got to thinking, not
only should beginning tea-
chers be tested, but maybe
the colleges who certified
they were qualified to
teach ought to be tested.
Then the colleges should
demand tests for high
schools that are sending
them unqualified students,
and high schools should
look to grammar schools,
and they to boards of
trustees, and trustees to
parents, whose only re-
course would be to blame
their parents, and they
their parents, on back I
guess to George Washing-
ton.

Nobody has asked me,
but my notion is that the
first duty of a school is to
teach a kid to read and
write and possibly to figure
in case the battery on his
pocket calculator runs
down. After that, kids can
expand in whatever direc-
tion their talents invite and
their teachers can stimu-
late. No need to try to
make classical scholars out
of all of them.

Naturally writers want
them to continue to read,
just as tire manufacturers
and filling stations want
people to drive cars, the
I.R.S. wants people to
make money and lawyers
want people to squabble.
The extent and value of
a person's so-called book-
learning can be vastly over-
rated. I know lots of intelli-
gent un-fooled people who
lead successful and enjoy-

able lives who, after
getting out of school,
haven't read more than
two or three books in their
whole life. But they do
know what's going on, by
way of newspapers and
radio and TV and their
natural ability to think for
themselves.

One trouble with schools
today is they've mistaken
buildings for schooling.
It's like Congress thinking
if it puts up a new office
building for itself it's auto-
matically a better
congress. The problems
facing the country are not
the color of the wallpaper
in the White House. No
telling how far Abe Lincoln
would have gone if his
one-room school house had
been air-conditioned. I'll
bet the bus he rode to
school wasn't even heated
in the winter time.

Yours faithfully,
J.A.

WHO KNOWS?

1. Numerically, Ronald Reagan is which president of the U.S.?
2. Who administers the oath of office to the newly elected president?
3. When were the Boy Scouts of America chartered?
4. Under what Department is the Bureau of Engraving and Printing?
5. For what was Clara Barton best known?
6. What is a solarium?
7. What is the aft of a ship?
8. What is the proper naval salute to the President?
9. Northern Ohio was once the western reserve of which state?
10. What is an armada?

Answers To Who Knows

1. 40th.
2. The Chief Justice of the United States.
3. February 8, 1910.
4. Treasury Department.
5. She founded the American Red Cross.
6. A sun room.
7. Stern or back end.
8. Twenty-one gun.
9. Connecticut.
10. A fleet of armed ships.

In Fashion

Warm-up sportswear in
soft, absorbant knits and
terrycloth knits are in such
demand that fashion design-
ers are offering coordinates
in pale pastels and stripes.

**Rent-to-Own
Color TV**
Washers Dryers Refrigerators
No Service Expense No Interest To Pay
Wilson
Appliance
117 MAIN MULESHOE 272-6831

Did You Know...
In 1974 building lots in the Richland Hills
Addition sold for \$27.50 per front foot
for inside lots and \$30.00 per front foot
for corner lots.
In 1980 building lots in Muleshoe sold in the
range of \$75.00 to \$100.00 per front foot.
You can make a good investment for
the future by purchasing a lot in the
Parkridge Addition for only 10% down and
pay the balance in monthly installments
over 10 years at 8% interest.
Lots are priced from
\$4,700.00 to \$10,000.00.
For more information contact
**Darrell Turner
Tri-County Savings
& Loan Association**
272-5527 304 Main

WE'VE GOT YOUR DOLLARS WORTH AT

Pay-n-Save

WRIGHT HICKORY SMOKED SLICED **SLAB BACON**

\$1.19 LB.

IT PAYS TO SAVE WITH US!

HEAVY GRAIN FED BEEF BONELESS

CHUCK ROAST

\$1.89 LB.

MEAT SPECIALS

CHUCK STEAK HEAVY GRAIN FED BEEF BONELESS LB. **\$2.39**

GROUND BEEF CHUCK QUALITY GUAR. 81% LEAN LB. **\$1.89**

BEEF LIVER YOUNG SLICED LB. **99¢**

SAUSAGE HILLSHIRE FARMS SMOKED OR POLISH LB. **\$2.29**

FRANKS PEYTON'S 12 OZ. PKG. **99¢**

BOLOGNA PEYTON'S 12 OZ. PKG. **99¢**

LOUIS RICH SMOKED COOKED BONELESS **TURKEY HAM** 2 LB. AVG. LB. **\$1.89**

SHURFINE **SHORTENING**

\$1.59 48 OZ. CAN

MAXWELL HOUSE **INSTANT COFFEE** 10 OZ. JAR **\$3.99**

PLAIN/MEAT/MUSHROOM ASSTD. FLAVORED SPAGHETTI **RAGU SAUCES** 15 1/2 OZ. JAR **77¢**

SHURFINE ALL GRINDS **COFFEE**

\$1.89 1 LB. CAN

SPECIALS FROM THE GROCERY DEPARTMENT

CHILI WOLF PLAIN	15 OZ. CAN	89¢
BEANS RANCH STYLE	2 NO. 300 CAN	79¢
CORN NIBLETS WHOLE KERNEL	2 12 OZ. CANS	76¢
FRUIT DEL MONTE CHUNKY	17 OZ. CAN	69¢
MAYONNAISE KRAFT REAL	32 OZ. JAR	\$1.59
BREAKFAST CARNATION ASSTD. FLAVORS INSTANT	6 OZ. PKGS.	\$1.39
CAT FOOD FRISKIES ASSTD. FLAVORS	3 15 OZ. BOXES	89¢

DAIRY AND FROZEN FOODS

PUNCH BORDEN FRUIT	GAL. JAR	\$1.09
ICE CREAM BORDEN ASSORTED	1/2 GAL. HD. CTN.	\$1.69
BISCUITS HUNGRY JACK ASSORTED	10 CT. CAN	49¢
MARGARINE KRAFT SOFT PARKAY	2-8 OZ. BOWLS	89¢
SINGLES KRAFT SWISS AMERICAN/PIMENTO	12 OZ. PKG.	\$1.59
JUICE KRAFT CHILLED PURE ORANGE	1/2 GAL. JAR	\$1.49
NOVELTIES BORDEN		\$1.59

TAB, SPRITE OR **COCA-COLA**

6 PK. CTN. 32 OZ. BTL. PLUS DEPOSIT **\$1.79**

PRODUCE SPECIALS

CENTRAL AMERICAN **BANANAS**

3\$1 LBS.

APPLES RED DELICIOUS	3 LBS.	99¢
CABBAGE TEXAS GREEN	LB.	12¢
AVOCADOS CALIFORNIA GREEN SKIN	2 FOR	39¢

25% OFF LABEL LAUNDRY DETERGENT

AJAX

\$1.39 49 OZ. BOX

25% OFF LABEL FOR THE DISHES

AJAX

79¢ 22 OZ. BTL.

HEALTH AND BEAUTY AIDS

CUTEX REGULAR OR LEMON POLISH REMOVER	4 OZ. BTL.	59¢
RAVE PUMP REG./EX. HOLD HAIR SPRAY	8 OZ. BTL.	\$1.89
PURE PETROLEUM VASELINE JELLY	7 1/2 OZ. JAR	\$1.49
15% OFF LABEL EDGE SHAVE GEL	7 OZ. CAN	\$1.39
NOR/OILY/DRY 20% OFF LABEL HAIR CONDITIONER ENHANCE	8 OZ. BTL.	\$1.39
STAYFREE MINI-PADS	12 CT. BOX	89¢

WE RESERVE THE RIGHT TO LIMIT PRICES EFFECTIVE FEBRUARY 9-14, 1981

KELLOGG'S **APPLE JACKS**

11 OZ. BOX **\$1.29**

KELLOGG'S 20 OZ. SUGAR FROSTED FLAKES OR **FROOT LOOPS**

15 OZ. BOX **\$1.39**

Pay-n-Save

QUALITY AND SERVICE

Double Stamps Every Wednesday & Saturday

We Welcome **USDA FOOD STAMPS COUPONS**

COME TO PAY-N-SAVE FOR YOUR WIC CARD PURCHASES