

# SPORTS

Boys lose in OT, girls fall to Raiders--6A

Your letters for, against alcohol Viewpoint sales--Page 4A

Inside the Sunday Brand: Roundup...2A Viewpoint...4A Sports...6A Farm...10A Plus: Entertainment! Life...1B Comics...6B Real Estate...7B Classifieds...8A

Jan. 10, 1993

# SUNDAY BRAND

•Hustlin' Hereford, home of Mandie Tijerina

92nd Year, No. 133, Deaf Smith County, Hereford, Tx.

34 Pages 50 Cents

## Voters will decide alcohol question Tuesday

Arguments over economic impact, physical differences, the crime rate and others continue to mount as voters get ready to decide a local option Tuesday on alcohol sales.

Absentee voting was heavy through last week, with over 2,300 people voting early in the election.

Polls will be open from 7 a.m. until 7 p.m. at nine places in the county.

Persons marking their ballots "for" will be voting to continue package store sales in almost all of Deaf Smith County. Persons voting against will be electing to end alcohol sales in February.

Package store sales have been legal in all but the three northwesternmost sections of the county since 1984. The county was voted wet in a local-option election in April 1984. That vote was brought about by Art Reinauer's plans to operate a winery just north of the city. The winery later moved to south of Amarillo and is now closed.

Members of Help Eliminate Liquor Problems (HELP) have cited increasing crime in the city as their reason for wanting liquor sales ended here. They claim the crime rate has gone up from around 1,800 in 1983 to over 5,000 in 1992, and are out of whack compared to area towns.

Officials said last week those figures may be a little misleading: older figures didn't include incidents like open doors found on business late at night. Today, all reports are listed, according to Police Chief David Wagner. "You probably need to cut that figure by five percent or 10 percent to get it more in line with those earlier figures," Wagner said. "Still, it's too high."

Also called into question have been figures used by HELP comparing crime in Hereford to incidents in Plainview. The group has claimed in its literature that the crime rate is higher in Hereford than in Plainview.

According to Crimes in Texas, the annual report published each year by the Department of Public Safety, Plainview's crime index is higher than Hereford's. In fact, it's been almost twice as high for several years.

The crime index measures only "major" crimes: actual reports of murder, sexual assault, aggravated assault, theft, burglary, robbery and motor vehicle theft. According to the DPS report:

--In 1988, Hereford's crime index was 1,017; Plainview's was 1,695.

--In 1989, Hereford's crime index dropped to 878; Plainview's was 1,530.

--In 1990, Hereford's crime index fell again,

to 860; in Plainview, it was 1,503.

Officials are having to weigh the difference between not having tax receipts from liquor sales on hand and whether their workload will decrease when alcohol is not available for legal sales in the county.

"We get about \$60,000 from liquor sales, when everything is thrown in," said County Judge Tom Simons. "That is about 1.5 cents on the tax roll, which means 48.5 cents instead of 47 cents."

(See ELECTION, Page 3A)

## Here's why you should decide...

### FOR

By MARCY HUGHES

The election being held Tuesday in Hereford will decide if there will continue to be legal sale of alcohol for off-premise consumption. This vote has nothing to do with any private clubs.

The only way for a community to control and monitor sale and use of alcohol is to have it legally for sale in licensed businesses. The things you lose when you vote down legal sales are taxes, jobs and contributions to the community.

People who work in the five stores in Hereford send their children to school, shop at other businesses here and take part in local activities.

Bootleggers will sell alcohol to anyone. They do not care if it is a child or a drunk. They contribute nothing to the economy or the community.

The youth of our town are as good as anyone else's youth. If you teach them that they are not accountable for their actions, you have done them a disservice and keep them children.

We have an obligation to our children, friends and neighbors. You cannot have utopia and live in the real world. It takes all of us to make a thriving community. Do not think because we are not here selling alcohol with a license that it will not be sold in Hereford.

Please vote for the legal sale of alcohol.

### AGAINST

By LARRY COTHRIN

It is time that we did something for the future of Hereford—but where does the future of Hereford lie? Some tell us that it is in the sale of alcoholic beverages. More realistically, it is in our youth! Without them, we have no future.

How can we ask our youth to "just say no," when we are creating an atmosphere for them that says, "Just say yes"? Availability of alcohol results in increased consumption by our youth. Voting to keep alcohol sales in Hereford will only bring problems for our young people.

Stopping these sales will not solve all of our problems, but it will help. And this is a problem we can do something about. Let's stand up for Hereford and for the future of our youth. The negatives of alcohol sales

far outweigh any possible benefits. After all, how much is one child worth?

The H.E.L.P. committee is a group of residents who feel that our community is not as safe as it was 10 years ago. We are committed to making Hereford a great place where people can come to raise their families. Our opposition says they don't sell liquor to minors, but the evidence shows otherwise. Sixteen individuals have been tried and convicted for selling alcohol to minors in recent years.

The liquor stores profit from the sale of alcohol, but the rest of our community has to live with the results—increased law enforcement costs, broken homes, loss of productivity, and most of all, young people who are having their future stolen from them. Even if it means a small personal sacrifice, we call upon the citizens of Hereford to "Just say no" to continued alcohol sales. After all, how much is one child worth?

## Officials anticipate a big turnout Tuesday

With a total of 2,380 early votes cast by the Friday deadline, a large turnout of voters is anticipated for the wet/dry election Tuesday.

County Clerk David Ruland said he expected the vote total to be comparable to the 5,100 recorded in 1984, "if the weather is good on election day."

In the April 1984 election, Deaf Smith County voters approved the sale of alcoholic beverages for off-premise consumption by a margin of 218 votes--2,659 for and 2,441 against. That voter decision ended an 83-year period of no legal sale of alcoholic beverages.

Hereford had saloons prior to 1901, but the community went "dry" in 1901 by a margin of 19 votes. The available records don't show the total votes cast.

It was 1956 before another wet/dry election was held. Voters soundly defeated the proposal that year by more than a 2-1 margin--1,930 to 872.

It is difficult to compare the early voting total in this election with that

in 1984. At that time, absentee voting was held and voters applied for an absentee ballot by claiming one of several legal reasons for an early vote.

There were only 428 absentee votes in the 1984 election. Voters could claim one of several reasons for voting early--over age 65, physical disability, religious beliefs (for Saturday elections), or had made plans to be out of town on election day. But there was a large turnout on election day and 58.7 percent of eligible voters cast a ballot.

The absentee voting was dropped and an early voting period was established in recent years. In the November general election in 1992, there were 2,649 votes cast in the early voting period--which represented 47 percent of the total vote.

Ruland reported the county currently has about 8,399 eligible voters. The total was slightly higher in 1984, with 8,688 listed as eligible voters.

## One man's trash means 25¢ a pound to 'hunters'

By JOHN BROOKS  
Managing Editor

Henry Matthews doesn't go digging through dumpsters because he has to.

"Oh, me and my wife do okay with our Social Security," Matthews, 72, said Wednesday afternoon. We talked while he rummaged through trash in a bin at Blue Water Gardens, a public housing complex in east Hereford.

"It gives me something to do," Matthews says he isn't much for dominoes or goings-on at the Senior Center.

"I do this, and my wife stays home and stays busy with her quilting," he said. The whole time, he was fishing around through trash with a unique instrument. It appeared to be a couple car antennae soldered together, with one end bent for hooking a stray Coke or Bud can. He pulled out a whooper, two beer cans that were somehow stuck together. He dropped the two of them into the 30-gallon plastic bag he was carrying.

He can fill two of those bags on a good day ("Right after a holiday or on weekends, when everyone's been drinkin'," he said). That will get him about \$4.

What does he spend it on? "Odds and ends. I don't have a whole lot of needs. It keeps me in cigarettes, and it keeps me busy. That's what I like best."



**Pulling up treasure**

Henry Matthews plucks an aluminum can from a dumpster at Blue Water Gardens in Hereford. Once Matthews fills the plastic bag he's carrying, he makes about \$2.

## Research, industry news will highlight TSBGA conference

International trade controversies, the latest research developments and news on the sugar industry will highlight the annual Texas Sugar Beet Growers Association meeting Friday at the Hereford Community Center.

The meeting will begin at 9:30 a.m. On Saturday, at 7 p.m., the annual TSBGA banquet will be held at the Bull Barn. Stan White will be the featured speaker, and the Man of the Year in Agriculture will be named by the Hereford Brand.

Don Steinbreisser of Sidney, Mont., president of the American Sugarbeet Growers Association, will be featured at Friday's meeting. Steinbreisser "has done a good job of representing growers at important policy meetings in Washington," said Bill Cleavinger, president of TSBGA and a past president of ASGA. Also on the agenda Friday is Bob

Atwood, who heads the sales for Holly Sugar Corp. Atwood will discuss the past year's marketing activities in conjunction with the parent company, Imperial Holly, and will touch on events that impact Holly nationwide.

Also planned at Friday's meeting are:

--Reviews by Cleavinger of NAFTA and GATT, and how they will impact sugar producers.

--Alan Lebsack, Imperial Holly controller, on how the company develops grower payment schedules.

--Researchers from the Texas Agricultural Extension Service will discuss their latest findings.

Many area businesses plan displays in the Community Center on Friday. Also planned are awards to many leading growers.

## Clinton, Salinas talk about NAFTA, make more plans

AUSTIN (AP) - President-elect Clinton assured Mexican President Carlos Salinas de Gortari on Friday that he will move swiftly to clear up U.S. concerns over jobs and the environment that are obstacles to a sweeping free-trade agreement.

"I look forward to having a strong partnership and a good personal friendship," Clinton told Salinas after 90 minutes of talks, also attended by Vice President Al Gore.

Clinton promised to respect Mexico's sovereignty.

Speaking less than an hour before the deadline passed on an ultimatum for Saddam Hussein to withdraw anti-aircraft missiles from southern

Iraq, Clinton expressed strong support for President Bush's threatened use of military force. "I don't think they had any choice," Clinton said of the Bush administration.

At a news conference, Clinton said he was consulted by the Bush administration. "There is no daylight between our two positions."

The meeting with Salinas marked the incoming president's debut in international diplomacy.

The centerpiece of the U.S.-Mexican agenda is the North American Free Trade Agreement to eliminate trade barriers among the

United States, Mexico and Canada. Clinton supported the agreement during the campaign, but called for side agreements to clean up environmental problems in Mexico and to protect American workers, who fear losing jobs to low-paid Mexican laborers.

Clinton promised to put a single individual in charge of overseeing efforts to address U.S. concerns. He said he would act quickly after his inauguration "so that we could move forward in building a strong relationship between our two countries and in concluding a successful trade negotiation."

"I would like to see this wrapped up in a prompt fashion, but I want these other issues addressed," Clinton said.

"We have established the foundations for a useful relation, positive relations, and respectful as well," said Salinas. "We also have the will to be friends and to respect our principles, mainly that of sovereignty and self-determination."

As Clinton and Salinas answered questions at the news conference, several dozen people demonstrated outside the grounds, shouting opposition to the free-trade agreement.

On the question of Mexican sovereignty, Clinton repeated Bush administration promises not to abduct Mexican citizens, as happened in 1990.

"I believe that when another nation is willing to obey the law and in the absence of information that the government itself has willfully refused to obey the law, that the United States should not be involved in kidnapping," Clinton said.

Salinas said he was interested in reviewing the existing extradition treaty "to make sure that it carries through with the intention that it was established for."

Clinton squeezed in a bit of domestic politics, meeting over lunch at a beer garden with incoming Sen. Bob Krueger and other prominent Texas Democrats. Krueger was appointed by Richards to replace Treasury Secretary-designate Lloyd Bentsen.

To Clinton's call for side agreements on jobs and the environment, Mexico has countered with suggestions that the United States help finance the environmental cleanup.

Mexico also wants an end to abuses of Mexican immigrants in the United States. Tens of thousands are in the United States illegally, and human rights groups complain of beatings, killings and other rights violations.

JAN 10 1993



# Page Two

## HJH Roundup

By CAROLYN WATERS

The Old Year stood with empty hands and now it is no more... Classes have gotten off to a good start for the new year with teacher and students getting back into the routine rather quickly.

The last pep rally for the 1992-93 year was held Thursday. Basketball teams were recognized and spirits were high for the encouragement of the team members as they complete their season.

Thanks to Mr. Connally's class for repairing my desk chair. It is a "left-over" from Stanton Junior High's office, but is the envy of some who don't have a chair as comfortable!

Mr. Perez' Self Responsibility class has received textbooks and have begun a unit on wellness, appearance and how to dress in public.

GMR classes taught by Mr. Rowe are working on transmissions and rear axle assemblies. They are discussing "what makes a car run down the road." Shop and machinery safety are the main topics for Mr. Zimmerman's beginning students and the advanced level classes are working on computers.

Measuring is the unit of study in Mr. Nall's classes while Mr. Chand's students are discovering how much longer the sun will last--five billion years or longer!?!

Texas History classes are in a variety of areas as some are studying Stephen F. Austin and the Empresarios and some the Commercial and Industrial Revolution. Current events pertaining to conservation and/or abuse of our natural resources will be bulletin board material for Mrs. Waters' room from January 6 through 15, as students complete a unit on those subjects.

First round Geography Bee will be held on Tuesday. This will include several seventh and eighth graders.

Junior Historians will meet Thursday for the installation of officers. This ceremony will be at the Cowgirl Hall of Fame and parents are invited.

Mrs. Miller's eighth grade reading classes wrote letters to famous and/or well-known people asking for pictures and autographs. Excitement reigns when the answers arrive and students are sharing this with anyone who sees the front hall trophy case as some are on display there. Included in those on display are letters from President George Bush, President-Elect Bill Clinton, Vice President-Elect Al Gore, Warren Moon with the Houston Oilers, MaCaulay Culklin of "Home Alone," Governor Ann Richards, Len Slesick and Clint Eastwood. As other letters are received, they will be on display.

So...as you can see, the New Year waits and anticipates...the future's open door, and some of that future does depend on HJH students and their contributions.

## News digest

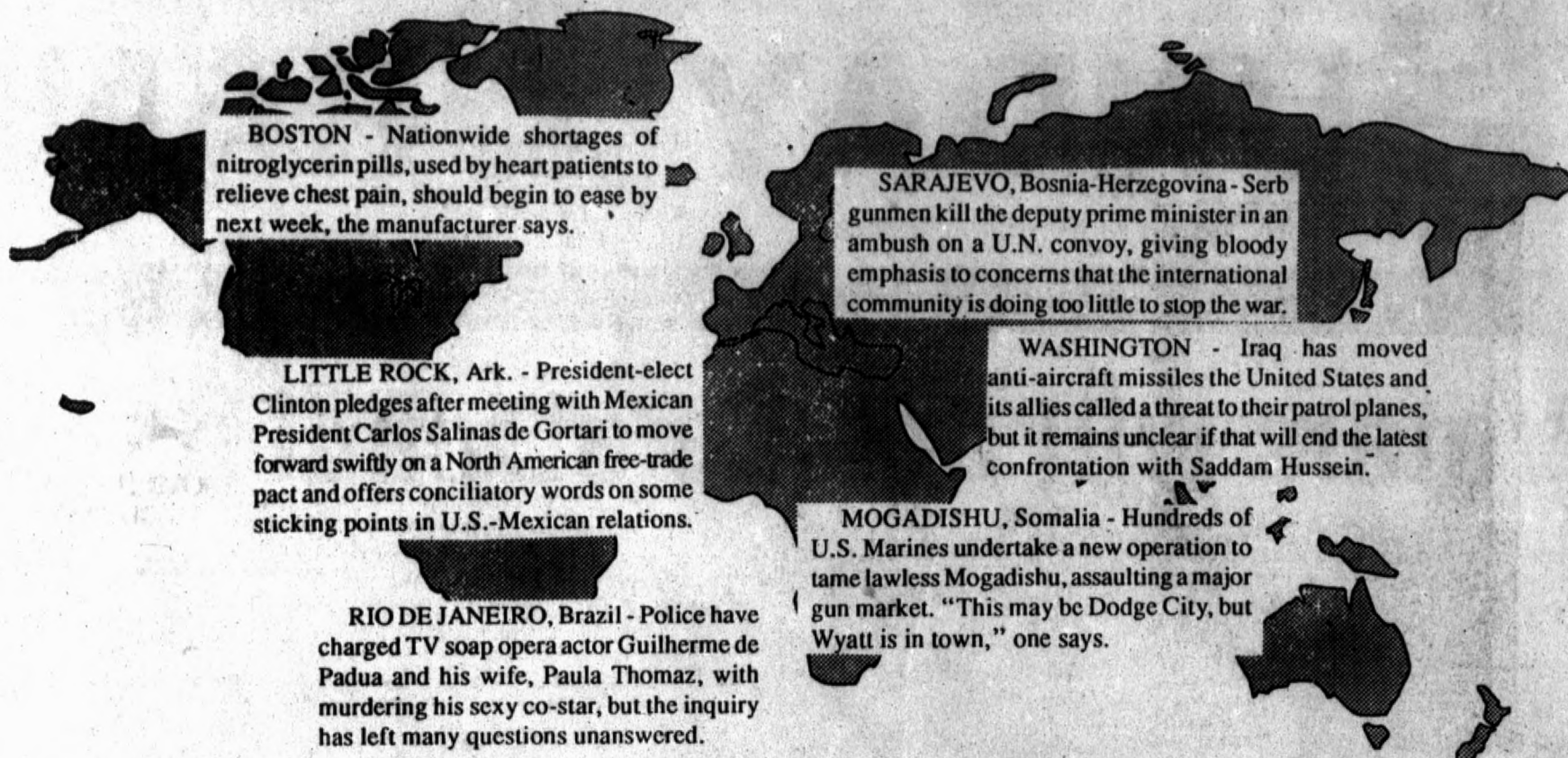

**BOSTON** - Nationwide shortages of nitroglycerin pills, used by heart patients to relieve chest pain, should begin to ease by next week, the manufacturer says.

**LITTLE ROCK, Ark.** - President-elect Clinton pledges after meeting with Mexican President Carlos Salinas de Gortari to move forward swiftly on a North American free-trade pact and offers conciliatory words on some sticking points in U.S.-Mexican relations.

**RIO DE JANEIRO, Brazil** - Police have charged TV soap opera actor Guilherme de Padua and his wife, Paula Thomaz, with murdering his sexy co-star, but the inquiry has left many questions unanswered.

**SARAJEVO, Bosnia-Herzegovina** - Serb gunmen kill the deputy prime minister in an ambush on a U.N. convoy, giving bloody emphasis to concerns that the international community is doing too little to stop the war.

**WASHINGTON** - Iraq has moved anti-aircraft missiles the United States and its allies called a threat to their patrol planes, but it remains unclear if that will end the latest confrontation with Saddam Hussein.

**MOGADISHU, Somalia** - Hundreds of U.S. Marines undertake a new operation to tame lawless Mogadishu, assaulting a major gun market. "This may be Dodge City, but Wyatt is in town," one says.

**PHNOM PENH, Cambodia** - The Cambodian factions are undermining a United Nations peace process by launching bloody attacks and exchanging harsh accusations that reflect their deep-seated personal animosities.

## Local Roundup

### Senior parents meet Monday

Parents of seniors at Hereford High School will meet Monday at 7 p.m. in the ballroom at the Hereford Community Center.

Plans for the Senior Prom will be discussed. All parents of seniors are urged to attend.

### 4-H/FFA boosters to meet

Deaf Smith 4-H and FFA Booster Club will meet Tuesday at 7 p.m. at the Hereford Community Center lounge.

All interested persons, especially parents, should attend this important meeting.

### Commissioners meet Monday

Deaf Smith County commissioners will meet Monday at 8 a.m. at the courthouse in Hereford.

The agenda includes discussion of the Extension office; the library facilities will be addressed by the Hereford Genealogy Association; county bank depository; shredder for Precinct 3; appointment of judge pro-tem; discussion of fuel storage tanks and inmate medical services; appointments to the County Historical Commission; and selection of members-at-large for the Salary Grievance Committee.

### Five arrested Friday

Five persons were arrested Friday by Hereford police, including two men, 35 and 36, for shoplifting \$204.59 worth of goods in the 500 block of N. 25 Mile Ave.; a man, 26, for resisting arrest; a man, 21, on warrants; and a man, 32, for driving while intoxicated.

Reports included several persons assaulting a person in the 800 block of S. McKinley; disorderly conduct in the 300 block of N. 25 Mile Ave.; assault in the 200 block of Bennett and 600 block of Columbia; theft of a newspaper machine, worth \$225, on West U.S. Highway 60; domestic disturbance in the 400 block of Paloma Lane; disturbance in the 200 block of Ave. F; criminal mischief and truancy in the 700 block of Ave. F; child abuse in the 300 block of Ave. F; fighting at Hereford Junior High; domestic disturbance in the 600 block of S. Texas; burglary of a motor vehicle at Hereford High School; and criminal mischief, worth \$250, to a vehicle in the 200 block of Aspen.

Police issued seven tickets Friday and investigated two accidents.

## Class of '73 plans meet

Hereford High School's Class of 1973 will meet at 6 p.m. Monday at Schlabs-Hysinger on West Park Ave. The meeting will be to plan for the 20-year reunion this summer. All class members are urged to attend the important meeting.

## Obituaries

### OSCAR VOGLER Jan. 8, 1993

Oscar Paul Vogler, 72, of Lamesa, died Friday, Jan. 8, 1993.

Services were Saturday in Lamesa Church of Christ with Mark Hackett, minister, officiating. Burial followed in Lamesa Cemetery by Branon Funeral Home.

Mr. Vogler was born in Lamesa and married Berta A. Borland on June 14, 1944 in Lamesa. A U.S. Army veteran of World War II, he was a farmer in the Klondike area. He was a Farm Bureau director and served 10 years on the AŞCS County Committee. He was a deacon at the Downtown Church of Christ.

Survivors include his wife; a son, Billy D. of Lamesa; four brothers, Ewald of Hereford, Henry of Brownwood, and Freddie and Rinehard of Lamesa; three sisters, Ella Caudle of Hereford, Anna Standefer of Lamesa and Laverne Burger of Midland; and three grandchildren.

The family requests memorials to New Mexico Christian Children's Home or the Children's Home of Lubbock.

## Hospital happy with occupancy

If the number of people using the hospital are any indication, Deaf Smith General Hospital had a healthy year in 1992, according to Ron Rives, hospital CEO.

"We gauge part of our success by the number of patients who use the hospital," Rives explained. The average daily census for the last fiscal year is 11.6, Rives reported, with October showing 12.1 patients per day and November 14.8.

"When we prepare our budget for the year, we estimated an average daily census of 12, so we've come very close to reaching that target," added Rives. "We're pleased that the confidence in the hospital is growing, and we're working very hard at DSGH to earn the confidence of the community."

In planning the hospital's budget each year, members of the management team base financial projections on an estimate of the average daily census (average number of patients who stay overnight). "We try to be realistic when we set the goals for the year, but we also try to give ourselves a challenge. Reaching the census goal is a very positive sign for the stability and success of the hospital," Rives concluded.



### Cano, Gamez honored by Kiwanis Club

Rene Cano, second, from left, and Gabriela Gamez, second from right, were named Students of the Month for January by the Hereford Noon Kiwanis Club. Cano, a senior, and Gamez, a junior, are in the top five percent of their class, are active in athletics, and participate in many other activities and organizations. At far left is Rene's mother, Minnie; at the far right is Gamez's mother, Grace. In the center is club member Becky Weatherly.

## State facing money problems

**AUSTIN (AP)** - The state needs more money to maintain the current level of services for the next two-year budget period.

Sound familiar? It should. As they have for the past decade, Texas lawmakers will start the regular legislative session facing increasing needs and short of cash.

But this time, state leaders have vowed there will be no tax increase to make up the difference.

Gov. Ann Richards and Lt. Gov. Bob Bullock fired a warning shot in August, saying in a letter to state officials: "Agencies should prepare to get by with less money than they are spending today."

"It will be painful," said state Sen. John Montford, D-Lubbock, as he prepared to work on a spending plan as chairman of the Senate Finance Committee.

State Rep. Pete Laney, D-Hale Center, who claims the votes to become the next House speaker, said,

"When you're going to be several billion dollars short for existing services, everyone's going to have to do some re-evaluation of their programs and priorities."

The current two-year budget is about \$60 billion. But about \$5 billion more will be needed for the next two-year fiscal period, which starts Sept. 1, to maintain the current level of services, budget officials said.

The problem is that state revenue is expected to grow only by about \$2 billion during the period.

Mammoth needs in any one of the following areas - education, health and human services, prisons - could easily soak up the revenue growth.

Much of the expected increase in funding is driven by court orders, constitutional requirements and federal mandates, officials say. In addition, the state has embarked on a record prison-building program,

which will require huge appropriations to operate.

"When you're bouncing against federal mandates and court orders, you have a limited amount of discretion. And part of the task that we have before us is to determine where we have as much wiggle room in those areas as possible," said Dale Craymer, who is Gov. Ann Richards' budget and planning director.

Recently, state leaders said an extra \$650 million would go to public education over the next two years, which is less than education officials say is needed to cover a growing number of students.

State higher education officials are seeking a \$768.4 million increase, about six times more than Montford says they'll probably get. "It will be particularly disturbing for higher education," he said.

In health and human services, Texas ranks among the lowest spending states. But federal require-

ments are expanding the eligibility for the state Medicaid program. This will cost another \$2 billion to \$2.5 billion, Craymer said.

"The good news is that Washington does send us some money to help pay the cost of providing those services. The bad news is they don't send us enough," he said.

Operating new prisons and paying for the backlog of state prison inmates in county jails could require another \$1 billion increase in criminal justice spending, Craymer said.

The budget bind has produced calls from some quarters to overhaul the state's tax system. But state officials say there is little impetus to even discuss taxes after Bullock's call for a state personal income tax fell with a resounding thud in 1991.

"I ask only that Texans understand candidly and with open eyes what it means," Bullock said about the dilemma facing lawmakers.

## School finance on front burner

**AUSTIN (AP)** - State lawmakers, whose last effort to produce a school finance plan fell apart amid partisan conflict, will try again this year while facing the specter of a public school shutdown if they fail.

"I would hope it (school finance) would be the first priority and the first thing taken care of," said Rep. Pete Laney, D-Hale Center, who has claimed enough support to become the next House speaker.

Gov. Ann Richards likely will declare school finance an emergency item, said her spokesman, Bill Cryer. That would ease the way for its early consideration.

The Texas Supreme Court has given lawmakers until June 1 to come up with a constitutional plan to equalize funding among rich and poor school districts. Last January's ruling was the court's third scrapping a school funding plan.

The court said the current system - designed to even out funding by shifting local property tax money within single- or multi-county districts - violated the state constitution by imposing a statewide property tax, and by levying a property tax without voter approval.

A state judge has said that should lawmakers miss the deadline, he will

cut off state, and possibly local, education funds. Schools are funded mainly by state aid and local property taxes.

Despite that warning, a partisan stalemate prevented a lame-duck Legislature from producing a plan in a special session called in November.

House Republicans blocked a proposed constitutional amendment, backed by Richards and other Democratic leaders, to authorize statewide redistribution of local property tax money.

A two-thirds vote of the Legislature is required to put a proposed constitutional amendment before

voters. But Republicans number 58 in the 150-member House, and most of them voted against the Democratic proposal.

When new lawmakers take office, Republican strength remains the same in the House and grows in the 31-member Senate from nine to 13, raising the potential for a partisan deadlock there.

"It's one of those deals where you expect the worst and hope for the best," said Sen. Carl Parker, D-Port Arthur, longtime Senate Education Committee chairman. "So far, the Senate Republicans have shown leadership and responsibility."

The Hereford Brand (USPS 643-060) is published daily except Mondays, Saturdays, July 4, Thanksgiving Day, Christmas Day and New Year's Day by The Hereford Brand, Inc., 313 N. Lee, Hereford, TX 79445. Second class postage paid at the post office in Hereford, Texas.

POSTMASTER: Send address change to the Hereford Brand, P.O. Box 678, Hereford, TX 79445.

SUBSCRIPTION RATES: Home delivery by carrier in Hereford, \$4.50 monthly; by mail in Deaf Smith County or adjoining counties, \$4.75 a year; mail to other areas, \$47.75 a year.

The Brand is a member of the Associated Press, which is exclusively entitled to use for republication all news and dispatches in this newspaper and also local news published herein. All rights reserved for reproduction of special dispatches.

The Brand was established as a weekly in February, 1961, converted to a semi-weekly in 1968, to five times weekly on July 4, 1976.

O.G. Nieman Publisher  
John Brooks Managing Editor  
Nancy Montgomery Ad. Mgr.  
Charles Browner Circulation Mgr.



# Lawmakers face old problems in the new legislative session

By MICHAEL HOLMES  
Associated Press Writer  
AUSTIN (AP) - From the budget to school finance, from crime to colleges, the new Legislature that convenes for its 140-day regular session on Tuesday will be dealing with some familiar problems.

And at the root of most is ... money.

Public schools want more. Colleges want more. State agencies want more. But the state government doesn't have it and leaders say no

new taxes.

Gov. Ann Richards and Lt. Gov. Bob Bullock last summer warned state officials: "Agencies should prepare to get by with less money than they are spending today."

The two-year budget that expires on Aug. 31 totals about \$60 billion. While state revenues are expected to grow by about \$2 billion during the next two years, budget officials say a total of about \$5 billion more is needed to fund all services at the current levels.

The cost would be several hundred million dollars, much of it going to build and operate regional jails with space for 9,000 inmates.

Money also is short in another area - human services.

The state faces a shortfall of \$2.4 billion from what's required to maintain the current level of services to the needy for the next two-year budget period. And Medicaid rolls are expected to increase by 250,000 over the same period.

## Wheeler honored by Kiwanis Club

Shirley Wheeler, left, was named Kiwanian of the Month for January by the Hereford Noon Kiwanis Club. Wheeler was presented her award by David Workman, right, president of the club. Wheeler was honored for her work on club projects this year.

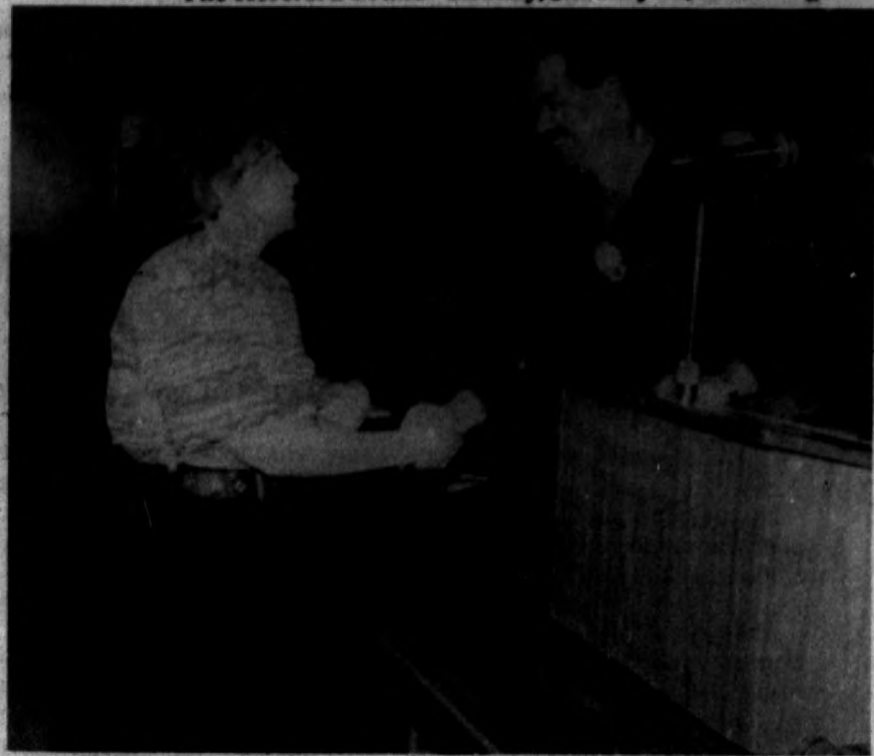

If the scenario sounds familiar, it should. Lawmakers have been dealing with budget shortfalls almost every session since the oil and real estate collapses of 1985.

A second old problem is high on the 1993 agenda: school finance.

The Texas Supreme Court three times has struck down the state's school funding system, saying spending needs to be equalized between rich and poor school districts.

But a special session convened in November failed to find a solution, and lawmakers now face a June 1 deadline to act or possibly see schools closed.

Quick action also is necessary if a constitutional amendment is needed as part of the finance solution. Leaders say passage must be completed by late February to make the May 1 ballot.

While the federal court control of prisons under which lawmakers have labored in recent years has ended, crime and punishment is another familiar topic on this year's agenda.

The Texas Punishment Standards Commission has recommended abolishing parole, requiring inmates to serve 80 percent of their sentences and other changes.

While lawmakers say they might be able to find an extra \$150 million, the Higher Education Coordinating Board recommended a \$768.4 million increase, and higher education study committees suggested \$1.675 billion more.

One issue that doesn't have a pricetag is Senate confirmation of some 600 gubernatorial appointments to state boards and commissions.

The 1993 Legislature will have something of a new look, too.

Retirements and election defeats mean more than three dozen new lawmakers will be sworn in. And for the first time this century, Republicans will hold more than one-third of the Senate seats - 13 of 31.



About \$450 million worth of pickles and pickle products is made each year.

## ELECTION

"What no one knows, what I think no one can possibly know, is what effect any of this will have on the crime rate. No one can tell you for certain that we can get rid of alcohol and the crime rate will go down. It may go up. Outlawing sales might help, and it might not. There is absolutely no way to know."

The loss of \$60,000 would hit the county in the middle of its fiscal year, if the election fails. The city would be in a little better shape: it gets about \$30,000 in liquor taxes, sales taxes and property taxes, and Hereford's fiscal year begins in May.

"We would have to make up some revenue somewhere, and we would have to decide whether to maintain services at the same level or cut back if we lose that money," said City Manager Chester Nolen. "The council could decide to make that up through property taxes or service fees. The commission may say to change the service process, to pick up trash just four days a week."

"Right now, we are just planning our budget as if the money is going to be there. We're fortunate because it is early enough in our budget process that if the voters say no, we know what it is going to do to our budget."

"There won't be a large upheaval for us."

Store owners have said it would be a catastrophe for them. If the election fails, they will have about 30 days to sell their inventory, fixtures and anything else. After that, according to Marcy Hughes at The Country Store, the liquor is lost. They can't sell it to other retailers, or even return it to wholesalers.

**Thank You**

We wish to express our thanks and appreciation to all our many friends for the calls, visits, food, flowers and prayers during our recent loss of Hobby Williams. A special thanks to Golden Plains Nursing Home.

*The Hobby Williams Family*

**EDWARDS PHARMACY**

**R: Service**

- Family Tax & Insurance
- Records Maintained
- Open 8-6, Monday thru Saturday
- On Call 24 Hours
- Free Delivery

Jim Arney 364-3506    Linda Vermillion 364-4109  
204 W. 4th • 364-3211

# Your Agri-Business Needs An Agri-Bank

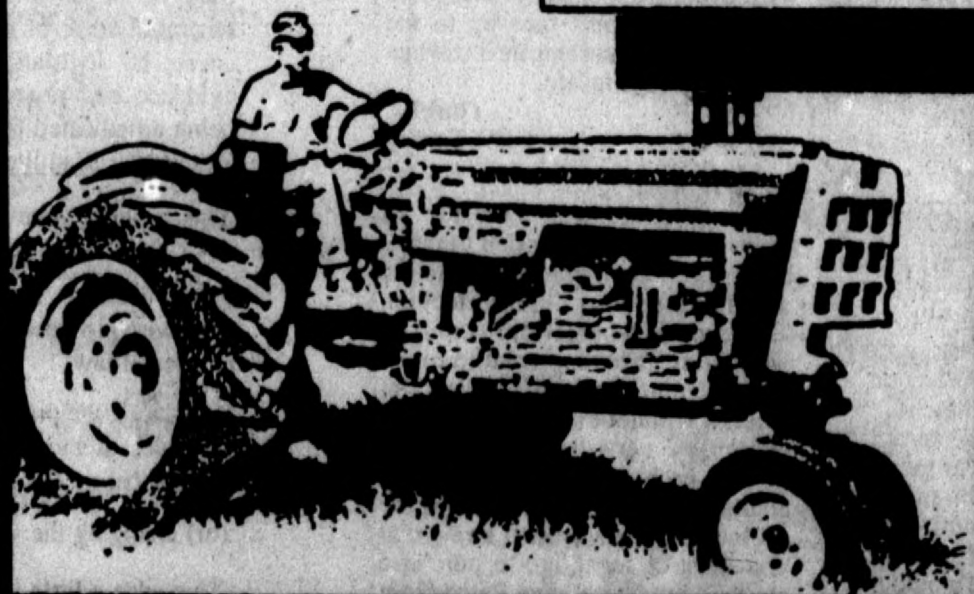
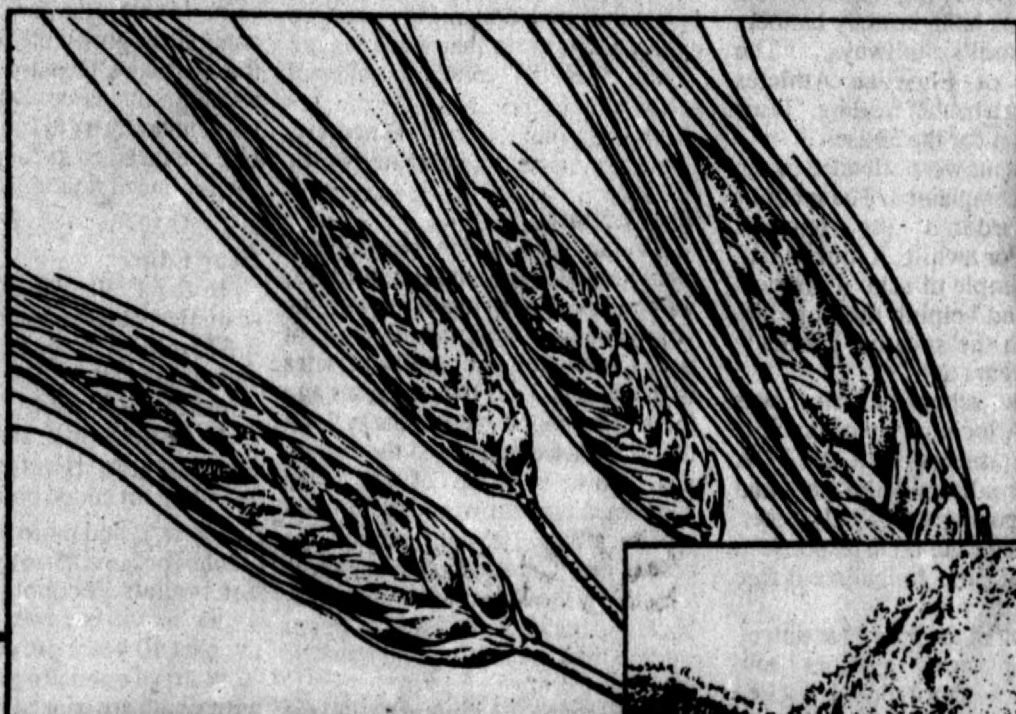

Agriculture is *king* here in the High Plains; it's the backbone of our local economy, and chances are good that it always will be.

Hereford State Bank has provided many proud years of quality agriculture banking to the farmers and farm families of this good country, working with several generations of good farmers.

We're proud of our longstanding relationship with the people who gave our community a reason for being...our farmers.



Time & Temp. 364-5100 • Member FDIC • 364-3456 • 3rd & Sampson

**Your Realtor Reports**



J.L. (Jigger) Rowland

**QUESTIONS & ANSWERS**

Q. When we applied for a mortgage, the lender checked our income debts. What did they mean?

A. The financial institution was trying to determine if you could afford the monthly mortgage payments. Many financial institutions use a guideline of 28/36 ratio of income to debt. For example, 28 percent of your monthly income can be devoted to housing costs and all your other debts should not exceed 36 percent of your income. Using these ratios on an annual income of \$40,000, you would have \$933.34 PITI (principal, interest, taxes and insurance) available each month for your mortgage payment. An \$85,000 mortgage at 10 percent would have a monthly payment of \$745.94 and therefore would be about your upper limit for that particular loan program. Sometimes exceptions can be made if there are sufficient reasons. Depending on the lending institution, the ratios can vary. FHA programs use a higher ratio of 29/41.

**Don C. Tardy Company**  
Insurance & Real Estate  
803 W. 1st, Hwy. 60    364-4561

J.L. (Jigger) Rowland - 364-5282  
Gloria Koonen - 364-5148  
Betty Gilbert - 364-5255  
Denise Tard - 364-5245  
Christopher Tardy 364-7948



# Hereford Bull

By Speedy Nieman



That feller on Tierra Blanca Creek says if at first you do succeed, don't take any more stupid chances.

History repeats itself because each generation refuses to read the minutes of the last meeting.

"For every problem, there is a solution which is simple, neat and wrong." --H.L. Mencken

The election to determine whether the legal sale of alcoholic beverages will remain in Deaf Smith County will be held Tuesday. It is a highly volatile issue and a large turnout of voters is expected to determine the fate of the question.

The reasons to vote for or against the issue have been well recorded by the proponents and opponents. It is an issue that tends to affect relationships because of the moral, religious and economic views that have been expressed.

Your vote is as unique as your fingerprint, so we urge all citizens to become a part of the democratic process and cast their vote Tuesday. If the vote does not go the way we desire, let's hope we can still live in harmony in this community, striving to make it a better place to live, work and play. Let's love, or at least respect, our fellowman.

The last word on the subject:

One night at sea, the ship's captain saw what looked like the lights of another ship heading toward him. He had his signalman blink to the other ship: "Change your course 10 degrees south."

The reply came back: "Change your course 10 degrees north." The angry captain answered: "I am a captain. Change your course south." Again came the reply: "I am a seaman first class; change your course north."

This infuriated the captain, so he signaled back: "Dammit, I say change your course south. I am a battleship."

To which the reply came back: "And I say change your course north. I'm a lighthouse."

Science fiction writer Isaac Asimov reminds us that we can't predict everything. The cartoons of Buck Rogers in the 1930s showed uniforms that turned out to be remarkably similar to what American astronauts wore when they actually landed on the moon. No one was greatly surprised by the success of the moon shot. The predictions of a moon voyage run through history.

But Asimov reminds us that not one of the writers had predicted the most remarkable thing the event—that when it happened, the whole world would be watching on television.

Q: How do you transform a perfectly normal, intelligent adult male into a mindless zombie drone?

A: Place this in his hand

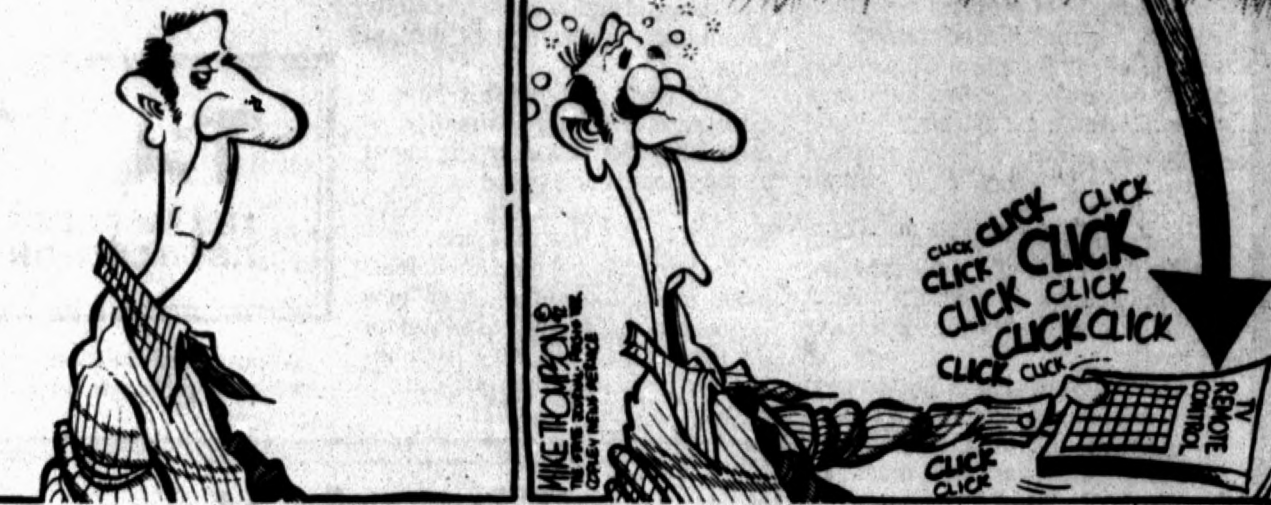

## Lawmakers' addresses

Lloyd Bentsen, U.S. Senate, Washington, DC 20510. (202) 224-5922. Dallas office: (214) 767-0577.  
 Phil Gramm, U.S. Senate, Washington, DC 20510. (202) 224-2934. Lubbock office: (806) 743-7533.  
 Larry Combest, U.S. House of Representatives, Washington, DC 20515. (202) 225-4005. Lubbock office: (806) 763-1611.  
 Gov. Ann Richards, State Capitol, Austin, TX 78711 (512) 463-2000.  
 State Sen. Teel Bivins, Box 12068 State Capitol, Austin, TX 78711. (512) 463-0131; Amarillo office--374-8994.  
 State Rep. John Smithee, State Capitol, Box 2910, Austin, TX 78769. (512) 463-0702. Amarillo office: PO Box 12036, Amarillo, 79101. 372-3327.



## Letters to the Editor

### Guest Column

## Let's outlaw federal holiday for Xmas!

BY JAMES ROBERTS

Andrews County News  
 In between meals on Christmas Day, we got to wondering if those nine berobed figures of the U.S. Supreme Court were at work that day.

How come we outlaw religion from display in schools and other institutions of government, yet allow government employees time off to celebrate Christmas?

For almost 200 years, the Constitution protected religion in this country from government. Then, President Eisenhower appointed Earl Warren as chief justice of the Supreme Court (like later admitted he made a mistake).

So for four decades, the courts have flip-flopped and now the rulings are trying to protect tiny government from big old religion.

If we can't have nativity scenes on courthouse squares, or city hall lawns, prayers in public schools or at graduation ceremonies, how come the federal government grants its employees a holiday at Christmas-time?

Christmas is about the birth of Christ. It's a religious observance. So why is the federal government observing this holiday? How can we maintain separation of church and state if government employees keep homing in on our celebration?

To avoid any semblance of hypocrisy, seems to us that as long as Christmas Day falls on a weekday, the justices of the Supreme Court ought to be working that day along with Congress and all federal employees. The same holds true for Monday following Easter.

The American Civil Liberties Union agrees with us whether they realize it or not.

You probably read about the hullabaloo over the nativity scene postmark in the little town of Nazareth that was banned after action by the Lubbock chapter of the ACLU. In trying the answer the protests against the banning of the use of the postmark, Lubbock ACLU president Ben Newcomb said:

"The ban has to do with the federal government. Everyone should be allowed to celebrate their holidays the way they wish, but the state should have no part in it."

Absolutely...the state should not part in it! So why is government observing Christmas by taking a holiday?

There's a group of people down in Beaumont that might be able to help us correct this situation. Beaumont West Brook HS has a "Deck the Halls" activity, during which student organizations hang holiday banners in the school's hallways. The Fellowship of Christian Athletes chapter hung a banner reading, "Jesus is the Reason for the Season."

Two students were offended by the banner and complained. The school's attorney ordered the banners removed. For awhile, it looked like another example of school districts caving in and helping the Supreme Court finish the spiritual genocide started 40 years ago.

But this school district was different. A local group of lawyers aligned themselves with the FCA club. The coalition of lawyers and students, encouraged by local pastors, threatened legal action in response to the denial of First Amendment free speech rights.

As a result of the prompt action by students, parents, pastors and lawyers, the school board backed down and allowed the banner to be hung once more in the school hallway.

Since a recent survey shows that 75 percent of Americans feel that religious decorations during the Christmas season are appropriate at public schools, perhaps we should enlist the aid of those Beaumont attorneys.

Let's start a movement to outlaw government holidays for religious observances.

Keep all government employees working a regular schedule during the Christmas season and, perhaps, finally we can get the attention of Congress and the Supreme Court.

Dear editor:

On Tuesday the voters of Hereford will have the opportunity to show the youth of our community how much we care about them.

By voting against the sale of alcohol we will be showing our children that they are more important than the almighty dollar, that their welfare is more important than the mere convenience of the adults.

I have lived in Hereford for 17 years and worked in Dimmitt for 22 years. Through those years I have had to fight the traffic between Hereford and Dimmitt while Hereford was dry. I will gladly be willing to fight that traffic again if it means that even just one teenager won't have to fight the added temptation of alcohol being sold in his own front yard. I believe that any responsible voter would do the same.

In the "DARE" programs in school, we teach our children to "just say no" to alcohol and drugs. How can we expect them to do that when we are saying "yes" by voting for alcohol sales.

Sincerely,  
 Ted Goldsmith

Dear editor:

On January 12th, the fine people of Deaf Smith County and Hereford, Tx. will be asked once again to go to the voting polls to vote on the issue of packaged liquor, beer and wine sales in the county. Less than 10 years ago these same people went to the polls on the same issue and voted the county wet. Now, a group of so called concerned citizens would like to turn the clock back 10 years and vote the county dry. The question to answer is why? Why would anyone want to turn back the clock? Is the issue of liquor sales to minors? Is it a moral issue? Is it increase crime?

First, voting the county dry will not stop people from drinking. I grew up in Hereford when the county was dry. What did people do, young and old? They went to the county line. This will happen again. I guess these so called concerned citizens would much rather have people on the road driving from the county line.

Second, no one can legislate morality. This group would like for people to believe this is not a moral issue, but if it is not what is it? The petition calling for this election was mostly circulated in churches. This immediately makes it a moral issue. Last time I looked it was the 1990's not the 1890's. Prohibition ended years ago. This is exactly why we have separation of church and state, because of people like this, who would like to legislate everything, including what people do in the privacy of their own homes.

Third, this group is trying to make people believe that the county has increased in crime because of liquor sales. I guess increased crime has nothing to do with economic disparity in the county, increased unemployment in the county or the trends of the entire United States. Times have changed. Crime is up in every city in the nation. But if this group is going to use crime as a reason, I suggest they get their numbers straight. You cannot make a blanket statement that the reason crime is up is because of liquor sales in the county.

Nevertheless, whether this is a moral issue, sales to minors, or increased crime, this is an economic issue. Voting the county dry will have an economic impact on Hereford and Deaf Smith County. I don't believe

everyone has the facts and facts should decide this vote! How many jobs will be lost? How many businesses will totally shut down? How many dollars worth of revenue will be lost? If the county goes dry 50 jobs will be immediately lost, 5 businesses will completely shut down and \$120,000 worth of tax revenue to the county is gone. (These facts and figures were provided by the Hereford Retailer Association). How can a county with a very high unemployment rate deal with an additional 50 people out of work. Where are these people going to find work in the middle of February in the Panhandle? How will these tax dollars be made up? Only one way, HIGHER TAXES!

These are the facts. This is not an issue of morality but an economic issue. Before you go to the polls to vote weigh these facts carefully. If you want higher taxes and higher unemployment vote against. But if you want to see Hereford prosper and continue to grow vote for. Don't turn the clock back 10 years. Everyone has a vote in this issue. Don't let a very vocal minority try to legislate morality. Use the facts, go to the polls and vote for continued liquor sales.

LeAnne Vogel

Dear Editor:

In the 1930s (when dollars were scarce), the State of Texas was taking in \$15 million in taxes on alcohol and spending \$150 million to combat the crime that it caused.

I suspect the same thing is happening in Hereford. We are spending for added policemen, more police cars, and more jail cells since alcohol became more available. The less available alcohol is, crimes and problems will be fewer as records for the past 10 years prove.

Many of our delinquent problems with youth are caused by delinquent parents who won't face up to the responsibility of teaching their children the right things in life.

Thanks,  
 L.W. Tooley

Dear Editor:

As City Health Director of Hereford, I feel compelled to make a short statement in reference to the upcoming wet/dry liquor election. The issue of whether our county is wet or dry is a very volatile topic. Whatever the results of the election, alcohol will not disappear from our county, as everyone knows.

The problem seems to be that alcohol is readily available on the shelves of our stores. I know that you must of legal age to purchase alcohol, but as we have found from past experiences, there have been slip-ups which are inadvertently due to carelessness, etc., but these mistakes do happen.

I feel the issue is a much greater one. Alcohol is the number one drug addiction in the United States and has been for many years, dating back to prohibition years. The sale of alcohol will always be available to those who wish to buy it, no matter what it takes to get it. There will always be a supply and demand for this legal addicting drug. I feel, as responsible adult citizens of this community, we need to set Godly examples for our children and try to curb this terrible addiction that is rampant in our county and around the world.

I know there are people who can control their liquor consumption and do not abuse their wives, children or law enforcement officials. My hat goes off to them but they are few in number. I cannot condone the use of

alcohol when it effects the lives and well being of other individuals, for then it becomes a problem for all of us to face.

As a physician in this community, and as many other physicians across our state can testify, we see the effects of alcohol abuse in our offices and on the weekends in hospital emergency rooms. The results are marriage breakups, child abuse, sexual abuse, abuse of the law enforcement officials and the system. I would invite you to check our county jail and see how many young men are incarcerated because of alcohol abuse. Just look in The Brand at the court records and see the number of DWI's that are there weekly.

I understand the other side of the coin that making our county dry would put some people out of work and cause financial distress because of this wet/dry issue. But may I point out that for everyone that is employed in the sale of liquor, I can name 15 to 20 other people who are adversely affected by alcohol abuse--economic

hardships and loss of life. How can we justify the loss of precious lives and the breakup of the basic home unit with the economic benefits of sales taxes, etc., to our county.

No one ever starts out drinking alcohol to become an alcoholic. It is inherent in some people that they become addicted very easily. If people could control their drinking, it would not be dangerous. Unfortunately this is not the case. Making our county dry again will not make the problem of alcohol abuse disappear. But, it may help save one or two unsuspecting teenagers who get started drinking because of peer pressure and because it is "cool."

I believe it is our moral responsibility to God and our children to set examples and to try to curb this problem that prohibition did not solve, nor will this election solve. As citizens, we need to stand up and be counted by making sane and Godly decisions. God's word says our bodies are a temple for his Holy Spirit, not for distilled spirits.

Howard Johnson, M.D.

## Notes on the Law

Legal research occasionally reveals interesting bits of history. Under the New Mexico State Constitution, Article IV Section 34 provides:

"No act of the legislature shall affect the right or remedy of either party, or change the rules of evidence or procedure, in any pending case."

Did you read that carefully? Why would it be necessary to include a constitutional provision against the legislature changing the rules of evidence in a pending case? Well, according to the New Mexico Supreme Court:

"This provision of the Constitution was inserted for the purpose of curing a well-known method, too often used in the days when New Mexico was under a territorial form of government, to win cases in the courts by legislation which changed the rules of evidence and procedure in cases which were then being adjudicated by the various courts of the state." *Stockard v. Hamilton*, 25 NM 240 (1919).

This practice was not unique to New Mexico. Article 3 Section 55 of the Texas State Constitution contains similar provisions.

"The (Texas) Legislature shall not, except as otherwise provided in this Constitution, pass any local or special law, . . .

Regulating the practice of jurisdiction of, or changing the rules of evidence in any judicial proceeding or inquiry before the courts. . .

(or) changing the venue in civil or criminal cases."

This adds a little twist. In early Texas history, not only does it appear that people might have obtained advantages by getting specific laws passed regarding what evidence might or might not be used in a court, but also by getting laws regarding where a case could be heard. If a special law could be obtained requiring a resident of Texarkana to present his case in El Paso, in the early days of horse and buggy travel, this could have been the equivalent of winning the matter.

"It is (indeed) said that at an early period in many of the states the practice of enacting special and local laws became an efficient means for the easy enactment of laws for the advancement of personal rather than public interests." *Miller v. El Paso County*, 150 SW2d 1000.

As Marshall Rooster Cogburn, John Wayne capriciously used his rifle or pistol to pronounce verdicts on various "criminals" of the old west. Lucky Ned Pepper, for example, was given the option of being "hung" after a fair trial back at Fort Smith or being summarily shot on the spot if he resisted. The civil side of the law in the old west appears to have been just as wild as peoples' rights to a fair trial were subject to the capricious use of "special laws."

This article was written by Kent Canada and is published as a paid service of Rex W. Easterwood, P.C. in Hereford, 806-364-6801.



MEMBER 1992

TEXAS PRESS ASSOCIATION

## The Hereford Brand

O.G. Nieman  
 John Brooks  
 Maury Montgomery  
 Charlene Brownlow

President & Publisher  
 Managing Editor  
 Advertising Manager  
 Circulation Manager

Second Class postage paid at the Post Office in Hereford, Tx.  
 Send address changes to The Hereford Brand, Box 673, Hereford, TX. 79045

Subscription rates: Home delivery by carrier in Hereford, \$4.20 month or \$45.70 a year; by mail in Deaf Smith and adjoining counties, \$45.70 a year; mail to other areas of Texas and U.S., \$47.75 a year

The Brand is a member of The Associated Press, Texas Press Association, National Newspaper Association, and the Panhandle and West Texas Press Associations.

The Brand was established as a weekly in February, 1901; converted to a semi-weekly in 1948, and to five times a week on July 4, 1976.



# Calendar of Events

## MONDAY

Odd Fellows Lodge, IOOF Hall, 7:30 p.m.  
 TOPS Chapter No. 1011, Community Center, 5:30-6:30 p.m.  
 Rotary Club, Community Center, noon.  
 Planned Parenthood Clinic, open Monday through Friday, 711 25 Mile Ave., 8:30 a.m. until 4:30 p.m.  
 Nazarene Kids Korner, 1410 La Plata, Monday, Wednesday, Friday, 8:15 a.m. until 5:15 p.m.  
 AA meets Monday through Friday, 406 W. Fourth St., noon, 5:30 p.m. and 8 p.m.  
 Spanish speaking AA meetings each Monday, 406 W. Fourth St., 8 p.m.  
 Ladies exercise class, First Baptist Church Family Life Center, 7 p.m.  
 Masonic Lodge, Masonic Temple, 7:30 p.m.  
 Easter Lions Club, Easter clubhouse, 8 p.m.  
 Hereford Music Study Club, 1:30 p.m.  
 Beta Sigma Phi City Council, Southwestern Public Service Reddy Room, 8 p.m.  
 Texas Retired Teachers Association, 11:30 a.m. at the Hereford Senior Citizens Center.  
 Valedictorian Study Club, 7:30 p.m.  
 Deaf Smith County Historical Museum: Regular museum hours Monday through Saturday 10 a.m. to 5 p.m. and Sunday by appointment only.

## TUESDAY

TOPS Chapter No. 576, Community Center, 9 a.m.  
 Kids Day Out, First United Methodist Church, 9 a.m. until 4 p.m.  
 Hereford AMBUCS Club, Ranch House, noon.

Social security representative at courthouse, 9:15-11:30 a.m.  
 Kiwanis Club of Hereford-Golden K, Senior Citizens Center, noon.  
 Hereford Toastmasters Club, Community Center, noon.  
 Hereford Rebekah Lodge No. 228, IOOF Hall, 7:30 p.m.  
 Problem Pregnancy Center, 801 E. Fourth St., open Tuesday through Friday, 9 a.m. until noon. Free and confidential pregnancy testing. Call 364-2027 or 364-7626 for appointment.  
 Domestic Violence Support Group for women who have experienced physical or emotional abuse, 5 p.m. Call 364-7822 for meeting place. Child care is available.  
 Lone Star Study Club, 2:30 p.m.  
 Order of Eastern Star, Masonic Temple, 7:30 p.m.  
 Westway Extension Homemakers Club, 7 p.m.  
 Pioneer Study Club, 10 a.m. for business meeting and luncheon follows.  
 Hereford Pilot Club, King's Manor, 7 a.m.

## WEDNESDAY

Noon Lions Club, Community Center, noon.  
 Young at heart program, YMCA, 9 a.m. until noon.  
 Al-Anon, 406 W. Fourth St., 5 p.m.  
 Bippus Extension Homemakers Club, 2 p.m.  
 United Methodist Women of First United Methodist Church, Ward Parlor, 9:30 a.m.  
 Credit Women International, Ranch House, noon.  
 Sweet 'n' Fancy Cake Decorating Club, Community Center, 7 p.m.

## THURSDAY

San Jose prayer group, 735 Brevard, 8 p.m.  
 Weight Watchers, Community Church, 6:30 p.m.  
 Kids Day Out, First United Methodist Church, 9 a.m. until 4 p.m.  
 Kiwanis Club, Community Center, noon.  
 TOPS Club No. 941, Community Center, 9 a.m.  
 Story hour at library, 10 a.m.  
 Hereford Toastmasters Club, Ranch House, 6:30 a.m.  
 Ladies exercise class, First Baptist Church Family Life Center, 7:30 p.m.  
 Immunizations against childhood diseases, Texas Department of Health office, 205 W. Fourth St., 9-11:30 a.m. and 1-4 p.m.  
 Al-Anon, 406 W. Fourth St., 8 p.m.  
 Hereford Whiteface Sams Club, Community Center, 6 p.m.  
 Westgate birthday party at Westgate Nursing Home, 2:30 p.m.  
 Hereford Day Care Center board of directors, Hereford Country Club, noon.  
 Los Ciboleros Chapter, DAR, 2 p.m.

## FRIDAY

Kiwanis Whiteface Breakfast Club, Caison House, 6:30 a.m.  
 Community Duplicate Bridge Club, Community Center, 7:30 p.m.  
 Patriarchs Militant and Ladies Auxiliary, IOOF Hall, 8 p.m.

## SATURDAY

Open gym for all teens, noon to 6 p.m. on Saturdays and 2-5 p.m. on Sundays at Church of the Nazarene.  
 AA, 406 W. Fourth St., 8 p.m. on Saturdays and 11 a.m. on Sundays.



### Reading to children

Roger Eades of the Hereford Kiwanis Club reads to Dolores Foster's pre-kindergarten class at Stanton Special Programs Center. The school has been adopted by the civic club and Kiwanis members regularly read and interact with the students.

LOS ANGELES (AP) - Ronald Reagan dismissed as sheer nonsense a TV Guide story that said he voted for Bill Clinton.

"After more than 80 years on this Earth and several decades in public life, I thought I'd heard everything. But this week's TV Guide ranks up there with the worst of them," the former president said Wednesday in a statement.

In the Jan. 9 issue of TV Guide, an unidentified top official on Clinton's inaugural staff said Reagan voted for Clinton.

Felix Mendelssohn was only 17 when he wrote the overture to *A Midsummer Night's Dream*.

**FAITHFUL TO EVERY SACRED TRUST...**

*Rix* FUNERAL DIRECTORS OF HEREFORD  
 105 GREENWOOD  
 364-6533

## Students perform at recitals

Piano students of Evelyn Hacker recently performed in holiday recitals.

One of the recitals was held in the home of Steve and Tonja Horrell. Students participating were Aaron Hendrickson, Abby Horrell, Riley Hall, Kali Hall, Drew Denison, Flint

Dollar, Laurie Gilbert, Kimberly Scott, Jessica Weishaar and Amber Kerr.

Laurie Gilbert played a duet with her father, Steve Gilbert. Drew Denison played a trio with his mother, Nancy Denison, and grandmother, Pat Fisher.

Abby Horrell played a duet with her mother, Tonja Horrell, and Riley and Kali Hall played a duet.

Other students played duets with their teacher. Flint Dollar played a duet with his mother, Chris Dollar.

Refreshments were prepared and served by parents of the students.

Another recital was held in the home of Evelyn Hacker. Performing were Karon Harder, Jana Baird, Greg Coplen, Regina Gollighugh, Kelly Kelso, Stephen Cloud, Kristin, Daniel and Andrew Carnahan, Amber Vasck, and Jenna, Timmy, Julie and Janae Schlabs.

Amber Vasck and Kelly Kelso played duets with their teacher. Also, Kristin, Daniel and Andrew Carnahan played a quartet, "Jingle Bells", with their mother, Janette Fowler.

Refreshments were served to family and friends at the conclusion of the recital.

CASCADE, Colo. (AP) - President Bush beat out Woody Allen, Vice President Dan Quayle and the Postal Service for the Millard Fillmore Society's Medal of Mediocrity.

"Fresh from the flutter of a million yellow ribbons and a 90 percent approval rate, President Bush belly-flopped like a wounded swan into the lake of American despair," said Phil Arkow, vice president of the group.

"He finally 'got it' on Nov. 3 when his 'vision thing' led to Bush league bumbling in the ballot box."

The award, established in 1980, is given each year around the 13th president's birthday, Jan. 7. It honors "mediocrity to combat the rising tide of overachievers," Arkow said.

# Another year has cropped UP!



With Harvest 1992 complete, it's now time to start planning your new 1993 Farm Line.

At The First National Bank of Hereford, we have an experienced team ready to discuss your 1993 farm projections, and assist you with your financial needs.

We want to work with you to cultivate the future of our area.

**The First National Bank Of Hereford**

P.O. Box 593 • Hereford, Tx. • (806) 364-2435 • Member FDIC

## Insured Certificate of Deposit

**36 months 4.65%**

\$5,000 minimum deposit

**60 months 5.75%**

\$5,000 minimum deposit

**IKE STEVENS**  
 508 S. 25 MILE AVE.  
 (806)364-0041  
 1-800-755-4104

Federally insured up to \$100,000.  
 CDs available from institutions nationwide.  
 Issuer information available on request.  
 May be subject to interest penalty for early withdrawal.  
 Effective 1/6/93. Subject to availability.  
 Simple Interest.

**Edward D. Jones & Co.**



# SPORTS

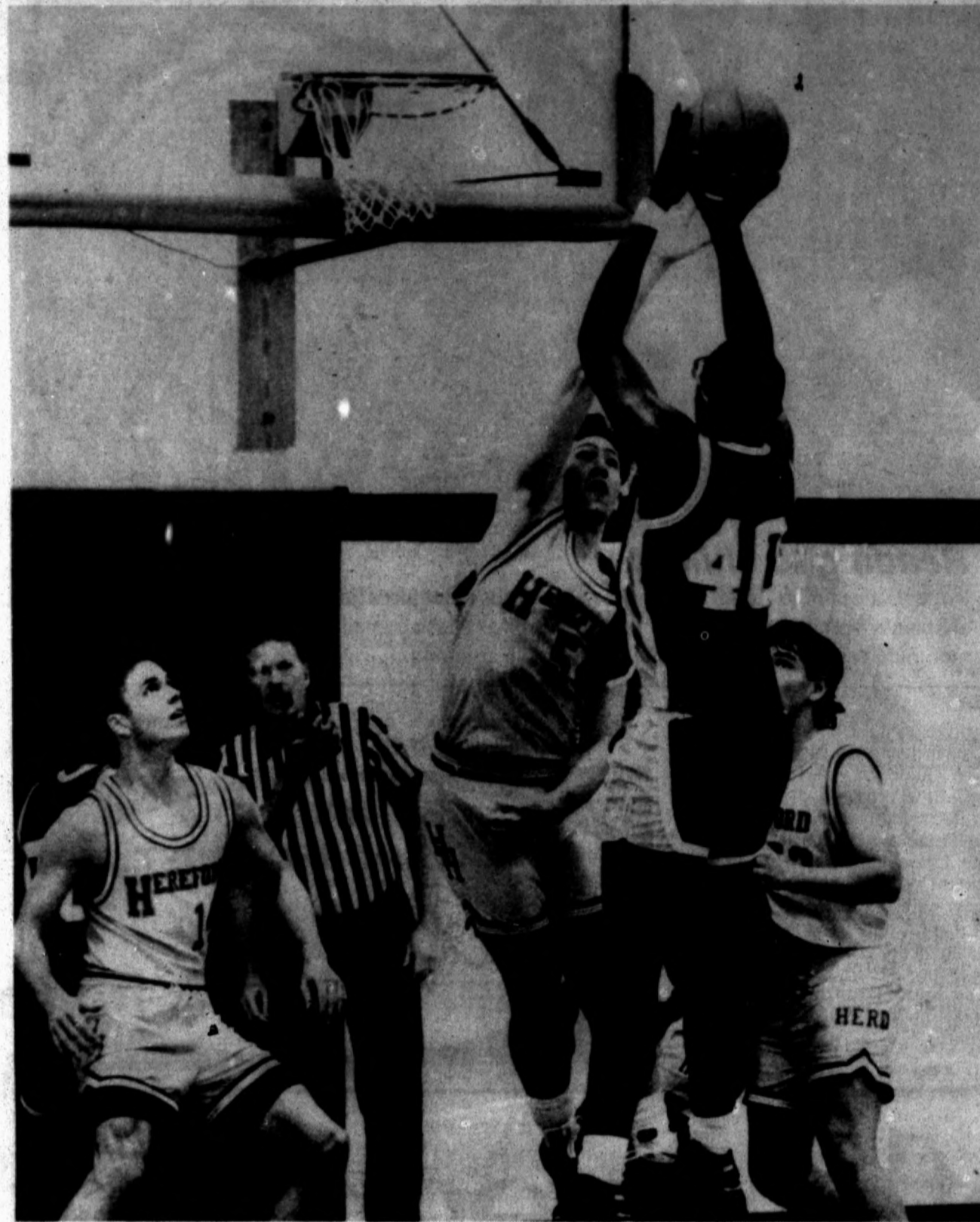

## Herd falls to Mats in OT Lady Whitefaces lose at Randall

**By JAY PEDEN**  
**Sports Editor**  
The Hereford boys' basketball team battled from behind against Estacado and pushed the game into overtime before finally succumbing 71-66 Friday in Whiteface Gym.  
Hereford made a run in the late second quarter to take a 27-26 lead, but Estacado scored the last seven points of the quarter and led nearly the rest of the way.  
Hereford kept close, and with one minute left in the game Estacado led only 63-60. Richard Sanderson hit a three-point shot from deep in the right corner to send the game into overtime.

back up, keyed by three-pointers by post players Michael Melendrez and Tim Burkhalter--the latter's giving Hereford its first and only lead at 27-26.  
The second half saw the Mats staying just in front of Hereford. Estacado's biggest lead was 48-41 near the end of the third quarter, but Hansen hit a 40-foot shot at the buzzer to cut Estacado's lead to 48-46.  
In the fourth, Estacado never hit two baskets in a row, allowing Hereford to creep up.  
"We did it through patience, taking

good shots, and by keeping our heads up," Main said. "We didn't do anything different from the first quarter, except that we made some shots."  
Estacado stayed ahead of Hereford mostly by the efforts of Zebbie Lethridge, who had 29 points, including five three-point shots. He hit an NBA-distance trey in the third quarter after Hereford had come within one point twice. Even though the Mats couldn't mount a run in the fourth quarter, two of their baskets were treys by Lethridge, making  
(See HERD, Page 7A)

### Defense

Hereford's Eric Sims pressures the shot of Estacado's Fred Boyd as Richard Sanderson (left) and Michael Melendrez look on. The Matadors beat the Herd 71-66 in an overtime thriller Friday in Whiteface Gymnasium.

## Herd JV blasts Dimmitt

The Hereford boys junior varsity basketball team started its own tournament out right with an 83-40 whipping of the Dimmitt JV Friday night in Whiteface Gym.  
The Hereford sophomore team also got into the action when Borger canceled late, but they lost 45-27 to the Levelland JV.  
The Herd JV poured in on Dimmitt in the first quarter, outscoring the Bobcats 23-8, and Hereford led 35-22 at halftime.  
The game was marred by an ugly scene midway through the third quarter. The Dimmitt coach was ejected for repeatedly arguing calls--what he apparently thought should have been charging fouls on

Hereford. After the ejection, he was restrained by his players before leaving the court.  
Without a coach, the Dimmitt team was outscored 30-12 in the fourth quarter.  
Hereford got 26 points from Robin Simons, who led a herd of high-scorers. Michael Carlson scored 11, and Benton Buckley and Scott Burkhalter each got 10 points. Jay Kendall chipped in eight points, including two three-point shots.  
The Herd sophomores were scheduled to play in the Hereford Sophomore Classic tournament, but it was canceled when two of the four

(See TOURNEY, Page 7A)

**For Insurance call**  
**Jerry Shipman, CLU**  
801 N. Main • (806) 364-3161  
State Farm Insurance Companies  
Home Office: Bloomington, Illinois

**WARREN BROS.**  
1410 E. PARK AVE - CLOSED SUNDAYS - 364-4431

**THIS WEEK'S SPECIAL**  
**1982 Ford Supercab XLT.** This is the cleanest, sharpest short box Supercab pickup in the whole state of Texas!  
**You will have to see this one to believe it. \$3950**  
Receive 100 Lottery Tickets with Purchase of this Week's Special prior to Sunday.

**1990 Pontiac Grand Prix LE 4 dr.,** power steering, brakes, air, tilt, cruise, electric trunk and AM/FM Stereo Cassette. A beautiful family car that is white with red interior. Come test drive this unit.

**1989 Pontiac Grand AM LE 2 Door,** economical fuel injected, 4 cylinder engine. Loaded, tilt wheel, cruise, new tires, extra nice, ready to go..

**1986 Chevy Van,** Low mileage, extra sharp and ready to go. Fully loaded with PW & PL, including Choo Choo conversion package.

**1989 Dodge D-50 Pickup.** A good economical little work truck. Extra clean with all the little extra's, including bed liner. Come test drive this unit.

**There's a better way to protect your business.**

Fear of a big liability suit makes some business owners behave too conservatively. As an independent insurance agency, our job is to help relieve this fear.  
One solution is the commercial catastrophe liability umbrella policy from the CNA Insurance Companies. This policy gives you high-limit protection that begins where your normal coverage stops.  
This is one example of the many kinds of coverage we can find at CNA and the other major insurance companies we represent. The range is complete. So is the protection of the business clients we serve. Contact us for a better way to protect your business.

**Lone Star Agency, Inc.**  
601 N. Main Hereford  
364-0555  
Offices also in Vega

©1989 The CNA Insurance Companies  
Coverage Underwritten by Continental Casualty Co., American Casualty Co. of Reading, PA, National Fire Insurance Co. of Hartford, Transcontinental Insurance Co., Transportation Insurance Co. and Valley Forge Insurance Co., all of the CNA Insurance Companies.

**EVERYTHING YOU NEED UNDER ONE ROOF**  
**HERD TOURNEY**

**MASTER MECHANIC**  
1/2-HP Chain-Drive Garage Door Opener features a smart receiver, 4 1/2-min. light delay, transmitter and wall control panel.  
**134.99**

**Alenite**  
37-Pc. Screwdriver Bit Set incl. popular sizes.  
**9.99**

**MASTER MECHANIC**  
1/3-HP Variable-Speed Jigsaw. 0 to 3,200 spm with 3-amp motor. Blade storage.  
**39.99**

**PACIFIC FABRICATIONS**  
Can Crusher of heavy-gauge steel construction. Crushes beverage cans to 1 in.  
**7.99**

**MASTER MECHANIC**  
2 For 88¢  
Hi-Dri® Jumbo Paper Towels. are 2-ply to soak up big spills!

**MASTER MECHANIC**  
3/8-in. Cordless Dr/Driver with 2 speeds and reverse, 3-hr. recharge. Incl. charger.  
**19.99**

**AKRO-MILS**  
Tool Rack has a double-depth design! 24 1/8 x 2 3/4 x 6 D in. Stores twice the tools in half the space!  
**1.99**

**True Value. HARDWARE**  
You CAN DO IT WITH True Value

**4-Pc. PLASTIC STORAGE SET**  
SEE-THROUGH CONTAINERS  
One 36-Qt. and Three 5-Qt.  
**6.99**

You CAN DO IT WITH True Value

**4-Pc. Power Torque Professional SCREWDRIVER SET**  
2 Phillips, 2 Slotted  
**4.88**

You CAN DO IT WITH True Value

**FAMILY GARD SMOKE DETECTOR**  
with 9-Volt Battery  
**4.66**

You CAN DO IT WITH True Value

**TRU-TEST. ROLLER COVERS**  
**1.88**  
3-Pk.

**Carl McCaslin Lumber Co.**  
3441 S. 301  
364-3434





### Award-winning shooters

Members of the Deaf Smith County 4-H shooting sports team show off awards and patches they earned this year. They are (kneeling, left to right) Harrison Hoffman, Houston Smith, Tyler Keeling, Jimmy Gilliam, (middle row) Jason Ford, Jeremy Schumacher, Jerry Baird, Chad Christie, Zachary Vasek, Cory Marsh, (back) Martin Carnahan, Audi Sciumbato, Cameron Betzen, Todd Reinart, Don Metcalf and Bobby Sims. Not pictured is Daniel Carnahan.

## 4-H shooters receive awards

Several members of the Deaf Smith County 4-H shooting sports team won awards on the state and district levels in the 1992 Postal League.

Betzen were named all-state in the senior division, and Don Metcalf and Martin Carnahan won district awards in the senior division.

In the sub-junior division, Zachary Vasek won state and district honors.

District awards went to Jason Ford for skeet and to four boys for trap: Cory Marsh, Bobby Sims, Jerry Baird and Jeremy Schumacher.

The team is coached by Albert Sciumbato and Pat Betzen.

## This Cowboy-Eagle game even bigger than first two

By DENNE H. FREEMAN  
AP Sports Writer

IRVING (AP) - It's time for the Eagles-Cowboys Backyard War III Sunday as the two bitter division rivals who sincerely hate each other meet for the right to advance to the NFC championship game.

The 11:30 a.m. game in sold-out Texas Stadium is the third meeting of the year for these two; the Eagles killed the Cowboys 31-7 in October in Philly, and the Cowboys returned the favor 20-10 in November at home.

The winner plays the survivor of Saturday's game between NFC West champion San Francisco and NFC East wildcard Washington.

"It looks like we may have to win the NFC East twice just to get to the Super Bowl," said Dallas running back Emmitt Smith. "This is going to be fun."

Dallas drew a bye into the divisional playoffs with a 13-3 record, the second best in the league and a club record for most victories in a season.

Philadelphia played an 11-5 wildcard into a 36-20 victory over New Orleans last Sunday, overcoming a 20-7 deficit on the road to do it.

The game abounds in subplots above and beyond the fact the loser goes home.

Philadelphia quarterback Randall Cunningham revisits the sight of his humiliation in November where coach Rick Kotite benched him at halftime.

"The benching didn't help me at all," said Cunningham, who rallied the team to five straight victories to end the season. "It was a setback for me and it was a little embarrassing."

Dallas quarterback Troy Aikman, who beat the Eagles for the first time a November, tests his nerves in his first playoff start.

"Everyone is making it a big deal because I'm starting my first playoff game," Aikman said. "It's just like any other big game. The only difference in this one is that the loser doesn't play any more. The Eagles don't intimidate me."

Then there is the Smith-Andre Waters feud.

Smith has called Eagles safety Waters a "cheap shot artist" and Waters, who hopes to play for the first time since suffering a broken

right fibula on Oct. 18, said Smith hasn't seen anything yet.

"He's not a real man," Smith said. "Bad things happen to bad people."

"You never know you could be the one who gets injured while you're wishing injuries on someone else," Waters said.

The hate doesn't stop there. The Cowboys thought Clyde Simmons gave Aikman a cheap shot two years

ago when the Eagles defensive lineman slammed Aikman to the turf, separating his shoulder.

"This is the trash talking game of the year," Smith said. "The Eagles always talk a lot of trash."

"It will be a smash-mouth kind of a game, NFC East style," said Dallas defensive tackle Tony Casillas. "The Eagles don't have respect for our

(See COWBOYS, Page 8A)

# STEVENS CHEVY-OLDS

**PRICE-SLASHING STEVE IS AT IT AGAIN!!**

## CARS



'92 Olds Ninety Eight Regency Elite **\$18,850**  
Platinum Metallic - (The Ultimate) Sticker price **Now**  
New \$28,193 **Slashing Steve's Price**

'92 Cavalier RS 2 dr. **\$9,450** **Was \$8540**

Auto Trans - Stereo - Factory Warranty!!

'89 Olds Cutlass Supreme **SOLD** **\$8450** **\$7350**

Rocket Red - All the toys - SHARP!

'92 Olds Cutlass Clera 4 dr. **\$12950** **\$11875**

Only 8,000 Actual miles - Better hurry. Won't last long!

'88 Olds Delta 88 Royale Brougham ... **\$8450** **\$6750**

4 dr., 1-owner. Only 36,000 miles, Well equipped!!

'92 Olds Delta Royale 4 dr. **\$16900** **\$15850**

Sapphire Blue Metallic, Low miles, Factory warranty!!

'86 Cavalier 2 dr. **\$2450**

4 cyl, 4 spd, air, cheap to keep!!

'85 Cavalier 4 dr. **SOLD** **\$2995** **\$2000**

1-Owner. Great transportation!

'92 Chev Corsica LT 4dr. **\$10750** **\$9650**

V-6, Auto Trans, Low Miles, Stereo

'89 Chrysler New Yorker **\$7750** **\$6960**

All the toys, Local Owner!! **Krazy K-Don's Price... \$5950**

'92 Cavalier RS 4 dr. **SOLD** **\$8950** **\$7950**

Nice car, Makes Gas!!!

'91 Chev Lumina Sedan **\$12450** **\$11400**

Well equipped, Near New!! **Krazy K-Don's Price... \$10200**

## TRUCKS - VANS SUBURBANS



'91 Silverado Suburban **\$17,975**

Extra clean - factory warranty, only 22,000 miles

**Slashing Steve's Price**

'88 Suburban Silverado **\$11,900** **\$10,950**

All the Goodies, Snow White with Blue trim.

'87 Chev 1/2 Ton Long Box **SAVE**

350 EFI, auto trans. -1-owner.

'90 Suburban 4x4 Silverado. **SOLD** **\$15,850** **\$14,600**

Custom Paint, Trailer Pack, loaded.

'87 Ford F-150 Super Cab **\$7995** **\$6960**

XLT Lariat, V-8, AT, PWPL Tape **Krazy K-Don's Price... \$5947**

'80 Toyota P.U. **SAVE**

4 cyl, 4 spd, Hates Gas!!

'86 Ford F-250 **SOLD** **\$6350** **\$5400**

V-8, AT, Air, Stereo, Work Ready!

'87 Suburban 4x4 **\$8450** **\$7400**

Silverado, 1-Owner, Nice!!!

'83 Suburban Silverado. **\$3850** **\$2950**

Dual air, Well equipped!!

'91 Astro Ext. Van **\$15,650** **\$14,400**

P.W., P.L., Dual Air, Nice, Nicell

Stevens Chevrolet - Oldsmobile

N. HWY 385 • Hereford, TX 79015 • 361-2160

### HERD

Hereford's job tougher. He also hit two free throws with 17 seconds left in overtime after Sanderson's shot had cut the Mats' lead to two. A Hereford time out didn't ice him.

Hereford was led by Sanderson's 19 points. Hansen had 15 and Eric Sims had 12, including eight in the fourth quarter. Aaron Walker had eight points, included six during a 9-4 run by Hereford in the second quarter.

Sims grabbed 11 rebounds, and Melendrez got seven rebounds.

Hereford hit 7-of-16 three-point attempts for the game. Hansen hit three; Sanderson two; Melendrez and Burkhalter each one.

The Herd (6-11) is off until Friday.

when it opens up District 1-4A play at Borger.

The Lady Whitefaces lost 76-38 Friday at Randall. The defending Class 4A state champions led 19-9 after one quarter and kept pouring it on, leading 44-19 at halftime and 64-26 after the third.

Jamie Simpson and Stephanie Wilcox each scored 10 points for Hereford, which is now 0-2 in district play and 2-15 overall.

The Lady Whiteface also are off until Friday, when they play at Borger in the first game of the varsity doubleheader.

Randall's Aimee Roberts scored 19 to lead all scorers. The Lady Raiders are 2-0 in district and 15-4 overall.

In other District 1-4A contests, Caprock beat Dumas 56-42 to keep pace with Randall at 2-0. Borger pounded Pampa 53-29. Borger and Dumas are 1-1, and Pampa is 0-2.

### TOURNEY

teams pulled out. Hereford and Borger--the two remaining teams--then planned to play a single game Friday, but Borger canceled both for that game and for their spot in the JV tournament. The Herd sophomores took Borger's spot in the tournament.

They did pretty well in the emergency game, considering that the Levelland JV beat Hereford's JV 57-41 on Dec. 1.

Against the sophomores Friday, the Lobos took a 19-7 lead after the first quarter. They limited Hereford to three points in the second quarter and led 29-12 at halftime. That lead held up during the second half.

Raymond Alaniz led Hereford with 10 points, and Jason Eades added nine.

Frenship and Estacado also advanced to the winners' bracket of the eight-team tournament, which was to conclude late Saturday afternoon. In the other first round games Friday, Frenship was a 54-44 winner over Pampa, and Estacado beat Randall 58-52.

Calumet Farm's Citation, the 1948 Triple Crown champion, set a record that year with 19 victories.

The original Woodbine track was located on the outskirts of Toronto, property now considered virtually downtown.



The U.S. Copyright Office has announced fee increases for several services. For details and additional information, call the Copyright Office Public Information Office at 202-707-3000.

**SOMETHING TO CELEBRATE**

XIT Cellular's Sale Continues into 1993...

**CellStar Bag (by Uniden) w/Battery \$59.95**

**CellStar Permanent Mount (by Uniden) w/install - antenna not included \$59.95**

**FREE Offer Extended into The NEW YEAR!**

- Receive a \$36 Credit on bill for 100 FREE Local Airtime Minutes with the activation of any of the above phones.
- Receive 500 FREE Local Airtime Minutes when SWITCHING from another carrier to XIT Cellular!
- Receive a FREE CellStar Bag or Permanent Mount when signing up on the XIT Executive or Sales Call Plan.
- Offer valid ONLY on new number activations! Offer NOT VALID with any other XIT Cellular promotion!

Go by and visit with Sharon or David at our Hereford store at 1009 West Park Ave. or call 364-1426

**XIT CELLULAR** 1009 West Park Ave.  
364-1426 1-800-232-3312



# SWC basketball shows some positive signs

**By The Associated Press**  
 SWC basketball teams haven't been successful against the AP top 25 and they haven't impressed the Big Eight basketball coaches, but there have been positive non-conference developments as they prepare to battle each other.

The SWC is 0-7 against ranked teams, and the Big Eight coaches voted 8-0 against any kind of alliance with the SWC. But that hasn't dampened the enthusiasm of Texas A&M's Tony Barone, who is in the second year of a rebuilding program with the Aggies.

"Who anointed the Big Eight coaches spokesmen for the alliance?" Barone asked. "I voted against an alliance with the Big Eight. I don't

want to join the Big Eight either."

The Houston Cougars, who had narrow losses to No. 6 North Carolina and No. 15 UCLA, took the week off after a Monday night victory over California-Irvine to prepare for three games. Houston plays Wyoming on Monday, Texas on Thursday and A&M on Saturday.

Eight SWC games are scheduled for the first full week of intra-league competition. It gets under way Sunday when Texas hosts Southern Methodist.

Barone will take the Aggies into their first SWC game against Rice Tuesday night with a five-game home winning streak on the line, a vast improvement from last year's 6-21 season record.

Rice already has been on a roller coaster ride this season under first year coach Willis Wilson.

The Owls started with a near-upset of then No. 1 ranked Michigan and won the Husky Basketball Classic before swooning to three straight losses.

They got back on track Tuesday by beating the Longhorns 92-87 in Austin, ending a string of 17 straight home victories for Texas. Rice almost let it slip away but Wilson liked his team's mettle.

"The bottom line is we played the defending SWC champions in front of an emotional crowd," Wilson said. "I don't know how long it's been since a Rice team held onto a game in a situation like this."

Texas lost guard B.J. Tyler for an undetermined period of time with a broken foot he received during practice prior to the Tuesday loss.

Tyler's departure added to the injury problems Coach Tom Penders has had to deal with this season. Michael Richardson and Corey Lockridge have missed games with injuries and Gerald Houston plays with a back brace because of muscle spasms.

Texas Tech also is having a memorable beginning. The Red Raiders are off to their best start since 1981-82 when they were 9-2 to start the season.

Will Flemons, last year's SWC player of the year, is averaging 18 points and nine rebounds per game

and Coach James Dickey has received good bench support from a trio of freshmen called "The James Gang."

They are forward Jason Sasser of Dallas, and guards Lenny Hollie of Alamogorda, N.M. and Koy Smith from Hale Center.

The Raiders have won two tournaments, the Coca Cola Classic at Mizzoula, Mont, and the Cowboy Shootout at Casper, Wyo.

Baylor has been surprisingly adept at scoring under first year coach Darrel Johnson. Aundre Branch, who averaged 2.4 points per game last

season, hit 30 points in Tuesday's 94-85 victory over Tulsa. The Bears lead the SWC in several offensive categories.

Texas Christian is again fighting the numbers game with only three returning letterman from last year's 23-11 record. The Frogs are 2-7 going into league play.

SMU trailed No. 13 Arkansas by six points on Monday night before they missed their last 24 shots and lost the game 72-53, failing to take advantage of an off-night by the Razorbacks.

## Predators provide hunting challenge

**By BOB HOOD**  
**Fort Worth Star-Telegram**  
**FORT WORTH, Texas (AP)** - The white-tailed deer season is almost over in most of Texas, but hunters who still are yearning for some challenging matchups with wild game don't have to call it quits yet.

In fact, the end of the big-game hunting season traditionally kicks off one of the best times to pursue creatures even more wily than deer - predators such as coyotes, bobcats and foxes.

Many hunters have found that one of the best extensions of the fall and winter seasons is a predator call that sounds like a squealing rabbit or mouse, and they also have found that they can increase their knowledge of wildlife in general by observing predators.

Although the principles of predator calling are simple - taking a stand, producing the cries of an injured rabbit or mouse and watching your surroundings for an approaching predator - there can be some unexpected and exciting experiences, too.

Once had an owl, also a predator, swoop in from behind me and almost take my cap off my head just as I turned. And when using a tree stand to call predators, I have had more

than one excited fox jump into the same tree with me.

Those kind of experiences will teach you to be on your toes at all times. Predators are quick and unpredictable.

Once after taking a picture of a coyote racing to my call in South Texas, I was astonished to see a second coyote in the picture after it was printed. The second coyote was about five feet off the ground. He had almost run into the coyote I was photographing and had leaped to avoid a collision.

Coyotes, bobcats and foxes can be found throughout Texas' many regions from the Piney Woods of East Texas over to the South Texas brush country and on upward through the Hill Country, Cross Timbers and the Panhandle.

Although some areas have higher populations of coyotes than foxes and vice versa, bobcats can be found in virtually all counties.

Hunting predators with a camera is even more challenging than hunting with a firearm. However, there are some laws predator hunters should be aware of before picking up a varmint call and heading to the woods.

Some predators, including foxes and raccoons, are classified as fur-bearing animals, and a trapper's

license is required before they may be hunted, shot or trapped. The trapper's license costs \$15 for residents and \$250 for nonresidents.

Fur-bearing animals such as foxes, raccoons, and ring-tailed cats also may be taken only from Dec. 1 through Jan. 31. They may, however, be hunted with a camera or for observation year-round.

Coyotes and bobcats are classified as nongame animals and may be hunted year-round.

There are many different types of mouth-blown varmint calls on the market, and all will do the trick. There also are several cassette tape player-type callers available, along with an assortment of taped sounds of injured rabbits, birds, mice and other animals preyed on by varmints.

I have used both the electronic and mouth-blown calls, but my personal preference is the tiny metal reed that is the basis of all mouth-blown calls. The reed is inserted between the lips, and the pitch of the call can be increased from a rabbit's cry to that of a tiny mouse's squeak by applying pressure to the reed.

Too, the method can be used hands-free, allowing better control of a camera.

Many hunters have the misconception that predators such as coyotes, bobcats and foxes are nocturnal animals. Although all three do spend much of their time hunting at night, it is not uncommon to see them during the day.

Varmint hunting at night can be productive for the predator caller, but hunting during the day has other advantages. For one, the predator can be seen and photographed under much better conditions. Too, many times more than one animal will answer a predator call, and some are never seen by the night caller.

Predator callers who hunt during the day also have a better chance of

gaining permission to enter a landowner's land than do those who hunt at night.

As a general rule, a coyote will run in fast to a predator call. Bobcats, on the other hand, often simply walk in, while foxes usually trot toward the call, stopping every now and then to check things out. These, however, are only general trends, and a predator caller should stay alert for any type of response.

Of all the predators to call, a coyote is no doubt the most challenging, especially an old coyote. These animals use their senses to the maximum, often circling the sound instead of coming straight in.

As a result, when two hunters are working together, one that is stationed approximately 30 to 40 yards downwind of the caller often will find himself within yards of a circling coyote.

Tower deer blinds, trees and even tripods will work well for calling predators, because they give the hunter better visibility over low brush and trees. The elevated height also keeps some of the hunter's scent high and makes him less likely to be smelled by an incoming animal.

If you still have an urge to hunt even though the deer season is over, pick up your camera and your predator call. The knowledge and skill you will gain by watching the animals, learning where and when they travel certain areas and what they are eating just might help you later on when you are scouting for next year's big buck.

## COWBOYS

defense which the last time I checked was number one rated. We'll let 'em think one thing, then they'll find out the hard way."

There's plenty of heat still left in this rivalry even without former Eagles coach Buddy Ryan around to stoke the fire.

In the Ryan days, the Eagles fans bombarded Dallas coach Jimmy Johnson with snowballs and Johnson likened Ryan to a pork chop.

"Our rivalry with Washington is pretty intense," Aikman said. "But so's this one."

In the X-and-O department, the game revolves around the Eagles defense trying to stop the NFL's leading rusher. Smith gained 163 yards the last time the two teams met.

"You don't stop a guy like Emmitt," said Eagles cornerback Eric Allen. "You just try to keep him bottled up. The task at hand will try to keep him from breaking the big ones like he did the last time. It's not an easy task."

Smith said the Eagles are the best defense against the run in the NFL.

"Every player on their defense can punish you," Smith said. "I have the utmost respect for their defense. But we don't fear 'em."

The Cowboys will have to contain

the "new" Cunningham, and a revitalized offense that features tight end Keith Byars and Heath Sherman as more of a running threat than Herschel Walker.

"The Eagles are a very dangerous team," Johnson said. "They know us. We know them. It's a chess game and you don't want to outguess yourself."

The Cowboys were six-point favorites. It's their first home playoff game since 1983.

**Super Bloop**  
**MIAMI (AP)** - It was derided by the news media as the "Bloop Bowl" and the "Blunder Bowl" but the 1971 Super Bowl still provided one of the most dramatic finishes in the history of the game.

The Baltimore Colts defeated the Dallas Cowboys, 16-13, on a 32-yard field goal by rookie kicker Jim O'Brien with five seconds to play.

O'Brien's "Money Toe" closed out an error-filled game in which three interceptions were made by each team. John Mackey of Baltimore caught a touchdown on a pass that was deflected twice before it reached him.

**\* Public Notice \* Public Notice \***

**FORD FORD**

If you own a Ford, Lincoln or Mercury vehicle and need service work - Ron Clark Ford invites everyone from Hereford & surrounding areas to bring your car or truck to us for authorized Ford service or repairs. Due to your inconvenience you will be eligible for all of Ron Clark Ford Customer Service Specials.

Call for details at 806-622-FORD or 806-622-3400.

Hope we can be of service,  
**Ron Clark**  
 13001 Canyon Dr. & McCormick Rd., Amarillo, Texas

**EMERGENCY!?!**

**DIAL 9-1-1,**

**AND HELP IS ON THE WAY!**

**DIVORCE \$78**  
 covers most uncontested situations - children, property, debt, one signature divorce, missing spouse, etc. (pro se)

**BANKRUPTCY \$78**  
 CALL TOLL FREE - 8am to 9pm  
**1-800-547-8900**  
**BUDGET DIVORCE**  
 122 Spanish Village, Suite 604, Dallas, Texas

**Don't Let It Ride By You**

**USE THE CLASSIFIEDS TODAY**

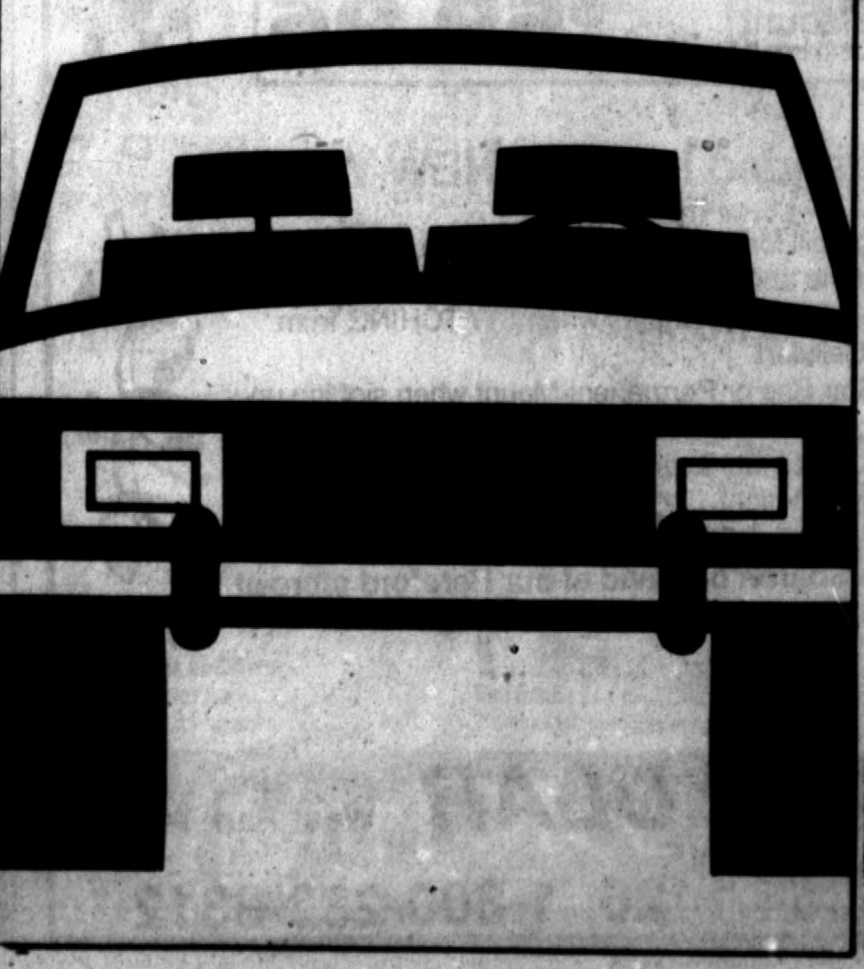

# Deals on Wheels

## BUICK SPECIALS

1974 Buick Apollo 2 dr., red & white .....	\$2950
1982 Buick Century Limited 4 dr., gray ....	\$2950
1986 Buick Estate Wagon white .....	\$5950
1988 Buick Park Ave. 4 dr., blue .....	\$7500
1991 Buick Skylark 4 dr., maroon .....	\$8900
1992 Buick Park Ave. 4 dr., silver (leather)	\$19,900
1992 Buick Century 4 dr., white .....	\$10,975
1992 Buick Park Ave. 4 dr., white .....	\$19,950
1992 Buick Skylark 4 dr., white .....	\$10,500

## PONTIAC SPECIALS

1992 Pontiac Grand Am 2 dr., blue .....	\$10,600
1992 Pontiac Bonneville 4 dr., white .....	\$16,200
1992 Pontiac Bonneville 4 dr., red .....	\$15,700

## CHRYSLER SPECIALS

1987 Chrysler 5th Ave. red .....	\$5950
1988 Chrysler 5th Ave. white .....	\$5500
1990 Chrysler New Yorker 4 dr., white ....	\$10,900
1992 Chrysler LeBaron 4 dr., white .....	\$10,900
1992 Chrysler LeBaron Coup <b>SOLD</b> .....	\$12,950
1992 Chrysler Imperial 4 dr., white .....	\$16,900
1992 Chrysler Imperial 4 dr., red .....	\$17,700

## CHEVROLET-OLDSMOBILE-FORD

1988 Chevrolet Caprice 4 dr., blue & white ..	\$4800
1988 Oldsmobile Delta 88 4 dr., white .....	\$5500
1991 Ford Tempo 4 dr., red .....	\$8950
1991 Oldsmobile Cutlass 2 dr., white .....	\$11,200

## TRUCK & VAN SPECIALS

1983 Plymouth Reliant 2 dr., red .....	\$2950
1991 Dodge Spirit 4 dr., silver .....	\$6800
1989 Plymouth Voyager silver .....	\$6950
1988 Plymouth Voyager LE blue .....	\$7950
1992 Plymouth Grand Voyager white ...	\$15,100
1992 Dodge Grand Carava <b>SOLD</b> .....	\$15,500
1992 Dodge Grand Caravan gray .....	\$15,750
1992 Dodge Grand Caravan white .....	\$15,950
1984 GMC C-10 Sierra Classic red & black	\$4250
1988 Chevrolet S-10 PU blue .....	\$4500
1985 Chevrolet C-10 Silverado brown & tan ..	\$4950
1985 Ford F-150 XLT Lariat blue & silver .....	\$4950
1985 Chevrolet C-10 Silverado 4x4 red .....	\$5950
1988 Dodge D-100 4x4 short red .....	\$5950
1983 Chevrolet Conversion Van tan .....	\$5500
1987 GMC Safari Van grey .....	\$6950
1989 Dodge Dakota blue .....	\$6950
1986 Chevrolet Silverado Suburban white	\$7250
1990 Dodge Dakota white .....	\$9900
1988 GMC Sierra Classic Suburban grey	\$9900
1992 Ford Ranger XLT white .....	\$10,500
1990 GMC C-1500 SLE 4x4 blue .....	\$10,500
1992 Chevrolet C-1500 Silverado blue	\$13,300
1989 Chevrolet C-150 Ext. Cab maroon	\$9250
1991 Chevrolet S-10 Blazer black & grey	\$16,900

**HEREFORD AUTO CENTER**  
 Buick-Pontiac-GMC-Chrysler-Dodge-Jeep  
 142 Miles 364-0990



# Gibson's

DISCOUNT CENTER

1115 W. Park  
364-3167  
Mon-Sat  
9:00 am-9:00 pm  
Sunday  
12 pm to 6 pm

## Everything MUST GO



PRICES EFFECTIVE THRU JANUARY 16, 1993.

### CLOTHING



Ladies' Fashion  
**Sweater**

Values to 21.99

**\$12<sup>00</sup>**



Ladies'  
**Robes**

Values to 29.99

**\$8<sup>00</sup>**

Men's Fashion  
**Tops & Shirts**

Values to 25.99 Now

**\$10<sup>00</sup>**

Ladies' Knit  
**Tops**

Great looking women's knit tops. In assorted colors and styles.

**\$4<sup>00</sup> to \$10<sup>00</sup>**



# FASHION CLEARANCE SPECIAL

Boy's Fashion  
**Tops & Shirts**

Values to 14.99

**\$4<sup>00</sup> to \$10<sup>00</sup>**



Girl's Canvas  
**Oxford**

10-3, Reg 3.99

**2 pr./\$5<sup>00</sup>**



Fashion  
**Sweat Shirts**

Values to 18.99

**\$6<sup>00</sup>**



Ladies' Fashion  
**Fleece Tops and Bottoms**

Women's fashion fleece in assorted styles and colors.

**\$8<sup>00</sup> to \$12<sup>00</sup>**

### GROCERIES

Rival  
**Frozen Yogurt Maker**

**\$16<sup>88</sup>**



Texasan Pink  
**Grapefruit Juice**

100% Pure, No Sugar  
46 oz. can Reg 1.39

**\$1<sup>09</sup>**



Coke, 7UP,  
Dr. Pepper &  
Diet Coke

**\$3<sup>39</sup>**

12 pack



Sucrets  
**Sore Throat Lozenges**

**\$2<sup>99</sup>**



**Manwich**

Reg. 1.39, 15 oz.

**\$1<sup>09</sup>**



Ultra  
**Downy**

Fabric Softener In  
20 oz. size.

**\$2<sup>39</sup>**



Folgers  
**Coffee**

Roasted, 34.5 oz. can

**\$3<sup>99</sup>**

### PETS, HARDWARE & AUTO.



10 Gal. Wet/Dry  
**Shop Vac**

Genie Jet Vac with 1.1 HP motor. It handles any indoor/outdoor clean-up job fast. Reg. 59.99

**\$49<sup>99</sup>**

Gibson Interior  
Flat Latex  
**Wall Paint**

**\$8<sup>59</sup>**

10" Hanging  
**Plants**

Reg. 11.99

Now

**\$9<sup>99</sup>**

### ENTERTAINMENT

Sauder  
**Library with Doors**

Durable construction. Handsome styling, designed with two open adjustable shelves and one closed adjustable shelf. Plymouth Oak finish. No. 4482

**\$49<sup>00</sup>**

Shintom  
**VCR**

#460

**\$179<sup>95</sup>**



**20% OFF**  
GIBSON'S EVERYDAY LOW PRICE ON OUR ENTIRE SELECTION OF CEILING FANS



Sauder  
**Entertainment Center**

Entertainment center with a large TV area, two adjustable shelves, and a door with hidden storage space. Finished in Plymouth Oak. No. 4488 Reg. 79.97

**\$63<sup>00</sup>**

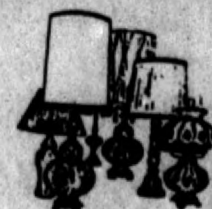

Village Art  
**Lamp Sale**

Choose from a beautiful selection of wood, glass, and brass lamps in a terrific assortment of styles and colors. Available in floor, table and desk lamps.

**50% OFF**

Manufacturer's Suggested Retail

Sauder  
**Open Library**

Contemporary library with five shelves for storage or display. Features adjustable top, second and fourth shelves. Heavy, shaped trim and a warm Plymouth Oak finish. No. 4488

**\$49<sup>00</sup>**

**20% OFF**  
GIBSON'S EVERYDAY LOW PRICE ON OUR ENTIRE SELECTION OF CRYSTAL LAMP LIGHTING





# Farm and Ranch

## Profitable choices highlight vegetable conference

HEREFORD--Developing profitable markets for safe, nutritious vegetables will be emphasized in the annual West Texas Vegetable Conference here Jan. 19.

The conference begins at 8:30 a.m. at the Hereford Community Center, 100 Avenue C at Park Avenue. It is sponsored by the Texas Agricultural Extension Service, High Plains Vegetable Growers and Shippers

Council, Texas Agricultural Experiment Station, Texas Tech University, Deaf Smith County Extension Vegetable Development Committee, Deaf Smith County Chamber of Commerce and Texas Department of Agriculture.

The program has been approved by TDA for five continuing education units for private, commercial and non-commercial pesticide applicators.

Applicators are required to obtain five CEUS of training each year to retain certification. The \$25 registration fee includes lunch.

"The conference goal is to help improve the quality of Texas Vegetables, develop and expand markets and increase family farm profitability," said Dr. Roland E. Roberts, Extension Service vegetable specialist at Lubbock who has

coordinated the conferences since 1971.

"Many more farmers are showing interest in vegetables as alternative crops allowed under the new farm program," Roberts said. "Our growers want to enhance consumer health with the 'Five-A-Day' from Texas program." That is a program which promotes inclusion of nutritious

vegetables in the daily diet, he explained.

As it has for many years, this year's program will also focus on consumer and grower safety. "Speakers will present research-based information which will enhance farm productivity, conserve our natural resources, improve the marketing of the crops and foster safe production of a safe crop," the vegetable specialist said.

The morning session will open with an explanation of the federal disability act by Hereford attorney Sid Ham. David Gibson, Swisher County extension agent, will report on pinto bean variety performance. Preventing lawsuit abuse will be covered by Bill Summers, chairman of the Rio Grande (See CONFERENCE, Page 11A)



**Tierra Blanca Creek view: 1936 and 1993**

The photos above provide a view of the Tierra Blanca Creek and golf course area in 1936 and today. Paul Coneway provided the 1936 photos (at top), which were made by his father, Ray P. Coneway. The photos were made from the vicinity of what is now Rio Vista Drive. The old photos were made in June and water can be seen in Tierra Blanca Creek. The current photos (bottom panel) were made recently, so a comparison of the trees is not so good. The current photos are also made from a vantage point closer to the creek. Main Street bridge can be seen on the right end of both scenes. Coneway said the bridge was washed out in

the 1940s and replaced. The small buildings in the forefront of the current photos are located in the backyard of the Ron Weishaar home on Rio Vista Drive. The golf course pro shop is located in the center of the photo but is not visible behind the trees.

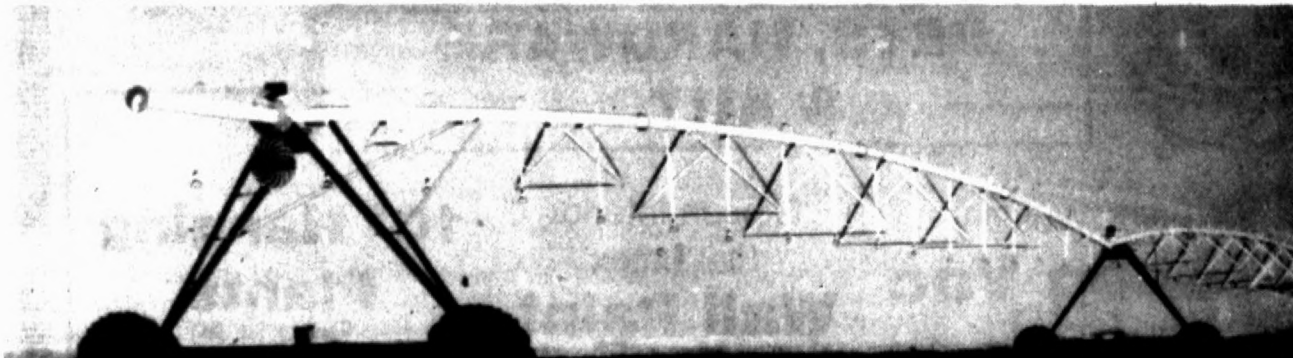

**Raincat**  
CENTER PIVOT IRRIGATION SYSTEMS

Wall & Sons Drilling, Inc. is always on the go, going for better service for the irrigation farmer.

The introduction of the Raincat Pivot Irrigation System: Raincat has been in business since 1961. That's a lot of tomorrows. We've remained a leader in irrigation because we've carved out a reputation for quality products, exceptional value and outstanding product support - and it's a reputation we plan to keep.

Along with the Raincat System, Wall & Sons Drilling, Inc. has secured the help of Hilrey Aven to market and service the Raincat sprinkler. We invite you to come by and let us visit with you about the Raincat System and the lease purchase plan that is available.



**Wall & Sons Drilling, Inc.**  
15th & Progressive Rd. • Hereford, TX 79045 • 364-0635



## FIRESTONE'S SUPER YEAR-END CLEARANCE

Buy NOW and receive deferred  
billing until May 1st.

**Firestone's #1 Tractor  
Tire is Now on SALE!**

**SUPER  
ALL-  
TRACTION  
23° TIRE**



THIS OFFER  
EXPIRES  
JANUARY  
31ST, 1993,  
SO HURRY!

18.4-38	8-PLY	\$442 <sup>00</sup>
18.4R-38		\$517 <sup>00</sup>
18.4-42		\$608 <sup>50</sup>
18.4R-42		\$635 <sup>10</sup>
20.8-38		\$648 <sup>01</sup>
20.8R-38		\$672 <sup>75</sup>

**CONSUMER'S FUEL  
CO-OP ASSOCIATION**  
NEW YORK ST. • 364-1146



## Bountiful harvest

Farmers in Texas produced \$153.3 million in selected vegetables and fruits in 1990, with onions and cantaloupes bringing in top sales. Texas' onion harvest ranked second in the U.S. after California in 1990.

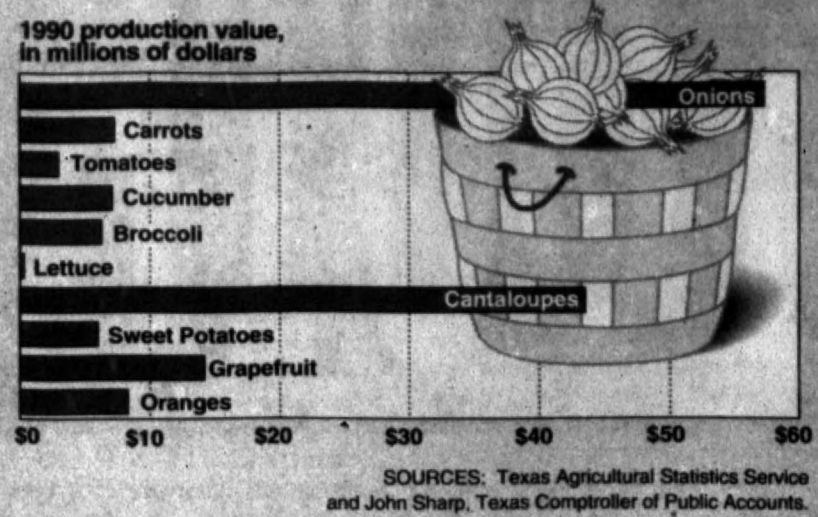

# USDA plans to shut many US field offices

WASHINGTON (AP) - A Texas congressman will hold hearings into the Agriculture Department's plan to streamline field offices nationwide, potentially eliminating as many as 1,242.

Under the reorganization announced Thursday by outgoing Agriculture Secretary Edward Madigan, Texas would lose 79 offices - the third highest total behind Georgia and Tennessee.

The proposal appeared to cause little immediate worry among Texas lawmakers, but was greeted with disfavor by the Texas Farm Bureau.

"It's unfortunate that we seem to be trying to balance the budget of the federal government on the backs of agriculture," said Farm Bureau spokesman Steve Pringle.

Madigan said he was giving members of Congress and farm groups a chance to review his proposals before issuing a final list next week.

Rep. Charles Stenholm, chairman of the House agriculture subcommittee that oversees how well USDA operates, said he planned to hold hearings on the plan as soon as next month.

While the proposal is preliminary, the Stamford Democrat said cuts must be made.

"In my estimation this plan or probably something close to it will eventually be implemented, because the bottom line is we either save the money this way or we take it out of something else," he said.

Stenholm's hearings could be held around the country as well as in Washington, an aide said.

The reductions nationwide would come from a list of 7,405 offices of the Soil Conservation Service, the Farmers Home Administration, the Agricultural Stabilization and Conservation Service and the federal crop insurance program.

The network of offices was created when 20 percent of Americans lived on farms and without modern communications. Today, less than 1

percent of the population lives on farms, Madigan said, and computers as well as better transportation and phone service mean fewer offices are needed.

The plan does not affect nearly 7,000 other USDA offices, including those of the Food and Safety Inspection Service, Food and Nutrition Service, Forest Service and Agricultural Marketing Service.

In Texas, the ASCS would be most heavily hit with 52 office shutdowns. The FmHA would be next, with 15; the SCS with 10; and the crop insurance program with two. The state would be left with 505 field offices, down from 583.

At a news conference Madigan stressed the restructuring "is not about reducing service to farmers."

"It is about being able to improve our services to farmers in a manner that respects the role of the American taxpayer," he said.

Pringle said the consolidation would reduce the level of service offered Texas farmers. "People are going to have to drive greater distances to obtain service from their Department of Agriculture," he said.

Texas ASCS Director Donnie Bowman said farmers wouldn't lose any services.

"The same service that's been put out by ASCS in the past would still be available for (farmers) under the more streamlined plan," Bowman said.

The USDA had no immediate estimate of cost savings or employees affected under the Madigan plan. But the General Accounting Office has said that consolidating the most inefficient offices alone could save \$90 million a year from the department's \$62 billion budget.

Pringle said his organization would await the arrival of the new administration before lobbying against the proposal.

"I don't think it does us a lot of good to raise a lot of hell right now," he said. "I think we need to wait for the new administration and place some faith in our Texas (congressional) delegation."



## Improving The Ways You're Able To Grow

You expect good things from a leader. At Lindsay, we work hard to improve the ways you're able to grow your crops, your operation and your profits. Our product innovations have made Lindsay the world leader in the automated irrigation industry. And, by making investments in the development of new products and services, we have led the way in advancements that directly benefit growers. AIMS, Automated Irrigation Management System, is the most recent example of how Lindsay is helping growers get the most from their Zimmatic® center pivot and corner pivot systems.

### Save Time and Resources

AIMS and your Zimmatic irrigation system help you to conserve water, energy and labor. Because the AIMS control panel was designed to be user-friendly, it takes very little time to learn how to program and operate to save countless hours in the field and conserve resources.

- Change application rates to irrigate multiple crops more effectively.
- Speed up or slow down the system to cope with low spots, slopes and different soil types.
- Adjust system operation to take advantage of lower electric rates.
- Inject chemicals and fertilizers at the precise location.

And, should conditions change, you can quickly revise your AIMS program, without affecting other instructions. Maintaining a leadership role in center pivot technology has allowed Lindsay to provide products to help you be more efficient in your farming operation.

- The Zimmatic Lateral Move System travels in a straight line uniformly applying water along the system to maximize your irrigated acres and production.
- The Zimmatic Corner Watering System offers the capability to irrigate additional acres with minimal investment to bring additional acres under production.
- The Zimmatic Mobile Pivot allows growers to tow the system from field to field for added irrigated acres with minimum labor.

### Service When You Need It

And, with more than 160 Lindsay dealers nationwide you're never far from the customer service and support they're committed to providing you. They can help you to determine the requirements of your terrain and design a system to fit your needs. Specialized training ensures your AIMS and Zimmatic irrigation system is installed right, for years of reliable operation. Lindsay dealers back up their Zimmatic sales with knowledgeable service technicians and respond to your needs in a timely and professional manner.

### Grow With Lindsay

At Lindsay, we work hard to design innovative products, enhance existing products and develop a dedicated dealer organization committed to product and customer support. Call your Lindsay dealer to learn more about how Zimmatic and AIMS are improving the ways you're able to grow.



## CONFERENCE

Valley Chamber of Commerce, Weslaco.

Progress in developing improved strains of Russet Norkota potatoes will be reported by Dr. Creighton Miller, professor of horticulture at Texas A&M University, College Station, and Doug Smallwood, Experiment Station senior research associate, Lubbock.

The exposure High Plains vegetables received at the Produce Marketing Association meeting will be related by Bill Weeks and Rusty Ingram. Weeks is executive vice president of the Texas Citrus and Vegetable Association, Harlingen; Ingram, of Plainview, is president of the High Plains Vegetable Growers and Shippers Council. A business meeting of the growers and shippers council will precede the lunch.

The afternoon session will open with Dr. Charles Hall, Extension Service economist and horticultural

marketing specialist, College Station, presenting the 1993 outlook for vegetables and potential for new crops. Pat Hale, TDA marketing specialist, Austin, will look at grower self-help marketing efforts.

At 2:15 p.m., two concurrent sessions will focus on onion and potato production. Dr. Ellen Peffley, associate professor of horticulture at Texas Tech, will discuss "fingerprinting onions." At the same time, Ingram and Miller will discuss proposals for potato breeding research.

Trapping the diamond back moth, a costly insect in vegetable crops, will be the topic of Dr. David Bender, Experiment Station associate professor, and Dr. Pat Morrison, Extension Service entomologist, both from Lubbock. Levon Harmon, TDA pesticide specialist, Amarillo, will discuss worker protection requirements.

# Flex provisions

WASHINGTON (AP) - Soybeans may be planted on optional flexible acreage under provisions of the 1993 price support and production adjustment programs, Agriculture Secretary Edward Madigan has announced.

The secretary is required to prohibit the planting of soybeans on flexible acres if, on Jan. 1, the estimated price of 1993-crop

soybeans is below 105 percent of the 1993 loan rate.

The national average price support loan level of \$5.02 per bushel was announced on Nov. 16 for the 1993 soybean crop. The price of soybeans is projected to be greater than \$5.27 a bushel, he said, which means soybeans may be planted on flexible acres.

# Soil quality study planned by USDA

WASHINGTON (AP) - Agriculture Department scientists say a worldwide network is needed to monitor soil quality and develop broader means of rating it.

"There is nothing currently available that can measure and predict farming's effects on all the key aspects of soil quality - soil productivity, environmental quality, food safety and quality and human health," said James F. Parr of the Agricultural Research Service in Beltsville, Md.

"It's no longer just a question of measuring the traditional physical and

chemical properties to predict crop yields," he said.

Parr and colleagues would like to see a global network developed that would rate soil quality according to a new index or report card.

The proposal was based on reports presented at a recent soil quality conference, said Parr, who oversees ARS soil fertility research.

A new index for rating soil should include plant proteins, vitamins and trace minerals essential to human health, urged Sharon B. Hornick, an ARS soil scientist specializing in human nutrition.

**WILLIAMS & WEBB AUCTION**  
10:00 A.M. - SATURDAY JANUARY 16

**CIMARRON MANUFACTURING CORP.**  
DELIVERY TRUCKS - NEW FURNITURE INVENTORY NEW MATERIAL INVENTORY - RACKS - WOODWORKING EQUIPMENT - SHOP EQUIPMENT POWER & HAND TOOLS - FURNITURE HARDWARE INVENTORY - FIXTURES AIR COMPRESSORS - PALLET JACKS - OFFICE EQUIPMENT NO MINIMUMS - NO RESERVATIONS - NO BID INS - NO BUY BACKS

LOCATION: 118 & 120 SOUTH PROGRESSIVE ROAD - HEREFORD, TEXAS (LOCATED 1/2 MILE SOUTH OF HIGHWAY 60 ON WEST SIDE OF PROGRESSIVE ROAD. PROGRESSIVE ROAD IS LOCATED ON EAST SIDE OF HEREFORD AT THE FRITO LAY PLANT.)  
INSPECTION: 9:00 A.M. TO 5:00 P.M. DAY PRIOR TO AUCTION.

**DELIVERY TRUCKS**  
1 - 1985 Model Econoline 350 FORD 1 ton delivery van truck, 1 - 1979 Model MERCEDES BENZ single axle 2-12 ton delivery van

**NEW CIMARRON MANUFACTURED FURNITURE INVENTORY**  
20 - Assorted Dresser & Wall Mirror Frames, 17 - Double Side Bed Headboards, 14 - 3/4 Size Bed Headboards, 5 - Twin Size Bed Headboards, 1 - New FRIGER 3/4 Size Box Spring & Mattress, 1 - OAKS PRODUCTS Full Size Box Springs & Mattress, 5 - 30" x 42" W Wood Decks, 51 - Single Drawer Wood Bedside Tables, 32 - 2 Drawer Wood Bookcases, 39 - 3 Shelf Wood Bookcases, 9 - 4 Shelf Wood Bookcases  
3 - 5 Shelf Wood Bookcases, 3 - 4 Drawer Wood Dressers, 59 - 6 Drawer Wood Dressers, 80 - 4 Drawer Wood Chests, 36 - 6 Drawer Wood Chests, 24 - 8 Drawer Wood Chests, 7 - Home Entertainment Cabinets, 1 - 8 Compartment Home Entertainment Center, 8 - Children's Activity Tables, 18 - Assorted Chests, Dressers & Bedside Tables, 1 - Wood Gun Cabinets, 2 - Double Door Double Drawer Armoires, 1 - 3 Piece Lamp & Coffee Table Set

**NEW MATERIAL INVENTORY & MATERIAL RACKS**  
3 - 52" x 10 1/2" 3 Shelf Heavy Duty Material Racks, 62 - 5/8" x 4" x 8' Sheets of Particle Board, 69 - 5/8" x 4" x 9' Sheets of Covered Single Side VINYL PINE, 45 - 5/8" x 4" x 9' Sheets of Particle Board, 43 - 5/8" x 4" x 9' Sheets of Covered Single Side MELA PINE, 115 - 5/8" x 4" x 9' Sheets of Covered Double Side PAPER PINE, 15 - 5/8" x 4" x 9' Sheets of Particle Board, 120 - 5/8" x 4" x 9' Sheets of Covered Single Side Particle Board, 70 - 5/8" x 4" x 9' Sheets of Covered Double Side MELA PINE, 89 - 5/8" x 4" x 9' Sheets of Covered Double Side VINYL PINE, 82 - 5/8" x 4" x 9' Sheets of Covered Single Side PAPER PINE, 210 - 5/8" x 6" x 9' 3/4" Masonite Covered Particle Board Strips, 32 - 500' Rolls of JET MELT Hot Melt Adhesive Pellets, 2 - 5 Gallon Cans of Lacquer Paint.

**FURNITURE HARDWARE INVENTORY**  
1 - Large Inventory of Drawer Slides, Drawer Pulls, Base Buttons, Angle Braces, Bed Frame Hooks, Furniture Pulls, Wood Screws, Modular Drawer Hardware, Etc.

**WOODWORKING EQUIPMENT**  
2 - 32" x 8 1/2" x 36" W Wood Router Tables, 1 32" x 48" x 12L Wood Router Table, 1 - CEHSA Wood Edge Banding Machine, 1 - DELTA 1/2" Collet Pin Router, 1 - 32" x 48" W x 8L Wood Router Table, 1 - UNITED Portable Dust Collection System, 1 - DELTA 10" Tiling Arbor UNISAW Table Saw, 1 - CRAFTSMAN 10" Radial Arm Saw, 1 - UNITED 14" Vertical Band Saw, 1 - WALKER TURNER Table Model Drill Press

**AIR COMPRESSORS & PALLET JACKS**  
1 - INDIAN Twin Cylinder Horizontal Air Compressor, 1 - INGERSOLL RAND Twin Cylinder Vertical Air Compressor, 1 - Lot of Assorted Pallets & Metal Pallet Bases

**POWER TOOLS & ACCESSORIES**  
1 - PERFORMANCE Rechargeable 3/8" Electric Drill, 1 - PORTER CABLE 3" x 21" Electric Belt Sander, 2 - BOETTCHER Pneumatic Finish Nail Guns, 2 - TECH Pneumatic Nail Guns, 2 - TECH 3/8" Pneumatic Reversible Drills, 3 - POLYGUN H.P. 110 Volt Electric Glue Guns, 1 - BLACK & DECKER 3" Electric Belt Sander, 1 - SENCOR Pneumatic Staple Gun, 1 - BLACK & DECKER Variable Speed Sheet Sander, 1 - BLACK & DECKER Rechargeable Sander, 1 - DANAIR Pneumatic Palm Driver, 1 - SKIL 3/8" Variable Speed Reversible Electric Drill, 18 - Boxes of 3" x 21", 4" x 21", & 5" x 24" S&T Sanding Belts, 1 - PORTER CABLE Electric Router Head, 2 - POLYGUN II Pneumatic/Electric Low Temperature Glue Guns, 1 - PORTER CABLE Electric Plate Joiner, 3 - ALL TRADE & BUFFALO Pneumatic Paint Spray Guns, 1 - Air Regulator, 5 - Assorted 10" Table Saw Blades

**HAND TOOLS**  
1 - Large Lot of Assorted Hand Tools including Hand Planes, Side Cutters, Rubber, Mallets, Brushes, Hammer, Hook Saws, Squares, Nail Bars, Files, Cutters, End Wrenches, Hole Saws, Gaspses, Tape Measures, Face Masks, Etc., 1 - SKINODE Banding Tensioner & Binder, 2 - VIRUTEX Manual Edge Dressing Planes, 1 - Lot of Assorted C-Clamps, 1 - Lot of Jig Clamps, 5 - 8" Metal Bar Wood Clamps

**FIXTURES & PLANT EQUIPMENT**  
1 - 10 1/2" x 12" x 3D Wood Storage Shelf Unit, 1 - 6H x 6W x 2D Metal Shelf Unit, 1 - 7H x 6W x 2D Double Door Wood Tool Storage Cabinet, 1 - 6H x 3W x 2D Wood Storage Cabinet, 1 - 32" x 48" Square Wood Layout Table, 2 - 32" x 48" x 18L Carpet Covered Wood Layout Tables, 1 - 32" x 33" x 12L Carpet Covered Wood Layout Table, 1 - 32" x 33" x 16L Carpet Covered Wood Layout Table, 1 - 32" x 33" x 18L Metal Framed Work Table, 1 - 6H x 2' Metal Rack on 4 Casters, 1 - 32" x 5W x 2D Wood Work Bench, 2 - 2 1/2' x 4' Carpet Covered 4 Corner Material Dollies, 1 - 2' x 4' Carpet Covered 4 Corner Material Dollies, 2 - 20" x 30" Carpet Covered 4 Corner Material Dollies, 2 - 32" x 24" x 32L Wood Material Dolly On Casters, 1 - 6L x 2W x 2H Wood Storage Bin On Wheels

**OFFICE EQUIPMENT**  
1 - ROYAL Plain Paper Copy Machine, 1 - TANDY Personal Computer, 1 - 30" x 60" Formion Wood Desk, 1 - 6H x 24D x 6W Formion Credenza/Bell Unit, 1 - DEVON 2 Drawer Letter Size File Cabinet, 1 - 18" x 48" Formion Desk, 1 - 48" x 12" x 24" W Formion Bookcase, 1 - BROTHER Electronic Typewriter, 1 - Executive Swivel Arm Chair On Casters

FOR DESCRIPTIVE BROCHURE  
P.O. BOX 5249, AMARILLO, TX 79117  
806-335-9711 TXE029-006849

# Place Every Seed!

Introducing Precision Metering For Soybeans, Milo and Cotton. This is the mechanical, brush-type meter that everyone's talking about! The one that precisely singulates every soybean, milo and cotton seed with pin-point accuracy. Gentler on the seed than anything you've ever used before. Easy to maintain ... just one moving part. Best of all, it fits most "plateless" planters in the field today!

Seed discs available for soybean, milo and acid-delinted cotton. We'll help you choose the one that fits your operation.

\*KINZE Brush-Type Meters fit all KINZE, JD 7000, JD 7100, New Idea & Buffalo "Plateless" Planters

**KINZE**  
Discover the simplicity and accuracy of the KINZE Brush-Type Meter System today! Available exclusively at:

## Agri-Sprayers, Inc.

East Hwy. 86  
1-800-753-2972  
Bovina, Tx. 79009



# HELP OUR YOUTH

## STUDENTS ATTENDING CLASS WHILE INTOXICATED

**HHS SENIORS 29.5%**

**SENIORS STATEWIDE 9%**

According to Texas A&M studies, almost 30% of our seniors have attended school while intoxicated, while statewide the rate is only 9%.

**HJH 8TH GRADERS 6.8%**

It's also shocking that 6.8% of our 8th graders came to school after drinking. The same study shows that 73% of all Hereford students tell us their

parents disapprove of them drinking.

Let's do everything we can to keep alcohol out of the hands of our youth. Your vote can make a difference.

### VOTE AGAINST THE SALE OF ALCOHOL.

"The Hereford Independent School District Athletics Dept. has taken a stand against our athletes using alcohol. We feel alcohol use places limitations on our athlete's performances. Alcohol use also leads to attitude and behavior problems. Furthermore, athletes caught using alcohol, face suspension from athletic participation."

*Danny Haney*

These H.E.L.P. Boosters, and hundreds more, encourage you to VOTE AGAINST the sale of packged alcohol in Deaf Smith County.

E.J. Kirksey  
Lucy Kirksey  
Ed Lemons  
Byron Terrell  
Jessie Terrell  
Nancy Hays  
Alice Christman  
Anne Reiter  
Susan Sublett  
Pat Robbins  
Sherry Harder  
Nelson Kendall  
Leisa Lewis  
Steve Lewis  
Deanne Cothrin  
Joan Fuston  
Vernon Hope  
Carol Printz  
Christine Donnell  
Sam Herring  
Gayle Binder  
James E. Perkins  
Mary E. Parker  
K. Kelly

Lois Mitchell  
Gayla Kimball  
N.D. Kelso  
Ron Young  
June Rudd  
Stan Carter  
John Matthews  
Kaye Matthews  
David Hilton  
Chris Christopher  
Joe Don Cummings  
Ron & Sara Cook  
Thad Keyes  
John & Sheila Thames  
Steve & Tonja Horrell  
Steve & Pam Louder  
Kerry & Julie Tooley  
Kelley Wilburn  
Shannon Wilburn  
Pete & Pat Holcombe  
Dennis & Cindie Hicks  
Eldon & Nelda Fortenberry  
Mike & Celia O'Rand  
Wally & Elda Olivarez

Randy & Kathy Burrison  
John David & Beverly Bryant  
Dean Crofford  
Tommy Rosson  
Betty Mercer  
Ruth Black  
Ronnie Sanders  
Kit & Judy Sanders  
Charles & Wanda Hoover  
Justin & Ruth McBride  
George & Johnnie Turrentine  
Jim & Carol Haile  
Rick & Sandy McCracken  
Larry Hendershot  
Geary Gearn  
Beth Gearn  
Keith Ann Gearn  
Tim Gearn  
Ken Gearn Jr.  
Gearn Industries  
Bill Confer  
Pat Confer

Political Advertising Paid For by H.E.L.P. Committee, Gracie Shaw, Treasurer.

# VOTE AGAINST JAN. 12



# Life!

## Woman of the Year named Thursday night

BY SANDY STAGNER  
Lifestyles Editor

Kim Buckley was named Woman of the Year when members of the Deaf Smith County Chamber of Commerce Women's Division met for their first quarterly meeting of the new year Thursday evening at the Hereford Community Center.

Kim was cited for her dedication and involvement in the organization where she has served and chaired several committees. She was also honored for contributions that she has made to the community and for her willingness to help whenever she was asked. She was presented with a bouquet of roses and a silver engraved tray by Mildred Fuhrmann, 1991 Woman of the Year.

Using the theme, "It Takes Every Spoke to Make the Wheel Turn", Judy Barrett installed new officers. They included Linda Daniel, president; Peggie Fox, president elect; Sonya Torbert, vice president; Kim Buckley, secretary-treasurer; and Past President Rita Bell, parliamentarian.

The new directors are Lacy Mueggenborg and Mildred Fuhrmann.

Barrett presented each woman a specific symbol signifying her office. Daniel received a western hat befitting a wagon master; Fox, cowboy boots; Buckley, a bag of gold; Torbert, a pair of spurs; Mueggenborg and Fuhrmann, two pairs of gloves; and Bell, binoculars to look ahead to the future.

The western theme of the meeting was further depicted by the unique decorations created by the decorations chairman, Tommie Savage, and her committee. The tables were covered with red and white cloths and were centered with red tapers placed in brass candlesticks and tied with red and white bandannas. Also, on the individual tables were wooden cow figurines and straw. The head table was decorated with cowboy paraphernalia and was placed in front of a large banner painted by Kim Buckley. The front of the table featured a fence and "cows." The barbecue meal was prepared by Mary

Herring and Lois Lemons with assistance from their husbands, Dean Herring and Ed Lemons.

Bell announced that 12 new members had been added to the organization's 1992 roster. She also presented appreciation certificates to members of the Christmas lighting contest committee, Elvis Shields, Judy Barrett and Linda Daniel; publicity committee, Chairman Debra Perry, who recently moved to Amarillo, Gayla Sanders and Lavon Nieman; and scrapbook committee, Kim Buckley. The 1991 and 1992 scrapbooks were on display for members to view.

Bell also presented plaques to outgoing directors: Debra Perry, Kristi Hollingsworth and Ruth Newsom.

Members of the 1992 executive council were introduced by Bell. They included Daniel, president elect; Buckley, first vice president; Hollingsworth, secretary-treasurer; Perry, director; Fuhrmann, director; and Ruth Newsom, past president. Bell also recognized committee

chairmen who served in 1992: Buckley, chairman of the animal action committee; Torbert, beauty spot of the month; Fuhrmann, blood bank; Savage, decorations; Vickie McMorris, finance and budget; Pat Graham, fine arts; Jan Page and Kim Rogers, Little Miss; Buckley, membership; Daniel and Kim Porter, Miss Hereford co-chairmen; Mueggenborg, newcomers; Perry, publicity; Jackie Murphy, retail merchants holiday promotion; Buckley, scrapbook; Janet Brigrance, style show; Bettye Owen, telephone; Virginia Adams, tour; Dee Hamilton, Town and Country Jubilee; and Betty Taylor, welcome.

In reviewing 1992, Bell said, "Just a short 12 months ago, we came together looking forward to 'Making It Happen in '92.' How time flies! I would like to thank each of the committee chairman who have served this year along with the members of those committees. You've all worked extremely hard and your continued support of the Women's Division is what makes this organization so strong."

Incoming President Linda Daniel presented a plaque of appreciation to Bell. Daniel then stated, "I have never failed to be amazed at all that the women of Hereford can accomplish in a brief period of time. The ladies of Hereford get so much done and they are to be commended for their efforts."

Daniel's theme for the new year focuses on the wagon wheel: "It takes each spoke for the wheel to turn." She said, "If one spoke breaks or fails to work properly, the wheel will not turn. I will try to be the leader for the next year but this is your organization and it works because you do."

Daniel's main goal for 1993 is for the Women's Division to obtain new members. "We have had several new members join this last year and I'm thrilled that most of them are young ladies because they will be the future of the Women's Division and all the good that can be accomplished will be because of them. I would ask that

each of us try to get someone to join the organization this year. Being a member is an excellent opportunity to get acquainted with the women of the community.

"My second goal is for the Women's Division members to promote Hereford and Deaf Smith County whenever possible," Daniel continued. "We need to be proud of this community and talk positively of our hometown."

Daniel noted that July 9 will mark the Women's Division's 25th anniversary. "We are still privileged to have many past presidents as members and the first president, Virginia Adams, is still an active member. I hope at our July quarterly meeting to be able to recognize the past presidents." Officers serving with

(See WOMAN Page 2B)

### Thank You

The family of Frances Mae Miller would like to thank all of the friends and loved one who have been so kind and caring during the loss of our sweet Mother and Grannie. Special thanks go to Reverend Joe Wood, all of the Pallbearers, the staff of Rix Funeral Home, Hereford Police Dept. and especially, the staff of Golden Plains Care Center. Your visits, cards, food and flowers were a blessing to us. May the Lord bless each of you.

Bonnie Hamilton, Paul & Dee Hamilton, Joellen Hamilton, Michael, Michele & Aaron, Gary, Amy & Cotten Hamilton



### Appreciation plaque presented

Outgoing Women's Division President Rita Bell, at left, accepts an appreciation plaque from Linda Daniel, incoming president, during the organization's first quarterly meeting of the new year held Thursday night. The business meeting, which included the installation of new officers and naming of the Woman of the Year, was preceded by a barbecue meal.



A presidential custom was started at the opening of the 1910 major league season when William Howard Taft threw out the first ball in a game between the Washington Senators and the Philadelphia Athletics.

**Dr. Milton Adams**  
Optometrist  
335 Miles  
Phone 364-2255  
Office Hours:  
Monday - Friday  
8:30-12:00 1:00-5:00

**Why a business as big as ours runs a Yellow Page ad as small as this:**

HEREFORD BRAND 364-2030

When people start reading their Yellow Pages in the evening over dinner, we will increase our ad size.

Meanwhile, newspaper advertising continues to be the first place people look each day for news and information.

Who reads Yellow Pages? Most likely the same people who read a dictionary for entertainment. It is the last option open to anyone looking for timely information.

The Hereford Brand reaches 13,800 residents in this community. Since 1901, we have been a part of their evening menu.

Where should you invest your advertising dollars? Call us. We'll show you the right place.

THE Hereford BRAND

## STEP IN THE NEW YEAR!

STEP IN

*Join us each morning and keep your New Year's Resolutions!*  
CALL TODAY for information regarding these programs

- Step Aerobics • Toning
- Free Weights

**KIM'S SCHOOL OF DANCE**  
Mon.-Fri. 8:30-9:30 a.m.  
CALL  
Jeri Bezner (247-8888) or  
Kay Lynn Caviness (364-8080)

## D.S. Patel, M.D.

Board Certified Surgeon

announces the opening of his

private practice in

General Surgery,

Gynecological Surgery

and Family Medicine

at

**High Plains Clinic**

213 W. Etter St., Dimmitt

647-2194

Office Hours: 9 to 5





### New officers installed Thursday

The Deaf Smith County Chamber of Commerce Women's Division's quarterly meeting was held Thursday evening at the Hereford Community Center. Judy Barrett installed new officers, from left, Linda Daniel, president; Peggie Fox, president elect; Kim Buckley, secretary/treasurer; Sonya Torbert, first vice president; Lacy Meuggenborg, director; Mildred Fuhrmann, director; and Past President Rita Bell, parliamentarian. The women were given Western symbols by Barrett to represent their individual offices in the organization.

## WOMAN

Adams in 1968 were Clara Gillentine, first vice president; Adeline Loerwald, second vice president; Mrs. Jerry Jackson, secretary; Esther Springer, parliamentarian; and Dorothy Renfro, director.

Daniel introduced Vanessa Gonzalez who reported on her reign as Miss Hereford. "I have been very fortunate to have such a wonderful committee supporting me and I want to thank each one of them," Vanessa said. "It has been a great honor to serve the community as Miss Hereford. I appreciate all of the big hearts in this town." It was noted that Vanessa was the third runner-up in the Top of Texas Pageant.

Daniel also named the new chairmen of the various committees. Kim Buckley will serve as the 1993 chairman for the animal action

committee; Torbert, beauty spot of the month; Fuhrmann, blood bank; Bell, Christmas lighting contest; Savage, decorations; McMorries, finance and budget; Graham, fine arts; Kim Rogers, Little Miss; Torbert, membership; Bell, Miss Hereford; Mueggengborg, publicity; Murphy, retail merchants holiday promotion; Buckley, scrapbook; Lori Hall and Kyla McDowell, style show; Nell Rhoton, telephone; Adams, tour; Brenda Davis, Town and Country Jubilee; Shavon Lloyd, newcomers; and Taylor, welcome.

Past recipients of Woman of the Year include Irene McKinster, 1971; Katherine Kester, 1972; Violet Reinauer, 1973; Wynell Robinson, 1974; Lavon Nieman, 1975; Inez Albright, 1976; Sherry Hoover, 1977; Susie McGee, 1978; Virginia Adams, 1979; Georgia Sparks, 1980; Leatrus Clark, 1981; Carrell Ann Simmons, 1982; Margaret Formby, 1983; Mary Herring, 1984; Lajean Henry, 1985; Helen Langley, 1986; Betty Drake, 1987; Donna West, 1988; Betye Owen, 1989; Betty Taylor, 1990; and Mildred Fuhrmann, 1991.



Horoscopes are derived from the 12 constellations of the zodiac with which the signs coincided in the time of the astronomer Hipparchus, about 2000 years ago.

### Ruland presents program

Kee Ruland, representing the Deaf Smith County Unit of the American Cancer Society, presented the program for members of the La Affiliatus Estudio Club when the group met Jan. 5 in the home of Emily Suggs.

During the business meeting, members decided to make a \$25 donation to the Foster Children's Association. Also, it was announced that the next meeting will be held at 1 p.m. Jan. 19 in the dining room of Deaf Smith General Hospital.

Sadie Shaw and Ruland were recognized as special guests by members in attendance: Virginia Beasley, Opal Elliston, Alberta Higgins, Aileen Montgomery, Della Stagner, Louise Streun, Mary Williamson and Emily Suggs.

LONDON (AP) - Rolling Stone Bill Wyman said Wednesday he has quit the band.

"It's all over now," the stony-faced bass player said in a televised interview, borrowing the title of a Stones hit.

"I have many special memories. It has been wonderful. But I thought the last two tours with them were the best we have ever done and so I was quite happy to stop after that."

Wyman, who at 55 was the oldest member of the Rolling Stones, said he was leaving to concentrate on his other music and business interests.

He owns a restaurant in London and said he may continue to make solo recordings.

## Red Cross Update

By BETTY HENSON  
Special thanks to everyone that helped with the Christmas Toys Program and to those donating the toys that made the program possible.

A first aid class will begin Tuesday at 7 p.m. at the Red Cross office. Anyone interested in taking any class is asked to register for that class by calling the office at 364-3761.

A CPR class will begin Wednesday at 7 p.m. at the office. The class will cover adult choking, rescue breathing and CPR. The second part of the class will be held Thursday at 7 p.m. and will cover infant and child choking, rescue breathing and CPR.

Volunteers for our chapter have put together a brochure on snake bite. The brochure includes identifying poisonous snakes and insects and first aid for bites and stings. Catherine

Cortez translated the information into local dialect spanish and Gilbert Arellano took care of the printing. Brochures are available at our office for anyone interested. We would like to thank everyone for helping with the grant and helping to apply for the grant to finance the printing.

The Deaf Smith County Chapter of the American Red Cross is a United Way Agency.

## 1983 class reunion scheduled

The Hereford High School graduating class of 1983 has set its reunion date Aug. 6-7.

Addresses are still needed on former classmates. If you have any information, please contact Tiffi West at 364-6540.

A skein of yarn measures 360 feet or 110 meters.

**— YOUR EYES —**

### DEPTH PERCEPTION

How amazing it is that we have two eyes set a distant apart, each with its own set of muscles; yet, when everything is working right, those eyes look at one object in such a way that we can perceive how far it is from us, and how solid. Just seeing height and width would make it difficult for a youngster to pile up blocks, for a seamstress to thread a needle -- or for you to drive a car.

If depth perception is a problem, it's usually that the eye muscles are uncoordinated, or a cataract may be forming to close off the vision in one eye. Your optometrist's through examination can determine what's wrong.

Glasses may be prescribed to align the two eyes. Vision training may be ordered to help coordinate the eye muscles. If a cataract has formed, it should be dealt with promptly. Most often it is removed surgically and a contact lens or implant inserted to replace the lens that had become cloudy.

Brought to you as a community service by

**DR. HAROLD W. BRIGANCE**  
426 N. Main St. • Optometrist • D.D.S. • O.D. • O.A. • O.C. • O.F. • O.S. • O.T. • O.U. • O.V. • O.W. • O.X. • O.Y. • O.Z.

Enjoy **Coke** \$2.29  
6 PK CANS

**SAUSAGE & BISCUIT**  
FOR ONLY **79¢**

HOT FOODS MENU	
BANQUET BEEF	99¢
BANQUET CHICKEN	99¢
BANQUET RIBS	99¢
BANQUET WHOLE	99¢
ALLIUM'S BURGERS	79¢
BURRITO	99¢
BURRITO BEEF & SALSA	1.19
CHICKEN BURGER	89¢
CHICKEN FRIED STEAK	1.19
CHICKEN WINGS	1.19
WICGATA CHICKEN & POT. WING	1.19
CHICKEN BOX	9.99
BREA CHEESE	1.19
GRAND CORN DOG	69¢
RELIGIOUS SANDWICH	69¢
WALTON HOTLINKS	99¢
SAUSAGE ON A STICK	1.19
SAUSAGE & BUN	79¢
SAUSAGE EGG	1.19
SAUSAGE	99¢
SAUSAGE	99¢
SAUSAGE	99¢
SAUSAGE	99¢

CALL IN ORDERS WELCOME CHECK OUT HEAVILY SPECIALS

PRICES EFFECTIVE JAN. 10-16, 1993

ALL SIX HEREFORD LOCATIONS

**ALLSUP'S**

HORMEL LINK SAUSAGE **LITTLE SIZZLERS** 12 OZ. PKG. **89¢**

ASSORTED TOM'S SNACK CRACKERS BONUS PACK (2 FREE CRACKERS) **3\$1** FOR

HOMOGENIZED ALLSUP'S MILK GALLON **\$1.99**

ALL FLAVORS **RUFFLES® POTATO CHIPS** REGULAR \$1.49 ONLY **99¢**

MADE TO ORDER **BAR-B-Q BEEF SANDWICH** FOR ONLY **89¢**

COMBO OF THE MONTH **TALLSUP & A LARGE POPCORN** FOR ONLY **89¢**

**LUCKY LEAF APPLE JUICE** 48 OZ. BTL. **\$1.49**

**AJAX DETERGENT** 32 OZ. BOX **\$1.59**

**CORN KING BACON** 2/\$1.00 1 LB. PKG.

**SHRUFINE CHARCOAL** 10 LB. BAG **\$1.59**

**LIBBYS 5 OZ. CAN VIENNA SAUSAGE** **39¢**

**SHURFINE 32 OZ. BOTTLE KETCHUP** **79¢**

**CARYNS** Bridal Registry

Jennifer Jackson Stacy Lesly  
Craig Brooks Dan Summerford

Kristin Jesko Beth Rohrbach  
Nathan Smith Richard Crawford Mary Varner  
Terry Zimmerman



## Wedding vows spoken in Canyon

Cynthia Elaine Townsend of Hereford became the bride of Tony David Brumley of Canyon during an early evening wedding ceremony Friday in Canyon Hills Church of Christ. Officiating was Don Lacy of Canyon.

The bride is the daughter of Stephen and Deborah Townsend of 433 Ave. C. and the bridegroom is the son of Dale and Darlene Brumley of Canyon.

The church was decorated with a large cross which was flanked by ficus trees.

The bride's sister, Rebecca Lynn Townsend, served as maid of honor and best man was the groom's father, Dale Brumley.

Trudy Brumley, the groom's sister, was bridesmaid and groomsman was Richard Hines.

Escorting guests were the groom's brother, Troy Brumley, and the bride's uncle, Neal Hendrix.

Sarah and Joshua Hendrix, children of Neal and Laura Hendrix of Shallowater, served as flower girl and ring bearer, respectively.

Wedding selections were presented by the Pete Talley family of Amarillo.

Presented in marriage by her father, the bride was attired in a formal-length white satin and alencon wedding gown featuring a portrait neckline, fitted bodice which was accented with lace, lace Bishop sleeves and basque waistline. Lace appliques adorned the gown's skirt, and the back bodice, which had a key-hole design, was enhanced by a large designer's bow.

The waist-length white alencon lace bridal veil was attached to a white bow headdress.

She carried a cascading arrangement of blue and white silk roses accented with greenery. The bride also carried a Bible which had belonged to her grandmother and was used in her mother's wedding ceremony.

Bridal attendants wore mid-length royal blue dresses fashioned with short puffed sleeves, and keyhole back bodices accented with delicate strands of pearls and large back bows. They carried nosegays of white and blue roses and greenery.

Amy Brumley invited guests to register in the church reception hall.

Serving refreshments of cake, punch and coffee were Amy Brumley, Tamra Hegwood and Terri Brumley.

The main refreshment table was covered with a royal blue cloth with a white skirting. It was centered with a blue and white rose floral arrangement. The bride's three tiered white cake was topped with two wedding bells and the groom's cake was chocolate.

The bride graduated from Hereford High School in 1992 and is currently attending Amarillo College.

The groom graduated from Canyon High School in 1985 and is presently employed at Pantex.

Out of town wedding guests included Mr. and Mrs. Ray Townsend of Edna Hill; Mr. and Mrs. Louis Hendrix of Copperas Cove; Mr. and Mrs. Neal Hendrix of Shallowater; Julie Townsend of Fort Worth; J. Russell Townsend and Shari Vaughn, both of Atlanta, Ga.; and Wes and Tamra Hegwood of Goodwill, Ok.

If no candidate for president has a majority of electoral college votes, the House of Representative chooses a president from among the three highest candidates, with all representatives from each state combining to cast one vote for that state.



MR. AND MRS. TONY DAVID BRUMLEY

## Spruce up kids' rooms

Every year about time, many people get the urge to rearrange furniture and give the house a mid-winter lift.

The kids think it's especially fun to move their beds and wake up in a "new place" the following day. Here are some easy and inexpensive ways to organize and perk up kids' rooms.

-Avoid stuffing closets and drawers with new holiday toys, shoes and clothing.

-Remove plain switch plates from bedroom walls (or purchase new switch plates) and let your kids decorate them with acrylic paints in squeeze bottles.

-Nail or screw additional hooks on teh walls to store sports hats, scarves and stray stuffed animals. Hang them low enough for kids to reach.

-Add a fresh coat of bright paint to a wooden bulletin board frame.

### NEW PATIENTS SEEN SAME DAY

## BACK AND NECK PAIN RELIEF

**WE CARE ABOUT YOU**

- Headaches
- Worker's Comp / Auto Accidents
- Pain in Arms & Legs
- Low Back Pain
- Pain Therapies in Office

TUESDAY  
4:00 pm - 7:00 pm  
SATURDAY  
9:30 - 12:00 Noon

WALK-INS WELCOME • FREE CONSULTATION

**CROSS CHIROPRACTIC CLINIC**  
711 S. 25 MILE AVE

CALL FOR APPOINTMENT  
**364-8888**  
Se Habla Español

### Spring Registration begins Jan. 11.

For more information, call 656-2020, or if you're outside the Amarillo/Canyon area, call 1-800-333-WTSU.

West Texas State University  
A Member of The Texas A&M University System

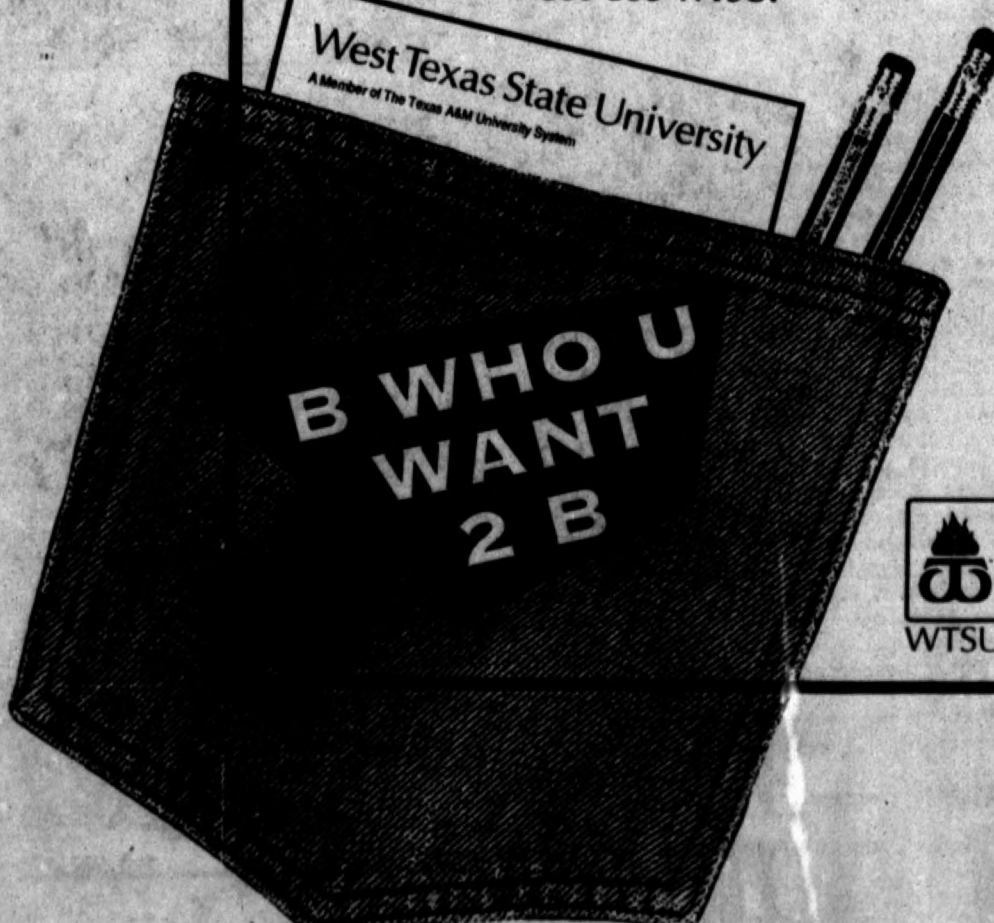

# WOULD YOU VOTE TO RAISE YOUR TAXES?

## IF YOU VOTE AGAINST LIQUOR SALES IN HEREFORD YOU VOTE FOR HIGHER TAXES

**\$ Hereford will lose \$110,000 in liquor and ad valorem taxes.**

**\$ County and City officials confirm without this revenue, the only alternative will be to raise county, city and school taxes.**

**\$ Without sales, retail outlets will lose 50 employees causing higher unemployment taxes, additional lost taxes, and a greater strain on the taxpayer.**

**\$ The Chamber of Commerce estimates for each dollar lost, Hereford will lose seven dollars in revenue.**

**\$ Alcohol consumption won't be stopped, revenue from lost taxes will.**

## BUSINESSES CLOSED WILL CAUSE

**\$20,000 - DECREASE IN RENTS PAID**

**\$25,000 - DECREASE IN ELEC., GAS, SEWER REVENUES**

**\$70,000 - DECREASE IN OTHER SALES**  
• ADVERTISING • DONATIONS  
• SERVICES TO OPERATE

**THIS DOES NOT ACCOUNT FOR CUTS THE OTHER BUSINESSES WILL MAKE.**

- DON'T SEND PEOPLE ON THE HIGHWAYS
- DON'T BRING BOOTLEGGING BACK
- DON'T SEND POTENTIAL CUSTOMERS OUT OF TOWN TO PURCHASE OTHER THINGS.
- DON'T RAISE YOUR TAXES FOR NOTHING

# Vote FOR Hereford's future!



## Golden Line Dancers perform at dinner

The Hereford Senior Citizens' Golden Line Dancers performed at a recent dinner for the American Legion Unit 192 and its auxiliary at the Post Home.

During the auxiliary meeting with President Betty Jo Carlson presiding, Ruth King offered the opening prayer and Secy Bea Cargo called the roll. Also, minutes of the November and December meetings were read and the financial report given.

Various committee reports were heard. Viola Wagner, representing the cheer committee, reported on cards sent to members during November and December. During the Girls State committee report, Virginia Adams was given information on Girls State and it was announced that the first registration fee will be mailed in February. Giving the membership committee report, Troyce Hanna reported that the auxiliary's goal in 1993 is to have 72 members.

A get well card was signed by those present and sent to Shirley Carlson who has been seriously ill. Also, it was announced that Alice Gilleland would welcome visits.

Cargo read two thank you notes from members of the Finch family concerning its reunion and from the

### Golden Line Dancers.

Clara Trowbridge reported that gifts from the auxiliary, Dawn Extension Homemakers Club and the Los Ciboleros Chapter of the Daughters of the American Revolution contributed gifts to the Christmas Gift Shop at the American Veteran's Hospital. The gifts valued \$600. Grant Hanna delivered the gifts.

Troyce Hanna reported on the 18th District Convention which was held Nov. 7-8 in Shamrock and was hosted by Post 68. "What is American Legion?" was viewed by Legion and Auxiliary members. Mrs. Hartford, a vivacious 90-year-old from Amarillo, participates in Meals on Wheels and spoke on what it means to her. The featured speaker Walter Bull's topic was "November 11-Special Occasion", with veterans of all wars from WWI through Desert Storm being present. District Chaplain J.P. Sims of Friona held the Memorial Service for all posts in this district. Hereford remembered four Legion and one Auxiliary deceased members.

Ruth King offered the closing prayer.

Refreshments were served to members by the hostesses, Mildred and Lou Ann LaFever.



JENNIFER JACKSON, CRAIG BROOKS

## Couple to wed

Jennifer Rae Jackson of Hereford and Daniel Craig Brooks of Amarillo plan to exchange nuptials June 26 in First Baptist Church of Hereford.

The bride-elect is the daughter of Virginia Jackson of 1510 Blevins and Mr. and Mrs. Ray Jackson of Clovis, N.M. The prospective bridegroom is the son of Mr. and Mrs. Kelly Berry of Corsicana and Mr. and Mrs. Daniel Brooks of Amarillo.

Miss Jackson is a 1989 graduate of Hereford High School and attended West Texas State University where she majored in radio, television and film. She is currently employed at KPAN Radio.

Brooks, a 1989 graduate of Stratford High School, is attending Amarillo College where he is majoring in criminal justice. He is presently employed by the Harvey Hotel in Amarillo.

Caribbean  
7 & 10-day  
2nd person  
50% off.\*



Give your Valentine a 7 or 10-day eastern or western cruise round-trip from Fort Lauderdale or 7-day southern cruise roundtrip from San Juan. And visit one of our private beaches, Princess Cays™ or Princess Bay™ on every cruise.

\*Offer available when first person books at full brochure fare. Double occupancy. Air included. British and Liberian Registry.



**PRINCESS CRUISES**  
It's more than a cruise, it's the Love Boat™

**HTC** HEREFORD TRAVEL CENTER  
119 E. 4th St. 364-6813

## Hints from Heloise

Q. What is the best "home remedy" to use to clean diamond jewelry? — A Devoted Reader, Houston, Texas

A. Here is a cleaning solution you can make easily from things you probably have on hand. Mix equal parts of sudsy ammonia and water. This works great for cleaning diamond/gold jewelry, but don't use it on any soft stones such as opals, pearls or jade.

Soak the diamond/gold jewelry for a while, then use a soft-bristled extra toothbrush to get into crevices. Rinse well with water, dip in rubbing alcohol and buff with a soft cloth.

You can store your jewelry cleaner for future use in a jar with a tight-fitting lid. — Heloise

### SEND A GREAT HINT TO:

Heloise  
PO Box 795000  
San Antonio TX 78279-5000  
or fax it to 210-HELOISE

### FAST FACTS

Other uses for old baby bathtubs:

- To bathe pets
- To soak sore feet
- To wash dishes in on camping trips

- To pre-soak badly stained clothes
- To set outside plants in when you bring them in on cold nights

### CHRISTMAS GIFT

Dear Heloise: With Christmas just around the corner again, many parents are faced with the dilemma of where to hide the gifts for their children.

I hide mine in suitcases. It's not only a spot where the children don't think of looking, but it also keeps everything in one area for wrapping and putting under the tree at a later date.

If they are wrapped first, all the better. If the kids do find them, they won't know what they are.

This has worked for me for 20-plus years. — Charlene Herrinton, Myrtle Beach, S.C.

### SONOGRAM PICTURES

Dear Heloise: When I was pregnant, I received a picture of my unborn child during a sonogram. Since I wanted this picture to last forever, I went to a print shop to have it

laminated. But, since it was on heat-sensitive paper, the photo turned black and was completely ruined during the lamination procedure.

By sharing my experience, I hope other new moms-to-be don't make the same mistake. — M. from Ohio

You could get a photo or laser copy of the sonogram picture done, then the copy could be laminated safely. This should be done anyway, since the heat-sensitive paper will probably fade in time. — Heloise

Dear Heloise: Could you tell me why the post offices do not have stamps that are the peel-and-stick kind, like return-address labels or stickers? The wet-and-stick stamps they have now are a mess of sticky glue that doesn't stay on the envelope or packages and they stick together if unused. — Annetta Lambert, Middletown, Va.

Peel-and-stick stamps are available in most areas and cost a little more. For instance, a book of 20 "regular" stamps is the same price as a book of 18 peel-and-stick stamps. — Heloise

### SOUND OFF

Peel-and-stick stamps are available in most areas and cost a little more. For instance, a book of 20 "regular" stamps is the same price as a book of 18 peel-and-stick stamps. — Heloise

Chocolate curls are easy. Let a thick chunk of chocolate soften slightly, then scrape with a swivel-blade peeler. Use a toothpick to handle the curls. They can be stored in a jar until needed.

A restaurant in Vermont ski country serves hot oatmeal — rich with raisins, nuts and maple syrup — topped with vanilla ice cream!

Easy marinade for chicken breasts: lime juice, cilantro, a little oil and lots of chopped garlic. Let the chicken breast halves sit for an hour or so before grilling or broiling.

Look what you can do with ready-mades. Mix a cup of buttermilk baking mix, a package of instant lemon pudding and an egg, beaten with 1/4 cup vegetable oil. Form into balls. Place on greased cookie sheets, flatten with a sugar-coated glass and bake 10 minutes at 350 degrees.

Forget whatever you knew about succotash. Now, try it with diced, peeled butternut squash, sautéed with green onion and green bell pepper, with frozen lima beans and corn tossed in at the end. Wow!

Chocolate curls are easy. Let a thick chunk of chocolate soften slightly, then scrape with a swivel-blade peeler. Use a toothpick to handle the curls. They can be stored in a jar until needed.

A restaurant in Vermont ski country serves hot oatmeal — rich with raisins, nuts and maple syrup — topped with vanilla ice cream!

Easy marinade for chicken breasts: lime juice, cilantro, a little oil and lots of chopped garlic. Let the chicken breast halves sit for an hour or so before grilling or broiling.

Look what you can do with ready-mades. Mix a cup of buttermilk baking mix, a package of instant lemon pudding and an egg, beaten with 1/4 cup vegetable oil. Form into balls. Place on greased cookie sheets, flatten with a sugar-coated glass and bake 10 minutes at 350 degrees.

**SIRLOIN STOCKADE**  
101 West 15th

## Wishes

Jennifer Jackson  
Craig Brooks

Stacy Lesly  
Dan Summerford

Mary Varner  
Terry Zimmerman

Pam Harguess  
Mark Lytal

Kristin Jesko  
Nathan Smith



Please Orders Welcome  
We Deliver

426 Main  
364-7122

## Bridal Registry

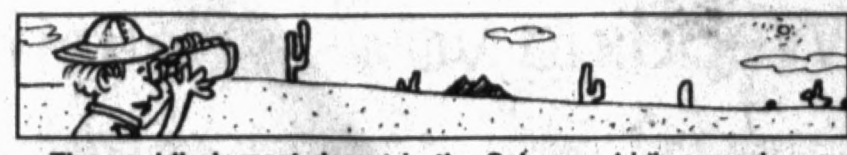

The world's largest desert is the Sahara, which spreads over about 3.5 million square miles.



Only 38.5 percent of Americans have completed high school, according to the U.S. Bureau of the Census.

# FURTHER REDUCTIONS

# 50% TO 60% OFF

ALL FALL & WINTER MERCHANDISE

## Kids Alley

317 N. MAIN - 364-6074

### DEAF SMITH COUNTY EDUCATION DISTRICT STATEMENT OF REVENUES, EXPENDITURES, AND CHANGES IN FUND BALANCE - BUDGET (GAAP BASIS) AND ACTUAL GENERAL FUND YEAR ENDED AUGUST 31, 1992

#### STATEMENT FOR PUBLICATION

Data Control Codes		10 General Fund		Variance Favorable (Unfavorable)
		Budget	Actual	
5700	REVENUES: Local	\$3,357,100	\$3,345,356	\$ (11,744)
5030	Total Revenues	3,357,100	3,345,356	(11,744)
6200	EXPENDITURES: Purchased and Contracted Services	3,800	282	3,518
6300	Supplies and Materials	200	50	150
6400	Other Operating Expenditures	600	-	600
6498	Tax Payments to Local Education Agencies	3,352,500	3,342,956	9,544
6050	Total Expenditures	3,357,100	3,343,288	13,812
1200	Excess of Revenues Over Expenditures	-	2,068	2,068
0100	Fund Balance, September 1 (Beginning)	-	-	-
3000	Fund Balance, August 31 (Ending)	\$ -	\$ 2,068	\$ 2,068

### HEREFORD INDEPENDENT SCHOOL DISTRICT COMBINED STATEMENT OF REVENUES, EXPENDITURES, AND CHANGES IN FUND BALANCE - ALL GOVERNMENTAL FUND TYPES YEAR ENDED AUGUST 31, 1992

#### STATEMENT FOR PUBLICATION

Data Control Codes	Governmental Fund Types		Totals (Memorandum Only)
	10 General Fund	20/30/40 Special Revenue Fund	
5700	REVENUES: Local, Intermediate, Out-of-State	\$ 5,246,344	\$ 5,246,344
5800	State Program Revenues	11,472,318	11,472,318
5900	Federal Program Revenues	1,000,274	1,000,274
5030	Total Revenues	17,718,936	17,718,936
0011	EXPENDITURES: Instruction	9,619,371	10,928,610
0012	Instructional Computing	-	1,732
0021	Instructional Administration	266,451	419,614
0022	Instructional Resources and Media Services	340,959	398,078
0023	School Administration	770,787	771,899
0025	Curriculum and Personnel Development	34,086	57,525
0031	Guidance and Counseling Services	617,701	741,320
0032	Attendance and Social Work Services	36,951	170,586
0033	Health Services	71,542	131,251
0034	Pupil Transportation - Regular	399,568	399,568
0036	Co-curricular Activities	653,257	653,257
0037	Food Services	1,177,646	1,182,581
0041	General Administration	633,809	633,809
0051	Plant Maintenance and Operations	1,624,205	1,624,205
0052	Facilities Acquisition and Construction	37,051	153,709
0075	District Computer	34,680	34,680
0081	Community Services	11,333	13,158
6050	Total Expenditures	16,329,397	18,315,582
5060	OTHER RESOURCES (USES): Other Resources	39,019	39,019
6060	Other Uses	-	-
7000	Total Other Resources (Uses)	39,019	39,019
1200	Excess (Deficiency) of Revenues and Other Resources Over Expenditures and Other Uses	1,428,558	1,428,558
0100	Fund Balance, September 1 (Beginning)	2,493,615	2,493,615
3000	Fund Balance, August 31 (Ending)	\$ 3,922,173	\$ 3,922,173



# Winter Savings

**HEAVY GRAIN FED BEEF**  
**ROUND STEAK**  
**\$1.69** LB. FAMILY PACK  
SMALL PACK \$1.79 LB.

**HORMEL LITTLE SIZZLERS** 99¢  
• 12 OZ. LINK  
• 10 OZ. PATTIES  
• 8 OZ. LEANER

**HORMEL REG./LOW SALT OR MESQUITE SLICED BACON** 1 LB. PKG. \$1.69

**SMALL PACK 49¢** **10 LB. BAG FRESH FRYER LEG QUARTERS** 39¢ LB.

**THE FRESHEST MEAT EVERYDAY**

HEAVY GRAIN FED BEEF BONELESS ROUND STEAK..... LB.	\$1.99	EXTRA LEAN GROUND ROUND..... LB.	\$1.99
HEAVY GRAIN FED BEEF SIRLOIN TIP STEAK OR ROAST..... LB.	\$2.49	ARMOUR FAMILY PACK BREADED CHICKEN NUGGETS..... 2.5 LB. PKG.	\$4.99
HEAVY GRAIN FED BONELESS BOTTOM ROUND OR RUMP ROAST..... LB.	\$2.39	ARMOUR FAMILY PACK BREADED COOKED MEATS..... 3 LB. PKG.	\$4.49

**SHURFINE 1/2% OR 2% LOWFAT MILK** GALLON JUG \$1.99

**LAY'S POTATO CHIPS** \$1.49 SIZE BAG 99¢

**ALWAYS FRESH BREAD** 1 1/2 LB. LOAF 2/\$1.00

**REG. FREE ULTRA CHEER** 98-106 OZ. BOX REG./FREE WITH BLEACH \$3.79

**ULTRA CHEER** 98-106 OZ. BOX REG./FREE WITH BLEACH \$5.99

**22 OZ. BTL. CLEAR IVORY LIQUID** \$1.29

**WOLF CHILI** NO BEANS 19 OZ. CAN \$1.19

**CASSEROLE PINTO BEANS** 4 LB. BAG \$1.59

**ALL TYPES COCA COLA** 3 LITER BOTTLE \$1.39

**WASHINGTON RED DELICIOUS APPLES** 5 LB. BAG \$2.49

**DOLE CELLO LETTUCE** EACH 69¢

**RED RIPE TOMATOES** LB. 89¢

TROPICAL KIWI FRUIT..... 6 FOR	\$1.00
NEW CROP CHILEAN PEACHES..... LB.	99¢
NEW CROP CHILEAN PLUMS..... LB.	99¢
NEW CROP CHILEAN NECTARINES..... LB.	99¢
CELLO DOLE CARROTS..... 3 1 LB. BAGS	\$1.00
SUPER SELECT CUCUMBERS..... 3 FOR	\$1.00
GARDEN FRESH BELL PEPPERS..... 4 FOR	\$1.00
SNO WHITE MUSHROOMS..... 8 OZ. PKG.	89¢

**FROZEN**

**SWANSON ASSTD. BUDGET DINNERS** 712-11 OZ. BOX 99¢

**LEAN CUISINE ASSORTED DINNERS** 7.5-12 OZ. BOX \$2.59

**WELLS blue bunny ICE CREAM** ASSORTED BLUE BUNNY 1/2 GALLON SQUARE CTN. \$1.79

**HEALTH & BEAUTY CARE**

**ASSORTED PLAYTEX TAMPONS** 22 CT. BOX \$4.29

**WESTERN FAMILY TUSSIN DM EXPECTORANT** 4 OZ. BTL. \$1.89

**WESTERN FAMILY DI BROMM ELIXIR** 4 OZ. BTL. \$1.89

**JIFMACK STYLE GEL** 4 OZ. SIZE \$2.79

**JIFMACK ASSORTED HAIR CARE** 7 OZ. BTL. \$2.79

**B&R THRIEFTWAY** 406 E. 7TH 1105 W. PARK AVE.

**AFFILIATED FOODS INC.** PRICES EFFECTIVE JANUARY 10-16, 1993

**ABSORBENT PAPER DELTA TOWELS** REG. ROLL **3 \$1** FOR

THRIEFTWAY TIENDA COUPON EXCLUDING ODESSA

WITH COUPON, FIRST 3 ROLLS AT 3 FOR \$1. THEREAFTER 49¢ EACH ROLL. ONE COUPON PER FAMILY. COUPON EXPIRES JANUARY 20, 1993. NOT SUBJECT TO DOUBLE COUPONING.

**MJB COFFEE** 12-13 OZ. CAN **\$1.39**

THRIEFTWAY TIENDA COUPON EXCLUDING ODESSA

WITH COUPON, FIRST CAN AT \$1.39. THEREAFTER 49¢ EACH. ONE COUPON PER FAMILY. COUPON EXPIRES JANUARY 20, 1993. NOT SUBJECT TO DOUBLE COUPONING.

**WHITE/PASTEL/PRINT BATH TISSUE ANGEL SOFT** 4 ROLL PKG. **69¢**

THRIEFTWAY TIENDA COUPON EXCLUDING ODESSA

WITH COUPON, FIRST PKG. AT 69¢. THEREAFTER 89¢ EACH PKG. ONE COUPON PER FAMILY. COUPON EXPIRES JANUARY 20, 1993. NOT SUBJECT TO DOUBLE COUPONING.

**MANUFACTURER'S COUPON** NOT SUBJECT TO DOUBLE COUPONING

**Cheerios** 15 OZ. BOX **\$1.19** WITH COUPON

FIRST BOX \$1.19, WITH COUPON, THEREAFTER \$2.79

Good through: JANUARY 20, 1993

Only At: THRIEFTWAY-LA TIENDA (EXCLUDING ODESSA)

Supplier Code: 112228

1500071100

**MANUFACTURER'S COUPON** NOT SUBJECT TO DOUBLE COUPONING

**PRECIOUS** 24 CT./36 CT. MEDIUM OR LARGE DIAPERS **\$3.99**

**QUICK OATS** 18 OZ. BOX \$1.79

**CAMPBELL'S ASSORTED SOUPS HEALTHY REQUEST** 16 OZ. CAN \$1.29

**SWISS MISS HOT COCOA MIX** 10-12 CT. BOX \$1.49

**LIPTON ASSORTED CUP-A-SOUP** 4 CT. PACK 99¢

**SWISS MISS SUGAR FREE COCOA MIX** 10.8 OZ. CAN \$3.29

**CRE-BRO-CHEESE LIPTON SAUCE** 3 ENV. PKG. 99¢

**DAIRY**

**PARKAY SPREAD MARGARINE** 2 LB. TUB \$1.49

**SHURFINE BUTTERSWEET MILK BISCUITS** TEXAS STYLE 12 OZ. CANS 2 \$1 FOR

**KRAFT ASSORTED SPREADERY CHEESE** 10 OZ. TUB \$1.29





## MINDING YOUR OWN BUSINESS

Don Taylor

### DREAMS WITH DEADLINES

I've never traveled the highway that connects the United States with Alaska, but I will one day. I've never written a best-selling book, but I will one day. I've never walked on a street of gold, but I will one day. How do I know that I will accomplish these dreams? Because they are more than dreams, they are my goals.

Best selling author, Harvey McKay said that goals are just dreams with deadlines. Most of the people I've met don't have goals, just dreams. Dreams that aren't well defined and have no time frames, are just dreams. Goals not only establish deadlines, they also give us focus. Focus means to have a clear picture of your subject. People who set goals develop sharp, long-term focus in their lives. Do you know what you really want in life? Can you get a

clear picture of it in your mind? Are you willing to make some sacrifices to achieve your dreams? If you can answer yes to those questions, you are on your way to becoming more successful. However, to ensure that your goals are not just dreams, see if they pass the SAM test.

#### The SAM test

The SAM test says that all goals must be specific, achievable and measurable. I have found that if these three characteristics are manifest in your goal executing strategy, you can accomplish what you desire.

Let's examine these three characteristics. Specific means well defined or limited to a certain kind or type. I believe to qualify as specific, you must put your goals in written form. No matter how good your memory is, it is better to have your goals in writing. Examples of specific goals could include: "I will lose 10 pounds by April 1, 1993," or "I will earn one million dollars by Friday."

While both of these examples are specific, only one of them meets the second part of the SAM test. The second element is the A, which stands for achievable. It is reasonable to believe that I could lose 10 pounds in three months. This is certainly achievable.

It is not reasonable to believe that I can earn a million dollars in less than one week. In this case the dream is not impossible, but odds are against the deadline. That does not mean that you shouldn't think big. Goals should make us stretch and reach. Goals should make us venture out of our comfort zones.

The third step in the SAM test is that all goals must be measurable. If for example, I had said I want to lose *some* weight, how would we measure *some*? How much is *some* weight? *Some* is neither specific nor measurable. Losing 10 pounds by April 1st is a goal that

meets all SAM criteria. It is specific, achievable and measurable. **Get plugged in**

You can plug into the power of goal setting by following this simple process. First, set some realistic, achievable goals. Write them down and break them into measurable steps.

Second, concentrate on the benefits of reaching those goals. Promise yourself a special treat or reward for hitting your targets.

Third, continually rub elbows with high achievers. Nothing will increase your ability to get motivated like associating with winners. Listen to them and learn from them.

Fourth, keep believing in yourself. No matter how tough your present situation may be, you are still a worthwhile person who has something to contribute. Whether you're 8 or 80, keep believing in your potential.

Finally, take some time to organize your life. You might make that one of your first goals. Take each letter of the word GOALS and use them to make a final point: Good Organization Always Leads to Success.

You may write to Don Taylor in care of "Minding Your Own Business," P.O. Box 67, Amarillo, Texas 79105.

# Go HERD

## Comics

### BLONDIE

by Dean Young and Stan Drake



### Marvin

By Tom Armstrong



### Barney Google and Snuffy Smith

By Fred Lasswell



### BETLE BAILEY

By Mort Walker



### The Wizard of Id

By Brant Parker and Johnny Hart



## THE QUIZ

THE QUIZ IS PART OF THIS NEWSPAPER'S NEWSPAPER IN EDUCATION PROGRAM

### WORLDSCOPE

(10 points for each question answered correctly)



1) These Serb soldiers have been at the heart of one of the big stories of 1992, the fighting in the former Yugoslavia. For years, Yugoslavia was held together by ...?, the communist partisan who died in 1980.

2) The U.S. economy seemed to be in the doldrums in 1992. Actually, it picked up a bit in the third quarter, as the ...?.. jumped 3.9 percent. a-GDP b-CPI c-Dow

3) Except for ...?.., Ross Perot got a larger share of the popular vote than any other third-party candidate for President in this century. a-George Wallace b-Theodore Roosevelt c-Bob LaFollette

4) By a vote of 5 to 4, the Supreme Court upheld Roe v. Wade, but it accepted most of the abortion restrictions in the (CHOOSE ONE: Missouri, Pennsylvania) law it reviewed.

5) In 1992, the U.S. finished work on NAFTA, a major ...?.. agreement. a-arms b-environmental c-trade

### MATCHWORDS

(2 points for each correct match)

- 1-famine a-inducement
- 2-credit b-dearth
- 3-stimulus c-lasting
- 4-dividend d-premium
- 5-durable e-acknowledgment

### PEOPLE/SPORTS

(5 points for each correct answer)

1) The big surprise at the 1992 Academy Awards was the virtual sweep by Jonathan Demme's ...?.., which won Best Picture, Director, Actor and Actress.

2) In March, "Tonight Show" host Johnny Carson bowed out and handed the throne to Jay Leno. Carson had hosted the show for 30 years after taking over for ...?..

3) The 1992 Summer Olympic Games in Barcelona, Spain, were a smashing success, putting pressure on the city of ...?.. — host of the 1996 Summer Games.

4) The Washington Redskins won the Super Bowl way back in January. It was the 'Skins fifth Super Bowl appearance and their ...?.. Super Bowl victory. a-first b-third c-fourth

5) The magazine "Sports Illustrated" chose legendary athlete and role model ...?.. who this past year announced he is HIV-positive, as its Sportsman of the Year.

### NEWSNAME

(15 points for correct answer or answers)



Throughout 1992, I have battled for control with hard-liners in my nation. Who am I and what nation do I lead?

#### YOUR SCORE:

- 91 to 100 points — TOP SCORE!
- 81 to 91 points — Excellent
- 71 to 81 points — Good
- 61 to 70 points — Fair

©Knowledge Unlimited, Inc. 11-30-92

### ANSWERS TO THE QUIZ

Week of 1-4-93

WORLDSCOPE: 1-Marshall Tito, 2-a, 3-b, 4-Pennsylvania, 5-c  
 NEWSNAME: Boris Yeltsin, Russia  
 MATCHWORDS: 1-b, 2-e, 3-a, 4-d, 5-c  
 PEOPLE & SPORTS: 1-"Silence of the Lambs", 2-Jack Paar, 3-  
 Atlanta; 4-b; 5-Arthur Ashe



# Real Estate

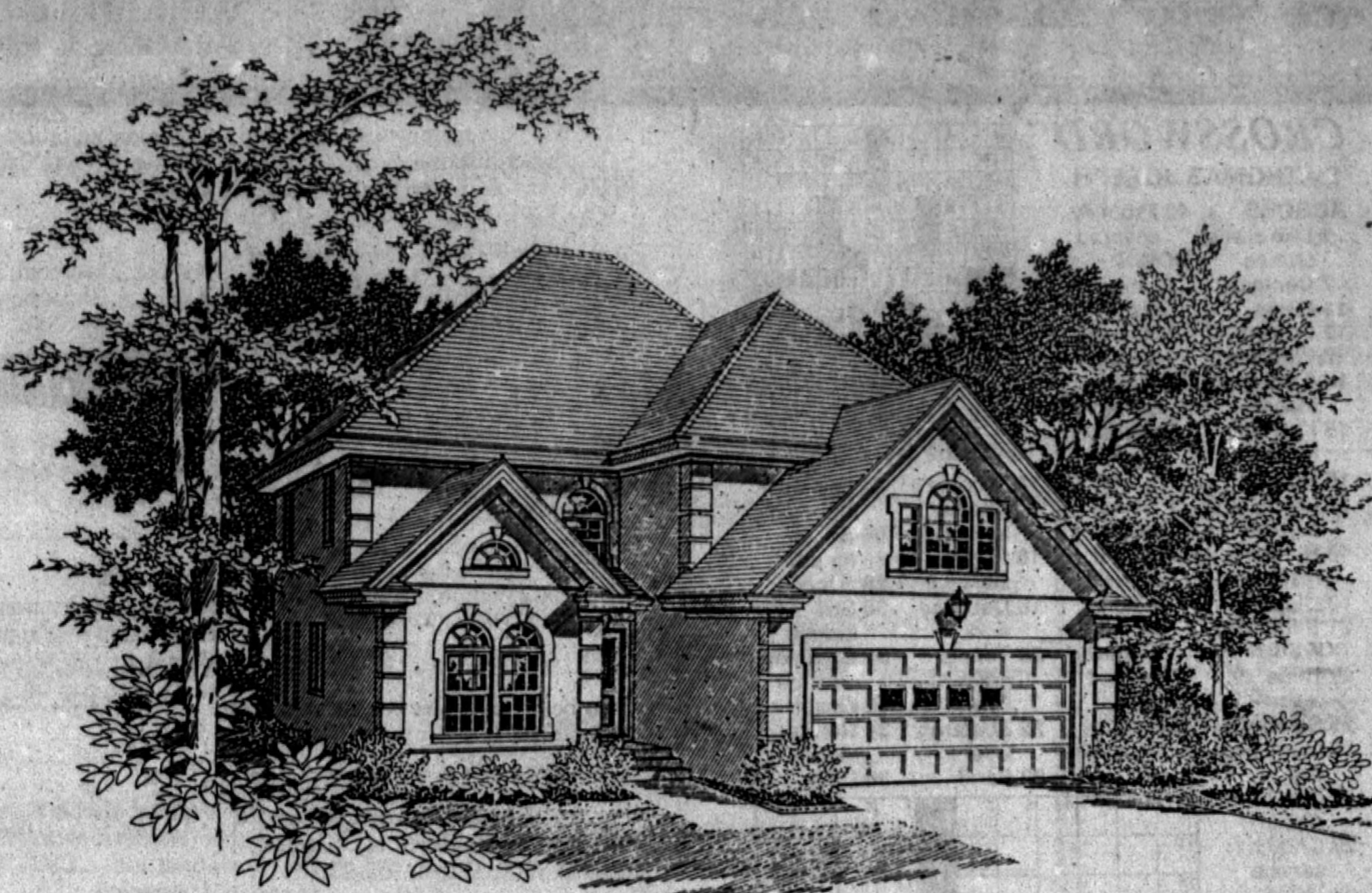

## LARGE HOME PLAN FOR NARROW LOT

Four Bedrooms Up - Two With Sitting Areas

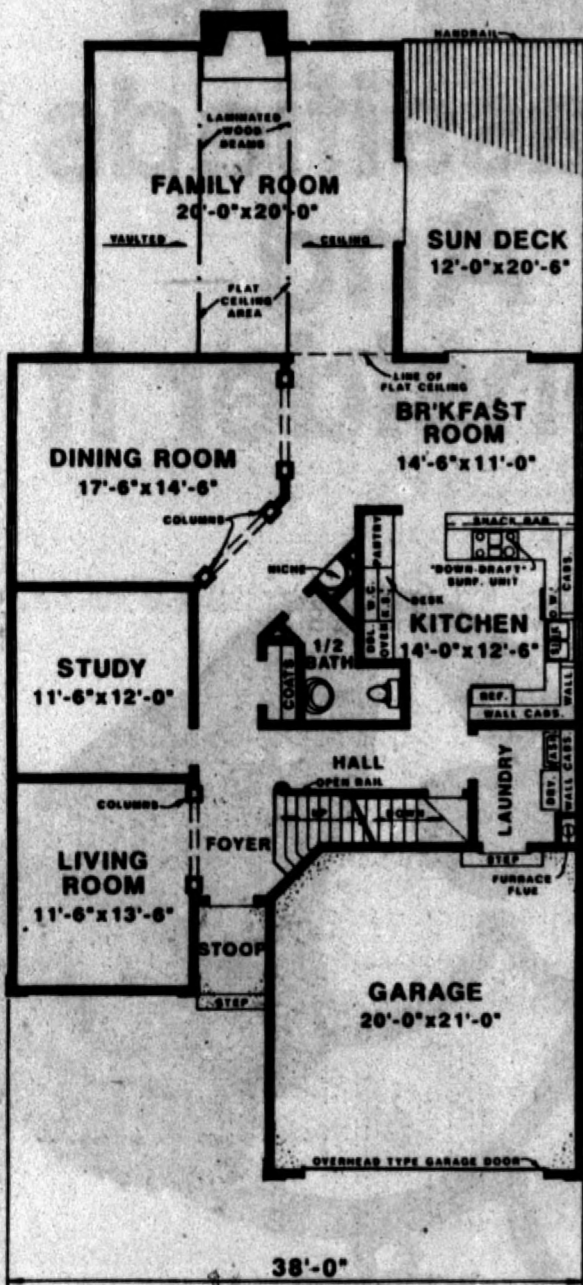

FIRST FLOOR PLAN

**FEATURE HOMES**  
© BY W.D. FARMER, F.A.I.B.D.

A stoop entrance reveals an open stair with wide base. A living room is to the left through a wide opening with columns and then, there is a private study. A phenomenal formal dining room is to the rear. This room is open to the central hall by the same wide openings as the living room.

The large kitchen services the breakfast room through an open cabinet and snack bar. Bonus cabinets are supplied and the laundry room doubles as passage to the front entry double garage. Basement access stair is located in this same general area.

The immense family room and sun deck are about as wide as the entire house, the family room boasting a vaulted ceiling, fireplace and deck access.

There are four large bedrooms and three full baths included on the second floor. Two of the bedrooms are shown with a private bath and private sitting area and the master bedroom suite includes a tray ceiling, walk in closet and compartment bath. A central bath services the remaining two bedrooms.

The dramatic way in which the hallway is shown for the first and second floor adds an unusual appeal that further enhances the beauty of the plan.

The European exterior is constructed of stucco and shown with corner quoins, arched window treatment and multiple roof breaks.

The plan is Number 3326. It includes 3,395 square feet of heated area. All W. D. Farmer plans include special construction details for energy efficiency. For further information write W. D. Farmer, P. O. Box 450025, Atlanta, GA 30345.

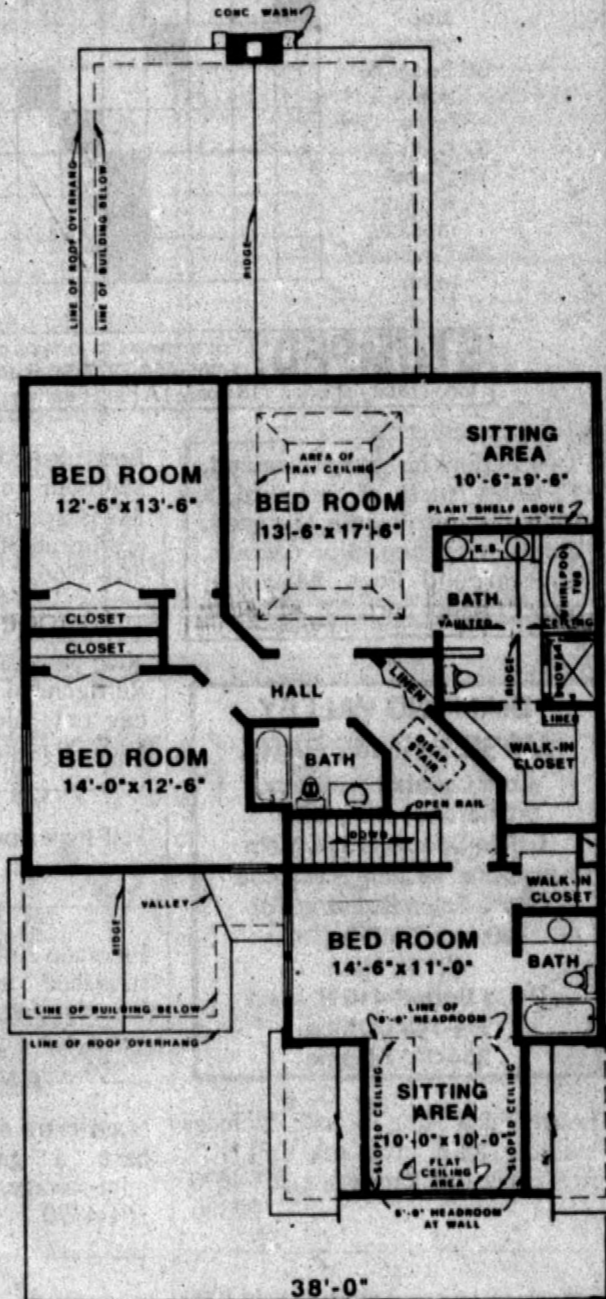

SECOND FLOOR PLAN

Q. I would like to install a strip oak tongue-and-groove floor on top of an above-grade concrete slab. However, I've heard horror stories of costly wood floors buckling from moisture. How can I avoid problems caused by moisture that might accumulate in the area under the slab?

A. A hardwood floor can be installed on a concrete slab at or above grade. The Oak Flooring Institute recommends against below-grade installations.

Moisture is the chief culprit in hardwood floor buckling, so test the slab for dryness. Tape 1 square foot of clear polyethylene sheet to the slab, sealing its edges with plastic tape. If after 24 hours, no clouding or moisture droplets have formed under it, the slab is dry enough to install a wood floor.

To prevent moisture from reaching the underside of the hardwood floor, place a vapor barrier of either

building felt or polyethylene plastic over the slab prior to installation.

Q. The outside of my home is covered with wood-grain aluminum siding. In a few areas, the bottom edges of the siding have developed a white chalklike substance. What is it? Can I prevent it from spreading and how do I remove it?

A. The chalky substance is a layer of dead paint pigments along the bottom edges of the siding. It is not aluminum corrosion. Over time, the siding's paint weathers.

### A.O. THOMPSON ABSTRACT COMPANY

Margaret Schroeter, Owner  
Abstracts Title Insurance Escrow  
P.O. Box 73 242 E. 3rd Phone 364-6641  
Across from Courthouse

- ★ 218 BEACH - NEW LISTING - Spacious living room, large kitchen dining, over 1500 sq. ft. \$42,500.
- ★ 209 SUNSET - Oversized lot, beautiful yards, completely re-decorated, marble shower in MBR.
- ★ 703 E. 4TH - 2 bdrm., attic room, 2 car garage. \$29,500.
- ★ 917 BREVARD - \$2500 equity, assume FHA, Non-Quality.
- ★ 109 AVE.E. - 3 bdrm., 1 3/4 bath, steel siding. Only \$25,000.
- ★ 246 IRONWOOD - Corner lot, sprinkler system, 4 bdrm., basement, enclosed patio, wet bar, \$89,900.
- ★ 124 NUECES - 24'x24' gameroom, built-ins hutch, built-in desk in bdrm., covered patio, 2500+sq. ft. \$79,900.
- ★ 219 JUNIPER - Front kitchen-dining, roomy den isolated MBR, 1600+sq. ft. \$65,000.
- ★ 239 ELM - 3-2-2, steel siding on trim, covered patio. \$54,900 Will look at all offers.
- ★ FOR RENT - 629 AVE. G. - \$395.00 mo. - \$200 deposit.

**364-7792**

Mark Andrews 364-3429  
David Hutchins 364-5565

**The MARK ANDREWS agency**

MLS

Q. I have a problem with water seeping into my basement after a heavy rainfall. Perforated drain pipes under the basement floor do a good job of relieving hydrostatic pressure below the slab. However, the cavities in the concrete block walls fill with water, which leaks into the basement. Contractors recommend breaking up the floor at the perimeter and installing drain tiles and a sump pump. However, I recently heard about a plastic molding similar to a baseboard radiator cover, that is sealed to the inside of the foundation wall along the floor. Holes are drilled

into the blocks to drain the water from the cavities into the molding which carries it to a sump. Does this really work?

A. There is such a product and it does work. But the ideal way to correct a hydrostatic leakage problem in a concrete block wall is to intercept or divert the water before it reaches the foundation.

However, if you can't lay drainage pipes because the area around the foundation is paved or covered with expensive shrubbery, or is otherwise inaccessible, then you must control the seepage into the basement. You can do this as you describe.

**Why rent when you can buy a HUD Home?**

Let me show you HUD homes in Hereford. New list every week! Call your local Century 21 A-1 Western Realtors agent for details and addresses.

**Sandra Sellers • 364-8646**  
Available Nights & Weekends

**ENJOY COUNTRY LIVING** - In this 4 bdrm., 1 bath, older home on 9.2 acres, owner will finance.

**DRIVE BY AND LOOK** - At this 3 bdrm., 2 bath, at 242 FIR, take up payments and pay closing cost.

**OWNER WILL HELP** - On this 3 bdrm., 2 bath, 2 car garage, over 1350 sq. ft. on Ave F.

**BEAUTIFUL COUNTRY HOME** - 3 bdrm., 2 bath, over 2600 sq. ft. on 1 acre. Has septic system and all the extra's. Call now.

110 N. 25 Mile Ave. Suite C

**HCR 364-4670**

Equal Opportunity Housing

HENRY C. REID 364-4666	WAYNE SIMS 364-2774	JUSTON McBRIDE 364-2796	DIANE BEAVERS 364-7021
---------------------------	------------------------	----------------------------	---------------------------

**ONLY \$35,000 ON ELM ST.** - 4 bdrm., 2 bath, good floor plan, brick with 2 car garage.

**514 STAR** - 3 bdrm., 2 bath, sunroom, office, fireplace, very nice area, beautiful yard.

**228 GREENWOOD - ONLY \$37,500** - 3 bdrm., 1 3/4 bath, brick nice neighborhood. House needs some work.

**2 STORY** - 4 bdrm., 2 3/4 bath, large rooms, eating bar in kitchen, cathedral beam ceiling in living room with fireplace.

**HOME ON DOUGLAS WITH INDOOR SWIMMING** - 3 bdrm., 3 bath, fireplace, permanent siding on trim, new rod, tropical plants surrounding pool.

**229 DOUGLAS** - 3 bdrm., 1 3/4 bath, gameroom, covered patio. \$51,500.

**MARN TYLER REALTORS**

1100 W. HWY 60 364-0153

Marn 364-7129 Matt Wheeler 364-7501

**HOUSE OPEN**

Sunday 2:00 to 5:00

**501 STAR**  
Price Just Reduced \$8,000. 3450 sq. ft. 4 bdrm., 3 bath, Big, Big rooms. New roof, new flooring, excellent condition. Must See!

**Top Properties**  
Carol Sue LeGate  
364-8500

**NEW LISTINGS**

**516 SYCAMORE**  
ASSUMABLE LOAN. VERY NICE MODERATELY PRICED HOME - 3 bdrm., 3/4 bath. Close to schools.

**1513 BLEVINS**  
EXTREMELY SHARP - 3 bdrm., 2 bath, many extras such as sprinkler system, ceiling fans, mini-blinds. Qualified assumption.

J.L. (Ginger) Rowland 364-0689  
Glenda Keenan 364-5140  
Denise Teel 389-8945  
Wayne Keeter 364-6216  
803 W. 1st, Hwy. 60 1-800-658-6006

Don C. Tardy 878-4408  
Betty Gilbert 364-6980  
Mike Paschal 364-4527  
Christopher Tardy 364-7948

**Don C. Tardy Company**  
Insurance & Real Estate  
364-4561



# CLASSIFIEDS

Call Janey Allmon at the Hereford Brand, 364-2030, or come by 313 N. Lee to place your classified advertising. We reach thousands everyday!

The Hereford Brand Since 1901 Want Ads Do It All! You Want It, You Got It! CLASSIFIEDS

364-2030 Fax: 364-8364 313 N. Lee

**CLASSIFIED ADS**  
Classified advertising rates are based on 15 cents a word for first insertion (\$3.00 minimum), and 11 cents for second publication and thereafter. Rates below are based on consecutive issues, no copy change, straight word ads.

TIMES	RATE	MIN
1 day per word	.15	3.00
2 days per word	.26	5.20
3 days per word	.37	7.40
4 days per word	.48	9.60
5 days per word	.59	11.80

**CLASSIFIED DISPLAY**  
Classified display rates apply to all other ads not set in solid-word lines—those with captions, bold or larger type, special paragraphing; all capital letters. Rates are \$4.15 per column inch; \$3.45 an inch for consecutive additional insertions.

**LEGALS**  
Ad rates for legal notices are same as for classified display.

**ERRORS**  
Every effort is made to avoid errors in word ads and legal notices. Advertisers should call attention to any errors immediately after the first insertion. We will not be responsible for more than one incorrect insertion. In case of errors by the publishers, an additional insertion will be published.

**1-Articles For Sale**

**Park Ave. Bowl & Pro Shop**  
Sign up now Short Winter Leagues starting Monday, Jan. 4th, Fri., Jan. 8th, Sunday, Jan. 3rd Mixed Leagues

For more information call: 364-2604  
Bowl 1 Get One FREE  
Small Square Bales Hay Grazer For Sale.

**FIREWOOD**  
\$150/per cord delivered. Round oak, ready to burn, small logs. Also Mesquite.  
364-6632 or 364-8736

Volumes of volumes of clip-art featuring many different varieties of quality illustrations must go from storage. A perfect tool for artists, designers and craft workers. One lot of over 100 books will be sold first-come for the drastically reduced price of \$100.00. Value \$600.00. Call The Hereford Brand 364-2030.

New and now in stock: The Roads of New Mexico, in book form. Also The Roads of Texas, \$12.95 each. Hereford Brand, 313 N. Lee. 15003

A Great Gift!!! Texas Country Reporter Cookbook — the cookbook everyone is talking about. 256 pages featuring quotes on recipes ranging from 1944 War Worker rolls to a creative concoction using Texas tumbleweeds. \$13.95 at Hereford Brand. 17961

Repossessed Kirby & Compact Vacuum. Other name brands \$39 & up. Sales & repair on all makes in your home. 364-4288. 18874

Will pay cash for used furniture & appliances, one piece or house full. 364-3552. 20460

Houses to be moved or tore down, 276-5896. 22678

Sofas, daybeds, dressers & lots more, Maldonados, 208 Main, 364-4418. 22863

Now buying good used furniture and 501 Levies & jackets. 364-4418. 22864

To give away to a loving home, 8 month old black lab mix also brand new dog house for sale. 364-6540. 22865

For sale: Bunk beds, two chests, woodg rocker, glass top dining table & a boys bicycle. 364-2961. 22868

For sale: Small Kimball Organ, \$125.00. Good condition. Call 364-1556. 22871

Curtis Mathes 25" Console color TV, almond-wood cabinet, \$125 or best offer. 364-4550, 503 Plains. 22875

For sale: Matching Couch & Loveseat, end table lamps, Howle Gooseneck Trailer, Gibson Banjo (RB-250) With HS Case, Kellogg American Air Compressor 7.5 HP SP Other Air Compressors. 364-7545. 22882

It may be cold, but our garden is blooming with bargains. January sale in progress. Also, Diversions for these cold days; Floor puzzles for children, Geografacts & Pastimes & Tavern puzzles for family play-All at Merle Norman Cosmetics 22887

Custom Built Playhouse for sale. 364-6599. 22891

**1A-Garage Sales**

G&W Flea Market will be open each Thursday 1p.m.-6p.m.; Friday & Saturday each week 9:30am-6p.m. 124 Gough 22860

**3-Cars For Sale**

**MUFFLER SHOP**  
CROFFORD AUTOMOTIVE  
Free Estimates  
For All Your Exhaust Needs  
Call 364-7650

For sale 1979 Buick Landau, 110,000 miles, runs good, has only minor problems. \$990.00. Call 655-9520. 22852

1988 Suburban-Silverado-Regency conversion, 49,500 miles, great condition inside and out, \$11,500. 364-6057 nights. 364-4470-days. 22862

For sale, 4-door 1986 Ford Tempo white with blue interior, air & cruise, \$1750. Call 364-5400 or 578-4345. 22866

'85 Chevy Crew Cab Silverado, 454-114,000 miles, top condition, \$6500.00. Leave message, 364-7455.

For sale: '89 Ford F150 Ext. Cab P/U. Auto windows, door locks, transmission, good condition. \$7000. 364-8836. 22873

For sale '82 Ford Super cab 3/4 ton pickup, clean. 276-5239 22878

For sale: 1980 Chevrolet El Camino, \$1750.00. O.B.O. 364-4173. 22881

1986 GMC Sierra-white-new seat, 87350EFI Motor, 4 speed overdrive transmission, sharp. \$4695.00. 364-2948. 22883

For sale - Dodge Dakota 4x4 Pickup, 30,000 miles, good condition, \$8300.00. Call 364-6538. 22886

**4-Real Estate**

**MOVING TO LUBBOCK?**  
Consider this beautiful custom built home-3bd, den w/fireplace dining area, breakfast nook, 2 baths, 3 ceiling fans, new carpet & new floor covering in kitchen & guest bath.  
1942 sq. ft. living space, double garage, on 1/2 acre lot with water well located outside city limits in North Terra Estates in the Frenship School District. No city taxes. 12'x16' storage bldg, built-in shelves, overhead lights, power outlets.  
Assumable VA loan, non-qualifying at 9% fixed rate. Transfer fee only \$45.00.  
For Information Call 1-793-9223

**CROSSWORD**

by THOMAS JOSEPH

**ACROSS**  
1 Like some prunes  
7 Centers  
11 Come  
12 Coup d'  
13 Pinnacle  
14 Easter bloom  
15 Kitchen needs  
16 Hue  
17 Carnival attraction  
18 Barrio  
19 resident  
19 Cicatrix  
21 Buddhism branch  
22 Bribe, of a sort  
25 Sawbuck  
26 Gambling city  
27 Star in Aquila  
29 Church service  
33 MGM movie opening sounds  
34 Parking attendant  
35 Use a stop-watch  
36 Lady of riding fame  
37 Drifting  
38 Oscar-winning musical  
39 Cincinnati team

**DOWN**  
40 Properly covered  
1 Enjoy a dish  
2 Rome fountain  
3 Went astray  
4 Harrison Ford movie  
5 Times before  
6 One of Alexis's hobbies  
7 Ancient serf  
8 Employ  
9 Nonsense (sl.)  
10 "Sophie's Choice" author  
16 "Gigi" star  
18 Debussy work  
20 Tennis great  
22 Abelard's love  
23 Feral  
24 Like the Bedouins  
25 Sauce for sole  
28 Scopes  
30 Still kicking  
31 Common dice roll  
32 Onset  
34 Ratlike rodent  
36 Deity

**STUMPED?** For answers to today's crossword, call 1-800-454-7377! 99¢ per minute, touch-tone / rotary phones. (18+ only.) A King Features service, NYC.

Two sections irrigated farmland, 10 miles North of Hereford, 8 wells, large grain base, lays good, home, steel shop, pipe corralls, underground lines, \$450/acre, owner finance part, 409-543-5636

**DIAMOND VALLEY MOBILE HOME PARK**  
Lots Located on Sloux, Cherokee St., G&H Office Space-415 N. Main w/janitor services & utilities Store Front Building For Lease, 3500 sq. ft. 421 N. Main Doug Barlett-415 N. Main 364-1483-Office, 364-3837-Home

Local Video Store for sale. Includes building, lot & inventory. Call HCR Real Estate for more details. 364-4670. 22386

For sale by owner: Approximately 1900 square foot, nice backyard, 3 bedroom, 2 bath, Northwest Hereford. 364-4025. 22464

\$1,000 down, owner finance, brick, 3-2-1, 523 Ave K. Call o wner 806-356-9448. 22595

For sale by owner-2 bedroom house with garage at Dimmitt \$18,000. Call 806-289-5870 or 915-335-0904 after 6 p.m. 22837

For sale by owner: Nice 3 bedroom, 1 3/4 bath home, single car garage and storage building. For more information call 364-5880. 22851

3 bedroom, 1 1/2 bath, for sale, fenced back yard, close to schools, Call 267-2401 22854

Industrial property on railroad siding used for produce processing, equipment available now. Priced to sell. Call Don C. Tardy, Co. 803 West 1st, Hereford, Texas, 79045. 806-364-4561 or 1-800-658-6006. 22870

Be a good neighbor. Be alert for vandalism or break-ins. If you see anything unusual around a residence or business, call the police. Let's all be involved in policing our neighborhoods.

**5-Homes For Rent**

1,2,3 and 4 bedroom apartments available. Low income housing. Stove and refrigerator furnished. Blue Water Garden Apts. Bills paid. Call 364-6661. 770

The Brand welcomes news of friends, relatives, grandkids. Send to The Brand, Box 673, or call us. We're interested in local news!

**PLAIT DIJON**  
HOURI INANE  
AUDEN RACES  
SIR WAG KIT  
ESE ABE IDO  
SAYERS GEAR  
MEETING  
NOEL AMULET  
AVA TIP ERR  
PED ONE ANY  
PROVO APSES  
EDWIN ROOST  
DOSES LINTS

**Yesterday's Answer**  
10 "Sophie's Choice" author  
16 "Gigi" star  
18 Debussy work  
20 Tennis great  
22 Abelard's love  
23 Feral  
24 Like the Bedouins  
25 Sauce for sole  
28 Scopes  
30 Still kicking  
31 Common dice roll  
32 Onset  
34 Ratlike rodent  
36 Deity

Two bedroom apartment, stove, fridge, dishwasher, disposal, fireplace, fenced patio, gas & water paid NW area, 364-4370 22750

Two or three bedroom duplex, stove, fridge, 1 1/2 bath, fenced, 364-4370. 22830

Nice 3 bedroom brick with garage. Near school. 841 Bleivins, \$350.00 month + deposit. 364-4921 or 364-4049. 22843

For rent 2 bedroom house for adults only. 364-0984. 22853

Two bedroom trailer house for rent. Call 4731. 22855

For rent 3 bedroom trailer house, 7 miles SW of Hereford, \$100.00, deposit \$200.00 rent. 357-2504. 22867

2 bedroom unfurnished house for rent, 327 Ave. D. 364-2040days; 364-1978, nights. 22876

For rent: 3 bedroom, 2 bath, cookstove & garage, fenced back yard, west part of town. 289-5556. 22879

**6-Wanted**

Wanted Offices to clean, very reasonable rates, honest & dependable. Call 364-2060. 22861

Retired couple wants to move to Hereford in near future. Looking for a house for sale by owner, 2100-2500 sq. ft., Can pay cash. Call 364-1131. 22885

Vending machines, route established in Hereford area. Machines in good condition. Call 364-6437 for information. 22884

**Use The Classifieds And Consider It**

**Classifieds.**

They're just for you, everyday, in the Hereford Brand.

Call Janey Allmon today at 364-2030 and get a classified to work for you.



# CLASSIFIEDS 364-2030

### 8-Help Wanted

Management position open now. Career opportunity, full training program. Good company benefits, high school graduate with some retail experience. Send resume to Box 673xyz. 22679

Easy work! Excellent pay! Assemble products at home. Call Toll Free, 1-800-467-5566 Ext. 7679 22832

Need loving reliable lady to keep my child in my home. Send resume or letter to box 673AC. 22856

Urgently need dependable person to work without supervision for Texas Oil Co. in Hereford area. We train. Write C.J. Dickerson, Pres., SWPECO, Box 961005, Ft. Worth, Tx. 76161 22857

Town & Country accepting applications for part time employment. Please apply 100 S. 25 Mile Ave. 22858

Rig helper. Must have CDL class A Drivers License. Call 364-0353 for appointment or apply in person at Big T Pump Co. E. New York Ave. 22859

Avon has openings for representatives. Interested in earning \$6-\$10/hour. No door to door necessary. Call 364-5667. 22880

Pen rider and part time night watchman needed at Bartlett Two Feedyard, 258-7298 22888

RN with Home Health Care experience. Please apply at 902 Lee Ave. or call 364-0217. 22889

**MANAGER TRAINEE**  
\$300/weekly opportunity, need 3 people to learn and assist manager. For personal interview call Amarillo 373-7489 between 9a.m.-11a.m. only.

**POSTAL JOBS**  
\$11.41/hr. to start, plus benefits. Postal carriers, sorters, clerks, maintenance. For an application and exam information, call 1-219-736-4715, ext. P8177. 8am to 8pm, 7 days.

**POSTAL JOBS**  
Atten. Hereford Area Start \$11.88/hr. + benefits. For application & info call 1-216-324-5799 7am-10pm.

**LOANS**  
All Types/Best Service  
1-800-847-6178

### 10-Announcements

Problem Pregnancy Center Center, 801 E. 4th. Free pregnancy testing. For appointment call 364-2027. 364-5299 (Michelle) 1290

### AXYDLBAAXR BLONGFELLOW

One letter stands for another. In this sample A is used for the three L's, X for the two O's, etc. Single letters, apostrophes, the length and formation of the words are all hints. Each day the code letters are different.

1-9 CRYPTOQUOTE  
CIKRL SBH OPR AKRRBC  
KV NPC DUN KRH UKN  
JKVCP CIP VLN KV  
JPUU KV CIP PKZCI.

—IPRZN HKFYH CIBZPKQ  
Yesterday's Cryptoquote: A VEGETARIAN IS A PERSON WHO WON'T EAT ANYTHING THAT CAN HAVE CHILDREN. — DAVID BRENNER

## HEREFORD DAY CARE

Offering an excellent program of learning and care for your children 0-12! State Licensed

Also - SPECIAL AFTER-HOURS pick-up for Kindergarten Children!  
**364-5062**  
248 E. 16th

## KING'S MANOR METHODIST CHILD CARE

\*State Licensed \*Qualified Staff  
Monday-Friday 6:00 am - 6:00 pm  
Drop-ins Welcome with advance notice  
**MARILYN BELL / DIRECTOR**  
364-0861 • 400 RANGER

### 11-Business Service

## INSURANCE

Bad Driving Record? Young Drivers? Need a SR-22? Never had liability insurance? **WE CAN HELP!**  
Vegetable trucks 3-6 12 mo. Mobile homes in/out city limits.

Financing Available for these policies  
CALL US TODAY!  
**SHACKELFORD AGENCY**  
141 N. 25 Mile Ave. Hereford  
**364-8825**

Defensive Driving Course is now being offered nights and Saturdays. Will include ticket dismissal and insurance discount. For more information, call 364-6578. 700

Will pick up junk cars free. We buy scrap iron and metal, aluminum cans. 364-3350. 970

Hearing aid batteries. Sold and tested at Thames Pharmacy. 110 South Centre. 364-2300 weekdays 8:30-6:30 Saturdays 8:30-2:00. 2650

Rowland Stables, 840 Avenue F. 364-1189. Stall rental and boarding. We cater to good families and good horses. 2660

Garage Doors & Openers Repaired. Call Robert Betzen Mobile 346-1120; Nights Call 289-5500. 14237

Manley Portable Buildings, top quality construction, custom build any size, 364-1736. 22625

Williams Bookkeeping Service, L.C. Bess Williams & Margaret Carter 902 Columbia, Hereford, Texas, 79045 or 364-5321. Computerized bookkeeping & Income tax. Individual corporations & partnerships. 22890

**WINDMILL & DOMESTIC**  
Sales, Repair, Service  
Gerald Parker,  
258-7722  
578-4646

**HOME MAINTENANCE**  
Repairs, Carpentry, painting, ceramic tile, cabinet tops, attic and wall insulation, roofing & fencing. For free estimates call **TIM RILEY-364-6761**

### 12-Livestock

Three pigs for sale, 40 lbs each, \$30 apiece. 364-1850. 22872

For sale 10 good bred cows, 276-5239 22877



The first formal schools were established, historians say, shortly after 3,000 B.C.

### LEGAL NOTICES

**LEGAL NOTICE**  
Notice is hereby given that the Zoning Commission of the City of Hereford will convene at the City Hall at 7:30 P.M. on the 26th day of January, 1993, to consider the rezoning of the following property:

The South 55' of North 315.89' of the East-half of Block 32 Events Addition to the Town of Hereford, Deaf Smith County, Texas. The above property requested to be rezoned from "R-2" Two Family District to "MH" Mobile Home District. Those interested in the above request are invited to attend the meeting on the date set forth above.

Recommendation of the Zoning Commission on the above described property will then be considered by the City Commission at their next regular meeting on the 1st day of February, 1993 at 7:30 P.M.

/s/ Terri Johnson  
City Secretary  
All City Board meetings are available to all persons regardless of disability. If you require special assistance, please contact City Hall, 224 N. Lee Street, Hereford, or call 364-2128 at least 24 hours in advance of the meeting.

### STUTTERING FACTS

-Over three million Americans stutter.

-Stuttering affects four times as many males as females.  
-People who stutter are as intelligent and well-adjusted as non-stutterers.

-Despite decades of research, there are no clear-cut answers to the causes of stuttering, but much has been learned about factors which contribute to its development.

-As a result, tremendous progress has been made in the prevention of stuttering in young children.

-People who stutter are self-conscious about their stuttering and often let the disability determine the vocation they choose.

-There are no instant miracle cures for stuttering. Therapy is not an overnight process.

-Some 25 percent of all children go through a stage of development during which they stutter. Some four percent may stutter for six months or more.

-Stuttering becomes an increasingly formidable problem in the teen years as dating and social interaction begin.

-A qualified clinician can help not only children but also teenagers, young adults and even older adults make significant progress toward fluency.

-Winston Churchill, Marilyn Monroe, Carly Simon, James Earl Jones, Ken Venturi, John Updike, Lewis Carroll, and King George VI all stuttered and overcame their problem.

-The Stuttering Foundation of America maintains a toll-free Stuttering Hotline (1-800-992-9392). Call for free informative brochures and a nationwide resource list of licensed speech-language pathologists who specialize in the treatment of stuttering.

-The Stuttering Foundation is the first non-profit, charitable organization in the world to concern itself with the prevention of stuttering in children and the improvement of treatment for adults who stutter.

-The Foundation has distributed well over two million books covering every phase of stuttering to both the public and professionals. It has long led the way in supplying accurate information.

# Let us show you a Texas you've never seen before.

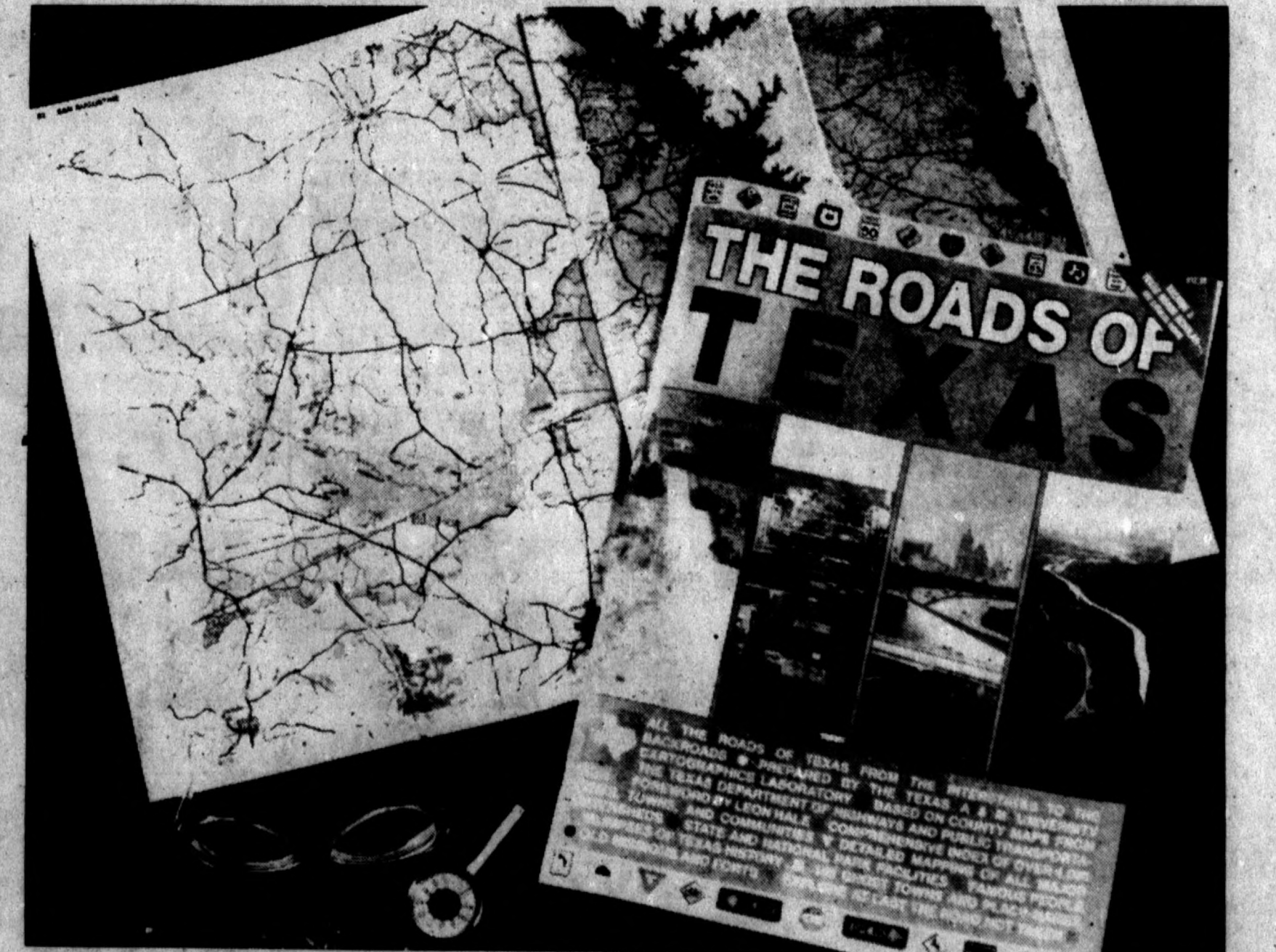

AVAILABLE NOW AT THE HEREFORD BRAND

Order Yours Today

**\$12.95**

plus tax

Cash or check only please.

Schlabs Hysinger		SERVING HEREFORD SINCE 1979.																																																																																																																																																																																																																
COMMODITY SERVICES		364-1281																																																																																																																																																																																																																
1500 West Park Ave. Richard Schlabs Steve Hysinger																																																																																																																																																																																																																		
Prices effective Thursday, January 7, 1993.																																																																																																																																																																																																																		
<b>CATTLE FUTURES</b>		<b>GRAIN FUTURES</b>																																																																																																																																																																																																																
<p>CATTLE - FEEDER (CME) \$4.00/bu. cents per lb.</p> <table border="1"> <tr><td>Jan</td><td>87.20</td><td>87.40</td><td>87.77</td><td>-</td><td>82</td><td>84.50</td><td>75.50</td><td>2.600</td></tr> <tr><td>Mar</td><td>87.50</td><td>88.40</td><td>88.80</td><td>-</td><td>15</td><td>86.50</td><td>77.50</td><td>1.565</td></tr> <tr><td>Apr</td><td>88.50</td><td>89.40</td><td>89.80</td><td>-</td><td>27</td><td>86.50</td><td>74.50</td><td>1.129</td></tr> <tr><td>May</td><td>89.00</td><td>89.50</td><td>89.80</td><td>-</td><td>39</td><td>86.50</td><td>74.50</td><td>1.215</td></tr> <tr><td>Aug</td><td>90.00</td><td>90.50</td><td>90.80</td><td>-</td><td>49</td><td>86.50</td><td>74.50</td><td>1.114</td></tr> <tr><td>Sep</td><td>91.00</td><td>91.50</td><td>91.80</td><td>-</td><td>59</td><td>86.50</td><td>74.50</td><td>1.081</td></tr> <tr><td>Oct</td><td>91.50</td><td>92.00</td><td>92.30</td><td>-</td><td>69</td><td>86.50</td><td>74.50</td><td>1.048</td></tr> </table> <p>Est. vol. 1,500; vol. Wed 2,800; open Int. 1,900; +2.80.</p>		Jan	87.20	87.40	87.77	-	82	84.50	75.50	2.600	Mar	87.50	88.40	88.80	-	15	86.50	77.50	1.565	Apr	88.50	89.40	89.80	-	27	86.50	74.50	1.129	May	89.00	89.50	89.80	-	39	86.50	74.50	1.215	Aug	90.00	90.50	90.80	-	49	86.50	74.50	1.114	Sep	91.00	91.50	91.80	-	59	86.50	74.50	1.081	Oct	91.50	92.00	92.30	-	69	86.50	74.50	1.048	<p>CORN (CBT) \$4.00/bu. cents per bu.</p> <table border="1"> <tr><td>Mar</td><td>215.0</td><td>216.0</td><td>217.0</td><td>-</td><td>1</td><td>281.0</td><td>214.0</td><td>113.320</td></tr> <tr><td>Apr</td><td>216.0</td><td>217.0</td><td>218.0</td><td>-</td><td>1</td><td>282.0</td><td>215.0</td><td>113.320</td></tr> <tr><td>May</td><td>217.0</td><td>218.0</td><td>219.0</td><td>-</td><td>1</td><td>283.0</td><td>216.0</td><td>113.320</td></tr> <tr><td>Jun</td><td>218.0</td><td>219.0</td><td>220.0</td><td>-</td><td>1</td><td>284.0</td><td>217.0</td><td>113.320</td></tr> <tr><td>Jul</td><td>219.0</td><td>220.0</td><td>221.0</td><td>-</td><td>1</td><td>285.0</td><td>218.0</td><td>113.320</td></tr> <tr><td>Aug</td><td>220.0</td><td>221.0</td><td>222.0</td><td>-</td><td>1</td><td>286.0</td><td>219.0</td><td>113.320</td></tr> <tr><td>Sep</td><td>221.0</td><td>222.0</td><td>223.0</td><td>-</td><td>1</td><td>287.0</td><td>220.0</td><td>113.320</td></tr> <tr><td>Oct</td><td>222.0</td><td>223.0</td><td>224.0</td><td>-</td><td>1</td><td>288.0</td><td>221.0</td><td>113.320</td></tr> <tr><td>Nov</td><td>223.0</td><td>224.0</td><td>225.0</td><td>-</td><td>1</td><td>289.0</td><td>222.0</td><td>113.320</td></tr> <tr><td>Dec</td><td>224.0</td><td>225.0</td><td>226.0</td><td>-</td><td>1</td><td>290.0</td><td>223.0</td><td>113.320</td></tr> </table> <p>Est. vol. 25,000; vol. Wed 22,400; open Int. 22,511.5; +1.654.</p>		Mar	215.0	216.0	217.0	-	1	281.0	214.0	113.320	Apr	216.0	217.0	218.0	-	1	282.0	215.0	113.320	May	217.0	218.0	219.0	-	1	283.0	216.0	113.320	Jun	218.0	219.0	220.0	-	1	284.0	217.0	113.320	Jul	219.0	220.0	221.0	-	1	285.0	218.0	113.320	Aug	220.0	221.0	222.0	-	1	286.0	219.0	113.320	Sep	221.0	222.0	223.0	-	1	287.0	220.0	113.320	Oct	222.0	223.0	224.0	-	1	288.0	221.0	113.320	Nov	223.0	224.0	225.0	-	1	289.0	222.0	113.320	Dec	224.0	225.0	226.0	-	1	290.0	223.0	113.320																																																						
Jan	87.20	87.40	87.77	-	82	84.50	75.50	2.600																																																																																																																																																																																																										
Mar	87.50	88.40	88.80	-	15	86.50	77.50	1.565																																																																																																																																																																																																										
Apr	88.50	89.40	89.80	-	27	86.50	74.50	1.129																																																																																																																																																																																																										
May	89.00	89.50	89.80	-	39	86.50	74.50	1.215																																																																																																																																																																																																										
Aug	90.00	90.50	90.80	-	49	86.50	74.50	1.114																																																																																																																																																																																																										
Sep	91.00	91.50	91.80	-	59	86.50	74.50	1.081																																																																																																																																																																																																										
Oct	91.50	92.00	92.30	-	69	86.50	74.50	1.048																																																																																																																																																																																																										
Mar	215.0	216.0	217.0	-	1	281.0	214.0	113.320																																																																																																																																																																																																										
Apr	216.0	217.0	218.0	-	1	282.0	215.0	113.320																																																																																																																																																																																																										
May	217.0	218.0	219.0	-	1	283.0	216.0	113.320																																																																																																																																																																																																										
Jun	218.0	219.0	220.0	-	1	284.0	217.0	113.320																																																																																																																																																																																																										
Jul	219.0	220.0	221.0	-	1	285.0	218.0	113.320																																																																																																																																																																																																										
Aug	220.0	221.0	222.0	-	1	286.0	219.0	113.320																																																																																																																																																																																																										
Sep	221.0	222.0	223.0	-	1	287.0	220.0	113.320																																																																																																																																																																																																										
Oct	222.0	223.0	224.0	-	1	288.0	221.0	113.320																																																																																																																																																																																																										
Nov	223.0	224.0	225.0	-	1	289.0	222.0	113.320																																																																																																																																																																																																										
Dec	224.0	225.0	226.0	-	1	290.0	223.0	113.320																																																																																																																																																																																																										
<p>CATTLE - LIVE (CME) \$4.00/bu. cents per lb.</p> <table border="1"> <tr><td>Feb</td><td>78.50</td><td>79.40</td><td>79.80</td><td>-</td><td>40</td><td>79.40</td><td>68.50</td><td>30.469</td></tr> <tr><td>Apr</td><td>77.50</td><td>78.40</td><td>78.80</td><td>-</td><td>47</td><td>78.10</td><td>68.25</td><td>23.075</td></tr> <tr><td>Jun</td><td>76.50</td><td>77.40</td><td>77.80</td><td>-</td><td>54</td><td>76.80</td><td>68.00</td><td>5.723</td></tr> <tr><td>Aug</td><td>75.50</td><td>76.40</td><td>76.80</td><td>-</td><td>61</td><td>76.00</td><td>67.75</td><td>5.520</td></tr> <tr><td>Oct</td><td>74.50</td><td>75.40</td><td>75.80</td><td>-</td><td>68</td><td>75.20</td><td>67.50</td><td>5.327</td></tr> <tr><td>Dec</td><td>73.50</td><td>74.40</td><td>74.80</td><td>-</td><td>75</td><td>74.00</td><td>67.25</td><td>5.134</td></tr> <tr><td>Feb</td><td>72.50</td><td>73.40</td><td>73.80</td><td>-</td><td>82</td><td>73.00</td><td>67.00</td><td>4.941</td></tr> <tr><td>Apr</td><td>71.50</td><td>72.40</td><td>72.80</td><td>-</td><td>89</td><td>72.00</td><td>66.75</td><td>4.748</td></tr> <tr><td>Jun</td><td>70.50</td><td>71.40</td><td>71.80</td><td>-</td><td>96</td><td>71.00</td><td>66.50</td><td>4.555</td></tr> <tr><td>Aug</td><td>69.50</td><td>70.40</td><td>70.80</td><td>-</td><td>103</td><td>70.00</td><td>66.25</td><td>4.362</td></tr> <tr><td>Oct</td><td>68.50</td><td>69.40</td><td>69.80</td><td>-</td><td>110</td><td>69.00</td><td>66.00</td><td>4.169</td></tr> <tr><td>Dec</td><td>67.50</td><td>68.40</td><td>68.80</td><td>-</td><td>117</td><td>68.00</td><td>65.75</td><td>3.976</td></tr> </table> <p>Est. vol. 16,000; vol. Wed 21,500; open Int. 17,514; +8.22.</p>		Feb	78.50	79.40	79.80	-	40	79.40	68.50	30.469	Apr	77.50	78.40	78.80	-	47	78.10	68.25	23.075	Jun	76.50	77.40	77.80	-	54	76.80	68.00	5.723	Aug	75.50	76.40	76.80	-	61	76.00	67.75	5.520	Oct	74.50	75.40	75.80	-	68	75.20	67.50	5.327	Dec	73.50	74.40	74.80	-	75	74.00	67.25	5.134	Feb	72.50	73.40	73.80	-	82	73.00	67.00	4.941	Apr	71.50	72.40	72.80	-	89	72.00	66.75	4.748	Jun	70.50	71.40	71.80	-	96	71.00	66.50	4.555	Aug	69.50	70.40	70.80	-	103	70.00	66.25	4.362	Oct	68.50	69.40	69.80	-	110	69.00	66.00	4.169	Dec	67.50	68.40	68.80	-	117	68.00	65.75	3.976	<p>SOYBEANS (CBT) \$4.00/bu. cents per bu.</p> <table border="1"> <tr><td>Jan</td><td>572</td><td>573</td><td>574</td><td>-</td><td>5</td><td>639</td><td>532</td><td>7.502</td></tr> <tr><td>Mar</td><td>573</td><td>574</td><td>575</td><td>-</td><td>5</td><td>640</td><td>533</td><td>7.502</td></tr> <tr><td>Apr</td><td>574</td><td>575</td><td>576</td><td>-</td><td>5</td><td>641</td><td>534</td><td>7.502</td></tr> <tr><td>May</td><td>575</td><td>576</td><td>577</td><td>-</td><td>5</td><td>642</td><td>535</td><td>7.502</td></tr> <tr><td>Jun</td><td>576</td><td>577</td><td>578</td><td>-</td><td>5</td><td>643</td><td>536</td><td>7.502</td></tr> <tr><td>Jul</td><td>577</td><td>578</td><td>579</td><td>-</td><td>5</td><td>644</td><td>537</td><td>7.502</td></tr> <tr><td>Aug</td><td>578</td><td>579</td><td>580</td><td>-</td><td>5</td><td>645</td><td>538</td><td>7.502</td></tr> <tr><td>Sep</td><td>579</td><td>580</td><td>581</td><td>-</td><td>5</td><td>646</td><td>539</td><td>7.502</td></tr> <tr><td>Oct</td><td>580</td><td>581</td><td>582</td><td>-</td><td>5</td><td>647</td><td>540</td><td>7.502</td></tr> <tr><td>Nov</td><td>581</td><td>582</td><td>583</td><td>-</td><td>5</td><td>648</td><td>541</td><td>7.502</td></tr> <tr><td>Dec</td><td>582</td><td>583</td><td>584</td><td>-</td><td>5</td><td>649</td><td>542</td><td>7.502</td></tr> </table> <p>Est. vol. 40,000; vol. Wed 42,500; open Int. 113,076; +2.80.</p>		Jan	572	573	574	-	5	639	532	7.502	Mar	573	574	575	-	5	640	533	7.502	Apr	574	575	576	-	5	641	534	7.502	May	575	576	577	-	5	642	535	7.502	Jun	576	577	578	-	5	643	536	7.502	Jul	577	578	579	-	5	644	537	7.502	Aug	578	579	580	-	5	645	538	7.502	Sep	579	580	581	-	5	646	539	7.502	Oct	580	581	582	-	5	647	540	7.502	Nov	581	582	583	-	5	648	541	7.502	Dec	582	583	584	-	5	649	542	7.502
Feb	78.50	79.40	79.80	-	40	79.40	68.50	30.469																																																																																																																																																																																																										
Apr	77.50	78.40	78.80	-	47	78.10	68.25	23.075																																																																																																																																																																																																										
Jun	76.50	77.40	77.80	-	54	76.80	68.00	5.723																																																																																																																																																																																																										
Aug	75.50	76.40	76.80	-	61	76.00	67.75	5.520																																																																																																																																																																																																										
Oct	74.50	75.40	75.80	-	68	75.20	67.50	5.327																																																																																																																																																																																																										
Dec	73.50	74.40	74.80	-	75	74.00	67.25	5.134																																																																																																																																																																																																										
Feb	72.50	73.40	73.80	-	82	73.00	67.00	4.941																																																																																																																																																																																																										
Apr	71.50	72.40	72.80	-	89	72.00	66.75	4.748																																																																																																																																																																																																										
Jun	70.50	71.40	71.80	-	96	71.00	66.50	4.555																																																																																																																																																																																																										
Aug	69.50	70.40	70.80	-	103	70.00	66.25	4.362																																																																																																																																																																																																										
Oct	68.50	69.40	69.80	-	110	69.00	66.00	4.169																																																																																																																																																																																																										
Dec	67.50	68.40	68.80	-	117	68.00	65.75	3.976																																																																																																																																																																																																										
Jan	572	573	574	-	5	639	532	7.502																																																																																																																																																																																																										
Mar	573	574	575	-	5	640	533	7.502																																																																																																																																																																																																										
Apr	574	575	576	-	5	641	534	7.502																																																																																																																																																																																																										
May	575	576	577	-	5	642	535	7.502																																																																																																																																																																																																										
Jun	576	577	578	-	5	643	536	7.502																																																																																																																																																																																																										
Jul	577	578	579	-	5	644	537	7.502																																																																																																																																																																																																										
Aug	578	579	580	-	5	645	538	7.502																																																																																																																																																																																																										
Sep	579	580	581	-	5	646	539	7.502																																																																																																																																																																																																										
Oct	580	581	582	-	5	647	540	7.502																																																																																																																																																																																																										
Nov	581	582	583	-	5	648	541	7.502																																																																																																																																																																																																										
Dec	582	583	584	-	5	649	542	7.502																																																																																																																																																																																																										
<p>WHEAT (CBT) \$4.00/bu. cents per bu.</p> <table border="1"> <tr><td>Mar</td><td>345</td><td>346</td><td>347</td><td>-</td><td>4</td><td>440</td><td>319</td><td>79.256</td></tr> <tr><td>Apr</td><td>346</td><td>347</td><td>348</td><td>-</td><td>4</td><td>441</td><td>320</td><td>79.256</td></tr> <tr><td>May</td><td>347</td><td>348</td><td>349</td><td>-</td><td>4</td><td>442</td><td>321</td><td>79.256</td></tr> <tr><td>Jun</td><td>348</td><td>349</td><td>350</td><td>-</td><td>4</td><td>443</td><td>322</td><td>79.256</td></tr> <tr><td>Jul</td><td>349</td><td>350</td><td>351</td><td>-</td><td>4</td><td>444</td><td>323</td><td>79.256</td></tr> <tr><td>Aug</td><td>350</td><td>351</td><td>352</td><td>-</td><td>4</td><td>445</td><td>324</td><td>79.256</td></tr> <tr><td>Sep</td><td>351</td><td>352</td><td>353</td><td>-</td><td>4</td><td>446</td><td>325</td><td>79.256</td></tr> <tr><td>Oct</td><td>352</td><td>353</td><td>354</td><td>-</td><td>4</td><td>447</td><td>326</td><td>79.256</td></tr> <tr><td>Nov</td><td>353</td><td>354</td><td>355</td><td>-</td><td>4</td><td>448</td><td>327</td><td>79.256</td></tr> <tr><td>Dec</td><td>354</td><td>355</td><td>356</td><td>-</td><td>4</td><td>449</td><td>328</td><td>79.256</td></tr> </table> <p>Est. vol. 15,000; vol. Wed 11,300; open Int. 47,376; +1.146.</p>		Mar	345	346	347	-	4	440	319	79.256	Apr	346	347	348	-	4	441	320	79.256	May	347	348	349	-	4	442	321	79.256	Jun	348	349	350	-	4	443	322	79.256	Jul	349	350	351	-	4	444	323	79.256	Aug	350	351	352	-	4	445	324	79.256	Sep	351	352	353	-	4	446	325	79.256	Oct	352	353	354	-	4	447	326	79.256	Nov	353	354	355	-	4	448	327	79.256	Dec	354	355	356	-	4	449	328	79.256	<p>SILVER (CME) \$4.00/100 oz. cents per 100 oz.</p> <table border="1"> <tr><td>Jan</td><td>370.0</td><td>371.0</td><td>372.0</td><td>-</td><td>4.0</td><td>513.0</td><td>343.0</td><td>63.430</td></tr> <tr><td>Mar</td><td>371.0</td><td>372.0</td><td>373.0</td><td>-</td><td>4.0</td><td>514.0</td><td>344.0</td><td>63.430</td></tr> <tr><td>Apr</td><td>372.0</td><td>373.0</td><td>374.0</td><td>-</td><td>4.0</td><td>515.0</td><td>345.0</td><td>63.430</td></tr> <tr><td>May</td><td>373.0</td><td>374.0</td><td>375.0</td><td>-</td><td>4.0</td><td>516.0</td><td>346.0</td><td>63.430</td></tr> <tr><td>Jun</td><td>374.0</td><td>375.0</td><td>376.0</td><td>-</td><td>4.0</td><td>517.0</td><td>347.0</td><td>63.430</td></tr> <tr><td>Jul</td><td>375.0</td><td>376.0</td><td>377.0</td><td>-</td><td>4.0</td><td>518.0</td><td>348.0</td><td>63.430</td></tr> <tr><td>Aug</td><td>376.0</td><td>377.0</td><td>378.0</td><td>-</td><td>4.0</td><td>519.0</td><td>349.0</td><td>63.430</td></tr> <tr><td>Sep</td><td>377.0</td><td>378.0</td><td>379.0</td><td>-</td><td>4.0</td><td>520.0</td><td>350.0</td><td>63.430</td></tr> <tr><td>Oct</td><td>378.0</td><td>379.0</td><td>380.0</td><td>-</td><td>4.0</td><td>521.0</td><td>351.0</td><td>63.430</td></tr> <tr><td>Nov</td><td>379.0</td><td>380.0</td><td>381.0</td><td>-</td><td>4.0</td><td>522.0</td><td>352.0</td><td>63.430</td></tr> <tr><td>Dec</td><td>380.0</td><td>381.0</td><td>382.0</td><td>-</td><td>4.0</td><td>523.0</td><td>353.0</td><td>63.430</td></tr> </table> <p>Est. vol. 8,000; vol. Wed 11,700; open Int. 76,577; -1.063.</p>		Jan	370.0	371.0	372.0	-	4.0	513.0	343.0	63.430	Mar	371.0	372.0	373.0	-	4.0	514.0	344.0	63.430	Apr	372.0	373.0	374.0	-	4.0	515.0	345.0	63.430	May	373.0	374.0	375.0	-	4.0	516.0	346.0	63.430	Jun	374.0	375.0	376.0	-	4.0	517.0	347.0	63.430	Jul	375.0	376.0	377.0	-	4.0	518.0	348.0	63.430	Aug	376.0	377.0	378.0	-	4.0	519.0	349.0	63.430	Sep	377.0	378.0	379.0	-	4.0	520.0	350.0	63.430	Oct	378.0	379.0	380.0	-	4.0	521.0	351.0	63.430	Nov	379.0	380.0	381.0	-	4.0	522.0	352.0	63.430	Dec	380.0	381.0	382.0	-	4.0	523.0	353.0	63.430																		
Mar	345	346	347	-	4	440	319	79.256																																																																																																																																																																																																										
Apr	346	347	348	-	4	441	320	79.256																																																																																																																																																																																																										
May	347	348	349	-	4	442	321	79.256																																																																																																																																																																																																										
Jun	348	349	350	-	4	443	322	79.256																																																																																																																																																																																																										
Jul	349	350	351	-	4	444	323	79.256																																																																																																																																																																																																										
Aug	350	351	352	-	4	445	324	79.256																																																																																																																																																																																																										
Sep	351	352	353	-	4	446	325	79.256																																																																																																																																																																																																										
Oct	352	353	354	-	4	447	326	79.256																																																																																																																																																																																																										
Nov	353	354	355	-	4	448	327	79.256																																																																																																																																																																																																										
Dec	354	355	356	-	4	449	328	79.256																																																																																																																																																																																																										
Jan	370.0	371.0	372.0	-	4.0	513.0	343.0	63.430																																																																																																																																																																																																										
Mar	371.0	372.0	373.0	-	4.0	514.0	344.0	63.430																																																																																																																																																																																																										
Apr	372.0	373.0	374.0	-	4.0	515.0	345.0	63.430																																																																																																																																																																																																										
May	373.0	374.0	375.0	-	4.0	516.0	346.0	63.430																																																																																																																																																																																																										
Jun	374.0	375.0	376.0	-	4.0	517.0	347.0	63.430																																																																																																																																																																																																										
Jul	375.0	376.0	377.0	-	4.0	518.0	348.0	63.430																																																																																																																																																																																																										
Aug	376.0	377.0	378.0	-	4.0	519.0	349.0	63.430																																																																																																																																																																																																										
Sep	377.0	378.0	379.0	-	4.0	520.0	350.0	63.430																																																																																																																																																																																																										
Oct	378.0	379.0	380.0	-	4.0	521.0	351.0	63.430																																																																																																																																																																																																										
Nov	379.0	380.0	381.0	-	4.0	522.0	352.0	63.430																																																																																																																																																																																																										
Dec	380.0	381.0	382.0	-	4.0	523.0	353.0	63.430																																																																																																																																																																																																										
<b>FUTURES OPTIONS</b>																																																																																																																																																																																																																		
<p>CATTLE-FEEDER (CME) \$4.00/bu. cents per lb.</p> <table border="1"> <tr><td>Strike</td><td>Call</td><td>Put</td><td>Call</td><td>Put</td></tr> <tr><td>84</td><td>1.00</td><td>1.00</td><td>0.50</td><td>1.00</td></tr> <tr><td>86</td><td>1.50</td><td>1.50</td><td>0.75</td><td>1.50</td></tr> <tr><td>88</td><td>2.00</td><td>2.00</td><td>1.00</td><td>2.00</td></tr> <tr><td>90</td><td>2.50</td><td>2.50</td><td>1.25</td><td>2.50</td></tr> <tr><td>92</td><td>3.00</td><td>3.00</td><td>1.50</td><td>3.00</td></tr> <tr><td>94</td><td>3.50</td><td>3.50</td><td>1.75</td><td>3.50</td></tr> <tr><td>96</td><td>4.00</td><td>4.00</td><td>2.00</td><td>4.00</td></tr> <tr><td>98</td><td>4.50</td><td>4.50</td><td>2.25</td><td>4.50</td></tr> <tr><td>100</td><td>5.00</td><td>5.00</td><td>2.50</td><td>5.00</td></tr> </table> <p>Est. vol. 600; vol. Wed 200; call: 400 puts; Op. Int. Wed 1,100; call: 1,400 puts</p>		Strike	Call	Put	Call	Put	84	1.00	1.00	0.50	1.00	86	1.50	1.50	0.75	1.50	88	2.00	2.00	1.00	2.00	90	2.50	2.50	1.25	2.50	92	3.00	3.00	1.50	3.00	94	3.50	3.50	1.75	3.50	96	4.00	4.00	2.00	4.00	98	4.50	4.50	2.25	4.50	100	5.00	5.00	2.50	5.00	<p>CORN (CBT) \$4.00/bu. cents per bu.</p> <table border="1"> <tr><td>Strike</td><td>Call</td><td>Put</td><td>Call</td><td>Put</td></tr> <tr><td>215</td><td>1.00</td><td>1.00</td><td>0.50</td><td>1.00</td></tr> <tr><td>216</td><td>1.50</td><td>1.50</td><td>0.75</td><td>1.50</td></tr> <tr><td>217</td><td>2.00</td><td>2.00</td><td>1.00</td><td>2.00</td></tr> <tr><td>218</td><td>2.50</td><td>2.50</td><td>1.25</td><td>2.50</td></tr> <tr><td>219</td><td>3.00</td><td>3.00</td><td>1.50</td><td>3.00</td></tr> <tr><td>220</td><td>3.50</td><td>3.50</td><td>1.75</td><td>3.50</td></tr> <tr><td>221</td><td>4.00</td><td>4.00</td><td>2.00</td><td>4.00</td></tr> <tr><td>222</td><td>4.50</td><td>4.50</td><td>2.25</td><td>4.50</td></tr> <tr><td>223</td><td>5.00</td><td>5.00</td><td>2.50</td><td>5.00</td></tr> </table> <p>Est. vol. 2,000; vol. Wed 1,300; call: 600 puts; Op. Int. Wed 4,000; call: 3,100 puts</p>		Strike	Call	Put	Call	Put	215	1.00	1.00	0.50	1.00	216	1.50	1.50	0.75	1.50	217	2.00	2.00	1.00	2.00	218	2.50	2.50	1.25	2.50	219	3.00	3.00	1.50	3.00	220	3.50	3.50	1.75	3.50	221	4.00	4.00	2.00	4.00	222	4.50	4.50	2.25	4.50	223	5.00	5.00	2.50	5.00																																																																																																											
Strike	Call	Put	Call	Put																																																																																																																																																																																																														
84	1.00	1.00	0.50	1.00																																																																																																																																																																																																														
86	1.50	1.50	0.75	1.50																																																																																																																																																																																																														
88	2.00	2.00	1.00	2.00																																																																																																																																																																																																														
90	2.50	2.50	1.25	2.50																																																																																																																																																																																																														
92	3.00	3.00	1.50	3.00																																																																																																																																																																																																														
94	3.50	3.50	1.75	3.50																																																																																																																																																																																																														
96	4.00	4.00	2.00	4.00																																																																																																																																																																																																														
98	4.50	4.50	2.25	4.50																																																																																																																																																																																																														
100	5.00	5.00	2.50	5.00																																																																																																																																																																																																														
Strike	Call	Put	Call	Put																																																																																																																																																																																																														
215	1.00	1.00	0.50	1.00																																																																																																																																																																																																														
216	1.50	1.50	0.75	1.50																																																																																																																																																																																																														
217	2.00	2.00	1.00	2.00																																																																																																																																																																																																														
218	2.50	2.50	1.25	2.50																																																																																																																																																																																																														
219	3.00	3.00	1.50	3.00																																																																																																																																																																																																														
220	3.50	3.50	1.75	3.50																																																																																																																																																																																																														
221	4.00	4.00	2.00	4.00																																																																																																																																																																																																														
222	4.50	4.50	2.25	4.50																																																																																																																																																																																																														
223	5.00	5.00	2.50	5.00																																																																																																																																																																																																														
<p>CATTLE-LIVE (CME) \$4.00/bu. cents per lb.</p> <table border="1"> <tr><td>Strike</td><td>Call</td><td>Put</td><td>Call</td><td>Put</td></tr> <tr><td>78</td><td>1.00</td><td>1.00</td><td>0.50</td><td>1.00</td></tr> <tr><td>80</td><td>1.50</td><td>1.50</td><td>0.75</td><td>1.50</td></tr> <tr><td>82</td><td>2.00</td><td>2.00</td><td>1.00</td><td>2.00</td></tr> <tr><td>84</td><td>2.50</td><td>2.50</td><td>1.25</td><td>2.50</td></tr> <tr><td>86</td><td>3.00</td><td>3.00</td><td>1.50</td><td>3.00</td></tr> <tr><td>88</td><td>3.50</td><td>3.50</td><td>1.75</td><td>3.50</td></tr> <tr><td>90</td><td>4.00</td><td>4.00</td><td>2.00</td><td>4.00</td></tr> <tr><td>92</td><td>4.50</td><td>4.50</td><td>2.25</td><td>4.50</td></tr> <tr><td>94</td><td>5.00</td><td>5.00</td><td>2.50</td><td>5.00</td></tr> </table> <p>Est. vol. 1,000; vol. Wed 400; call: 1,100 puts; Op. Int. Wed 500; call: 31,300 puts</p>		Strike	Call	Put	Call	Put	78	1.00	1.00	0.50	1.00	80	1.50	1.50	0.75	1.50	82	2.00	2.00	1.00	2.00	84	2.50	2.50	1.25	2.50	86	3.00	3.00	1.50	3.00	88	3.50	3.50	1.75	3.50	90	4.00	4.00	2.00	4.00	92	4.50	4.50	2.25	4.50	94	5.00	5.00	2.50	5.00																																																																																																																																																															
Strike	Call	Put	Call	Put																																																																																																																																																																																																														
78	1.00	1.00	0.50	1.00																																																																																																																																																																																																														
80	1.50	1.50	0.75	1.50																																																																																																																																																																																																														
82	2.00	2.00	1.00	2.00																																																																																																																																																																																																														
84	2.50	2.50	1.25	2.50																																																																																																																																																																																																														
86	3.00	3.00	1.50	3.00																																																																																																																																																																																																														
88	3.50	3.50	1.75	3.50																																																																																																																																																																																																														
90	4.00	4.00	2.00	4.00																																																																																																																																																																																																														
92	4.50	4.50	2.25	4.50																																																																																																																																																																																																														
94	5.00	5.00	2.50	5.00																																																																																																																																																																																																														



- NO DOWN PAYMENT WITH APPROVED CREDIT
- 6 TO 36 MONTHS FINANCING AVAILABLE

# POARCH'S FURNITURE & CARPET

"Where only the look is expensive"

FREE DELIVERY



9 A.M. - 6 P.M.  
MONDAY THRU SATURDAY

209 E. Park Hereford, Texas Phone 364-4073

SALES ENDS JANUARY 30TH.

# January Stock Reduction Sale

## 1992 BEDDING CLEARANCE!



150 CHAIRS PRICES SLASHED!  
"FOR A SHORT TIME ONLY!"



- All Styles On Sale
- All Colors On Sale
- Rocker Recliners

SALE PRICES FROM **\$198**

**"FREE" BED FRAME WITH KING OR QUEEN SET**

**"FREE" BED FRAME WITH KING OR QUEEN SET**

**"FREE" BED FRAME WITH KING OR QUEEN SET**

**"FREE" BED FRAME WITH KING OR QUEEN SET**

**Superb Quality Bedding**

"CHOOSE FROM SEALY, SOUTHLAND OR KINGSDOWN"

### SEALY SATIN TOUCH CLASSIC

	REG.	NOW
Twin ea. pc..	\$169 <sup>95</sup>	\$ 79
Full ea. pc.....	\$229 <sup>95</sup>	\$ 99
Queen Set.	\$499 <sup>95</sup>	\$249
King Set.....	\$699 <sup>95</sup>	\$299

### SOUTHLAND PILLOW TOP

	REG.	NOW
Twin ea. pc..	\$249	\$129
Full ea. pc.....	\$349	\$199
Queen Set.	\$899	\$499
King Set.....	\$999	\$599

### SEALY WESTWOOD POSTUREPEDIC

	REG.	NOW
Twin ea. pc..	\$249 <sup>95</sup>	\$169
Full ea. Pc.....	\$329 <sup>95</sup>	\$219
Queen Set.	\$759 <sup>95</sup>	\$499
King Set.....	\$1059 <sup>95</sup>	\$699

ALL DINING ROOM GROUPS .....	25% TO 40% OFF!
ALL BEDROOM GROUPS .....	20% TO 33% OFF!
ALL QUEEN-SIZE SOFA-SLEEPERS .....	20% TO 33% OFF!
ALL LANE 3-PC. & 5-PC. SECTIONALS .....	20% TO 40% OFF!
ALL GLASS & BRASS TABLE LAMPS .....	25% TO 50% OFF!
ALL OCCASIONAL TABLES AND DESKS .....	25% TO 60% OFF!

**"FANTASTIC"**

# CARPET *Specials*

"FREE ESTIMATES"

6 ROLLS ONLY  
**QUEEN TEXTURED PLUSH**  
100% Nylon DuPont  
Stainmaster  
\$18.95 YD. VALUE  
**\$13<sup>95</sup> YD.**  
INSTALLED

SALEM  
100% NYLON  
**HEAVY CUT AND LOOP**  
4 - COLORS  
\$18.95 YD. VALUE  
**\$13<sup>95</sup> YD.**  
INSTALLED

BLUE RIDGE  
KITCHEN PRINTS  
• Foam Back  
**\$14<sup>95</sup> YD.**  
GLUED DOWN

MANNINGTON  
"NO WAX"  
**VINYLS**  
**\$10<sup>99</sup> YD.**  
VINYL ONLY

PHILADELPHIA  
100% NYLON  
**CUT AND LOOPS**  
2 Colors  
**\$10<sup>95</sup> YD.**  
INSTALLED



THE HEREFORD BRAND

# ENTERTAINMENT

VIDEOS·SOAPS·MOVIES·MUCH MORE!

## 'Carol Burnett: A Reunion' offers vintage variety



CBS invites viewers down Memory Lane once more with Sunday's presentation of *The Carol Burnett Show: A Reunion*. Burnett is joined in the two-hour retrospective commemorating the 25th anniversary of her long-running variety show by series regulars Harvey Korman, Tim Conway, Vicki Lawrence and Lyle Waggoner.

Two-hour special  
barely enough 'time together'

By Suzanne Gill

Promises, promises. They wouldn't be so hard to keep if only the future were as easy to predict as the past. A case in point is *The Carol Burnett Show: A Reunion*, airing Sunday, Jan. 10 on CBS. At a press conference held last July to announce the forthcoming special, Burnett promised new skits and a guest star, Harry Connick Jr.

"What we are doing with this is not even, I guess, a true retrospective in the sense of just going down Memory Lane and showing clips," Burnett said.

"We have the gang coming back. And we are doing, also, new sketches. We are going to do a new Mama and Eunice (sketch). We are doing a new Mr. Tudball and Mrs. Wiggins, the dumb secretary and the boss, where she's accusing him of sexually harassing her.

"We will probably do a new finale. And we have a guest star, Harry Connick Jr. So it would be hard to show entire sketches (from the past)."

Burnett's plan was clearly more ambitious than she realized. She had 11 seasons of shows to sift through and just two hours of air time.

At the October taping, says co-star Vicki Lawrence, several sketches were taped; however, none of them made it into the final cut of the show.

"It's really hard to gear up for one week," Lawrence says, "and re-create stuff better than what you did over an 11-year period."

Apart from introductions and a little chit-chat between clips, *Carol Burnett* regulars Lawrence, Harvey Korman, Tim Conway and Lyle Waggoner get their only real workout during the reunion's finale.

But that's not to say *The Carol Burnett Show: A Reunion* isn't a success. The special was taped on the same CBS soundstage as the original series and follows much the same format. It opens



Original cast member Vicki Lawrence shares memories of her years with Carol Burnett.

with Burnett recalling in song how she felt when the show debuted (gulp) 25 years ago.

Then there's the patented Burnett "Q&A" session, with memorable clips, including the woman who just wanted directions to the ladies' room and the amateur diva who strode up to the stage and asked the orchestra to play "You Made Me Love You" in the key of G."

The middle of the show is given over to reminiscences by Burnett and company, most of which are cleverly tied to even more clips: the Tarzan yell, the curtain-rod gown in the *Gone With the Wind* spoof and a dentist's office scene in which Conway injects himself with Novocaine in three places.

Waggoner announces station breaks so smoothly we forget we haven't heard his voice in 14 years.

The reunion's second hour is not as entertaining as the first. There is a brief reel of clips showing Burnett in duets and production numbers with such musical guests as Lucille Ball, Bing Crosby, Liza Minnelli and Ella Fitzgerald. Burnett also stops to thank the old show's singers, dancers and costume de-

(See BURNETT, Page 2)

## CABLE CHANNELS

2-DISNEY CHANNEL  
4-KAMR (NBC), AMARILLO  
6-WTBS, ATLANTA  
8-FAMILY CHANNEL  
10-KFDA (CBS), AMARILLO  
12-CABLE NEWS NETWORK  
14-NCKELODEON  
16-WEATHER CHANNEL  
18-SHOWTIME  
20-HBO  
22-MTY  
24-NASHVILLE  
26-AAE  
28-HSE  
30-31-C-SPAN, C-SPAN II  
33-UNIVISION

3-LOCAL WEATHER  
5-KACV (PBS), AMARILLO  
7-KVII (ABC), AMARILLO  
9-WGN, CHICAGO  
11-ESPN  
13-KCIT (FOX), AMARILLO  
15-USA  
17-CNN HEADLINE NEWS  
19-LOCAL ACCESS  
21-CINEMAX  
23-VH-1  
25-DISCOVERY  
27-LJFETIME  
29-TNT  
32-ACTS  
34-CMT



**A**  
**The Absent Minded Professor** \*\*\* A teacher invents a substance that defies gravity and causes mayhem. *Fred MacMurray, Nancy Olson* 1:37. (1961) Jan. 15 7:00pm; 16 3:05am.

**The Adventures of the Wilderness Family** \*\*\* Fed up with city life, an urban family moves to the mountains. *Robert Logan, Susan Darnelle Shaw* G 1:35. (1975) Jan. 10 1:00pm; 11 1:15am.

**Alias la Gringa** *German Gonzales, Elsa Olivero* 2:00. (1991) Jan. 10 8:00pm.

**Alice Doesn't Live Here Anymore** \*\*\*\* A woman's husband dies suddenly, and she must care for their son. *Ellen Burstyn, Kris Kristofferson* PG 2:00. (1975) Jan. 11 8:00pm.

**All Dogs Go to Heaven** \* A dog's ghost befriends an orphan while seeking revenge. (Animated) G 1:25. (1989) Jan. 11 5:00pm.

**And I Alone Survived** \*\* A woman struggles to survive in the mountains after a plane crash. *Blair Brown, David Ackroyd* 2:00. (1978) Jan. 15 9:05am.

**Around the World Under the Sea** \*\* Divers set up underwater earthquake-warning units across the globe. *Lloyd Bridges, Brian Kelly* 2:25. (1966) Jan. 15 11:50pm.

**Art of Love** \*\* An artist decides his suicide would arouse interest in his work. *James Garner, Elke Sommer* 2:00. (1965) Jan. 10 3:00pm.

**Attack on the Iron Coast** \*\* A commando unit attacks a German naval stronghold on the French coast. *Lloyd Bridges, Andrew Keir* 2:00. (1968) Jan. 15 9:50pm.

**B**  
**Babes in Toyland** \*\* A villain disrupts the plans for a wedding in Toyland. *Tommy Sands, Annette Funicello* 1:45. (1961) Jan. 15 12:00pm; 16 1:15am.

**Bare Essentials** \* A couple from New York becomes shipwrecked on a Pacific island. *Gregory Harrison, Mark Linn-Baker* PG 2:00. (1990) Jan. 15 8:00pm.

**Bates Motel** \* A mental patient takes control of Norman Bates' motel. *Bud Cort, Jason Bateman* 2:00. (1987) Jan. 15 3:00pm.

**The Beguiled** \*\*\* A wounded Yankee soldier finds refuge in a Southern girls' school. *Clint Eastwood, Geraldine Page* R Profanity, Adult Themes. 2:00. (1971) Jan. 10 3:00pm.

**The Berlin Affair** \*\* A murder-for-hire organization pits best friends against one another. *Darren McGavin, Fritz Weaver* 2:00. (1970) Jan. 11 8:00am; 12 3:00am.

**SUNDAY JANUARY 10**

7 AM	7:30	8 AM	8:30	9 AM	9:30	10 AM	10:30	11 AM	11:30	12 PM
Fraggle	Tree	Wonderland	Quack	Down of Fraggle Rock	Alligator Pie L. Palon	Kids Inc.	Remona	Danger Bay		
Van Impe	Amaz'g	Day Rest.	Feed Child.	Assembly	Paid	San Jacinto Baptist	J. Johnson	To Be Announced		
Off Air	Mr. Rogers	Barney	de' Medici	Evening at Pope	de' Medici	Wonder.	Heritage	Lonesome		
(05) Flint.	(05) Planet	(05) Flint.	(05) Happy	(05) Happy	(05) Movie: No Mercy	★ R. Gere, K. Bachelor (1986)	(05) Blood Vows: Maffa			
Young	Planet	Good Morning America	Fun. World	Kids News	Bus. World	D. Brinkley	News			
Popeye	Super	Captain N	WishKid	Gadget	Prince	Amer. Baby	Healthy	Waltons	Life Goes	
Charlando	People	News	Star Strch.			Rich & Famous	Movie: Blue Murder at St. Trinian's			
R. Schuller	2nd Baptist	First Baptist Church	CBS Sunday Morning			NFL Today	NFL Football			
Flax	Std World	Madness	Sports	SportsWeekdy	Reporters	Sports	NFL Game	News	News	
Gunamote	Bonanza			Movie: McCabe and Mrs. Miller	★ W. Batty (R)	Polit. Street Methodist	Paid			
Cl. Duclade	HealthWif	Danger	Looney	Doug	Rugrats	Fan	Salute	Clarissa	Freshman	Wild Side
(00) Cartoon Express				Cartoon Express				Wrestling	MacGyver	
(15) Min.	Heroes	Movie: Midnight Lace	★ D. Day, R. Harrison	Movie: Three Men and a Little Lady	★ T. Danson	Green Card				
Babar	Phoochie	Movie: A Fine Mess	★ T. Danson (1986)	Movie: Taking Flight	★ 847 (1985)	(15) Movie: Stripes on the Barble (1990)				
Movie: Time Bandits	★ S. Conroy, S. Duvall (1981)	Movie: Prince and the Pauper	★ E. Flynn (1937)	Movie: Dark Victory	★ B. Davis					
Off Air	Truck'n'	Truck	Winners	NHRA	Wreston	Race Day	Fishermen	BB Dance	Beesmas.	
Off Air	Deaf	Collector's	Homeworks	Easy Does	Gourmet	Great	Makuro	Earth Jour.	Feet Annd	
Travel	Bob Vila	Breakfast With the Arts				Movie: Morley Business	★ G. Marx	Hard Boiled	Mohoney	
(00) Self-improvement Guide	CFM	CFM	Internal	Cardiology	Medicine	Physician	Fem	Internal		
College Basketball Oregon at Stanford (R)			Paid	Adventures	Jim More	Fishing U.	Outdr	Fish	Soccer	
Popeye	Bugs Bunny & Pals	Movie: Viva Las Vegas	★ E. Presley, Ann-Margret	Movie: Elvis (Pt 1)	★ M. St. Gerard					
Good Min.	Celebration	Marble Col.	All. Views	Worship	Reheboth	Passchree	Day	Worship	Worship	
Santa Mesa	World Vie'n	Debates	Programs	Carnaval		World Vision	Telethon	Deportivo		

12:30	1 PM	1:30	2 PM	2:30	3 PM	3:30	4 PM	4:30	5 PM	5:30
Zorro	Movie: Adventures of the Wilderness Family	R. Logan	Movie: Escape From the Planet of the Apes	(1971)	Avarice					
(11:30) To Be Announced			NFL Live	NFL Football	NFC Divisional Playoff (L)					
(12:00) Crit.	Austin City Limits	Cabin	Sound Off	Amer	Gentle Dr.	Inside	One One	Firing Line	Persepe.	
(11:35) Blood Vows	★ (05) Movie: Survival of Dana	★ M. Sue Anderson	(05) Happy	(05) Tom	(05) Planet	(05) WCW Main Event				
Texas Rep.	A-Team	Golf Infrini Tournament of Champions (L)				ABC News	News			
(12:00) Life	Movie: If a Man Answers	★ S. Das, B. Darin (1962)	Movie: Art of Love	★ J. Garner, E. Sommer (1965)	Brother	My Dog				
(11:00) Mov	Movie: Dawn: Portrait of a Teenage Runaway	(1976)	Movie: Last Glimpse	★ S. Anspach, S. Ward (1979)	Straker Ace	★ B. Reynolds				
(11:30) NFL Football	NFC Divisional Playoff (L)	(05) College Basketball Duke at Georgia Tech (L)				CBS News	News			
Amazing Games	Finland	Bowling	Tennis	Std World	Figure Skating	From Top				
A. Griffith	Movie: Stand by Me	★ R. Phoenix, W. Wheaton	Movie: Thief of Hearts	★ S. Bauer, B. Williams (R)	Baywatch					
Fifteen	Ivanhoe	Treasure Island	Cart TV	Out	Wild Side	Fifteen	Double	GLT.S.		
(12:00) Mac	Movie: Casualties of Love	A. Milano, J. Scallie (1993)	Gooseb!	Ten of Us	My 2 Dads	Booom	Reality	Hitchhiker		
(12:00) Green Card	★ G. Depardieu	Movie: Career Opportunities	★ (1991)	Movie: Avalon	★ A. Mueller-Stahl, A. Quinn (1990) (PG)					
(11:15) Str.	First Look	Movie: WarGames	★ M. Broderick, D. Coleman	Movie: Killer Kowms	★ S. Snyder (1986)	Mr. Bean	Fine Mess			
(05) Movie: International Velvet	★ T. O'Neil, C. Plummer (1978)	Movie: Empire Strikes Back	★ M. Hamill (1980)	(15) Cannonball Run (PG)						
Henk	American Sports Cavalcade	NHRA	Wreston	Winners	Championship Rodeo	Remodeling	Mechanic			
(12:00) Crit.	Big Cats	Movie: Curse of the Mayan Temple	Travel	Firepower	World War	Wings				
(11:30) Har.	Movie: Death Valley	★ P. LeMat, C. Hicks (1982) (R)	Movie: Beguiled	★ C. Eastwood, G. Page (1971)	Search Of	Search Of				
Physician	Radiology	Cardiology	Dentistry	Internal	Infectious	Medicine	Fem	New Era	TBA	Patch
(12:00) Soccer	Soccer	Women's College Basketball				GBA Basketball All-Star Game from Blvd, Miss. (T)				
(11:00) Elvis (Pt 1)	★ M. St. Gerard	Movie: Elvis: The Early Years (Pt 2 of 2)	★ M. St. Gerard, M. Perkins (1990)							
(12:00) Crit.	Faces/Felh	Worship	Expr. Felth	Highway	Mormon	Mum.	It's Written	Methodist	Secred Soul	
(12:00) Domingo	Deportivo Soccer, Boxing (L)					Movie: El Guardespaldas	R. Flaco Guzman	Dr. Perez	Noticiero	

6 PM	6:30	7 PM	7:30	8 PM	8:30	9 PM	9:30	10 PM	10:30	11 PM
Movie: Disney's Roundup	★ (1990)	Mf's Mark	Spencer Tracy	Movie: Desk Set	★ S. Tracy, K. Hepburn (1957)					
Secret Service	I Witness Video		Movie: Elvis and the Colonel: The Untold Story	(1992)	News	Rough	Highlander			
Ghostwriter	Nature	All Creatures	Mastepiece Theatre			In the Midst of Winter	(05) Europ.			
Movie: Legend of Billie Jean	★ H. Slater, P. Coyote	National Geographic Explorer				Netwk	Paid Program			
Life Goes On	Videos	Funny	Movie: Dead Before Dawn	C. Ladd, J. Parler (1993)	News	(05) Dear	(05) Enter.			
Maniac	Rin Tin Tin	African Sky	Bill Stallon	Father Dowling	In Touch	Ben Haden	Ankerberg	John		
(00) Straker Ace	★ (PG)	Highlander	Variety 1992: Year	News	(00) Rept.	Know Bull	Kojak			
60 Minutes	Murder, She Wrote	Carol Burnett Show: A Reunion				News	(05) Gold.	(05) New		
Sports	PrimeTime	Billards	Top Rank Boxing (L)			SportsCenter	PrimeTime			
Batman	Shaky	Li'g Color	Roc	Married	Herman	Fly'g Blind	Ben Stiller	Star Trek	Weekend	
Looney	Looney	F Troop	Mork	Van Dyke	Hitchcock	Lucy Show	Mary T	Q	Dregnet	Superman
MacGyver	Movie: Hider in the House	★ G. Busy, M. Rogers	Counterstrike			Silk Stalkings				Hollywood
Movie: Three Men and a Little Lady	★ T. Danson	Movie: Cape Fear	★ R. De Niro, N. Noto (1991)	(15) Movie: Raging Bull	★ (1980)					
(0:30) A Fine Mess	★ (PG)	Movie: 29th Street	★ D. Aiello, A. LaPaglia (1991)	Movie: JFK	★ K. Costner, S. Spook (1991) (R)					
(0:15) Cannonball Run (PG)	Movie: Out for Justice	★ S. Segal (R)	Movie: Bronx War	★ F. Urra, C. Cruz	Movie: Other People's Money	★				
Sprint Car Racing	Race Day	Bessames.	Cal. Outdra	Road Test	Truck	Truck'n'				
America	Wildlife	Sanctuar.	Beyond Bizarre	Signatures of the Soul	Wildlife	Sanctuar.	Bizarre			
Real West	Pole to Pole	Pole to Pole	Miss Marple	Rave		Pole Pole				
Physician	Milestones	Medicine	Fem	Cardiology	Internal	OB/GYN	Fem	Physician	Self-improvement Guide	
(00) Bsk.	Std Scene	NHL Hockey Golden Eagles at Roadrunners (T)				CCHA	Hockey	Hockey		
Bugs Bunny & Pals	NBA Basketball Celtics at Knicks (L)	(20) Movie: Jailhouse Rock	★ E. Presley, J. Tyler	(20) Tom						
Joy Music	Songs	Nature of Things	Common Sense Religion	Calvary Ch.	Presbyts.	Worship	Everyman			
Siempre en Domingo		Movie: Alias la Gringa	G. Gonzales, E. Olivero (1991)	Trufere	Hora	Talarana				



Michael Palin serves as viewers' humorous, globe-trotting surrogate in *Pole to Pole*, an eight-part series beginning Sunday, Jan. 10, on A&E. In the program, Palin travels from the North Pole to Antarctica ... and never boards a plane.

**'Pole to Pole'**  
**well worth the trip**

**Palin excels as surrogate traveler**  
 By Dan Rice

In the mood for some vicarious travel? A&E invites you to accompany Michael Palin as he goes to the ends of the earth in *Pole to Pole*, an eight-part series beginning Sunday, Jan. 10.

Actor-writer Palin (*Monty Python's Flying Circus, A Fish Called Wanda*) is a veteran globe-trotter. He earned world-class traveler's status when he duplicated the fictional journey of Jules Verne's hero Phileas Fogg in the BBC production *Around the World in 80 Days*, which also aired on A&E.

In *Pole to Pole*, Palin takes a hardy film crew on an arduous and fascinating trek from the North Pole to the South Pole, passing through Europe, Asia Minor and Africa. As in *Around the World*, Palin is forbidden to travel by airplane. Instead, he makes his way by land and sea on most every conveyance from dog sled to camel train. Time is, again, an intimidating factor: While he has more than 80 days to complete the trip (four months, in fact), the crew must race to board the only ship sailing to Antarctica out of Cape Town.

Palin's charming personality proves welcome in any land. His ready wit and humorous observations notwithstanding, Palin's success as a voyager comes from his willingness to participate in the moment, no matter how foreign, be it taking a mud bath at the Black Sea, consulting an African witch doctor or appearing in a Russian filmmaker's documentary about crayfish.

The journey was not without its hardships and near-disasters. Palin faints in a Finnish sauna and cracks a rib while white-water rafting in Africa. He escapes the Russian border hours before the August 1991 coup attempt, and a bandit-repelling armed escort is required on the trail to Nairobi, Kenya. In the sweltering heat of the Sudan, his suitcases melt.

The global perspective emerging from *Pole to Pole* is, overall, an encouraging one. No matter how large his expense account, Palin would have been unable to complete this trip on time without the cooperation of sundry guides, ship captains and warriors. It is comforting to see that across the world individuals are prepared to lend a hand to a stranger in a strange land.

**BURNETT**

signer, Bob Mackey, all of whom are in the audience.

Though it's possible to see how the series eventually ran its course, *The Carol Burnett Show* remains a remarkable television achievement. No show today could stage those lavish production numbers for a cost any advertiser would swallow, and few stars are as versatile.

For Lawrence, who was just 18 when the show debuted, it was the home where she grew up, got married and started a family.

"I would do anything for Carol, go anywhere, anytime. I adore her. I owe her my life, really."

It was so good to have that "time together."

**CAPE FEAR**

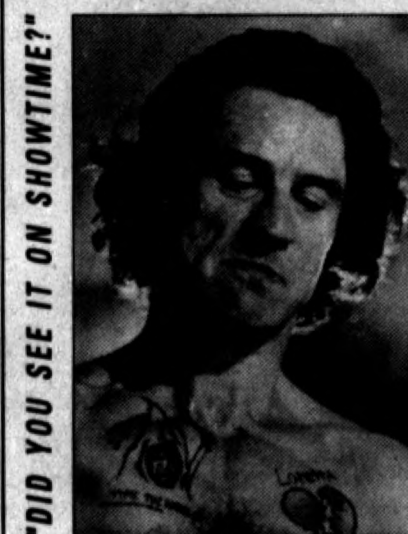

"DID YOU SEE IT ON SHOWTIME?"

**SUN 8 PM**  
**SHOWTIME.**

**Hereford Cablevision**  
 364-3912 • 119 E. 4th



**CABLE NEWS**

**Globe-trotting on A&E, thriving seniors**

By Dan Rice

Definitely not a homebody, former *Monty Python* member Michael Palin travels from the top of the world to its bottom in *Pole to Pole*, an eight-episode series beginning Sunday, Jan. 10, on A&E. The fascinating excursion is a follow-up to Palin's globe-trotting adventures in *Around the World in 80 Days*.

Exemplary elders are profiled in *Making Their Mark*, a Disney Channel special airing Sunday. Sander Vanokur is the host of this look at senior citizens who are still going strong, including 76-year-old jazz musician Christopher Columbus and New York physician Anne Belcher, whose 70-year-old practice is not slowing down.

Clang, clang, clang went the trolley. On Friday, Jan. 15, A&E's *Time Machine With Jack Perkins* takes a nostalgic ride in *Trolley: The Cars That Built Our Cities*. The mode of public transportation is seen from its horse-drawn beginnings to its present-day renaissance as an alternative to congested traffic.

Fats Waller is paid tribute in an American Movie Classics double-feature on Saturday, Jan. 16. First, the jazz pianist/composer and Bill "Mr. Bojangles" Robinson perform in 1935's *Hooray for Love* (starring Ann Sothern and Gene Raymond), then Waller sings his "Ain't Misbehavin'" in 1943's *Stormy Weather*, which also features Lena Horne and Cab Calloway.

**Charlie's Angels** \*\*\* Three female detectives use their wits and charm to con a killer. *Kate Jackson, Farrah Fawcett Majors* 2:00. (1976) Jan. 14 12:30am.

**Choices** \*\* A rigid pro-life judge copes with unwanted pregnancies at home. *George C. Scott, Jacqueline Bisset* 2:00. (1986) Jan. 14 3:00pm.

**The Choirboys** \* A group of 10 policemen holds midnight orgies in a local park. *Charles Durning, Clyde Kusatsu* R Violence, Adult Situation. 2:15. (1977) Jan. 12 11:20pm.

**Christine Cromwell: Easy Come, Easy Go** \*\*\* Christine clashes with a coarse, cigar-chomping detective. *Jaclyn Smith, Dennis Franz* 2:00. (1989) Jan. 13 9:00am.

**Christine Cromwell: In Vino Veritas** \*\*\* Christine is caught between feuding brothers who own a winery. *Jaclyn Smith, Celeste Holm* 2:00. (1989) Jan. 14 9:00am.

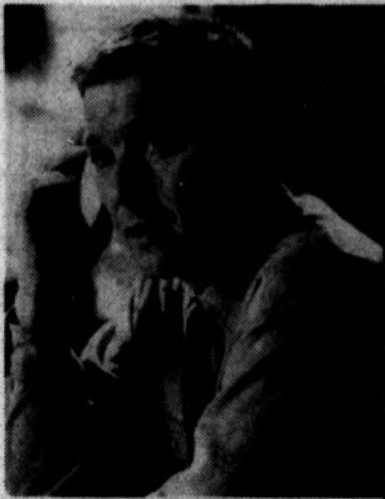

Tim Matheson plays a psychologist who gets involved in a murder case in *Mood Indigo*, Monday on NBC.

**Better Off Dead** \*\* A district attorney uncovers new evidence concerning a cop killer. *Mare Winningham, Tyra Ferrell* 2:00. (1993) Jan. 12 8:00pm.

**Bigfoot: Man or Beast?** \*\* The legend of a manlike creature in the Pacific Northwest is explored. 2:00. (1975) Jan. 11 12:05pm.

**Bikini Carwash** \*\* Jody Bradley, Gloria Nelson 2:00. (1991) Jan. 16 10:00pm.

**Bill** \*\*\*\* A mentally retarded adult leaves a mental institution after 46 years. *Mickey Rooney, Dennis Quaid* 2:00. (1981) Jan. 14 9:05am.

**Black Beauty** \*\* A girl's faith is tested when her horse becomes ill. *Mona Freeman, Richard Denning* 1:16. (1946) Jan. 12 12:00pm; 13 12:30am.

**Blood Vows: The Story of a Mafia Wife** \*\* A woman marries a lawyer and then learns he is in the Mafia. *Melissa Gilbert, Joe Penny* 2:00. (1987) Jan. 10 11:35am.

**Bloodspell** \* A troubled teen inherits telekinetic skills from his evil father. *Anthony Jenkins, Alexandra Kennedy* R Profanity, Violence, Adult Situation. 2:00. (1988) Jan. 10 2:00am.

**Blue Murder at St. Trinian's** \*\*\* A thief, hiding at a girls' school, is at the mercy of the students. *Terry-Thomas, Alastair Sim* 2:00. (1958) Jan. 10 11:00am.

**Bridge Across Time** \*\* The spirit of Jack the Ripper appears in Arizona. *David Hasselhoff, Stephanie Kramer* 2:00. (1985) Jan. 13 3:00pm.

**Cahill: U.S. Marshal** \*\* Marshal Cahill learns his two sons were involved in a bank robbery. *John Wayne, George Kennedy* PG 2:15. (1973) Jan. 15 9:00pm.

**Casualties of Love: The Long Island Lolita Story** A 16-year-old girl shoots the wife of a man she claims was her lover. *Alyssa Milano, Jack Scalia* 2:00. (1993) Jan. 10 1:00pm.

**Chamber of Horrors** \* A homicidal maniac cuts off his chained hand and escapes the law. *Patrick O'Neal, Suzy Parker* 2:00. (1966) Jan. 16 3:00am.

**MONDAY**

© 1992 TV Listing Inc. Ft Worth, TX

**JANUARY 11**

	7 AM	7:30	8 AM	8:30	9 AM	9:30	10 AM	10:30	11 AM	11:30	12 PM
7 AM	Fraggle	Pooh	Tree	Dumbo	Mouse	Care Bears	Gummi	Lunch Box	Walt Disney Presents	Goofy	
7:30	Today				Jerry Jones	Gerardo			F. Daniels	Concert	Days of Live
8 AM	Art Forum	Art Forum	Lamb Chop	Mr. Rogers	Barney	Sesame Street	GNP/Play's	Paint	Abnormal	Body	
8:30	(c95) Jean.	(c95) Bewit.	(c95) Little House		(c95) Newk: Ghost of Flight 401	★ E. Boppine (1978)	(c95) Perry Mason	(c95) Bigf.			
9 AM	Good Morning America				Dorothy		People & Kellie Lee	Little House	News		
9:30	Gadget	Popeye	Waltons		700 Club With Pat Robertson		Paul Program	Bonanza			
10 AM	Filstones	Bozo		Switched	Perry Mason	Joan Rivers	Gerardo	News			
10:30	(8:00) CBS This Morning	Vicki			Design	Family	Price is Right	Young and the Restless	News		
11 AM	(8:00) SportsCenter	Body	Body		SportsCenter		Fitness	Getting Fit	Body Mo'n	Body	LPGA Golf
11:30	Goof Troop	Darwin	Beetlejuice	Filstones	700 Club		Robert Tilton	Copeland	Love	Paul	
12 PM	Looney	HealthW	Muppet	David	Little Koala	Fanner	Eureka's Castle	Elphand	Four Bros.	Noodles	
	(8:00) Cartoon Express				MacGyver		Divorce Ct.	Judge	Judge	Superior	Hollywood
	A Town's Revenge	Movie: Across the Pacific	★ ★ ★ (1942)	(c5) Movie: Mr. Destiny	★ ★ ★ J. Bakshi, M. Cain		Bound for Glory	★ ★ ★			
	Babar	Pinocchio	Movie: Wicked Stepmother	★ ★ B. Davis	Movie: Avalon	★ ★ ★ A. Muller-Stahl, A. Quinn (1990)	(c95) Driving Me Crazy				
	(c30) Across the Tracks	★ ★ (1991)	Movie: Roman Spring of Mrs. Stone	★ ★ ★ V. Leigh	Movie: Way West	★ K. Douglas, R. Mitchum (1967)					
	Off Air		VideoForum				Country	Cookin'	Cookin'	Cookin'	Cookin'
	Off Air		Beyond	Alloch	Beel	Great	Gourmet	Graham	Easy Dose	Homeworks	Peek-a-Boo
	Search Of	Search Of	Movie: Berlin Affair	★ ★ D. McGavin, F. Weaver (1970)	Fugitive		Dabucchio		Rockford		
	Baby	Baby	thirtysomething		Movie: Necessity	★ ★ L. Anderson, J. Heard (1986)	Moonlighting		Superman		
	(6:30) Tennis		Press Box		Prime	Press Box	Sports	Action St.	Buck'n Bull Rollo	Horsemorfil	
	Poppo		Pink Panther Parade		CHPs		Charlie's Angels		Movie: Goodbye, Mr. Chips	★ ★ (1969)	
	Worship	Rainbow	Showcase		Worship	Worship	COPE		Day Adv.	Presbyts.	L'style
	Hablindo	Cocina	Los Gomez	Papa	Lo Mejor de Chasaprito		Al Midiodie		Pastor y Padel		No Creo

	12:30	1 PM	1:30	2 PM	2:30	3 PM	3:30	4 PM	4:30	5 PM	5:30
12:30	(12:00) Cnt. Mirthworm	Magoo	Fraggle	Wonderland	Jump	Quack	Kids Inc.	Mickey	All Dogs Go to Heaven		
1:00	(12:00) Cnt. Another World		Santa Barbara		Oprah Winfrey		Mauri Povich		COPS	NBC News	
1:30	(12:00) Cnt. Lawrence Welk		Joy Path	Sesame Street		Feed	Sandiego?	Square One	Shir's	Ghostwrt.	
2:00	(12:05) Bigfoot: Man or Beast?	★ ★	(c05) Tom	(c36) Finte.	(c05) Jets.	(c35) Brady	(c05) Bell	(c25) Happy	(c05) Co.	(c36) Grif.	
2:30	Limbaugh	One Life to Live		General Hospital		Sally Jessy Raphael		Family	You Bet	Jeopardy!	ABC News
3:00	(12:00) Cnt. Father	My 3 Sons	Little	Marlo	Popeye	Gadget	Rin Tin Tin	New Zorro	Life Goes On		
3:30	(12:00) Cnt. A. Griffith	Honey.	Design	3 Stooges	C.O.P.S.	Filstones	Captain N	By the Bell	By the Bell	Star Scrh.	
4:00	Beautiful	As the World Turns	Guiding Light		Melbook		In Edition	Hard Copy	News	CBS News	
4:30	(12:00) LPGA Golf		School	Up Close	Wrestling (I)		Monst	Glory Days	Through	SB IX	
5:00	People	Perry Mason	Highway to Heaven		Merry	Jerry Kids	Tiny Toons	Batman	Full House	Dr. World	
5:30	LMF Bits	Muppet	Dennis	Flipper	Looney	Underdog	Yogi	Nick	Hay Duke	Would You? Crazy Kids	
	Sale	Press Luck	Scrabble	Pyramid	Pyramid	Ten of Us	My 2 Dads	Cartoon Express	American Gladiators		
	(11:30) Bound for Glory	★ ★ ★ (1976)	Movie: Yellowbeard	★ G. Chapman (1983)	(c35) Movie: That's Entertainment	★ ★ ★ F. Astaire, B. Crosby (G)					
	(11:45) Driving Me Crazy	Movie: Author! Author!	★ ★ A. Pach, D. Cannon	Movie: I Ought to Be in Pictures	(1962)	(c15) Wicked Stepmother					
	Movie: Ensign Pulver	★ ★ R. Walker Jr.	(c15) Movie: Just One of the Guys	★ ★ ★ J. Hyer	Movie: Caveman	★ ★ R. Starr, B. Bach	Almoet				
	(12:00) Cnt. Be a Star	Top Card	Cookin'	On Stage	Club Dance		Be a Star	VideoPM			
	Great	Gourmet	Graham	Easy Dose	Homeworks	Rand McNally Videotrips	Beyond 2000		Platypus	Wildlife	
	(12:00) Cnt. Movie: In Enemy Country	★ ★ T. Francisco, A. Corer	Fugitive				Ellyay Queen		Rockford Files		
	Born Lucky	China Beach		thirtysomething		Movie: In Love With an Older Woman	★ ★ ★ J. Ritter	Superman	Shop Drop		
	(12:00) Hor.	MLL Lacrosse Bardis at Bulls (I)			Soccer	English League Soccer		WinterSpeed			
	(11:00) Goodbye, Mr. Chips	★ ★ (1969)	Maya		Movie: Prahistoric Women	★ ★ M. Bewick, E. Ronay	Bugs	Planet			
	Church	Calvary	Azimuths	Sullivan	Joy Music	Highway	Sunshine	Just Kids	Robert	Blood	
	(12:00) No	Ines Duarte, Secretaria	Cadenas de Amargura		Cristina		Noctas y Mes		Los Gomez	Noctero	

**Christine Cromwell: Only the Good Die Young** \*\* Puzzling deaths among members of an investment club seem related. *Jaclyn Smith, Celeste Holm* 2:00. (1989) Jan. 15 9:00am.

**Christine Cromwell: Things That Go Bump in Night** \*\* Christine must defend a friend accused of killing her husband. *Jaclyn Smith, Celeste Holm* 2:00. (1989) Jan. 12 9:00am.

**Class of Nuke 'Em High** \* Students are transformed into mutants after exposure to nuclear waste. *Samuel Weil, Janelle Brady* R Profanity, Nudity, Violence. 2:00. (1986) Jan. 16 2:00am.

**Class of Nuke 'Em High II: Subhumanoid Meltdown** \* Mutated teenagers battle an evil business conglomerate. *Leesa Rowland, Lisa Gaye* R Nudity, Violence, Adult Situation. 2:00. (1991) Jan. 15 12:00am.

**Class of 1984** \*\* A new high-school music teacher is harassed by teen gangs. *Perry King, Merrie Lynn Ross* R 2:00. (1982) Jan. 15 11:15pm.

**Columbo: Grand Deceptions** \*\* Columbo goes head to head with a brilliant military tactician. *Robert Foxworth, Peter Falk* 2:00. (1989) Jan. 16 7:00pm.

**Complex of Fear** \*\* Residents of a condominium complex are terrorized by a serial rapist. *Hart Bochner, Joe Don Baker* 2:00. (1993) Jan. 12 8:00pm.

**Crazy in Love** \*\*\* Three generations of women face the heartbreaks and triumphs of life. *Holly Hunter, Gena Rowlands* 2:00. (1992) Jan. 16 7:00pm.

**Crazy People** \* A burned-out advertising executive creates honest ad campaigns. *Dudley Moore, Daryl Hannah* R Profanity, Adult Situation. 2:00. (1990) Jan. 16 12:00am.

**The Curse of the Mayan Temple** \*\* Adventurers explore a Mayan temple, searching for hidden treasure. *John Burud, Brian Burton* 1:30. (1977) Jan. 10 2:00pm.

**Da** \*\* A successful writer travels to Ireland for his father's funeral. *Martin Sheen, Barnard Hughes* PG 1:42. (1988) Jan. 13 11:00pm.

**The Daughters of Joshua Cabe Return** \*\* Three women are hired to pose as Joshua Cabe's daughters. *Dan Dailey, Dub Taylor* 2:00. (1975) Jan. 16 12:30am.

**Dawn: Portrait of a Teenage Runaway** \*\* A girl runs away from a small Midwestern town to Los Angeles. *Eve Plumb, Diane Baker* 2:00. (1976) Jan. 10 1:00pm.

**Dead Before Dawn** A housewife, threatened by her abusive husband, flees to the FBI. *Cheryl Ladd, Jameson Parker* 2:00. (1993) Jan. 10 8:00pm.

**Death Valley** \*\* Vacationers driving through Death Valley, Calif., encounter terror. *Paul LeMat, Catherine Hicks* R Nudity, Violence. 2:00. (1982) Jan. 10 1:00pm.

**The Delphi Bureau** \*\* A man gifted with total recall works closely with the U.S. president. *Laurence Luckinbill, Joanna Pettet* 2:00. (1972) Jan. 12 3:00am.

**Denver and the Rio Grande** \*\* Workers battle the elements and their rivals to build a new railroad. *Edmond O'Brien, Sterling Hayden* 2:00. (1952) Jan. 12 1:05am.

**Desk Set** \*\*\* An efficiency expert's arrival alarms workers at a TV network. *Spencer Tracy, Katharine Hepburn* 1:43. (1957) Jan. 10 9:30pm; 16 10:00pm.

**Desperado: Avalanche at Devil's Ridge** \*\* A man leads a search for a wealthy rancher's abducted daughter. *Rod Steiger, Alex McArthur* 2:00. (1988) Jan. 16 8:00pm.

**Disney's Rootin' Tootin' Roundup** \*\*\* Disney's cherished animated shorts comprise this salute to cowboys. 1:30. (1990) Jan. 10 6:00pm; 14 12:00pm.

**The Doughgirls** \*\* Newlyweds are forced to share a suite with another couple. *Ann Sheridan, Jane Wyman* 1:45. (1944) Jan. 14 10:30am.

**The Durango Kid** \*\* A mysterious outlaw battles cattle rustlers in a Western town. *Charles Starrett, Luana Walters* 1:15. (1940) Jan. 16 5:30am.

**Eight O'Clock Walk** \*\* Three people involved in a murder case seek justice in court. *Richard Attenborough, Cathy O'Donnell* 2:00. (1952) Jan. 11 7:00pm.

**El Guardespaldas** Un hombre que ha visto un asesinato piensa que es la proxima victima. *Roberto Flaco Guzman, Gilberto de Anda* 2:00. Jan. 10 3:00pm.

**Elvis and the Colonel: The Untold Story Col.** Tom Parker manages the career of the famous Elvis Presley. *Beau Bridges, Rob Youngblood* 2:00. (1992) Jan. 10 8:00pm.

**Elvis: The Early Years (Pt 1 of 2)** \*\* Elvis Presley's early struggles and successes are documented. *Michael St. Gerard, Millie Perkins* 3:00. (1990) Jan. 10 11:00am.

**Elvis: The Early Years (Pt 2 of 2)** \*\* Elvis Presley's early struggles and successes are documented. *Michael St. Gerard, Millie Perkins* 4:00. (1990) Jan. 10 2:00pm.

**The Entity** \*\* A woman is repeatedly raped by an unknown and unseen entity. *Barbara Hershey, Ron Silver* R Nudity, Adult Situation. 2:30. (1983) Jan. 14 2:00am.

**Elvis: The Early Years (Pt 1 of 2)** \*\* Elvis Presley's early struggles and successes are documented. *Michael St. Gerard, Millie Perkins* 3:00. (1990) Jan. 10 11:00am.

**Elvis: The Early Years (Pt 2 of 2)** \*\* Elvis Presley's early struggles and successes are documented. *Michael St. Gerard, Millie Perkins* 4:00. (1990) Jan. 10 2:00pm.

**The Entity** \*\* A woman is repeatedly raped by an unknown and unseen entity. *Barbara Hershey, Ron Silver* R Nudity, Adult Situation. 2:30. (1983) Jan. 14 2:00am.

**Elvis: The Early Years (Pt 1 of 2)** \*\* Elvis Presley's early struggles and successes are documented. *Michael St. Gerard, Millie Perkins* 3:00. (1990) Jan. 10 11:00am.

**Elvis: The Early Years (Pt 2 of 2)** \*\* Elvis Presley's early struggles and successes are documented. *Michael St. Gerard, Millie Perkins* 4:00. (1990) Jan. 10 2:00pm.

**The Entity** \*\* A woman is repeatedly raped by an unknown and unseen entity. *Barbara Hershey, Ron Silver* R Nudity, Adult Situation. 2:30. (1983) Jan. 14 2:00am.

**Jesse (Chad Lowe)** is a victim of a gay-bashing incident in Sunday's episode of ABC's *Life Goes On*.



**SUNDAY**

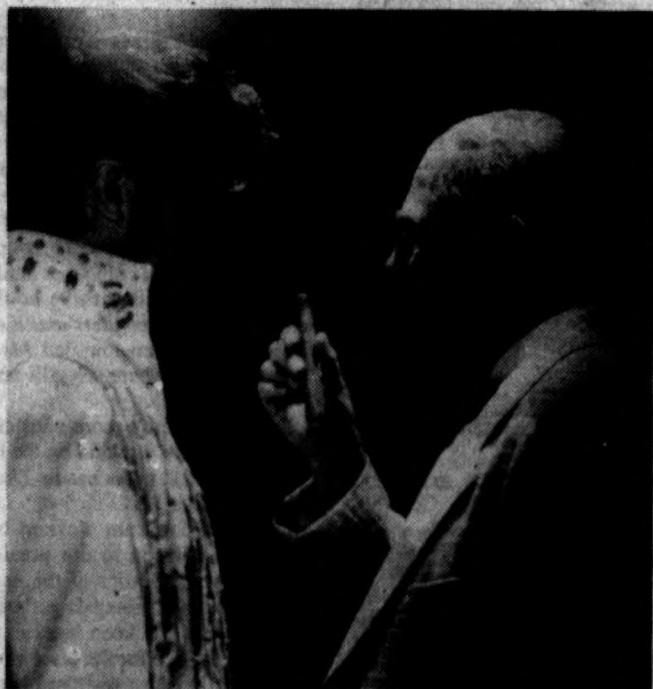

Rob Youngblood (left) and Beau Bridges play the title roles in *Elvis and the Colonel: The Untold Story*, airing Sunday on NBC. The film explores the duo's tumultuous relationship.



MONDAY		JANUARY 11										
		6 PM	6:30	7 PM	7:30	8 PM	8:30	9 PM	9:30	10 PM	10:30	11 PM
5:00	Dogs	Ben	Avonlea			Movie: <i>Stanley and Livingstone</i> *** S. Tracy (1939)		Frank Sinatra		PT 109		
	News	Curr. Affair	Fresh	Blossom		Movie: <i>Relentless: Mind of a Killer</i> T. Matheson (1993)		News	(35) Tonight Show			
	MacNeil/Lehrer		Travels		Prize: <i>Epic Quest</i>	Prize: <i>Epic Quest</i>	Adam	Charlie Rose				
	Hillbillies	Sanford	Movie: <i>Katie: Portrait of a Centerfold</i> * K. Basinger		Movie: <i>Family</i> ** C. Bronson, T. Savalas (1973) (R)			News	(35) Cheer	(35) Toniq.		
	News	Wheel	FBI	Am	Movie: <i>Firebirds</i> ** N. Cage, T. Lee Jones (1990)			News	(35) Cheer	(35) Toniq.		
	Wallons		Young Riders		Father Dowling	700 Club			Scarecrow and King	Bonanza		
	Design	Jeffersons	Movie: <i>Eight O'Clock Walk</i> ** R. Attenborough (1952)			News			Night Court	Kojak		
	Design	Married	Even'g	Hearts	Murphy B.	Love & War	Northern Exposure		News	(35) Gold	(35) Studs	
	Sports	College Basketball	Syracuse at Seton Hall (L)		College Basketball	Kansas at Oklahoma (L)			Sports	Basketball		
	Roseanne	Murphy B.	Movie: <i>Fly II</i> * E. Stoltz, D. Zuniga (1989) (R)		Star Trek: Next		M*A*S*H	M*A*S*H	Archie			
	Looney	Bulwinkle	Get Smart	Superman	Mary T	Van Dyke	Dragnet	Hitchcock	Lucy Show	F Troop	Mr. Ed	
	Quantum Leap		Murder, She Wrote		Monday Night Raw (L)	Quantum Leap		MacGyver		Hitchhiker		
	Movie: <i>Mr. Destiny</i> *** J. Belushi, M. Caine (1990)		Movie: <i>Color of Money</i> *** P. Newman, T. Cruise					(10) Movie: <i>Taxi Driver</i> **** (1976)				
	(5:15) <i>Wicked</i> ** B. Davis		Movie: <i>Godfather</i> *** M. Brando, A. Pacino (1972) (R)					Movie: <i>Godfather, Part II</i> **** (R)				
	(5:30) <i>Almost an Angel</i>		Movie: <i>Shakes the Clown</i> *** (1992)		Movie: <i>Gate II</i> ** L. Tripp, P. Segal			Movie: <i>Maximum Force</i> ** J. Swan (R)				
	VideoPrime		Crook and Chase		Nashville Now		On Stage	Club Dance		Miller		
	Classic	Wild	Natural World		Equinox		Portrait of a People	Natural World		Equinox		
	Search Of	Search Of	Pole to Pole		Sherlock Holmes		Lovejoy	Evening at the Improv		Pole Pole		
	Unsolved Mysteries		L.A. Law		Movie: <i>Alice Doesn't Live Here Anymore</i> E. Burstyn			Thirty-something		Mysteries		
	James	Date Brown	SportsTalk		NBA Basketball	Hornets at Mavericks (L)				MLL Lacrosse	Bands at Bulls (R) (JP)	
	Jasons	Bugs	Movie: <i>Time Machine</i> *** R. Taylor, Y. Mirrioux (G)		(15) Movie: <i>Glass Bottom Boat</i> *** D. Day, R. Taylor (1966)							
	One/Spirit	Headlines	Prime Time Playhouse		Sacred Songs		Methodist Hour	Sing Out America!		Requy		
	Magica Juventud		María Mercedes		Cara Suola		Cristina	Nocturno		Dr. Perez		Varo

TUESDAY		JANUARY 12										
		7 AM	7:30	8 AM	8:30	9 AM	9:30	10 AM	10:30	11 AM	11:30	12 PM
	Fraggle	Pooh	Tree	Dumbo	Mouse	Care Bears	Gummi	Lunch Box	Well Disney Presents	Black **		
	Today				Jenny Jones		Geraldo		F. Daniels	Concert	Day/Lives	
	Literati	Literati	Lamb Chop	Mr. Rogers	Bernie	Sesame Street	Embroidery	Art/Sewing	No Excuses	Venturing		
(35)	Jean	(35) Bewit.	(35) Little House		(35) Movie: <i>Satan's Triangle</i> ** (1975)	(35) Grif.	(35) Perry Mason	(35) Shoot.				
	Good Morning America				Donahue		Rogers & Kathie Lee	Little House		News		
	Gadget	Popeye	Wallons		700 Club With Pat Robertson			Feld Program		Bonanza		
	Flinstones	Bozo		Bewitched	Perry Mason		Jean Rivers	Geraldo		News		
(6:00)	CBS This Morning		Vicki		Design	Family	Price Is Right	Young and the Restless		News		
(6:00)	SportsCenter		Body		SportsCenter		Fitness	Getting Fit	Body Mo'n	Body	Basketball	
	Goof Troop	Darkwing	Beetlejuice	Flinstones	700 Club		Robert Tilton	Copland	Family Ties	Love		
	Looney	Healthline	Muppet	David	Little Koala	Permer	Burke's Castle	Elephant	Elephant	Noonies		
(6:00)	Cartoon Express				MacGyver		Divorce Ct. Judge	Judge	Superior	Hollywood		
KIDS-TV	Movie: <i>Best of the Best</i> ** E. Roberts	(35) Movie: <i>Farwell to the King</i> ** N. Nolte (1989)	Movie: <i>Broadway Melody of 1940</i> (1940)									
	Beber	Pinocchio	Movie: <i>Doc Hollywood</i> **** (1991)	(45) Movie: <i>Delirious</i> ** J. Candy, M. Harrington			Buddy Holly Story (1978)					
(6:30)	Lace (Pt 1 of 2) ** P. Cates	(55) Movie: <i>Lace (Pt 2 of 2)</i> ** P. Cates (1984)	Movie: <i>Cape and Robbers</i> *** (1973)				Billie Buffet					
	Off Air		Videoforming				Aleena	Coolin'		Crook		
	Off Air		Red	Chronicle	Travel Mag.	Great	Gourmet	Graham	Easy Dose	Homeworks	Passage	
	Search Of	Search Of	Movie: <i>In Enemy Country</i> ** T. Francisco, A. Comer		Fugitive		Elroy Queen			Rockford		
	Baby	Baby	Movie: <i>C. Cromwell: Sump</i> ** J. Smith, C. Hahn		Moonlighting					Superman		
(6:30)	College Basketball		Press Box		Prime	Press Box	Hootchy	Adventure!		MLL Hootchy		
	Popeye		Pink Panther Parade		CHiPs		Charlie's Angels		Movie: <i>Night of the Iguanas</i> ***			
	Worship	Faith 20	Common Sense Religion		Worship	Good News	COPE		Worship	Catholic		
	Hablando	Cocina	Los Gomez	Papa	Lo Mejor de Chesphito	Al Medicina	Passion y Poder			No Creo		

**If We Ran This Ad On Radio, You'd Only Have 30 Seconds To Hear It.**

Now you'd only have 25 seconds, and you wouldn't be able to go back and look at the opening line or pause (19...18...17...) to consider its significance. You wouldn't be able to spend a lot of time with this advertisement and it wouldn't be able to spend a lot of time with you. In fact, if we tried to say just this much in a 30-second radio advertisement, throwing in only a brief mention that newspapers offer coupons, give you great flexibility of size, and can leave a lasting impression on your customers, we'd run out of...



**The Hereford Brand**

"We reach thousands everyday."

Come by and see us for your next advertisement at 313 N. Lee

**Escape From the Planet of the Apes** \*\*\* Intelligent apes from the future arrive on present-day Earth. *Roddy McDowall, Kim Hunter* G 1:38. (1971) Jan. 10 3:00pm, 11:30pm.

**The Family** \*\* A policewoman begins seducing a hired killer to learn about murders. *Charles Bronson, Telly Savalas* R Profanity, Violence. 2:00. (1973) Jan. 11 9:05pm.

**The Fastest Gun Alive** \*\*\* A storekeeper tries to escape his reputation as a fast gun. *Glenn Ford, Jeanne Crain* Violence, Adult Situation. 2:00. (1956) Jan. 16 1:30pm.

**Fighter Squadron** \*\* A World War II Flying Tiger ace battles with death on D-Day. *Robert Stack, Edmund O'Brien* 2:00. (1948) Jan. 16 11:35pm.

**The Final Countdown** \*\*\* The USS Nimitz travels back through time to Pearl Harbor. *Kirk Douglas, Martin Sheen* PG Profanity, Adult Situation. 2:00. (1980) Jan. 14 9:00pm.

**Final Verdict** \*\*\* Defense attorney Earl Rogers causes controversy throughout his career. *Treat Williams, Glenn Ford* 2:00. (1991) Jan. 16 3:00pm.

**Firebirds** \*\* A high-tech helicopter squad wages war on a Columbian drug cartel. *Nicolas Cage, Tommy Lee Jones* PG18 Profanity, Violence, Adult Situation. 2:00. (1990) Jan. 11 8:00pm.

**The Fly II** \* A scientist's son begins to mutate due to his father's experiments. *Eric Stoltz, Daphne Zuniga* R Violence, Adult Situation. 2:00. (1989) Jan. 11 7:00pm.

**Flying Leathernecks** \*\*\* A strict officer and his men are bonded in the crucible of war. *John Wayne, Robert Ryan* 2:15. (1951) Jan. 16 9:20pm.

**Frances** \*\* A 1930s movie queen pays for her success with her spirit. *Jessica Lange, Sam Shepard* R Profanity, Nudity, Violence. 2:00. (1982) Jan. 14 11:30pm.

**Freedom Road (Pt 1 of 2)** \*\* A black man risks from slavery to the U.S. Senate. *Muhammad Ali, Kris Kristofferson* 2:00. (1979) Jan. 11 11:30pm.

**Freedom Road (Pt 2 of 2)** \*\* A black man rises from slavery to the U.S. Senate. *Muhammad Ali, Kris Kristofferson* 2:00. (1979) Jan. 12 11:30pm.

**The Frisco Kid** \*\* A Polish rabbi encounters trouble after he's sent to America. *Gene Wilder, Harrison Ford* PG 2:00. (1979) Jan. 11 1:00pm.

**Funny Farm** \*\* A couple gives up the asphalt jungle for the quiet of the country. *Chevy Chase, Madolyn Smith PG Profanity* 1:42. (1988) Jan. 10 3:00pm; 15 11:30pm.

**Gargoyles** \*\* An anthropologist and his daughter are menaced by horrible creatures. *Cornel Wilde, Jennifer Salt* 1:30. (1972) Jan. 13 11:35pm.

**The Ghost of Flight 401** \*\* A ghost on an airliner repeatedly warns the crew of engine failures. *Ernest Borgnine, Gary Lockwood* 2:00. (1978) Jan. 11 9:05am.

**The Glass Bottom Boat** \*\*\* A public-relations worker is caught in espionage and romance. *Doris Day, Rod Taylor* 2:15. (1966) Jan. 11 9:15pm.

**Gold of the Amazon Women** \*\* Two explorers encounter a society of statuesque women in the jungle. *Bo Svenson, Anita Ekberg* 2:00. (1979) Jan. 10 2:35am.

**Goodbye, Mr. Chips** \*\* A prim, dedicated schoolmaster marries a muslo-hall entertainer. *Peter O'Toole, Petula Clark* G 3:00. (1969) Jan. 11 11:00am.

**Great Catherine** \* Catherine the Great playfully tortures an Englishman she desires. *Peter O'Toole, Jeanne Moreau* PG 2:00. (1968) Jan. 12 12:00am.

**Great Day in the Morning** \*\* Excitement abounds in the early days of the Colorado gold rush. *Virginia Mayo, Robert Stack* 2:00. (1956) Jan. 14 12:45am.

**Gulliver's Travels** An adventurer is rescued by a race of tiny people. (Animated) 0:48. Jan. 16 6:00pm.

**Guys and Dolls** \*\*\* A gangster falls for the woman in charge of the local mission. *Frank Sinatra, Marlon Brando* 2:30. (1955) Jan. 15 9:00pm.

**Hanover Street** \*\* Two lovers in WWII Britain choose between desire and honor. *Harrison Ford, Lesley-Ann Down* PG Profanity, Nudity, Adult Themes. 2:20. (1979) Jan. 16 7:00pm.

**Hard Boiled Nephew** \*\* A gang of kids searches for a missing girl. *Leo Gorcey, Huntz Hall* 1:30. (1947) Jan. 10 11:30am; 11 3:00am.

**Hard Times** \*\*\* A Depression-era drifter turns to illegal boxing for a living. *Charles Bronson, James Coburn* PG Profanity, Violence, Adult Situation. 2:00. (1975) Jan. 13 12:05pm.

**Harum Scarum** \*\* A movie star becomes involved with a beautiful Arabian princess. *Elvis Presley, Mary Ann Mobley* 2:00. (1965) Jan. 10 1:00am.

**Hide in the House** \*\* A family learns a psychopath is hiding somewhere in their house. *Gary Busey, Mimi Rogers* 2:00. (1992) Jan. 10 7:00pm; 16 12:00pm.

**The House That Wouldn't Die** \*\* A Georgetown mansion becomes a chamber of horrors. *Barbara Stanwyck, Richard Egan* 1:30. (1970) Jan. 14 2:35am.

**How the West Was Won** \*\*\* Three generations of a pioneer family explore the Old West. *James Stewart, John Wayne* 3:15. (1962) Jan. 13 12:30am.

**Hyper Sapien: People From Another Star** \* Visitors from outer space share their insights on life. *Ricky Paul Goldin, Sydney Penny* PG 1:33. (1986) Jan. 14 5:00pm.

**STAR NOTES**

**Steinem adds television to her resume**

By Steven Alan McGaw  
For most Americans, the name of Gloria Steinem is synonymous with the founding of contemporary feminism. Steinem has been named one of the "25 Most Influential Women in America" by the *World Almanac* for the past nine years.

Steinem's beliefs were shaped in India, where she studied for two years. In that country's caste system, she found many parallels to gender and race relations in the United States.

Steinem's credits as a writer and journalist are wide-ranging. Already an established author by 1968, she helped found *New York* magazine, where she served as political columnist until 1972. Steinem has written three books (including *Outrageous Acts and Everyday Rebellion*) and co-founded *Ms.* magazine in 1973, where she still serves as a consultant.

One of Steinem's more unusual credits is her stint as a writer on the historic mid-'60s NBC news satire *That Was The Week That Was*.

Last fall, Steinem worked hard to elect Bill Clinton to the presidency. She's also an admirer of the next first lady, whom she describes as "a fine administrator and a keen legal mind ... I think we got two for the price of one."

Steinem has also involved herself in producing topical movies for television. Her first effort to reach the screen is *Better Off Dead*, a drama set to premiere Tuesday, Jan. 12, on Lifetime.

**MONDAY**

Starting Monday, PBS' eight-part series *The Prize: The Epic Quest for Oil, Money and Power* shows how the pursuit and exploitation of oil became crucial to the world's economy.

© TV Listing Inc.



**ESPN**  
IN YOUR FACE!  
**SUPER TUESDAY**  
TWO FINAL FOUR TEAMS  
GO HEAD-TO-HEAD  
**BIG TEN**  
INDIANA vs MICHIGAN  
TONIGHT, 6:30PM

Cable Channel 11  
Herford Cablevision  
364-3912 • 119 E. 4TH

© 1993 ESPN, Inc. Programming subject to change. Participants subject to change.

**SOAP TALK**

**'Guiding Light' fans want their show back**

By Candace Havens

Dear Candace: *Guiding Light* fans in the Sacramento, Calif., viewing area are furious. Channel 10-TV dropped our favorite show, *GL*, from its schedule with little notice to viewers.

We complained to the local station and to Proctor and Gamble, but we found out it was the local programming director, not P&G, who was at fault.

The reason given for taking *GL* off the air was to put *The Price is Right* back on. This bumped two talk shows, *Vicky!* and *Joan Rivers*, into *GL*'s time slot.

Fans in the area have joined together to create S.O.A.P. (Save Our Afternoon Program - *Guiding Light*). We have picketed the station and done radio promotions to get our show back on the air.

I just want to warn viewers across the country that this could happen to them. -Alberta Balderson, Sacramento, Calif.

Dear Reader: The station's decision to cancel *GL* was most likely due to a lack of ratings. As we know, good ratings mean good advertising revenue. To give *The Price is Right* its due, it is the second highest-rated daytime show, right after *The Young and the Restless*.

Dear Candace: It was very disappointing to see that *One Life to Live* did away with the character of Sarah Buchanan. True love like Bo and Sarah shared only happens once in a lifetime. Why destroy anything so precious and wonderful? If Carlo Hesser, whom I detest, can return, surely they can bring back Sarah.

If they don't bring back Sarah then I would love to see Jensen Buchanan or Grace Phillips come back as different characters. I want one of these two actresses to be paired with Bo.

Until Bo gets a cute little blonde to be in love with, I have little reason to watch the show. -A Very Unhappy Fan, Diana, Nashville, Tenn.

Dear Reader: It is doubtful that Buchanan would return to the show as she is working hard on *Another World* as Vicky/Marley.

Phillips was supposed to have left the soap for good several months ago and is interested in working on other projects, so it is doubtful we will see her back on *OLTL*, either.

Send your comments to Candace Havens, Soap Talk, P.O. Box 961009, Fort Worth, Texas, 76161-1009.

If a Man Answers \*\* A new bride, feeling neglected, sets out to make her husband jealous. *Sandra Dee, Bobby Darin* 2:00. (1962) Jan. 10 1:00pm.

The Illustrated Man \*\*\* A strange tattooed man relates a series of unusual stories to a youth. *Rod Steiger, Claire Bloom* PG 2:00. (1969) Jan. 13 3:00am.

In Enemy Country \*\* A Frenchman leads a mission to destroy a Nazi munitions factory. *Tony Franciosa, Anjanette Comer* 2:00. (1968) Jan. 11 1:00pm; 12 8:00am.

In Love With an Older Woman \*\*\* A young attorney falls in love with a woman 15 years his senior. *John Ritter, Karen Carlson* 2:00. (1982) Jan. 11 3:00pm.

In the Custody of Strangers \*\*\* A teenage boy is locked up for a night in a country jail. *Martin Sheen, Jane Alexander* 2:00. (1982) Jan. 16 1:15am.

Infidelity \* A loving couple's marriage is torn apart by one night of infidelity. *Lee Horsley, Kirstie Alley* 2:00. (1987) Jan. 12 3:00pm.

Island of Lost Women \*\* Two men land on an island inhabited by a scientist and his daughters. *Jeff Richards, Venetia Stevenson* 1:30. (1959) Jan. 12 1:30pm.

It \*\* An unbalanced museum assistant brings an ancient statue to life. *Roddy McDowall, Jill Haworth* 2:00. (1967) Jan. 12 3:00pm.

It Came From Beneath the Sea \*\*\* A gigantic octopus rises from the Pacific to terrorize San Francisco. *Faith Domergue, Kenneth Tobey* 1:45. (1955) Jan. 16 2:15am.

It Happened One Night \*\*\*\* A reporter tags along with a runaway heiress to uncover her story. *Claudette Colbert, Clark Gable* 2:15. (1934) Jan. 15 12:35am.

Jailhouse Rock \*\*\* A man learns to play guitar in jail and becomes famous when released. *Elvis Presley, Judy Tyler* 2:00. (1957) Jan. 10 9:20pm.

Jessy \*\* A clairvoyant gypsy woman is accused of murdering her husband. *Margaret Lockwood, Patricia Roc* 2:00. (1947) Jan. 14 3:00am.

Jet Pilot \*\*\* A Russian pilot falls in love with an American pilot. *John Wayne, Janet Leigh* 2:00. (1957) Jan. 15 12:05pm.

John Paul Jones \*\* John Paul Jones fights for a strong American Navy. *Robert Stack, Macdonald Carey* 2:45. (1959) Jan. 13 10:00pm.

Johnny Reno \* A U.S. marshal tries to save a man from a lynch mob. *Dana Andrews, Jane Russell* 1:45. (1966) Jan. 16 10:00am.

Katie: Portrait of a Centerfold \* A Texas beauty goes to Hollywood and poses nude for a magazine. *Kim Basinger, Don Johnson* 2:00. (1978) Jan. 11 7:05pm.

Klute \*\*\* A call girl and a detective search for a missing man in New York City. *Jane Fonda, Donald Sutherland* R Profanity, Adult Themes. 2:00. (1971) Jan. 12 12:30am.

Lad: A Dog \*\* A crippled girl's life is brightened by a collie dog. *Peter Breck, Peggy McCay* G 1:38. (1962) Jan. 13 12:00pm; 14 3:00am.

Las Infieltes R. Thorne, Ana Bertha Lape 2:00. (1969) Jan. 15 10:30pm.

The Last Giraffe \*\*\* An American couple raises a rare giraffe in Africa. *Susan Anspach, Simon Ward* 2:00. (1979) Jan. 10 3:00pm.

The Last of the Mohicans \*\*\* A frontier scout finds adventure during the French and Indian War. *Randolph Scott, Binnie Barnes* 1:31. (1936) Jan. 12 9:00pm; 13 3:00am.

**TUESDAY JANUARY 12**

© 1992 TV Listing Inc. Ft Worth, TX

	12:30	1 PM	1:30	2 PM	2:30	3 PM	3:30	4 PM	4:30	5 PM	5:30
(12:00) Black Beauty	Magoo	Fraggle	Wonder	Jump	Quack	Kids Inc.	Mickey	Dennis	Mayham		
(12:00) Cnt. Another World		Santa Barbara	Oprah Winfrey		Maury Povich		COPS	NBC News			
Body Travels		Graham	Sesame Street	Read	Sandiego?	Square One	Shin's	Long Ago			
(12:05) Shootout Town	(35) All	(05) Tom	(35) F'nits	(05) Jets	(35) Brady	(05) Bell	(35) Happy	(05) Co.	(35) Grif.		
Limbaugh	One Life to Live	General Hospital	Sally Jessy Raphael	Family	You Bet	Jeopardy!	ABC News				
(12:00) Cnt. Father	My 3 Sons	Little	Mario	Popeye	Gadget	Pin Tin Tin	New Zorro	Life Goes On			
(12:00) Cnt. A. Griffith	Honey	Design	3 Stooges	Hulk Hogan	Flintstones	Captain N	By the Bell	By the Bell	Star Strch.		
Beautiful	As the World Turns	Guiding Light	Matlock		In Edition	Hard Copy	News	CBS News			
(12:00) College Basketball	Golf (I)	Up Close	Wrestling (I)		Monstr	Glory Days	NBA Today	SB X			
People	Perry Mason	Highway to Heaven	Mary	Jerry Kids	Tiny Toons	Batman	Full House	Diff World			
LNI Bits	Muppet	Dennis	Flipper	Looney	Underdog	Yogi	Nick	Hey Dude	Would You?	Crazy Kids	
Sale	Press Luck	Scrabble	Pyramid	Pyramid	Ten of Us	My 2 Dads	Cartoon Express	American Gladiators			
(11:00) B'd. Mov.	Movie: Turner & Hooch	T. Hanks, M. Warrington	Movie: Arachnophobia	J. Daniels				(25) Best of the Best			
(11:30) Buddy Holly (1978)	Movie: Bad News Bears Go to Japan	Movie: Spies Like Us	G. Chase, D. Aykroyd (PG)					Doc Hollywood	M. J. Fox		
(12:00) Bile the Butler	(1975)	(15) Movie: Miss Firecracker	H. Hunter (1969)					Crazy About the Movies	Field	R. Harris	
(12:00) Cnt. Be a Star	Top Card	Cookin'	On Stage	Club Dance	Be a Star	VideoPM					
Great	Gourmet	Graham	Easy Does	Homeworks	World Away			Beyond 2000	Bandicoot	Wildlife	
(12:00) Cnt. Movie: Movie Murderer	T. Sollett, R. Webber							Others, U.S. Treasury	Rockford Files		
Born Lucky	China Beach	thirtysomething						Movie: Infidelity	L. Harsley, K. Alley (1987)	Supermar.	Shop Drop
(11:00) BHL Hockey		MuscleSport USA	Paid	M. Sharp	Leon	Jerry Lloyd	John	W. Wilson			
(11:00) Night of Iguana	Movie: Island of Lost Women							Movie: It	R. McDowall, J. Haworth (1967)	Bugs	Planet
Families	Worship	God Squad	Always	Faces/Faith	Everyman	Sunshine	Phiness	Center St.	Cloesup		
(12:00) No	Ines Duarte, Secretaria	Cadenas de Amargura	Cristina					Noticias y Mas	Los Gomez	Noticiero	

	6 PM	6:30	7 PM	7:30	8 PM	8:30	9 PM	9:30	10 PM	10:30	11 PM
(5:00) Dan.	Zorro	Walt Disney Presents	Boy King	H. Rollins J.	Movie: Last of the Mohicans	(35) Mustang Country					
News	Curr. Affair	Quantum Leap	Reasonable Doubts	Delatine	NBC	News	(35) Tonight Show				
MacNeil/Lehrer		Nova	Prize: Epic Quest	Prize: Epic Quest	Think	MacNeil/Lehrer					
Hillbillies	NBA Basketball	Warriors at Hawks (L)		(45) Movie: Stap Shot	P. Newman, S. Martin (1977) (R)	(15) Choir.					
News	Wheel	Full House	Hangin'	Roseanne	J. Thomas	Jack's Place	News	(35) Cheer.	(05) Tonio.		
Waltons		Young Riders		Father Dowling		700 Club			Scarecrow and King	Bonaris	
Design	NBA Basketball	Bulls at Magic (L)				News			Night Court	Street Justice	
Design	Married	Rescue: 911		Movie: Complex of Fear	H. Bochner, J. Don Baker	News	(35) Gold.	(05) Studs			
Sports	College Basketball	Indiana at Michigan (L)		College Basketball	Alabama at Arkansas (L)	SportsCenter					
Roseanne	Murphy B.	Unlouchables		Star Trek: Next		M*A*S*H	M*A*S*H	Aravento			
Looney	Bulwinkle	Get Smart	Superman	Mary T	Van Dyke	Dragnet	Hillcock	Lucy Show	F Troop	Mr. Ed	
Quantum Leap		Murder, She Wrote	Tuesday Night Fights			MacGyver				Hitchhiker	
(5:25) Best of the Best	Movie: Ultraviolet	E. Morales (1992)	Chaplin	Movie: Turner & Hooch	T. Hanks	(05) Men.	(15) Lost				
(5:00) Doc Hollywood	Movie: Prince of Tides	N. Natta, B. Strisand	(15) LifeStories	Movie: C.J.A. Code Name: Alisa							
(5:00) Field	Movie: No Retreat	L. Avedon, J. Campapella (1991)	Movie: Ultraviolet	E. Morales (1992)	Almost Pregnant	(R)					
VideoPrime	Crook and Chase	Nashville Now		On Stage	Club Dance	Miller					
Classic	Wild	Terra X	Strange	Invention	Machines	Endangered World	Terra X	Strange	Invention		
Search Of	Search Of	Al Capone/Elliot Ness	Al Johnson	Playwright's Thr.		Evening of the Improv	Capone				
Unsolved Mysteries	L.A. Law		Movie: Better Off Dead	M. Warrington, T. Ferrell		thirtysomething				Mysterie	
Tom	NBA Action	Action Ski	College Basketball	Rice at Texas A&M (L)		Sports				Fight Night at the Forum	
Jasons	Bugs	Movie: A Woman of Substance	(Pt 1 of 2) J. Seagrave, B. Bostwick (1984)	Movie: Madame Bovary	J. Jans						
Life	Catch	Campbells	Good Faith	Man Alive	Heart	1st Baptist	Goat	Ughthaus	Inside		
Magica Juvenil	Marie Mercedes		Cara Sucia			Charytin Internacional	Noticiero	Dr. Paris	Vero		



The Chinese are said to have invented paper in 105 A.D.

**TUESDAY**

Tuesday on CBS, Hart Bochner and Joe Don Baker star as police officers on the trail of a serial rapist preying on an apartment community in *Complex of Fear*.

© TV Listing Inc.



**WEDNESDAY** © 1992 TV Listing Inc. Ft Worth, TX **JANUARY 13**

7 AM	7:30	8 AM	8:30	9 AM	9:30	10 AM	10:30	11 AM	11:30	12 PM										
Fraggle □ Pooh □ Tree Dumbo	Mouse □ Care Bears Gummy Lunch Box	Walt Disney Presents	Let's A Dog	Today □	Jerry Jones	Geraldo	F. Daniels Concan.	Days/Lives	Literati Literati	Lamb Chop Mr. Rogers	Berney □ Sesame Street □	Girl/Point's	Paint	Abnormal Psych. □						
(:05) Jean. (:35) Bewlt. (:05) Little House	(:05) Movie: Long Journey Back ★★ M. Connors (1978)	(:05) Perry Mason	(:05) Hard	Good Morning America □	Dorahue □	Regis & Kathie Lee	Little House	News	Gadget Popeye	Waltons	700 Club With Pat Robertson	Paid Program	Bonanza							
Flintstones Bozo	Bewitched	Perry Mason	Joan Rivers	Geraldo	News	(6:00) CBS This Morning	Vicki	Design □ Family	Price Is Right	Young and the Restless	News	(6:00) SportsCenter	Body	Body	SportsCenter	Fitness	Getting Fit	Body Mo'n	Body	Basketball
Goof Troop Darkwing	Beetlejuice	Flintstones	700 Club	Looney	Heathcliff	Muppet □	David	Little Koala	Parner	Euroaka's Castle	Elephant	Anytime	Noozles	(6:00) Cartoon Express	MacGyver □	Divorce Ct. Judge □	Judge □	Superior	Hollywood	
Movie: Boris and Natasha ★★ (1992)	Movie: Logan's Run ★★ M. York, J. Agutter (1976)	Movie: Let's for Dinner ★★ (1991)	(:05) Mon.	Babar	Pinocchio	World Enter. News	Movie: Killer Klowns ★ S. Snyder (1988)	Shakespeare	Movie: Obsessed ★★ K. Keane (1987)	(6:00) Days, Wine (1962)	Movie: Modern Problems ★ C. Chase	Movie: Official Story ★★ N. Alarico, H. Alterio	Arena ★★ P. Satterfield							
Off Air	Video/Morning	Country	Cookin'	Crook	Off Air	U/g Earth	Nature	Top World	Great	Gourmet	Graham	Easy Does	Homeworks	Paquette						
Search Of	Search Of	Movie: Movie Murderer ★★ T. Selleck, R. Webber	Fugitive	O'Hara, U.S. Treasury	Rockford	Baby	Baby	thirtysomething □	Movie: Christine Cromwell: Easy Come, Easy Go	Moonlighting □	Supermar.	(6:30) Fast	WinterSpeed	Press Box	Prime	Press Box	NBA Action	Sports	Bowling ABC Team Challenge (1)	
Popeye	Pink Panther Parade	CHiPs	Charlie's Angels	Movie: Rich Men, Poor Men ★★	Worship	Alternative	Recovery Line	Worship	Worship	COPE	Worship	One/Spirit	Hablendo	Cochra	Los Gomez	Papa	Lo Mejor de Chespírito	Al Mediodia	Peaton y Poder	No Creo

12:30	1 PM	1:30	2 PM	2:30	3 PM	3:30	4 PM	4:30	5 PM	5:30												
(12:00) Let's A Dog ★★ P. Brock (1962)	Fraggle □	Wonderland	Jump	Quick □	Kids Inc.	Mickey □	Rudolph's New Year	(12:00) Cnt.	Another World □	Santa Barbara	Orpah Winfrey □	Mary Povich □	COPS □	NBC News								
Body	Nova □	Inspiration	Sesame Street □	Read □	Sandiego?	Square One	Shiny □	Behind □	(12:05) Hard Times ★★ C. Bronson	(:05) Tom	(:05) Flint.	(:05) Jels.	(:05) Brady	(:05) Bell	(:05) Happy	(:05) Co.	(:05) Grif.					
Limbaugh	One Life to Live □	General Hospital	Sally Jessy Raphael	Family	You Bet	Jeopardy!	ABC News	(12:00) Cnt.	Father	My 3 Sons	Littles	Mario	Popeye	Gadget	Rin Tin Tin	New Zorro	Life Goes On □					
(12:00) Cnt.	A. Griffith	Honey.	Design □	3 Stooges	C.O.P.S.	Flintstones	Captain N	By the Bell	By the Bell	Star Strch.	Beautiful	As the World Turns	Guiding Light	Mallock □	In Edition	Hard Copy	News	CBS News				
(12:00) College Basketball	Secrets	Up Close	Wrestling (1)	Monstr	Glory Days	PGA Tour	Sports	People	Perry Mason	Highway to Heaven □	Merry □	Jerry Kids	Tiny Toons	Batman	Full House	DIY World						
LIW' Bits	Muppet □	Dennis	Flipper	Looney	Underdog	Yogi	Nick	Hey Dude	Would You?	Crazy Kids	Sale	Press Luck	Scrabble	Pyramid	Pyramid	Ten of Us	My 2 Dads	Cartoon Express	American Gladiators			
(:35) Movie: Return of Ben Casey (1988)	(:10) Movie: Green Card ★★ G. Dardieu (1990)	(:05) Movie: Crocodile Dundee ★★ P. Hagan (1986)	Movie: Deep ★★ R. Shaw, J. Bisset	(11:00) Mov	Movie: Men at Work ★★ E. Estevez □	(:05) Movie: Crocodile Dundee ★★ P. Hagan (1986)	Movie: Deep ★★ R. Shaw, J. Bisset	(11:30) Mov	(:15) Movie: To Sleep With Anger ★★ D. Glover (PG)	Movie: Cast a Giant Shadow ★★ K. Douglas, J. Wayne (1966)	Dirty Mary	(12:00) Cnt.	Be a Star	Top Card	Cookin'	On Stage	Club Dance	Be a Star	VideoPM			
Great	Gourmet	Graham	Easy Does	Hor-works	America Coast to Coast	Beyond 2000	Carnivores	Wildlife	(12:00) Cnt.	Movie: Run Like a Thief ★★ K. Moore, K. Wynn (1967)	Fugitive	Mrs. Columbo	Rockford Files	Born Lucky	China Beach □	thirtysomething □	Movie: Bridge Across Time ★★ D. Hasselhoff (1985)	Supermar.	Shop Drop			
Adventurer!	College Basketball	Rice at Texas A&M (R)	TBA	Action Std	Gernander	Don	Perry Clark	Ed Randall	(11:00) Ric.	Movie: Rich Men, Poor Men (Pt 2 of 6) ★★ (1975)	Movie: Vengeance of She ★★ O. Boye (1968) (G)	Bugs	Planet □	Headlines	Worship	Point/View	Prime Time Playhouse	Sacred Songs	Sunshine	Joy Junc'n	Good Min.	Opt'n
(12:00) No	Ines Duarte, Secretarie	Cadenas de Amargura	Cristine	Noticias y Mas	Los Gomez	Noticiero	McCabe and Mrs. Miller ★★ A gambler and a madam become successful business partners. Warren Beatty, Julie Christie R Profanity, Nudity, Violence. 2:00. (1971) @ Jan. 10 9:00am.	Mirage ★★ An amnesia victim becomes involved with a murder plot. Gregory Peck, Diane Baker 2:00. (1965) @ Jan. 14 1:00pm; 15 8:00am.	Mischief ★★ A street smart kid from Chicago changes the lives of small town pals. Doug McKean, Catherine Mary Stewart R Profanity, Nudity. 2:00. (1985) @ Jan. 14 12:00am.	Moment by Moment ★ A woman meets a young drifter and they have an affair. Lily Tomlin, John Travolta R Profanity, Nudity, Adult Situation. 2:00. (1978) @ Jan. 14 3:00am.	Monkey Business ★★ Four stowaways on an ocean liner crash a party and tangle with crooks. Groucho Marx, Harpo Marx 1:30. (1931) @ Jan. 10 10:00am.	The Movie Murderer ★★ An insurance-claims inspector and a detective track down an arsonist. Tom Selleck, Robert Webber 2:00. (1970) @ Jan. 12 1:00pm; 13 8:00am.	Mr. Smith Goes to Washington ★★ A naive senator encounters corruption in the American capitol. James Stewart, Jean Arthur 2:45. (1939) @ Jan. 14 9:50pm.									

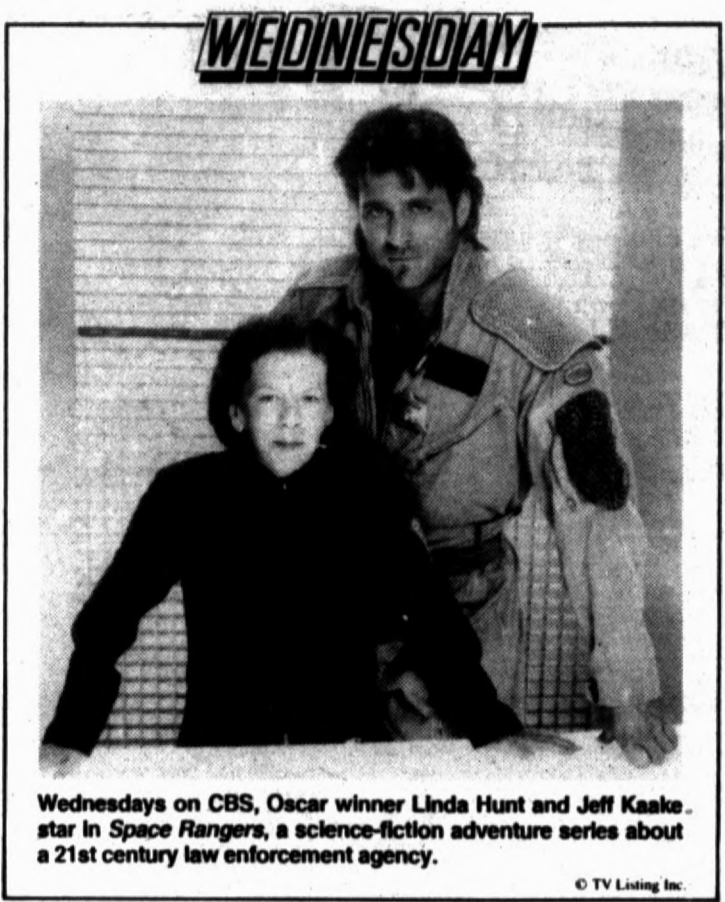

Wednesdays on CBS, Oscar winner Linda Hunt and Jeff Kaake star in *Space Rangers*, a science-fiction adventure series about a 21st century law enforcement agency.

- Mustang Country ★★** An Indian boy tracks a wild mustang in the Rockies. Joel McCrea, Robert Fuller G 1:35. (1976) @ Jan. 12 10:35pm.
- My Tutor ★★** A tutor gives a high-school senior all A's in the language of love. Matt Lattanzi, Caren Kaye R Nudity, Adult Situation. 2:00. (1983) @ Jan. 15 1:00pm; 16 3:00am.
- Mystery Science Theatre 3000 2:00.** @ Jan. 16 1:00pm.
- Necessity ★★** A fashion model discovers her husband is involved in organized crime. Lori Anderson, John Heard 2:00. (1988) @ Jan. 11 9:00am.
- Night Cries ★★** A mother has nightmares that her dead baby is alive and in danger. Susan St. James, William Conrad 2:00. (1978) @ Jan. 15 11:30pm.
- The Night of the Iguana ★★** A defrocked minister inspires the lives of three women. Richard Burton, Deborah Kerr 2:30. (1964) @ Jan. 12 11:00am.
- Night Slaves ★★** Townspeople are herded into trucks by aliens and taken away. James Franciscus, Lee Grant 1:30. (1970) @ Jan. 14 1:05am.
- Night Terror ★★** A woman's life is in danger after she witnesses a highway slaying. Valerie Harper, Richard Romanus 2:00. (1976) @ Jan. 15 7:00pm.
- Nightwing ★** Killer vampire bats invade an Indian burial ground. Nick Mancuso, David Warner PG Profanity, Violence, Adult Situation. 2:05. (1979) @ Jan. 16 11:30pm.
- No Mercy ★★** A Chicago detective travels to Louisiana to find a cop killer. Richard Gere, Kim Basinger R Profanity, Nudity, Violence. 2:00. (1986) @ Jan. 10 9:35am.
- No Small Affair ★★** An innocent 16-year-old photographer falls for one of his subjects. Jon Cryer, Demi Moore R Nudity. 2:00. (1984) @ Jan. 14 7:00pm.
- Once Before I Die ★★** American soldiers are trapped in the Philippines during World War II. John Derek, Ursula Andress 2:00. (1965) @ Jan. 15 3:00am.
- Once Bitten ★** A gorgeous blond vampire sets her sights on a high-school student. Lauren Hutton, Jim Carrey PG13 Profanity, Nudity, Adult Themes. 2:00. (1985) @ Jan. 16 12:00am.
- Operation Pacific ★★** A submarine crew winds up in the middle of an enemy's armada. John Wayne, Patricia Neal 2:20. (1951) @ Jan. 15 1:45am.
- Perry Mason: The Case of the Defiant Daughter ★★** A teenager enlists Perry's help in defending her father. Raymond Burr, Barbara Hale 2:00. (1990) @ Jan. 15 7:00pm.
- Planet Earth ★★** A man lives life in the 22nd century through suspended animation. John Saxon, Diana Muldaur 1:30. (1974) @ Jan. 10 1:05am.
- Platinum Blonde ★★** A reporter becomes involved with an heiress while working on a story. Jean Harlow, Loretta Young 2:00. (1931) @ Jan. 15 2:50am.

You can't lose—or get lost—with THE ROADS OF TEXAS! Texas Highways Magazine

Get your copy at the newspaper office. Call the Hereford Brand 364-2030

**DID YOU KNOW?**

WHEN WE HEAR OF SOMEONE GETTING AWAY "SCOT-FREE," WE USUALLY MEAN UNPUNISHED. BUT, ORIGINALLY, A "SCOT" WAS A TAX, AND "SCOT-FREE" SIMPLY MEANT "UNTAXED."

IN 1900, HUMPHREY BOGART WAS A CELEBRITY INFANT. HIS MOTHER WAS THE CELEBRATED ILLUSTRATOR MAUDE HUMPHREY BOGART, AND HER PAINTING OF HER INFANT SON BECAME THE BEST KNOWN BABY PICTURE OF THE DAY.

CORMORANTS ARE DIVING BIRDS WHICH ARE USED IN THE FAR EAST AS FLYING FISH ROBS! THE CHINESE FIT CLOSE-FITTING RINGS AROUND THE BIRDS' NECKS AND ATTACH LONG STRINGS TO THEM. THE BIRDS ARE THEN ALLOWED TO CATCH FISH AND THE RINGS ARE USED TO STOP THEM FROM SWALLOWING. THE STRINGS ARE THEN USED TO PULL THE BIRDS BACK TO THE FISHERMAN'S BOAT.

**A LONE STAR "STEAL"**

Now you can run your classified ad in newspapers all across Texas for only \$250. That's right—a 25 word ad costs only \$250 to run in 225 newspapers with a combined circulation of 1,260,218 (that's 2.4 million readers) throughout the Lone Star State.

One call to this newspaper, that's all. We'll place your ad in 225 newspapers. All you have to do is get ready for the results.

This new sales opportunity is brought to you by this newspaper and the member newspapers of the Texas Press Association.

**CALL 364-2030**

**Tex SCAN**  
Statewide Classified Advertising Network



**USA WORLD PREMIERE MOVIE**

They were innocent trespassers where the gangs own the streets.

**SURVIVE THE NIGHT**

Starring Stephanie Powers and Helen Shaver

**USA NETWORK**

**Hereford Cablevision**  
364-3912 • 119 E. 4th  
Cable Channel 15

**WED 8 PM**

# What's cooking in CNN's 'Wolf' pot

LOS ANGELES (AP) - Burt Wolf was curious about the tea in China. Not the price, but the way they drink it.

So he traveled to Taiwan, where among other things he learned why the Chinese drink tea from a cup with no handle.

Wolf shares such findings in "Burt Wolf - Eating Well," a new PBS show that is more than just cooking and recipes. More than 250 stations televise the show on various days of the week.

"I'm a food reporter," Wolf explains, "and for the last 30 years my job has been to travel around the world and find out why people eat the way they do. In Taiwan I'm served tea in a cup with no handle and I want to know why. The rest of the world drinks tea in a cup with a handle."

"I find that the tongue is one of the most sensitive areas of the body to heat. If you put hot stuff in your mouth you burn your tongue. If you pick up a cup with no handle your fingers instantly tell you if it's too hot. But if you're a sophisticated Westerner you pick up a cup with a handle, sip the too-hot tea and burn your tongue."

While in Taiwan, Wolf also finds out about the history of tea, how to make the perfect cup of tea and what is the relationship between tea and health. From Washington he talks about the bean soup served in the U.S. Senate. He talks about cooking halibut in Norway, lingonberry pancakes from Stockholm and Idaho potatoes from Boise.

Wolf is telling about his show, appropriately enough, over a late breakfast. He occasionally pops into the kitchen to see what the chef is preparing. He picks up a tin of tea and notes it's called Stash.

"The old sea captains who carried the tea kept samples to show the tea merchants," he says. "The best tea was called the captain's stash."

Wolf spends 264 days a year investigating food around the world. He calls his New York apartment the world's most expensive storage container.

He's contributed a daily report to CNN for the past 10 years. His series "What's Cooking" has been syndicated for 12 years. The half-hour PBS

show was first seen last summer on some stations before it began reaching the full PBS lineup.

Each show covers four areas: the history and anthropology of a food, its nutritional and health value, how to prepare the food properly and why a society eats the way it does.

Wolf already has filmed 52 shows in such places as Taiwan, Canada, Paris, Greece, New York, Hawaii, San Francisco, Sweden and Denmark.

In collecting recipes, he says he looks for good food that can be easily prepared and have no more than eight ingredients.

Wolf, who brought his high blood pressure down by diet and exercise, stresses healthful eating.

"Good food is essential to good health," he says, "but I don't think you have to give up any foods. I think there are only wrong amounts. We know what we eat affects our health, so it's foolish not to eat accordingly."

Although Wolf, with his white hair and beard, looks like he was born to wear a chef's uniform, he began his career as a lawyer. He went to work for an investment banking firm in Switzerland.

"The banking group was interested in investing in food companies and asked me to investigate it for them," he says. "I did a lot of research on companies that make cooking utensils. Out of that came a book called 'The Cook's Catalogue.' I edited it and did some of the writing."

"The book (published in 1973) also looked into the history of food. For instance, why some countries serve single-crust pies and why the English serve double-crust pies. In England during the Tudor period they developed a 'surprise' pie in which the surprise was hidden by a top crust."

Wolf came to Los Angeles to promote the book on "The Tonight Show" and it was suggested he had the makings of a television show. Out of that came the syndicated program.

"Later, Ted Turner said he wanted to carry the show on cable," Wolf says. "I talked to some of the station people and they laughed and said, 'CNN? You better get your money first.' Little did

WEDNESDAY											
© 1992 TV Listing Inc. Ft Worth, TX											
	6 PM	6:30	7 PM	7:30	8 PM	8:30	9 PM	9:30	10 PM	10:30	11 PM
SNOW	Ramona	Movie: Follow That Bird	C. Chase	M's Mark	Frank Sinatra Pt 2	Medal of Honor	De				
NEWS	Curr. Affair	Unsolved Mysteries	Sabfeld	Mad About	Law & Order	News	(35) Tonight Show				
MACNEIL/LEHRER	Scientific America	Prize: Epic Quest	Prize: Epic Quest	Prize: Epic Quest	Prize: Epic Quest	Prize: Epic Quest	Prize: Epic Quest	Prize: Epic Quest	Prize: Epic Quest	Prize: Epic Quest	Prize: Epic Quest
HILLBILIES	Sanford	Cleah of the Champions	Paul E. Dangerously vs. Madusa (L)	Movie: Madman Overdrive	E. Estvez, P. Hingle (R)						
NEWS	Wheel	Wonder	Doogie, M	Home	Coach	Going to Extremes	News	(35) Chwer.	(35) Tonia		
WALTONS		Young Riders	Father Dowling	700 Club	Scarscrow and King	Bonanza					
DESIGN	Jeffersons	College Basketball DePaul at Georgetown (L)	News		Night Court	Kojak					
DESIGN	Married	Space Rangers	In the Heat of the Night	48 Hours	News	(35) Gold.	(35) Studs				
COLLEGE BASKETBALL	Duke at Wake Forest (L)	College Basketball St. John's at Villanova (L)	SportsCenter	SB World							
ROOSEVELT	Murphy B.	Beverly Hills, 90210	Madros Place	Star Trek: Next	M*A*S*H	M*A*S*H	Arsenio				
LOONEY	Bullwinkle	Get Smart	Superman	Mary T	Van Dylte	Dragnet	Hitchcock	Lucy Show	F Troop	Mr. Ed	
QUANTUM LEAP		Murder, She Wrote	Movie: Survive the Night	S. Powers, H. Shaver (1992)	MacGyver						
(5:30) Boris & Natasha		Movie: Late for Dinner	(1991)	(35) Mon.	(35) Movie: Billy Bathgate	D. Hoffman, L. Dean	Tobey				
(4:30) Deep	First Look	Movie: Double Impact	J. Van Damme, G. Lewis	Crypt Take	Dream On	L. Sanders	HBO's 20th Anniversary				
(5:30) Dirty Mary		Movie: Midnight Cowboy	D. Hoffman (1969)	Movie: Juice	T. Shuler, Q. Eggs	Sunset Strip	(1991)				
VIDEO PRIME		Crook and Chase	Nashville Now	On Stage	Club Dance	Miller					
CLASSIC	Wild	Making of a Continent	Wings	Beyond 2000	Making of a Continent	Wings					
SEARCH OF	Search Of	Frontline Pilots	Justice	Spies	Pole to Pole	Evening of the Improv	Frontline				
UNSOLVED MYSTERIES		L.A. Law	Movie: Rosie: The Rosemary Clooney Story	S. Loda	ThirtySomething	Mysteries					
LPGA GOLF	Mitsubishi Motors Invitational Pro-Am (R)	Action 50	Beyond	Alan Warren Outdoors	Boatbuilding ABC Team Challenge (R)						
JETSONS	Bugs	Movie: A Woman of Substance	(Pt 2 of 2)	J. Seagroves, B. Botwick (1984)	Movie: John Paul Jones	R. Stack					
JESUIT JIM	Prize	Inside	Oliver & Company	Mormon	Songs	Provision	Stage Door	Harmony	Jay Music	Carabelle	
MAGICA JUVENUD		Merle Mercedes	Cara Sucia	Porfido	Hedclero	Dr. Perez	Vero				

THURSDAY											
© 1992 TV Listing Inc. Ft Worth, TX											
	7 AM	7:30	8 AM	8:30	9 AM	9:30	10 AM	10:30	11 AM	11:30	12 PM
FRAGGLE	Pooh	Tree	Dumbo	Mouse	Care Bears	Gummi	Lunch Box	Walt Disney Presents	Disney		
TODAY				Jerry Jones	Garardo			F. Daniels	Concan.	Dayal/Ine	
EXPLORE	EXPLORE	Lamb Chop	Mr. Rogers	Bartley	Sesame Street	Movie: Doughnuts	A. Sheridan	(15) Deane			
(35) Jean.	(35) Bewit.	(35) Little House	(35) Movie: Bill	M. Rooney, D. Quaid (1981)	(35) Perry Mason	(35) Rio (G)					
GOOD MORNING AMERICA			Donahue	People & Kathie Lee	Little House	News					
GADGET	Popeye	Walters	700 Club With Pat Robertson	Fold Program	Bonanza						
FLINTSTONES	Boop	Switched	Perry Mason	Jean Rivers	Garardo	News					
(8:00) CBS This Morning	Wicki	Design	Family	Price is Right	Young and the Restless	News					
(8:00) SportsCenter	Body	Body	SportsCenter	Fitness	Getting FI	Body Men's	Body	Sting			
GOOF TROOP	Darwin	Beautyface	Flintstones	700 Club	Robert Tilton	Copeland	Love	Paid			
LOONEY	Healthful	Muppet	David	Little Koala	Penny	Suzanne's Castle	Elephant	Lullabyes	Woodies		
(8:00) Cartoon Express			MacGyver	Divorce Cl.	Judge	Judge	Superior	Hollywood			
Movie: I Own the Racecourse		Movie: Fortune Cookie	J. Lerrmon, W. Mathau	(35) Movie: I Love You, Rose		Man Moon					
Babar	Pinochio	Movie: All Dogs Go to Heaven	(1989)	Movie: This is My Life	J. Kener	Movie: Scavengers	K. Gilran (1986)				
Movie: Rocky V	S. Stallone (1990)	(35) Movie: Out of the Darkness	M. Shan	Movie: Airplane II: The Sequel	R. Hays	Delant					
ON AIR	Video/Morning										
ON AIR	Brahms	Wolfe	Travel Mag.	Great	Gourmet	Graham	Easy Does	Homeworks	Penguins		
SEARCH OF	SEARCH OF	Movie: Run Like a Thief	K. Moore, K. Wynn (1987)	Fugitive	Mrs. Columbo	Rockford					
Baby	Baby	ThirtySomething	Movie: Christine Cromwell: In Vino Veritas		Moonlighting	Superman					
(8:30) MILL Lacrosse Bands	at Bulls (R)	Press Box	Prime	Press Box	Ed Randall	Hot Trax	Alan Warren Outdoors	Horseworld			
Popeye		Pink Panther Parade	CHPs	Charlie's Angels	Movie: Rich Man, Poor Man						
Worship	God Squad	Midpoint	Worship	Bible	COPE	Worship Meth	Life				
Hablendo	Cocina	Los Gomez	Papa	Lo Mejor de Chaparito	Al Mediodia	Pastor y Pastor	No Croo				

we know how successful CNN would become. But that was the time when I decided I didn't need to be in the banking business anymore."

Although he grew up thinking he would become a lawyer, Wolf supported himself by working in restaurants.

"My grandmother owned a cooking equipment store," he says. "I literally grew up in the cooking business. So all the time I was training myself for food."

**Popeye** \* Popeye looks for his father but finds a lanky love interest instead. *Robin Williams, Shelley Duvall* PG Profanity, Violence. 2:00. (1980) Jan. 16 7:00pm, 11:00pm.

**Prehistoric Women** \* A hunter is captured by jungle women who enslave men. *Martine Beswick, Edina Ronay* 2:00. (1967) Jan. 11 3:00pm.

**Prom Night III: The Last Kiss** \*\* Hamilton High's demonic prom queen is back from the dead. *Tim Conlon, Cyndy Preston* R Profanity, Nudity, Violence. 2:00. (1989) Jan. 15 10:00pm.

**PT 109** \*\* Lt. John F. Kennedy and his crew become stranded on a Pacific island. *Giff Robertson, Ty Hardin* 2:20. (1963) Jan. 11 11:00pm.

**Rainbow Brite and the Star Stealer** \*\* A villainess decides to steal the planet Spectra. (Animated) G 1:25. (1985) Jan. 15 5:00pm.

**Red Wind** \* A therapist is suspected of a murder committed by one of her patients. *Lisa Hartman, Philip Casnoff* R Violence. 2:00. (1991) Jan. 15 8:00pm.

**Relentless: Mind of a Killer** A psychologist investigates a baffling murder case in Seattle. *Tim Matheson, Alberta Watson* 2:00. (1993) Jan. 11 8:00pm.

**The Reptile** \*\*\* A woman cursed by snake people transforms into an evil creature. *Noel Willman, Ray Barrett* 2:00. (1966) Jan. 14 3:00pm.

**Rich Man, Poor Man (Pt 1 of 6)** \*\*\* An American family's lives and loves are traced from 1945 to 1965. *Peter Strauss, Nick Nolte* 2:00. (1975) Jan. 13 11:00am.

**Rich Man, Poor Man (Pt 2 of 6)** \*\*\* An American family's lives and loves are traced from 1945 to 1965. *Peter Strauss, Nick Nolte* 2:00. (1975) Jan. 13 1:00pm.

**Rich Man, Poor Man (Pt 3 of 6)** \*\*\* An American family's lives and loves are traced from 1945 to 1965. *Peter Strauss, Nick Nolte* 2:00. (1975) Jan. 14 11:00am.

**Rich Man, Poor Man (Pt 4 of 6)** \*\*\* An American family's lives and loves are traced from 1945 to 1965. *Peter Strauss, Nick Nolte* 2:00. (1975) Jan. 14 1:00pm.

**Rich Man, Poor Man (Pt 5 of 6)** \*\*\* An American family's lives and loves are traced from 1945 to 1965. *Peter Strauss, Nick Nolte* 2:00. (1975) Jan. 15 11:00am.

**Rich Man, Poor Man (Pt 6 of 6)** \*\*\* An American family's lives and loves are traced from 1945 to 1965. *Peter Strauss, Nick Nolte* 2:00. (1975) Jan. 15 1:00pm.

**Richest Cat in the World** \*\* A talking cat with a \$5 million inheritance is abducted. *Ramon Bieri, Steven Kampmann* 1:40. (1986) Jan. 16 3:00pm.

**Rio Lobo** \*\*\* A Union colonel sets out to take revenge on two traitors. *John Wayne, Jorge Rivera* G 2:00. (1970) Jan. 14 12:05pm.

**Romancing the Stone** \*\*\* A female novelist meets an adventurer in the wilds of Colombia. *Michael Douglas, Kathleen Turner* PG Profanity, Violence, Adult Themes. 1:46. (1984) Jan. 16 8:00pm.

**Rosie: The Rosemary Clooney Story** \*\*\* Singer Rosemary Clooney suffers a mental breakdown. *Sandra Locke, Tony Orlando* 2:00. (1982) Jan. 13 8:00pm.

**Run Like a Thief** \*\* An American soldier of fortune becomes involved in hijacking diamonds. *Kieran Moore, Keenan Wynn* 2:00. (1967) Jan. 13 1:00pm; 14 8:00am.

**Satan's Triangle** \*\* A small boat is caught in a sudden storm off the Florida coast. *Kim Novak, Doug McClure* 1:30. (1975) Jan. 12 9:05am.

**Sea of Love** \*\*\* A detective falls in love with a suspected serial killer. *Al Pacino, Ellen Barkin* R Profanity, Nudity, Violence. 2:30. (1989) Jan. 16 2:00pm.

**Sesame Street Presents: Follow That Bird** \*\* Big Bird leaves home and encounters many adventures. *Chevy Chase, John Candy* G 1:29. (1985) Jan. 13 7:00pm.



Harry Dean Stanton is one of the stars of director David Lynch's *Hotel Room*, airing Wednesday on HBO.



**THURSDAY** **JANUARY 14**

© 1992 TV Listing Inc. Ft Worth, TX

	12:30	1 PM	1:30	2 PM	2:30	3 PM	3:30	4 PM	4:30	5 PM	5:30
12	(12:00) Disney *** <b>Pony Tales</b>		<b>Fraggle</b>	<b>Wonderland</b>	<b>Jump</b>	<b>Quack</b>	<b>Kids Inc.</b>	<b>Mickey</b>	<b>Hyper Sapien</b> * (1986)		
13	(12:00) Cnt. <b>Another World</b>		<b>Santa Barbara</b>		<b>Oprah Winfrey</b>		<b>Maurice Povich</b>		<b>COPS</b>	<b>NBC News</b>	
14	<b>Body</b>	<b>Scientific America</b>	<b>Cooking</b>	<b>Sesame Street</b>	<b>Read</b>	<b>Sandiego?</b>	<b>Square One</b>	<b>Shin's</b>	<b>Ghostwrt.</b>		
15	(12:05) <b>Rio Lobo</b> *** J. Wayne (1970)	(05) <b>Tom</b>	(05) <b>Flints</b>	(05) <b>Jets</b>	(05) <b>Brady</b>	(05) <b>Ball</b>	(05) <b>Happy</b>	(05) <b>Co.</b>	(05) <b>Grif.</b>		
16	<b>Limbaugh</b> <b>One Life to Live</b>	<b>General Hospital</b>	<b>After School Spc.</b>	<b>Family</b>	<b>You Bet</b>	<b>Jeopardy!</b>	<b>ABC News</b>				
17	(12:00) Cnt. <b>Father</b>	<b>My 3 Sons</b>	<b>Littles</b>	<b>Mario</b>	<b>Popeye</b>	<b>Gadget</b>	<b>Rin Tin Tin</b>	<b>New Zorro</b>	<b>Life Goes On</b>		
18	(12:00) Cnt. <b>A. Griffith</b>	<b>Honey</b>	<b>Design</b>	<b>3 Stooges</b>	<b>Hulk Hogan</b>	<b>Flintstones</b>	<b>Captain N</b>	<b>By the Bell</b>	<b>By the Bell</b>	<b>Star Srch.</b>	
19	<b>Beautiful</b>	<b>As the World Turns</b>	<b>Guiding Light</b>		<b>Matlock</b>		<b>In Edition</b>	<b>Hard Copy</b>	<b>News</b>	<b>CBS News</b>	
20	(12:00) Cnt. <b>Mogul</b>	<b>Muscle</b>	<b>Black</b>	<b>Triathlon</b>	<b>Wrestling (I)</b>		<b>Monstr</b>	<b>Glory Days</b>	<b>Up Close</b>	<b>SB XII</b>	
21	<b>People</b>	<b>Perry Mason</b>	<b>Highway to Heaven</b>	<b>Merry</b>	<b>Jerry Kids</b>	<b>Thin Toons</b>	<b>Batman</b>	<b>Full House</b>	<b>DIY World</b>		
22	<b>LIT Bits</b>	<b>Muppet</b>	<b>Dennis</b>	<b>Flipper</b>	<b>Looney</b>	<b>Underdog</b>	<b>Yogi</b>	<b>Nick</b>	<b>Hey Dude</b>	<b>Would You?</b>	<b>Crazy Kids</b>
23	<b>Sale</b>	<b>Press Luck</b>	<b>Scrabble</b>	<b>Pyramid</b>	<b>Pyramid</b>	<b>Ten of Us</b>	<b>My 2 Dads</b>	<b>Cartoon Express</b>	<b>American Gladiators</b>		
24	(12:00) <b>Man in the Moon</b> *** (1991)	<b>Movie: WarGames</b> *** M. Broderick, D. Coleman	<b>Movie: Great Escape</b> **** S. McQueen, J. Garner								
25	<b>Movie: Bye Bye Blues</b> *** R. Jenkins, L. Cooper	<b>Movie: Only the Lonely</b> ** J. Candy	(15) <b>Movie: Taking Flight</b> 847 *** L. Wagner (1988)								
26	(12:00) <b>A Distant Trumpet</b> ** (1964)	<b>Movie: Pride of the Marines</b> *** J. Garfield (1945)	<b>Movie: Gay Purr-ee</b> *** (1963) (G)	<b>Deadly *</b>							
27	(12:00) Cnt. <b>Be a Star</b>	<b>Top Card</b>	<b>Cookin'</b>	<b>On Stage</b>	<b>Club Dance</b>	<b>Be a Star</b>	<b>VideoPM</b>				
28	<b>Great</b>	<b>Gourmet</b>	<b>Graham</b>	<b>Easy Does</b>	<b>Homeworks</b>	<b>World Away</b>	<b>Beyond 2000</b>	<b>Grey Seal</b>	<b>Wildlife</b>		
29	(12:00) Cnt. <b>Movie: Mirage</b> *** G. Peck, D. Baker (1965)	<b>Fugitive</b>	<b>City of Angels</b>	<b>Rockford Files</b>							
30	<b>Born Lucky</b>	<b>China Beach</b>	<b>thirtysomething</b>	<b>Movie: Choices</b> ** G. C. Scott, J. Bisset (1986)	<b>Superman</b>	<b>Shop Drop</b>					
31	(12:00) <b>NFL Preview</b>	<b>NBA Action</b>	<b>Paid</b>	<b>Adventur!</b>	<b>Broussard</b>	<b>Jimmy</b>	<b>Mark Nixon</b>	<b>Fish's</b>	<b>Fish</b>		
32	(11:00) <b>Rich Man, Poor Man</b> (Pt 4 of 5) *** (1975)	<b>Movie: Reptile</b> *** N. Williams, R. Barrett (1966)	<b>Bugs</b>	<b>Planet</b>							
33	<b>Hum!</b>	<b>Worship</b>	<b>Catch</b>	<b>Campbells</b>	<b>Good Faith</b>	<b>Man Alve</b>	<b>Heart</b>	<b>Sunshine</b>	<b>Sunshine</b>	<b>Perspec.</b>	<b>Point/View</b>
34	(12:00) <b>No</b>	<b>Ines Duarte, Secretaria</b>	<b>Cadenas de Amargura</b>	<b>Cristina</b>	<b>Noticias y Mas</b>	<b>Loe Gomez</b>	<b>Noticiero</b>				

	6 PM	6:30	7 PM	7:30	8 PM	8:30	9 PM	9:30	10 PM	10:30	11 PM
35	(5:00) <b>Hyp.</b>	(40) <b>Cos.</b>	<b>Movie: Stowaway to the Moon</b> *** L. Bridges (1975)	<b>Wiping Tears</b>	<b>Legends of Comedy</b>	<b>Story . Bell</b>					
36	<b>News</b>	<b>Curr. Affair</b>	<b>Out Night</b>	<b>DIY World</b>	<b>Cheers</b>	<b>Wings</b>	<b>L.A. Law</b>	<b>News</b>	(35) <b>Tonight Show</b>		
37	<b>MacNeil/Lehrer</b>	<b>Chang's of Guard</b>	<b>Prize: Epic Quest</b>	<b>Prize: Epic Quest</b>	<b>Chron.</b>	<b>MacNeil/Lehrer</b>					
38	<b>Hillbillies</b>	<b>Sanford</b>	<b>Golf United Airlines Hawaiian Open (L)</b>	<b>Movie: Final Countdown</b> *** K. Douglas, M. Stein (1984)							
39	<b>News</b>	<b>Wheel</b>	<b>Matlock</b>	<b>Jack's Place</b>	<b>PrimeTime Live</b>	<b>News</b>	(35) <b>Cheer.</b>	(05) <b>Tonig.</b>			
40	<b>Waltons</b>	<b>Young Riders</b>	<b>Father Dowling</b>	<b>700 Club</b>	<b>Scarscrow and King</b>	<b>Bonanza</b>					
41	<b>Design</b>	<b>Jeffersons</b>	<b>Movie: No Small Affair</b> ** J. Cryer, D. Moore (1984)	<b>News</b>	<b>Night Court</b>	<b>Kojak</b>					
42	<b>Design</b>	<b>Married</b>	<b>Top Cops</b>	<b>Street Stories</b>	<b>Knobs Landing</b>	<b>News</b>	(38) <b>Gold.</b>	(05) <b>Stude</b>			
43	<b>Sports</b>	<b>College Basketball Texas at Houston (L)</b>	<b>College Basketball Oklahoma State at Iowa State (L)</b>	<b>Sports</b>	<b>Basketball</b>						
44	<b>Roseanne</b>	<b>Murphy B.</b>	<b>Simpsons</b>	<b>Martin</b>	<b>Li'l'g Color</b>	<b>Down</b>	<b>Star Trek: Next</b>	<b>M*A*S*H</b>	<b>M*A*S*H</b>	<b>Arsenio</b>	
45	<b>Looney</b>	<b>Bulldozer</b>	<b>Get Smart</b>	<b>Superman</b>	<b>Mary T</b>	<b>Van Dyke</b>	<b>Dragonet</b>	<b>Nitchook</b>	<b>Lucy Show</b>	<b>F Troop</b>	<b>Mr. Ed</b>
46	<b>Quantum Leap</b>	<b>Murder, She Wrote</b>	<b>Champions on Ice</b> Olympic figure skating champions (I)	<b>MacGyver</b>	<b>Nitchook</b>						
47	(4:00) <b>Great Escape</b> (1963)	<b>Movie: Sudden Impact</b> ** C. Eastwood, S. Luce (R)	<b>Movie: Cape Fear</b> *** R. De Niro, N. Nolte (1991) (R)								
48	<b>LifeStories</b>	<b>Movie: This is My Life</b> *** J. Kover	<b>Movie: Deadly Bet</b> * J. Winoff (1991)	<b>Comedy</b>	<b>Inside the NFL</b>	<b>Hotel Room</b>					
49	(5:30) <b>Deadly Weapon</b> *	<b>Movie: In the Heat of Passion</b> (1991) (R)	<b>Movie: Naked Obsession</b> * W. Katt (R)	<b>Movie: Necromancer</b> * R. Tamblyn (1989)							
50	<b>VideoPrime</b>	<b>Crook and Chase</b>	<b>Nashville Now</b>	<b>On Stage</b>	<b>Club Dance</b>	<b>Miller</b>					
51	<b>Classic</b>	<b>Wild</b>	<b>Safari</b>	<b>World/Valor</b>	<b>Who Dare</b>	<b>Adventur.</b>	<b>Courage</b>	<b>Safari</b>	<b>World/Valor</b>		
52	<b>Search Of</b>	<b>Search Of</b>	<b>Real West</b>	<b>Shark Terror</b>	<b>Brute Force</b>	<b>Evening at the Improv</b>	<b>Real West</b>				
53	<b>Unsolved Mysteries</b>	<b>L.A. Law</b>	<b>Movie: Shattered Innocence</b> ** J. Lee, M. Dillon	<b>thirtysomething</b>	<b>Mysteries</b>						
54	<b>Alan</b>	<b>College Basketball N.C.-Charlotte at Virginia Tech (L)</b>	<b>Around</b>	<b>College Basketball Southern Cal at Oregon State (L)</b>	<b>Basketball</b>						
55	<b>Jetsons</b>	<b>Bugs</b>	<b>Movie: Lost Horizon</b> *** R. Colman, J. Wyatt (1937)	(50) <b>Movie: Mr. Smith Goes to Washington</b> J. Stewart							
56	<b>L'atyle</b>	<b>Church</b>	<b>Sullivan</b>	<b>Joy Music</b>	<b>Highway</b>	<b>1st Baptist</b>	<b>Jessy</b>	<b>LightMusic</b>	<b>Showcase</b>		
57	<b>Magics Juventud</b>	<b>Mercedes</b>	<b>Cara Sucle</b>	<b>Lente Loco</b>	<b>Tropical</b>	<b>Noticiero</b>	<b>Dr. Paris</b>	<b>Veroy</b>			

**Shattered Innocence** \*\* A girl from the Midwest finds infamy and tragedy as a porn star. *Jonna Lee, Melinda Dillon* 2:00. (1988) Jan. 14 8:00pm.

**Sherlock Holmes and the Secret Weapon** \*\* Holmes tries to stop Professor Moriarty from stealing a new bomb. *Basil Rathbone, Nigel Bruce* 1:30. (1942) Jan. 16 10:30pm.

**Shootout in a One Dog Town** \*\* A banker in a small Western town must defend his holdings from crooks. *Richard Crenna, Richard Egan* 1:30. (1974) Jan. 12 12:05pm.

**CROSSWORD PUZZLE**

1 2 3 4 \* 5 6 7 8

9 10 11 12

13 \* 14 15 16

17 18 19 20 \*

21 22 23

24 25

26 \* 27 28 29

30 31 \* 32 33

34 35 36 37

38 39 40 41 42

43 \* 44 \*

**He's looking for a new job, preferably near a golf course.**

The answer to the Crossword Quiz is found within the answers in the puzzle. To find the answer, unscramble the letters noted with asterisks within the puzzle.

**ACROSS**

- Series in a dive bar (3)
- That guy
- Miles
- Little bite
- Steer clear of
- Woman's name
- Star of a series named for her
- Earth's monogram
- Initials for Leach
- \_\_\_ You Lonesome Tonight?
- Jerry Van Dyke's mother, in old series
- Word with pick or wit
- One of the stars of *The Golden Palace*
- Insigne for Tommy Smothers's brother
- 1 short of a full deck
- The \_\_\_; series about vigilantes
- Carmen or Falstaff
- Actor Christopher
- Card game
- Serling and Stewart
- Lung contents
- The \_\_\_; series set in Georgetown

**DOWN**

- Actress Ullmann
- Mr. Sharif
- Arden and others
- Start of a vowel list
- Monogram for a recent first lady
- First light
- Actress Moara
- Get \_\_\_ of; shed
- Series set in a Manhattan youth center (3)
- Mad About You* star (2)
- Deputy Barney Fife's portrayer
- Word with one or time
- Mr. Kristofferson
- Actor Julia

**FAMILY FARE**

**HBO delivers 'Hamlet' trippingly on the tube**

By Chris Carpenter

That schoolchildren will run headlong into William Shakespeare is inevitable. But to be or not to be comfortable with his legacy is a question most often ineptly answered in English class.

*Shakespeare: The Animated Tales*, HBO's version of *Classic Comics*, has ably condensed several of Shakespeare's great works to an entertaining half-hour and is a perfect introduction to his writings. Each of the shows is introduced by actor Robin Williams.

Airing Wednesday, Jan. 13, and throughout the month, the *Tales'* dark *Hamlet* conveys the play's powerful themes through visually arresting animation and fiery vocal readings.

Despite its brevity, *Hamlet* loses none of the unsettling moodiness of the original. The sketchy, dreamlike animation (produced by Moscow's Soyuzmultfilm Studios) illustrates with chilling effectiveness the characters' brushes with madness and the supernatural. Shakespeare's poetic prose has never been easier for children to understand than when Ophelia, insane with grief, sings a haunting tribute to her slain father in the echoing palace halls. It's one of many scenes impressionable minds won't soon forget.

Making short work of Shakespeare is an invitation to disaster, but HBO's vivid, authentic *Hamlet* neatly sidesteps the pitfalls. It works, of course, because the play's still the thing.

**The Shrike** \*\*\* A man attempts suicide because of his badgering estranged wife. *Jose Ferrer, June Allyson* 2:00. (1955) Jan. 13 3:00am.

**Slap Shot** \*\*\* A fourth-rate hockey team experiences success by playing dirty. *Paul Newman, Strother Martin* R Profanity. 2:30. (1977) Jan. 12 8:50pm. Jan. 16 10:30pm.

**Stage to Thunder Rock** \*\* A lawman must either capture or kill the outlaw family who raised him. *Barry Sullivan, Marilyn Maxwell* 1:45. (1964) Jan. 16 11:45am.

**Stand by Me** \*\*\* A journey becomes an adventure for four teenagers in the 1950s. *River Phoenix, Wil Wheaton* R Profanity, Violence. 2:00. (1986) Jan. 10 1:00pm.

**TIME OUT**

**Benchley takes the plunge for ESPN**

By Michael Scogin

Peter Benchley's best-selling novel *Jaws* frightened many out of the water 17 years ago. Now, Benchley goes in search of one of the sea's most mysterious creatures, the giant squid, on the latest installment of ESPN's nature-adventure series, *Expedition Earth*, on Saturday, Jan. 16.

While the giant squid may conjure up images of hapless seamen being snatched from the decks of their boats by long, powerful tentacles able to crush entire ships, the squid actually attempts to avoid light and air, preferring to lurk at depths somewhere between 2,000 and 5,000 feet.

To track the elusive squid, Benchley sets out in the waters of Bermuda with guide Teddy Tucker. Benchley and Tucker put out bait and lower an innovative underwater camera and lighting system 2,500 feet into the Atlantic Ocean by cable, monitoring the action from the boat through an elaborate video system. Back on land, giant-squid expert Dr. Clyde Roper examines a specimen Tucker recently found off the coast of Bermuda.

Later in the show, Benchley joins a team of marine biologists documenting the behavior of the giant octopus off the Pacific coast of British Columbia.

Benchley ends his quest near the Caribbean island of Dominica, studying the bulbous-headed sperm whale, one of the few species large enough to feed on -- of all things -- the giant squid.

**Stanley and Livingstone** \*\*\* An English newspaperman searches Africa for a missing missionary. *Spencer Tracy, Cedric Hardwicke* 1:41. (1939) Jan. 11 8:00pm; 12 2:45am.

**The Story of Alexander Graham Bell** \*\*\* Bell's struggles to perfect the telephone are depicted. *Don Ameche, Loretta Young* 1:37. (1939) Jan. 14 11:00pm.

**Stowaway to the Moon** \*\*\* A boy finds adventure after he sneaks onto a space capsule. *Lloyd Bridges, Michael Link* 1:40. (1975) Jan. 14 7:00pm; 15 2:20am.

**Stranger at Jefferson High** \*\*\* A woman and her five children move from a Wyoming farm to Los Angeles. *Stewart Petersen, Dana Kimmell* 2:00. (1981) Jan. 16 3:15am.

**Streets of Ghost Town** \* The Durango Kid seeks outlaw gold hidden in a ghost town. *Charles Starrett, Smiley Burnette* 1:15. (1950) Jan. 16 6:45am.

**The Streets of San Francisco** \*\*\* Two detectives investigate a woman's murder. *Karl Malden, Michael Douglas* 2:00. (1972) Jan. 16 12:00pm.

**Stroker Ace** \* A stock-car racer tries to break a contract with a fried-chicken king. *Burt Reynolds, Loni Anderson* PG Profanity, Violence, Adult Situation. 2:00. (1983) Jan. 10 5:00pm.

**Sunday in New York** \*\*\* An adolescent has doubts about maintaining her virginity. *Cliff Robertson, Jane Fonda* 2:15. (1963) Jan. 12 2:00am.

**The Sundowners** \*\*\*\* A family of rugged Australian sheep herders faces many hardships. *Deborah Kerr, Robert Mitchum* 2:14. (1960) Jan. 14 12:45am.

**The Survival of Dana** \*\* A girl goes to live with her grandmother after her parents' divorce. *Melissa Sue Anderson, Robert Carradine* 2:00. (1979) Jan. 10 1:35pm.

**Survive the Night** Three women fight to resist a gang of hoodlums in New York City. *Stephanie Powers, Helen Shaver* 2:00. (1992) Jan. 13 8:00pm.

**Tail Gunner Joe** \*\*\* Communist hunter Sen. Joseph McCarthy seizes political power. *Peter Boyle, John Forsythe* 2:24. (1977) Jan. 16 12:00am.

**Take This Job and Shove It** \*\* An executive returns to his hometown to oversee a brewery. *Robert Hays, Art Carney* PG 2:00. (1981) Jan. 13 1:35am.

**The Tarnished Angels** \*\*\* A reporter gets involved with stunt fliers during the 1930s. *Rock Hudson, Robert Stack* 2:00. (1958) Jan. 14 2:45am.

**They Were Expendable** \*\*\*\* The men of the PT boats struggle to prove their valor in the Pacific. *Robert Montgomery, John Wayne* 2:45. (1945) Jan. 14 11:00pm.

Solution  
Dan Quayle

L	O	V	E	A	N	D	W	A	R
H	I	M	V	E	R	A	N	I	P
W	A	N	D	A	E	D	A	E	
R	O	S	E	A	N	N	E	U	
A	R	E	C	A	R				
N	I	T							
D	S	B							
N	M	A	T	S	O	U	A	D	S
O	P	E	R	A	R	E	V	E	
W	A	R	R	O	D	S	A	I	R
R	O	U	N	D	T	A	B	L	E



# LET'S TALK

## Actor Brand a war hero; Lawrence began as class clown

By Taylor Michaels

**Q: Neville Brand died this past year. Could you please run a story and print a picture of him for us? We were great fans.—Betty Johnson, Crown City, Ohio.**

A: Probably best known for his roles in Hollywood crime films, Brand accomplished success in show business that matched his bravery on the battlefields of World War II—heroics which made him the fourth-most-decorated soldier of that conflict. Rather than returning to his hometown of Kewanee, Ill., after his discharge in 1946, Brand chose to study acting in New York and soon landed his first movie role, in 1949's mystery thriller *D.O.A.* His most memorable character was that of Al Capone, whom he played twice: in 1961's *The George Raft Story* and the next year in *The Scarface Mob*. Other roles Brand played include the lead convict in the powerful *Riot in Cell Block 11*; Duke, the POW, in *Stalag 17*; the sympathetic prison guard in *Birdman of Alcatraz*; and Pap, Huck's drunken father, in *The Adventures of Huckleberry Finn*. Brand also portrayed Reese Bennett, the battle-scarred ex-Union soldier who became a Texas Ranger, in the TV series *Laredo*, which aired from 1965-1967.

**Q: Actor Ronny Cox, of *Deliverance*, *Total Recall* and *Beverly Hills Cop* fame, starred in a '70s TV series about a family. What was the title of the show and the family's name in the series? What other series has he done?—R.A. Nelson, Portland, Ore.**

A: The name of the series, which aired from 1974 to 1975, was *Apple's Way*. In it, Cox played patriarch George Apple. George had moved his suburban Los Angeles family to his ancestral home in Iowa, and the show played off their amusing encounters with the conservative Midwestern townfolk. Vincent Van Patten and Kristy McNichol, who played two of George's children, were on the cover of every teen magazine at the time. Cox starred in a series a decade later titled *Spencer*, which also lasted only a year. This time, he played George Winger, father to Spencer Winger (Chad Lowe). Almost immediately, Lowe quit and was replaced by Ross Harris, and the show was retooled as *Under One Roof*. Not even summer reruns (with Lowe's Spencer thrown in here and there) could save it from being canceled. One might



Neville Brand in *Laredo*

also remember Cox as the coldhearted Dr. Gideon, whose appearance in the fall of 1987 on *St. Elsewhere* brought an end to everybody's irreverent fun in that program's final year. Finally, Cox starred in Steven Bochco's embarrassingly bad crime show/musical, *Cop Rock*.

**Q: I am a great fan of Martin Lawrence, of the television show *Martin*. My son and I would like some background information on him and an address where we can write to him.—Lisa Moore, Gary, Ind.**

A: A big hit for Fox, *Martin* is a sitcom tour de force for Lawrence, allowing him to play characters other than the title one, such as his imposing mother and his oversexed neighbor, Sheneneh. Lawrence's teachers in Queens, N.Y., and Landover, Md., even went so far as to let the budding comedian entertain the entire class with his routines during free time, and they were the first to suggest comedy as a profession for him. He must have agreed with them; he soon won a starring role in the series *What's Happening Now!!*, and has since had his own HBO *One-Night Stand*. Most recently, *Martin* was featured on HBO's *Russell Simmons' Def Comedy Jam*. His films include *House Party*, *House Party 2* and *Boomerang*. Born on April 16 in Germany (he's an Army brat), Lawrence now resides in Los Angeles. You may write to him in care of Fox Broadcasting, P.O. Box 900, Beverly Hills, Calif., 90213.

Send questions to Let's Talk, Features Dept., P.O. Box 961009, Fort Worth, Texas, 76161-1009. Please send no return envelopes; questions will only be answered within this column.

**Theft of Hearts** ★★ A thief steals a woman's diary and sets out to fulfill her fantasies. *Steven Bauer, Barbara Williams* R Profanity, Nudity, Violence. 2:00. (1984) Jan. 10 3:00pm.

**36 Hours** ★★ A German psychiatrist tries to learn the site of the Allied invasion. *James Garner, Eva Marie Saint* 2:30. (1964) Jan. 11 11:30pm.

**These Daring Young Men in Their Jaunty Jalopies** ★★★ Auto racers compete in a 1,500-mile race to Monte Carlo in the 1920s. *Tony Curtis, Susan Hampshire* G 2:00. (1969) Jan. 15 7:00pm.

**The Time Machine** ★★★ The inventor of a time machine goes into the far future. *Rid Taylor, Yvette Mimieux* G 2:15. (1960) Jan. 11 7:00pm.

**To Kill a Mockingbird** ★★★ Racism erupts over rape in a small Southern town. *Gregory Peck, Mary Badham* 2:30. (1962) Jan. 16 12:00pm.

**Tom Jones** ★★★ An English founding grows up to be a gentleman and a roger. *Albert Finney, Susannah York* 2:45. (1963) Jan. 10 11:20pm.

**Tower of London** ★★ Richard III sets a bloody course for the English throne in the 1400s. *Basil Rathbone, Boris Karloff* 2:00. (1939) Jan. 15 3:00am.

**Trapped** ★★ A woman is trapped in an office building with a crazed killer. *Kathleen Quinlan, Bruce Abbott* 2:00. (1989) Jan. 14 12:00am.

**The Trial of Captain Jensen** ★★ A naval chaplain is court-martialed on charges of adultery. *James Franciscus, Joanna Miles* 1:30. (1975) Jan. 16 2:30pm.

**The Trouble With Girls** ★★ The manager of a traveling tent show gets into trouble with girls. *Elvis Presley, Marilyn Mason* G 2:00. (1969) Jan. 16 3:00am.

**U**  
**Utah's Raid** ★★★ A Cavalry lieutenant pursues murderous Apaches on a rampage. *Burt Lancaster, Bruce Davison* R Adult Situation, Profanity, Violence. 2:05. (1972) Jan. 16 3:00pm.

**Un Hombre Sin Miedo** *Valentin Trujillo, Sergio Goyri* 2:00. Jan. 16 8:30pm.

**The Undeclared** ★★ Two former adversaries band together on a mission into Mexico. *John Wayne, Rock Hudson* G 2:30. (1969) Jan. 15 2:00am.

**The Unforgiven** ★★ Two pioneer families come into conflict with a warlike Indian tribe. *Audrey Hepburn, Burt Lancaster* 2:25. (1960) Jan. 16 12:30pm.

## FRIDAY

© 1992 TV Listing Inc. Ft. Worth, TX

## JANUARY 15

7 AM	7:30	8 AM	8:30	9 AM	9:30	10 AM	10:30	11 AM	11:30	12 PM
Fragside	Pooh	Tree	Dumbo	Mouse	Care Bears	Gummi	Lunch Box	Wall Disney Presents	Rebo	
Today				Jerry Jones	Garfield			F. Daniels	Concerts	DaysLive
Literati	Literati	Lamb Chop	Mr. Rogers	Bermy	Sesame Street		Dream Window		Abnormal Psych.	
(85) Jean.	(85) Bewit.	(85) Little House		(85) Mink: And I Alone Survived	★ B. Brum (1976)	(85) Perry Mason		(85) Jet		
Good Morning America				Donahue		People & Kathie Lee		Little House		News
Gadget	Popoye	Wallace		700 Club With Pat Robertson				Paid Program		Business
Flintstones	Boss		Switched	Perry Mason		Joan Rivers		Garfield		News
(8:00) CBS This Morning	Victrol			Design	Family	Price Is Right		Young and the Restless		News
(8:00) SportsCenter	Body	Body	Body	SportsCenter		Fitness	Getting FI	Body Men's	Body	Through
Good Troop	Darwin	Beetlejuice	Flintstones	700 Club		Robert Tilton		Copeland	Family Ties	Love
Looney	Health	Muppet	David	Little Koala	Parner	Barbara's Castle		Shahar	L.T. Teller	Noonies
(8:00) Cartoon Express				MacOver		Divorce Ct.	Judge	Judge	Superstar	Hollywood
We Have	Medic: Man Inside	★ J. Prochnow, P. Coyne (1980)		Medic: Big Business	★ B. Milder, L. Tornin (1986)			Across the Pacific	(1942)	
Subur	Pinocchio	Medic: Hot Shot!	★ G. Shan	Med: Obsessive School		Medic: WarGames	★ M. Brodick, D. Colman			
(8:00) Crt.	(8:00) Medic: Soapfish	★ S. Field, W. Goldberg (1991)		Medic: Dragonlayer	★ P. MacNeil (1981) (PG)			Declaring Women G. Pack		
Off Air	Video Morning							Country	Country	Cross
Off Air	Progress	Waboo	Beat	Great	Gourmet	Graham	Easy Dose	Homeworks	Passage	
Search Of	Search Of	Medic: Mirage	★ G. Pack, D. Bahr (1985)			Fugitive		City of Angels		Rockford
Baby	Baby	Whymelthing		Medic: C. Cromwell	Good	★ J. Smith, C. Hahn		Memorabilia		Superstar
(8:30) College Basketball		Press Box	Prime	Press Box	NBA Action	Big East		Hockey	Adventure!	Basketball
Popoye		Pink Panther Parade		Chips		Charlie's Angels		Medic: Rich Man, Poor Man	★	
Worship	Marble Col.	On the Line		Worship	Day	COPE		Can I Live?		Jessie Jrd
Hablado	Coche	Los Gomez	Pape	Le Mejor de Chapatillo		Al Mediodia		Pesta y Paster		No Croc

12:30	1 PM	1:30	2 PM	2:30	3 PM	3:30	4 PM	4:30	5 PM	5:30
(12:00) Babes in Toyland	★ T. Sand	Fragside	Wonderland	Jump	Quack	Qib Inc.	Milky	Rainbow Brite	★ (1985)	
(12:00) Crt.	Another World		Santa Barbara		Quack Window		Misery Pardon		COPE	NBC News
Body	Americas		Painting	Sesame Street		Real	Sendings?	Severe One	Shin's	Toddler
(12:00) Jet Pilot	★ J. Wain (1957)	(86) Tom	(86) Flin.	(86) Job.	(86) Brady	(86) Bell	(86) Honey	(86) Co.	(86) Gif.	
Linchman	Orb Life to Live		General Hospital		Billy Jean	Rushall	Family	You Bet	Amazord!	ABC News
(12:00) Crt.	Family Edition		Little	Mario	Parade	Guest	Pin It In	New Zero	Prince	My Day
(12:00) Crt.	A. Griffin	Honey	Design	3 Strokes	C.O.P.S.	Flintstones	Captain N	By the Ball	By the Ball	Star Trek
Beautiful	As the World Turns	Guiding Light		Madbook		In Billion	Hard Copy	News		CBS News
Top Rank Bowling (R)			Up Close	Wrestling (I)		Monday	Glory Days	Midworld		SB TV
People	Perry Mason		Highway to Heaven		Merry	Jerry Kids	They Toons	Shaman	Full House	Off World
MR. Bts	Muppet	Dennis	Flower	Looney	Underdog	Yogi	Nick	Her Duke	Would You?	Cross Kids
Solo	Press Luck	Scrabble	Pyramid	Pyramid	Ten of Us	My 2 Dads	Cartoon Express		American Gladiators	
(11:00) Across Pacific	Sub Newhart		Medic: Man Inside	★ J. Prochnow, P. Coyne (1980)		Medic: Telling Flight 847	★ (1986)			
Medic: There Must Be a Pony	★	(15) Medic: A Fine Mess	★ T. Danson, H. Mandel (PG)		Hot Shot!	Medic: Hot Shot!	★ G. Shan			
(11:00) Design's Women	Medic: Cannibal Run	★ B. Ryland	(15) Medic: International Vobal	★ T. O'Neil, C. Plummer (1976)		Shogun				
(11:00) Crt.	Life a Star	Top Card	Cookin'	On Stage	Club Dance		Life a Star	Video PM		
Great	Gourmet	Graham	Easy Dose	Homeworks	Real Mottally Videos	Beyond 2000		Live	White	
(11:00) Crt.	Medic: My Tutor	★ M. Lattini, C. Kay (1983) (R)		Painting		Dubochie		Rockford File		
Down Lucky	China Beach		Whymelthing		Medic: Bates Motel	★ B. Ort, J. Sherman (1987)		Superstar		Shogun Drop
(11:00) College Basketball		NFL Preview		Paid	Little Vin's	S. Walsh	UTSA	Richardson		Slide
(11:00) P.C.	Medic: Rich Man, Poor Man	Part 6 of 8	★ (1975)		Medic: Legend of the Seven Golden Warriors	(1972)		Shogun		Planet
Prime	Worship	Fall 20	Inside	Missile	Norman	Songs	Sunshine	Outday	Asheville	Whose
(12:00) No	Ines Duran, Secretaria		Cadenas de Amargura		Orfina		Noticias y Mas		Los Gomez	Noticiero

### Test that Elvis IQ

By Steven Alan McGaw

Friday, Jan. 8, would have been Elvis Presley's 58th birthday; on Sunday, Jan. 10, NBC airs *Elvis and the Colonel: The Untold Story*. Here's a chance to see how much one really knows about the King ... and thank you, thank you very much. Questions:

- When Elvis first entered the studio at Sun Records, he said he wanted to sing like A) Dean Martin; B) Frank Sinatra; C) Webb Pierce.
- As a Sun Records artist, Elvis was backed by the Blue Moon Boys. Who were they?
- Elvis' first single for RCA was ...
- Elvis choreographed the title production number in which of his early films?
- What was the date of Elvis' marriage?
- In September 1969, Elvis had his first No. 1 single in nine years. What was the song?
- Elvis' last concert performance was taped as a CBS special. Where did the show take place?

Answers:

1. A) Dean Martin.
2. Scotty Moore on guitar, Bill Black on bass and, later, D.J. Fontana on drums.
3. "Heartbreak Hotel."
4. Jailhouse Rock.
5. April 1, 1967.
6. "Suspicious Minds."
7. Indianapolis.

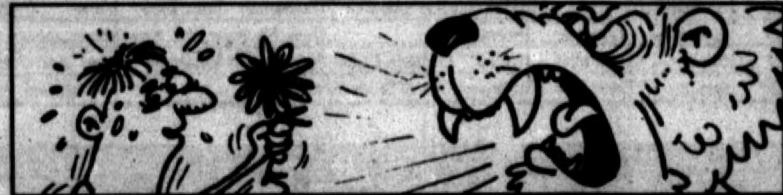

The dandelion gets its name from the French words *dent de lion*, meaning *lion's tooth*. It has smooth leaves with coarse notches, which look like teeth.

### WORD SEARCH

D T D G A N Z R O W A H P T R  
 A R R I B R R R I C W O N S O  
 F O A C F G N I L R U C C N K  
 R S O I S N O W F L A K E O E  
 E E Z C N N C O Z Y W E F W C  
 E R I L E B A O B U D Y U A A  
 Z I L E T R T G Z P R I Z N L  
 E K B S T R N O G D L O C G P  
 H S I R I A W I K O L T B E E  
 D O K S M O Q B P S B R R L R  
 A K T W A H L L A B W O N S I  
 F R O S T K M Y E U B T T K F  
 N N I E D I R H G I E L S W S  
 S S F F U M R A E A K S B O B  
 G D E L S B O B P H C O I A X

#### Winter Wonderland

(Words in parentheses not in puzzle)

- |              |                |             |
|--------------|----------------|-------------|
| Curling      | Ice (skating)  | Sleighride  |
| Earmuffs     | Icicles        | Snow angels |
| Fireplace    | Irish (coffee) | Snowball    |
| Hockey       | Mittens        | Snowflake   |
| Hot (cereal) | Paras          | Snowman     |
| (Hot) cocoa  | Ski resort     | Toboggan    |



**FRIDAY** **JANUARY 15**

© 1992 TV Listing Inc. Ft Worth, TX

	6 PM	6:30	7 PM	7:30	8 PM	8:30	9 PM	9:30	10 PM	10:30	11 PM
5:00	Rain	Frosty	Mov: About a Boy	Mov: F. MacMurtry	Mov: Guys and Dolls	Mov: F. MacMurtry	Mov: Guys and Dolls	Mov: F. MacMurtry	Mov: F. MacMurtry	Mov: F. MacMurtry	Mov: F. MacMurtry
	News	Cur. Affair	Mov: P. Mason: Duffell	Mov: R. Burr, B. Hale (1990)	TV Fly Away	News	(25) Tonight Show				
	MacNeil/Lehrer	D.C. Week	Wall St	American Experience			Stage 9	KAC Video			
	NBA/ESPN	Sanford	Golf United Airlines Hawaiian Open (L)		Mov: Cohle: U.S. Marshal	Mov: J. Wayne, G. Kennedy	(15) Class				
	News	Wheel	Fridy	Step	Dinosaur	Wild	20/20	News	(25) Cheer	(25) Tennis	
	Brother	Maniac	Mov: Those Daring Men	Mov: T. Curtis (1969) (G)	700 Club	Scarecrow and King	News	News	News	News	
	Design	Jefferson	Mov: Night Terror	Mov: V. Harper, R. Romano (1976)	News	News	Night Court	Uptown Comedy Club			
	Design	Married	Palace	Major Dad	Design	Bob	Picket Fences	News	(25) Gold	(25) Slush	
	Sports	NFL Hockey	Sharks at Red Wings (L)				World Cup Skiing	Sports	Mickey		
	Roseanne	Murphy B.	America's Most Wanted	Sightings	Suspects	Star Trek: Next	M*A*S*H	M*A*S*H	Arrested		
	Looney	Bulldog	Get Smart	Superman	Mary T	Van Dyke	Dragonet	Hitchcock	Lucy Show	F Troop	Mr. Ed
	Quantum Leap		Murder, She Wrote		Mov: Red Wind	Mov: L. Hartman, P. Casoff (1991) (R)	Mov: From Night to The Last Kiss (R)				
	(15) Mov: Big Business	Mov: B. Midler, L. Tornin	Mov: Ruthless People	Mov: D. DeVito	(25) Mov: Outrageous Fortune	Mov: S. Long	(15) Flight				
	Inside the NFL	Mov: 48 HRS.	Mov: F. Murphy (1992)	(45) Mov: Deadlock	Mov: R. Hauer, M. Rogers (1991)	Cryal Tales	Comedy				
	(3:30) Bingo	Mov: C. Williams	Mov: Black Robe	Mov: A. Schellenberg	Mov: Almost Pregnant	Mov: J. Conway	Husbands and Lovers (R)				
	VideoPrime		Crook and Chase	Nashville Now	Encore	Club Dance	Miller				
	Classic	Wild	Wildlife	Arctic	Firepower	World War	Wings Over the Gulf	Wildlife	Arctic	Firepower	
	Search Of	Search Of	Time Machine	Investigative Reports	Caroline's Comedy Hour	Evening at the Improv	Time				
	Unsolved Mysteries	L.A. Law		Mov: Bare Essentials	Mov: G. Harrison, M. Lynn-Baker	ThirtySomething	Mysteries				
	Tim Brando	Hockey	NBA Basketball	Cavaliers at Pacers (L)	(20) Inside	(50) Mov: Attack on the Iron Coast	Mov: L. Bridges				
	Jeopardy	Bugs	NBA Basketball	Cavaliers at Pacers (L)	(20) Inside	(50) Mov: Attack on the Iron Coast	Mov: L. Bridges				
	Catholic	Time	Altvivas	Faces/Faith	Everyman	Worship	Family Enrichment	Playhouse			
	Magica Juventud	Marie Mercedes	Patricia				Noticiero	Las Infieles	R. Thome		

**SATURDAY** **JANUARY 16**

© 1992 TV Listing Inc. Ft Worth, TX

	7 AM	7:30	8 AM	8:30	9 AM	9:30	10 AM	10:30	11 AM	11:30	12 PM
	Fraggle	Tree	Wonderland	Quick	New Kids	Mickey	Wind in the Willows	(25) Adm.	Lawrence		
	Today				By the Bell	Dreams	By the Bell	Business	Inside	TBA	Baseball
	Off Air		D.C. Week	Wall St	Craft's 90	Nancy	Sew	Quilling	Cleo Ruffel	Victory	Gourmet
	(25) Bonanza		(25) WCVI Power Hour		(25) National Geographic Explorer				(25) Holiday Parade		
	Winnie	Land Lost	Moo Mess	Darwing	Good Troop	Addams	Bugs & Tweety	Scooby	NAACP	Wheel	
	Archie	Hey, Yarn!	ProStars	Wishful	Gadget	My Dog	Bill Stutton	New Zorro	Virginia		
	Farm	Business	News		Fish	Good	Golf Show	Second	Soul Train		Street
	Fleat	Mermaid	Garfield and Friends	Tean Ninja Turtle	Back	Back	Raw	Sea	Field	Rich	
	Grt	Challenge	Fishin'	J. Houston	Mark Soath	Fly Fishing	Walker's	Sports	College Basketball		
	Dog City	Bobby	Jerry Kids	Eek Cat	Tiny Toons	TAZ-MANIA	K-Man	Super Dave	Paid	Why Did't	Angin'
	Doug	Rugrats	Muppet	Muppet	Healthline	Yogi	Can't TV	Can't TV	Dennis	Dennis	Nick News
	(4:30) Paid	Paid Program	Hollywood	WWF Mania			Champions on Ice	Olympic figure skating champions (R)	Wider		
	We Have	Mov: Picnic	Mov: W. Holden, K. Novak (1955)	Mov: Arachnophobia	Mov: J. Daniels, J. Goodman	Avalon	Mov: (1990) (PG)				
	Babar	Pinocchio	Mov: Star Trek VI: The Undiscovered Country (1991)	Inside the NFL	First Look	Author! Author!	Author!	Author!	Author!	Author!	Author!
	(6:15) Blob	(40) Mov: Field	Mov: R. Harris, J. Hurt (1990)	Mov: Dive Bomber	Mov: E. Flynn, F. MacMurtry	(45) Dodge City					
	Off Air	Backyard	Speed	Remodeling	Mechanic	Fisherman	Fisher	R. Martin	Great	Bill Dance	
	Off Air	Squirrel	Wild Side	Mec	Animals	In Wild	World Alive	Push	Wild	Wings	
	Shark Terror	Time Machine	Al Capone/Eliot Ness	Investigative Reports	Justice	Spice	KC N'bird				
	(8:30) Self-Improvement	Mickey	Doug	Fen Club	Only TV	Conver.	1 to One	Mov: Mark Tush and Me			
	Horseworld	Buck'n Ball Rodeo	Vardaman	McCarthy	Tony	Billy Tubbs	D. Johnson	Pat Foster	NFL		
	(8:45) Streets Ghost	Hondo	How the West Was Won	Mov: Johnny Reno	Mov: D. Andrews (1966)	(45) Stage to Thunder					
	Devey	Join In!	Today	StoryBarn	Worship	Sunshine	Just Kids	Mission '90	Over the Hill Gang	Fridy	
	Pagado	World Via'n	Chispavision: El Show de Xuxa		La Telenova	Johnny Canales	Telenovela				

CABLE



Reba McEntire joins in the fun on *The Statler Bros. Show*, Saturday on The Nashville Network. Also appearing in the episode are Rob Crosby and the Gentleman Jugglers.

© TV Listing Inc.

V

**The Vengeance of She** ★★ A ruler awaits the return of the queen he hopes to immortalize. *Olinka Berova, John Richardson* G 2:00. (1966) Jan. 13 3:00pm.

**Viva Las Vegas** ★★ Two friends go to Las Vegas and fall for the same woman. *Elvis Presley, Ann-Margret* 2:00. (1964) Jan. 10 9:00am.

W

**Wildflower** ★★ A young girl is banished to a grimy shed because she has epilepsy. *Beau Bridges, Patricia Arquette* 2:00. (1991) Jan. 16 5:00pm.

**A Woman of Substance (Pt 1 of 2)** ★★ A vengeful servant girl rises from poverty to success and wealth. *Jenny Seagrove, Barry Bostwick* 3:00. (1984) Jan. 12 7:00pm.

**A Woman of Substance (Pt 2 of 2)** ★★ A vengeful servant girl rises from poverty to success and wealth. *Jenny Seagrove, Barry Bostwick* 3:00. (1984) Jan. 13 7:00pm.

Y

**Yes Sir, That's My Baby** ★★ Former soldiers battle their wives and a professor to play football. *Donald O'Connor, Charles Coburn* 2:00. (1949) Jan. 10 11:30pm.

**Young Frankenstein** ★★ The grandson of Dr. Frankenstein follows in the family tradition. *Gene Wilder, Madeline Kahn* PG Adult Situation. 2:00. (1974) Jan. 16 7:00pm.



The water flea is not an insect. It's a shellfish!

AT THE MOVIES

New Movies & Video Rentals



GAIL REAGAN

EXCELLENT GOOD FAIR POOR DON'T WASTE MONEY

**SCENT OF A WOMAN:** Starring Al Pacino. Brilliant. A full-voitage performance by Al Pacino as Lt. Colonel Frank Slade. Slade, now blind, is a former aide to Lyndon Johnson. It's Thanksgiving weekend in New York, and Slade is in town for a slice of the good life: fine cuisine, beautiful women, chauffeured limousines and a suite at the Waldorf-Astoria. Charlie Simms (Chris O'Donnell) is an earnest young prep student reluctantly along for the ride - and getting the education of a lifetime.

Beyond the supreme technical difficulty of playing a blind man, Pacino's role requires him to command a torrent of emotional levels and nuances of personality. Within each scene, Slade is by turns terrifying, philosophical, even poignant, his passion for life undercut by a self-destructive streak. Frank Slade and Charlie Simms' raucous, reveling, and tragically funny adventure in New York will leave both of them changed forever.

Al Pacino's performance will not easily be erased from your memory. He has the role of his career. His performance is a joy to watch - and to hear. *Scent of a Woman* (we'll leave you the pleasure of discovering the meaning of the title) is one of this year's finest films. Rated R for language and sexual encounters.

Four Boxes

A POTPOURRI FOR THE NEW YEAR

A Comedy Anthology

**THE BEST OF ERNIE KOVACS:** Ernie Kovacs was television's original genius, the first comedian who really understood the medium. His ingenious approach to comedy revolutionized television, and its impact can still be felt today. This video collection is compiled from over 600 hours of classic footage, with hilarious sketches and highlights from 1950-1962 (when his life was cut short by a fatal car accident), including Percy Dovetonsils reading poetry, the gorilla *Swan Lake*, the Tilted Table sketch, the Nairobi Trio, and more. An absolutely splendid collection. Outstanding for charting the full range and depth of this funny man's talent. The boxed set is five hours long on five video cassettes. In black and white. To order: #20977, 1-800-669-9999.

Four Boxes

From Down Under

**TIM:** (1979) Starring Mel Gibson and Piper Laurie. An unforgettable character study from Australia that features Mel Gibson in his film debut. Gibson plays a simple-minded young adult and Piper Laurie as the older woman who finds herself falling in love with him. The movie is full of superb supporting performances by the cast from Down Under - especially Alwyn Kurts and Pat Evison as Tim's parents. The script is based on Colleen McCullough's first novel. Rated PG for suggested sex.

Three Boxes

Foreign Language Gem

**LETTERS FROM THE PARK:** (1988/ Spanish with English subtitles). A charming love story a la *Cyrano de Bergerac* that features the Spanish

(See MOVIE, Page 11)



Friday on PBS, *The American Experience* looks at the controversial life of Joseph P. Kennedy.







**Winn's**  
**Crafts, etc.**  
 111 PARK AVE., HEREFORD, TX. (806)364-1177  
 STORE OPENS AT 9:00 A.M. 'TIL 8 P.M. SUNDAY 12 - 6P.M.



# DOLLAR DAYS

Prices Effective Saturday, January 9, 1993 thru Friday, January 15, 1993.

**Hanging Baskets**  
 Swedish Ivy, Wandering Jew, Bridal Veil  
**6.00**

Select Group of Merchandise  
 1<sup>00</sup> • 2<sup>00</sup> • 3<sup>00</sup> etc.  
 Dollar Days At Winn's

**Juvenile Blankets**  
 Twin Size 66" x 90"  
 Reg. Price 7.99  
**4.00**

**All McCall's Sewing Patterns**



**1.99**



**7.00**



**Sunbelt Sweatshirts**  
 Long Sleeve □ Reg. Price 9.99

**Mini-Trigger Glue Gun**  
 SKU# 247512-4 □ Reg. Price 3.99

**2.00**



**All Winter Wear**  
 Knit Caps, gloves, scarfs, etc.

**50% OFF REG. PRICE**

**Tulip Fineline Writer**  
 4 oz. bottle □ Reg. Price 2.99



**2 for 5**

**18" Strawbrooms**  
 Decoration ready □ cinnamon scent

**99¢**



**All Flannel Shirts**

**5.00**

