

Lewis packs his Austin bags

AUSTIN (AP) - When freshman Rep. Gib Lewis first came to the Texas House, the two-year state budget totaled less than \$8 billion, oil money was gushing and the big fights were over which lawmakers took home the most pork.

Two decades later, lawmakers are writing \$60 billion budgets, battling billion-dollar deficits, struggling with courts over schools and prisons, and looking for ways to cut long-entrenched programs.

The Sunday-closing blue law has been repealed, pari-mutuel wagering and lottery are legal, drinking while driving is illegal and high school athletes must pass to play.

Times, and Texas, have changed. "The biggest issue when I first got here was liquor by the drink," Lewis laughed as he looked back on a 22-year career - including an unprecedented five terms as House speaker.

"We'd consider that child's play now. But it was the real critical issue back in those days. That's where the tough vote came."

The Fort Worth Democrat has been speaker longer than anyone in Texas history.

As leader of the House since 1983, Lewis helped write the bills, forge the compromises and, on occasion, cast the crucial vote as the Legislature sought to cope with a population explosion, oil and real estate busts, judges' orders and growing partisanship.

He cites accomplishments that include the sweeping school reforms of House Bill 72, a statewide water plan, a rural health care plan, overhauling workers compensation,

consolidating criminal justice agencies and creating a state "rainy day fund" to cushion future budget shocks.

"I've never been one who blows my own horn. But I go back and see the things I had my fingerprints on," Lewis said.

"I've always tried to play somewhat of a background role. Seventy-five percent of that stuff was created right here in this office, with me and my staff. Then we'd go to a sponsor and we'd push it through and give them support."

He leaves convinced lawmakers are underpaid, under appreciated, overworked.

"I can cuss and discuss and argue. But I'll say that some of the finest people I've ever met are the people I served with. It's amazing we get the quality of people we do with the way we treat them and the way we pay them (\$600 a month)," Lewis said.

A native of Oletha in Limestone County, the 56-year-old Lewis attended Sam Houston State Teachers College and Texas Christian University before joining the Air Force.

After the service, he settled in Fort Worth and started his company, Lewis Label Products Inc., which has grown into a multimillion-dollar enterprise.

In the 1960s, he joined the Junior Chamber of Commerce, which elected him president in 1966. Then he won election to the River Oaks City Council in 1969 and, in 1971, to the House.

During his second term, the avid hunter and sportsman was appointed

chairman of the Natural Resources Committee. He rose quickly through the ranks.

In 1983, he won his first of five terms as speaker, joining the governor and lieutenant governor as one of the three most powerful people in state government.

Lewis says his early days in the Legislature were, indeed, "the good old days."

"Things have gone from a very leisurely pace to a very fast, neck-breaking pace. The issues have become more complicated," he says.

"You had money you could spend. In those days, the argument was who's going to get more than the other guy ... We may have outfoxed ourselves."

Lewis says one of the most troubling aspects in being a lawmaker today is the problem that bedeviled his final days as speaker - court orders.

Federal judges ruled against the state on prisons and mental health.

The Texas Supreme Court three times has overturned school finance laws, a problem that remains for the 1993 Legislature.

School finance "is a moving target," he says. "You finally get a consensus and then you vote on one (plan) - then the courts overturn it. You think you're

doing what should be done. Each time we passed an education bill, I would swear we were home free."

Lewis believes judges have overstepped their bounds as interpreters of law. Their forays into lawmaking rankle.

"Twenty years ago, you would never have dreamed that a district court would be dictating to the Legislature ... Today, if a fellow disagrees with the action of the Legislature, he'll become a plaintiff and file a suit."

"It's sad. The Legislature is the elected body that has various degrees of opinions and philosophies ... and they're there to come together and try to find a compromise."

"It's very unfair when you have one person with his viewpoint and philosophy who dictates to that body."

Asked for the accomplishment he's most proud of, Lewis points to the 1984 school-reforming House Bill 72, which included smaller classes and the no-pass, no-play rule.

His traces his interest to problems he had hiring qualified workers for his business.

"The people I was hiring couldn't fill out an application, they couldn't spell, they couldn't compose a sentence. I've got a piece of equipment that I

(See LEWIS, Page 5A)

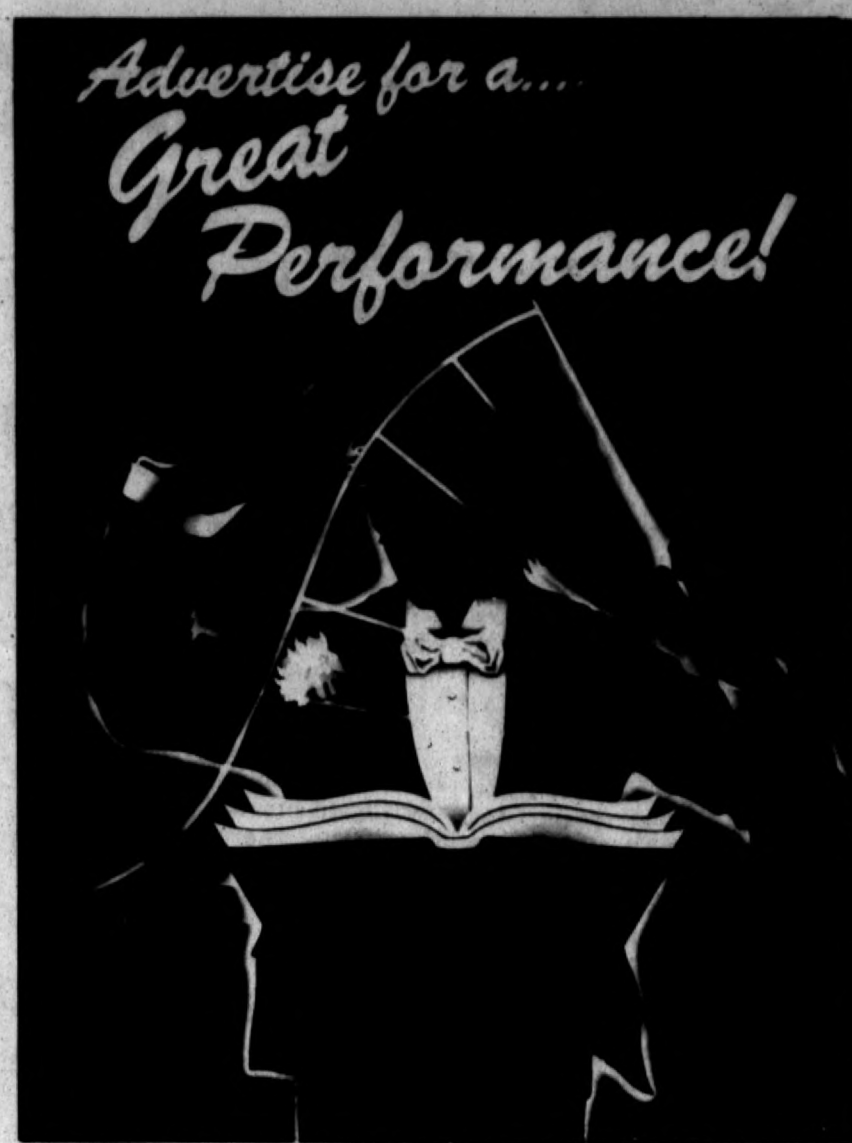

Northwest students honored

Eight students at Northwest Primary School earned the school's Principal Awards for November. The students included Amanda Lucero and Fernando Escobal, Kindergarten; Marisol Alvarado and Cecilio Garza, first grade; Isabel Sanchez and Pace Lawson, second grade; and Julio Velasquez and Ashley Gonzales, third grade. The students had lunch from McDonald's with principal Alice Lockmiller, and received certificates, pencils, balloons and a special treat. They were recommended by their teachers for good work and good behavior.

Some Children Only Get One Wish. Please Make It Come True.

HELP bring a little happiness to a child who may be overlooked for Christmas this year.

Most of us have been fortunate enough to grow up knowing there would be something special, big or small, waiting for us under the tree Christmas morning.

Yet for many children in our midst, the true wonderment of Christmas is lost. Christmas, for all practical purposes, could be just another day.

Once again, Hereford State Bank is very happy to provide an opportunity for you to bring a smile to a young face through our Foster Children's Christmas Tree which is sponsored by the

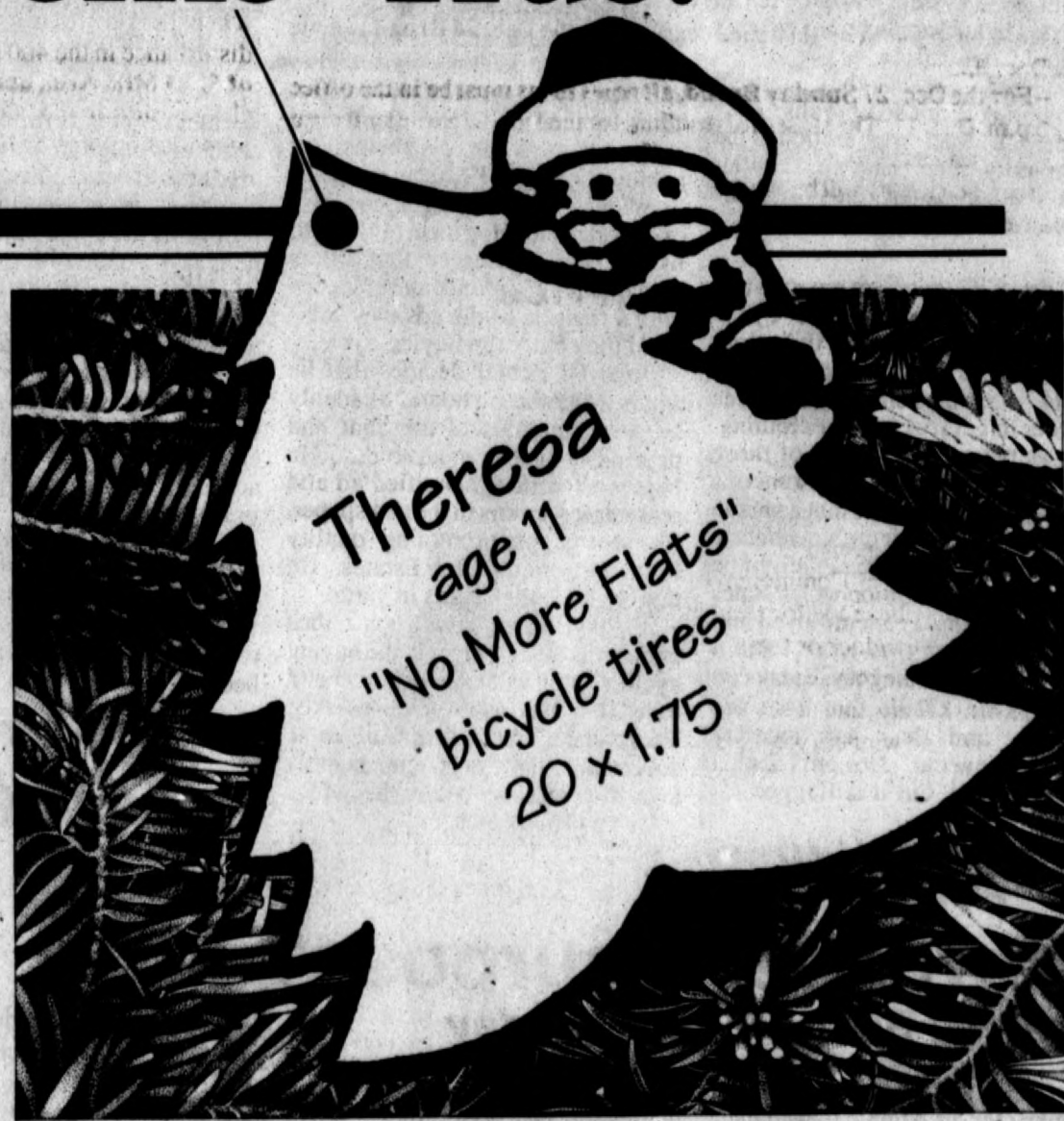

Texas Department of Human Resources.

Each ornament on the Christmas tree in our lobby features a foster child and their special wishes this year. Choose one, or as many as you want, and place a gift in that child's name under the

tree by Dec. 20th.

Wishes grow on trees at Hereford State Bank. Help them come true.

Making Wishes Come True!

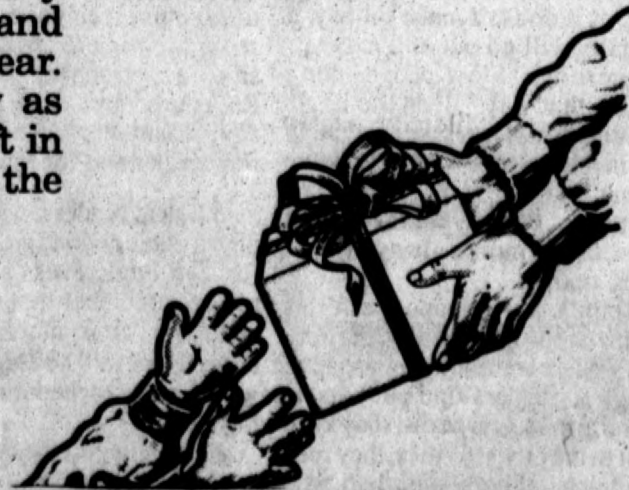

Insured Certificate of Deposit

36 months 5.20%

\$5,000 minimum deposit

60 months 6.05%

\$5,000 minimum deposit

IKE STEVENS
508 S. 25 MILE AVE.
(806)364-0041
1-800-755-4104

Federally insured up to \$100,000.
CDs available from institutions nationwide.
Issuer information available on request.
May be subject to interest penalty for early withdrawal.
Effective 12/11/92. Subject to availability.
Simple interest.

Edward D. Jones & Co.
Member New York Stock Exchange, Inc. and Securities Investor Protection Corporation

Hereford
STATE BANK

Time & Temp. 364-5100 • Member FDIC • 364-3456 • 3rd & Sampson

LEWIS

pay over \$1 million for and I've got somebody that really can't compose a sentence applying for that job," he said.

Lewis, whose decision not to seek re-election followed a year in which he was dogged by a misdemeanor ethics charge to which he eventually pleaded no contest, said he is concerned over news coverage of legislators.

"The most disappointing thing for me is to see the press trying to portray legislators in a light other than they really are," he said.

"People, when they run, run to help the community they live in, help the state, try to make it a better place to live. I've only found one or two people in the 22 years that I've been here that ran for the Legislature with an ulterior motive, feathering their pocket or trying to get something out of it."

He notes that Texas' part-time legislators have spent more days in session in recent years than the full-time Congress. That workload, combined with the \$600-a-month salary, hurt many good people, he said.

"It absolutely financially ruined some of our best members. We probably have more divorces and bankruptcies than at any time period in history. I've never seen anybody make a nickel out of being a member of the Legislature. I've seen dozens go broke by being members of the Legislature."

He's also bothered by increasingly partisan debate. Republicans have held more than one-third of House seats since the mid-1980s and in 1993 will hold a similar share of the Senate.

Lewis says that could make the Legislature more like Congress - gridlocked.

"You're going to see more logjams like you're seeing now (on school finance). More partisan battles just for the sake of being partisan," he said.

"All the years I've been speaker, I've tried to avoid that. I'm the only (Democratic) speaker in the United States that appoints committee chairmen that are Republicans.

"We ought to have a system (where) if you're Republican, Democrat, whatever, you still get a free run with your ideas, your legislation. And you're going to be respected for that."

Lewis says he's had offers to become a lobbyist but plans to devote more time to his company. Still, he expects to be around the Capitol "a couple days ... doing a little lobbying" on business issues.

"I enjoy being in the center of making things happen. I'll probably miss that more than anything. And I'm going to miss the people," he said. "As far as the workload and the schedule and the conflicts you have with everybody - I don't think I'll miss that."

LOS ANGELES (AP) - Soul singer Isaac Hayes faded from view after his 1970s Oscar-winning soundtrack for "Shaft," but the deep-voiced entertainer plans a comeback with tunes that may even include rap.

"I don't feel like I'm 50. I feel like I'm 20," Hayes said in a Wave Newspapers Group interview published Wednesday. "When you have name recognition and good marketing, it can be done."

Adrian seniors begin new project

Tumbleweed Treasures on Route 66 will hold an open house Saturday, Dec. 19, 10 a.m. to 4 p.m. in the Adrian Cafe banquet room.

The community-wide event was the idea of five senior citizens who got Adrian residents together to work on the project. Membership in the "Treasures" group is now 56.

Tumbleweed Treasures is stocked with racks of sparkling garments, unique children's toys and dolls, quilted table linens, oil paintings, hand-painted and applied items, and an array of Christmas gifts and stocking stuffers.

The Saturday event will feature local western novelist Sam Brown, photography by Robert Jacobson, and oil paintings by several local artists. A Christmas bake sale is scheduled, and door prizes and refreshments will be available.

Residents of Oldham and Deaf Smith County have worked on various committees to gather antiques, prepare displays, plan advertising and gather historical information, in hopes of starting a museum.



Adrian 'Treasures' group

Tumbleweed Treasures, a gala community event featuring arts, crafts and artists, will be held Dec. 19 in Adrian. Five senior citizens started the unique event. Left to right are Loren and Armenia Creitz, Dorothy Colin and Naomi Kromer. Doris Pinnell was not present for the picture.

Is Your Money Earning Less Than 7.3% Interest?

Give Me A Call - Let's Visit 364-7676

DALEINE SPRINGER SPRINGER INS. AGENCY



SPECIAL DRY/WET ELECTION REGISTER TO VOTE

Non-registered voters: You must mail your registration form by Sunday, December 13th, 1992, to be eligible to vote in this election.

This election could have a strong economic impact on Hereford's future. Several businesses could close and jobs would be lost. The Hereford Retail Association urges you to register and vote. Let's keep Hereford Hustling.

Political ad paid by Hereford Retail Association.

SOUNDS OF THE

The FIRST NATIONAL BANK of HEREFORD cordially invites everyone to come share the sounds of Christmas!

Some of Hereford's finest grade-school choirs will be "Decking Our Halls" with beautiful Yuletide carols Monday December 18th!

Featuring!

TUESDAY, 15TH
Bluebonnet 4th grade
9:00 - 10:30

Bluebonnet 5th grade
10:30 - 11:15

Nazarene Christian Academy Honor Choir
1:30 - 2:15

Bluebonnet 6th grade
2:15 - 3:00

WEDNESDAY, 16TH
Shirley 4th grade
9:00 - 9:45

Shirley 5th grade
9:45 - 10:30

Shirley 6th grade
10:30 - 11:15

Community Christian School
7th & 8th grade
2:15 - 3:00

THURSDAY, 17TH

Northwest 2nd grade
9:00 - 9:45

First Baptist K-4 & K-5
9:45 - 10:30

Tierra Blanca 3rd grade
11:15 - 12:00

St. Anthony's School
3rd grade
2:15 - 3:00

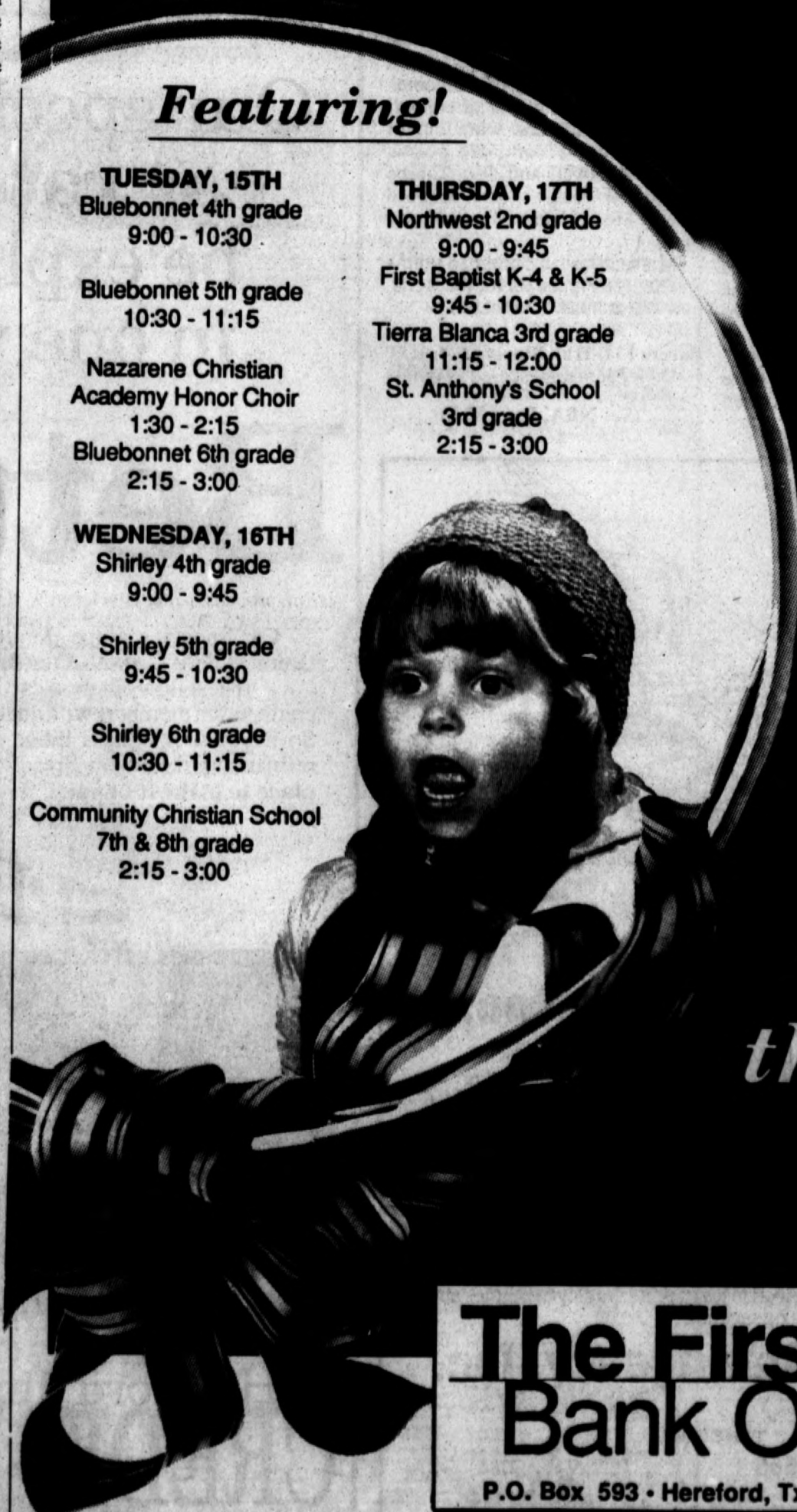

Celebrate the Season with Us!

The First National Bank Of Hereford

P.O. Box 593 • Hereford, Tx. • (806) 364-2435 • Member FDIC

SEASONS SOON

Your Realtor Reports



Dennis Teal

BUYERS FROM ALL OVER

You've probably read or heard how various states are trying to influence companies to open manufacturing headquarters in their towns, and cities, in order to bolster employment. Now many foreign countries have gotten into the act too, soliciting American companies to set up shop in their countries which help boost their economies. We do something like that too, to help sell your home. Part of our job when selling your home is to promote our area as a nice place to work and live. This means making our community statistics and listings available to out of the area prospective buyers. We contact companies that may be transferring people to this area, offering to help them get settled as quickly as possible. We work with brokers from across the country, getting referrals from people moving here and making contacts for clients moving away.

Don C. Tardy Company

Insurance & Real Estate
803 W. 1st, Hwy. 60 364-4561

J.L. Uggar (Hwy) Hereford - 364-6220
Gloria Keenan - 364-5140
Denny Gilbert - 364-6220
Dennis Teal - 364-6245
Christopher Tardy 364-7646

SPORTS

Lady Whitefaces get first win

By JAY PEDEN
Sports Editor

The Lady Whitefaces got their first win of the season Friday, whipping Lubbock High 43-33 at Whiteface Gymnasium.

Hereford gave head coach Loy Triana his first career victory. It was made sweeter by nine losses to start the season.

"This victory was because of a team effort. They pulled together and

played well," he said. "I'll never forget these girls. This is my first career victory. Hopefully we can go on from here."

The Lady Whitefaces did it with a quick start, outscoring Lubbock High 17-2 in the first quarter. Jill Robinson scored Hereford's first eight points. She was fouled twice on shots under the basket, and she made the shot and the free throw both times.

Kara Sandoval also hit a shot right under the basket, then moved to the perimeter for two straight three-pointers for a 17-2 lead.

Triana took the starters out for much of the second quarter, but Lubbock High was only able to chip four points off Hereford's lead. The score was 22-13 at halftime.

"We started shuffling players in and lost some intensity," Triana said. "Eventually, they'll understand what we mean by pressure-denial defense--everybody will."

Sandoval hit two more three-pointers in the third quarter, helping to hold off Lubbock. One trey swished through with 2 seconds left

to give Hereford a 38-25 lead going into the fourth quarter.

There wasn't much scoring in the fourth quarter. Lubbock High scored the first four points to make it 38-29. Hereford didn't score until 3:48 was left, when Stephanie Wilcox hit an 18-footer. The final three minutes were a foul-fest, but neither team hit many free throws.

Sandoval led all scorers with 19 points. Robinson had 10, and Misty Dudley had nine. Elise Ballard had 14 for the Lady Westerners.

"Kara came out and finally, came into her own as an offensive player," Triana said. "Jamie (Simpson) came in and handled their full court pressure well. When she got into foul trouble, Claudia Ramirez and Brandy Dunn came in and did a good job."

Hereford's next game will be a little tougher. They host Canyon at 6:30 p.m. Tuesday in Whiteface Gym. The boys' team plays at 8 as the second game of a double-header.

The boys were idle Friday. They lost to Memphis Thursday, and a quirky bracket had them waiting until Saturday for their next game.



Fighting for the ball

Hereford's Kara Sandoval (center, white jersey) is in the middle of a fight for a rebound during Hereford's 43-33 win over Lubbock High Friday at Whiteface Gymnasium. That's Hereford's Claudia Ramirez with half her face showing at right.

Phoenix beats Orlando after exploiting Shaq's weakness

By The Associated Press

Phoenix Suns coach Paul Westphal may have come up with a crunch-time strategy against Shaquille O'Neal that could catch on - foul him and hope for the best.

Westphal, with Phoenix leading 107-105, had his team foul O'Neal twice in the last 6.5 seconds Friday night, and the rookie center's two misses in four tries enabled the Suns to escape Orlando with a 108-107 victory.

"Absolutely we wanted to foul Shaq," Westphal said. "We'd rather have him make two from 15 feet than one from one inch. The worst that can happen to you is he makes both free throws and he ties the game. If you don't foul him, he takes it to the basket. I thought it worked out pretty good."

O'Neal, who had 26 points and 17 rebounds, is hitting just 54.1 percent from the line, prompting Westphal's club to wrap him up like a boxer in a clinch every time he got the ball.

"I blew it," the 7-foot-1 rookie said. "It happens to the best of them. I'll be sure to make the next one."

"I took my three bounces and took my shot and followed through. It just didn't go in. I wasn't scared. I thought I would make all of them."

Magic coach Matt Guokas said O'Neal wasn't supposed to get the ball on Orlando's final two possessions.

"It just happened that way," Guokas said. "I wanted him out there for other situations. Yes, I assumed they would foul him."

Tom Chambers led Phoenix with 27 points.

Orlando's sixth consecutive loss following an 8-3 start dropped the Magic below .500 for the first time this season. The Suns extended their winning streak to six games.

Elsewhere in the NBA, it was Seattle 100, Boston 90; the Los Angeles Clippers 125, Philadelphia 110; Atlanta 112, Denver 107 in overtime; Detroit 107, Cleveland 103; Houston 110, Chicago 96; the Los Angeles Lakers 118, Washington 103; and Indiana 134, Portland 124 in double overtime.

Rockets 110, Bulls 96
Hakeem Olajuwon scored 28 points as Houston snapped Chicago's six-game home winning streak.

The Bulls, who trailed by 15 points in the third quarter, closed to 91-87 on Horace Grant's two free throws with 8:13 left in the game, but the Rockets outscored Chicago 14-3 in the next 4:41, sealing the outcome.

Olajuwon got plenty of support from his teammates, with four of them scoring 17 or more points. Vernon Maxwell and Otis Thorpe scored 19 each, rookie forward Robert Horry had 18 and Kenny Smith 17.

Michael Jordan scored 26 points and Scottie Pippen 22 for the Bulls, now 6-2 at home this season.

Pacers 134, Trail Blazers 124, 2OT
Detlef Schrempf scored 32 points

(See NBA, Page 10A)

Three Hereford teams advance

Three Hereford teams stayed alive in the winners' brackets of the girls' basketball tournament which is being held in Hereford.

The ninth grade A team survived a close game with Friona, winning 38-37. It was tied at 8-8 after one quarter; tied at 15-15 at the half; and Hereford led 27-25 after three quarters. Heather Hodges led the team with 10 points, and Mindi Davis and Tarabeth Holmes added nine and eight, respectively.

The eighth grade A team overcame a 30-23 third-quarter deficit to beat Borger's A team 43-40 in overtime. Hereford outscored Borger 12-5 in the fourth quarter, then 8-5 in the extra period. Danielle Cornelius had 17 points for Hereford, and Kari Barrett and Cassie Abney had eight points each.

The seventh grade Maroon team got by Valleyview Silver 23-18 after taking a 14-6 first half lead. Julie Rampley tied the team with 12 points.

The seventh grade White team fell out of the winner's bracket with a 40-27 loss to Canyon White. Catie Betzen led Hereford with nine points.

The ninth grade B team was the only Hereford team to play in the consolation bracket Friday (two others were to play Saturday). The ninth-graders lost to Dimmitt 39-33 despite Carlota Ruiz' 16 points.

The tournaments were to finish up Saturday.

AUTO INSURANCE

Are you paying too much?

Call me: Daleine Springer

SPRINGER INS. AGENCY

240 N. Main • 364-7676

Special Gifts

Handmade Buckles
in time for Christmas
made to your specification.

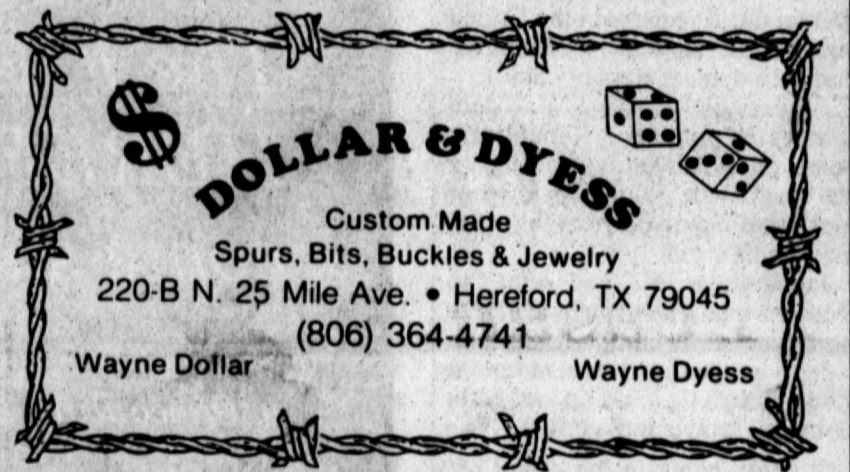

GIVE THE GIFT OF HEALTH GIVE A YMCA MEMBERSHIP



HEREFORD YMCA

Purpose and Mission

Since our inception in 1976, The Hereford YMCA has been dedicated to providing programs and services to the people of Hereford. It is the goal of our Association to develop Christian character and to aid in building a Christian Society through activities and growth. We believe people should become better people because they have come in contact with the Hereford YMCA.

CORPORATE MEMBERSHIP RATES

Adopted Nov. 29th, 1991.

Monthly Bank Draft

	Per Month	Annual	Advance Annual
Youth Memberships: 3 mon.		Cost	Payment
Ages 13 & under	\$6.25	\$25.00	\$25.00
Ages 14 to 17	\$8.00	\$96.00	\$96.00
Single Adult	\$15.25	\$185.00	\$185.00
Single Parent	\$18.60	\$224.00	\$224.00
Family	\$21.00	\$252.00	\$252.00

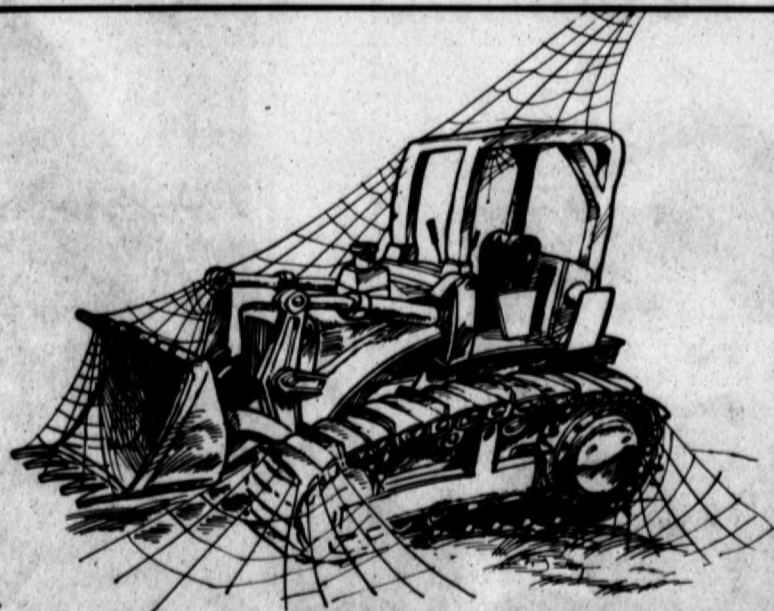

Employee injuries hurt your company, too.

One of the most important services our independent agency helps provide for business clients is loss control--suggesting steps that will minimize accidents and their harmful effects on employee and employer.

We provide this service through loss control experts at major insurance companies we represent. These experts at the CNA Insurance Companies go beyond minimizing accidents. Their workers compensation program includes a sophisticated rehabilitation program that helps injured employees return to the job more quickly. This program helps reduce the loss and your future insurance premiums.

For ideas that might lead to less painful employee injuries at your company, contact our agency.

Lone Star Agency, Inc.

601 N. Main Hereford

364-0555

Offices also in Vega



© 1989, The CNA Insurance Companies

Our special new car rates can be explained in one word: Better.

Car financing at the Hereford Texas Federal Credit Union is here -- and better than ever.

These low interest car loans are available to all credit union members with qualified and approved credit. So if you're making a move on some new wheels, or refinancing those you already have, the HTFCU is the place to make it happen.

SPECIAL RATES

Vehicles	Term	
	Term	Term
NEW 1993 1992	60 mo. @ 7.5%	48 mo. @ 6.5%
USED 1992 1991	54 mo. @ 8.5%	42 mo. @ 8.0%
1990	48 mo. @ 9.5%	36 mo. @ 9.0%
1989	42 mo. @ 10.5%	30 mo. @ 10%

Hereford Texas Federal CREDIT UNION

330 Schley 364-1888

Cotton Bowl gets bad publicity for picking Irish

By DENNE H. FREEMAN
AP Sports Writer
DALLAS (AP) - The Cotton Bowl finally got some national attention. The hard way.
Seldom in the Cotton Bowl's 57-year existence has there been so much negative hoopla over the invitation of a guest team.
There was a time when Notre Dame coming to the New Year's Day game to play the Southwest Conference was the biggest of deals. That was 22 years ago when the Fighting Irish decided to come out of bowl hibernation after a 50-year hiatus to play the Texas Longhorns for the national championship.
Notre Dame is coming again, for the sixth time, but it has created some

hard feelings, none of the school's doing.
In fact, Notre Dame is sacrificing \$1 million to play in the Cotton Bowl, the difference between an Orange Bowl and a Cotton Bowl berth.
You've heard that No. 5 Notre Dame was chosen by the Cotton Bowl over No. 3 ranked Florida State to play the unbeaten, untied and No. 4 ranked Texas Aggies, who are 12-0 and one of three unblemished teams in the land.
The Cotton Bowl has been accused of everything from money-grubbing to violating the trust of the rookie bowl coalition which was put into place to make some sense out of the chaotic invitation process which had teams being courted in early

November to make commitments almost before they had played half their schedule.
Notre Dame shines in the national picture like its golden dome trademark on the South Bend campus. It's the most marketable of collegiate football teams.
The Cotton Bowl led by selection chairman Jim "Hoss" Brock and president Robert Smith decided to do the best thing for its survival. It's like drafting "the best athlete" available. In the bowl biz, you do what's best for your pocket book.
CBS dumped the Cotton Bowl not long ago after a 35-year marriage and it had to settle for some old cold taters and a paltry \$2.7 million a year from NBC, the initials some believe

stands for "Notre Dame Broadcasting Co." since it has exclusive rights to all Fighting Irish home games. That was about a \$1.5 million payout for the Cotton Bowl.
Notre Dame has been a ratings hero. Ratings mean bigger advertising bucks.
The Cotton Bowl is dealing with basic math here. They're cutting back everywhere. They killed the parade to save costs. Bean counters have even told Southwest Conference sports information directors who traditionally help out the week of the game that their per diem is no longer available.
All of this is little consolation to A&M fans who now see R.C. Slocum's sophomore sensations in a national championship box canyon. A&M fans had held out the longshot hope (probably a million to one if Las Vegas would be so brash as to post odds) that Miami and Alabama would tie in the Sugar Bowl.
Coupled with a victory over Florida State, A&M fans deducted nobody could deny the Aggies a second national title (they got their first in 1939).

The Aggies will need a trifecta miracle now. Alabama and Miami will have to tie and play poorly doing it, Nebraska will have to whip Florida State (the Seminoles are favored by 10), and the underdog, yes underdog Aggies will have to whip the Fighting Irish.
Oddsmakers have installed Notre Dame as a field goal favorite.
The Cotton Bowl Athletic Association office is difficult to reach these days. There is incoming fax flak, irate callers are demanding an explanation, and bags of mail are jamming the doorways.

Oh yes, Brock was put under a "gag" order by his bosses not to talk about it.
Brock? The original public relations machine told not to talk? What a shame.
The sold-out, much-discussed and cussed Cotton Bowl hasn't had this much hoopla since Darrell Royal beat Ara Parseghian for the national title in 1970.
EDITOR'S NOTE - Denne H. Freeman has been covering sports in Texas for The Associated Press since 1967.

Alamo Bowl back after bad start

By DAVID WHITLEY
The San Antonio Light
SAN ANTONIO (AP) - Nobody could believe what they were seeing that New Year's morning. The day was supposed to mark San Antonio's grand entry into the bowl business.
It seemed perfect. A tourist city with a nice, often-empty stadium. The game was a sellout. Everything was in place.
Everything except a roof.
"You would not have believed it," said Murray Evans, an assistant coach at Hardin-Simmons. "We went out to play the game, and there were about two inches of ice covering the stadium."
Hardin-Simmons beat Denver University 20-0 in a game almost no one remembers. Thus ended the entire cold, hard first life of the Alamo Bowl. Almost 47 years later, it will return to find some things haven't changed.
San Antonio will still be a tourist city with a nice, empty stadium. The organizers of the Alamo Bowl believe their game, set for Dec. 31, 1993 in the Alamodome, will be the perfect

holiday attraction.
They can only hope fate is kinder to San Antonio the second time around.
"The guys all thought they were doing something good," Monk Munoz said. "And it kind of hit them right in the face."
Munoz joined the Elks Club shortly after the game. The Elks sponsored the game, hoping to raise money for their crippled children's hospital. Until the temperature started plunging Dec. 28, 1946, it looked as though the Alamo Bowl would be better than almost anyone hoped.
The Elks were able to line up Hardin-Simmons, one of only three undefeated teams in the nation that year. Back then, Southwest Conference teams avoided the Cowboys, who featured the shifty running of Rudy "Little Doc" Mobley.
He led the nation with 1,262 yards rushing in 1946. Like a lot of his teammates, it was his first year back in college after going off to fight Hitler.

"He'd marched all over Germany, dodged bullets for four years, and then came back in 1946 to break the rushing records he'd set in 1942," Evans said.
The 10-0 Cowboys were favored to beat Denver, which was 5-4-1. The mediocre record didn't seem to bother local fans of the Elks, who ordered 30,000 tickets for 23,000-seat Alamo Stadium.
Advance sales were strong, though the buildup was not without controversy. At one point, Elks football chairman Bill Bloodworth had to deny a rumor that the Denver band would be prevented from participating if it brought its "negro members" to town.
"The Jim Crow law that prevents us from seating negroes with whites may require special seating arrangements," Bloodworth told the press. "But that can be handled."
It was a different world in December of 1946. Unemployment figures for that month showed 9,800 people out of work in San Antonio. A five-bedroom house near Oak Hills Country Club went for \$4,000.
The week of the game, President Harry Truman predicted the federal budget would have a \$202 million surplus. All the Elks wanted was to cover their commitments and give a chunk of change to charity.
Even with the top ticket going for \$4.80, they figured it could be done. The Elks had promised to pay Denver's expenses. Hardin-Simmons was given a \$12,000 guarantee.
"It was good money for us," Evans said. "We were just a small Baptist school. In Abilene, we would lose money every game."
Denver flew into town Dec. 27. A cold front was expected to follow them in. Nobody knew how cold it would be.
Both teams were put up at the Guter Hotel, though Hardin-Simmons had a little trouble getting there. The Cowboys were due to arrive Dec. 28, but ice started forming on roads all over Texas. They waited a day, then 38 players piled into a bus and took their chances.
It was slow going, but they pulled in safely and hoped, like everybody else, that the cold front would blow through by Jan. 1. Instead, everything just got worse.
Snow, sleet, icy roads, temperatures in the 20s. It wouldn't let up. The Elks, (See ALAMO BOWL, Page 10A)

MARTY'S ACES

Pheasant Hunters Welcome!

Dance to the Progressive Country Music Sounds of:

Blue Sage Band

Saturday Dec. 12
9 P.M. - 1 A.M.
\$5.00 per person

628 W. 1st The Hottest Spot In Town



NOTICE

Pheasant Hunters

Holly Sugar is *not* available for pheasant hunting.

Violators will be prosecuted.

Thanks for your cooperation.



Holly Sugar Corporation

NOTICE

Pheasant Hunters

Holly Sugar is *not* available for pheasant hunting.

Violators will be prosecuted.

Thanks for your cooperation.



Holly Sugar Corporation

The Tasteful Gift

K-BOBS Steak House
Gift Certificate
date _____
\$ _____

Order your G.C. Now!
We will close Dec. 24th
at 3:30 for Christmas.

From

K-BOB'S STEAKHOUSE

Banquets - Parties - Catering

215 S. 25 Mile Ave.
364-6413



Early to bed, early to rise, early to read the news, one wise.

The earlier the better, right? Procrastination has many undesirable results. One of them is being left without any news because you let your subscription slip. We'd just like to remind you that by renewing your Hereford Brand Subscription early (to get you started), you will miss a single day of Hereford's best news of world and local news, business, sports and entertainment. We remind you who catches the word. The Hereford Brand has been delivering news to Dear Smith County for more than 50 years. We'd like to keep delivering it to you, too. So fill in the coupon below and send in your renewal request or come by today. We can't promise to make you healthy or wealthy, but we'll surely help you stay wise.

Renew today!

I hate waiting.

I'm renewing now! I'd like to subscribe now!

Name _____
Address _____ Apt.# _____
City _____ Zip _____
Telephone # _____

One Month \$4.20
 Three Months \$12.10
 Six Months \$23.90
 One Year 45.70

Mail to: The Hereford Brand, Attention Circulation Dept., P.O. Box 673, Hereford, Texas 76045 or come by 313 N. Lee St. This offer is valid only in the Deaf Smith County area only.

Farm and Ranch

AgriPro honored

AgriPro Seeds, based in Shawnee Mission, Kan., has recognized its Hereford facility for outstanding production performance.

Hereford was one of several locations nationwide to qualify for the AgriPro Five-Star Award. Temple Abney, Hereford manager, accepted the award from Warren H. Melles, chief operating officer of AgriPro Biosciences Inc.

Locations are judged in the categories of customer satisfaction, cost-effectiveness, teamwork, leadership, and health, safety and environment. Goal of the program is to improve overall production performance.

In addition to commemorative plaques for each location, winning management members and their spouses were entertained at a weekend getaway at the Lake of the Ozarks in Missouri.



AgriPro Seeds office honored here

The Hereford location of AgriPro Seeds recently was awarded a Five-Star Award for outstanding production performance. Warren Meles, chief operating officer from Shawnee Mission, Kan., (left) and John Edlin, vice president (far right), presented the award to Hereford employees Juan Hernandez, field manager; Temple Abney, location manager; Robbie Blakely, production manager; and Lisa Blakely, research assistant.

REMEMBER...

9-1-1 IS FOR EMERGENCIES ONLY!

WE'RE EXPECTING!

Actually, brag... brag, our two kids are expecting.

Our great expectation will be realized when we become proud grandparents once more.

You can expect for Charlie's Tire to be closed Dec. 21st. - 26th.



Deficiency payments coming Monday

Monday eligible producers who have complied with the 1992 farm program, will begin receiving 1992 wheat, barley and oat deficiency payments.

Agricultural Stabilization and Conservation Service prepares deficiency payments when the 5 month (June through October) moving average market price for wheat, barley and oats falls below the target price established for these crops. Target prices established for these crops are wheat \$4.00 per bushel, barley \$2.36 per bushel, and \$1.45 per bushel for oats.

Final payment rates are \$.81 per bushel for wheat, \$.56 per bushel for barley and \$.17 per bushel for oats.

The Deaf Smith County ASCS Office has prepared drafts totaling over \$2.5 million.

U.S. wheat growers harvested 62.4 million acres the year averaging 39.4 bushels per acre--the second highest average on record--to produce more than 2.4 billion bushels of wheat, according to the U.S. Department of Agriculture's October crop production report. The 1992 wheat crop is 24 percent higher than last year's crop.

129 million bushels of Texas wheat are included in the total 1992 production. To produce the crop, Texas farmers planted 5,900,000 acres of wheat, harvesting 3,800,000 acres and averaged 34.0 bushels per acre.

Approximately 3.2 million wheat base acres were idled to meet the requirements of the 1992 acreage reduction programs. In 1991, Texas farmers harvested 2,800,000 acres and produced an 84 million bushel wheat crop. 1991 wheat yields averaged 30.0 bushels per acre.

The USDA report placed the 1992 oats crop at 295 million bushels, 21 percent more than the 1991 crop. Barley production is estimated at 456 million bushels, 2 percent less than in 1991.

The national average market price for wheat during the first five marketing months of the 1992 marketing season--June through October--was \$3.19 per bushel. Barley averaged \$1.80 per bushel and Oats averaged \$1.28 per bushel.

Urbanczyk on champion team

Greg Urbanczyk of Hereford was a member of the South Plains College livestock judging team that closed out its season with the grand championship at the WTSU Invitational Dec. 5.

The team, competing with 18 other teams, swept the contest, winning first place honors in horse and sheep judging and oral reasons and second-place team honors in beef and swine judging.

In other season wins, the SPC team was third at the American Royal livestock judging contest in Kansas City, and reserve champion team in the sheep division at the North American International livestock judging contest in Louisville, Ky. Urbanczyk was fourth individual in sheep judging.

Cotton alternatives paying off

By JEAN PAGEL
Associated Press Writer
WELLMAN, Texas (AP) - Cotton farmer Jackie Burris considers himself one of the lucky ones.

Burris, who planted 3,000 acres near Wellman this year, was hit hard by spring storms that drenched much of the South Plains and Panhandle. But he, like many others, went back in and planted again.

Now Burris is reaping his best crop in three years.

"It's like playing Russian roulette," said Burris, 39, his boots sinking in the soft red dirt of one cotton field. "It scares you to death when those clouds keep on a comin'."

Mud early this week kept Burris from stripping the 600 acres still on the stalk on his farm about 50 miles

southwest of Lubbock. The plants were heavy with bolls.

What makes this season different from others, though, were the so-called "ghost acres" that headed off an agricultural disaster.

Thousands of acres of grain sorghum and soybeans were rushed into a shortened growing season when the cotton crop washed out in May.

Those late-planted alternatives did well. And so did the cotton where the farmers replanted.

"It wasn't the catastrophe it could have been," said Jackie Smith, extension economist for the Texas Agriculture Extension Service in Lubbock. "If we had lost the cotton crop in July, we couldn't have come back to anything."

Problems started in mid-May, just when the young stalks were emerging. A series of thunderstorms hit - one dumped 14 inches of rain near Wellman. Then came near-freezing temperatures as June neared.

Shawn Wade, a spokesman for Plains Cotton Growers, said 2.5

million acres of cotton were "up to your boot" when the heavy rains and fungal diseases struck. The bulk of that crop was lost, he said.

Most of the cotton that was replanted now has been harvested in the 25 counties Plains Cotton Growers serves.

Those who took another chance on cotton, planting as late as mid-June, benefited from little insect threat, rains at the right times and a warm September, Wade said. Some have been rewarded with crops producing as much as two bales per acre (last year's per-acre average was under one bale).

Figures are not final yet, but Wade projected 1.4 million acres of cotton survived the season. That compares with 2.9 million cotton acres harvested in 1991.

Those who chose alternative crops were cotton farmers mostly north of Lubbock.

Pesticide training set

AMARILLO-- On Dec. 15, Texas Agricultural Extension Service will provide a videoconference pesticide safety training for agricultural applicators and handlers who work with agricultural pesticides. The program will be held in the auditorium of the Texas A&M Research and Extension Center, 6500 Amarillo Blvd. from 8:30 a.m. until 2 p.m.

Private and licensed commercial and non-commercial pesticide applicators who complete the conference training will earn three continuing education units offered through Texas Department of Agriculture.

Don Reeves, Potter County Extension agent, will moderate the program. The videoconference on pesticide safety is being hosted live via satellite by Iowa State University Extension Service.

"Through Texas A&M's participation in a national agriculture education satellite network (AGSAT), we are able to augment our local education programs with additional offerings such as this one from Iowa State," Reeves said.

Registration begins at 8:30 a.m. followed by the 9 a.m. videoconference briefings and demonstrations on pesticide toxicity, protective clothing and gear, mixing and loading chemicals safely, and pesticide emergency situations.

At 1 p.m., participants will review a pesticide situation questionnaire designed by Iowa State and hear presentations on pesticide pathways to surface and ground waters. A wrap-up discussion of state and federal laws and regulations concludes the program around 2 p.m.

Do your cattle on pasture
NEED A
BOOST?

CONTACT
CHUBBY BLACK
HEREFORD LIQUID FEED - 364-8322

Zimmatic. Geared For Success.

As a grower, much of your success rides on the wheels of an irrigation system. A Lindsay® Zimmatic® system will keep on rolling — round after round.

It starts in the drivetrain. Our exclusive center drive, with spur gear design, propels the system over the toughest terrain. Our heavy duty final drive has the strength and stamina to outlast the competition.

However you farm, there's a Zimmatic system to meet your needs. Backed by the quality of service you expect from a leader. It all adds up to success. See us today.

ZIMMATIC
The Raining Champion.

PUMP WINGET

East Hwy 60

LINDSAY

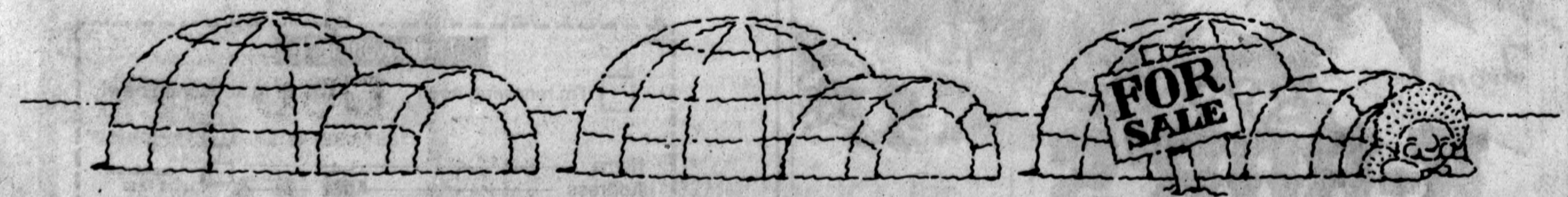

If You've Got It, We Can Sell It. The Hereford Brand Display and Classified Word Ads 364-2030

- NO DOWN PAYMENT WITH APPROVED CREDIT
- 3 TO 36 MONTH FINANCING AVAILABLE

POARCH'S FURNITURE & CARPET

"Where only the look is expensive"

305 Broadway Plainview, Texas Phone 293-8351
209 E. Park Hereford, Texas Phone 364-4073

OPEN 9:00 A.M. - 6 P.M.
MON. THRU SAT.

Prices Good Thru Dec. 24TH



CHRISTMAS COUNTDOWN SALE!

"Over 200 Recliners In Stock" Sale Priced From. **\$169**



BRASS DOLL CRADLE

\$795 Box Priced

Limit 3



"NO DOWN PAYMENT WITH APPROVED CREDIT"



Investment-grade Leather.

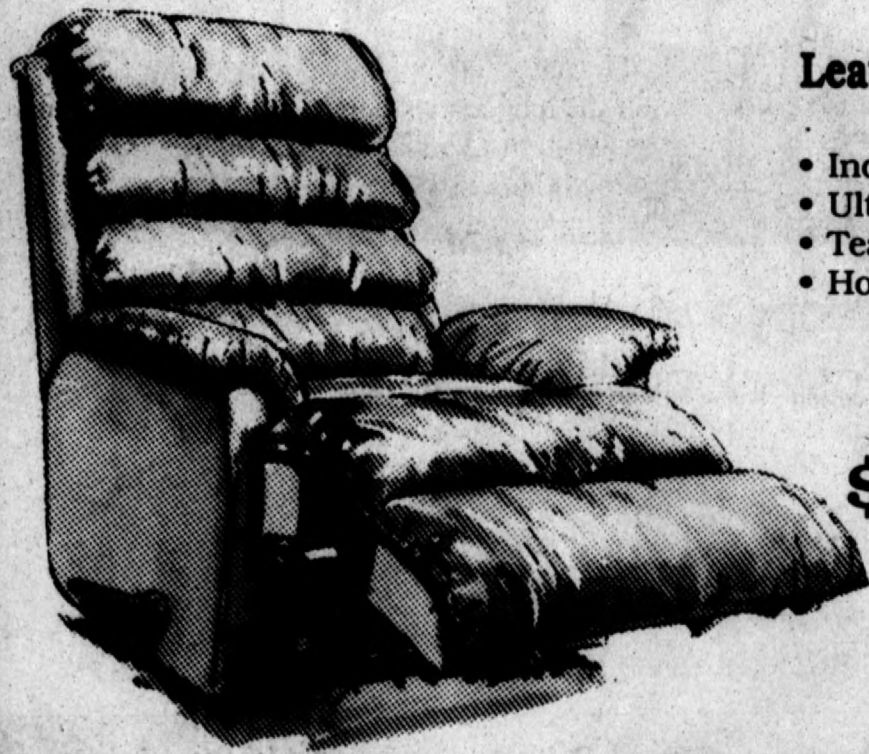

Leather Everywhere You touch,

- India Red
- Ultramarine Blue
- Tea Rose
- Holiday Green

\$899⁰⁰ Value

Now

\$599



Proof that your sense of style is surpassed only by your eye for quality.

The natural choice of those who believe in a look that endures. Rich in tradition and very comforting, put yourself at ease in a sleek-lined, body-soothing recliner with deeply padded back and wide pillow arms.

SAVE 20% TO 40% OFF



GLIDER ROCKERS

\$199

RETAIL VALUE \$299.95



EARLY AMERICAN MAPLE IN 3-COLORS

\$299

RETAIL VALUE \$499.95

20% TO 40% OFF

Beautiful Sofas, Sleepers, Sectionals, Dining Room, Bedroom, Occasional Tables And Lamps! See Us Today!

Better Sleep On A



All Sealy On Sale!

Sale Priced From **\$89** Ea. Pc. Twin Sized

Sold In Sets Only



PEDASTAL TABLE AND 4 CHAIRS MEDIUM OAK FINISH

\$549

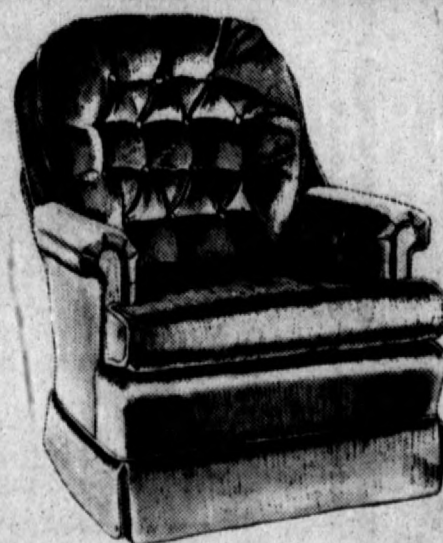

BEAUTIFUL VELVET SWIVEL ROCKERS

\$199



3 Colors • Red • White • Blue
DUO BED

\$387 With Mattresses.

\$199

TOP: Twin Size - BOTTOM: Full Size

BOWLING STARS OF THE MONTH



Sylvia Kenemer
Monday Night Trio



Pam Ruckman, Henrietta Wiltgen
Monday Night Mixed



Kim Cosby, Mary English
Tuesday Night Alley Cats



Shari Damron
Wednesday Night Ladies

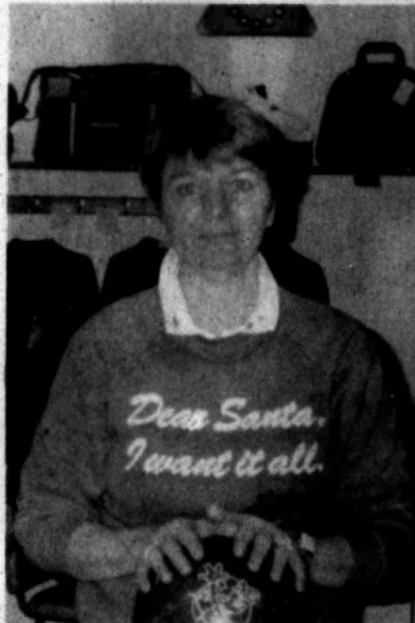

Brenda Elliot
Friday Night Couples

Not pictured: Joyce Walker, Monday Night Trio; Laura Ramos, Wednesday Night Ladies; and Helen Kleuskens, Friday Night Couples.

NBA

and Reggie Miller hit a 35-foot shot in the second overtime as Indiana won at Portland to gain its fourth straight road victory for the first time since 1979.

Vern Fleming had 28 points for the Pacers, who have won five consecutive games overall and handed the Trail Blazers just their second loss in 10 home games.

Terry Porter scored 28 points and Buck Williams had 22 rebounds for the Blazers.

Lakers 118, Bullets 93

Sam Perkins had 25 points on

12-of-14 shooting, and Los Angeles continued its homecourt domination of Washington.

Vlade Divac had 15 points, 12 rebounds and a career-high seven blocks for the Lakers, who have won nine of their last 12 games and have beaten the Bullets 17 times in their last 19 meetings at the Forum.

Pistons 107, Cavaliers 103

Joe Dumars scored 28 points and Dennis Rodman grabbed 21 rebounds as Detroit won its fifth consecutive game and extended Cleveland's losing streak to four.

ALAMO BOWL

sensing financial doom, were determined to make the show go on.

They instructed both teams to show up for the 2 p.m. kickoff. Just getting up the hills around Alamo Stadium was an adventure not many fans dared try.

The stadium was empty when the teams arrived. It was just as well, since it would be another six years before Sir Edmund Hillary would climb Mount Everest and proved man could climb steep, ice-covered ranges like the one Alamo Stadium had become.

"I've played in all kinds of weather conditions in my 25 years of coaching," Denver coach Clyde Hubbard said that day, "but nothing like this."

An hour before the game, city police traffic safety chief George Bichsel advised that the game be postponed. The Elks agreed to refund unused tickets. Then they crossed their frozen fingers and hoped not to be buried in paybacks.

The game was rescheduled for Jan. 4. The temperature warmed to 28 degrees that day, but the sheet of ice blanketing Alamo Stadium had lifted.

Still, only 3,730 paying customer showed up to see Mobley score two touchdowns in the Cowboys' win.

With that turnout and the added expense of housing and feeding two football teams for four extra days, the Elks lost \$15,000 and the Alamo Bowl headed for history's frozen dustbin.

A few men remember the Alamo Bowl, and huddling under blankets and coats on the sideline that day. Some of the Cowboys got together recently, and Evans said he'd read an interesting ad in the paper.

"It said people were going to have a chance to buy tickets to the first Alamo Bowl," he said. "I said that's not exactly true."

The first one is just an icy memory carried by men who are now in their 70s. As for everyone else, those who forget history are not bound to repeat it. At least not this time.

"There was nothing they could have done to prevent what happened," Evans said. "You can only build a dome and get inside, and I'm glad they are."

WARREN BROS.

1410 E. PARK AVE - CLOSED SUNDAYS - 364-4431



THIS WEEK'S SPECIAL

1989 Pontiac Grand AM LE. 2 Door, economical fuel injected, 4 cylinder engine. Loaded, tilt wheel, cruise, new tires, extra nice, ready to go. \$6750.

Receive 100 Lottery Tickets with Purchase of this Week's Special prior to Sunday.

1990 Pontiac Grand Prix LE 4 dr., power steering, brakes, air, tilt, cruise, electric locks and AM/FM Stereo Cassette. A beautiful family car that is white with red interior. Come test drive this unit.

1989 Buick Skylark 4 dr., full power & air with tilt wheel, cruise control, AM/FM Stereo. This car is extra sharp.

1986 Chevy Van, Low mileage, extra sharp and ready to go. Fully loaded with PW & PL, including Choo Choo conversion package.

1989 Dodge D-50 Pickup. A good economical little work truck. Extra clean with all the little extra's, including bed liner. Come test drive this unit.

Score well on this test, and you could win some **BRAINS for Christmas!**

Answer these 7 questions correctly and you might be lucky enough to be the winner of the \$1000.00 Foster Electronics Shopping Spree to be given away on December 18th*



HINT: Pick up your **OFFICIAL ENTRY BLANK** in person at **FOSTER ELECTRONICS** and receive the answers too!

FILL IN THE BLANKS

- _____ is a \$69.95 program that painlessly organizes your finances.
- _____ is the world's best selling word processing program.
- _____ is a company that delivers your PC to your home and teaches you to use it.
- _____ Computers: "Quality Above All" and have many more parts inside than the cheap clones.
- Add color to your _____ printer for \$59!
- The entire _____ Encyclopedia only weighs a few ounces.
- _____ Netware allows you to link the PC's in your office to each other so that you can share Disk Drives and Printers with each other.

*Winner may apply the \$1000 to the purchase of products from Foster Electronics at regular retail prices. The amount may be spent on MERCHANDISE ONLY, no peanut butter sandwiches, no cash or other credits will be available. Any amount not redeemed by December 31, 1992 will be void. One winner will be drawn from all CORRECT entries. Only one entry allowed per person. Each person must fill out his/her own entry blank. Drawing will be held 12/18/92.

FOSTER ELECTRONICS (806)-364-4882
"COMPUTERS MADE EASY" 1-800-458-6474
Sugarland Mall

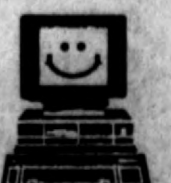

Life • Auto
Retirement
Disability
Income
Home • Health
Crop
Insurance

"Working to earn your trust."

Helping You Is What We Do Best!



Office: 364-1070



Martha Jones, LUTCF
Home: 578-4352
1306 W. Park Ave.

Life!



Final presentation today

The public is invited to "Walk Through Bethlehem" today from 6:30-8:30 p.m. at the Church of the Nazarene. Tours, which begin every 10 minutes, will be taken of ancient Bethlehem. Admission is a can of food for the needy. Also, planned for the Christmas season at the church is the Christmas pageant, "The King", planned at 7 p.m. Dec. 17-19, and at 6 p.m. Sunday, Dec. 20. Free tickets for event, which will feature a cast of 100, are available by calling 364-8305.

Nursing student graduates

When Dawn Murray graduates from West Texas State University this month, she will have accomplished what only a small percentage of college students are able to do: maintain a 3.5 average or above for four years.

Murray, who has been an LVN with Deaf Smith General Hospital since 1987, will become an R.N. Monday when she receives her bachelor of science in nursing from WTSU.

A member of the International Honor Society of Nursing, Sigma

Theta Tau at WTSU, she is also DSGH's employee of the month. While attending school, she has been a part-time employee at the hospital. Murray joined the hospital as a licensed vocational nurse in 1987. Continuing her education as she worked, she has reached her initial goal in record time.

"We're very proud of Dawn's accomplishments," DSGH CEO Ron Rives said. "We actively encourage our staff to continue their educations and reach the true pinnacle of their capabilities. A strong staff with professional capabilities enables us to continue to provide the quality of services which this community deserves."

LOS ANGELES (AP) - Actress Jennifer O'Neill and actor Neil Bonin were married in Texas during a stop on a cross-country driving trip.

A friend in Austin, Texas, offered her home and found a judge for Wednesday's ceremony, said publicist Cheri Ingram. Miss O'Neill's 5-year-old son, Cooper, was best man.

Ms. Ingram said Miss O'Neill, 44, and Bonin, 34, plan a church wedding in Los Angeles, where Miss O'Neill lives. Bonin lives in New York.

Miss O'Neill starred in the movies "Summer of '42" and "The Innocent."

Ann Landers

DEAR ANN LANDERS: I have a response for "Frank in Frederick, S.D.," who called women who are carrying extra weight "addicted, lazy, indifferent, self-indulgent, sick or just plain stupid."

I am several pounds overweight and tired of being lumped into the same category with lazy, uncaring slob. I work 40 hours a week, keep an immaculate house, take care of two children and a husband, and find time for visits to a gym to work out. I am the only woman on my block who cuts the grass, washes the car, cleans out the garage, paints the house and knows how to dismantle an above-ground swimming pool.

When I am doing dirty work around the house, I admit that I look like a mess, but not many people wear an evening gown to wash the car. At work, I wear nice outfits, makeup, jewelry and heels. I can adapt to any situation from digging a hole in the backyard to attending a formal party.

Not all overweight people are sitting in front of the television feeling sorry for themselves and stuffing their face with food. We are vital members of the community who just happen to have some extra weight.-- "Fed" Up in Louisiana

DEAR FED: Thanks for giving Frank a well-deserved clasp in the chops. He needed it.

DEAR ANN LANDERS: I have worked in law enforcement for 20 years. I read this prayer in your column on April 27, 1977, and have carried it in my wallet ever since. My wife keeps a copy with her at all times, too.

With so much violence out there, we all need as many prayers as we can get. Please publish it again.-- Dangerous Duty in Binghamton, N.Y.

DEAR BING: Here it is. Thanks for asking. Many things have changed

since 1977. I'm adding "and women" to line 16.

My Prayer For Policemen

O Almighty God,
Whose great power and eternal Wisdom embraces the universe,
Watch over all policemen and Law enforcement officers everywhere.
Protect them from harm
In the performance of their duty
To stop crime, robbery,
Riots and violence.
We pray, help them keep our streets
And homes safe, day and night.
We commend them to your loving care
Because their duty is dangerous.
Grant them strength and
Courage in their daily assignments.

Dear God, protect these brave men and women.

Grant them your almighty protection, Unite them safely with their families after duty has ended.

Gem of the Day: Nothing makes you a better listener than hearing your name mentioned.

An alcohol problem? How can you help yourself or someone you love? "Alcoholism: How to Recognize It, How to Deal With It, How to Conquer It" will give you the answers. Send a self-addressed, long, business-size envelope and a check or money order for \$3.65 (this includes postage and handling) to: Alcohol, c/o Ann Landers, P.O. Box 11562, Chicago, Ill. 60611-0562.

Family Film Night set Thursday

Thursday is Family Film Night at the Deaf Smith County Library.

Roy Rogers, Trigger and a host of legendary cowboy good guys contend with some cowboy grins who try to keep Christmas trees off the market in "The Trail of Robin Hood". A Christmas cartoon, "Bedtime for Sniffles", will also be shown.

Showtime begins at 7 p.m. in the library basement. Popcorn will be sold during the free movie.

The family film is a presentation of the Friends of the Library as an opportunity for families to spend time together.

Christmas Gifts That Will SWEETEN All Your Business Deals!

Wishes

426 Main 364-7122



Place Your Orders Now!

Made Fresh In Our Store!

FUDGE



Add A Personal Touch To Your Christmas Giving

HOMEMADE CHRISTMAS COOKIES

Christmas Trees - Bells
Santa Claus - Stars

Christmas Filled
Tarts

Gift Certificates Available!



"Where Good Friends Gather"

1003 E. Park Ave. 364-0570

Open: 6 a.m. - 4:30 p.m. Mon - Fri
6 a.m. - Noon Saturdays & Sundays
Order Early - Call ins.

Hereford, Texas

...and don't forget TROY'S when you plan your Christmas Party! Donuts, cookies, cakes, specialties and Texas Size Cinnamon Rolls!



EUREKA Power Sale!

Eureka Powerline Gold Upright

Convenient On-Board Cleaning Attachments!
8.0 Amp Motor

\$129⁹⁵

SAVE \$120

Model 9615

As Seen On TV!

Eureka Blue Ribbon Upright

Powerful Motor

• Beater Bar Brush Roll

• Carpet Height Adjustment

\$69⁹⁵

Model 1432

SAVE \$40

Model 53

Eureka Step Saver Hand Vac

With Riser Visor

• Power Driven Brush Roll

• Convenient Dirt Cup

\$29⁹⁹

SAVE \$30

Model 9334

As Seen On TV!

Bravo! BOSS Upright

With On-Board Cleaning Attachments!

Powerful 6.5 Amp Motor

• Powerful Direct Air Flow System Deep Cleans Carpet

\$109⁹⁵

SAVE \$120

"JESUS IS LORD" Western Auto

Poyner's

114 E. PARK AVE.

TONY CORTEZ

(806) 361-0571



Christmas program presented

The children at First Presbyterian Church presented a holiday program recently entitled "The Littlest Christmas Tree" by Teresa Jennings. Santa Claus was played by Justin Ward and Mrs. Claus was portrayed by Brianne Malamen. Also, participating in the program, which was directed by Dwight Joiner, were

Josh Schroeter, Sarah Johnson, Christopher Cory, Lenzy Ham, Justin Kerr, Tiffany and Tyler Teters, Lacey Bridges, and Andrew and Clarissa Zamora. Cookies and punch were served to guests at the reception following the presentation.

Mental health, depression discussed during meeting

"Mental Health and Depression" was the program presented by Jaime Brorman when members of Alpha Iota Mu Chapter of Beta Sigma Phi Sorority met recently at K-Bob's for a holiday dinner. Those attending included Janice Betzen, Brorman, Glenna Calaway, Danell Culp, Patty Frerich, Carmen Gonzales, Teresa Hopping, Wanda Huseman, Marrie Leverett, Jane Meiwes, MaryBeth Messer, Jill Savoini, Judy Schumacher, Pattie Urbanczyk and Donna Weaver.

Lions usually walk about five miles a day, but may walk as many as 15 miles in search of food.

— YOUR EYES —

SPOTTING DISEASE



In a routine eye examination, the optometrist can actually see what's going on in your blood vessels! With an ophthalmoscope shining into your eye, the professional can see potentially dangerous conditions that a less complete examination might miss.

Among the possible eye problems your optometrist tests for is glaucoma, which causes no pain and very little loss of vision in its early stages. If detection is delayed, blindness may follow. Science still doesn't know why people get glaucoma test is standard for everyone over 35. The test can detect increase in eye pressure and treatment can be started right away.

Another eye problem is diabetic retinopathy, which weakens the blood vessels that nourish the retina. A professional examination by your optometrist can often detect this condition before hemorrhaging occurs or vision is affected.

Brought to you as a community service by

DR. HAROLD W. BRIGANCE
605 N. Main St. Optometrist O.D. The Hours 864-3754

Watch for food allergies

"You don't have to have a history of allergy to be affected by a food allergy," says Dr. Susan Wynn, allergist, Fort Worth Allergy & Asthma Associates. "Food allergies can start at any age and seldom go away with the passage of time."

While any food can cause a reaction in a given individual, some foods - wheat, corn, fish, nuts, eggs, milk and shellfish - are more common culprits than others. Yet, it's often the disguised ingredient, such as peanut butter in chili, that catches an allergy sufferer off-guard and brings about a reaction, such as indigestion, skin irritation and in some cases, even death.

The initial symptoms of the allergic reaction include raised rash (hives), wheezing, eczema, and swelling of the lips and face. The symptoms can appear within minutes, or in some cases, not for several days. Usually, these symptoms can be countered with the use of an over-the-counter antihistamine and an ice pack.

When Food Allergies Become Deadly:

Not all allergic reactions can be

The first motor-driven taxicab in the U.S. appeared about 1898. It had an electric motor.

Being a president is like riding a tiger. A man has to keep riding or be swallowed.

treated with an ice pack and antihistamine. If you suffer from anaphylaxis, the potentially life threatening condition that results from a severe allergic reaction, just a bite of the wrong food could lead to an emergency situation for susceptible people.

In addition to the swelling of the lips and face, other symptoms of anaphylaxis include:

- Flushing, swelling of the tissues of the throat, tongue, hands and feet
- Wheezing, shortness of breath, coughing, hoarseness
- Headache
- Nausea, vomiting, abdominal cramps
- Sense of impending doom, loss of consciousness

If not treated immediately, anaphylaxis can be fatal. Such reactions require immediate attention and should be treated as medical emergencies.

Those with known life-threatening allergies should consult a physician about carrying the drug epinephrine, the medication of choice for treating anaphylaxis, in an easy-to-use auto-injector designed to provide on-the-spot emergency treatment. The rapid action and concealed needle minimize apprehension and provide the lifesaving medication with little or no pain.

Don't let food allergies put a damper on your appetite - a little caution and common sense can go a long way toward safe eating.

Lunch menus

ST. ANTHONY'S SCHOOL

MONDAY-Steak fritters, corn, mashed potatoes, pear halves, whole wheat rolls, milk.

TUESDAY-Nacho grande, pinto beans, tossed salad, sopapillas, milk.

WEDNESDAY-Turkey, dressing, gravy, green beans, mixed fruit, whole wheat rolls, milk.

THURSDAY-Spaghetti and meat sauce, sliced carrots, bread sticks, oatmeal cookies, milk.

FRIDAY-Hot dogs, cheese sticks, carrot sticks, apples, milk.

HEREFORD PUBLIC SCHOOLS Breakfast

MONDAY-Peanut-butter and jelly wafer bar, diced pears, milk.

TUESDAY-Scrambled eggs with sausage, flour tortilla, applesauce, chocolate milk.

WEDNESDAY-Lucky Charms, buttered toast, apple juice, milk.

THURSDAY-Hash browns, Texas toast, mixed fruit, chocolate milk.

FRIDAY-Sausage patties, biscuit, diced peaches, milk.

Lunch

MONDAY-Fish strips with tartar sauce, cabbage-apple salad, blackeyed peas, hot peach cobbler.

cornbread, butter, milk.

TUESDAY-Soft tacos, lettuce with tomato bits, seasoned pinto beans, Spanish rice, peach delite, cinnamon roll, milk.

WEDNESDAY-Rib on a bun with barbecue sauce, curly Q fries with catsup, baked beans, apple crisp, bun, chocolate milk.

THURSDAY-Fried chicken with gravy, fluffy potatoes, mixed vegetables, strawberry yogurt, sugar cookies, hot rolls, butter, milk.

FRIDAY-Grilled cheese sandwich, vegetable soup, tator tots with catsup, fruit, no-bake cookies, bread, milk.

Do you know your ABCs? Of the 250 known alphabets in the history of language, 50 are still alive today. Half of these are in India.

The Youth of First Presbyterian Church

Invites Everyone

to their

Medieval Christmas

Pageant

Sunday, December 13

6:00 P.M.

(610 Lee Street)

Give Someone Special Our Special 13" Plush Bunny

Only \$2.99

with the purchase of a meal

Big Bunny. little money.

\$4.99 for each additional bunny

Limit 4 bunnies per visit

Offer good while supply lasts

101 W. 15th • Hereford

SIRLOIN STOCKADE



In the Spirit of the Season

You are Invited to join the Staff of Deaf Smith General Hospital, Your Friends, and Your Neighbors for a Holiday Open House

Sunday, December 13
2:00 - 4:00 p.m.

Stop by and meet the caregivers at DSGH, and discover the changes we've made to give you top-quality health care.

Cookies and punch will be served.

Deaf Smith General Hospital

"Neighbors Caring For Neighbors"

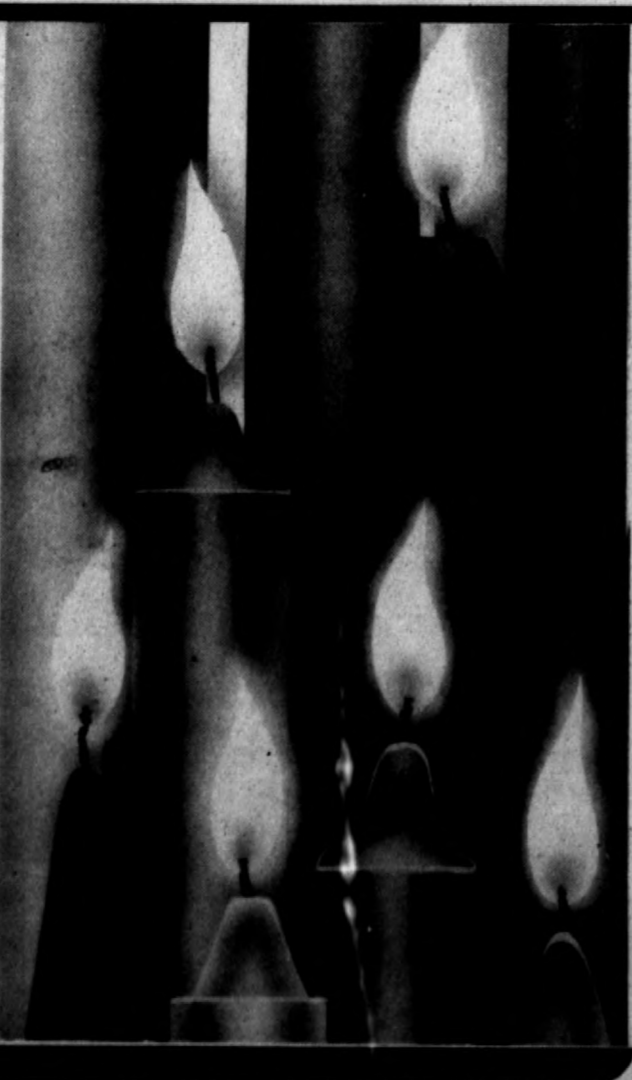

Calendar

MONDAY

Odd Fellows Lodge, IOOF Hall, 7:30 p.m.
 TOPS Chapter No. 1011, Community Center, 5:30-6:30 p.m.
 Rotary Club, Community Center, noon.
 Planned Parenthood Clinic, open Monday through Friday, 711 25 Mile Ave., 8:30 a.m. until 4:30 p.m.
 Nazarene Kids Korner, 1410 La Plata, 8:15 a.m. until 5:15 p.m.
 AA meets Monday through Friday, 406 W. Fourth St., noon, 5:30 p.m. and 8 p.m. For more details call 364-9620.
 Ladies exercise class, First Baptist Church Family Life Center, 7:30 p.m.
 Masonic Lodge, Masonic Temple, 7:30 p.m.
 Hereford Music Study Club, 1:30 p.m.
 Beta Sigma Phi City Council, 8 p.m.
 Texas Retired Teachers Association, 11:30 a.m. at the Hereford Senior Citizens Center.
 Valeda Study Club, 7:30 p.m.
 Deaf Smith County Historical Museum: Regular museum hours Monday through Saturday 10 a.m. to 5 p.m. and Sunday by appointment only.

TUESDAY

TOPS Chapter No. 576, Community Center, 9 a.m.
 Kids Day Out, First United Methodist Church, 9 a.m. until 4 p.m.
 Hereford AMBUCS Club, Ranch House, noon.
 Social Security representative at courthouse, 9:15 a.m. until 11:30 a.m.
 Kiwanis Club of Hereford-Golden K, Senior Citizens Center, noon.
 Hereford Toastmasters, Community Center lounge, noon.
 Hereford Rebekah Lodge No. 228, IOOF Hall, 7:30 p.m.
 Problem Pregnancy Center, 801 E. Fourth St., open Tuesday through Friday, 9 a.m. until noon. Free and confidential pregnancy testing. Call 364-2027 or 364-7626 for appointment.
 Domestic Violence Support Group for women who have experienced physical or emotional abuse, 5 p.m. Call 364-7822 for meeting place. Child care is available.
 La Afflatus Estudio Club, 3 p.m.
 Baptist Women of Summerfield Baptist Church to meet at the church, 9 a.m.
 Xi Epsilon Alpha Chapter of Beta Sigma Phi Sorority, 7:30 p.m.
 Toujours Amis Study Club, 7 p.m.
 Deaf Smith County Chapter of the American Heart Association, Hereford State Bank, 7 p.m.
 La Plata Study Club, 7:30 p.m.
 Ford Extension Homemakers Club, 9:30 a.m.

WEDNESDAY

Young at heart program, YMCA, 9 a.m. until noon.
 Knights of Columbus at KC Hall, 8 p.m.
 Christian Women's Fellowship, First Christian Church, noon.
 Well baby screening clinic for preschool age children, Texas Department of Health office, 914 E.

Park Ave., 8:30 a.m. to noon and 1-3 p.m.
 Deaf Smith County Unit of the American Cancer Society, Hereford Senior Citizens Center, noon.

THURSDAY

Lions Club Christmas party, Community Center, 7 p.m.
 San Jose prayer group, 735 Brevard, 8 p.m.
 Weight Watchers, Community Church, 6:30 p.m.
 Kids Day Out, First United Methodist Church, 9 a.m. until 4 p.m.
 Kiwanis Club, Community Center, noon.
 TOPS Club No. 941, Community Center, 9 a.m.
 Story hour at library, 10 a.m.
 Hereford Toastmasters Club, Ranch House, 6:30 a.m.
 Ladies exercise class, First Baptist Church Family Life Center, 7:30 p.m.
 Immunizations against childhood diseases, Texas Department of Health office, 205 W. Fourth St., 9-11:30 a.m. and 1-4 p.m.
 L'Allegria Study Club, 10 a.m.
 Alpha Iota Mu Chapter of Beta Sigma Phi Sorority, 7:30 p.m.
 North Hereford Extension Homemakers Club, 2:30 p.m.
 Wyche Extension Homemakers Club, 2:30 p.m.
 Merry Mixers Square Dance Club, Community Center, 8 p.m.
 Red Cross uniformed volunteers, noon lunch.
 VFW, VFW clubhouse in Veterans Park, 7:30 p.m.
 BPOE Lodge in Elks Hall, 8:30 p.m.
 Hereford Study Club, 7:30 p.m.

FRIDAY

Kiwanis Whiteface Breakfast Club, Caison House, 6:30 a.m.
 Community Duplicate Bridge Club, Community Center, 7:30 p.m.
 Patriarchs Militant and Ladies Auxiliary, IOOF Hall, 8 p.m.

SATURDAY

AA, 406 W. Fourth St., 8 p.m. on Saturdays and 11 a.m. on Sundays.



STACY LEA LESLY, DAN SUMMERFORD

Couple to wed

Stacy Lea Lesly of 129 N. Texas and Dan Summerford of Midland plan to exchange wedding vows Jan. 30, 1993, in First Presbyterian Church of Hereford.

The bride-elect is the daughter of Mr. and Mrs. Ron Smith and Sam Lesly, all of Hereford, and the prospective bridegroom is the son of Mr. and Mrs. Richard Summerford of El Paso.

Miss Lesly is a 1992 graduate of Texas Tech University where she received a B.A. degree in geography and minor in environmental studies. She is a member of Chi Rho, Geography Society, Classical Society and SEA.

Time does not become sacred to us until we have lived it.

Summerford is a 1990 graduate of Texas Tech University where he received a B.S. degree in advertising and minor in photography. He is a member of the KA Fraternity. He is currently the area sales manager with Dillard's.

Auxiliary finalizes plans for Christmas party Monday

The Ladies Auxiliary to VFW Post 4818 met Wednesday night following the postponement of the previous meeting.

The meeting was called to order according to ritual with Linda Maeder Dutton presiding. Roll was called, minutes were read and approved and the treasurer's report given. Correspondence was read including General Orders #4.

Reports were given on the poppy sales and Voice of Democracy. The

local winner was Matthew Parker and his tape has been forwarded to Plainview for District 13 judging.

Plans were finalized for the auxiliary auction. Also, plans were made for decorating the Post Home and for the Christmas party scheduled at 7 p.m. Monday.

The meeting was preceded by a supper for VFW and Auxiliary members. Special guests were David and Carol Rettman who showed the group a film on the Disabled American Veterans Vietnam Veterans Memorial at Angel Fire.

Others present were Betty Boggs, Martha Bridges, Doris Coffin, Marie and Tom Goheen, Don and Linda Dutton and their three children, Essie Martin, Erma Murphey, Terry Rhynne, Ruth Stethem and Doris Wilson.

Alaska trip discussed by club

Betty Jo Carlson reviewed her summer trip to Alaska and also showed a video of the state for members of the Lone Star Study Club. The group met recently in the home of Ursalee Jacobsen.

During the business meeting with Birdene Huff presiding, Ruby Stevenson read the minutes of the previous meeting. Also, members brought food which will be distributed during the holidays to a needy local family.

Jacobsen and Quintna Waits served refreshments to Carlson, Oneita Davidson, Byrdie Fellers, Mildred Fuhrmann, Wilma Goetsch, Naomi Hare, Huff, Retta Ramp, Verna Sowell, Stevenson, Grace Tinnin, Jo Wade and Gladys Willoughby.

The next meeting is scheduled Jan. 12, 1993, in the home of Mildred Fuhrmann.

NORMAN, Okla. (AP) - Opera singer Thomas Carey won a human rights award for 17 years of work, but he sees it as a "thank you" for an isolated encounter with Bosnian refugees this year.

Carey accepted the 1992 Norman Human Rights Award on Tuesday. The award is given each year to recognize "outstanding contributions to the struggle for human rights."

Carey, who created the Cimarron Circuit Opera Company, said he saw the honor as an exchange for how he tried to help some refugees this summer.

While in Austria, he came across a train filled with young people fleeing Bosnia. "I saw those devastated faces and wanted to show what I could do for them," he said.

511 N. 25 MILE AVE. **La Fiesta Restaurant** 364-8266

Now Open on Sundays from 11 - 2

<p>Friday Night ALL YOU CAN EAT Enchiladas, tacos, beans, rice & chalupas 4.99 Adult 2.99 Children Under 12</p>	<p>Daily Lunch Specials 11-2 2.99</p>
--	--

Coming Soon - a Buffet!

<p>Monday & Tuesday Family Night • 5PM - 9PM Children Under 12 eat free with any adult purchase at regular price.</p>	<p>Wednesday & Thursday Night Sizzlin' Fajitas \$4.99</p>
--	--

Saturday Night
 Buy any meal get your drink FREE!

OPEN DAILY MON-SAT 11AM-9PM • NOW SUNDAY 11AM-2PM

HO! HO! HO!

Balloon Expressions & Gifts

FREE DELIVERY

OPEN MON-SAT 9-6 SUNDAY PHONE ORDERS

OPEN SUNDAY
 (Thru Xmas)
1 - 5 P.m.
 804 S. 25 Mile Ave.
 364-0220
 Balloons & Unique Gifts

BARRICK'S X-MAS SUPER SALE

SAVE 25% - 35% - 60%!

BUY ANY AMOUNT
 PAY ONLY \$10 DOWN*
 *MAKE NO MONTHLY
 PAYMENT 'TIL MARCH '93!

SHOP AND SAVE AT HEREFORD'S LARGEST FURNITURE & APPLIANCE STORE!

BARRICK FURNITURE & APPLIANCE CO.

WEST HWY. 60 "NEVER UNDERSOLD" 364-3552

MARK DOWNS THRU-OUT
 EVERY DEPARTMENT
 LIVINGROOM - BEDROOM
 DINING ROOM - KITCHEN
 UTILITY ROOM

Plan ahead to help prevent holiday fires

During the holidays, people will be doing a lot more cooking, partying and decorating--activities that also can increase the risk of fires.

Cooking is the leading cause of U.S. home fires, but the National Fire Protection Association reports that Christmas trees cause more than 500 fires each year, resulting in an average of 16 deaths, 81 injuries and more than \$10 million in direct property damage.

"People can take a number of precautions to help keep their homes safe from fires during this season," said Dr. Susan Quiring, housing specialist with the Texas Agricultural Extension Service. "While planning holiday meals, parties, decorations and other festivities, a few fire safety tips should be added to the list."

Quiring recommends following these fire safety tips to help keep family and friends safe during the holidays:

-Take Care of your Christmas trees. Put fresh Christmas trees in stands that will not tip over. Place the tree away from heat sources and exits, and water it constantly. Buy artificial trees that are labeled fire-retardant.

-Be careful when burning candles. Keep them away from decorations and other combustible materials. Don't leave children alone with burning candles, and always keep candles, matches and lighters out of their reach. Never display lighted candles in windows or near exits, and never use them to decorate Christmas trees.

-Check decorative lights. Purchase only lights labeled as laboratory tested. For outside decorations, use only lights labeled for outdoor use. Don't

overload electrical outlets, and always unplug all lights before leaving home or going to bed. Never put electrical lights on a metal Christmas tree.

-If the fireplace has a fire in it, hang stockings elsewhere.

-Choose holiday gifts wisely. Pass up those that could be highly flammable.

-Make holiday parties safe. Decorate only with flame-retardant or noncombustible materials, and avoid using candles. Provide guests with large, deep ashtrays and check them frequently. After the party, check inside and under upholstery and in trash cans for cigarette butts that may be smoldering.

-Be careful when cooking. Avoid wearing loose clothes that can be ignited by burners. Always turn pot handles in, and never leave the kitchen when something is cooking on the stove. Don't store items on the stove top, which could catch fire. Keep kitchen appliances clean and in good condition, and turn them off when you're finished. Don't overload electrical outlets, and don't use appliances with frayed or cracked wires.

-Leave fireworks to the professionals. Fireworks that burn or explode are dangerous. Nearly 11,200 people suffered fireworks injuries serious enough to require a hospital emergency room visit in 1991. Even sparklers, often thought to be harmless, burn at temperatures of 1,800 degrees. Attend licensed public fireworks displays and look all you want, but don't touch these dangerous devices.



CattleWoman of the Year

Pam Wagner, at left, was recognized as CattleWoman of the Year when members of the Hereford CattleWomen met Dec. 3 at the Cowgirl Hall of Fame and Western Heritage Center for their annual Christmas party. Jackie Murphey presented the honoree with a gift from the organization.

Kingdom Seekers meet for annual Christmas dinner

Members of the Kingdom Seekers Sunday School Class of Avenue Baptist Church met recently in the home of Rosie Wall for their annual Christmas dinner. Juanita Houle served as co-hostess.

The prayer was offered by Erma Bain.

During the business meeting with Bain presiding, plans and ideas were made to help the adopted family for the holidays. It was decided to make the delivery to the family Dec. 20.

A short story, "Sleep for a Chance to Dream," was read by Houle.

Christmas games were led by Nancy Duncan and carols were sung by those present.

A poem, "The Point of Christmas," was given by Luella Thomas.

The devotional, "Small Things," was given by Dorothy Sargent after the class participated in the gag gift drawing.

Gifts for secret pals were distributed and also were revealed. New secret pals were drawn for the 1993 year.

Members attending were Bain, Wilma Bryan, Velma Carroll, Maxine Coleman, Duncan, Trudie Gray, Houle, Pauline Landers, Roberta Royal, Sargent, Ruby Skelton, Ruby Stevens, Thomas, Coy Tice, Wall and Ruby White.

Pam Wagner given special recognition

The Cowgirl Hall of Fame and Western Heritage Center was the site of the Hereford CattleWomen's Christmas party and casserole/salad supper Thursday, Dec. 3.

One of the evening's highlights was announcing Pam Wagner as the CattleWoman of the Year. Wagner has been involved in CattleWomen since 1973, serving as president and secretary. She has been extremely active in promoting beef. She has assisted at the Texas Beef Cook-Off and has chaired the Hereford Fajita Cook-Off. She has also been a delegate at the state convention and

is consistently promoting the CattleWomen's latest project on the radio and in the paper. She is employed at Circle 3 Feedyard and is married to David Wagner, chief of police. They have three children: D.J., Sara and Mitch.

Also, past officers were recognized. They include Wagner, president; Jackie Murphey, first vice president; Kyla McDowell, second vice president; Beverly Davis, secretary; Karen Sherrod, treasurer; Lori Hall, parliamentarian; and Lisa Klett, historian.

Shell Moss was introduced as a new member and Sonnie Duke was among the guests recognized.

Attending were Wagner, Murphey, Duke, Moss, Lisa Klett, Charmayne Klett, Leslie Easley, Davis, Charlene Sanders, Sherrod, Pat Green, Jana Green, Joan Coupe, Rachel Hunter, Linda Gilbert, Sandy Josseland, Lori Hall, Karen Keeling, Christie Josseland, Kay Hall, Marn Tyler, Pat Graham and Glenda Marcum.

Presidential Unknowns

WASHINGTON (AP) - Charles Pinckney, Horatio Seymour and James Weaver were famous in their day, but their names are almost forgotten now.

These men ran unsuccessfully for president of the United States - Pinckney in 1804 and 1808, Seymour in 1868 and Weaver in 1892.

Other past presidential hopefuls include Rufus King (1816), Lewis Cass (1848) John C. Fremont (1856) Alton B. Parker (1904), James M. Cox (1920) and John W. Davis (1924).

It is the writer's privilege to help man endure by lifting his heart.

DIVORCE \$78
covers most uncontested situations--children, property, debts, one signature divorce, missing spouse, etc. (pro se)

BANKRUPTCY \$78
CALL TOLL FREE -- Save to \$90
1-800-547-9900

BUDGET DIVORCE
122 Spanish Village, Suite 604, Dallas, Texas

Canned foods make entertaining a snap

Impromptu parties, last minute cocktails, unexpected invitations and guests are all part of the holiday season. But, during these busy months, time is never at more of a premium to us - with traveling, holiday shopping, relatives and friends to entertain, not to mention the slew of parties to attend. How can you entertain and still have time left to enjoy the season?

According to the convenience experts at the Canned Food Information Council, keeping a well-stocked cupboard is the key to no stress entertaining. Thanks to canned foods, there is no need to spend hours preparing meals, making it possible to spend the holidays as you'd like to - leisurely with friends and family.

More than 1,500 different foods are available in cans, allowing for a wide variety of creative dishes. And, hosts can feel great about the food they're serving because studies show that canned foods are equal in nutrition to their fresh and frozen counterparts when prepared for the table. Studies also show that canned foods do not lose the vitamins, minerals, fiber and protein that fresh produce may lose

during transit. Because they're grown for canning and packed at the peak of ripeness, canned foods retain 70-90 percent of their nutrients after processing.

Perfect for the holiday season, canned foods not only provide great short cuts, but also keep a variety of meats, fish, vegetables and fruits handy all year round.

Survive the holiday rush with these time-saving ideas:

-Open canned nuts, olives and juices in an instant when unexpected guests arrive

-Seafood items such as clams, crabmeat and shrimp can be the base for dips and canapes at the twist of a can opener

-Keep canned fruits cool in the refrigerator to use as garnishes and dessert toppers

-Save time by using cream soups as sauces and mixing with canned mushrooms or other vegetables for flavor

-Ring a holiday ham with pineapple slices already cut and prepared in the can

-Drained and chopped canned artichoke hearts mixed with an equal amount of mayonnaise and Parmesan cheese, heated makes a wonderful spread on cocktail rye

If your creativity is on overload, but you're having people over at the last minute or you're expected to "just bring a little something" to your next holiday gathering, try this terrific recipe for a mouth-watering appetizer in minutes.

Ham & Clam Spread

1 package (8 ounces) cream cheese, softened
1/4 cup sour cream
1 can (7 1/2 ounces) minced clams, drained
1 can (6 3/4 ounces) chunked ham or 3/4 cup finely chopped canned ham
1 tablespoon minced parsley
1 teaspoon Worcestershire sauce
3-4 drops hot pepper sauce
Belgian endive, celery, cocktail toast or crackers for serving
Beat cream cheese and sour cream together in small bowl until smooth. Stir in minced clams, ham, parsley and seasonings. Spread on Belgian endive, celery, cocktail toast or crackers. Add clam juice to thin slightly if to be used as a dip.
Makes 2 cups.

E.H. club meets for holiday party

A Christmas party was held for members of the Bippus Extension Homemakers Club recently in the home of Mariellen Homfeld.

Alta Mae Higgins led the singing of Christmas carols and Zodie Bettis read the story of Jesus' birth from the Book of Luke. Kate Bradley conducted a bingo game, followed by a gift exchange.

Refreshments were served in the gaily decorated home. Also, present were Sue Thweatt and Lou Hall.

Sight begins when even a single particle of light energy from a distant star enters the eye and splashes down on one of a thousand raftlike cellular disks stacked in a rod photo-receptor in the retina, says National Geographic.



Early detection and proper treatment can often lead to a complete cure for breast cancer.

Hallmark

CARYNS

Bridal Registry

Beth Rohrbach
Richard Crawford

Stephany Gearn
Johan Andersson

Brenda Bell
Randy Davis

CLASSIFIED



Use the Classified Section today!

To place your ad

Call 364-2030

Anytime before 3pm the day prior to insertion.

HEREFORD BRAND

LA BOTANA CAFETERIA
TWO PLACES TO EAT. HERE AND AT HOME
Featuring the finest in Mexican Food

La Botana wishes you a Merry Christmas and a Happy New Year.

Come see Dimas & Amanda (former cooks of La Mexicana)

Lunch Buffet \$4.99

Pheasant Hunters
Welcome: Sat. 12 & Sat. 19 at 6:00 A.M.

216 N. MAIN
HEREFORD, TX



Students honored

Hereford Junior High School has chosen its students of the second six weeks. Christina Kuper and Marcus Berend, both eighth graders, were chosen by the students and teachers at HJHS. Students of the six weeks receive a Proud Crowd T-shirt, certificate and five courtesy cards which allow them to go to the front of the lunch line. The students are pictured in front of a display of Mrs. Buckley's eighth grade English class.

Deadline Monday to turn in lighting entry forms

The public is invited to participate in the Annual Christmas Lighting Contest sponsored by the Deaf Smith County Chamber of Commerce Women's Division.

Categories include residential window or door and total home, and business window or door and total business. Last year's winners must

enter in a different category.

Entry forms are available at the Chamber office, 701 N. Main St., and several businesses.

There is no charge for entry but forms must be turned in by 5 p.m. Monday. Judging will be conducted Dec. 14-16 and winners will be presented Hereford Bucks.

Express, priority mail make holidays a lot less hectic

For most Americans, the hectic holidays wouldn't be complete without last-minute shopping and shipping of holiday gifts. Instead of worrying about your packages arriving on time, visit your local post office for Express Mail and Priority Mail Services that are fast, economical and very convenient ways to take the hustle out of holiday bustle.

The U.S. Postal Service offers Priority Mail, which delivers packages nationwide in two days. A two-pound package costs just \$2.90. Pickup can be arranged through the U.S. Postal Service's toll-free number 1-800-222-1811, for a minimal charge of \$4.50 per stop.

If you need next day delivery, your prepaid packages can be easily dropped off at one of the 26,000 Express Mail boxes, which are located on street corners and in post-office locations around the country. Express Mail is delivered 365 days a year, including Saturday, Sunday and holidays, like Christmas Day. It is economically priced at just \$13.95 for two pounds. Pickup can be conveniently arranged for only \$4.50 per stop by calling the U.S. Postal Service's toll-free number.

The richest known source of vitamin C is the acerola, also known as the Puerto Rican cherry, West Indian cherry or Barbados cherry. The green ones contain more C than the ripe ones.

Foreign destinations are just as easy. Express Mail International services more than 120 countries, providing delivery to most major foreign cities in one to three days, and fast delivery to more remote areas.

While it's always best to mail in advance, the postal service can help Americans breathe easier when the last minute is ticking away.



EDWARDS PHARMACY

- PAID • MEDICAID • PCS • BCBS
- Drive Up Window Service • Family Tax and Insurance Records Maintained • Free Delivery

Open 6 Days a Week 8 am - 6 pm, Closed On Sundays

On Call 24 Hours

Jim Arney 364-3506 Linda Vermillion 364-4109

364-3211

204 W. 4th

Having valued customers like you is our greatest pride. With deepest appreciation, we wish you all an especially Healthy and Happy Holiday!

There is still time to shop our Catalog and pickup your order before Christmas!

Saturday, December 19
SAVE 15%
off any JCPenney Catalog order.

We can deliver to any JCPenney for pickup Thursday, December 24

To get your 15% off, just ask for the "Santa" discount, when you place your order.

SHOP TOLL-FREE ANYTIME
1-800-222-6161

JCPenney
The Choice Catalog

Discount good only on in-stock merchandise ordered on December 19, 1992.

Between the Covers

By JOE WEAVER

If I didn't know Christmas was near any other way, I could tell just by the requests we've received the past couple of weeks. Patrons have been looking for *The Littlest Angel*, *The Night Before Christmas*, and a picture of Scrooge, to name a few. If you haven't been in the library the past few weeks you need to come see our Christmas decor. "Gifts of Christmases Past" is the theme for our display this month, and library employees have included some of their collections. We also have all (or nearly all) our Christmas-related books out for convenient browsing. These include books of crafts, recipes, and decorating ideas, as well as volumes of fiction and non-fiction relating to the holiday.

I guess *The Shepherd* would fall into the "Christmas fiction" category, but to call the seventy-eight page, generously illustrated book a novel is stretching it a bit. Frederick Forsyth bestselling author of *The Deceiver* and *The Day of the Jackal*, has created a story unlike any other he has written. *The Shepherd* is the story of a young RAF fighter pilot on a routine flight from Germany to England on Christmas Eve, 1957. As his thoughts drift to the holiday, he realizes he has lost his compass and radio - a pilot's worst nightmare. Drawing the title from the term used by flyers for a guiding aircraft, the tale is at once suspenseful and inspiring.

There are a few authors who only need to have their names mentioned to have their books in great demand. Stephen King is an obvious example. Last week his latest, *Dolores Claiborne*, did not even appear on the New York Times Bestseller List. This week it is number one. AND the Deaf Smith County Library is right on top of things this week as we put out our copy. There is already a waiting list, so if you like King, get your name on it!

Also on the fiction list is James Michener's huge (what else?) novel of Mexico entitled (surprise!) *Mexico*. This appears to be typical Michener, but I was surprised to learn that he started on this work in 1961, laying it aside for first one project, then another until he lost track of it. Michener recently rediscovered the manuscript, and polished it into this comprehensive novel of a nation with a rich and fascinating history.

From the heavy to the light, with some stops in between - that characterizes our non-fiction spread this week. Ann Rule offers *Everything She Ever Wanted*, subtitled "A True Story of Obsessive Love, Murder, and Betrayal." Seeing themselves as a new "Scarlett and Rhett", Pat and Tom Allanson form what many consider to

be the perfect union...until the bodies start turning up. Increasingly bizarre and suspenseful as the complex story is unraveled.

A few days ago (or weeks...or months...time gets away from me), Paul Harvey, on his program *The Rest of the Story*, told of a golfer who, finding his ball had landed in the (in-bounds) clubhouse, moved some tables, opened a window, and gently lined his shot onto the nearby green. The ruling? Moving the tables and chairs was OK, but opening the window altered an "integral part of the course!" That story, and dozens of others are included in *Golf Is A Good Walk Spoiled*, a collection of strange and fascinating incidents involving decisions on the rules of golf.

I would wager to say that sometime during the holiday season, most men entertain a fleeting thought of a model train - either one they had as a child or the one they're going to put in a special "train room" in their dream home someday. If you are extremely susceptible to visual images, you may want to stay away from *Model Railroads*. I have no idea whether there is any substance to the text or not, because I spent all my time looking at the envy-inspiring pictures.

DON'T FORGET!!! This Thursday is FAMILY FILM NIGHT at the library. *The Trail of Robin Hood* feature Roy Rogers, Trigger, and a host of cowboy stars against some cowboy grins who try to keep trees off the market until after the holiday. The movie, thanks to the Friends of the Library, is FREE, and popcorn is available for a nominal charge. The movie begins with cartoon shorts at 7:00 p.m. in the library basement. See you there!



CCA concert Monday

The New Christy Minstrels with Barry McGuire, shown above, will be featured in the Hereford Community Concert Association's concert planned at 8 p.m. Monday in the Hereford High School auditorium. McGuire launched his musical career with the million-sellers "Green, Green", which he wrote and recorded with the New Christy Minstrels, and "Green Back Dollar", which he co-wrote for The Kingston Trio.

In 1898, Valdemar Poulsen, a Danish engineer, invented the first machine for recording sound magnetically. He called his invention the "telegraphone"--an ancestor of today's tape recorders.

For Insurance call

Jerry Shipman, CLU
801 N. Main • (806)364-3161

State Farm Insurance Companies
Home Offices: Bloomington, Illinois

Happy Holiday Values

HOMOGENIZED ALLSUP'S MILK GALLON \$1.99

NACHO, COOL RANCH OR SALSA RIO FRITO LAY GRAB BAGS REG. 69¢ NOW 2 FOR \$1

ALL TYPES PEPSI-COLA 6 PK CANS

ALL SIX HEREFORD LOCATIONS

U.S.D.A. GRADE A SELF BASTING WITH TENDER TIMER SHURFINE TURKEYS 49¢ L.B.

HAM, EGG & BISCUIT FOR ONLY 89¢

SHURFINE KETCHUP 32 OZ. BOTTLE 59¢

SUNNY COOKIES 32 OZ. ASST. FLAVORS \$1.49

ALLSUP'S HOT LINKS 2 99¢ FOR

LIBBY'S VIENNA SAUSAGE 5 OZ. CAN 39¢

ALL GRINDS FOLGERS COFFEE 13 OZ. CAN \$1.79

ASSORTED FUNSNAX COOKIES 6 OZ. BAG 29¢

LIBBY'S POTTED MEAT 3 OZ. CAN 29¢

COMBO OF THE MONTH
2 PIECE CHICKEN, 3 POTATO WEDGES & A TALLSUP FOR ONLY \$1.99



CHRISTMAS TREES
NEW MEXICO MOUNTAIN AND SCOTCH PINE \$10.99 AND UP

ONE DAY ONLY

15% OFF

CATALOG SALE

Shop any of our current Catalogs

Spectacular Christmas Sale



CLOTHING

Christmas Fleece
Assorted screenprint designs and colors.

\$8⁰⁰
AND
\$10⁰⁰



Christmas Sleepwear
Your choice of Ladies' or Girl's sleepwear in various Christmas patterns and colors.
Reg. price up to 14.99

\$8⁰⁰



Boy's Wrangler Fashion

Pants

Wrangler Famous American Hero™ in relaxed fit for comfort. Sizes 8-16

\$12⁸⁸



Ladies' Handbags

Choose from our entire stock of ladies' handbags. Makes for a great Christmas Gift.
Reg. 6.99-14.99

\$5⁸⁸
TO
\$9⁸⁸

Ladies' Robes
Your choice of Ladies Robes in assorted colors and styles. Choose from our entire stock.
Reg. up to 21.99

\$14⁸⁸
TO
\$16⁸⁸



Ladies' Gloves
Choose from our entire stock of ladies' gloves. Save over 30%

\$2⁸⁸
TO
\$4⁸⁸

Laredo & Walker Ladies' & Men's Ropers

30% off
Reg. Price

All Hunters Accessories Except Guns
30% off

Men's Wrangler Knit Jeans

Grey & Brown Only
Reg. price 19.99

\$16⁸⁸



Men's Western Boots

Reg. price to 82.99

1/2 price
of White Tag Double H



Girl's Christmas Dresses

soft, plush velvet with fabulous detail. Perfect for any holiday occasion or Christmas pictures.
Sizes 4-6x, 7-14

\$13⁴⁴
TO
\$16⁴⁴

BEAUTY AIDS

Rose Guest Basket

Soap & Bath Salts
Reg. price 5.39

\$4⁹⁹

Delegar Evening Lace Perfumed Bath Oil Pearls

Reg. price 6.49

\$5⁹⁹

Incognito Set Cologne Spray

Reg. price 17.99

\$15⁹⁹

Jovan Musk Cologne Spray

2 fl. oz. Value \$13.00
Reg. price 10.50

\$9⁹⁹

Hunters Clothing
30% off

HOUSEWARES

36" Gift Wrap

Get those gifts wrapped for Christmas with this 36" - 75 sq. ft. traditional and kids wrap. No. 33765 and 3768.
Reg. price 2.99

\$1⁹⁹

Teflon 8 pc. Non-stick Cookware

Reg. 76.97

\$40⁰⁰

Sunbeam Grill

Single Burner, Lava Rock, - 8205
Reg. price 24.98

\$19⁹⁹

ENTERTAINMENT

Slim-Line Am/FM Cassette Recorder

High-speed dubbing, one touch recording, & soft eject.
Reg. price 99.99

\$47⁸⁸

Casio Dual Cassette Recorder

AM/FM, extra bass system, continuous play and many more features. CP-200

\$39⁹⁹

Konami Hand Held Video Games

Values to 22.97

1/2 price

Conair® Slim Design Telephone

10 Memory phone with tone/plus, last number redial. No. SW204W

\$15⁸⁸

PHOTOFINISHING SPECIAL

2nd Set Free

Get a second set of prints FREE when you leave your film at Gibson's Discount Center. Offer expires Jan. 7.

Made from 35 mm, disc, 110, or 126 color print film & 41 processed. 3" size prints. Not valid with any other coupon offer.

Gibson



TOYS, TOYS, TOYS

Table Top Basketball
Game
\$4.99

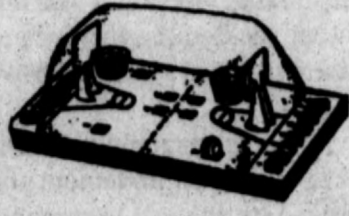

Tyco Sparkin
Hot Rods
Reg. price 44.99 - 6218
\$39.99

Flexible Flyer
Stampede
Reg. price 39.99 - B5630
\$34.99

Mattel
Magic Nursery Baby
Makes sound like a real baby.
Reg. price 19.99 - 7379
\$18.99

Tyco
High Bank Speedway
Reg. price 59.99 - 6321
\$49.99

Roadchamps
Sound of Power
Monster Truck
Reg. price 29.99 - 1150
\$22.99



Kenner
Batman Figures
Reg. price 5.99 - 63650
\$5.49



Fix Me Up Doc
Allows your child to become a practicing physician.
\$10.88



Seabrook
Sling Shot
With 3 Balls
Reg. price 8.99 - 16049
\$6.99

Road Champs
Richard Petty Sound of
Power Remote Control
Car
Reg. price 29.99 - 3050
\$26.99

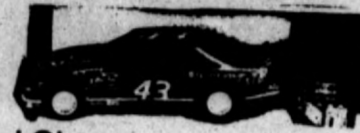

Nylint
Farm Set
Reg. price 19.99 - 1781
\$16.99



Spalding
Basketball
No. 61-282
\$10.49



Dominoes
DBL6 in Leather Case.
Cardinal Industries
Reg. price 5.49 - 510
\$3.99

Seabrook
Bow & Arrow
Reg. price 12.99 - 18064
\$10.99



Playmates
Water Baby
Reg. price 19.99 - 1230
\$8.00

Meritus
Light Up Manor House
Reg. price 39.99
\$34.99

Mattel
Oops-n-Down
Reg. price 22.99 - 1541
\$19.99



Seabrook
Military and Stock Car Playsets
Reg. price 10.99 - 11314-11352
\$7.99

Scientific Toys
Diesel Switcher
Train
Reg. price 12.99 - 60123
\$8.99

Barracuda or Cobra Rat
Reg. price 6.99 - 6227-6228
\$5.99

All Bikes 20% OFF

HOLIDAY GIFTS

Sweet Occasion
Chocolates
1 lb. with real milk and dark chocolate. Reg. price 2.99
\$1.99

Popcorn Kit
Reg. price 7.99
\$5.99

Holiday Mugs
Houston foods
Reg. price 2.50
\$1.99

Farley's
Candy Tub
Reg. price 2.69
\$1.99

Evons 4# Can
Honey Roasted Blanched
Peanuts
Reg. Price 7.99
\$6.89

PRICES EFFECTIVE THRU DECEMBER 19, 1992.

son's DISCOUNT CENTER





MINDING YOUR OWN BUSINESS

Don Taylor

WE NEED TQM, PDQ

(Second of Two Parts)

Last week in part one, we defined Total Quality Management (TQM) as a management strategy aimed at improving every business function. The Japanese describe this process with a single word. Their word is Kaizen, and it means continuous improvement, involving everyone.

For Amarillo Hardware Company (AHC), the Japanese word has become as American as apple pie. This Texas-based hardware wholesaler implemented the Kaizen method of improvement more than 4 years ago, shortly after Joe Wildman became president. As Wildman accepted the corporate reins, the 83-year-old company was facing many new challenges. For example, in the 1960's there were more than 500 hardware wholesalers, today there are fewer than 200.

"As we looked around our industry we saw some of our competitors dropping out of business. We began to ask ourselves why," Wildman said. "We knew if we were going to be successful where others were failing, we would have to improve."

Getting everyone involved

Wildman realized early on that improvement in any business function is dependent on the people involved in that area. With the help of a dedicated and talented management team, Wildman set up processes to measure, monitor and improve quality.

We learned early on that you can't improve anything you can't measure," Wildman said. So company personnel began by establishing benchmarks for quality.

The company posts daily Kaizen projects on erasable boards in the employee lounge. AHC monitors financial progress, quality performance and safety records on the boards. "Every company employee knows where we are every day," Wildman said. "We provide incentives based on how well we're doing. The better we perform, the greater the incentive." Employee incentives include cash bonus drawings, paid time-off and recognition at monthly Quality Committee meetings.

The process works

For Amarillo Hardware Company the process is working. Errors made in filling, packing, and shipping customer orders have been reduced to fewer than 5 per 1,000 order lines. Not bad for a company that inventories more than 30,000 different items and processes more than 1.2 million order lines per year. The goal is to have no errors.

Customers satisfaction, based on telephone surveys, is rising at an all-time high, with a positive approval rate of 97.2 percent. The company views every negative response as an opportunity for follow-up by the appropriate department.

This year, the company has slashed errors in their inventory verification process to one-third of the 1991. This quality control device audits any difference between computer inventory levels and actual shelf quantities.

Safety improvements may be among the most important Kaizen elements the company measures. At the time of this writing the company has gone 482 straight days without a lost time accident. "Whatever we measure, improves," said Wildman. "Especially when we measure the right things, involve our people and find the actual causes of quality failure."

AHC has now expanded its operation to six states where they serve more than 1,600 accounts. Recently, I attended the company's monthly quality meeting. I was impressed with the way the Quality Committee tackled the issues head on. Maybe some day soon the Japanese will travel to Amarillo to learn about hardware distribution systems.

Your survival in the 1990s may depend on adopting a TQM or Kaizen quality improvement philosophy. If you wish to grow and prosper, measuring and improving quality is a valid concept. Even when you're headed down stream, it doesn't hurt to row. As my good friend - Japanese/Texan - Bubba Yahkhamato said, "Kaizen, you'all."

For more information on Kaizen and the TQM process or reprints of part one of this series, please send a stamped, self-addressed envelope to TQM-PDQ c/o Minding Your Business, PO Box 67, Amarillo, TX 79105.

THE QUIZ

THE QUIZ IS PART OF THIS NEWSPAPER'S NEWSPAPER IN EDUCATION PROGRAM

WORLDSCOPE

(10 points for each question answered correctly)



1) Just three days before U.S. troops arrived, these militiamen loyal to General Aidid were still guarding the entrance to the port at ... in Somalia's capital city. Convoys of food were allowed to leave that day.

2) Meanwhile, the chief U.N. peacekeeper in Sarajevo recently declared peacekeeping efforts there a failure and urged a one-month deadline before (CHOOSE ONE: withdrawing, intervening militarily).

3) Last week, the media jumped to announce that as Bill Clinton's first Cabinet appointment, Senate Finance Committee head Lloyd Bentsen will become... Secretary.

4) New York Senator ... who is likely to replace Bentsen as head of the Senate Finance Committee, says his priority will be to get Mr. Clinton's agenda passed.

5) The tanker Aegean Sea broke apart off the coast of ... releasing millions of gallons of oil in what is clearly one of the biggest oil spills ever.

MATCHWORDS

(2 points for each correct match)

- | | |
|---------------|--------------|
| 1-interrogate | a-preference |
| 2-priority | b-horde |
| 3-anarchy | c-echo |
| 4-multitude | d-probe |
| 5-resonate | e-chaos |

PEOPLE/SPORTS

(5 points for each correct answer)

1) Husband and wife acting team Paul Newman and ... were among six talented Americans lauded at the recent Kennedy Center Honors. Others included film star Ginger Rogers and jazz great Lionel Hampton.

2) Two-time National League MVP ... recently signed a six-year, \$43.75 million contract with the San Francisco Giants that will make him the highest-paid player in baseball.

3) In a rematch of last year's NCAA title game, the Duke Blue Devils again defeated ... this time by a score of 79-68. The win gave Duke the top spot in the college basketball polls.

4) It's official — No. 1 Miami will play No. 2 ... in the Sugar Bowl on New Year's Day. The winner will become the national champion of college football.
a-Notre Dame b-Florida State c-Alabama

5) The USA recaptured the Davis Cup by defeating Switzerland, 3-1. The players now say they would like to see team member ... replace Tom Gorman as Davis Cup captain.

NEWSNAME

(15 points for correct answer or answers)



As head of the Joint Chiefs of Staff, I'm in charge of overall planning for the U.S. rescue effort in Somalia. Who am I?

YOUR SCORE:

- 91 to 100 points — TOP SCORE!
 - 81 to 91 points — Excellent
 - 71 to 81 points — Good
 - 61 to 70 points — Fair
- ©Knowledge Unlimited, Inc. 12-14-92

ANSWERS TO THE QUIZ

Week of 12-14-92

WORLDSCOPE: 1-Mogadishu; 2-Intervening militarily; 3-Treasury; 4-Daniel Patrick Moynihan; 5-Spain
NEWSNAME: Colin Powell
MATCHWORDS: 1-d; 2-a; 3-e; 4-b; 5-c
PEOPLE & SPORTS: 1-Joanne Woodward; 2-Barry Bonds; 3-Michigan; 4-c; 5-John McEnroe

Go HERD

Comics

Marvin

By Tom Armstrong



Barney Google and Snuffy Smith

By Fred Lasswell



BLONDIE

by Dean Young and Stan Drake



BETLE BAILEY

By Mort Walker



The Wizard of Id

By Brant Parker and Johnny Hart



Real Estate

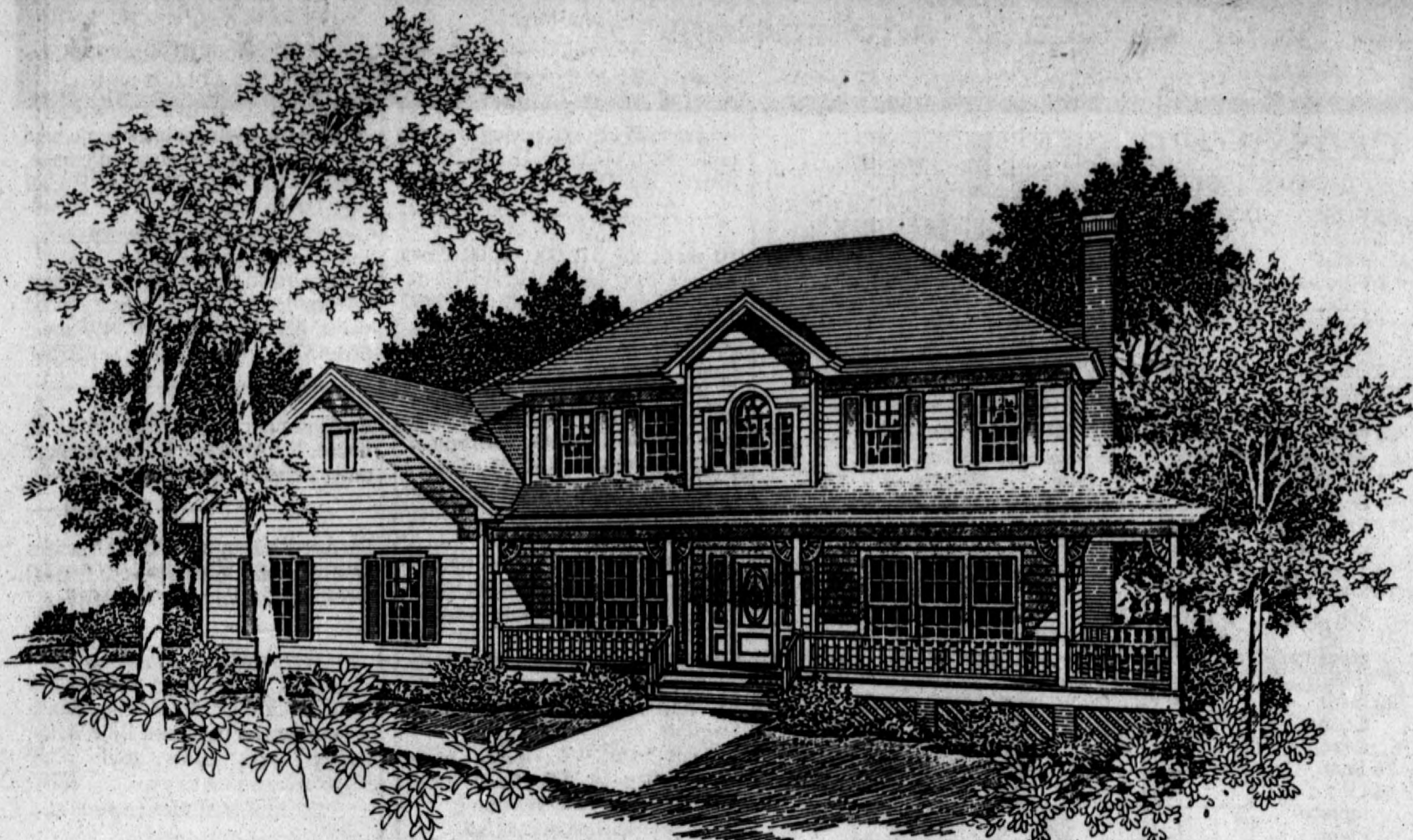

CLASSIC COUNTRY STYLE HOME

Master Bedroom Suite Has Deluxe Master Bath

FEATURE HOMES

© BY W.D. FARMER, F.A.I.B.D.

The front porch, dormers and shutters give this home a decidedly country look on the outside, which is complemented by an informal modern interior. A soaring two story foyer includes an open rail stair and the basement stair is from a tiny hall at the rear of the plan. The great room extends from the country front porch to the sun deck at the rear and boasts a real wood burning fire place.

There is a formal dining through a cased opening from the foyer and a suitable family breakfast room is private at the rear of the house. The breakfast room is drawn with a vaulted ceiling and it is through this room that you will find a separate laundry room. The kitchen is sized for convenient food preparation.

The first floor is supplied with a central powder room for guests and family daytime use.

There are three bedrooms on the second floor that spring from a central hall with balcony over-

looking the foyer. Two complete baths are on the second floor, the master bath boasting a separate shower and garden tub. The master bedroom is enhanced by a tray ceiling and closet space is good.

The country exterior is complete with a wrap around front porch with wood rail and columns, horizontal frame exterior material and multiple lite decorative windows.

The plan is Number 2176. It includes 2,145 square feet of heated area. It is a computer generated plan. All W. D. Farmer plans in-

clude special construction details for energy efficiency and are drawn to conform to FHA and VA requirements. For further information write W. D. Farmer, P. O. Box 450025, Atlanta, GA 30345.

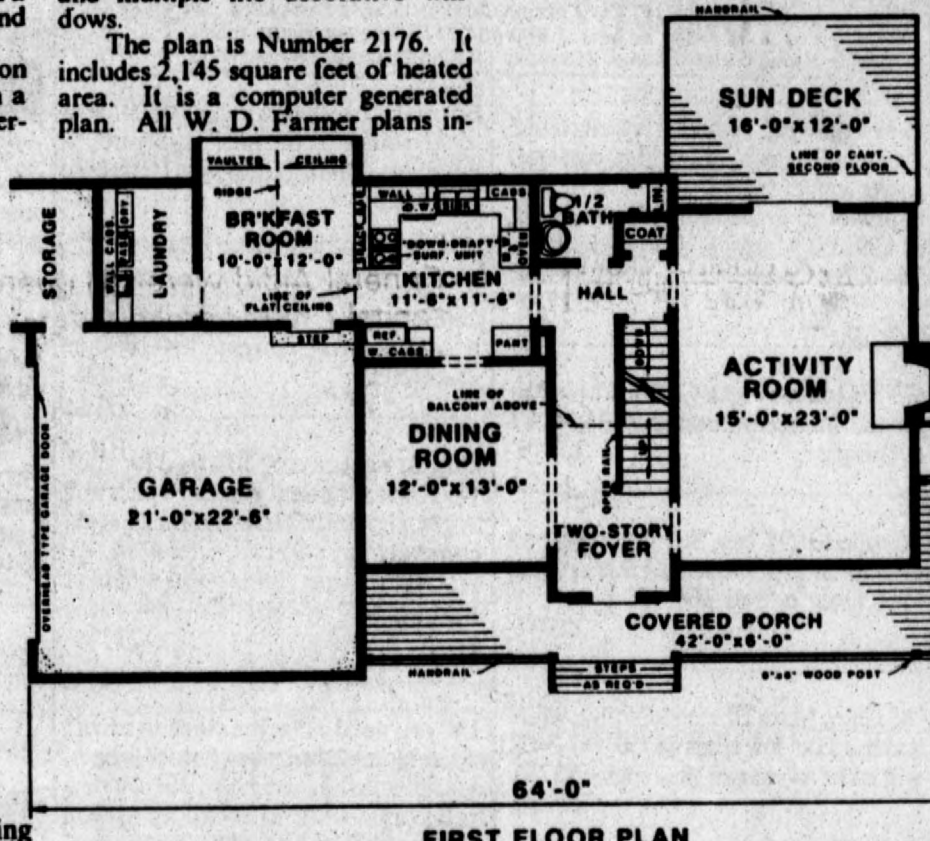
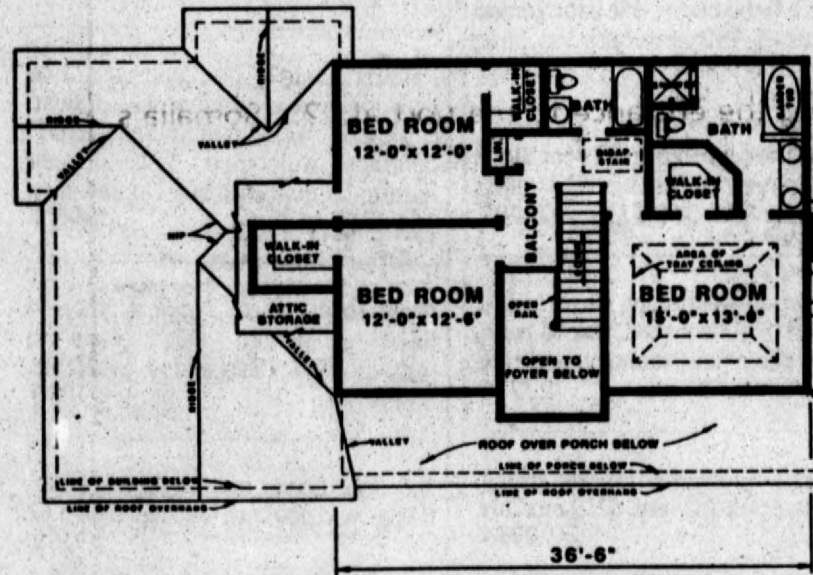

Q: My Whirlpool gas dryer squeals and squeals when it first starts up and runs for five or 10 minutes. Then the racket goes away and the machine runs like new. I lubricated the drum drive belt and the idler wheel, drum support roller shafts, and I cleaned the rear groove in the drum, all without improvement. Please help.

A. You are on the right track. Set the temperature control to air fluff then unplug the dryer from its power source.

Next, remove the drive belt from the motor by pulling the idler pulley

back toward the motor and slipping the belt off the motor drive pulley. Slowly release the tension on the idler pulley assembly. Remove it from the dryer.

Plug the machine back into its power source and test run the dryer. If you get the squealing noise, it's probably coming from the motor bearings, which are factory lubricated and cannot be oiled. If there is no squeal with the belt off, then it's either the idler pulley assembly, or the two support rollers. If your dryer is old, we suggest you replace all

three parts. You should also give the appliance a good vacuuming inside and check the condition of the belt. This is a good time to replace it if it shows signs of cracking or fraying.

To submit a question, write to Popular Mechanics, Reader Service Bureau, 224 West 57th Street, New York, NY 10019. The most interesting questions will be answered in a future column.

ARIS (AP) - Pierre Cardin, the first designer to venture into ready-to-wear clothing 35 years ago, has become the first designer inducted into the Academie des Beaux Arts.

The 70-year-old couturier on Wednesday joined the Academie, whose other members include mime Marcel Marceau, writer-actor Peter Ustinov, filmmaker Federico Fellini and musician Yehudi Menuhin.

COSTA MESA, Calif. (AP) - Sir Lancelot - in the person of Robert Goulet - has seized King Arthur's throne without spilling a drop of blood or missing a note.

"I've graduated," said the Tony- and Grammy Award-winning singer, who first knew fame in 1960 as the boldest knight of the Round Table in Broadway's "Camelot."

Now he's playing King Arthur in a national tour of the Lerner and Loewe musical, which comes to Costa Mesa later this month.

"It never occurred to me when I was doing Lancelot that I would ever do the other role. That was Richard (Burton)'s role," Goulet said by telephone from San Francisco.

He said his interpretation wasn't influenced by the great Welsh actor because "I never really saw Richard Burton play the role. I was always on stage, I never sat out front to watch him."

Hereford's finest insurance agents advertise in The Brand. When you need insurance, check the pages of the local newspaper for the best agents and agencies.

STATE CERTIFIED APPRAISAL SERVICE

Home owned and operated. Our residential, farm, & commercial appraisals will meet F.I.R.R.E.A. regulations. Call for very reasonable prices. 806-364-7800



HCR #1 Secretary Charlotte At Age 13

BEAUTIFUL COUNTRY HOME - Sits on 1 acre, shake roof, brick, 3 bdrm., 2 bath, double garage, sunken tub, skylight, atrium island stove. Recessed lighting in living room & master bdrm. Septic tank. Call to see this one.

AMWEST REPO - 3 bdrm., 2 bath, ready to move in, double car garage. Nice neighborhood.

HICKORY ST - 3 Bdrm., 1 3/4 bath, double car garage. This home is sharp, bright and cheery.

LOOKING FOR A SMALLER HOME - This one is for you, 2 bdrm., 1 bath, fireplace, utility room, cute & cozy.

HCR 110 N. 25 Mile Ave. Suite C
364-4670

Equal Opportunity Housing

HENRY C. REID 364-4666 WAYNE SIMS 364-2774 JUSTON MCBRIDE 364-2798 DIANE BEAVERS 364-7021

229 DOUGLAS - 3 bdrm., 1 3/4 bath, gameroom, covered patio, nice location.

711 MILES - 3 bdrm., 1 3/4 bath, 2 car garage, basement. \$30,000.

ONLY \$37,500 ON GREENWOOD - 3 bdrm., 1 3/4 bath, brick, needs some work, will sell as is.

136 AVE. H. - 3 bdrm., brick, storm windows, large storage bldg. \$31,900.

EXCLUSIVE LISTING - 3 bdrm., 1 3/4 bath, gameroom, 17x36 swimming pool, repainted inside & out, new carpet & kitchen & bath flooring. 242 Beach.

OWNER ANXIOUS TO SELL - 3 bdrm., 2 bath, very cute house with fireplace, well decorated, fireplace. 511 Willow Lane.

MARN TYLER REALTORS
1100 W. HWY 66 364-6153
Marn 364-7129 Matt Wheeler 364-7504

AFFORDABLE HOMES

IN YOUR PRICE RANGE
\$15,000 - UP

131 AVE. J - GREAT STARTER - 2 bdrm., stove, refrigerator & washing machine.

108 W. 7TH - GREAT INVESTMENT - 3 bdrm., 2 apartments will make payment on home.

204 EAST 6TH - NICE - Two Bedroom.

TRADE IN DIMMITT - LARGE - Very nice three bedroom COUNTRY LIVING - CITY CONVENIENCE - Large three bedroom, five acres.

215 BALTIMORE - LOVELY - Three bedroom, nice yard with large storage bldg., extra parking.

CALL US FOR ALL YOUR REAL ESTATE NEEDS
RESIDENTIAL, COMMERCIAL, FARMS
HUD PROPERTIES

J.L. (Agger) Rowland 364-0889 Don C. Tardy 578-4498
Glenda Keenan 364-3160 Betty Gilbert 364-4880
Dennis Teal 280-8945 Mike Paschel 364-4527
Wayne Keeter 364-8216 Christopher Tardy 364-7948

Don C. Tardy Company
Insurance & Real Estate
803 W. 1st, Hwy. 60 1-800-858-6006 MS 364-4561

A.O. THOMPSON ABSTRACT COMPANY

Margaret Schroeter, Owner
Abstracts Title Insurance Escrow
P.O. Box 73 242 E. 3rd Phone 364-6641
Across from Courthouse

109 AVE. E. - 3 bdrm., 1 3/4 bath, large living room, kitchen-dining area, steel siding, \$25,000.

810 AVE. K - 3 bdrm., 2 bath, 2300-sq. ft., XXL lot, all rooms spacious, all this for only \$45,000.

212 GREENWOOD - Extra sharp inside & out. Has office or 4th bdrm., assumable, FHA Non qualifying loan.

239 ELM - Ready to move into. Brick with steel siding on trim, nice carpet, lowered to \$54,900.

209 SUNSET - Redecorated inside, everything like new, XXL lot, marble shower in MBR, \$89,500.

124 NIECEA - Formal LR, den, 24'x24' gameroom, built-in hutch, covered patio, 2500-sq. ft. \$79,900.

808 AVE. J - 2800-sq. ft. Custom built, XXL MBR and utility, spacious throughout, \$89,500.

514 STAR - Roomy sunroom, beautiful yards. \$74,900.

219 JUNIPER - New listing, isolated MBR. \$85,000.

248 IRONWOOD - 4 bdrm., basement, enclosed patio. \$89,900.

364-7792
Mark Andrews 364-3439
David Hutchins 364-5565

MARK ANDREWS agency
MLS

521 STAR Roomy & light. Big kitchen with den combination. Excellent home & nice yard. \$74,000

BASEMENT Plus sunroom, lg patio, isolated master beautiful painted woodwork. 110 OAK

PRICED LOWERED 2493 sq. ft., great layout, lg. rooms. Lots of possibilities. 227 RANGER

206 IRONWOOD Newly decorated, great floor plan, isolated MBR, beautiful yard front and back. Featured on Christmas Home Tour. \$69,000

ASSUME Non qualling, custom built home, high ceiling, nice interior, large master bdrm. and bath. 200 KINGWOOD

108 ELM Big kitchen dining, cozy den plus separate living room. 60'S

ISOLATED MBR Beautifully painted woodwork, cheerful, great floor plan. OAK STREET

723 BALTIMORE Formal living/dining plus sunroom with hot tub & beautiful view. LG MB & BATH

501 STAR 3454 sq. ft., 4 bdrm., 3 baths, excellent condition, \$70's. WOULD TRADE

DOUGLAS Ceramic tiled kitchen/sunroom, double fireplace, LG kitchen & utility, custom decorated beautiful home. \$90's

TOP Properties
TOPS IN SALES & SERVICE
240 Main 364-8500

Carol Sue LeGates 364-3837 Temple Abney 364-4616
Hortencia Estrada 364-7345 Irving Willoughby 364-3769
Clarence Estess 364-0886 Marilyn Calpepper 364-4009

CLASSIFIEDS 364-2030

8-Help Wanted

Shampoo Assistant needed. Must be licensed cosmetologist. For interview appointment call Tammy at 364-5050. 21880

Management position open now. Career opportunity, full training program. Good company benefits, high school graduate with some retail experience. Send resume to Box 673xyz. 22679

Easy work! Excellent pay! Assemble products at home. Call toll free 1-800-467-5566 ext. 7679. 22703

Pizza Hut Delivery Drivers needed. Apply at Pizza Hut Delivery, 611 N. McKinley. 22716

Booth for rent. Licensed hairdressers with following. Call for appointment. 364-4071. 22721

Wanted: Experienced waterwell driller. Send resume to Box 827, Hereford, Texas, 79045. 22747

Need feed truck loader-driver with CDL license, experience helpful, high school graduate, maintenance. Call before 6 a.m. or after 7 p.m. 276-5639. 27764

MANAGER TRAINEE
\$300/weekly opportunity, need 3 people to learn and assist manager. For personal interview call Amarillo 373-7489 between 9a.m.-11a.m. only.

CASEWORKER III
Therapist needed to work with emotionally disturbed children and their families in family therapy. Will counsel in schools and in the home, using the Family Preservation Model. Masters Degree in social, behavioral, or human services required. Minimum one year mental health experience, preferably in working with children and their families. Contact Texas Panhandle Mental Health Authority, "Children's Services" (806)354-2191, or send a resume to P.O. Box 3250, Amarillo, Tx. 79116. EEO/Affirmative Action Employer.

EARN EXTRA INCOME WITH A Lubbock Avalanche Journal Newspaper Route in Hereford

Two Hours work each morning
\$375-\$400 profit per mo.

Call 1-800-692-4021
Cash Bond Required

9-Child Care

KING'S MANOR METHODIST CHILD CARE
*State Licensed
*Qualified Staff
Monday-Friday 6:00 am - 6:00 pm
Drop-ins Welcome with advance notice
MARILYN BELL / DIRECTOR
364-0661 • 400 RANGER

HEREFORD DAY CARE
Offering an excellent program of learning and care for your children 0-12! State Licensed
Also - SPECIAL AFTER-HOURS pick-up for Kindergarten Children!
364-5062
248 E. 16th

10-Announcements

NEIGHBORS CARING FOR NEIGHBORS
Not just a theme... but a way of doing business
RN's needed for Hospital based Home Health Service
Full-time and Part-Time
Monday-Friday 8:00 a.m.-5:00 p.m.
some call Full Benefits
\$2,000 SIGN-ON BONUS
Deaf Smith Home Health Care Service
Hereford, Texas
806-364-2344
806-364-2686-evenings

Problem Pregnancy Center Center, 801 E. 4th. Free pregnancy testing. For appointment call 364-2027. 364-5299 (Michelle) 1290

ST. JUDE Novena
May The Sacred Heart of Jesus be Adored, Glorified, Loved and Preserved throughout the world, Now and Forever, Sacred Heart of Jesus Pray for us. St. Jude worker of miracles, pray for us. St. Jude Help the Hopeless, Pray for us. Say this prayer 9 times a day. By the 8th day your prayer will be answered. Say it for 9 days. It has never been known to fail. Publication must be promised.
Thank You St. Jude

11-Business Service

Defensive Driving Course is now being offered nights and Saturdays. Will include ticket dismissal and insurance discount. For more information, call 364-6578. 700

Will pick up junk cars free. We buy scrap iron and metal, aluminum cans. 364-3350. 970

Hearing aid batteries. Sold and tested at Thames Pharmacy, 110 South Centre. 364-2300 weekdays 8:30-6:30 Saturdays 8:30-2:00. 2650

Rowland Stables, 840 Avenue F. 364-1189. Stall rental and boarding. We cater to good families and good horses. 2660

Garage Doors & Openers Repaired. Call Robert Betzen Mobile 346-1120; Nights Call 289-5500. 14237

Manley Portable Buildings, top quality construction, custom build any size, 364-1736. 22625

J&M Painting Co. Painting, inside & outside, painting & carpentry, senior citizen discount, free estimates. 276-5724. 22761

WINDMILL & DOMESTIC
Sales, Repair, Service
Gerald Parker,
258-7722
578-4646

Please return the wedding ring design quilt with red & green colors accented. Mrs. Wilma Pierce. 22777

Lost Between Canyon and Amarillo, new dishwasher in box. Call 276-5354 after 6 p.m. 22779

Lost in Northwest area (however he is a traveler) male Australian Shepherd. Call Rebecca, 364-3939 or 364-7300. 22793

AXYDLBAAXR is LONGFELLOW
One letter stands for another. In this sample A is used for the three L's, X for the two O's, etc. Single letters, apostrophes, the length and formation of the words are all hints. Each day the code letters are different.
12-12 CRYPTOQUOTE

CJ JEBIK PCKCVU EUX
LVOFEAI JV LFIEJI-CJ
JEBIK TECJW EUX
LVOFEAI JV HFVPI.-
VRIU X QVOUA
Yesterday's Cryptoquote: THE TROUBLE WITH DOING YOUR CHRISTMAS SHOPPING EARLY IS GETTING YOUR MONEY ON THE SAME SCHEDULE.
- ANON

Here's My Pitch



We can reach your customers right at their front doors.
Call us. We get results for our advertisers.

THE Hereford BRAND

Schlabs Hysinger SERVING HEREFORD SINCE 1979.
COMMODITY SERVICES
1500 West Park Ave. 364-1281
Richard Schlabs Steve Hysinger
Phone 364-1281 Each Trading Day After 5:30 P.M. for Recorded Commodity Update

Prices effective Thursday, December 10, 1992.

CATTLE FUTURES
CATTLE - FEEDER (CME) \$4.00/bu., cents per lb.
Jan 84.95 85.30 84.90 85.15 + 23 85.37 75.00
Mar 85.15 85.40 85.30 85.15 + 23 85.37 75.00
Apr 85.15 85.40 85.30 85.15 + 23 85.37 75.00
May 85.15 85.40 85.30 85.15 + 23 85.37 75.00
Est vol 10,000; vol Wed 10,512; open Int 64,156. -142.

GRAIN FUTURES
CORN (CBT) \$4.00/bu., cents per bu.
Dec 209 209 209 209 + 16 271 15.561
Mar 227 227 227 227 + 16 284 15.561
May 227 227 227 227 + 16 284 15.561
Est vol 10,000; vol Wed 10,512; open Int 64,156. -142.

METAL FUTURES
SILVER (COMEX) \$100/oz., cents per 100 oz.
Dec 377 377 377 377 + 16 271 15.561
Mar 377 377 377 377 + 16 284 15.561
May 377 377 377 377 + 16 284 15.561
Est vol 10,000; vol Wed 10,512; open Int 64,156. -142.

FUTURES OPTIONS
CATTLE-FEEDER (CME) \$4.00/bu., cents per lb.
Strike Price Jan Feb Mar Apr May Jun Jul Aug Sep Oct Nov Dec
90 1.35 1.35 1.35 1.35 1.35 1.35 1.35 1.35 1.35 1.35 1.35
95 1.35 1.35 1.35 1.35 1.35 1.35 1.35 1.35 1.35 1.35 1.35
100 1.35 1.35 1.35 1.35 1.35 1.35 1.35 1.35 1.35 1.35 1.35
Est vol 10,000; vol Wed 10,512; open Int 64,156. -142.

INSURANCE
Bad Driving Record?
Young Drivers?
Need a SR 22?
Never had liability insurance?
WE CAN HELP!
Vegetable trucks, 3-6-12 mo.
Mobile homes in out city limits
Financing Available for these policies
CALL US TODAY!
SHACKELFORD AGENCY
141 N. 25 Mile Ave. Hereford
364-8825

HOME MAINTENANCE
Repairs, Carpentry, painting, ceramic tile, cabinet tops, attic and wall insulation, roofing & fencing. For free estimates call **TIM RILEY-364-6761**

LOANS
Business-Personal-D-C
Fast & Confidential
1-800-929-3790

12-Livestock
For sale 8 Bred nurse cows. 276-5239. 22736

13-Lost and Found
Lost-Red pair of Bifocal reading glasses. 364-0062. 22768
Lost: Black & white male shih-tzu, vicinity of 500 block of Ave. G. Answers to "Handsome." Reward Offered! 364-6060. 22771

Our Best Friends Are Cutting Us To Pieces.

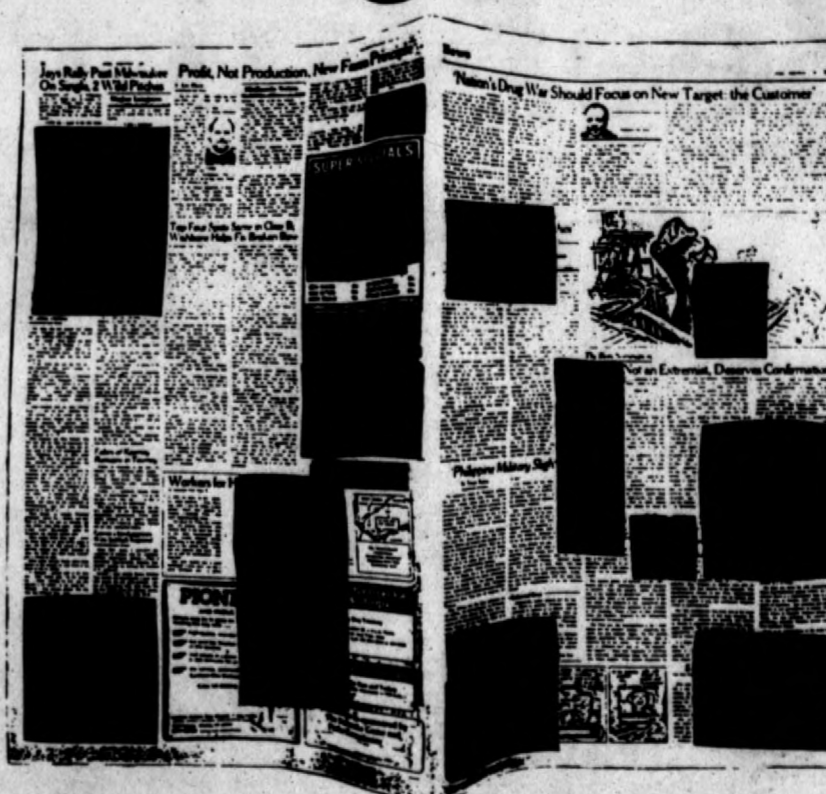

Our best friends don't always give us the best treatment. Typically, they invite us into their homes, read us like a book, take what they need from us, and put us aside to use again at their convenience.
It's a tough existence, but we don't mind. In fact, we like it. The news, editorials, and advertising coupons clipped from our pages provide our readers with knowledge, enlightenment, even an occasional 30¢ off on breakfast cereal. We're kind of flattered that people enjoy hanging onto bits and pieces of us - sometimes for us. That's something no other local advertising medium can offer.
So, although our friends keep cutting us to pieces, we'll keep showing up at their homes. Our only request: sharp scissors and a steady hand.

THERE'S MORE Hereford IN THE BRAND.
313 N. Lee 364-2030

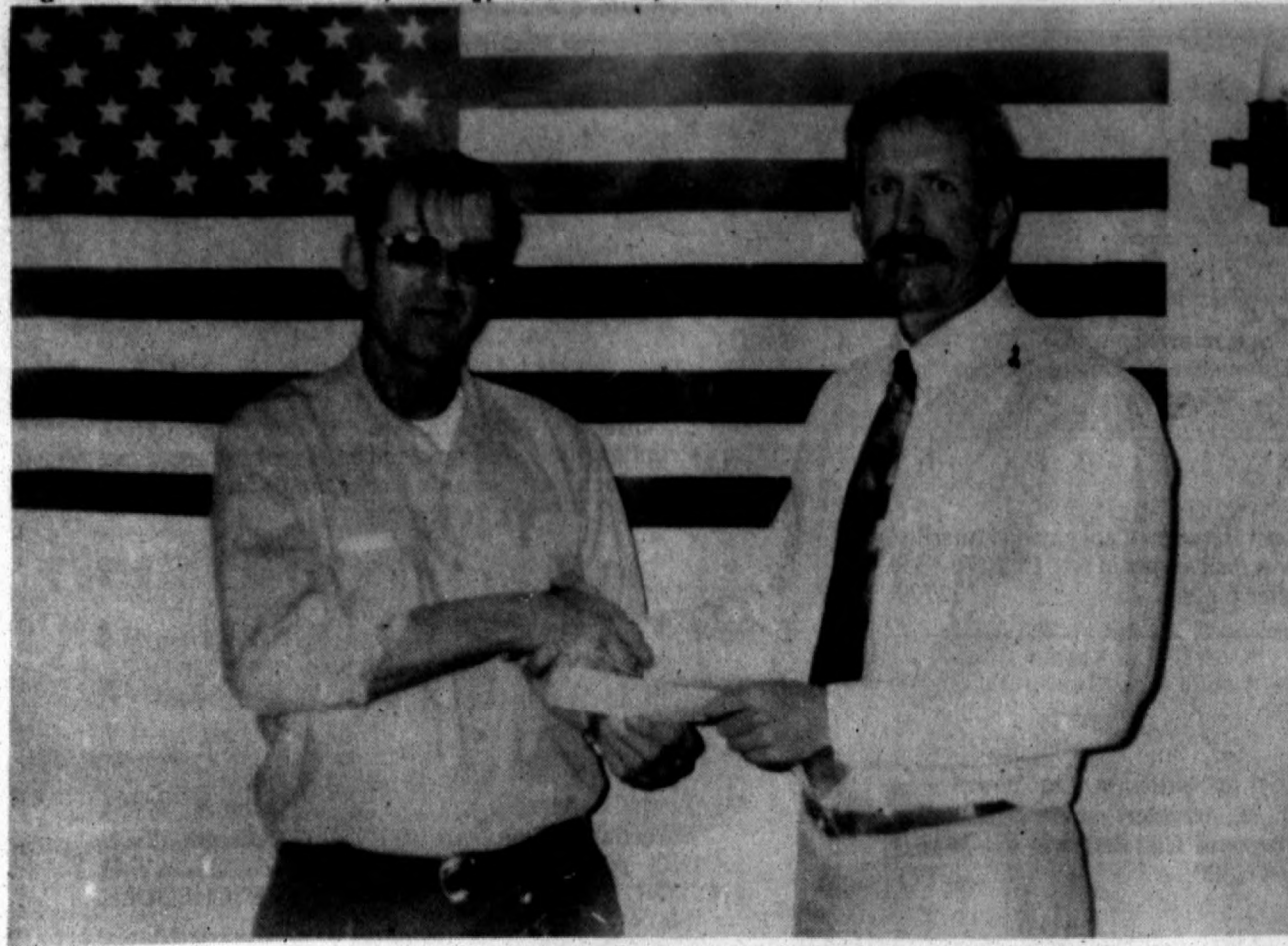

Crimestoppers receives donation

Jim Culpepper, treasurer of the Hereford Chapter of the American Business Clubs, presents a \$100 check to Lloyd Ames, at right, representing Deaf Smith County Crimestoppers. The funding is a result of the club's local efforts.

Lohr named best topic speaker

Bob Lohr was chosen as the best topic speaker when members of the Hereford Toastmasters Club met Thursday morning at the Ranch House. Rick Jackson was named best evaluator and Jigger Rowland was best speaker.

Lohr led the pledge and Clark Andrews gave the invocation.

Vice president Gayla Sanders presided over the business session.

Suzanne Finch served as Toastmaster; David Kimmel, timer; Joe Weaver, "ah" counter; Wayne Winget, grammarian; Lohr, wordmaster; and "spoonerism", the chosen word for the meeting.

Topicmaster was Andrews and topic speakers included Sanders, Finch, Weaver, Winget and Lohr.

Rowland spoke on "My Pet Peeve" and was evaluated by Sanders. Dr. M.C. Adams spoke on "The Pledge, Part II" evaluated by Jackson.

Margaret Del Toro told the joke for the day and Joe Don Cummings was general evaluator.

Red Cross Update

BY BETTY HENSON

Toys are still needed for the Christmas Toys Program, especially those for boys, ages 8-12.

We will be delivering the toy packages all day Wednesday, Dec. 23. If you can volunteer your time to help with this worthwhile project, please call the Red Cross office.

Garage sale leftovers, including two pair of ski boots priced at \$5 per pair, are at the office. Come by to see them.

Special thanks goes to all of the families who have brought toys and coats to the office and thanks to the volunteers who have washed and repaired them.

Volunteers are needed to work on toys all of next week. Dolls need to be dressed, stuffed animals need to be brushed, etc. Please call or come on down.

The office is located at 224 S. Main St. and the phone number is 364-3761. We are a United Way Agency.

Extension News

By BEVERLY HARDER County Extension Agent-H.E. HAVING A HAPPY HOLIDAY WITH YOUR TEENAGER

Teenagers may also be embarrassed by the reminders of their childhood that surface during the holidays. Having a stocking or a favorite ornament may suddenly become

"babyish." Family traditions may again become important to the teenager in a few years.

How can parents and teens work together to have an enjoyable holiday? It's not too difficult, if parents will acknowledge that their teens are growing up.

Start by discussing some ground rules in advance. When can the teenager plan to date or be with friends? When is the whole family expected to be home? When can friends be invited over or involved in family activities?

Involve your teenager in some of the adult responsibilities for the holidays. Depending upon his or her interests and skills, put the teen in charge of the baking, the gift-wrapping, assembling toys for younger siblings or whatever. They can be a

tremendous help and have a sense of accomplishment, too.

Create some new family traditions or activities that acknowledge the teenager's status as a young adult. Perhaps it's transferring something special that used to be done by a parent to the teenager, such as setting up the Christmas tree or reading the Christmas story.

You may want to let the teen give a holiday party for his or her friends. Or you may wish to encourage his or her participation in a community service activity, such as collecting food for the needy.

You can have a happier holiday season by helping your teenager bridge the gap between wanting the joy of a child's Christmas and wanting to feel like an adult who makes decisions about Christmas.

Stretch family budget

With some planning and thought, stretching the family food budget isn't hard. Paying attention to details can reap big savings.

The United Food and Commercial Workers Union suggests the following:

-Plan Ahead. Think about meals in advance and how leftovers from one meal can be transformed into another.

-Avoid shopping when hungry or tired. Though this is tough for some of us, it helps avoid impulse buying, which can jack up the total bill.

-Check ads for specials on the products you normally buy.

-Save and use coupons for regular purchases. The savings can add up.

-Don't buy more than you can use. Though buying some products in bulk makes sense for both the wallet and the environment, you won't save anything if food goes bad before you can use it.

The Cruise Shoppe



HEREFORD TRAVEL CENTER

CRUISES

SAVE UP TO 50%

Call or come by for information on latest cruise specials.

MAKE RESERVATIONS EARLY FOR BEST CRUISE PRICE

Save up to \$1950 per couple on an Alaska Cruise

Save up to \$1895 per couple on a Costa Caribbean Cruise

Don't Wait!

119 East 4th St. Suite 2
806 364 6813
1 800 225 0190

WANTED: 10 HOMES

To Train Factory Siding Applicators

(under supervision-fully guaranteed)

TO APPLY VINYL SIDING OR SOFFIT & FASCIA (overhang) Windows

10 Homes Will Be Done Regardless of Cost.

Free insulation Package

P.O. Box 673 abc
Hereford, Texas 79045

MAIL COUPON OR CALL
1-800-945-0177

Name: _____
Address: _____
Phone: _____
City: _____
State: _____

My home is Wood Brick Cement Block Stucco Other

Home for the Holidays

Register for a \$50.00 Gift Certificate or Items at these 1992 HOME FOR THE HOLIDAYS PARTICIPATING BUSINESSES

<p>Albertsons Baldock & Sons McDaniel's Furniture The Blue Room C&D Bicycles Clovis News Journal Dayhoff Shoes Baby Furniture El Monterrey Restaurant Golden Corral Steakhouse Green Thumb Nursery Holiday Inn Holmberg Jewelry J.C. Penney John Burns Hardware Juanito's Restaurant K-Bob's Restaurant Leal's Mexican Restaurant Lighting Accents</p>	<p>Connie's Choice Master's Books & Gifts Phillips House of Music Poor Boy's Steakhouse Clovis Floral & Greenhouse The Office Center Queens & Teens R&F Steakhouse Randy's Shoes Roden Smith S&S Supermarket Sears Roebuck & Co. Sutton's Bakery Taco Box Tankersley's Tarpley's Music Co. Travel Center Triangle Home Center Wal-Mart</p>
---	---

Plus

*New Mexico Get-Aways including
Carlsbad Caverns with lodging at White's City
Ski Santa Fe with lodging at Picachos
Ski Taos with lodging at Sun God Lodge

*Clovis Shopping Dollars \$250, \$150 and \$100

Drawings to be held December 18th
Must be 18 or older to register

Sponsored by
CLOVIS/CURRY COUNTY CHAMBER

215 N. Main
Clovis, New Mexico 88101
(505) 763-3435



Beef-up your Christmas list this year!

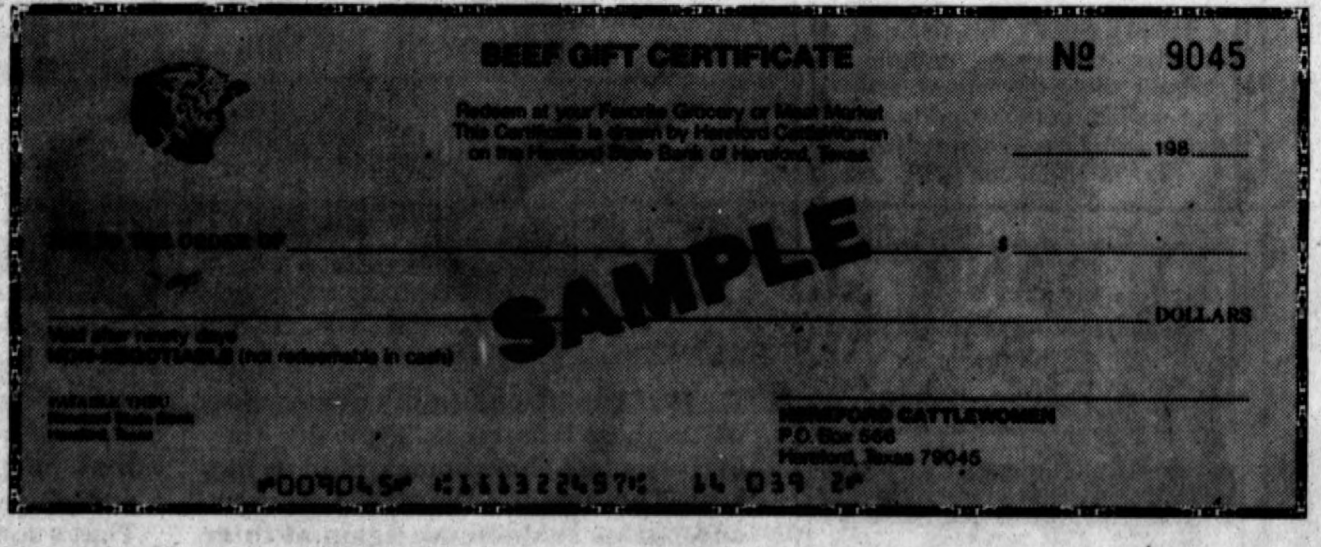

A Choice Example

If your reputation as a great Holiday gift giver is at stake this year, then why not consider a gift everybody enjoys -- a Beef Gift Certificate from the Hereford Cattlewomen's Association. They're redeemable at your favorite grocery or meat market, and they can be picked up right here at Hereford State Bank.

Beef is "Real food for Real people," and this is a prime opportunity for you to give them a gift that's always considered "in good taste!"

"The Bank That Banks With You!"



THE HEREFORD BRAND

ENTERTAINMENT

VIDEOS·SOAPS·MOVIES·MUCH MORE!

Jaclyn Smith goes sleuthing with Corbin Bernsen's ghost



Sunday on NBC, Corbin Bernsen and Jaclyn Smith star in *Love Can Be Murder*. Smith plays Elizabeth Bentley, an attorney-turned-private investigator who discovers her new office is inhabited by the ghost (Bernsen) of a former tenant, a tough detective slain in the '40s. Together, the unlikely duo finds baffling mystery and unexpected romance.

Romantic whodunit features Anne Francis

By Dan Rice

Jaclyn Smith knows what being an angel is all about. The longest-tenured of *Charlie's Angels*, Smith went on to star in the miniseries *The Rage of Angels* and its sequel. Now she comes to the aid of a ghost (Corbin Bernsen) whose unsolved murder prevents his celestial ascension in *Love Can Be Murder*, airing Monday, Dec. 14, on NBC. Anne Francis co-stars in this lighthearted whodunit that couples vintage glamour with '90s self-actualization.

Smith plays Elizabeth Bentley, an attorney in her father's prestigious Los Angeles law firm with a lawyer fiance (Cliff DeYoung). Her "perfect" existence should bring her contentment, but while her beau is talking low mortgage rates at their favorite eatery, she imagines she's joining a band of terrorists who shoot up the restaurant. Her psychiatrist suggests that this and similar daydreams stem from her lack of fulfillment, so Elizabeth decides to quit the firm and become a private eye, despite her family's disapproval.

Elizabeth sallies forth nevertheless, renting long-abandoned office space that proves to be filled not only with old furniture and dust, but also with the spirit of detective Nick Peyton (Bernsen), who was slain in 1948 while working on a case.

Telling her he's "stuck between here and the big racetrack in the sky," Nick asks Elizabeth to investigate his murder, but he first must convince her he is more than a figment of her imagination. (A hickey on her neck does the trick.)

The trail takes them to Nick's former lover, dance hall proprietress Maggie O'Brien (Anne Francis). From there the case becomes even more convoluted, in time frames 40 years apart, as the



When Elizabeth Bentley (Jaclyn Smith) becomes a private detective, she doesn't expect to find a ghost.

truth about other murders comes to light. A romance develops between the pair as Elizabeth realizes that Nick's ghost is more of a man than her glib fiance.

As a sleuthing team, Nick and Elizabeth are effective, but not as gifted as one might expect. Besides the credibility factor attached to arguing in public with a person who isn't there, there are no unearthly benefits from the partnership for Elizabeth; Nick can't walk through walls or perform other typical ghost tricks. "I've only been dead since '48. I'm still a pup as ghosts go," he tells her.

In fact, Nick is on the helpless side. She must open doors for him, but in turn Nick teaches her the ropes of gumshoeing, while encouraging her to bring out her hidden self — to howl at the moon and eat barbecued ribs.

A spokeswoman for K-Mart and Max Factor, Smith is an unthreatening presence to women viewers, perfect for romantic mysteries like this one. While comedy is decidedly not her forte, she excels as the professional woman awaiting someone to bring excitement

(See MURDER, Page 2)

CABLE CHANNELS

- 2-DISNEY CHANNEL
- 4-KAMR (NBC), AMARILLO
- 6-WTBS, ATLANTA
- 8-FAMILY CHANNEL
- 10-KFDA (CBS), AMARILLO
- 12-CABLE NEWS NETWORK
- 14-NICKELODEON
- 16-WEATHER CHANNEL
- 18-SHOWTIME
- 20-HBO
- 22-MTV
- 24-NASHVILLE
- 26-A&E
- 28-HSE
- 30-31-C-SPAN, C-SPAN II
- 33-UNIVISION

- 3-LOCAL WEATHER
- 5-KACV (PBS), AMARILLO
- 7-KVII (ABC), AMARILLO
- 9-WGN, CHICAGO
- 11-ESPN
- 13-KCIT (FOX), AMARILLO
- 15-USA
- 17-CNN HEADLINE NEWS
- 19-LOCAL ACCESS
- 21-CINEMAX
- 23-VH-1
- 25-DISCOVERY
- 27-LIFETIME
- 29-TNT
- 32-ACTS
- 34-CMT

SUNDAY

© 1992 TV Listing Inc. Ft Worth, TX

DECEMBER 13

	6 PM	6:30	7 PM	7:30	8 PM	8:30	9 PM	9:30	10 PM	10:30	11 PM
Ⓢ	Movie: Christmas Visitor ★★ (1987) □	(-45) Disc.	Cary Grant	Movie: Help! ★★★ R. Starr, J. Lennon	(-35) Hustler ★★★★★						
Ⓢ	I Witness Video □		Movie: Back to the Future Part III ★★ M. J. Fox, C. Lloyd (1990)	News	Roggin	Highlander					
Ⓢ	Ghostwriter □	Great Moments □	All Creatures	Great Performances □	(-55) Europ.						
Ⓢ	Grinch □	Movie: A Christmas Carol ★★ (1938)	National Geographic Explorer	Netwk	Paed Program						
Ⓢ	Life Goes On □	Video □	Funny □	Movie: Charles & Diane: Unhappily Ever After (1992)	News	Dear John	Entertain				
Ⓢ	Maniac □	Rin Tin Tin	African Sky	Stk Stallion	Family Edition	In Touch	Ben Haden	Archerberg	John		
Ⓢ	(5:00) Christmas Parade	Winans' Real Meaning of Christmas			News	(-40) Repl.	Design □	Billy Graham			
Ⓢ	60 Minutes □	Murder, She Wrote □	Movie: Message From Molly S. Long, L. Wagner (1992)	News	(-35) Gold.	(-95) New					
Ⓢ	NFL PrimeTime	NFL Football Packers at Oilers (L)			SportsCenter	PrimeTime					
Ⓢ	Batman □	Shaky □	Li'l G Color	Roc □	Marted □	Herman □	Fly's Blind	Ben Stiller	Weekend Jam □	Heider.	
Ⓢ	Looney	Looney	Muppet Christmas □	Work	Van Dyke	Hitchcock	Lucy Show	Mary T	Dragnet	Superman	
Ⓢ	MacGyver □	Movie: Milt Behavior ★★ J. Scalia, R. Davi (1991)	Countersuite		Silk Stallings □	Hollywood					
Ⓢ	(5:00) Big ★★ T. Hanks	Movie: Rambo III ★★ S. Stallone, R. Crenn (1988) (R)	Boxing Chavez/Haugen/Norris (L)								
Ⓢ	(6:45) Ghost ★★	Movie: Sleeping With the Enemy (1991)	(-45) Movie: Maniac Cop 3 ★ R. Davi □	(-15) Boxing		(-15) Best					
Ⓢ	(5:00) Victory ★ S. Stallone	Movie: At Play in the Fields of the Lord ★★ T. Berenger, K. Bates (1991) (R) □	(-85) Movie: Super ★★ J. Pesci (1991)								
Ⓢ	Sprint Car Racing		Race Day	Mechanic	Speed	Outdoors	Truckin'	Truck	Winners	Speed	
Ⓢ	Wildlife	Wildlife	In the Company of Whales □		Oceans of Air	In the Company of Whales □					
Ⓢ	Comedy on the Road	Movie: Bernard and the Genie ★★	Beet/Field	House of Elliot	Rave	Bernard					
Ⓢ	Physician	Milestones	Medicine	Fam	Cardiology	Internal	OB/GYN	Fam	Physician	Internal	IM Review
Ⓢ	(5:00) LPGA Golf	Exhibition Baseball Major League All-Stars vs. Japanese All-Stars from Japan (R)	College Basketball								
Ⓢ	(5:00) Bugs Bunny	Movie: She Wore a Yellow Ribbon ★★ J. Wayne	(-15) Movie: Fort Apache ★★ J. Wayne, H. Fonda (1948)								
Ⓢ	Joy Music	Songs	Showcase	Common Senses Religion	Rejoice in the Lord	Change	In Search	Midpoint			
Ⓢ	Siempre en Domingo		Don Francisco Quincentennial Special	Titulares	Hors Mercade						



Becca (Kellie Martin) runs for homecoming queen on Sunday's episode of ABC's *Life Goes On*.

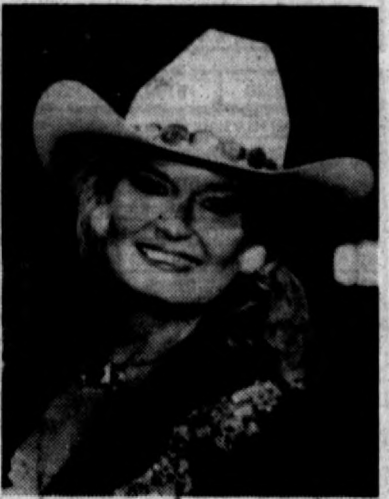

Country star Lynn Anderson joins *America's Country Cowboys*, Monday on TNN.

MONDAY

© 1992 TV Listing Inc. Ft Worth, TX

DECEMBER 14

	7 AM	7:30	8 AM	8:30	9 AM	9:30	10 AM	10:30	11 AM	11:30	12 PM
Ⓢ	Fraggle □	Pooh □	Tree	Dumbo	Mouse □	Care Bears	Gummy	Lunch Box	Walt Disney Presents	Rescuers	
Ⓢ	Today □				Jenny Jones		Geraldo		F. Daniels	Concan.	Days/Lives
Ⓢ	Art Forum	Art Forum	Lamb Chop	Mr. Rogers	Barney □	Seasame Street □	Gift/Pain's □	Paint	Holiday Table □		
Ⓢ	(-5) Jeanie	(-35) Bewic.	(-05) Little House	(-05) Movie: Jailhouse Rock ★★ E. Presley, J. Tyler	(-05) Perry Mason	(-05) Dual					
Ⓢ	Good Morning America □			Donatue □	Regis & Kathie Lee	Little House	News				
Ⓢ	Gadget	Popeye	Waltons	700 Club	Shelle	Paed Program	Bonanza				
Ⓢ	Flintstones	Bozo		Bewitched	Perry Mason	Joan Rivers	Geraldo	News			
Ⓢ	(5:00) CBS This Morning	Vicki		Design □	Family	Price Is Right	Young and the Restless	News			
Ⓢ	(6:00) SportsCenter	Workout	Body	SportsCenter	Body	Getting Fit	Body Mot'n	Body	Football		
Ⓢ	Goof Troop	Deriving	Beet/Buce	Swan	700 Club	Robert Tilton	Hunter □	A. Griffith			
Ⓢ	Looney	Health/W	Muppet □	Maya Bee	David	Little Koala	Eureka's Castle	Elephant	Rock-788	Noozies	
Ⓢ	(6:00) Cartoon Express			Murder, She Wrote □	Divorce Ct.	Divorce Ct.	Judge □	Judge □	Superior		
Ⓢ	Movie: Look Who's Talking Too K. Alley	Movie: Power ★★ J. Don Baker, K. Black (1979)									
Ⓢ	Babar	Pinocchio	Movie: Big ★★ T. Hanks, E. Perkins (1988) (PG) □	Movie: Some Kind of Miracle ★★ (1979)	(-45) Kramer vs. Kramer						
Ⓢ	(8:30) Battle for Apes (G)	Movie: A Star Is Born ★★ J. Garland, J. Mason (1954) (PG)		Movie: Sergeant York ★★ (1941)							
Ⓢ	Off Air	VideoMorning					Cookin'	Country	Croak		
Ⓢ	Off Air	Beyond	Invention	Travel Mag.	Great	Gourmet	Graham	Easy Does	Homeworks	Pesquis	
Ⓢ	Wilderness	Search Of	Movie: Dave ★★ J. Bottoms, D. Ruffin (1974) (PG)	Fugitive		Delvocchio	Rockford				
Ⓢ	Baby	Baby	thirtysomething □	Movie: Loner ★★ A. Finny, J. Coburn (1981) (PG)	Gourmet	Shop Drop	Supermar.				
Ⓢ	Fishing	Horseworld	Tire	Prime	Aerobic	Action Std	Sting Magazine	Extreme			
Ⓢ	Popeye	Pink Panther Parade	CHPs	CHPs			Movie: Five Men Army ★ P. Graves (PG)				
Ⓢ	Worship	Sauman	Showcase	J. Fawell	Central	COPE	Breath/Life	Change	Word/Today		
Ⓢ	Hablando	Cocina	Los Gomez	Papa	Lo Mejor de Cheppito	Al Medicina	Paslon y Poder	No Creo			

The Dirty Dozen ★★★ An Army major leads 12 convicts on a suicidal World War II mission. Lee Marvin, Ernest Borgnine 3:10. (1967) Ⓢ Dec. 15 8:20pm.

Doctor Dolittle ★★★ An English doctor communicates with a host of animals on his estate. Rex Harrison, Samantha Eggar 3:00. (1967) Ⓢ Dec. 18 8:00pm.

Dogs ★ A small town is terrorized when its dogs suddenly become vicious. David McCallum, George Wyner R Violence. 2:00. (1978) Ⓢ Dec. 18 11:30pm.

The Doolins of Oklahoma ★★ A former gang member is forced to become its leader again. Randolph Scott, George Macready 2:00. (1949) Ⓢ Dec. 18 1:00pm.

The Dove ★★ A 16-year-old boy sails around the world by himself. Joseph Bottoms, Deborah Ruffin PG Profanity, Violence. 2:00. (1974) Ⓢ Dec. 13 1:00pm; 14 8:00am.

Dracula ★★ An ancient evil is unleashed on a small Yorkshire coastal town. Frank Langella, Laurence Olivier R Violence, Adult Themes. 2:15. (1979) Ⓢ Dec. 18 8:00pm.

Drange ★★ A major governs a small Georgia town he had ravaged in the Civil War. Jeff Chandler, Joanne Dru 2:00. (1957) Ⓢ Dec. 15 1:00pm.

Drums Along the Mohawk ★★★ In colonial times, settlers battle the Redcoats and the Indians. Claudette Colbert, Henry Fonda 1:44. (1939) Ⓢ Dec. 18 1:30am.

Duel at Diablo ★★★ Thirst and torture await a group of people captured by Indians. James Garner, Sidney Poitier 2:00. (1966) Ⓢ Dec. 14 12:00pm; 18 1:00am.

The Earthling ★★ A dying man teaches a boy to survive in the Australian wilderness. William Holden, Ricky Schroder PG Violence, Adult Situation. 2:00. (1981) Ⓢ Dec. 13 1:00pm.

El Rey de Los Tezaletes Luis De Alba, Maribel Guardia 2:00. Ⓢ Dec. 19 3:00pm.

Experiment in Terror ★★ FBI men rely on a lovely bank teller to trap a master criminal. Glenn Ford, Lee Remick 2:45. (1962) Ⓢ Dec. 14 10:30pm.

Fort Vengeance ★ Two Americans become involved with the Mounties, Indians and thieves. James Craig, Rita Moreno 1:30. (1953) Ⓢ Dec. 14 3:10am.

48 Guns to Apache Pass ★★ A U.S. Cavalry captain protects homesteaders from the Indians. Audie Murphy, Kenneth Tobey 2:00. (1956) Ⓢ Dec. 17 3:00pm.

Four Eyes and Six-Guns ★★ An optometrist travels to Tombstone, Ariz., and meets Wyatt Earp. Judge Reinhold, Fred Ward 2:00. (1992) Ⓢ Dec. 13 3:00pm; 19 6:00pm.

The Frozen Dead ★★ A scientist must thaw out some Nazis who were frozen during WWII. Dana Andrews, Anna Paik 2:00. (1967) Ⓢ Dec. 18 3:00am.

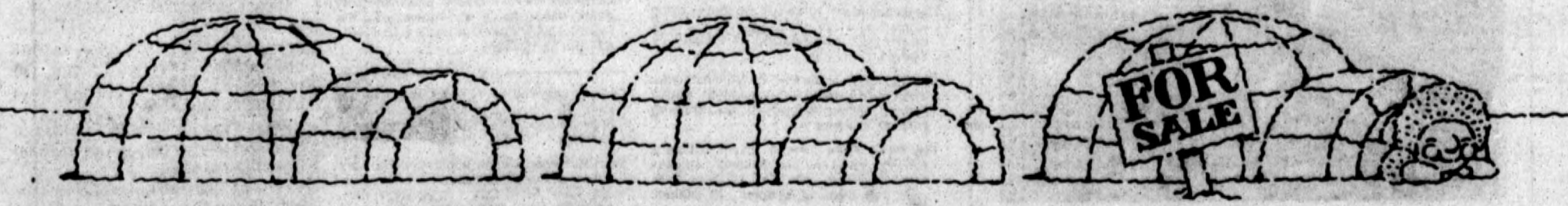

If You've Got It, We Can Sell It. The Hereford Brand Display and Sales Dept. 364-2030

TUESDAY

DECEMBER 15

© 1992 TV Listing Inc. Ft Worth, TX

CROSSWORD PUZZLE

TV Schedule table for Tuesday, Dec 15. Columns: 7 AM, 7:30, 8 AM, 8:30, 9 AM, 9:30, 10 AM, 10:30, 11 AM, 11:30, 12 PM. Rows: Fraggles, Today, Word World, etc.

TV Schedule table for Tuesday, Dec 15. Columns: 12:30, 1 PM, 1:30, 2 PM, 2:30, 3 PM, 3:30, 4 PM, 4:30, 5 PM, 5:30. Rows: Sleeping Beauty, Cnt., Body, etc.

The Incredible Shrinking Woman ** A housewife shrinks after using an experimental household product. Lily Tomlin, Charles Grodin PG Profanity. 1:28. (1981) Dec. 18 9:30pm; 19 3:30am.

The Invasion of Johnson County *** Two men team up to take on a private army after homesteaders' land. Bill Bixby, Bo Hopkins 1:40. (1976) Dec. 19 11:30pm.

It's a Wonderful Life ***** A guardian angel visits a man who's contemplating suicide. James Stewart, Donna Reed 2:45. (1946) Dec. 13 9:00am.

Jailhouse Rock *** A man learns to play guitar in jail and becomes famous when released. Elvis Presley, Judy Tyler 2:00. (1957) Dec. 14 9:05am.

The Jetsons Meet the Flintstones ** A time machine unites the Jetsons and the Flintstones. (Animated) 2:00. Dec. 13 12:05pm.

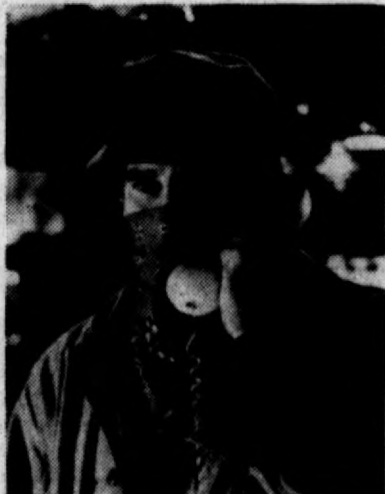

Sam (Scott Bakula) leaps into the life of a yuletide bank robber on Quantum Leap, Tuesday on NBC.

Jungle Book *** A boy is raised by wolves in the jungles of India. Sabu, Joseph Calleia 2:00. (1942) Dec. 19 3:00am.

K

Kenny Rogers as the Gambler ** A shrewd gambler sets out in search of adventure. Kenny Rogers, Christine Belford 2:00. (1990) Dec. 14 7:05pm.

Kenny Rogers as the Gambler: Adventure Continues ** A professional gambler prepares to turn in his cards. Kenny Rogers, Bruce Boxleitner 2:00. (1983) Dec. 15 7:05pm; 16 7:05pm.

Kicks ** Two lovers share an obsession for playing life-threatening games. Anthony Geary, Shelley Hack 2:00. (1985) Dec. 14 3:00pm.

L

The Last Starfighter ** A video-game whiz is recruited as an intergalactic fighter pilot. Lance Guest, Robert Preston PG Profanity, Violence. 2:00. (1984) Dec. 19 1:05pm.

Legend of the Golden Gun ** A farmer becomes a gunfighter devoted to justice. Jeff Osterhage, Hal Holbrook 2:00. (1979) Dec. 16 9:05pm.

The Legend of Tom Dooley ** A soldier robs a stagecoach and becomes wanted for murder. Michael Landon, Jo Morrow 1:45. (1959) Dec. 18 11:00am.

The Liberators ** Two young friends help runaway slaves escape to freedom in Canada. Robert Carradine, Larry B. Scott 1:40. (1987) Dec. 13 1:00pm; 14 1:00am.

The Little Girl Who Lives Down the Lane *** A girl living alone in a huge house is involved in a strange mystery. Jodie Foster, Martin Sheen PG 2:00. (1976) Dec. 18 11:20pm.

The Lolly-Madonna War ** Two families engage in a bitter and violent feud in Tennessee. Rod Steiger, Robert Ryan PG 2:15. (1973) Dec. 18 9:50pm.

Looker ** A plastic surgeon is suspected of murdering models. Albert Finney, James Coburn PG Profanity, Nudity, Violence. 2:00. (1981) Dec. 14 9:00am.

Love Can Be Murder ** A female detective tries to help a ghost solve his own murder. Jaclyn Smith, Carbin Bernsen 2:00. (1992) Dec. 14 8:00pm.

M

Mail Order Bride ** A man inherits a ranch and marries a mail-order bride. Buddy Ebsen, Keir Dullea 1:45. (1964) Dec. 19 11:00pm.

Man on the Move ** A cop specializing in missing persons is lured into a cover-up scheme. James Wainwright, Vera Miles 2:00. (1971) Dec. 16 1:00pm; 17 8:00am.

The Man Who Loved Cat Dancing *** A woman falls in love with the train robber who abducted her. Burt Reynolds, Sarah Miles PG 2:30. (1973) Dec. 16 11:05pm.

Mary Jane Harper Cried Last Night ** A young mother takes her psychiatric problems out on her daughter. Susan Day, Bernie Casey 2:00. (1977) Dec. 14 8:00pm.

Mentiras Lupita D'Alessio, Juan Ferrara 1:45. Dec. 19 10:30pm.

Message From Holly A woman's best friend asks her to raise her 6-year-old daughter. Shelley Long, Lindsay Wagner 2:00. (1992) Dec. 13 8:00pm.

The Miracle of the Bells 2:00. Dec. 17 12:30am.

Miracle on 34th Street ** A man professes to be the real Santa Claus. Sebastian Cabot, Jane Alexander 2:00. (1973) Dec. 13 1:00pm.

Mister Roberts ***** A ship's second officer deals with his autocratic captain in WWII. Henry Ford, James Cagney 2:01. (1955) Dec. 15 11:00pm.

A Mom for Christmas ** An orphan girl wishes for a mother for Christmas. Olivia Newton-John, Juliet Sorvey 1:30. (1990) Dec. 19 6:00pm.

Moment by Moment ** A woman meets a young drifter and they have an affair. Lily Tomlin, John Travolta R Profanity, Nudity, Adult Situation. 2:00. (1978) Dec. 16 3:00am.

Crossword puzzle grid with clues and star markers indicating where answers can be found.

The answer to the Crossword Quiz is found within the answers in the puzzle. To find the answer, unscramble the letters noted with asterisks within the puzzle.

ACROSS

- 1. The ___; new comedy
5. Long-running series (1972-83)
9. Take ___; have a chair
10. Vicinities
12. Hwy.
13. Klinger & O'Reilly of 5 Across: abbr.
16. Landers or Jillian
17. Einstein's monogram
18. Co-star with 1 Down
20. Soldier, for short
21. Constructor: abbr.
23. Sad notice, for short
25. Full deck
26. Glass of Rhythm & Blues
27. Suffix for old or bold
28. Was going the wrong way
29. File drawer
30. Joanie of Happy Days
32. Initials for Estevez
33. Norm Peterson's favorite place
38. Going ___ Extrames
39. Peter & Paul: abbr.
41. Laugh-in regular
42. Advanced deg.
43. Baseball term
45. Campus bldgs.
47. Holler
48. Candy bar name

DOWN

- 1. Actress on The Golden Palace (2)
2. Poor grade
3. Settling for Designing Women: abbr.
4. Carve in glass
5. Gender: abbr.
6. Charlie Rich's state of birth: abbr.
7. Body of water
8. ___ Cooper
9. Jordanian or Yemenite

- 11. In a ___; angry
14. Gym class, familiarly
15. ___ Mans; 1972 McQueen movie
18. Siskel or Ebert
19. Trigger and Silver
22. Satellite TV receiver
24. Wild animal
29. Actor Parker
31. Head movements
34. Arsenic
35. Pauser's syllable
36. 1982 Spielberg creation
37. 1981 Beatty/Keaton film
40. Use one of the senses
42. Major leaguer
44. Pacino or Capone
46. Agreeable response

Solution Cybill Shepherd

Solution grid for the crossword puzzle.

© TV Listing Inc.

A LONE STAR "STEAL"

Now you can run your classified ad in newspapers all across Texas for only \$250. That's right—a 25 word ad costs only \$250 to run in 225 newspapers with a combined circulation of 1,260,218 (that's 2.4 million readers) throughout the Lone Star State.

One call to this newspaper, that's all. We'll place your ad in 225 newspapers. All you have to do is get ready for the results.

This new sales opportunity is brought to you by this newspaper and the member newspapers of the Texas Press Association.

CALL 364-2030

Texas Statewide Classified Advertising Network logo and text.

TUESDAY

© 1992 TV Listing Inc. Ft Worth, TX

DECEMBER 15

TV schedule table for Tuesday, December 15, with columns for time slots (6 PM to 11 PM) and program titles.



Kraig Patterson (left), Barry Alterman and Peter Wing Healey star in 'The Hard Nut', choreographer Mark Morris' '60s-style update of Tchaikovsky's 'The Nutcracker'.

'The Hard Nut' a tougher, campier 'Nutcracker'

E.T.A. Hoffman tale gets 1960s update

By Suzanne Gill For those who find 'The Nutcracker' too sweet, a drier edition of Tchaikovsky's holiday ballet makes its stateside bow this week...

The ballet opens at the Stahlbaum family home, where the children are watching television and waiting eagerly for a Christmas party to begin.

Airing Wednesday, Dec. 16, choreographer Mark Morris' 'The Hard Nut' is long on concept and short on choreographic technique.

After everyone has gone to bed, Marie returns to the living room, where she witnesses a battle between the house rats and her brother's G.I. Joes.

Children will probably enjoy 'The Hard Nut', but it is essentially aimed at adults, who will appreciate - if that is the right word - the roles in which men are cast as women...

Act Two is a fairy tale Drosselmeier tells Marie about a princess who is cursed with ugliness that can only be overcome by finding a magic nut.

WEDNESDAY

© 1992 TV Listing Inc. Ft Worth, TX

DECEMBER 16

TV schedule table for Wednesday, December 16, with columns for time slots (7 AM to 12 PM) and program titles.

TUESDAY

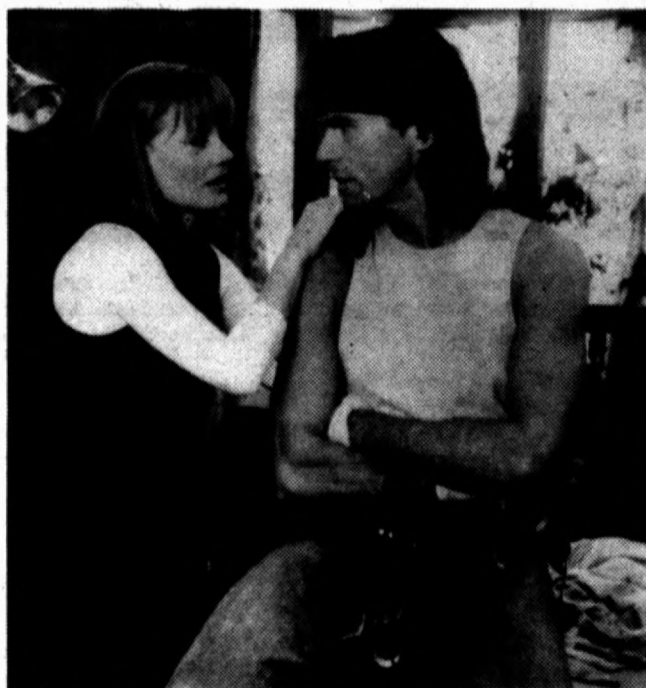

Tuesday on CBS, Marg Helgenberger plays a young executive who hires a mysterious builder (Richard Dean Anderson) to renovate her apartment in 'Through the Eyes of a Stranger'.

Moonrunners ** An aged moonshiner and his nephews struggle to remain independent. James Mitchum, Kiel Martin PG Profanity, Nudity, Adult Themes. 2-15. (1975) Dec. 19 2:05am.

The Moonshine War ** A man sides with a moonshiner in order to get his hands on whiskey. Patrick McGeehan, Richard Widmark PG 2:00. (1970) Dec. 19 12:05am.

Murder, My Sweet *** Detective Philip Marlowe becomes involved in homicide and blackmail. Dick Powell, Claire Trevor 1:35. (1944) Dec. 16 11:00pm.

Murphy's War *** A survivor of a Nazi attack is rescued by a female doctor. Peter O'Toole, Sian Phillips PG 2:00. (1971) Dec. 19 7:00pm, 11:00pm.

My Favorite Wife *** A shipwrecked explorer returns to find her husband about to remarry. Cary Grant, Irene Dunne 1:39. (1940) Dec. 14 8:00pm; 15 2:00am.

N

National Lampoon's Animal House *** A fraternity of misfits stops at nothing to rebel against its rivals. John Belushi, Tim Matheson R Profanity, Nudity, Adult Situation. 2:00. (1978) Dec. 19 3:05pm.

The Nevadan ** A U.S. marshal encounters danger and romance in pursuit of a thief. Randolph Scott, Dorothy Malone 1:45. (1950) Dec. 18 12:45pm.

Nicholas Nickleby *** A man struggles to protect his family from his wicked uncle. Cedric Hardwicke, Jill Balcom 2:00. (1947) Dec. 18 2:00am.

Night Passage *** An outlaw gang tries to steal the railroad workers' payroll. James Stewart, Audie Murphy 2:00. (1957) Dec. 16 3:00pm; 19 10:00am.

Nightlife ** After a century's sleep, a female vampire awakens in Mexico. Maryam d'Abo, Ben Cross PG13 2:00. (1989) Dec. 19 10:00pm.

No Blame ** A woman with AIDS and her husband re-evaluate their lives. Helen Shaver, Stephen Macht PG13 2:00. (1988) Dec. 18 9:00am.

Notorious ** A government agent and a woman encounter a dangerous assignment. John Shea, Jenny Robertson 2:00. (1992) Dec. 17 8:00pm.

Ocean Drive Weekend * College students throw wild beach parties and have surfing contests. Charles Redmond, Robert Peacock PG13 Profanity, Nudity, Violence. 2:00. (1985) Dec. 19 2:00am.

One Dark Night * A sorority initiation turns into horror when a mystic appears. Meg Tilly, Robin Evans R Profanity, Violence, Adult Situation. 2:00. (1983) Dec. 19 1:20am.

One Magic Christmas *** A mother finds love through her children's belief in Santa Claus. Mary Steenburgen, Harry Dean Stanton G 2:00. (1985) Dec. 13 3:00pm. Dec. 13 3:00pm.

Paradise, Hawaiian Style ** A womanizing airplane pilot starts a shuttle service in Hawaii. Elvis Presley, Suzanne Leigh 2:00. (1966) Dec. 17 9:05am.

Past Midnight ** A social worker tries to help a paroled convict begin life anew. Rutger Hauer, Natasha Richardson 2:00. (1992) Dec. 16 8:00pm.

The Philadelphia Story **** The fiery daughter of an elite Philadelphia family plans to remarry. Katharine Hepburn, James Stewart 1:52. (1940) Dec. 15 8:00pm.

Pimpel Smith *** An English professor hides people from the Gestapo. Leslie Howard, Mary Morris 2:00. (1941) Dec. 17 3:00am.

Playing for Keeps ** Three teens transform a rundown hotel into a resort. Daniel Jordano, Matthew Penn PG13 Profanity, Adult Situation. 2:00. (1983) Dec. 13 11:30pm.

The Plunderers ** Four young saddle tramps are intent on terrorizing a Western town. Jeff Chandler, John Saxon 2:00. (1960) Dec. 15 11:00am.

Pony Express *** Buffalo Bill and Wild Bill Hickok team up to protect the mail route. Charlton Heston, Rhonda Fleming 2:00. (1953) Dec. 13 9:00am.

Predators of the Sea ** Hundreds of species inhabiting the oceans of the world are shown. 1:30. (1977) Dec. 13 2:00pm.

Pretty Poison *** A psychotic arsonist enlists the aid of a sexy high-school girl. Anthony Perkins, Tuesday Weld R Profanity, Violence, Adult Situation. 2:00. (1968) Dec. 16 2:00am.

The Prodigal ** A farmer's son is seduced by the wicked pagan goddess of love. Lana Turner, Edmund Purdom 2:25. (1955) Dec. 17 10:35pm.

The Protector * Two cops try to rescue the kidnapped daughter of a drug dealer. Jackie Chan, Danny Aiello R Profanity, Nudity, Violence. 2:00. (1985) Dec. 19 7:00pm.

Quo Vadis? *** A Roman commander falls in love with a Christian woman. Robert Taylor, Deborah Kerr 3:35. (1951) Dec. 17 7:00pm.

Rabbit, Run ** A former high-school basketball star tries to escape his drab life. James Caan, Anjanette Comer R Profanity, Adult Situation. 2:00. (1970) Dec. 19 3:00am.

W

WarGames *** A computer whiz breaks into the country's missile-defense system. Matthew Broderick, Dabney Coleman PG Profanity, Violence. 2:00. (1983) Dec. 19 11:05am.

The Warrior Empress ** A rebel leader is helped by a devotee of Aphrodite. Kerwin Mathews, Tina Louise 1:55. (1960) Dec. 18 1:00am.

The Way We Were *** An unlikely love grows between two completely different people. Barbra Streisand, Robert Redford PG Profanity, Adult Themes. 2:30. (1973) Dec. 13 9:35am.

The White Buffalo ** Wild Bill Hickok and Chief Crazy Horse vie to kill the white buffalo. Charles Bronson, Will Sampson PG Violence, Adult Situation. 2:00. (1977) Dec. 16 12:05pm.

White Christmas ** Two Army buddies become a top-notch comedy team. Bing Crosby, Danny Kaye 2:30. (1954) Dec. 15 7:00pm.

Willow *** Willow begins a long and perilous journey through a mythical land. Val Kilmer, Jean Marsh PG 2:30. (1988) Dec. 14 7:00pm.

Written on the Wind *** A playboy and his childhood friend fall in love with the same woman. Rock Hudson, Lauren Bacall 2:00. (1956) Dec. 17 1:00pm; 18 8:00am.

Z

Zeppelin *** A British spy infiltrates a German zeppelin factory. Michael York, Elke Sommer G 2:00. (1971) Dec. 19 10:30pm.

FRIDAY

DECEMBER 18

© 1992 TV Listing Inc. Ft Worth, TX

Table with 12 columns (7 AM to 12 PM) and multiple rows of TV listings for Friday, including programs like Fraggles, Today, Art Forum, and various news and entertainment shows.

Table with 12 columns (12:30 to 5:30) and multiple rows of TV listings for Friday, including programs like The 12:00 Tail, Another World, Body, and various news and entertainment shows.

Table with 12 columns (6 PM to 11 PM) and multiple rows of TV listings for Friday, including programs like Year Without Santa, News, MacNeil/Lehrer, and various news and entertainment shows.



GAIL REAGAN

EXCELLENT GOOD FAIR POOR DON'T WASTE MONEY

BODYGUARD: Starring Kevin Costner and Whitney Houston in a truly dreadful movie. Rated R (for ridiculous). An Upside Down Box

Most of us are familiar with the traditional Christmas classics. Of the three screen versions of Dickens' A Christmas Carol, the 1952 British version with Alastair Sim enjoys a slight edge over the 1984 version with George C. Scott and the 1938 Hollywood version with Reginald Owen. The spirit of Santa Claus has still not found a more endearing embodiment than Edmund Gwenn's 1947 Miracle of 34th Street, and Frank Capra's 1946 It's A Wonderful Life with Jimmy Stewart has lost none of its power to move us over the past decades. If you're a little weary of these old standbys, along with Bing Crosby singing "White Christmas" in the 1942 Holiday Inn, "Turaluralura" in the 1944 Going My Way, and the title song in the 1945 The Bells of St. Mary's, here are a few offbeat suggestions to tap the deeper feelings of the season...

HOLIDAY AFFAIR: (1949/ Black & White) Starring Janet Leigh and Robert Mitchum.

In the background is the Christmas shopping season in New York. In the foreground is a war widow forced to choose between two men - a good provider and a free spirit - for her husband and father to her fatherless son. A warm and friendly film for devotees of romantic melodrama. Not rated. Would be a G. Three Boxes THE HOLLY AND THE IVY: (1953/ British/ Black & White) Starring Ralph Richardson, Margaret Leighton and Denholm Elliott. A beautifully

acted drama of an English parson, his three troubled children and the emotional epiphany that reaches a climax on Christmas Day. Not rated. Would be a G. Four Boxes THE APARTMENT: (1960/ Black & White) Starring Jack Lemmon and Shirley MacLaine. A brilliant love story for mature viewers. This pairing of Lemmon and MacLaine takes place during the Christmas and New Year's holidays and projects true love, self-sacrifice and emotional nobility. Oscar winner for Best Picture, Director, Screenplay, Editing, Art Direction-Set Decoration. Not rated. Would be a PG-13. Four Boxes A CHRISTMAS STORY: Starring Darren McGavin. Both heartwarming and hilarious, this is humorist Jean Shepherd's wacky recollections of being young in the 1940s and the monumental Christmas that brought the ultimate longing - for a regulation Red Ryder air rifle. Problem is, his parents don't think it is such a good idea. But our hero isn't about to give up. Peter Billingsley is marvelous as the boy. Melinda Dillon and Darren McGavin also shine as the put-upon parents. A delight for young and old. Rated PG. Four Boxes THE CHRISTMAS WIFE: (1988) Jason Robards and Julie Harris. Robards delivers his usual superior performance as a newly widowed man who goes to a lonely heart agency that provides clients pleasant company. He "hires" Julie Harris to be his companion for a Christmas weekend vacation at his comfortable mountain cabin. A poignant, offbeat delight about love in the later years. Adapted from Helen Norris' short

(See MOVIE2, Page 10)

FRIDAY special advertisement featuring a large portrait of Kenny Rogers and the text: 'On Friday, CBS presents an all-new holiday special, Kenny Rogers: Christmas is in the Air. In the show, Rogers is joined by young people from Boys and Girls Clubs around the world.'

TRIVIA, ETC.

SATURDAY DECEMBER 19

© 1992 TV Listing Inc. Ft. Worth, TX

	7 AM	7:30	8 AM	8:30	9 AM	9:30	10 AM	10:30	11 AM	11:30	12 PM
1	Fraggle Tree	Wonderland	Quack	New Kids	Mickey	Star Xmas	Yogi Bear	Claymation	Nutcracker	(-95) Dte.	
2	Today			By the Bell	Dreams	By the Bell	Beakman	NFL Live	NFL Football		
3	Off Air	D.C. Week	Wall St	Wood	Nancy	Sew	Quilling	Cookery	Victory	Gourmet	
4	(-05) Bonanza	(-05) WCW Power Hour	(-05) National Geographic Explorer	(-05) Movie: WarGames	(-05) (1983)						
5	Winnie Land Lost	Moo Mesa	Darwing	Goof Troop	Addams	Bugs & Tweety	Scooby	Wind	Wheel		
6	Archie	Hey, Vern!	ProStars	WishKid	Gadget	My Dog	Super	New Zorro	Virginian		
7	Farm	Business	News	Fibbl	Good	Golf Show	Second	Soul Train	Tribute		
8	Fleat	Marmald	Garfield and Friends	Teen Ninja Turtle	Back	Raw	College Football				
9	Fishin'	Ultimate	Fish Video	Walker's	Hunting	J. Houston	Grt	NFL Game	Butkus (T)	College Basketball	
10	Dog City	Bobby	Jerry Kids	Eek Cat	Tiny Toons	TAZ-MANIA	Mighty	Super Dave	Paid Program	Why Didn't	
11	Doug	Rugrats	Muppet	Muppet	Eureka	Yogi	Can't TV	Can't TV	Dennis	Dennis	Flipper
12	(5:00) Paid Program	Paid	Hollywood	Fitness	Cartoon Express				Movie: Silent Night IV	M. Adams (R)	
13	Day in Hollywood	Movie: Man in the Moon	R. Witherspoon (1991)	Movie: Miracle Worker	A. Bancroft, P. Duke				Father (PG)		
14	Babar	Pinocchio	Movie: My Girl	A. Churnsky, M. Cullen (1991) (PG)	Inside the NFL				Movie: Right Stuff	S. Shepard	
15	Movie: From the Terrace	P. Newman, J. Woodward (1960)	Movie: M*A*S*H	D. Sutherland, E. Gould	Three Faces of Eve (1957)						
16	Off Air	Backyard	Garden Joy	Aleane	Country	Expl. Amer.	Go Our	Remodeling	Great	Chempl.	
17	Off Air	Deaf	Collector's	In Wild	Islands	Mac	Animals	Survival	Wings		
18	Dinosaur!	Time Machine	Muhammad Ali	Investigative Reports	Air Combat				Brute		
19	(6:30) Consumer	Baby	Grow'g Up	T. Ullman	Molly Dodd	Attitudes		Gourmet	Shop Drop	Supermar.	
20	College Soccer	NCAA Men's National, semifinal (R)	Cotton	Vardaman	Tony	This Wk	College Bowl Preview	HS Ftbl			
21	(6:30) Badman's Country	Hondo	How the West Was Won	Movie: Night Passage	J. Stewart, A. Murphy				Renegades		
22	Davey	Join In!	Today	StoryBarn	J. Falwell	Sunshine	Just Kids	Missions	Over the Hill Gang	Midpoint	
23	Pagado	World We'n	Chpervisor: El Show de Xusa	Portada					Johnny Canales	Telemulca	

MOVIE3

movement patent pumps, at their absolute technical top. MGM/UA Home Video. G.

THE PIRATE: (1948) Starring Gene Kelly and Judy Garland. his is Gene Kelly's finest, most athletic, most distinctive romp. His irresistibly macho swings through "Mack the Black" are complemented by his irresistibly seductive turns around "Nina". His swagger pervades this sophisticated musicomey like musk. A bonus: the snappy Nicholas and Gaudsmith brothers tap interpolations. MGM/UA Home Video. G.

THE RED SHOES: (1948) Starring Moira Shearer. In the film's best ballet, Moira Shearer embodies every dancer's dream: headlining a Monte Carlo company while being courted by a dashing beau. Her dilemma - choosing between career and marriage - is visually realized in an impressionistic set-piece, a sophisticated ballet-within-a-film encapsulating the story's conflicts. The film's choreography broke fresh ground. Paramount Home Video. G.

SINGING IN THE RAIN: (1952) Starring Gene Kelly and Debbie Reynolds. In addition to everything that's been written over the decades about it, *Singing in the Rain* is a virtual encyclopedia of 20th-century popular dance. A zippy 103 minutes include the Charleston, the Black Bottom, the Tango and the Hula, as well as ensemble, vaudeville, eccentric, character, acrobatic and precision tap, and even snippets of

modern, ballet and flamenco. And Cyd Charisse. Still, Donald O'Connor's that's not including the justly celebrated "Broadway Rhythm" stopper. MGM/UA. G.

WEST SIDE STORY: (1961) Starring Natalie Wood, Rita Moreno and heavy romantic adagio with slinky George Chakiris. Hollywood's best

cine-dance. Somewhat dated thematically, this saga of Manhattan juvenile gangs remains timeless in its skillful presentation of dance on film. Choreographer Jerome Robbins and director Robert Wise, relying on each other, moved cameras and dancers around to reconcile the needs of live performers with the requirements of the motion picture. Robbins' rich balletic vision molded melody, motion and psyche into one. MGM/UA. PG13.

THE LOVERS OF TERUEL: (1962/French) This odd, obscure film is worth investigating for the spindly modern-dance staging of star Milko Sparembek and the seemingly eternal beauty of haunting French actress Ludmilla Tcherina. Director Raymond Rouleau unites them in a fantasy/reality melange based on the classic title ballet. Tcherina's Isa is a melancholy dance tragedienne touring with a gypsy troupe and waiting for her man to return. Eventually, madness overtakes her on both sides of the footlights. Photography by Claude Renoir has enough weirdness to keep Dali up all night. Kultur Video. Pg-13.

EL AMOR BRUJO: (1986/Spanish) This film simultaneously captures the spirits of cinema, flamenco and drama, with a hot-blooded score accompanying a fiery tale of lust and love in a gypsy slum. It plays just as steamy as it sounds, the passion exacerbated by dance fever. he director and the choreographer stylize the story into a transcendent concert of pounding heels and clapping hands. Pacific Arts Video. PG-13.

Who played Jack's brother?

- By Steven Alan McGaw
- Questions:
1. Who played Jack Nicholson's brother in 1972's *The King of Marvin Gardens*?
 2. Identify the character actor who played the determined detective in 1980's *American Gigolo*.
 3. Van Heflin played the disturbed bomber in 1970's *Airport*. Who portrayed his long-suffering wife?
 4. Farah Fawcett played the title role in 1989's made-for-cable *Margaret Bourke-White*. Who played author Erskine Caldwell in the film?
 5. Telly Savalas' *Kojak* character was first seen by audiences in what 1973 telefilm?
 6. Laurence Olivier made a memorably acidic Archie Rice in 1960's *The Entertainer*. Who reprised the role in a 1975 TV remake?
 7. Blues guitarist B.B. King has said he felt slighted by not being asked to participate in 1980's *The Blues Brothers*. Director John Landis made it up to him when he asked him to supply music for a 1985 comedy. Name the film.
- Answers:

1. Bruce Dern.
 2. Hector Elizondo.
 3. Maureen Stapleton.
 4. Frederic Forrest.
 5. The Marcus-Nelson Murders.
 6. Jack Lemmon.
 7. *Into the Night*.
- © 1992 TV Listing Inc.

WORD SEARCH

S O P E A N U T T B R A Z I L
 R N E D R E K C A R C T U N S
 E U A R C H R I S T M A S P U
 T T S O S C A S H E W O Y R G
 A X A S H N F I L O O K K I A
 H K L S I L O B R A R T S N R
 O N M E Z A J W A L T Z V C P
 F A O L E G N I K E S U O M L
 F I N M L N U T A I P R K A U
 M B D E E Q T P O Z N B I G M
 A A K I N G D O M F I G A I F
 N R R E P E C A N P I E H C A
 W A I R S A E S E N I H C O I
 M S N O W Q U E E N D R T Y R
 R P I S T A C H I O H M M S Y

The Nutcracker

(Words in parentheses not in puzzle)

- | | | |
|---------------------|---------------------|------------------------|
| Arabian (Dance) | Marie | Snow Queen |
| Chinese (Dance) | Mouse King | Sugar Plum Fairy |
| Christmas | Nutcracker (Prince) | Tchailkovsky |
| E.T.A. Hoffman | Russian (Dance) | (Uncle) Drosselmeier |
| Kingdom (of Sweets) | Snow King | Waltz (of the Flowers) |

© TV Listing Inc.

FATHER OF THE BRIDE

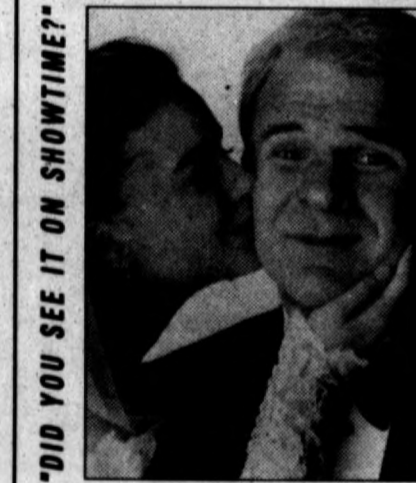

SAT 8 PM SHOWTIME.

Hereford Cablevision 364-3912 • 119 E. 4th

© 1992 SHOWTIME NETWORKS INC. All rights reserved. SHOWTIME is a registered service mark of SHOWTIME NETWORKS INC. © 1992 Touchstone Pictures.

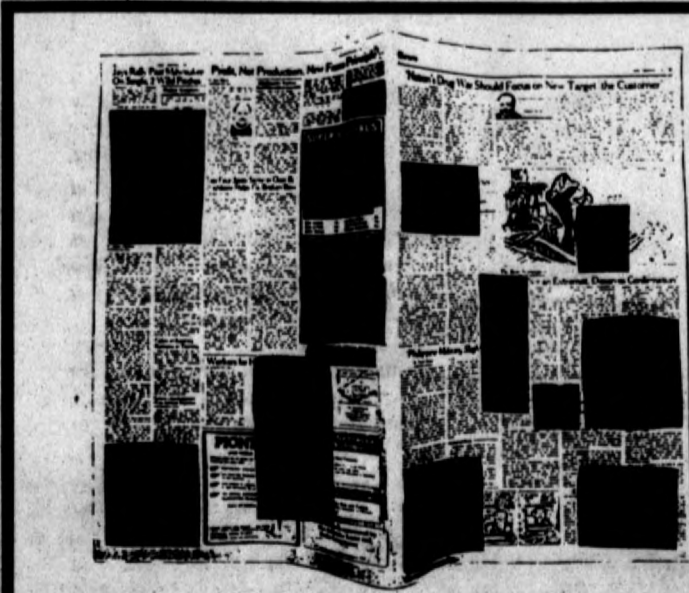

We exercise one of our cherished freedoms everyday by providing you with uncensored local, state and national news.

We also recognize the immense responsibility that goes with this freedom which is guaranteed to us under the 1st Amendment.

"Your 1st Choice In Local News For 100 Years"

The Hereford Brand

Winn's Crafts, etc.

111 PARK AVE., HEREFORD, TX. (806) 364-1177
STORE OPENS AT 9:00 A.M. TIL 8 P.M. SUNDAY 12 - 6P.M



Just Like Santa...
Shop Early for
CHRISTMAS
and **SAVE!**

**Holiday Store
Hours**
Mon-Sat
9A.M. - 9P.M.
Sun. • 12 - 7P.M.
Times Effective Friday
November 27 thru
Wednesday December 23,
1992.

**35 Super Bright
Mini-Globe Cluster
Lights**

Indoor/outdoor • Steady
burning Per-tested
Red, Green, White, Clear,
Multi-Color

33% OFF
Reg. PRICE

All Christmas Trees

25% OFF
Reg. PRICE

**150 Ultimate
Light Set**

8 electronic functions
Automatic Speeds and
effects

12⁹⁹
Reg. PRICE 15.99

**All Christmas
Craft Ribbon
Sold By Spool**

33% OFF
Reg. PRICE

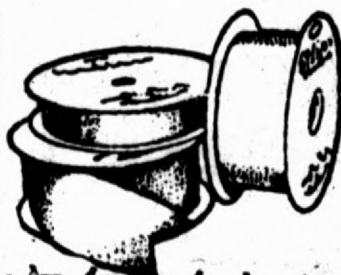

4" Pillow Candles

Piña Colada, Bayberry,
Strawberry

1⁰⁰

Reg. PRICE 2 for 3

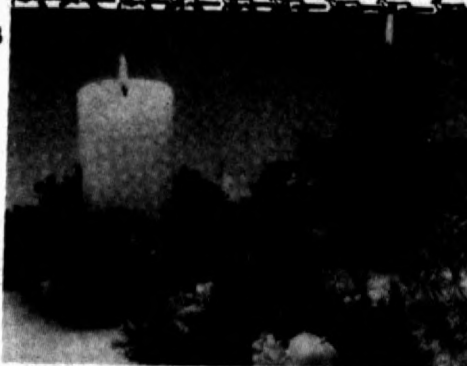

Wishnik Troll

99¢



**All Christmas
Fabric
Flat Fold & Bolts**

33% OFF
Reg. PRICE

Doll House Kit

50% OFF
Reg. PRICE



Potpourri - Moments

33% OFF
Reg. PRICE

Reg. PRICE 2.99

**All Strictly
Christmas**

Flowers, Picks, Wreaths,
Pine Cones, Christmas
Garland

33% OFF
Reg. PRICE



Prices Effective Saturday, December 12 thru Friday, December 18, 1992.

MERVYN'S

Great Gifts

LOOK INSIDE FOR

SWEATERS

UNDER \$15

JUNIORS'
WOMEN'S
KIDS'

UNDER \$20

JUNIORS'
WOMEN'S
MEN'S

UNDER \$30

WOMEN'S
MEN'S



YOUR GET-AWAY TRIP FROM MERVYN'S.

ROUND-TRIP AIRFARE FOR 2
TO MEXICO OR HAWAII
See page 14 for details.

ALL KIDS' SWEATERS

NOW 50% OFF!

Great

UNDER \$10

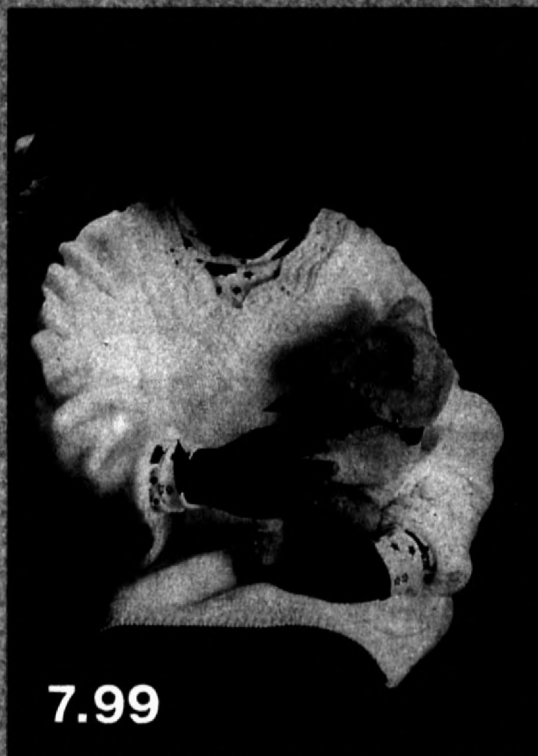

7.99

Girls' 4-6x v-neck, reg. 16.00.

UNDER \$15



10.99

Girls' 7-14 crewneck, reg. 22.00.

UNDER \$15



10.99

Girls' 7-14 crewneck, reg. 22.00.



7.99

Boys' 4-7 crewneck, reg. 16.00



7.99

Boys' 8-20 crewneck, reg. 16.00



9.49

Boys' 8-20 crewneck, reg. 19.00.

Gifts

ALL MEN'S SWEATERS

GREAT VALUES!

UNDER \$25



17.99

Men's crewneck, m.l.xl.

UNDER \$25



24.99

Men's crewneck, m.l.xl.

UNDER \$30



26.99

Men's crewneck, m.l.xl.



24.99

Men's crewneck, m.l.xl.



24.99

Men's crewneck, m.l.xl.



27.99

Men's crewneck, m.l.xl.

**ALL MISSES' SWEATERS
ON SALE NOW!**

Great

UNDER \$15



9.99

Misses' shaker knit, acrylic, reg. 18.00.

UNDER \$20



19.99

Misses' cotton cable knit, reg. 28.00.

UNDER \$30



29.99

Misses' pointelle cotton crew, reg. 42.00.



14.99

Misses' v-neck tunic, acrylic, reg. 26.00.



19.99

Misses' cotton pointelle, reg. 28.00.



29.99

Misses' ramie/cotton cardigan, reg. 40.00.

Gifts

**ALL JUNIORS' SWEATERS
ON SALE NOW!**

UNDER \$30



24.99

Women's cotton cardigan, reg. 36.00.

UNDER \$20



19.99

Juniors' cotton cardigan, reg. 29.00.

UNDER \$20



12.99

Juniors' acrylic mock, reg. 24.00.

WOMEN'S SIZES



27.99

Women's cotton pointelle, reg. 38.00.



9.99

Juniors' rayon/cotton tunic, reg. 24.00.



19.99

Juniors' cotton cardigan, reg. 29.00.

S P O R T S W E A R

CLEARANCE

**30-50%
OFF**

MISSES



JUNIORS



WOMEN'S

PANTS

SWEATERS

SHIRTS

JACKETS

KNIT TOPS

ACTIVEWEAR

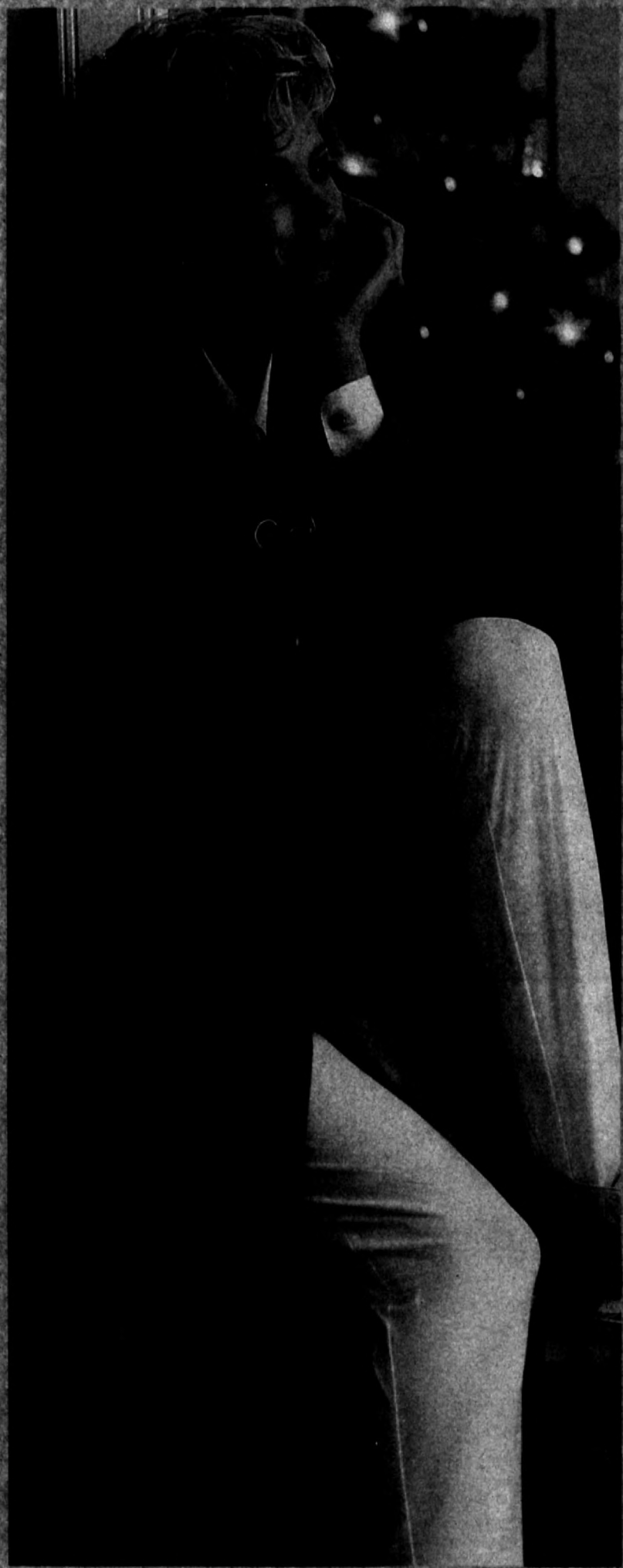



49.99

Wool/polyester/cotton; s,m,l, reg. 79.00



24.99

Washable elastic s,m,l, reg. 42.00



19.99

Cotton/Lycra®; 2 lengths/s,m,l,pl, reg. 24.00

W H Y
S H O P
A L L
O V E R ?

W E
H A V E
S I X
I D E A S
I N O N E
P L A C E !

PARTNERS

The
perfect
complement.
Partners'
hosiery,
only at
Mervyn's.



14.99 leggings

Cotton/Lycra® spandex; s,m,l,pl, reg. 22.00



24.99

Polyester/nylon; s-16, reg. 34.00



19.99

Cotton twill, pre-proportioned; s-16, reg. 29.00

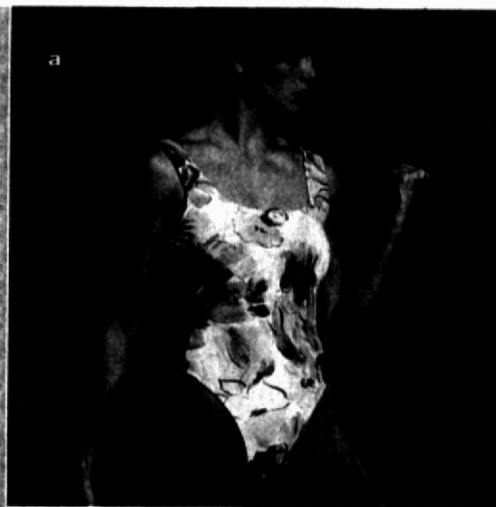

25% off

Entire stock of women's
bodywear. Fashion styles
plus our Cheetah® basics.
Cotton/Lycra® spandex or
100% cotton. Reg. 15.00-26.00,
sale 11.25-19.49

Shown, in sizes s,m,l,xl:

a. Leotard, sale 16.49

b. Tee, sale 13.49

c. Crop top, sale 13.49

Leggings, sale 16.49

Bike shorts, sale 13.49

Bike shorts, sale 13.49

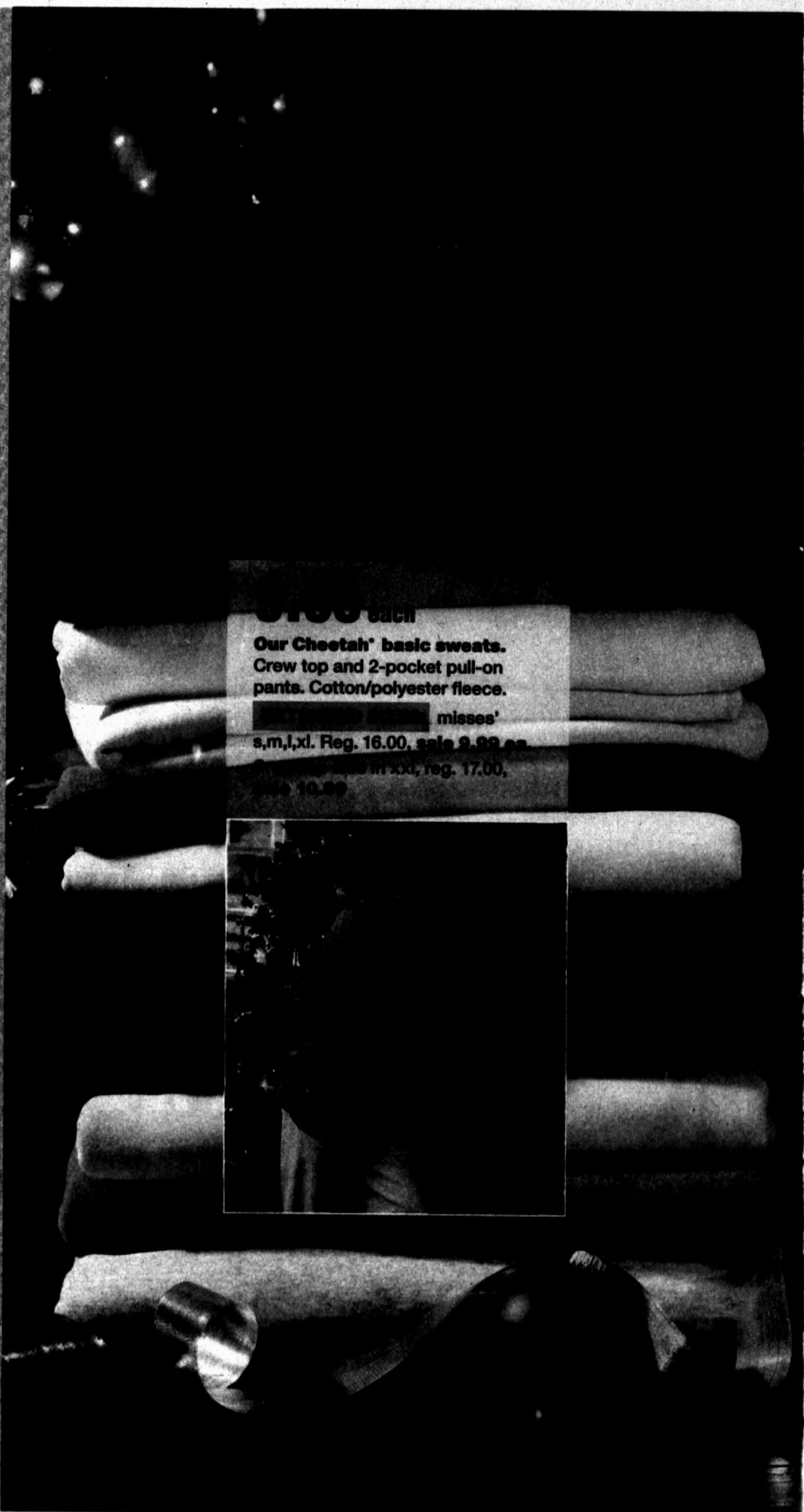

Get going! Or just relax.
All activewear on sale.

39.99

2-piece activewear set
Zip jacket and matching
pants. Nylon with
lightweight insulation.

misses' sizes

Reg. 69.99

sale 39.99

Flannel shirt, not

shown, reg. 59.99

sale 29.99

15.99 each

Our entire stock
of Cheetah® fashion
sweats. Pullover tops
and stirrup pants.
Polyester/cotton blend.

misses' s,m,l,xl

Reg. 26.00-30.00

sale 15.99 ea.

25% off

Our entire stock of
Cheetah® french terry
sweats. 100% cotton.

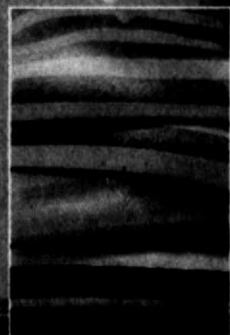



c
d



b
d

8.99

mock turtleneck

a. 100% cotton. Eight colors; s,m,l. Reg. 15.00, sale 8.99

9.99

ribbed tee

b. 100% cotton. Six colors; s,m,l. Reg. 20.00, sale 9.99

11.99

henley top

c. 100% cotton. Six colors; s,m,l. Reg. 18.00, sale 11.99

9.99

bike shorts

d. Cotton/Lycra® spandex. Six colors; s,m,l. Reg. 15.00, sale 9.99



b
e



a
d

12.99

leggings

e. Cotton/Lycra® spandex. Six colors; s,m,l. Reg. 20.00, sale 12.99



b

LEMI
UNDER \$13... AND JUST FOR JUNIORS



**JORDACHE JEANS:
BUY
ONE
GET
ANOTHER FOR**

\$1

**Jordache®
zip-ankle
jeans. 100%
cotton denim.
Five-pocket, slim
fit. Juniors' 3-13.
Buy 1 for 30.00,
buy 2 for 31.00**



G R E A T G I F T S



**TURTLENECKS:
BUY
ONE
GET
ANOTHER FOR**

\$1

**Ellemenno™
turtlenecks.
Sizes s,m,l.
Cotton/
polyester.
Buy 1 for 12.00,
buy 2 for 13.00**





23.99
33.75

b. **25.49** chemise

32.99 robe



25% off

Our entire stock of
satin or silk
sleepwear and satin
daywear for misses.
Machine washable.
Reg. 16.00-57.00,
sale **11.99-42.75**

Shown:

a. Sandwashed
silk chemise:

s,m,l, reg. 32.00,

sale **23.99**

xl,xxl, reg. 34.00,

sale **25.49**

Matching wrap:

s,m,l, reg. 45.00,

sale **33.75**

xl,xxl, reg. 47.00,

sale **35.25**

b. Satin chemise in
polyester:

s,m,l, reg. 34.00,

sale **25.49**

xl,xxl, reg. 36.00,

sale **26.99**

Matching wrap:

s,m,l, reg. 44.00,

sale **32.99**

xl,xxl, reg. 46.00

sale **34.49**

c. Satin camisole,
in polyester:

s,m,l, reg. 17.00,

sale **12.75**

xl, reg. 19.00,

sale **14.25**

Matching tap pant:

s,m,l,xl, reg. 16.00,

sale **11.99**

Great Gifts



c. **14.25**

25% off

Entire stock of cotton knit or polyester chiffon sleep and knit daywear for misses.

Reg. 6.00-50.00,
sale 4.49-37.49

Shown:

d. Knit camisole:
s,m,l, reg. 12.00,
sale 8.99

Knit thong:
s,m,l, reg. 7.00,
sale 5.25

e. Knit pj's:
s,m,l, reg. 34.00,
sale 25.49
xl,xxl, reg. 36.00,
sale 26.99

f. Knit pj's:
s,m,l, reg. 32.00,
sale 23.99
xl,xxl, reg. 34.00,
sale 25.49

g. Chiffon pj's:
s,m,l, reg. 48.00,
sale 35.99
xl,xxl, reg. 50.00,
sale 37.49

h. Knit shirt:
s,m,l, reg. 27.00,
sale 20.25
xl,xxl, reg. 29.00,
sale 21.75

i. Knit gown:
s,m,l, reg. 32.00,
sale 23.99
xl,xxl, reg. 34.00,
sale 25.49

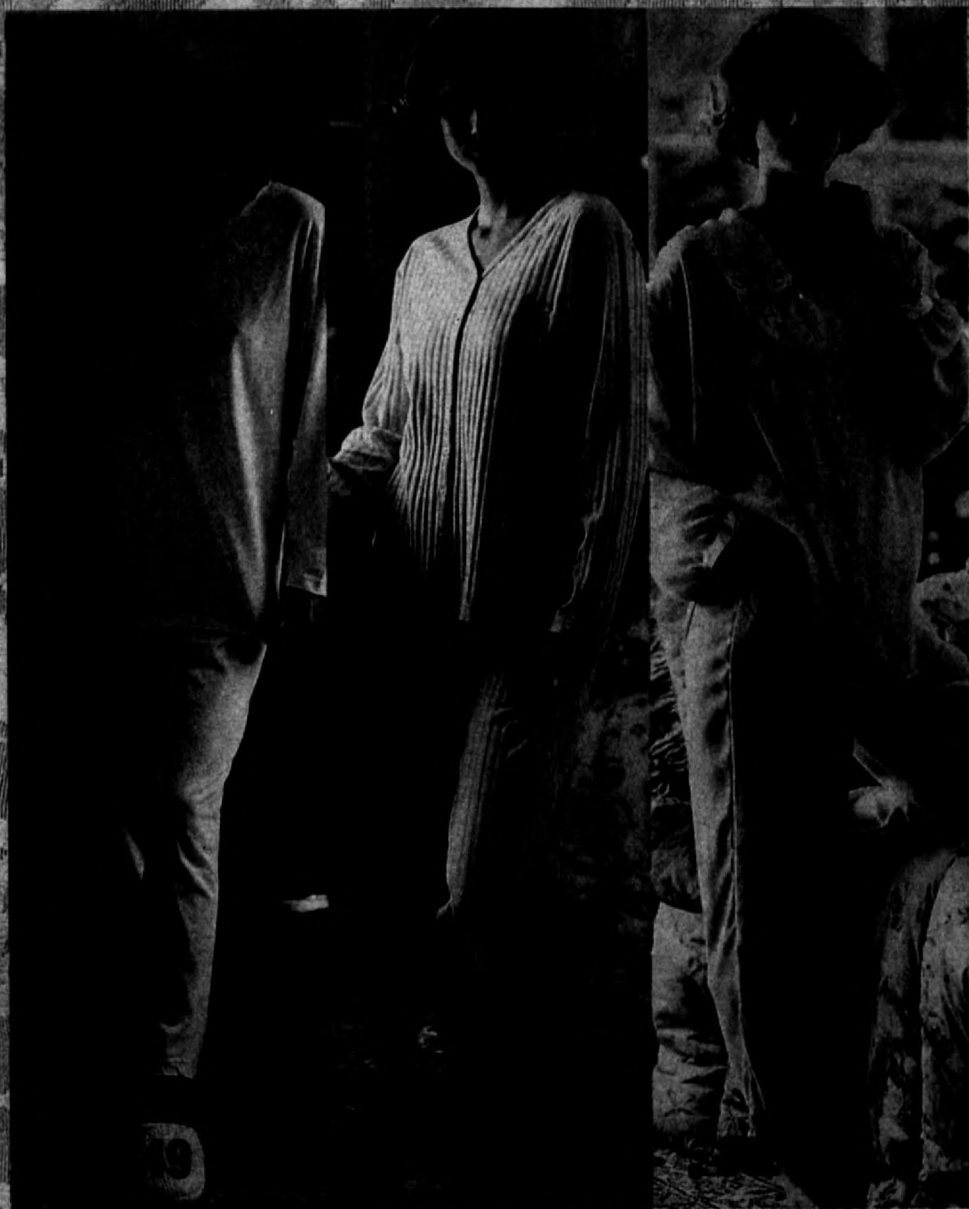

Something pretty
for her? Save on
our entire stock
of daywear
and nightwear.

d. 8.99





YOUR GET-AWAY TRIP FROM MERVYN'S.

ROUND-TRIP
AIRFARE FOR 2
MEXICO OR HAWAII*

SAVE \$300 IN MERVYN'S
RECEIPTS - YOU'LL RECEIVE
ROUND-TRIP AIRLINE
TICKETS FOR TWO*

It all begins with Christmas at Mervyn's. And it ends when you fly to a fabulous vacation in the tropical paradise of your choice with our compliments.

You and a companion can visit exotic Honolulu to enjoy the relaxation, fun and romance of Hawaiian sun and surf. Every moment will be a pleasure you'll treasure for life.

Or travel to the magic of Mexico. It's a fiesta for the senses as you experience the enchantment of one of three breathtaking resorts - Cancun, Cabo San Lucas or Puerto Vallarta.

You'll jet to your destination as our guests. And enjoy all the luxuries of the accommodations we'll arrange for you at deluxe hotels featuring the Plaza las Glorias Hotels in Mexico and selected Outrigger Hotels in Hawaii. Special family arrangements can be made for travel.

*Exclusive of \$12 handling fee.
Purchase of hotel accommodations required.
See store for details.

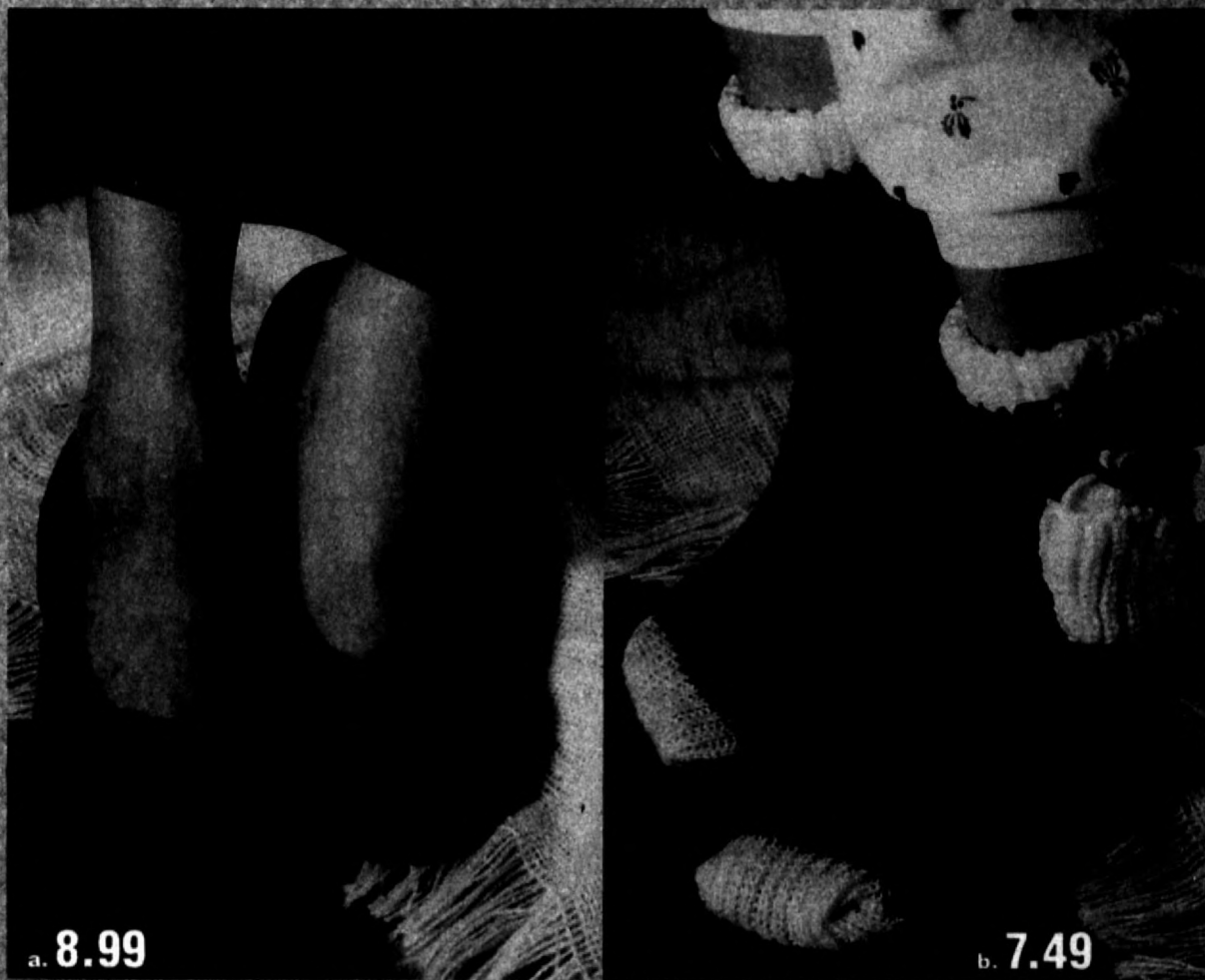

a. **8.99**

b. **7.49**



c. **14.99**

ALL slippers on sale

Women's slippers by
Dearfoams® and
Partners®.

Reg. 10.00-22.00,
sale 6.99-16.49.

a. Ballerina, reg. 12.00,
sale 8.99

b. Slipper socks,
reg. 10.00, sale 7.49

c. Velour, reg. 18.00,
sale 14.99

d. Muffits, reg. 16.00,
sale 12.99

e. Comfort boot,
reg. 10.00, sale 6.99

f. Fleece bootie,
reg. 15.00, sale 9.99



e. **6.99**



d. **12.99**



f. **9.99**



a. **25.99**

**25%-
33% off**

Our entire stock of
robes on sale!

s,m,l, xl,xxl,
reg. 37.00-72.00,
sale **19.99-53.99**

From the collection:

a. Chenille robe:

s,m,l, reg. 40.00

sale **25.99**

xl,xxl, reg. 42.00,

sale **27.99**

b. Fleece robe:

s,m,l, reg. 38.00,

sale **26.99**

xl,xxl, reg. 40.00,

sale **28.99**

c. Fleece robe:

s,m,l, reg. 32.00,

sale **19.99**

xl,xxl, reg. 34.00,

sale **21.99**

STILL
LOOKING?
ROBES
ARE A
SURE
THING.
AND
EVERY
STYLE
IS ON SALE!



h. **26.99**

c. **19.99**

HO! HO! HO!

**Sale!
Every
handbag
we own**

Women's leather and vinyl
styles plus evening bags
and purse accessories.
Reg. 9.00-59.00
sale 6.75-44.25

39.99 bag
14.99 wallet

25% off

All hats, gloves, mufflers,* Knits
and leathers, including boxed styles.
Reg. 6.00-25.00 sale 4.49-18.75

*Not available on all styles.

19.99 bag
10.99 checkbook

12.99 bag
7.49 checkbook



6.99 Reg. 10.00



6.99 Reg. 10.00



9.99 Reg. 15.00



9.99 Reg. 15.00



9.99 Reg. 15.00

SHOPPING TIME'S RUNNING OUT!

Entire stock of fashion jewelry 25% off

Earrings, necklaces, bracelets and pins. Metaltones, colors, woods, simulated pearls. Reg. 4.00-70.00, sale 3.00-52.49
Shown, sale 8.25-11.25

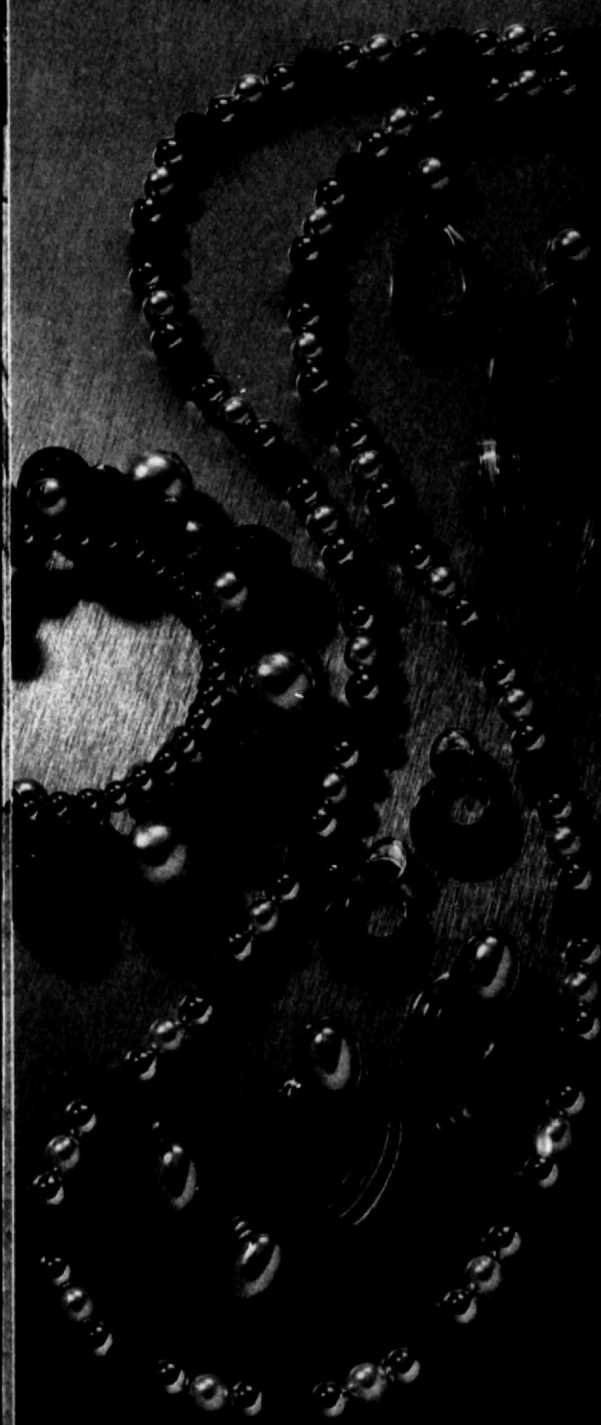

Watches:

25% off

Casio, Timex, Armitron,
Cherokee, Epic, Monet

40% off

Seiko and Pulsar

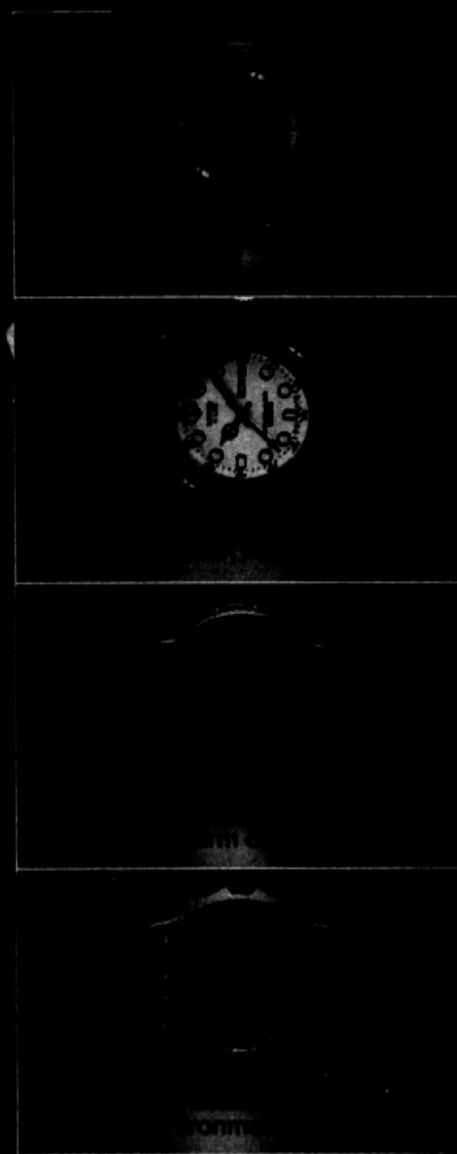

41.21 Casio
*CITX 1990 Reg. 54.95

Great Gifts

At 50% off b

sterling silver earrings

your choice

12.49

reg. 25.00

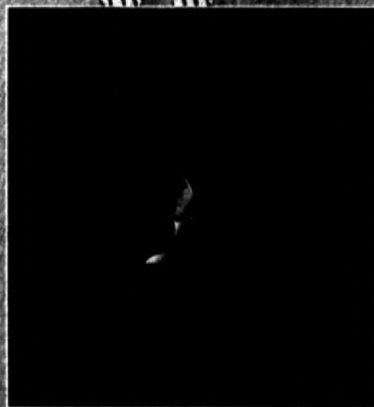

sterling silver pendants

your choice

12.49

reg. 25.00



sterling silver sets

your choice

24.99 set

reg. 50.00



7" bracelet

24" chain

18" chain



Photos may be enlarged to show detail

ff beautiful jewelry is no longer just a dream.

10kt. gold rings

your choice

74.99

reg. 150.00



14kt. gold chains

your choice

99.99

reg. 200.00



7" bracelet

7" bracelet

7" bracelet

7" bracelet



18" chain

18" chain

18" chain

18" chain

18" chain

18kt. gold chains

your choice

162.49

reg. 325.00

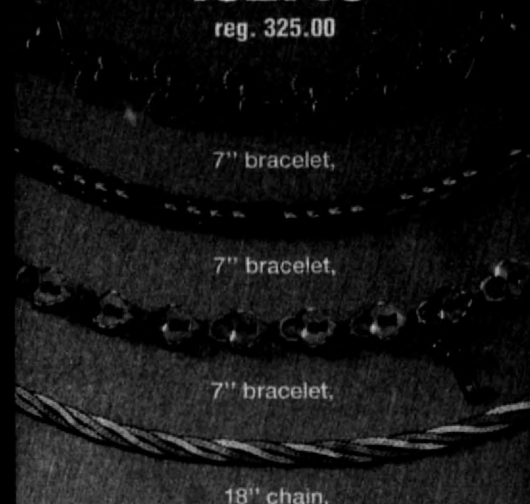

7" bracelet,

7" bracelet,

7" bracelet,

18" chain,

18kt. gold earrings



Reg. 175.00,
sale 87.49

Reg. 175.00,
sale 87.49

Reg. 175.00,
sale 87.49

Great

your choice

99.99

reg. 200.00



**14kt. gold bracelets
and earrings**

Reg. 325.00,
sale 162.49



Reg. 225.00,
sale 112.49

Reg. 300.00,
sale 149.99



Reg. 250.00,
sale 124.99

your choice

237.49

reg. 475.00



Reg. 250.00,
sale 124.99



Reg. 225.00,
sale 112.49

Reg. 300.00,
sale 149.99

*50% off
fine jewelry
For the
best
Christmas
ever.*

*1-kt. gold
boxed set
your choice*

99.99

reg. 200.00



Gifts

0% off
jewelry.
or her
best
Christmas
ever.

14kt. gold
boxed sets
your choice
99.99
reg. 200.00

Reg. 775.00,
sale **387.49**



Reg. 600.00,
sale **299.99**



Reg. 625.00,
sale **312.49**



Reg. 950.00,
sale **474.99**



Reg. 500.00,
sale **249.99**

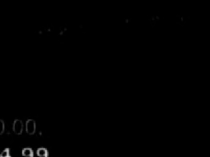

Reg. 450.00,
sale **224.99**



Reg. 500.00,
sale **249.99**



Reg. 950.00,
sale **474.99**



Reg. 450.00,
sale **224.99**



Reg. 450.00,
sale **224.99**



Reg. 950.00,
sale **474.99**

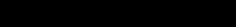

Reg. 500.00,
sale **249.99**

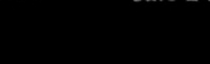

your choice • .50 ct. t.w.

449.00

reg. 900.00



diamonds and
precious gems

your choice • 1.0 ct. t.w.

799.99

reg. 1600.00



Photos may be enlarged to show detail.



a. 21.99

b. 21.99

c. 17.99

SALE!
ENTIRE
STOCK
 of women's
 leather
 casuals

- a. Partners' 'Napa'.
5 1/2-10, 11 medium.
Reg. 28.00, sale 21.99
- b. Partners' 'Sonoma'.
5 1/2-10, 11 medium; 7-10 wide.
Reg. 29.00, sale 21.99
- c. Partners' 'Anna' in nubuck
or smooth. 5 1/2-10, 11
medium; 6 1/2-10 wide.
Reg. 22.00, 24.00, sale 17.99
- d. Partners' 'Hartford' in
nubuck. 5 1/2-10 medium.
Reg. 30.00, sale 19.99
- e. Ellemenno™ 'Manitoba'.
6 1/2-10 medium.
Reg. 24.00, sale 19.99
- f. Ellemenno™ 'Pueblo'.
5 1/2-10 medium.
Reg. 30.00, sale 19.99



d. 19.99

e. 19.99

f. 19.99

WOMEN'S — MEN'S/BOYS'



a. 43.49

b. 39.99

c. 44.99

SALE!
ENTIRE
STOCK
NIKE[®]
 athletic
 shoes

- a. Women's 'Caldera'.
Reg. 58.00, sale 43.49
- b. Women's 'Air Comp Low'.
Reg. 65.00, sale 39.99
- c. Women's 'Air Essential'.
Reg. 80.00, sale 44.99
- d. Men's 'Caldera'.
Reg. 60.00, sale 44.99
- e. Boys' 'Air Trainer'.
Reg. 60.00, sale 44.99
- f. Boys' 'Point Force'.
Reg. 42.00, sale 31.99

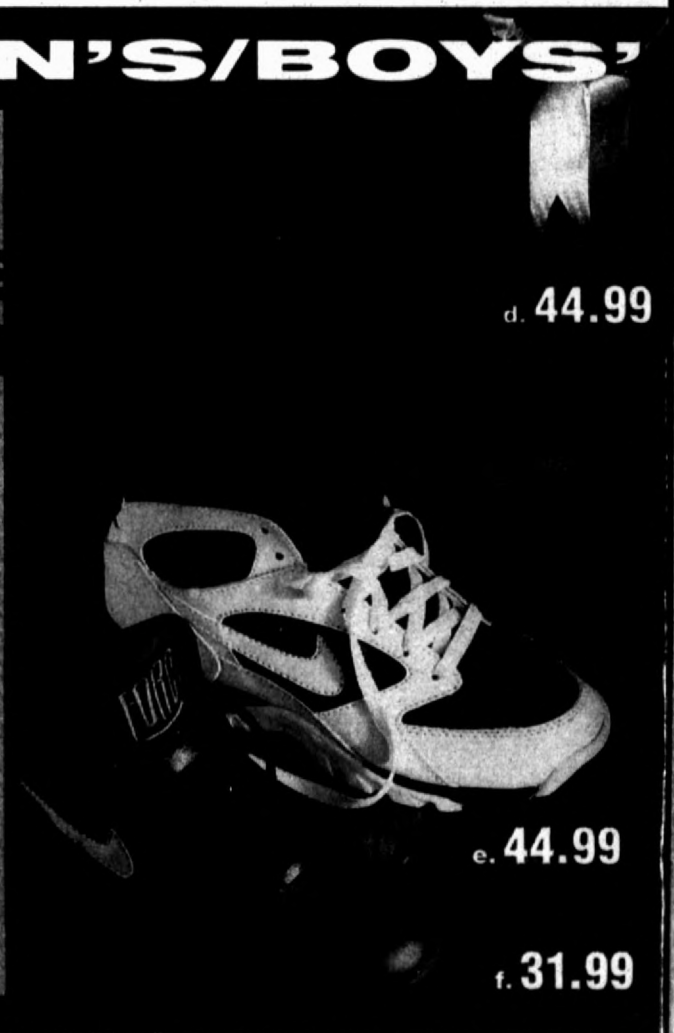

d. 44.99

e. 44.99

f. 31.99

CHEETAH

12.99

Pique tee in 100% cotton.

men's s,m,l,xl,xxl.
Reg. 16.00, sale 12.99

W R A P

U P

H I S

FAVORITES,

14.99

Short-sleeve striped
tee in 100% cotton.

INCLUDING

men's s,m,l,xl,xxl.
Reg. 16.00, sale 14.99

Cotton knit shorts, s,xxl.
reg. 18.00, sale 14.99

O U R

N E W E S T

C O T T O N

P I Q U E

T E E

11.99

Long-sleeve striped
tee in 100% cotton.

men's s,m,l,xl,xxl.
Reg. 20.00, sale 11.99

Cotton twill shorts, s,xxl.
reg. 14.00, sale 11.99

1/3 off

Nylon active separates.
Polyester/cotton knit lining.

men's s,m,l,xl,xxl.
Jacket, reg. 32.00, sale 21.33
Pants, reg. 20.00, sale 13.33

*He's got
elves,
reindeer
and
Mrs. Claus.
Thank
goodness
you have
Mervyn's!*



*Santa would love
our tote!*

Our new in-store shopping tote is big enough to carry tees and sweats and sheets and pillows and plush toys, even the kitchen sink (if we sold 'em!)



*Bring it all
to any register.*

Shop one end of Mervyn's to the other. We'll ring up all your purchases fast, at any register you choose.



Gifts by mail.

Save yourself a trip to the post office. For an additional charge, we'll do the shipping for you.

20% off

All men's wallets and accessories, including Dockers'. Leather. Reg. 10.00-30.00, sale 7.99-23.99

a. Reg. 20.00, sale 15.99
b. Reg. 20.00, sale 15.99

All men's belts, including Dockers'. Leather and fabric. Reg. 8.00-28.00, sale 6.39-22.39
c. Reg. 20.00, sale 15.99
d. Reg. 18.00, sale 14.39
e. Reg. 20.00, sale 15.99
f. Reg. 18.00, sale 14.39



20% off

Silk boxers. Prints and solid colors. Men's sizes s,m,l,xl. Reg. 18.00, 20.00, sale 14.39, 15.99
Shown: Reg. 20.00, sale 15.99

4 prs. 9.00

Cambridge Classics™ dress crew socks. Diamond weave in solid colors. Cotton blend.

Reg. 3.50 pr., sale 4 prs. 9.00

Solid-color dress socks collection, reg. 3.00-4.00 pr., sale 4 prs. 9.00

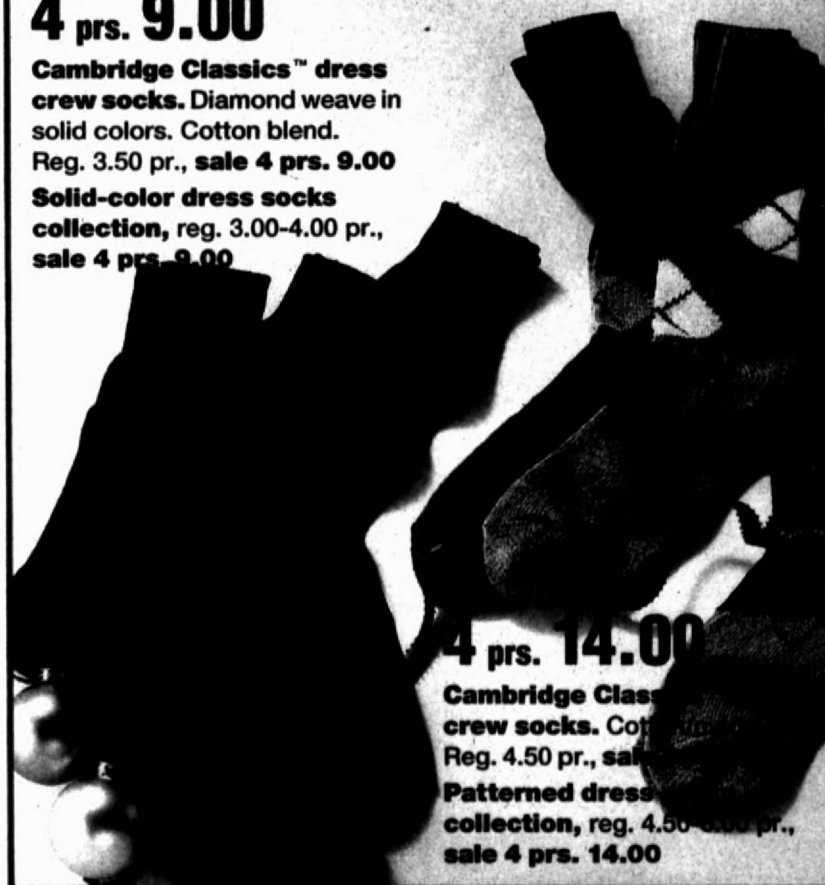

4 prs. 14.00

Cambridge Classics™ crew socks. Cotton blend. Reg. 4.50 pr., sale 4 prs. 14.00
Patterned dress socks collection, reg. 4.50-6.00 pr., sale 4 prs. 14.00



1/3 off

All men's gloves, including Aris' Isotone®. Leather and knit. Reg. 12.00-40.00, sale 7.99-26.99

a. Reg. 35.00, sale 23.33
b. Reg. 20.00, sale 13.33
c. Reg. 32.00, sale 21.33
d. Reg. 40.00, sale 26.66

All men's slippers. Sizes m,m/l,xl. Reg. 15.00, 22.00, sale 11.99, 14.99

e. Reg. 22.00, sale 14.99
f. Reg. 22.00, sale 14.99
g. Reg. 18.00, sale 11.99

20% off

Flannel boxers and pants,
100% cotton; sizes s,m,l,xl. Reg.
12.00-20.00, sale 9.59-15.99
Boxers, shown: Regular,
reg. 12.00, sale 9.59
Long, reg. 14.00,
sale 11.79

Gifts

For all the men in your life.

34.99

solid color

39.99

jacquard

Cambridge
Classics robes,
100% cotton terry.

Solid color,
reg. 55.00,

sale 34.99

Jacquards,
reg. 65.00,

sale 39.99

Entire stock of
men's robes,
pajamas

and nightshirts,
reg. 20.00-65.00,

sale 14.99-39.99



ENTIRE STOCK OF

**Find the right gift for
the right guy, right here.**

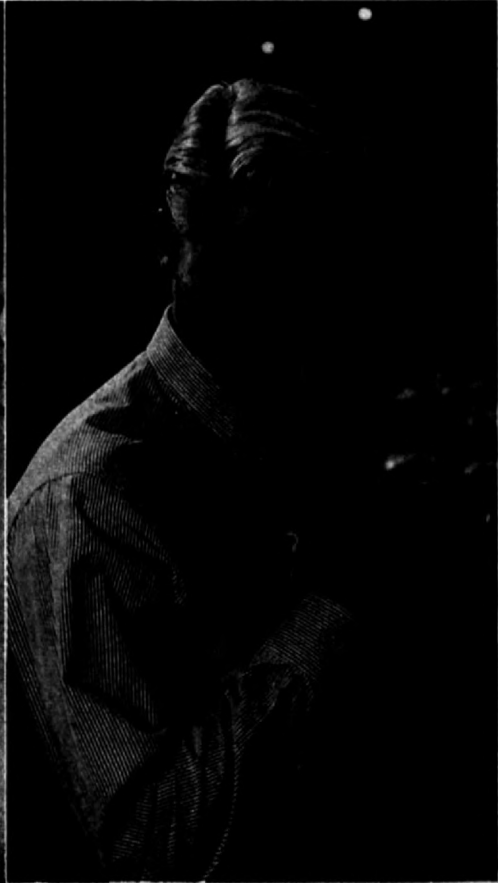

14.99

Cambridge Classics .
55% cotton/45% polyester.

men's 14 $\frac{1}{2}$ -18 $\frac{1}{2}$.
Reg. 23.00, sale **14.99**

Cambridge Classics
silk ties. Reg. 18.00,
20.00, sale **14.99 ea.**



11.99 solids

Windridge . Long sleeves.
55% cotton/45% polyester.

men's 14 $\frac{1}{2}$ -18 $\frac{1}{2}$.

Solids, reg. 17.00, sale **11.99**
Patterns, reg. 19.00, sale **12.99**

Short sleeves, not shown, reg.
15.00, 17.00, sale **10.99, 11.99**

Windridge ties. Polyester
blends. Reg. 12.00, sale **8.99**

16.99

**Priorities by Van
Heusen** . Tapered fit.
65% polyester/35%
cotton; sizes 14 $\frac{1}{2}$ -17 $\frac{1}{2}$.
Stripes and solid colors.
Reg. 23.00, 25.00,
sale **16.99 ea.**

**Classic Collection by
Van Heusen** , not shown.
regular fit, reg. 23.00,
25.00, sale **16.99 ea.**

Coordinating ties.
Polyester, silk and blends.
Reg. 10.00-18.00,
sale **6.99-11.99**



DRESS

NE TIES



19.99

Cambridge Classics
100% cotton chambray.

men's 14¹/₂-18¹/₂,
Reg. 25.00, sale **19.99**

Cambridge Classics
silk ties. Reg. 18.00,
20.00, sale **14.99 ea.**

19.99

Cambridge Classics
100% cotton twill.

men's 14¹/₂-18¹/₂,
Reg. 25.00, sale **19.99**

Cambridge Classics
silk ties. Reg. 18.00,
20.00, sale **14.99 ea.**



19.99

b. 17.99

Christmas quackers.
a. Duck tie rack, reg. 25.00.
b. Duck shoe horn/lint brush, reg. 22.50.



8.79

Mugs, reg. 11.00.

17.99

Time to tee off!
Swank® electric putting cup,
reg. 22.50.



5.99

Golf socks
are easy on
the green.
Socks,
reg. 7.50 pr.



19.99

This holiday,
put him in the
hot seat.
Lava Buns™
heated seat
cushion. Heats
in microwave oven. Stays
warm up to 6 hours. Reg. 25.00.

Great Gifts

Under \$20



11.99

Treat the
whole team.
Team Mug™.
Reg. 15.00.

10.39

A cap
with snap.
Turtle cap.
Reg. 13.00.



9.59

Pair for the course.
Boxer shorts,
reg. 12.00.

Pure silk for the man of your dreams.

solid colors **26.99**

prints **29.99**

Cambridge Classics™ silk shirts. Washable sizes (m, xl).
 Solids, reg. 36.00, sale **26.99**
 Prints, reg. 39.00, sale **29.99**

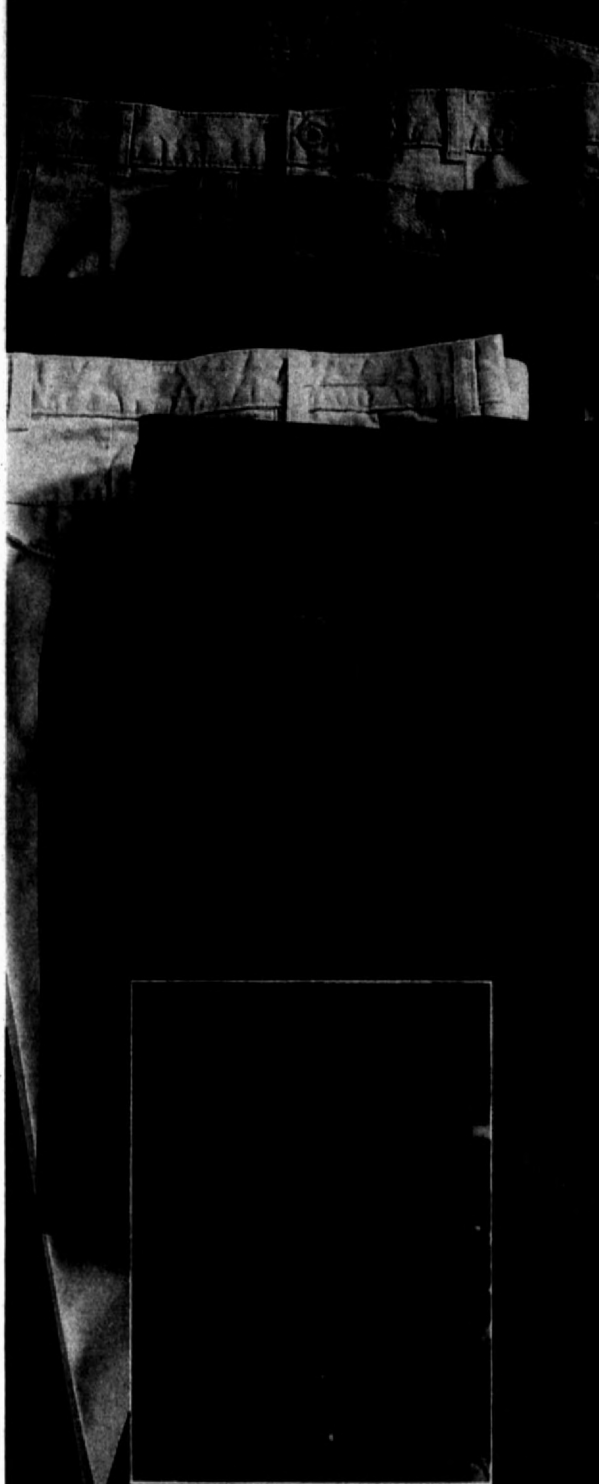

24.99

Levi's® Dockers™ twill pants. Garment-washed cotton. Double pleated and full cut. Sale **24.99**

EXTENDED SIZES:

INCHES	WAIST									
	28	29	30	31	32	33	34	35	36	38
28										
30	▲	▲	▲	▲	▲	▲	▲	▲	▲	▲
31				▲	▲	▲	▲	▲	▲	▲
32	▲	▲	▲	▲	▲	▲	▲	▲	▲	▲
34	▲	▲	▲	▲	▲	▲	▲	▲	▲	▲
36				▲	▲	▲	▲	▲	▲	▲

19.99

Cambridge Classics shirt. 100% cotton herringbone knit; men's s,m,l,xl. Reg. 28.00. sale **19.99**



13.99

Cambridge Classics henley. 100% cotton. Reg. 17.00. sale **13.99**

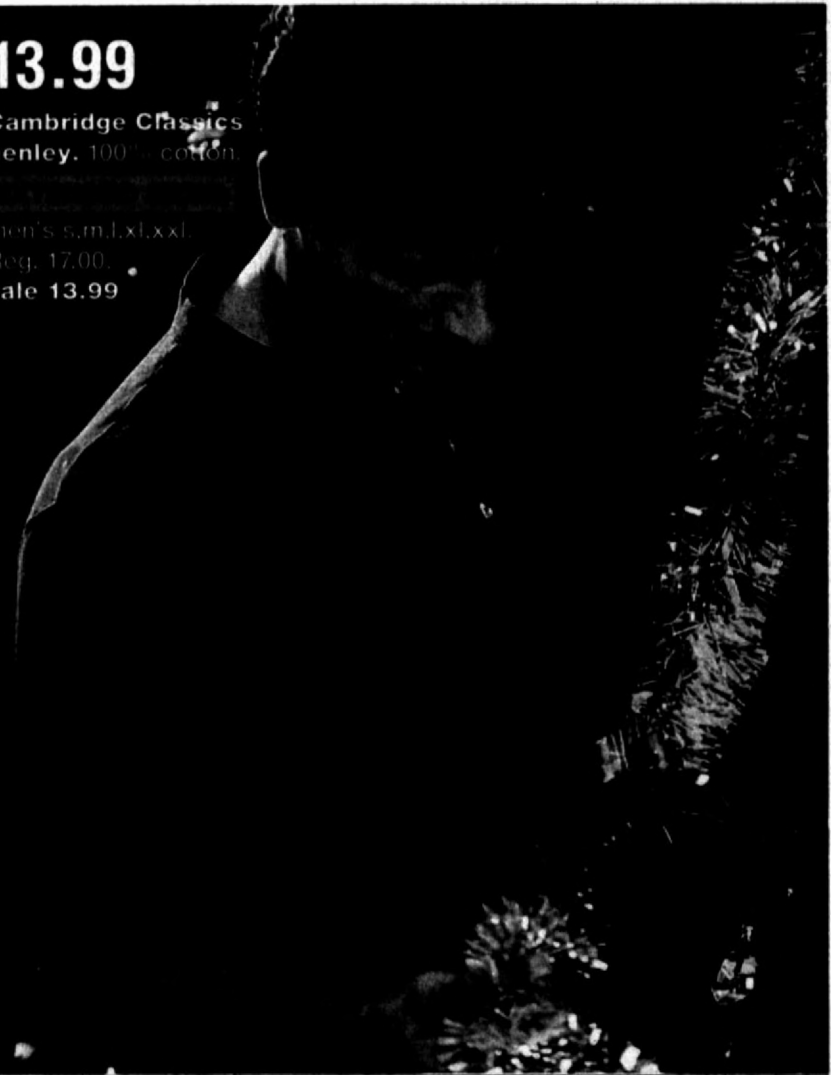

'Tis the season for color—the more the merrier!



14.99

Cambridge Classics pique-knit polo shirt. 100% cotton. men's s,m,l,xl,xxl. Reg. 21.00. sale **14.99**



14.99

Cambridge Classics interlock-knit polo shirt. 100% cotton. men's s,m,l,xl,xxl. Reg. 21.00. sale **14.99**



**Give him warmth and good cheer.
Holiday favorites from High Sierra.**

11.99

High Sierra flannel shirt. 100% cotton.

men's m,l,xl,xxl.
Reg. 19.00, sale **11.99**

11.99

High Sierra turtle-neck. 100% cotton interlock knit with Lycra® spandex in collar and cuffs.

men's s,m,l,xl,xxl **11.99**



17.99

Cambridge Classics brushed twill shirt. Washed 100% cotton.

men's m,l,xl,xxl.
Reg. 25.00, sale **17.99**

a. **7.99**

c. **19.99**



Mix holiday spirit with team spirit.

b. **9.99**

d. **14.99**



a. Boys' tees. Cotton/polyester; 8-16.

Reg. 10.00, **sale 7.99**

b. Boys' sweatshirts.

Cotton/polyester fleece;

8-20. Reg. 15.00,

sale 9.99 ea.

Baseball caps,

reg. 8.00, **sale 5.99**

Boys' pro team

collection, reg. 8.00 to

18.00, **sale 5.99-13.99**

c. Men's sweatshirts.

Cotton/polyester fleece;

m.l.xl. Reg. 30.00,

sale 19.99

d. Men's jerseys.

Cotton/polyester; m.l.xl.

Reg. 20.00, **sale 14.99**

Baseball caps,

reg. 10.00, **sale 7.49**

Men's pro team

collection, reg. 10.00 to

30.00, **sale 7.49-19.99**





BUGLE BOY

14.99 8-20



COLOR



11.99 8-20

Hooded tops head up his Christmas list.

Boys' collection
includes Bugle Boy,
Zero Gravity, Revolve,
L.A. Kids and Mervyn's
own Cheetah®. 100%
cotton or cotton/
polyester; sizes 4-20.
Reg. 15.00-30.00,
sale 10.99-19.99



13.99 4-7

10.99 4-7



13.99 4-20

**SALE
ENTIRE
STOCK
OF
DENIM
FOR**

GIRLS

Lee

4-16 slim and regular,
reg. 23.00-28.00,
sale 16.99-18.99

Levi's

7-14, reg. 32.00, sale 21.99

Bum Wraps

4-6x, reg. 14.00, sale 9.99

Action West

7-16 slim and regular,
reg. 20.00, sale 12.99

BOYS

Levi's

4-14, student waists 26-30,
sale 17.99-26.99

High Sierra

4-16, reg. 13.00-22.00,
sale 9.99-16.99

Union Bay

4-16, reg. 30.00, sale 17.99



10.99
4-6x top,
reg. 17.00

10.99
4-6x pants,
reg. 17.00

18.99
4-6x jacket,
reg. 26.00

8.99
4-6x skirt,
reg. 12.00

25-50% off entire



11.99
8-20 top,
reg. 19.00

11.99
8-20 pants,
reg. 19.00

15.99
8-20 jacket,
reg. 24.00

9.99
8-20 pants,
reg. 16.00



8.99
 x skort,
 reg. 12.00

12.99
 7-14 top,
 reg. 19.00



12.99
 7-14 top,
 reg. 18.00

10.99
 7-14 pants,
 reg. 15.00



8.39
 12M-4T top,
 reg. 14.00

8.39
 12M-4T pants,
 reg. 14.00

the stock of kids' Cheetah



8.99
) pants,
 reg. 16.00

14.99
 8-20 hooded top,
 reg. 22.00



11.99
 8-20 pants,
 reg. 19.00

10.99
 4-7 top,
 reg. 17.00

8.99
 4-7 shorts,
 reg. 11.00

10.99
 4-7 pants,
 reg. 17.00



8.39
 12M-4T top,
 reg. 14.00

8.39
 12M-4T pants,
 reg. 14.00

HO! HO! HO!

Great Gifts

UNDER \$10



4.99

Musical mug, reg. 7.50.



8.99 5-pc. set

5-pc. ice tea set, reg. 15.00.



9.99

Salt/pepper shakers, reg. 15.00.



9.99 4-pc. set

Pasta bowls, reg. 15.00 est.



4.99

Wachtersbach mug, reg. 8.00.



9.99

Rose Pearl frame, reg. 15.00.



9.99 2-pc. set

Holiday Flowers mugs, reg. 15.00.



9.99

Pasta serving bowl, reg. 15.00.



4.99

7" holiday dish, reg. 7.50.



9.99

Rose Pearl relish dish, reg. 15.00.



9.99

13" holiday platter, reg. 15.00.



9.99 2-pc. set

Nesting wood trays, reg. 15.00 est.



5.99

Candy stein, reg. 8.00.



9.99

Popcorn-filled tin, reg. 15.00.



9.99

Candy-filled basket, reg. 15.00.



8.99

Children's photo cube, reg. 15.00.

32 WAYS TO MAKE CHRISTMAS MERRIER

UNDER \$20



11.99

Rose Pearls box, reg. 18.00.



15.99 4-pc. set

Rose Pearls mug set, reg. 24.00.



15.99

16 plates with rack, reg. 25.00.



14.99

Radio/clock, for shower, reg. 50.00.



11.99

Holiday heart platter, reg. 18.00.



14.99 3-pc. set

Photo frame set, reg. 25.00.



15.99 set

Wood chip 1/2 dip set, reg. 25.00.



14.99

No-fog shower mirror, reg. 30.00.



14.99

Holiday flowers platter, reg. 20.00.



15.99

Rose Pearls vase, reg. 24.00.



15.99 16-pc. set

Working glasses set, reg. 25.00.



14.99

Shower messenger, reg. 30.00.



12.99

Kid's collage frame, reg. 22.00.



19.99 4-pc. set

Pyrex® baking set, reg. 30.00.



11.99

Wood mug set, reg. 18.00.



14.99

Santitas® bowl, reg. 30.00.

Great Gifts

**40%-
50%
off**

Entire stock of frames,
reg. 5.00-35.00,
sale 2.99-20.99

Ceramic:

- a. 8x10", reg. 24.00,
sale **11.99**
- b. 5x7", reg. 16.00,
sale **7.99**
- c. 3x5", reg. 12.00,
sale **5.99**

Brass and metal:

- d. 8x10", reg. 34.00,
sale **20.39**
- e. 5x7", reg. 24.00,
sale **14.39**
- f. 3x5", reg. 16.00,
sale **9.59**

Wood:

- g. 8x10", reg. 24.00,
sale **14.39**
- h. 5x7", reg. 14.00,
sale **8.39**
- j. 3x5", reg. 10.00,
sale **5.99**

Children's frames:

- k. 3x5", reg. 16.00,
sale **9.59**
- m. 3x5", reg. 16.00,
sale **9.59**
- n. 2x3", reg. 12.00,
sale **7.19**

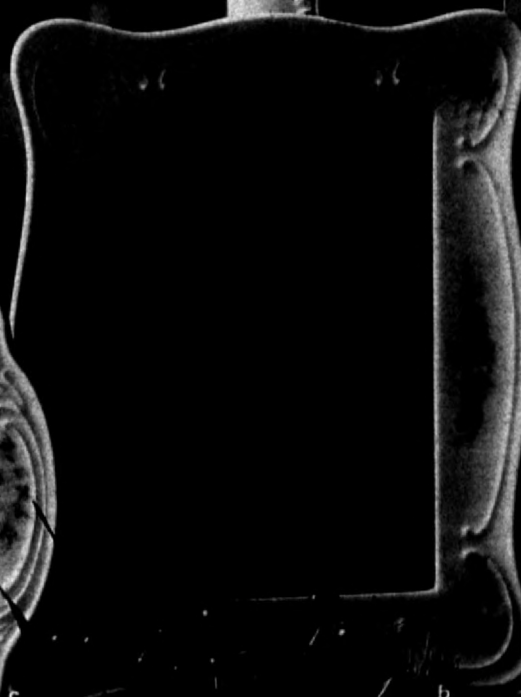

14.99 seven sizes

Satin Splendor tablecloths in stain resistant, easy-care Visa polyester. 52x70" ob., 60x84" ob./ov., 70" rd., 60x102" ob./ov. and 60x120" ob., reg. 18.00-33.00, sale **14.99**
60x140" ob., reg. 40.00, sale **17.99**
Napkins, reg. 3.00, sale **1.49**



19.99 five sizes

Holiday tablecloths in eight patterns. Machine washable fabrics. 52x70" ob., 60x84" ob./ov., 60x102" ob., 70" rd., reg. 22.00-32.00, sale **19.99**
52x52", reg. 16.00, sale **10.99**
60x120" ob., reg. 36.00, **24.99**
Napkins, reg. 3.00 ea., sale **1.99**



29.99 five sizes

Hand-crocheted tablecloths in 100% cotton. White or ecru. 68x86" ob./ov., 68" rd., 68x104" ob./ov., reg. 45.00-50.00, sale **29.99**
68x122" ob., reg. 60.00, sale **44.99**
Napkins, reg. 3.00, sale **1.99**

**THOUGHTFUL IDEAS
FOR YOUR HOME OR THEIRS.**



28.79 each

Village Square lighted porcelain houses. Reg. 36.00, **sale 28.79 ea**
1/3 off our Christmas Shop:
 ornaments, decorations and Village Square sets, accessories.
 Reg. 2.00-100.00, **sale 1.33-66.66**

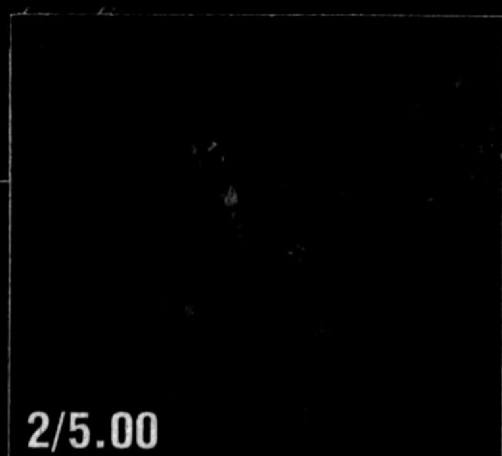

2/5.00

Placemats in prints and solid colors.
 Machine washable fabrics.
 Reg. 3.00-4.50 ea., **sale 2/5.00**
Entire stock of placemats, reg. 3.00, 4.50 ea., **sale 4/9.00, 2/5.00**



30% off

Kitchen towels and accessories, reg. 1.75-5.00, **sale 1.22-3.49**
 "Country Sampler", shown:
 Terry towel, reg. 2.00, **sale 1.39**
 Oven mitt, reg. 2.75, **sale 1.92**
 Potholder, reg. 1.75, **sale 1.22**
 Dishcloth, reg. 1.75, **sale 1.22**

'T
IS

THE SEASON
FOR CHRISTMAS
TRADITIONS,
FRIENDSHIP
AND CHEETAH!

21.99

a. Heavyweight brushed
fleece top. Polyester.

Men's s,m,l,xl,xxl.

Reg. 34.00, sale 21.99

Hooded top, not shown,
reg. 36.00, sale 24.99

11.99 top or pants

b. Basic sweats. Crew top or
pants in 80% cotton/20%
polyester; shrinkage controlled.

Men's s,m,l,xl. Reg. 16.00

and 18.00, sale 11.99 ea.;

xxl, reg. 17.00 and 19.00,

sale 12.99 ea.

Hooded top in s,m,l,xl,

reg. 25.00, sale 18.99;

xxl, reg. 26.00, sale 19.99

14.99, 16.99

Fashion sweats. Polyester/
cotton fleece. Men's s,m,l,xl,xxl.

Collection, reg. 26.00, 28.00,

sale 14.99, 16.99

c. Zip-front top or pants,

reg. 26.00, sale 14.99 ea.

d. Top, reg. 26.00, sale 16.99

Pants, reg. 26.00, sale 14.99

Toys for Tots

Join Mervyn's support of the U.S. Marine Corps Reserve Toys for Tots program. Brighten a child's holiday by donating an unwrapped toy at participating Mervyn's stores. Or make a \$10 contribution by calling 1-900-945-1000. Must be 18. For questions about the 900 toll number call 1-716-836-4188.

MERVYN'S

PRICES EFFECTIVE SUNDAY THROUGH SATURDAY, DECEMBER 13-19.

SHOP OUR SPECIAL HOLIDAY HOURS:

Sunday, 10 am-7 pm • Monday-Saturday, 9 am-10 pm.

For store locations, call 1-800-M-E-R-V-Y-N-S toll free, 24 hours a day.



INSTANT
CREDIT

Take 15% off the first purchase charged to your new Mervyn's account. Apply today in any of our stores. Takes just minutes! Requires a valid photo I.D. and a Visa®, MasterCard®, Discover® or American Express® Card. Subject to credit approval.

GEBO'S



...The Kind
of Store You
Remember

PRICES ADVERTISED ARE CURRENT AT PRESS DATE, HOWEVER WE RESERVE THE RIGHT TO CHANGE PRICES WITHOUT NOTICE. MARKET CONDITIONS COULD RESULT IN LATE DELIVERIES OF ITEMS ADVERTISED. WE RESERVE THE RIGHT TO LIMIT QUANTITIES TO STOCK ON HAND AND CORRECT PRINTING ERRORS. ACTUAL STOCK MAY VARY FROM ILLUSTRATION. SOME ITEMS ARE NOT STOCKED IN ALL STORES, BUT ARE AVAILABLE FROM ALL.

DECEMBER 14 - 24, 1992

MON 14	TUES 15	WED 16	THU 17	FRI 18	SAT 19
	MON 21	TUES 22	WED 23	THU 24	MERRY XMAS!

Cowboy Translation:

Murra Crissmass
Y'all



SCRUSHER

SHOE CLEANER

- Made of steel, hard maple, with polyethylene bristle
- Replaceable brushes
- Includes mounting screws
- 5-year warranty on frame

162-001
Reg. 19.88

16⁹⁹
SALE

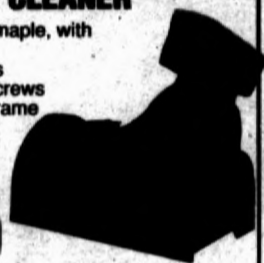

Taylor
PRODUCTS

Tru-Temp

ASSORTED 12" THERMOMETERS

897-002-015 **6⁹⁹**
Reg. 8.99 SALE

16" COKE THERMOMETER
897-020 Reg. 12.75

9⁹⁹
SALE

CANDY-JELLY THERMOMETER
897-028 Reg. 2.39

1⁹⁹
SALE



GROVE PARK

Modern styled indoor/outdoor thermometer. Read both temperatures from inside on same F° and C° scales.

897-027
Reg. 6.38

4⁴⁹
SALE

"E-Z READ"

Jumbo Rain Gauge

- Accurately measures rainfall up to 5 inches and can be read from a distance of up to 50 feet.
- The "E-Z READ" Jumbo Rain Gauge is 24 inches tall and its 1-inch tube has brilliant yellow markings with a colored float.
- The tube is calibrated so that one inch of rain raises the float over 4 inches for easy reading.
- The entry funnel is constructed to prevent leaves and large debris from entering the plastic tube.
- Comes completely assembled with instructions for easy mounting.

111-001
Reg. 6.99

5⁶⁹
SALE



ORIGINAL - 774-001
WALNUT CASHEW - 774-002
HAWAIIAN - 774-003
Reg. 3.99

YOUR CHOICE
3¹⁹
SALE

Special
1⁴⁹
Per 6 Pk.

Carolina Manufacturing



BANDANAS

166
Reg. 1.19 **99¢**



96 Oz.
DAWN

683-008
Reg. 5.99

4⁹⁹
SALE



ULTRA TIDE
85 USE
683-100
OR
ULTRA TIDE
W/BLEACH
67 USE
683-101

Reg. 15.99
YOUR CHOICE

14³⁹
SALE



Greenman
1000 CT. BB's
238-193
Reg. 1.89

1⁵⁹
SALE



"BACK-EZE"
SAFETY BELT SUPPORT
306-002/006 Reg. 28.95

306-002 30" / 34"
306-003 34" / 38"
306-004 38" / 42"
306-005 42" / 46"
306-006 46" / 50"
22⁹⁵
SALE

SAFETY BELT
WITH SUSPENDERS
306-010/014 Reg. 33.95

306-010 30" / 34"
306-011 34" / 38"
306-012 38" / 42"
306-013 42" / 46"
306-014 46" / 50"
27⁹⁵
SALE

- ERGONOMIC
- PROMOTES PROPER LIFTING
- DURABLE
- COMFORTABLE
- INCREASES PRODUCTIVITY
- BREATHABLE AND WASHABLE
- FIGHTS FATIGUE

(OTHER SIZES AVAILABLE AT SLIGHTLY HIGHER PRICES)



MEN'S BRIEFS
6 Pak

100% Cotton
443-128-144
Reg. 7.89

7³⁹
SALE



NEW

mace

587-005
Reg. 12.50

9⁹⁵
SALE



Daisy

Lever action, 700-shot BB
repeater. Length: 35.2"

262-004
Reg. 26.75

19⁸⁸
SALE



WB-40

America's
Trouble Shooter.

12 Oz.
945-012
Reg. 1.99

1⁷⁵
SALE

9 Oz.
945-009
Reg. 1.59

1³⁵
SALE



PLATYPUS
MULTI TOOL

759-010
Reg. 9.95

5⁹⁹
SALE



IMPERIAL SCHRADER

Clip, sheepfoot and
spey blades.
Guaranteed against
loss for one year.

768-834
Reg. 19.33

15⁴⁹
SALE



7 1/4" Fast Cut Combination Precision Ground Saw Blade

- Precision ground teeth and advanced tooth setting process yield faster, smoother cutting and long life.
- Fastest cutting combination blade.

125-159
Reg. 6.79

4.99
SALE

BLACK & DECKER™

WORKMATE® 200 WORK CENTER

- Versatile – simplifies an unlimited variety of household tasks.
- Dual heights – use as workbench, bench tool stand, vise or sawhorse.
- Swivel pegs hold odd shapes up to 20 1/2" diagonally.
- Vise jaws angle and open to 5 1/4" wide.
- 23" wide vise jaws.
- Compact – folds to 7 1/4".
- Full 2-year home use warranty.
- Steel construction holds up to 350 lbs.
- Horizontal V-grooves in vise jaws trip a variety of objects.

125-300

58.95



"EASY MOUNT" PEG BOARD MERCHANDISER



READY TO MOUNT
PRE DRILLED
RIBBED PEG BOARD
EASY TO CLEAN
MOUNTS TO ANY WALL

206-001
Reg. 5.49

4.77
SALE

"FLEX-LOK" PEG BOARD HOOKS

206-002
Reg. 1.98

1.29
SALE

shop-vac® SPECIAL 5 GALLON WET/DRY VAC



763-007
Reg. 46.99

41.95
SALE

10 GALLON

763-010
Reg. 74.99

67.95
SALE

12 GALLON

763-012
Reg. 99.99

85.75
SALE

Features tough bypass motor, heavy-duty steel tank and automatic float shut-off. Vacuums wet or dry...indoors or out.

ZIRCON

"A higher form of tools"

STUDSENSOR™

Fully Automatic – Self Calibrating
A stud find that finds studs – not nails! Non-magnetic tool measures wall density.

- Finds studs first time, everytime!
- Works on most wall coverings: drywall, plaster, wood, acoustic ceilings, other laminates
- Red LED lights when stud edge is located
- Eliminates guesswork!
- Uses 9-volt battery (not included)

985-001
Reg. 14.99

11.99
SALE



STUDSENSOR 2™
Manual Calibration
• Uses 9-volt battery (not included)

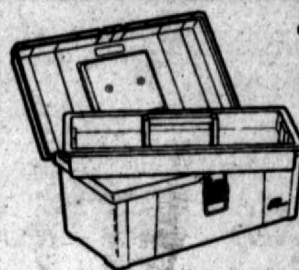

TOTE 'N TOOL by PLANO

This practical 2-compartment box has a handy lift-out tote tray that makes it especially attractive for a variety of uses. Deep box bottom provides space for many types of bulky tools and gear. Hi-impact plastic, box construction, with ABS drawbolt-type latch, with brass hump and strong recessed handle. Lightweight design and colorful styling increases its appeal. Overall 16 1/2" L x 9" W x 7 1/4" H

16" RED TOOL BOX
692-001
Reg. 11.49

8.49
SALE

20" RED TOOL BOX
692-002
Reg. 14.99

10.90
SALE

SKILSAW®

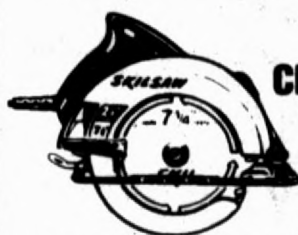

7 1/4" CIRCULAR SAW

- Powerful, high torque motor, 2 1/2" H.P., 4,600 RPM
- Convenient blade wrench storage
- Handy scales and cutting guides
- Textured front and rear handles

794-735
Reg. 59.99

53.49
SALE



CORDLESS SCREWDRIVER

Your high torque, cordless screwdriver for convenience, power and portability.

- Powerful, high torque motor, 2 1/2" H.P., 4,600 RPM
- Convenient blade wrench storage
- Handy scales and cutting guides
- Textured front and rear handles

794-007
Reg. 32.79

29.95
SALE



CORDLESS SCREWDRIVER

- Unique power screwdriver
- Drives and removes a wide range of screws
- Convenient – always ready to use
- Phillips/slotted bit included
- Stores in handy recharging stand
- 1/4" hex collet

794-005
Reg. 19.99

18.25
SALE

LEATHERMAN



572-001
Reg. 44.95

39.95
SALE

3/8" CORDLESS DRIVER-DRILL KIT DELUXE MODEL 6201DWE

- Removable 9.6V battery cartridge
- 2-speed gear selection (0-350 RPM or 0-1, 100 RPM)
- Slide switch for easy speed changeovers
- Keyless chuck for easy, quick bit changes
- Electric brake for fast chuck stoppage
- 6-stage torque setting in both high and low speeds
- Belt clip keeps drill handy
- Comes complete with two (2) batteries, charger and a tool case

565-018
Reg. 189.95

175.00
SALE



INCLUDES EXTRA BATTERY

step up to Makita Power Tools

14" CUT-OFF SAW

- Easy cutting action in steel and cast iron
- Powerful 13 amp hi-tech motor for excellent performance
- 3800 RPM for fast efficient, clean cutting
- Precision gearing plus all ball bearing construction for efficient power transmission
- Lightweight with handy fold-down motor head design for easy transporting
- AC/DC switch for use with alternative power sources
- Vise assembly holds stock safely and securely at up to a 45° angle

565-414
Reg. 253.79

222.00
SALE



CORDLESS DRIVER-DRILL KIT DELUXE 2-SPEED, VAR. SP., REV. MODEL 6095DWE

- Part of the 9.6 VDC cordless tool system
- Equipped with double voltage (9.6V & 7.2V) one-hour fast charger
- Quick and easy adjustment of 6-stage torque setting
- 2-speed gear selection with variable speeds; low (0-400 RPM) or high (0-1, 100 RPM)
- Quick bit changes with keyless chuck system
- Drills 3/8" in steel and 11/16" in wood
- Kit includes two batteries, charger and a rugged plastic tool case

565-017
Reg. 177.33

162.00
SALE



INCLUDES EXTRA BATTERY

**QUALITY,
ECONOMY
19" TOOL BOX**

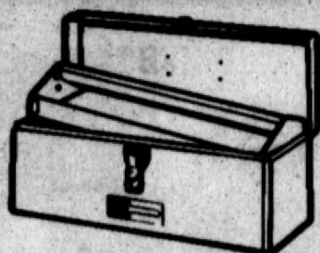

19" tool box that gives you more box per dollar. Durable and portable. Excellent for the mechanic. Full-length piano hinge, watershed cover and oversize positive catch drawbolt with padlock eye. Baked red enamel finish.

942-019
Reg. 8.99

7⁹⁹
SALE

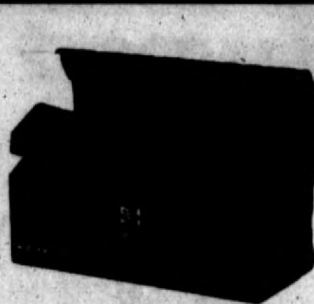

**MULTI-PURPOSE
AUTO BOX**

942-006
Reg. 21.50

18⁸⁸
SALE



21" UTILITY BOX
All-purpose storage box for household tools and supplies.

942-001
Reg. 25.69

21⁸⁸
SALE

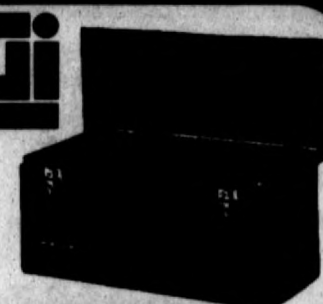

**18" 2-DRAWER
PORTABLE CHEST**

Provides excellent storage and organization. Drawers lock when lid is closed.

942-010
Reg. 41.95

38⁸⁵
SALE



**6" BENT NOSE
LOCKING PLIER**

690-005
Reg. 11.45

9⁸⁸
SALE



**6" LOCKING
LONG NOSE PLIERS**

Long nose jaws reach into tight spots where other tools can't. Built-in wire cutter. Adjusts easily for proper locking pressure. Available in 9", 6" and 4" sizes.

690-015
Reg. 9.49

8²⁹
SALE

**Two Great Tools,
One Great Gift!**



**LOCKING PLIER
GIFT SET**

5" and 10" curved jaw locking pliers, both with wire cutters. Two great tools at one great price!

690-120 Reg. 17.59

**WISE-GRIP
THE
ORIGINAL
LOCKING
PLIERS.**

If you owned only one tool, this would be it. Designed to lock on tight for fast work and to quickly adjust to pliers action. The easy release trigger and built-in wire cutter make it the one tool you'll reach for most often.

15⁸⁸
SALE

5" Curved jaw locking pliers with wire cutter.



690-010
Reg. 8.10

6⁹⁸
SALE

7" Curved jaw locking pliers with wire cutter.



690-040
Reg. 8.95

7⁷⁸
SALE

10" Curved jaw locking pliers with wire cutter.



690-090
Reg. 9.49

8²⁹
SALE

**BERNZOMATIC
TORCH KIT**



- Fully-adjustable, regulated flame. (Fuel knob adjusts and extinguishes flame.)
- Includes propane fuel cylinder.

102-200
Reg. 23.95

19⁹⁵
SALE



11-PC. WRENCH SET

- 1/4" Comb. Wrench
- 5/16" Comb Wrench
- 3/8" Comb Wrench
- 7/16" Comb Wrench
- 1/2" Comb Wrench
- 9/16" Comb Wrench
- 5/8" Comb Wrench
- 11/16" Comb Wrench
- 3/4" Comb Wrench
- 13/16" Comb Wrench
- 7/8" Comb Wrench
- Wrench Storage Tray

762-012
Reg. 58.45

52⁹⁵
SALE



**18 PIECE 3/8" DRIVE
6 PT. STD. & DEEP
FRACTIONAL
SOCKET SET**

762-020
Reg. 58.79

52⁹⁵
SALE

**SIX SCREWDRIVERS
IN ONE**

Tips stored in tool. Popular ratchet action.

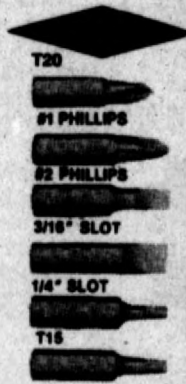

953-001
Reg. 10.95

8⁴⁹
SALE

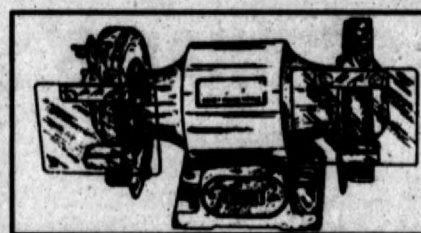

**6" HEAVY DUTY
BENCH GRINDER**

K-T's Heavy Duty Bench Grinder features all weather lifetime lubricated bearings, premium quality wheels, pull/push safety switch, adjustable eye shields, adjustable tool rests, spark deflectors and dust ejectors.

526-607
Reg. 49.99

42⁰⁰
SALE



**HOMEOWNERS
PORTABLE
AIR TANK**

- Handy, personal size.
- 125 psi max pressure.
- Complete with gauge, hose, and tire chuck.
- Manual shut-off prevents leaks.
- Preset safety relief valve prevents over-filling.
- Made in the U.S.A.

5 Gallon
591-005
Reg. 25.69

21⁵⁰
SALE

10 Gallon
591-010
Reg. 35.99

29⁹⁹
SALE

**SANBORN[®]
AIR COMPRESSORS**

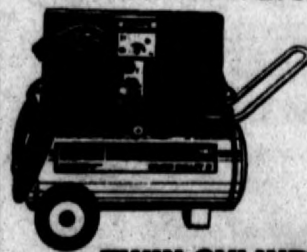

**Save
\$50⁰⁰**

**3 HP, 20 GALLON
TWIN CYLINDER COMPRESSOR**

Aluminum twin cylinder pump. Dual capacitor motor. Manual thermal overload protection. Wired 115 volt. Complete with gauge and quick set regulator, 15' air hose and chuck. Maximum operating pressure: 120 PSI. Air delivery: 7.9 CFM @ 40 PSI; 6.5 CFM @ 90 PSI.

Model X109C300M-20

765-037
Reg. 379.00

329⁰⁰
SALE

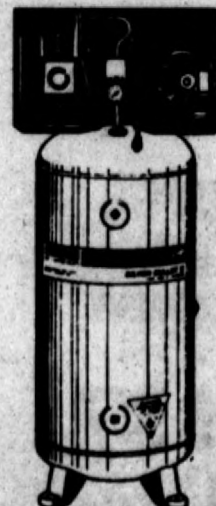

**5 HP, 60 Gallon
VERTICAL
COMPRESSOR**

- Single-stage stationary compressor
- ASME certified air receiver
- All metal belt guard
- Dual capacitor motor
- Manual thermal overload protection
- 230 volt, UL approved
- 50/50 Duty Cycle
- Maximum operating pressure 120 PSI
- Air delivery: 12.7 CFM @ 40 PSI; 10.6 CFM @ 90 PSI

765-050
Reg. 499.00

449⁰⁰
SALE

Lakewood

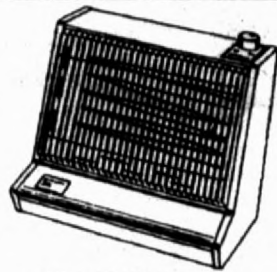

1320 WATTAGE FAN FORCED RADIANT HEATER

Rotary dial thermostat. Tip-over safety switch. Instant ribbon heating elements. Chrome plated wire safety grille. 120 volts, 60 Hz-A.C.

529-105
Reg. 26.37

22⁹⁷
SALE

1500 WATT QUARTZ HEATER

- 1500 Watts, 120 Volts - 60 Hz-AC
- Rotary dial thermostat
- Tip-over safety heating elements
- Chrome plated wire safety grille
- 7-ft. line cord with high temperature plug
- Carrying handle
- Bright chrome aluminum reflector
- Underwriters Laboratories listing

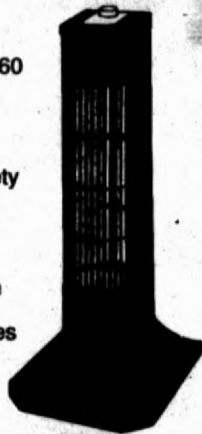

528-0800
Reg. 38.95

34⁹⁵
SALE

ELECTRIC OIL-FILLED RADIANT HEATER



529-001
Reg. 69.98

59⁹⁸
SALE

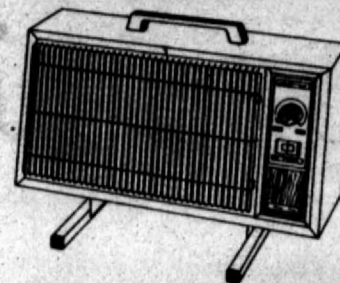

1200-1500 DUAL WATTAGE FAN-FORCED HEATER

- Rotary dial thermostat
- Tip-over safety switch
- Underwriters' Laboratories listing
- Pecan brown baked enamel steel cabinet

529-415
Reg. 38.25

33⁶⁹
SALE

Comfort Glow

MODELS CGN10/CGP10

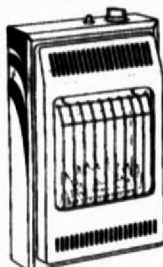

- Clean, quiet and odorless.
- No vent pipe or electricity required.
- 99.9% fuel efficient
- Available in natural or propane gas.
- Blue flame design.

5,000/10,000 BTU's
277-001,002 Reg. 154.00

139⁰⁰
SALE

MODELS CGN12/CGP11

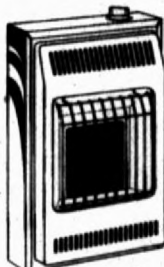

- Clean, quiet and odorless.
- No vent pipe or electricity required.
- 99.9% fuel efficient.
- Available in natural or propane gas.
- Infra-red plaque design.

6,000/12,000 BTU's
277-003,004 Reg. 169.00

155⁰⁰
SALE

RIVAL

- Compact - but powerful. Heats an entire room
- Adjustable, automatic thermostat
- Two heat settings: 1500 watts (max allowed) or 1000 watts for energy efficiency
- Whisper quiet, fan-forced heat
- Safety overload switch with caution light
- Live power signal light
- Maximum 5118 BTUs
- Sleek, lightweight - only 5"L, 6 1/2" W, 7 1/4" H
- Top-mounted handle
- Fan setting for personal cooling
- Neutral color blends with any room
- Made in U.S.A.
- Full one-year warranty



Power Heater™

881-620
Reg. 38.75

34⁶⁵
SALE



ELECTRIPAK

300 WATT QUARTZ LIGHT

477-003
Reg. 12.95

9⁴⁹
SALE

DUSK-TO-DAWN MERCURY VAPOR LIGHT

175 watt light automatically goes on at dusk and off at dawn.



26⁹⁸
SALE

477-001
Reg. 32.87

Yard Lite

UNCLOG DRAINS

MR. ROEBIC® LIQUID DRAIN CLEANER opens stopped up drains in minutes. Dissolves grease, hair, lint and food. Safe for use with plastic pipes.

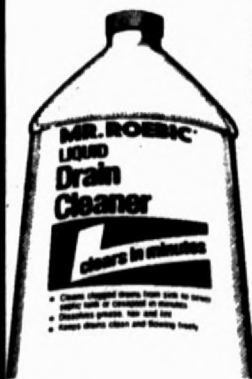

698-001
Reg. 2.19

1⁸⁸
SALE

20 day

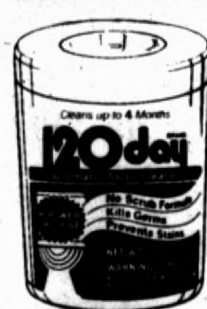

COMPARE WITH OTHER IN-TANK CLEANERS

AUTOMATIC BOWL CLEANER

- Flushes clean. Automatically removes iron, lime, minerals.
- Deodorizes, sanitizes and cleans toilet bowls with every flush.
- Eliminates 80% of leaking toilet problems by minimizing corrosive mineral concentrations in toilet tanks and helping to clean the plumbing.

912-001
Reg. 2.88

1⁹⁹
SALE

CODE ONE 2000 SMOKE & FIRE ALARM with LED Light

JAMESON HOME PRODUCTS

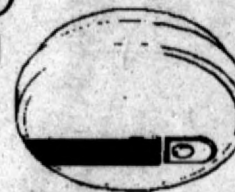

- Protects your family with a warning of smoke and fire
- LED light indicates unit is powered
- Great for hallways and bedrooms
- Battery included

487-001
Reg. 7.98

5⁹⁹
SALE

OMNIFILTER Tap water you can trust!

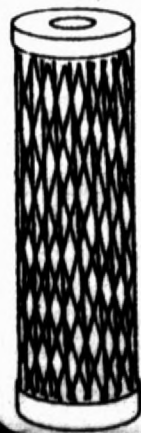

CARTRIDGE FILTER RUST - SEDIMENT

649-025
Reg. 2.25

1⁸⁷
SALE

Taste/Odor/Sediment Water Filter Cartridge

FITS ALL STANDARD BRANDS

OMNIFILTER

FILTERS BAD TASTE AND ODORS!

- Filters bad taste, odor, rust and sediment if present in your water.
- For use in whole house or under-sink water filters.
- Fits standard size water filters.

649-020
Reg. 4.95

3⁹⁸
SALE



OMNIBASIC WATER FILTER

Economical, full size whole house or under-sink water filter. Provides full Omni filtering effectiveness at a lower price. Cartridges sold separately.

649-001
Reg. 15.49

13⁴⁷
SALE



**PISTOL GRIP
HEAVY DUTY
GREASE GUN**



**HEAVY DUTY
GREASE GUN**

Develops up to 10,000 psi. Automatic variable stroke/pressure. Delivery: 1 oz. per 21 strokes. Features air vent fitting, vinyl grip, deluxe pull handle, positive lever stop. Heavy-duty one-piece head. 3-way loading. Loader fitting included. Deluxe packaging.

844-525
Reg. 24.65

21²⁰
SALE

Develops up to 10,000 psi. Automatic variable stroke/pressure. Delivery: 1 oz. per 21 strokes. Features air vent fitting, vinyl grip, deluxe pull handle, positive lever stop. Heavy-duty one-piece head. 3-way loading. Loader fitting included. Deluxe packaging.

844-500
Reg. 18.98

16⁵⁰
SALE

KEEPER



6800# TOW ROPE
5/8" x 13'

504-050
Reg. 12.20

9⁹⁵
SALE



10,000# TOW STRAP

504-003
Reg. 16.59

13⁸⁵
SALE

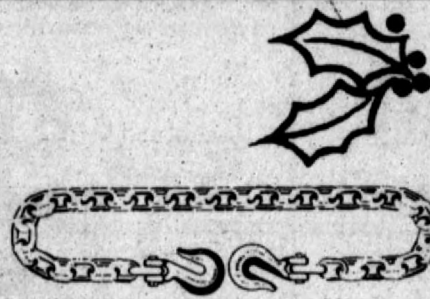

TOW CHAIN
5/16" x 16' PEER 7

661-001
Reg. 23.75

19⁸⁸
SALE



**7 oz.
STARTING
FLUID**

874-012
Reg. 1.49

1²⁰
SALE

11 oz.
874-015
Reg. 1.70

1³⁵
SALE

JOHNSON'S



ICE SCRAPERS
Simulated
Sheepskin Lined

462-005
Reg. 3.59

2⁶⁹
SALE

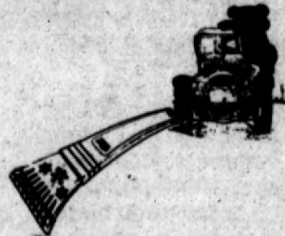

BEAR CLAW® ICE SCRAPER

- "Hand Tab" for easy storage
- Easy grip handle
- Conforms to curve of windshield
- Blades extends into handle - adds strength and beauty
- Patented snowflake and curved handle design
- "Ice chippers"
- "EDM'D" chip resistant edge

7"
462-050 Reg. 79¢

10"
462-055
Reg. 1.19

87¢ **57¢**
SALE **SALE**

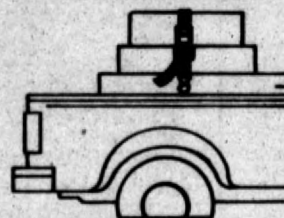

1" x 15' RATCHET TIE DOWN

504-020
Reg. 12.29

9⁹⁵
SALE

UNIVERSAL TIE DOWN

504-025
Reg. 11.69

9⁴⁹
SALE



**WINDSHIELD
WASHER
SOLUTION**
1 Gallon

742-100

99¢
SALE



**REESE
2"
DROP HITCH**

689-020
Reg. 15.95

SIMILAR TO ILLUSTRATION

13⁵⁰
SALE



**SPRAY WAY
GLASS CLEANER**

100-001
Reg. 1.85

1⁶⁹
SALE

SCOTT



**America's Professional
Glass Cleaning Towel**

- Lint Free
- Non Streaking
- Pop Up Box
- Cleans Household Glass and Mirrors
- Cleans Auto Head Lamps

808-012
Reg. 1.49

99¢
SALE

**Ideal for Shop,
Auto, Basement
& Garage**

- Absorbent
- Tough
- Disposable
- Economical
- Cleaner and Safer Than Rags

***1.00 REBATE ON
THE PURCHASE OF
ANY TWO**

808-005
Reg. 1.99

1⁵⁵
SALE



**SCOTT
200 CT. BOX**

808-011
Reg. 11.50

8³⁰

AFTER *1.00 REBATE



**COMPACT, HIGH RATE
10 AMP BATTERY CHARGER FOR
RECHARGING 6 AND 12 VOLT
AUTOMOBILE BATTERIES IN 3 TO 5 HOURS**

- Ideal for quickly recharging maintenance free, low maintenance, deep cycle and conventional batteries in autos, trucks, RV's, farm equipment, airplanes and trolling motor batteries.
- Solid state circuitry reduces charging rate to 4 amps as battery reaches full charge.
- Charges 40% faster than 6 amp model.
- Two years limited warranty.

777-005
Reg. 33.89

28⁵⁰
SALE



**10/40/20 AMP CHARGER -
FAST CHARGER -
STARTER CHARGER**

- Heavy duty, wheel charger is recommended for home, farm, garage and recreational use on maintenance free, low maintenance, deep cycle and conventional 6 and 12 volt batteries.
- 10 amp high rate continuous charger will recharge batteries in 3 to 5 hours.
- 40 amp fast charge will quickly recharge dead batteries in 3 to 5 hours.
- 40 amp fast charge will quickly recharge dead batteries in 40 minutes to 2½ hours.
- 200 amp starter charger provides up to 350 amps of engine cranking power to assist in starting cars, trucks, vans, RV's, and most large industrial or farm equipment.
- 150 minute timer automatically shuts charger off or use the hold position for continuous or overnight charging.
- Two years limited warranty.

777-025
Reg. 124.95

99⁹⁵
SALE

**ONBOARD
BATTERY CHARGER**



**1½
AMP**

**FULLY AUTOMATIC BATTERY
MAINTAINER/CHARGER
FOR ALL 12 VOLT BATTERIES**

Now.. Schumacher, the quality name in Battery Chargers for over 25 years brings a true innovation to the field, the unique, compact ONBOARD battery charger that becomes part of your battery system. It is a 1½ amp charger for all 12 volt batteries. Attaches to the battery tray or fender well. Great for overnight charging without the inconvenience of lugging larger and more cumbersome equipment.

777-002
Reg. 23.49

19⁹⁵
SALE

PHILLIPS TEMRO

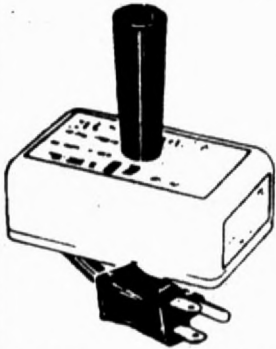

**HEAT
MAGNET
UTILITY
HEATER**

150 watts; 120 volts. Magnet holds heater in place on any magnet accepting surface, no tools required. Transfers uniform heat through most metallic surfaces from a single source. A built-in thermostat controls temperature, minimizes electrical power input and maintains the temperature, minimizes electrical power input and maintains the temperature you need to get the job done. Use on engine block, oil pan, transmissions, pipes, locks, drains, pumps, valves, radiators, most small engines, etc.

577-010
Reg. 18.79

14⁹⁵
SALE

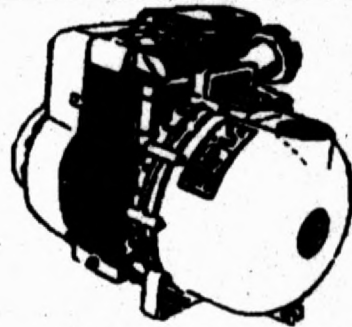

**PACER ECONO-AG
SELF-PRIMING CENTRIFUGAL PUMP
FOR AGRICULTURE**

Housing, Volute and Impeller: 30% glass-reinforced polyester. Rubber parts: EPDM. Shaft seal, stainless steel with carbon and ceramic faces EPDM fitted. Internal fasteners: stainless steel. External fasteners: plated. Black pump and charcoal grey engine, working pressure to 50 psi.

2" - 3 H.P.
676-002 Reg. 199.95

2" - 5 H.P.
676-005 Reg. 239.95

179⁹⁵
SALE

199⁹⁵
SALE



Made in the
U.S.A.

**WOOD
CREEPER**



An economical model that will give long service. Oversize rails with 1/2" deck make this a truly fine creeper. Casters bolted onto creeper to eliminate knocking off of casters. Bolted construction will insure long wear.

743-005
Reg. 15.95

12⁹⁵
SALE



**EAGLE
SPARE TIRE RACK**

Fits all standard pickups and many trailers. Durable, attractive. Installation hardware included.

119-015
Reg. 15.95

13⁹⁵
SALE

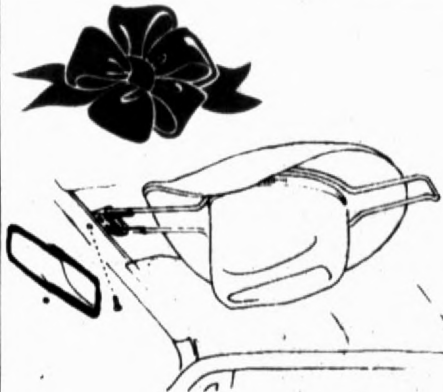

HAT SAVER

449-001 Reg. 6.95

5⁹⁹
SALE

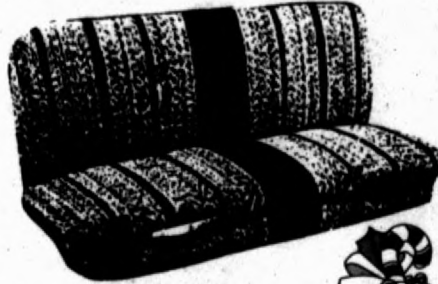

**2-PIECE
PICKUP SEAT COVERS**

This is a universal cover that fits standard bench seats. Attractively woven material trimmed with coordinated vinyl. With pockets and gun scabbard.

142-001-009
Reg. 29.99

24⁵⁰
SALE



**48"
HI-LIFT
JACK**

Lifts, Pulls, Pushes
4½-Ton Capacity

455-002 Reg. 42.95

37⁹⁵
SALE



PUSH BUTTON TOOL BOX

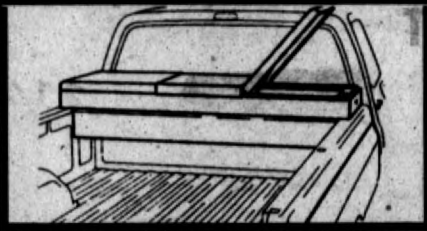

The easy-open, easy-access tool box quality designed for long life.

- Superior abrasion and corrosion resistant finish
- One-piece bottom-side construction for greater strength
- Lift-out tray with extra trays available
- Automatic torsion bar lid opener and hidden piano type hinge
- Bolted-on lids and riveted centers for better service
- Heavy gasket on lid keeps out dirt and water

224-150,160
Reg. 84.95

76⁰⁰ SALE

WORK BOX

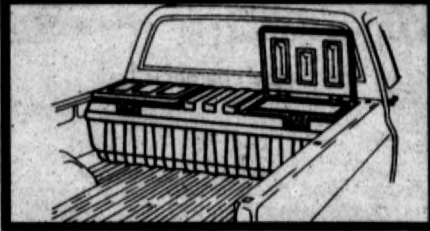

The maintenance-free polyethylene utility box designed for heavy loads and long life.

- 30% more capacity than regular tool box
- Strong as steel and never needs painting - will not rust, dent, chip, peel or crack
- One piece bottom-side construction for greater strength
- Self-sealing weather proof lid with security lock
- Dual lid springs for controlled opening of lids a full 90°
- Recessed paddle latch
- Double wall construction for extra strength

224-180-182
Reg. 83.95

79⁹⁵ SALE

STREAMLINE PICKUP UTILITY BOX

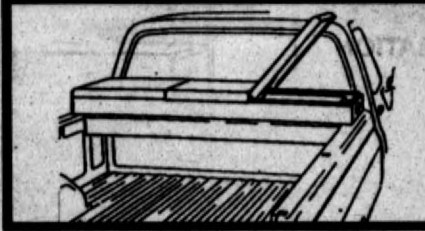

The easy-open, easy-access utility box quality designed for long life.

- Superior abrasion and corrosion resistant finish
- Opens easily with automatic torsion bar lid opener and hidden piano type hinge
- One-piece bottom-side construction for greater strength
- Paddle handle opener
- Heavy gasket on lid keeps out dirt and water

224-171-173
Reg. 94.49

85⁹⁵ SALE

BIG LID TOOL BOX

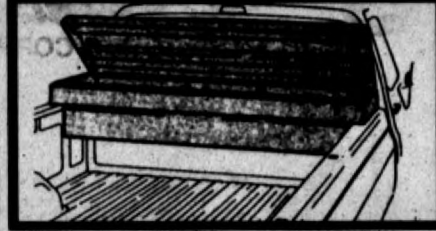

The easy-open, easy-access tool box quality designed for long life.

- Superior abrasion and corrosion-resistant finish
- One-piece easy-access lid opens from either side
- Push button automated lid opening with two controlled gas-filled cylinders
- Heavy gasket on lid keeps out dirt and water
- One-piece bottom-side construction for greater strength

224-175,177
Reg. 124.95

112¹⁹ SALE

JUNDO FULL LID

224-188
Reg. 229.95 **199⁵⁰** SALE

PADDLE HANDLE

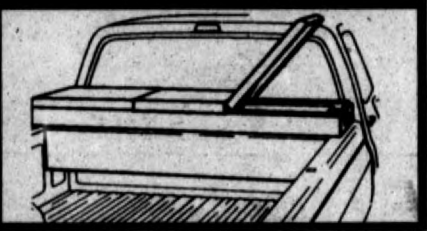

The easy-open, easy-access utility box quality designed for long life.

- Superior abrasion and corrosion resistant finish
- One-piece bottom-side construction for greater strength
- Lift-out tray with extra trays available
- Automatic torsion bar lid opener and hidden piano type hinge
- Bolted-on lids and riveted centers for better service
- Push button adjustable/replaceable latches for better gasket seating
- Heavy gasket on lid keeps out dirt and water

224-165,166,167
Reg. 132.88

119⁹⁰ SALE

WORK BOX

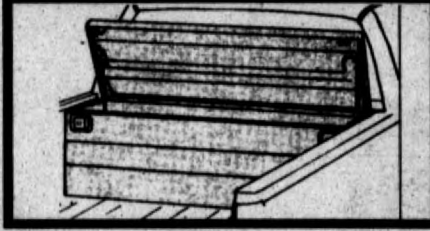

The easy-open, easy-access tool box quality designed for long life.

- Superior abrasion and corrosion-resistant finish electrostatically applied for durability
- One-piece easy-access lid opens from either side
- Synchronized stainless steel paddle handle automatic lid opening with two controlled gas-filled cylinders

Standard or Compact:

224-181,183
Reg. 192.85

176²⁹ SALE

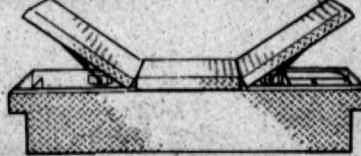

Maintenance-free box with high quality aluminum diamond plate finish.

- One-piece bottom-side construction for greater strength, won't crack, leak or sag
- Durable, easy-to-clean, bright aluminum finish
- Dual lids with heavy duty gaskets to prevent leakage
- Removable plastic tray
- Stainless steel paddle handle
- Rust resistant
- Has automatic torsion bar lid opener

ALUMINUM TOOL BOX w/DUAL LID

224-205-206
Reg. 219.95

188⁵⁰ SALE

ALUMINUM TOOL BOX w/SINGLE LID

224-207-208
Reg. 239.95

205⁹⁵ SALE

ALL PURPOSE SIDE BIN

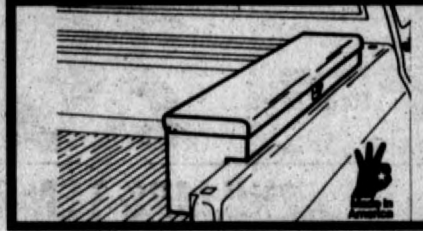

This storage bin box provides needed additional space.

- Superior abrasion and corrosion resistant finish
- Allows full use of pickup bed
- One-piece bottom-side construction for greater strength
- Lift-out painted steel tray with extra trays available
- Lids are reversible for left or right mount
- Width allows full use of pickup
- Gasket on lid keeps out dirt and water

48" 224-192
Reg. 78.50

70" 224-194
Reg. 109.50

67⁹⁵ SALE

96⁹⁹ SALE

UTILITY FENDERWELL BOX

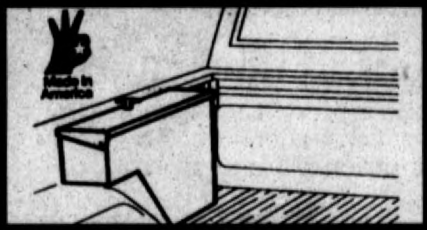

This utility box provides needed additional space.

- Superior abrasion and corrosion resistance finish
- Allows full use of pickup bed
- One-piece bottom-side construction for greater strength
- Ethafoam mounting strips protect the truck's finish
- Low profile allows full use with 5th wheel or gooseneck trailer

224-187
Reg. 81.50

71⁹⁵ SALE

SADDLEBAGS™

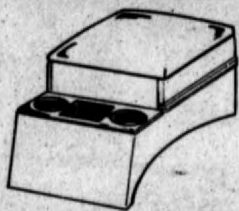

CAR & TRUCK CADDY

751-001 Reg. 49.95

44⁹⁵ SALE



FULL SIZE CHEVY & FORD

890 Reg. 66.95

59⁹⁵ SALE

SHORT BED CHEVY & FORD

890 Reg. 64.50

57⁹⁵ SALE

PICKUP BED MATS

New pickup bed mat now offers year 'round protection for the bed or your pickup. Made of thick Nyracord™, a material which has been thoroughly tested and proven high in performance in the trucking industry for years. The smooth raised ribs running lengthwise permits easy movement of cargo and materials in and out of the truck. This design also makes it easy to sweep or scrub the mat. The underside is a knobby design which permits aeration and drying, helping to prevent mildew and rust.

TAILGATE MAT

890-077,078,080
Reg. 13.50

11⁹⁵ SALE

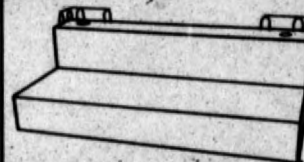

LIQUID STORAGE TANK
96 GAL. L FUEL TANK

224-284 Reg. 218.70

199⁸⁸ SALE

BEADED SEAT CUSHIONS

MESSAGES
Gentle massaging action, as you move increases circulation, improves alertness and reduces fatigue. Soothe your tired and aching muscles and learn why it's call the "TAXI DRIVER'S FRIEND."



SUPPORTS
Added lumbar support improves posture and makes even long trips comfortable. A must for truckers, taxi drivers, salespeople or anyone who spends time on the road or sitting.

VENTILATES
Open wave design maximizes ventilation for cooler seating in summer, warmer seating in winter.

860-001
Reg. 7.89

860-010-14
Reg. 13.95

6⁵⁰ SALE

11⁵⁰ SALE

Satisfaction Guaranteed Or Your Money Back.

WHITE COOL SHADE WITH EARS

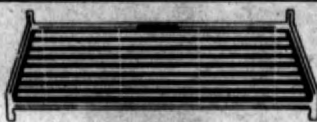

119-203,204,205
Reg. 78.99

65⁰⁰ SALE

HEAVY DUTY WHITE SUNFIGHTER WITHOUT EARS

119-510,511,512
Reg. 83.89

72⁹⁵ SALE



CHROME SUNFIGHTER GM 88 UP AND UNIVERSAL SPORTSIDE (SPECIAL ORDER ONLY)

1" x 2"
119-500-502
Reg. 177.95

153⁹⁵ SALE



CHROME SUNFIGHTER GM 88 UP AND UNIVERSAL ROUND

119-503-505
Reg. 179.95

154⁹⁵ SALE

PICKUP RAILS



HEAVY DUTY



6' WHITE PICKUP RAILS
1 1/4" x 1 1/4"
119-012
Reg. 28.95

25⁹⁵ SALE

8' WHITE RAILS
1 1/4" x 1 1/4"
119-013
Reg. 31.50

28⁵⁰ SALE

HEAVY DUTY CHROME PICKUP RAILS

4 1/2" x 2"
119-604 Reg. 54.75

47⁵⁰ SALE

6 1/2" x 2"
119-606 Reg. 57.95

49⁵⁰ SALE

8 1/2" x 2"
119-608 Reg. 61.69

53⁵⁰ SALE

4' ROUND
119-614 Reg. 58.85

50⁵⁰ SALE

6' ROUND
119-616 Reg. 63.69

55⁵⁰ SALE

8' ROUND
119-618 Reg. 67.85

58⁵⁰ SALE

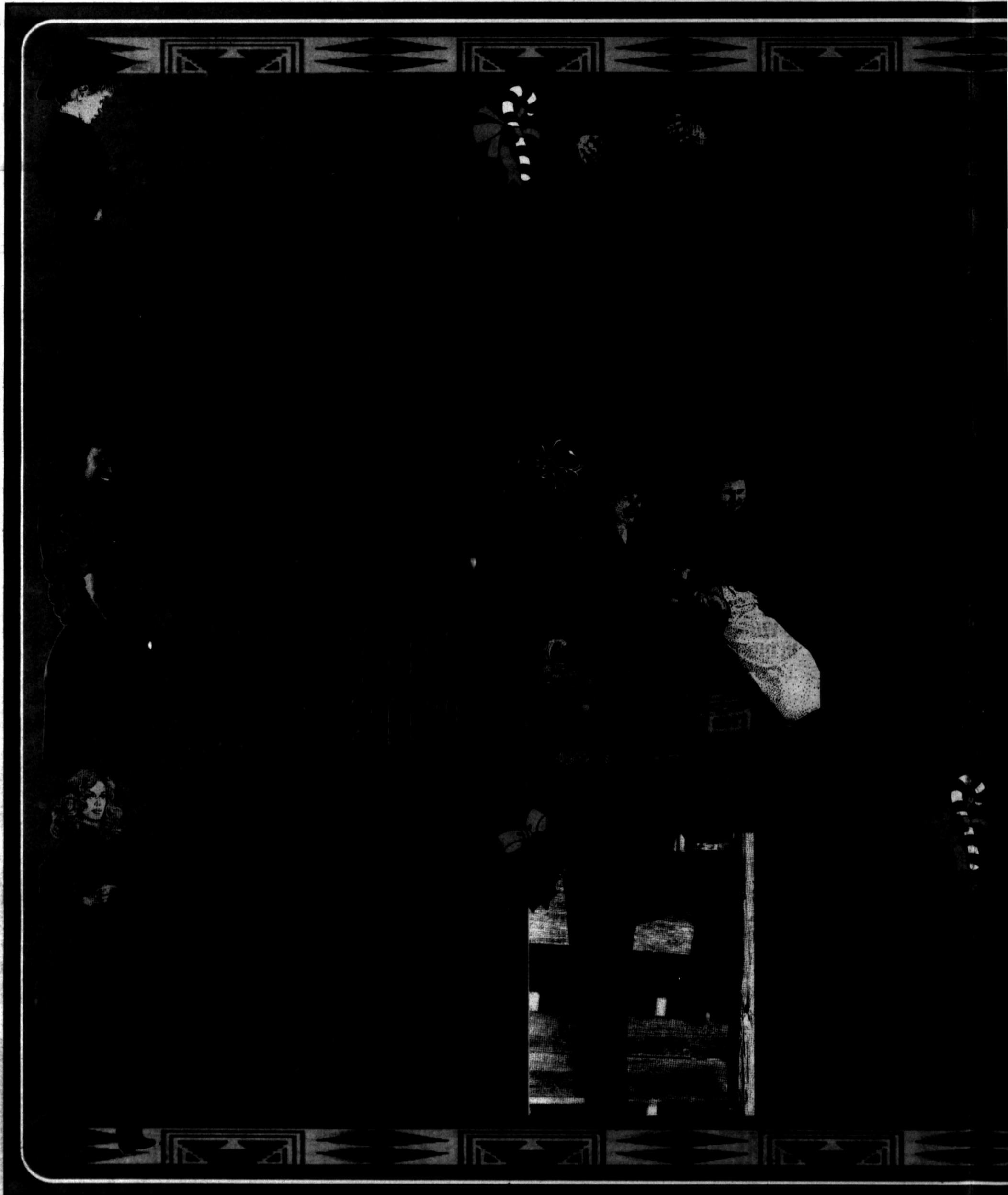

PRCA



**OFFICIAL
DEALER**

CREATIVE SALES & MFG.



NEW! Super Sharpener #1
Knife & Scissors Sharpener

228-001
Reg. 6.49

4⁹⁹
SALE

BUCK KNIVES
Famous for holding an edge!

CADET KNIFE

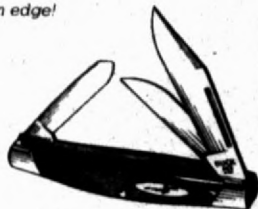

147-303/304
Reg. 24.98

19⁹⁸
SALE



MINI SWISS-TYPE ARMY KNIFE
5 FUNCTION

019-001
Reg. 1.49

98¢
SALE

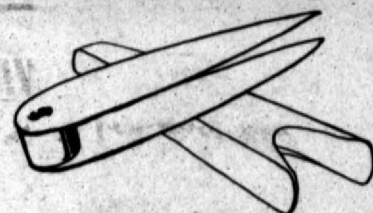

THE SPLINTER EXPERT
MIRACLE POINT
SUPER POINT TWEEZERS

612-001
Reg. 1.99

1⁶⁵
SALE



40 Watt Fluorescent Workshop Bulb

863-048
Reg. 1.25

99¢
SALE

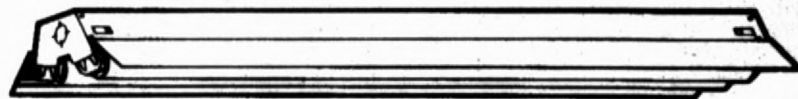

U.S. Fluorescent Co.

48" SHOPLIGHT
w/o TUBES KNOCKED DOWN

919-001
Reg. 11.49

9⁹⁹
SALE



NEW AT GEBO'S

ARKANSAS ABRASIVE - BE SURE TO CHECK OUT
THE ASSORTED WHETSTONES AND ACCESSORIES



Patio Lite

- Great for BBQ's & Parties
- Cozy Open Flame
- Elegant
- Completely Portable

Patio Lites provide convenient, inexpensive, portable lighting for your pool, patio, composite or backyard. Place Patio Lites in and around your hard or garden - use at parties and barbecues - set the mood with a soft golden glow. The next time you entertain, surprise your guests with the warmth of Red Dragon Patio Lites! The sleek black finish goes well with patio furniture and appliances. Simply attach a standard 20-lb. propane cylinder like the one on your gas grill. Height 72", cylinder covers available, cylinder not included.

364-001
Reg. 119.95

99⁰⁰
SALE

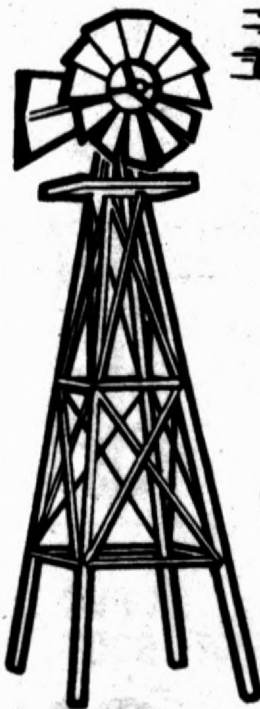

ORNAMENTAL

Windmill

8 FT. ORNAMENTAL WINDMILL

For a yard ornament. Advertising purposes. Mailbox holders. Flower planters. Climbing vine trellis. yard light holder. And many other uses.

018-001
Reg. 59.98

53⁴⁹
SALE



Allied installation
Get a handle on recycling with...



the Crusher!

- Steel Construction
- Engineered To Last
- Safety Grip Handle
- Easy Mounting

083-001
Reg. 8.88

6⁹⁹
SALE



AIR PILOT KEROSENE LANTERN

264-001 Reg. 15.49

12⁸⁸
SALE

TOUCH & GLOW™

Touch & Glow™ Control converts any lamp into a convenient touch lamp even by touching the electrical cord! Makes a regular bulb a 3-way! Saves energy and extends bulb life more than 200%! UL listed. Works with all types of lamps, even multiple bulb lamps.



139-002
Reg. 10.65

8⁹⁹
SALE

TOUCH & GLOW™

Touch & Glow™ Control converts any lamp into a convenient touch lamp; makes a regular bulb a 3-way! Saves energy and extends bulb life more than 200%! UL listed.



139-001
Reg. 7.89

5⁹⁹
SALE

Walls

Leading The Way Outdoors.™



NEW!

**WINNER'S CIRCLE
Canvas Jacket
with Blanket Lining**

Water repellent cotton canvas with bright southwestern blanket inserts and lining. Raglan sleeves for an easy oversized fit. Zip front with storm fly. Two warm Vellux® lined front pockets and an handy inside pocket. Knit collar and cuffs make this one a sure fire winner.

#935
S-XL
Reg. 64.49

53.49 SALE

XXL
Reg. 71.00

58.59 SALE



**NAVAJO RODEO
Blanket Lined Rodeo Jacket**

Southwestern knit trim combines with Quarpe® treated 100% cotton canvas and warm blanket lining for a sure fire winner. Caprolan® nylon lining in the sleeves for "easy on and off." Raglan sleeves with contrast piping for an easy fit and great appearance. Fugged YKK molded zipper locks out the cold.

**Black, Grey, Red or Sand
#935**

S-XL
Reg. 49.95

39.95 SALE

XXL
Reg. 54.95

43.95 SALE



**THE BLANKET JACKET
Native American Designs**

Unusual and attractive designs on the blanket outershell give these jackets a rich, distinctive look. Warm poly/acrylic blankets are carefully sewn to rich, tightly woven taffeta linings for a great combination. The jackets feature zip fronts, Vellux®-lined pockets, bulky knit cuffs, and an elastic bottom band. Self collar can be worn either up or down.

MEN'S #935

S-XL
Reg. 56.49

46.49 SALE

XXL
Reg. 62.00

52.00 SALE

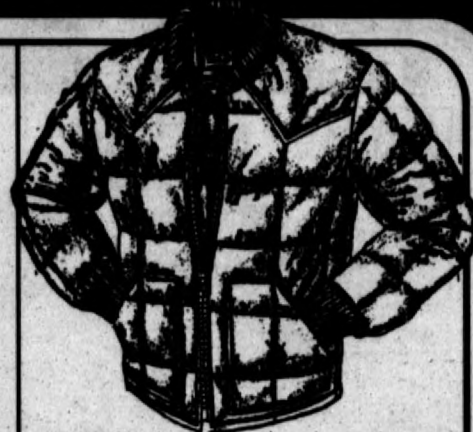

**JACK POT ROPER
Walls Famous Western Jacket**

Long a favorite for work and play. High-count, tightly woven nylon taffeta is available in a wide variety of colors, constructed in a square quilt pattern with smooth matching or contrasting yokes. Shell and inner nylon taffeta lining feature water repellent Hollifit® II polyester. Offers tow front patch pockets. Bulky knit collar and set-in sleeves with bulky knit cuffs to keep warmth in. Elastic inserts at back waist.

"Several Colors To Choose From"

Men's #935 & #936

S-XLT
Reg. 57.49

47.49 SALE

XXL
Reg. 63.49

53.49 SALE

XXLT
Reg. 68.98

58.98 SALE

Boys'
XS-XL
Reg. 43.49

33.49 SALE

**Gift
Specials**



SOUTHWEST APPAREL

**THERMAL LINED
HOODED
SWEATSHIRTS**



Heavyweight 100% acrylic, large pockets, covered metal zipper.

S-XL
838
Reg. 19.69

14.69 SALE

2X-4X MT-XXLT
Reg. 22.95

17.19 SALE



**QUILT-LINED
FLANNEL SHIRTS
WITH SNAP ENCLOSURES**

M-L-XL
665-501-503
Reg. 21.49

17.49 SALE

1X-4X
665-504-507
Reg. 23.99

19.99 SALE

MT-XXLT
665-508-510
Reg. 22.99

18.99 SALE

1XT-4XT
665-511-514
Reg. 25.49

21.49 SALE



GRABBER MYCOAL®

New Comfortable!

**TOE HEATER!
FOR BOOTS AND SHOES**



Easy to Use! Just Open!
Heats Immediately!
Keeps Toes Nice and Warm 5 Hours or more.
(When used in shoes)
Maximum Temperature 107°F (43°C)
Average Temperature 100°F (38°C)
Lasts 5 hours (Average).
Shorter when out of shoes.

CONTAINS 2 HEATERS

495-008
Reg. 1.14

81¢ SALE

WELLS LAMONT®
STUBBORN ABOUT QUALITY

**MEN'S LINED
LEATHER GLOVES**



LARGE
950-249
Reg. 6.95

5.79 SALE

GIANT
950-250
Reg. 7.69

6.49 SALE

**SKI
GLOVES**



FOR MEN, WOMEN
& CHILDREN

950-653-655
Reg. 4.99

4.49 SALE

950-655-660
Reg. 8.49

6.79 SALE

(Styles May Vary)



**SERVUS RUBBER CO.
BLACK PVC
KNEE BOOT**

Reg. 14.49
726-104-113

12.99 SALE



**THE LAVIN CO.
MEN'S SUSPENDERS**
Solids or Stripes

MEN'S
535-011-013
Reg. 6.99

5.49 SALE

BOYS'
535-002
535-003
Reg. 5.39

3.99 SALE

GRABBER MINI MINI

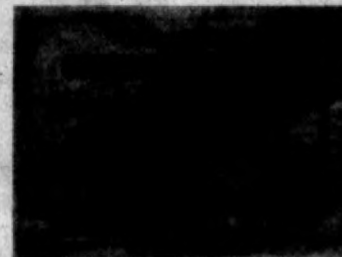

Perfect for any outdoor activity. Just tear open the plastic package and remove pad. Within minutes, you have a small heat source that stays at about 150°F (60°C) for 7 hours or more.

495-001
Reg. 95¢

69¢ SALE

BRINKMANN

Q-Beam® Big Max®
Incredible Brilliance at the Flick of a Switch

- 400,00 candlepower spotlight - more powerful than an aircraft landing light
- Provides the ultimate in nighttime visibility
- Plugs into any cigarette lighter or direct to battery with optional adapter
- So watertight it floats: can even be used under water
- Tough ABS housing will withstand up to 5G's impact for years of dependable service
- Black with choice of 15 ft. straight cord or 8 ft. coil cord

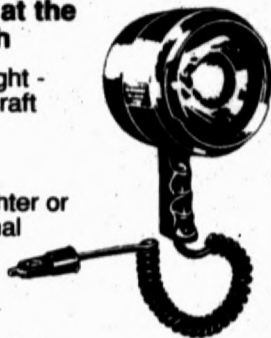

144-005
Reg. 28.96

23⁴⁰
SALE

BRINKMANN

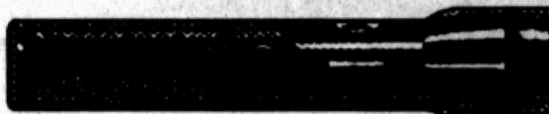

PRO-MAX 3 "D" CELL BLACK FLASHLIGHT

144-013
Reg. 21.50

17⁶⁵
SALE

PRO-MAX 5 "D" CELL BLACK FLASHLIGHT

144-012
Reg. 25.95

21³⁷
SALE

BRINKMANN

Q-BEAM MAX MILLION
1,000,000 Candlepower Spotlight

The Brinkmann® Max Million™ represents the ultimate in spotlight technology. Our computer-designed reflector has an extra-deep parabolic design which captures more light for maximum candlepower. And the specially formulated composite reflector material allows the Xenon bulb to operate at full intensity. For maximum candlepower in a compact design, select the Max Million™ from Q-Beam the first name in handheld spotlights.



With Cord
144-001
Reg. 35.50

29⁹⁸
SALE

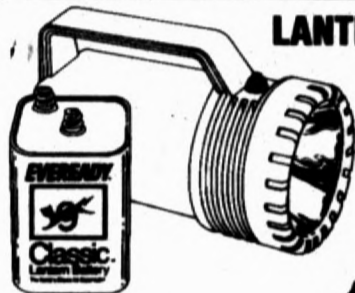

LANTERN

- Features**
- Shatterproof lens
 - Floats
 - Push button switch
 - Contemporary design - durable case
- Benefits**
- Classic 6 volt battery included
 - Made in U.S.A.
 - Eveready lights are the #1 selling brand in America

328-122
Reg. 6.49

4⁸⁵
SALE

328-109
Reg. 6.75

5²⁹
SALE

EVEREADY



"D" SIZE



"AA" SIZE

328-105
Reg. 4.98

3⁹⁹
SALE

ENERGIZER

NOTHING LASTS LONGER

328-001 Alkaline Battery "AA" - 2/CD
328-010 Alkaline Battery "AAA" - 2/CD
Reg. 1.99



328-015 Alkaline Battery "C" - 2/CD
Reg. 3.27
328-020 Alkaline Battery "C" - 2/CD
Reg. 3.27

1⁶⁹
SALE

2⁴⁹
SALE

MIGHTY MATCH 6 PK. CIGARETTE LIGHTER

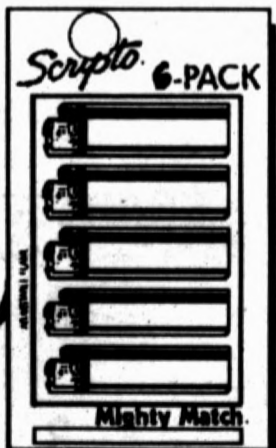

778-005
Reg. 2.59

1⁷⁹
SALE

EVEREADY TROUBLE LIGHT

- Convenient hands-free operation
- Hangs anywhere - 360° swivel hook
- Portable, cordless light goes anywhere
- Evenly diffused light where you need it
- Durable ABS construction
- Protective bulb guard
- Chemical and grease resistant
- Full lifetime warranty
- Ideal gift - Father's Day, Christmas

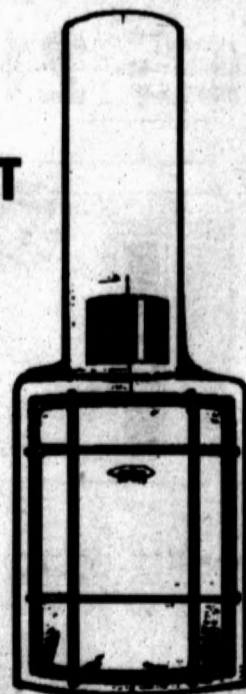

328-135
Reg. 8.25

6⁹⁷
SALE

MESQUITE COUNTRY



FIRE PLACE MESQUITE LOGS

592-001
Reg. 6.99

5⁹⁹
SALE

NOT STOCKED IN ALL STORES

FARM INNOVATORS FLOATING STOCK TANK HEATERS

- New rugged hard plastic float cover.
- Totally enclosed with heavy plated steel bottom (no exposed stereophony to break away or to be chewed up).
- Encapsulated wiring-never a leak or short.
- New, heavy duty automatic, thermostat sealed with epoxy to stay clean and dry.
- Cord drops into water, out of sight, encased with hard plastic protector.
- Guaranteed for one full year.

1000 WATT
336-001
Reg. 22.98

19⁹⁸
SALE

1500 WATT
336-002
Reg. 24.98

21⁹⁸
SALE



CR-350
3 GALLON
FEEDER PAN
375-110
Reg. 4.59

3⁹⁹
SALE



CR-550
6 1/2 GALLON
TUB
375-270
Reg. 6.99

5⁹⁹
SALE



CR-850
15 GALLON
ALL PURPOSE TUB
375-220
Reg. 14.95

13²⁹
SALE

Priefert  Mfg. Co., Inc



ROUND BALE FEEDER
WITH LEGS

709-100
Reg. 149.95

139⁹⁵
SALE



SKIRTED ROUND
BALE FEEDER WITH LEGS

709-101
Reg. 159.95

149⁹⁵
SALE

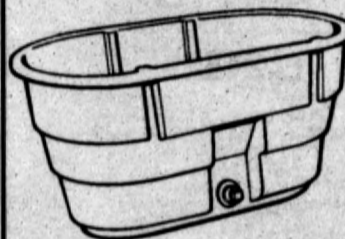
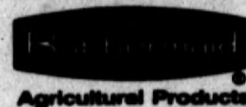

100 GALLON
BRUTE
STOCK TANK

376-001
Reg. 79.95

64⁹⁵
SALE



L & H MFG.
MINERAL FEEDER

0528-002
Reg. 83.95

73⁹⁵
SALE

11-FT. FEED BUNK

0528-003 Reg. 114.95

99⁹⁵
SALE



JUST 1 BITE
16 OZ. BARS

561-070
Reg. 3.19

2⁸⁹
SALE

JUST 1 BITE
THROW PACKS
(Pack of 3)

561-081
Reg. 1.45

1²⁹
SALE

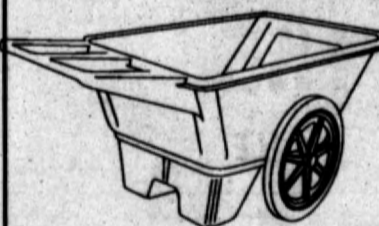

FARM CART
7.5 CU. FT.
CAPACITY

376-014
Reg. 149.95

134⁹⁵
SALE

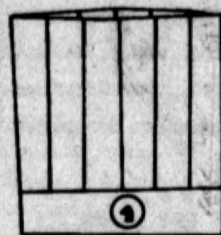

CORNER
FEEDER

290-003
Reg. 58.95

54⁰⁰
SALE



EAGLE

PANEL MOUNT
HORSE FEEDER

290-002
Reg. 58.95

54⁰⁰
SALE



STOCKADE
RANGE BLOCK

829-319
Reg. 4.49

4⁰⁹
SALE

UNITED SALT

WHITE SALT BLOCK
907-002
Reg. 2.69

2³⁸

SULPHUR BLOCK
907-006
Reg. 2.99

2⁶⁸

TRACE MINERAL
BLOCK 907-004
Reg. 3.39

3⁰⁸

IODIZED BLOCK
907-014
Reg. 3.09

2⁷⁸

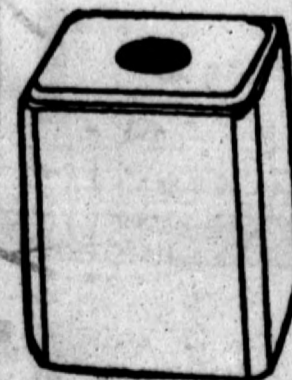

SOUTHERN POST T-POST

5 1/2' T-POST
821-155 No. 125 Reg. 2.03 **1.88 SALE**

6' T-POST
821-160 No. 125 Reg. 2.18 **1.99 SALE**

6' T-POST
821-060 No. 133 Reg. 2.25 **2.05 SALE**

6 1/2' T-POST
821-065 No. 133 Reg. 2.39 **2.15 SALE**

CF&I 2 PT. PERFECT BARBED WIRE
12 1/2 Ga. 80 Rd. Roll
410-015 Reg. 33.69 **32.39 SALE**

12 1/2 Ga. 80 Rd. Roll Barbless Wire
410-020 Reg. 34.99 **32.24 SALE**

CF&I STANDARD FIELD FENCE (20 Rod)
12 1/2 Ga. - 39"
410-139 Reg. 82.95 **68.95 SALE**

(20 Rod) 12 1/2 Ga. - 47"
410-147 Reg. 82.95 **76.78 SALE**

3/8" x 4' REBAR FENCE POST
821-503 Reg. 39¢ **34¢ SALE**

NORTH CENTRAL PLASTICS RED SNAP'R SOLAR SNAP'R

SOLAR POWERED FENCER FROM RED SNAP'R

- One Piece Fender
- Design Protects Solar Panel
- Indestructible, Lexan Case
- Mounting Hardware Included
- Chrome Plated Binding Terminals
- On-Off Switch
- Signal Light
- 6 Volt Gel Cell Battery included
- Battery Fully Preconditioned
- State of the Art Solar Panel
- Solid State Circuitry
- 2 Year Warranty
- Produces 75 Volts
- Charges 25 Miles of Fence

664-700 Reg. 159.95 **139.95 SALE**

SHERMAN WIRE ELECTRIC FENCE WIRE

14 GA. 1/4 MILE SPOOL 767-614 Reg. 16.88	14 GA. 1/2 MILE SPOOL 767-615 Reg. 28.99	17 GA. 1/4 MILE SPOOL 767-616 Reg. 8.29	17 GA. 1/2 MILE SPOOL 767-617 Reg. 15.35
14.99 SALE	25.69 SALE	7.39 SALE	13.69 SALE

JOLT ELECTRIC FENCER

MODEL 500 473-500 Reg. 28.99	MODEL 8000 473-080 Reg. 72.95
24.00 SALE	62.95 SALE

GATE HANDLE RGH-10

One-piece molded, rubber gate handle with floats on a compression spring assembly. All the tension is on the rugged steel assembly.

664-004 Reg. 1.75 **1.49 SALE**

NORTH CENTRAL PLASTICS T-POST INSULATOR

Pkg. of 25

664-016 Reg. 2.89 **2.39 SALE**

T-POST INSULATOR

This self-centering post cavity with pinion nut will accommodate posts ranging from 1/4" to 9/16" in diameter. Fig. of 25

664-022 Reg. 2.99 **2.49 SALE**

BEHLEN 1/4" ROD HOT DIPPED GALVANIZED 10 WIRE CATTLE PANEL

52" x 16' **14.49 SPECIAL**
105-065 Reg. 15.99

LEON VALLEY 5 FT. PANEL

5' x 10' 542-008	5' x 12' 542-010	5' x 14' 542-012
29.95 SALE	35.75 SALE	41.50 SALE

BEHLEN 1/4" ROD HOT DIPPED GALVANIZED HOG PANELS

34" x 16' **13.49 SPECIAL**
105-055 Reg. 14.99

BEEF HOOVES



HOOVES TREAT FOR DOGS

2 Pack
578-003
Reg. 1.69

1.29
SALE

1 1/2 LBS. RAWHIDE CHIPS



RAWHIDE CHIPS

1 1/2 Lbs.
444-001
Reg. 6.37

5.49
SALE

BAG O' BONES



BAG O' BONES

20 Oz.
444-002
Reg. 6.37

5.49
SALE

CRUNCHY JERKY STRIPS



CRUNCHY JERKY STRIPS

444-003
Reg. 3.27

2.79
SALE

BASTED CHIPS



BASTED CHIPS

20 Oz.
444-005
Reg. 6.29

4.99
SALE

BAG O' BONES



BAG O' BONES

14 Oz.
444-004
Reg. 6.39

4.99
SALE

PETMATE



Heavy-duty Feeding Dish With Non-Skid Feet!
276-001 Reg. 2.15

1.79
SALE

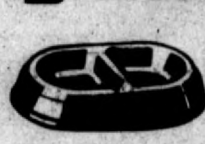

Heavy-duty Double Diner Sizes
276-002 Reg. 2.75

2.27
SALE



Crock-Style Feeding Dish
276-003 Reg. 3.99

2.99
SALE

CRAZY CIRCLE™
by Petmate



With Bed
276-017
Reg. 12.49

10.49
SALE



Without Bed
276-015
Reg. 6.99

4.99
SALE

Hours of Fun For Your Cat

HP INC. PET BOWLS



3 QUART DOUBLE DISH

564-006
Reg. 4.99

4.15
SALE



MED. 3 QT.
564-002
Reg. 3.99

3.09
SALE

LARGE 4 QT.
564-008
Reg. 6.59

4.99
SALE

X-LARGE
564-004
Reg. 8.99

6.98
SALE

O.D. FUNK FEEDER



25# CAPACITY

384-226
Reg. 21.49

18.99
SALE



44 WATTS PET BOWL

Thermostatically controlled heated plastic PET BOWL. Will not rust or deteriorate after years of service.

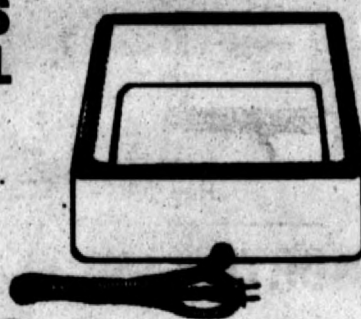

19.99
SALE

336-019
Reg. 24.99



PIN BRUSH

444-006
Reg. 2.29

1.79
SALE

SLICKER STYLE MINK BRUSH

444-007
Reg. 4.49

3.99
SALE

PET PORTER®

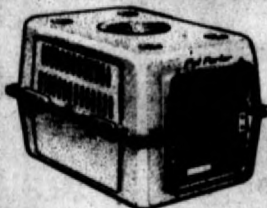

- AIRLINE TRANSPORT APPROVED!
- Lightweight, secure pet transporter.
- Luggage grade polypropylene.
- Versatile-convenient size for all pets.

SMALL PORTER
276-005
Reg. 24.99

19.99
SALE

MEDIUM PORTER
276-006
Reg. 47.99

39.99
SALE

LARGE PORTER
276-007
Reg. 54.99

45.00
SALE

LARGE LITTER PAN w/HOOD

7.19
SALE

276-010
Reg. 9.99



LARGE CHARCOAL LITTER PAN FILTERS

276-011
Reg. 1.89

99¢
SALE

DOGLOO INC.

RUFF HAUZ LARGE DOG HOUSE

658-001
Reg. 59.99

49.99
SALE



906-001 10' LONG TIEOUT Reg. 5.69

4.97
SALE

906-002 20' TIEOUT w/SPRING Reg. 8.69

6.75
SALE

906-003 25' TIEOUT-TROLLEY Reg. 15.39

12.29
SALE

- Sets Up in 15 Minutes
- Strong Enough To Hold The Most Stubborn Dog
- All Panels Preassembled
- All Hardware for Assembly Included
- 1 1/2" Galvanized Steel Frame
- 11 1/2 Gauge Galvanized Chain Link
- Can Be Expanded Easily With Additional Panels
- 2 Year Limited Warranty
- Portable-Can Be Easily Moved
- Maintains Resale Value

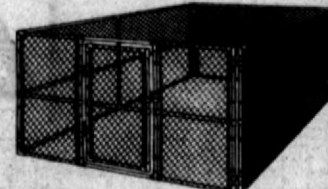

6' x 8' x 4' KENNEL
397-002 Reg. 199.99

10(w) x 10(l) x 8(h) Kennel
397-001 Reg. 339.99

299.99

169.00



DURA-LIFE
30% 20 LB. BAG
CAT FOOD
 273-420
 Reg. 6.98
5.88
 SALE



DURA-LIFE
40 LB. BAG
DOG FOOD
 273-302
 Reg. 8.75
7.19
 SALE



DOG BISCUITS
4 Lb. Small
or Large Size
 273-405/455
 Reg. 2.49
YOUR CHOICE
1.89
 SALE

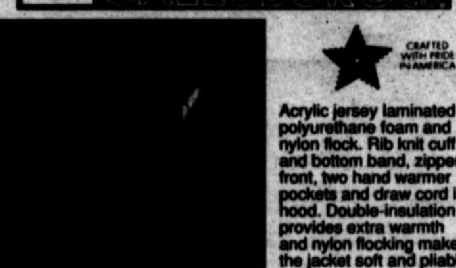
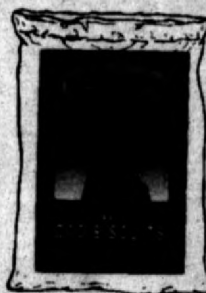

★ CRAFTED WITH PRIDE IN AMERICA
 Acrylic jersey laminated to polyurethane foam and nylon flock. Rib knit cuff and bottom band, zipper front, two hand warmer pockets and draw cord in hood. Double-insulation provides extra warmth and nylon flocking makes the jacket soft and pliable.

VELLUX LINED SWEATSHIRT
NAVY, GRAY, GREEN, RED

M-2XL
 Reg. 21.49

MT-2XL
 Reg. 22.49

16.99
 SALE

17.99
 SALE

3XL-4XL
 Reg. 24.49

19.49
 SALE

GEBO'S HAS INSULATED
COVERALLS BY BERCO,
WALLS AND CARHART
AT EVERYDAY LOW
PRICES. CHECK OUR
SELECTION FROM 4
TODDLERS TO XXLT



Cat's Pride
 PREMIUM CAT LITTER
CAT LITTER
 10 Lbs.
 686-004
 Reg. 1.45
1.29
 SALE



Lasting
Pride
CAT LITTER
 2 Gal. 686-002
 Reg. 3.99
3.49
 SALE

"HOLY COW"
HOOF TREATS
FOR DOGS
 578-001
 Reg. 1.49



1.19
 SALE

UNITED SALT WATER
SOFTENER SALT



50 LBS. SOLAR
 SALT CRYSTALS
 907-013 Reg. 2.69

2.38
 SALE

America's
 most powerful
 handtool.



12 Oz.
 945-012
 Reg. 1.99

1.75
 SALE



9 Oz.
 945-009
 Reg. 1.59

1.35
 SALE

SUNFLOWER MIX
BIRD SEED
 2 LB. POLY BAG
 900-202 Reg. 99¢

69¢
 SALE

10 LB. POLY BAG
 900-010
 Reg. 2.15



1.69
 SALE

20 LB.
 POLY BAG
 900-020
 Reg. 4.25
3.35
 SALE



1/16 IH 1586
TRACTOR WITH CAB
 318-400
 Reg. 19.65
16.65
 SALE

1/16 J.D. Tractor
4455 FWA
 318-315
 Reg. 31.49
26.49
 SALE



1/64 SCALE FIELD IMPLEMENT ASSORTED
 318-103
 Reg. 2.99
2.49 Each
 SALE

1/16 SCALE JOHN DEERE COMBINE
 A small addition to the combine line, this new-sized replica features interchangeable corn and grain heads.
 318-299
 Reg. 43.49
37.49
 SALE

Just like the real thing. Only smaller.



CASE/INTERNATIONAL
MAXXUM W/MFD
 318-390 Reg. 38.98

33.29
 SALE



1/16 JOHN DEERE ROW
CROP TRACTOR
 318-314
 Reg. 25.85
21.85
 SALE

MINIATURE COMBINE
ASSORTED
 318-002 Reg. 11.29
9.69 Each
 SALE

1/64 SCALE TRACTOR
ASSORTMENT
 318-001
 Reg. 2.99
2.49
 SALE

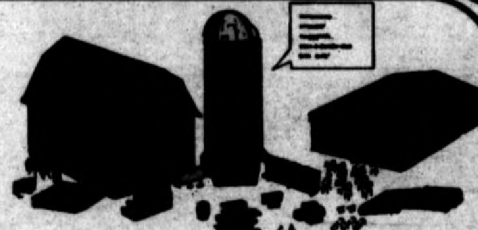

SOUNDS BARN AND
MACHINE SHOP

318-801
 Reg. 49.98

39.98
 SALE

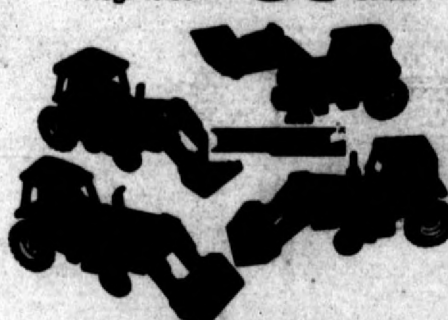

TRACTORS WITH
ENDLOADERS ASSORTED
 318-005
 Reg. 4.85
3.49 Each
 SALE



14 GREAT LOCATIONS READY TO SERVE YOU!

GEBO'S CONVENIENT
CREDIT PLAN

AMARILLO, TEXAS
 2500 E. Third Street

BROWNFIELD, TEXAS
 North Lubbock Hwy.

CLOVIS, NEW MEXICO
 101 N. Sycamore St.

DALHART, TEXAS
 N. Hwy. 87

DUMAS, TEXAS
 501 N. Dumas

ENNIS TEXAS
 Old Highway 75 South

HEREFORD, TEXAS
 230 N. 25 Mile Ave.

HILLSBORO, TEXAS
 Highway 77 South

LAMESA TEXAS
 506 N. Main

LITTLEFIELD, TEXAS
 508 Hall Ave.

LEVELLAND, TEXAS
 1308 Avenue H.

LUBBOCK, TEXAS
 50th & Avenue A

GEBO'S BLACKLAND
McKINNEY, TEXAS
 2304 W. University Drive

PRICES GOOD DECEMBER 14-24, 1992

Gabriel-Wayland Center
PLAINVIEW, TEXAS
 1605 W. 5th

THRIFTWAY

CORN KING FULLY COOKED
Boneless
Half Ham
\$1.59
LB. $\frac{2 \text{ TO } 4}{\text{LB. AVG.}}$

CORN KING FULLY COOKED
**Boneless
Whole Ham**
\$1.49
LB. $\frac{6 \text{ TO } 8}{\text{LB. AVG.}}$

WASHINGTON
EX-FANCY RED DELICIOUS
**Apples or
Oranges**
CALIFORNIA NAVEL
39¢
LB.

**IT'S THE SEASON
FOR SAVINGS**



ALL TYPES

Coca Cola
3 LITER BTL.
\$1.39

SHURFINE
Whipping Cream
1/2 PINT CTN.
3 \$1
FOR



SHURFINE
Sour Cream
1/2 PINT TUB
2 \$1
FOR



SHURFINE GRADE A

Large Eggs
59¢
12 COUNT CTN.

ASSORTED
Shurfine Dips
1/2 PINT TUB
2 \$1
FOR



ASSORTED READY TO SPREAD
Betty Crocker Frosting
\$1.49
1 LB. CAN



TENDERCRUST PARTY FLAKE

Brown & Serve Rolls
2 89¢
PKGS. FOR

COUPON

HERSHEY'S
HERSHEY SEMI-SWEET
Chocolate Chips
NOT SUBJECT TO DOUBLE COUPONING
12 OZ. PKG. WITH COUPON FIRST ONE AT 89¢ EACH THEREAFTER \$1.09 EACH
THRIFTWAY LA TIENDA EXCEPT OCEANA COUPON GOOD THRU DECEMBER 24

COUPON

IMPERIAL SUGAR
GRANULATED
Imperial Sugar
NOT SUBJECT TO DOUBLE COUPONING
4 LB. BAG WITH COUPON FIRST ONE AT 99¢ EACH THEREAFTER \$1.39 EACH
THRIFTWAY LA TIENDA EXCEPT OCEANA COUPON GOOD THRU DECEMBER 24

COUPON

BETTY CROCKER SUPER MOIST Layer Cake Mix
NOT SUBJECT TO DOUBLE COUPONING
15 OZ. BOX WITH COUPON FIRST TWO AT 63¢ EACH THEREAFTER 77¢ EACH
THRIFTWAY LA TIENDA EXCEPT OCEANA COUPON GOOD THRU DECEMBER 24

COUPON

GOLD MEDAL FLOUR
ALL PURPOSE
Gold Medal Flour
NOT SUBJECT TO DOUBLE COUPONING
5 LB. BAG WITH COUPON FIRST ONE AT 59¢ EACH THEREAFTER 79¢ EACH
THRIFTWAY LA TIENDA EXCEPT OCEANA COUPON GOOD THRU DECEMBER 24

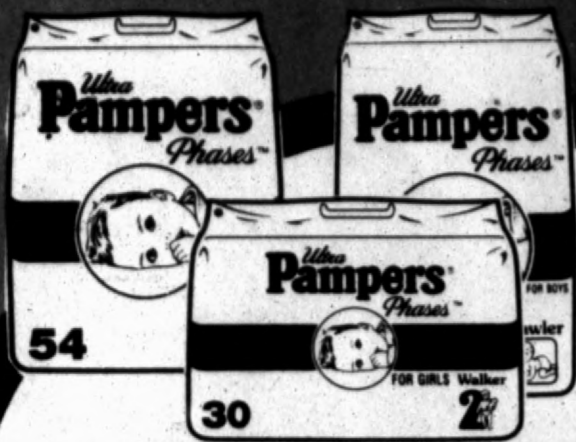

SCOTT WASH A BYE
Baby Wipes
160 CT. CTN.
\$2.59

BOYS OR GIRLS 1-3 DIAPERS

Pampers Phases

26-54 CT. PKG.

\$7.99



10 INCH
**Diamond
Dinner Plates**

15 CT. PKG.

\$1.59



SWANSON
**Beef or
Chicken Broth**

14 OZ. CAN

59¢



SHURFINE JE

Cranber

16 OZ.

69¢

REGULAR/NO SALT
**Hunt's
Tomato Juice**

46 OZ. CAN

99¢



ASSORTED
**Del Monte
Fruit**

16-17 OZ. CAN

- REG./LIGHT FRUIT COCKTAIL
- NAT. FRUIT COCKTAIL
- REG./LIGHT HLVS./SLICED/NAT./YEL CLING PEACHES
- REG./LIGHT/NAT. CHUNKY MIXED FRUIT

89¢



Christmas Ho



DEL MONTE ASSORTED
REGULAR OR IN JUICE

Pineapple

15-15.25 OZ. CAN

59¢



DEL MONTE PINEAPPLE

Juice

46 OZ. CAN

\$1.39

DAIRY DELIGHTS



SHEDDS REGULAR OR CHURN
**Country Crock
Spread**

3 LB. BOWL

\$1.49



PILLSBURY
CRESCENT

**Dinner
Rolls**

8 OZ. CAN

\$1.49



PILLSBURY ALL READY

**Pie
Crust**

15 OZ. PKG.

\$1.89

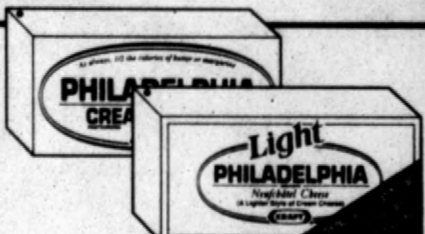

KRAFT PHILADELPHIA
REGULAR/LIGHT

**Cream
Cheese**

8 OZ. PKG.

88¢

VLASIC
Spanish Olives

5.5 OZ. BTL.

\$1.39



VLASIC
Salad Olives

10 OZ. JAR

\$1.69



SMALL, MED, LARGE PITTED
**Vlasic
Ripe Olives**

6 OZ. CAN

\$1.49



Shampoo OR

15 OZ.

99¢

**EVEREADY ALKALINE
Batteries**
2 CT. C/D/E/A. 9 VOLT
\$2.39

**EVEREADY ALKALINE
Batteries**
AA 4 PACK
\$2.89

**EVEREADY ALKALINE
Batteries**
AAA 2 PACK
\$1.89

**Kodak Gold Plus 135-24C
G-A-B-C**
Kodak Film
100/200/400 SPEED
\$3.99

Alka-Seltzer
TWIN PACK
Alka Seltzer
36 CT. BOX
\$3.59

DayQuil NyQuil
LIQUID/LIQUICAPS
REGULAR OR CHERRY
Nyquil/Dayquil
6 OZ. OR 12 CT. DOSE
\$3.99
EACH

LISTERINE
REGULAR/COOL MINT
Listerine
18 OZ. BTL.
\$3.49

VO-5
VO-5

Christmas

Shopping Bonanza



PET LA CREME

Whipped Topping

8 OZ. TUB

99¢

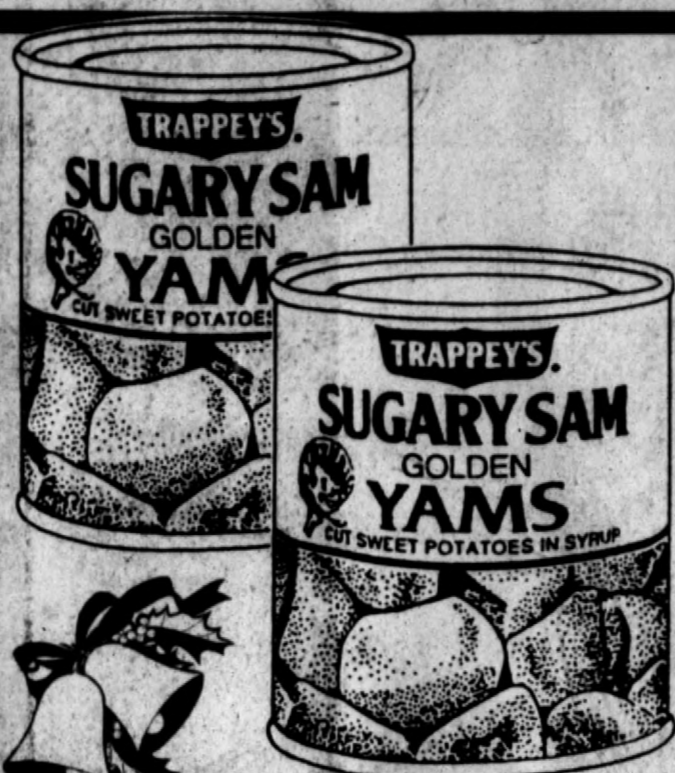

SUGARY SAM

Cut Yams

23 OZ. CAN

99¢



PEACH/APPLE/CHERRY

Pet Ritz Cobblers

26 OZ. BOX

\$2.29



FARLEY ASSORTED

Fruit Snacks

10 OZ. PKG.

\$1.99



PET RITZ ASSORTED

Downyflake Waffles

12-13 OZ. PKG.

\$1.39



Milnot Milk

12 OZ. CAN

69¢



Pace Picante Sauce

24 OZ. JAR

\$2.29

ALLEN'S REFRIED Beans

16 OZ. CAN

2 \$1



Tomato Ketchup

28 OZ. SQUEEZE BTL.

99¢

DEL MONTE PEELED Tomatoes

14.5 OZ. CAN

69¢

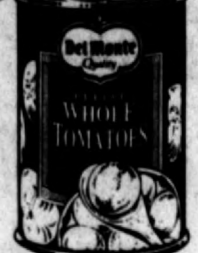

14 OZ. BOX REGULAR LONG GRAIN

Comet Rice 59¢



3 OZ. PKGS. SMACK ASSORTED RAMEN

Noodles 6 \$1



29 OZ. JAR DEL MONTE WHOLE SPICED

Peaches

\$2.19



20 LB. BAG TRAIL BLAZER CHUNK

Dog Food

\$3.59

Christmas Food Celebration

 <p>16 OZ. BOX SUNSHINE Cheez-It Crackers</p>	<p>\$2²⁹</p>	 <p>6 PACK CTN. ASSORTED Kool-Aid Koolers</p>	<p>\$2²⁹</p>
 <p>16 OZ. BOX SUNSHINE SERVE PACK Hi-Ho Crackers</p>	<p>\$1⁹⁹</p>	 <p>16 OZ. BTL. SQUEEZE French's Mustard</p>	<p>\$1⁰⁹</p>
 <p>16 OZ. PKG. SUNSHINE Hydrox Cookies</p>	<p>\$1⁸⁹</p>	 <p>32 OZ. JAR BEST MAID Salad Dressing</p>	<p>\$1⁰⁹</p>

 <p>16 OZ. PKG. Solo Party Cups 20 CT. PKG.</p>	 <p>9 INCH Solo Party Plates 15 CT. PKG.</p>	 <p>BEST MAID WHOLE Sweet Pickles 22 OZ. JAR</p>
<p>89¢</p>	<p>\$1¹⁹</p>	<p>\$1⁹⁹</p>

 <p>10-12 OZ. PKG. SEASONED/ HERB/CORNBREAD Mrs. Cubbison Dressing</p>	<p>\$1⁴⁹</p>	 <p>12 OZ. CAN WELCH'S CRANAPPLE OR Cranberry Juice</p>	<p>\$1⁶⁹</p>
 <p>12 OZ. CAN IMITATION BRIGHT & EARLY Orange Juice</p>	<p>69¢</p>	 <p>12 OZ. CAN WELCH'S NO SUGAR Grape Juice</p>	<p>\$1⁰⁹</p>

MINUTE MAID ASSORTED

**Orange
Juice**
10-12 OZ. CAN

99¢

MINUTE MAID ASSORTED

Apple Juice
12 OZ. CAN
\$1²⁹

Minute Maid
FROZEN CONCENTRATED
APPLE JUICE

100% PURE
Minute Maid
FROZEN CONCENTRATED
ORANGE JUICE
Country Style

100% PURE
Minute Maid
FROZEN CONCENTRATED
ORANGE JUICE
12 FL. OZ. (354 mL)

- PLUS CALC.
- REDUCED ACID
- COUNTRY STYLE
- REGULAR

Mrs. Smith's
*Old Fashioned
Apple Pie*

MERICO JUMBO
BUTTERMILK/BUTTER FLAV.
Biscuits
16 OZ. 8 CT. CAN
69¢

MRS. SMITH'S
NATURAL JUICE

**Apple
Pie**
37 OZ. BOX

\$3⁹⁹

Alka-Seltzer
**Plus
Cold
Medicine**
Nasal Decongestant, Antihistamine, Analgesic

FAST RELIEF

Relief of Major
Cold Symptoms

COLD MEDICINE

**Alka
Seltzer Plus**
36 CT. BOX

\$4⁹⁹



Cherry Sauce
FANCY
CRANBERRY SAUCE
12.5 OZ. CAN
99¢



Mazola Right Blend
Low in Saturated Fat
A Blend of Pure CORN & CANOLA OILS
48 OZ. BTL.
\$1.99



MORRISON'S
STONE GROUND
YELLOW CORNBREAD MIX
Contains No Wheat Flour
NET WT. 6 OZS. (170 GRAMS)
MORRISON'S
YELLOW/WHITE
Cornbread Mix
6 OZ. POUCHES
4 FOR \$1



HILLS BROS. COFFEE
F.A.C. OR FRENCH ROAST
Hills Bros. Coffee
36-39 OZ. CAN
\$3.99

Friday Savings



Nestea
Iced tea mix
INSTANT TEA
3 OZ. JAR
\$2.99



DEL MONTE
REG./NO SALT W/K CORN
REG. VAC PACK WK CORN
REG./NO SALT CUT GR. BEANS
REG. FR. SLICED GR. BEANS
Vegetables
12-17 OZ. CANS
289¢
FOR

REGULAR/NO SALT
EARLY GARDEN BLEND
Del Monte Sweet Peas
17 OZ. CANS
2 FOR \$1

ALL TYPES
Lay's® Potato Chips
\$1.49 SIZE BAG
99¢

WISHBONE ASSORTED
Salad Dressing
8 OZ. BTL.
\$1.19



Wish-Bone
Dressing
ASSORTED Conditioner
1.5 OZ. BTL.
99¢



Schilling
Pure Ground
BLACK PEPPER
4 OZ. CAN
\$1.99



Schilling
Vanilla
1 OZ. BTL.
\$1.79

BLUE BUNNY Nutty Royale
6 PACK CTN.
\$1.89



ASSORTED Blue Bunny Ice Cream
1/2 GALLON RND. CTN.
\$2.39

GREEN GIANT Frozen Vegetables
16 OZ. BAG
99¢

ORE-IDA ONION/REGULAR/BACON Tater Tots
2 LB. BAG
\$1.59

PET RITZ 10 OZ. Pie Shells
2 CT. PKG.
99¢

JELLO
ASSORTED FLAVORS
Jello Gelatin
3 OZ. BOXES
6 FOR \$2
WITH COUPON BELOW

Baker's
BAKER'S ANGEL FLAKE
Coconut
14 OZ. PKG.
99¢
WITH COUPON BELOW

Crispix
KELLOGG'S
Crispix Cereal
12.3 OZ. BOX
\$1.69
WITH COUPON BELOW

ASSORTED Hair Dressing
1.5 OZ. TUBE
\$2.89

JELLO gelatin
6 for \$2 WITH COUPON
Regular and Sugar Free Any Flavors, 4 Servings
To The Retailer: Mail to: General Foods Corporation
P.O. Box 601 Kankakee, IL 60902
OFFER # C-CRIB2

Baker's Coconut
ANGEL FLAKE or PREMIUM SHRED
14 oz. bag
99¢
COUPON NOT SUBJECT TO DOUBLING
This coupon good only on purchase of product indicated. Any other use constitutes fraud. COUPON NOT TRANSFERABLE. LIMIT - ONE COUPON PER PURCHASE. To the retailer: GFC will reimburse you for the face value of this coupon plus current handling fee if submitted in compliance with GFC Redemption Policy C-1, incorporated herein by reference. Valid only if redeemed by retail distributors of our merchandise or anyone specifically authorized by GFC. Cash value 1/20¢.
Mail to: General Foods Corporation, P.O. Box 601, Kankakee, IL 60902

Crispix
\$1.69 WITH THIS COUPON
on ONE 12.3 oz. package ONLY.
CONSUMER: OFFER IS LIMITED TO ONE COUPON PER PURCHASE. RETAILER: KELLOGG SALES COMPANY will reimburse this coupon in accordance with the redemption policy, codes available upon request. Cash value 1/20¢. Not redeemable for cash, or restricted to the Mail coupon by: KELLOGG'S CASH DEPT. 3600 ONE HAWKETT DRIVE, DEL. RD. TX 75848
Good only at
38000 50376
COUPON NOT SUBJECT TO DOUBLING

FRESH
FOR YOUR CHRISTMAS FEAST
PRODUCE

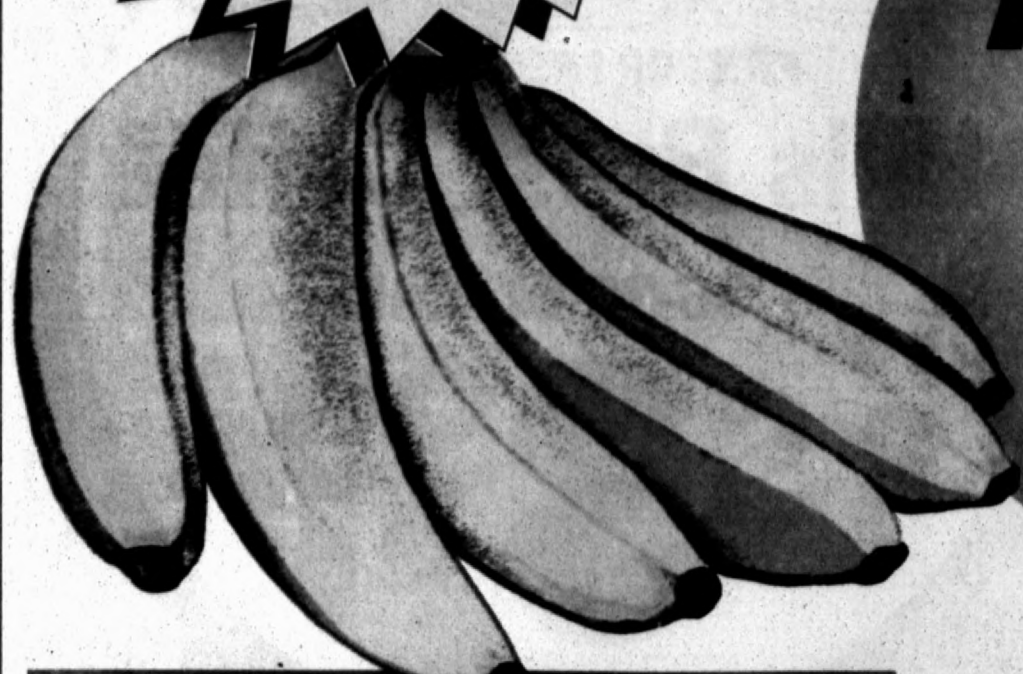

PREMIUM GOLDEN RIPE
Bananas
3 LBS. FOR **\$1**

EXTRA FANCY
WASHINGTON
RED DELICIOUS

Apples

LB. **39¢**



CALIFORNIA
NAVEL

Oranges

LB. **39¢**

Yellow Onions
LB. **29¢**

LARGE CRISP
STALKS
Celery
3 STALKS FOR **\$1**

U.S. NO. 1
BAKING
Potatoes
4 LBS. FOR **\$1**

**Mixed Nuts
Walnuts
& Pecans**
Available at
Competitive prices!

GARDEN
FRESH
Broccoli
LB. **79¢**

CRISP
Bell Peppers
3 FOR **\$1**

QUALITY
FOR YOUR CHRISTMAS FEAST
MEATS

Gift Box **\$7.99** EA. | Gift Box **\$5.99** EA. | 1/2 Peck Fruit Baskets **\$6.99** EA.

YOUR FRIENDLY THRIFTWAY LA TIENDA STORE HAS A FULL LINE OF SHURFINE TURKEYS, BUTTERBALL TURKEYS, DUCKS, GEESE, WRIGHT'S SMOKED HAMS, AND HORMEL CURE #1 HAMS FOR YOUR HOLIDAY PLEASURE!



TV
SPECIAL
WILSON
Sliced Bacon
1 LB. PKG.
99¢



CORN KING FULLY COOKED

**Boneless
Whole Hams**

\$1.49
6 TO 8 LB.
AVRAGE
LB.

CORN KING
BONELESS
Half Ham
LB. **\$1.59**
2 TO 4
LB. AVG.



COOK'S
Smoked Ham
Butt Portion **\$1.19**
Center Slices **\$1.99**
LB.

COOK'S SHANK PORTION
Smoked Ham
\$1.09
LB.

U.S.D.A. GRADE A
Turkey Breasts
\$1.29
LB. 3 TO 7 LB. AVG.

SHURFINE
Turkey Ham
\$1.39
LB. 2 TO 4 LB. AVG.

SHURFINE REG. OR HOT
Pork Sausage
\$1.49
1 LB. ROLL

SHURFINE REG. OR HOT
Pork Sausage
\$2.95
2 LB. ROLL

U.S.D.A. GRADE 'A'
Baking Hens..... LB. **79¢**

WILSON'S 96% LEAN BONELESS
Whole or Half Hams.... LB. **\$2.59**

SUNDAY HOUSE 8 TO 12 LB. AVG.
Smoked Turkeys..... LB. **\$1.29**

HEAVY GRAIN FED BEEF BONELESS BOTTOM ROUND OR
Rump Roast..... LB. **\$2.39**

FRESH BOSTON BUTT
Pork Roast..... LB. **\$1.19**

B&R

Our Best to you!

THRIFTWAY

PRICES EFFECTIVE DECEMBER 13-26, 1992
CLOVIS, NEW MEXICO
116 W. 14TH
HEREFORD, TEXAS
406 E. 7TH
1105 W. PARK

PRICES EFFECTIVE DECEMBER 16-29, 1992
CLARENDON, TEXAS
HWY. 287 WEST

PRICES EFFECTIVE DECEMBER 14-27, 1992
FRITCH, TEXAS
316 E. BROADWAY

PRICES EFFECTIVE DECEMBER 17-30, 1992
IOWA PARK, TEXAS
401 W. PARK
TULIA, TEXAS
100 S.E. 2ND

AT AFFILIATED FOODS INC. MEMBER STORE

WE RESERVE THE RIGHT TO LIMIT QUANTITIES IN TEXAS