

Herd ends season in semifinals



BEST AVAILABLE COPY

Sunday, Nov. 22, 1992

Sunday Brand

92nd Year, No. 101, Deaf Smith County, Hereford, Tx.

Hustlin' Hereford, home of Ed Hartley

36 Pages 50 Cents

Storm takes new course, dumps snow

A powerful winter storm system dipped further south than expected overnight Friday, bringing more moisture than expected into the Panhandle to set up a potentially dangerous winter storm.

Three inches of snow had fallen in Hereford as of 10 a.m. Saturday, with much more expected. National Weather Service officials said the Hereford area could get seven inches, or more, of snow before the system moved on to the northeast Saturday night.

Initial indications were the low pressure system would go north of the area or pass right over. Usually, that means wind, and often may not bring rain. However, the surface low pressure scooted more south than east into southeastern New Mexico. That is the prime spot for moisture to be spun into the Texas Panhandle from the Gulf of Mexico.

Travel was discouraged except in an emergency all over the area as a winter storm warning was issued. Secondary roads were snowcovered, and wind-whipped snows cut visibility to 100 feet in some places, near zero in others. Snow was filling in the highways behind snow plows, according to Department of Public Safety officers. U.S. highways 60 and 385 were passable, but farm-to-market roads were slick and extremely hazardous.

The snow started about 4:30 a.m. Saturday, and maintained a steady, heavy intensity throughout the morning. Early in the day, there was virtually no wind, but winds picked up by mid-morning.



DARE begins pilot program at HJH, HHS

DARE officer Terry Brown of the Hereford Police Department teaches seventh graders at Hereford Junior High School about how to deal with emotions and confrontations during a class at HJH last week. The class is part of a pilot program in secondary schools and is one of only two secondary DARE programs in Texas. Brown's co-teacher at HJH is Jason Culpepper; at HHS, he will team with Scott Calkins.

DARE launches unique program

Hereford Junior High School students have been exposed, over the past two weeks, to a unique pilot program that will eventually mean all students in Hereford public schools receive instruction and support from the DARE program.

DARE is an acronym for Drug Abuse Resistance Education. It's been taught to local sixth graders for five years, but the secondary curriculum is something brand new.

"We're really excited about it," said Hereford Police Officer Terry Brown. Brown has been the DARE teacher for two years; after two special training courses this fall, he is moving up to HJH and, later, to Hereford High School. At HJH, he is teaching with Jason Culpepper in self responsibility classes; at HHS, he will join with Scott Calkins in health and other courses.

At both schools, Brown will help serve as a liaison for students who may need help, and to diffuse problems. During the two-week pilot at HJH, there were fewer fights, and Brown reached out and helped at least one student facing personal tragedy.

"We were talking about sexual assault one day and this girl just raised her hand and said she had been assaulted," Brown said. "We were able to get her the help she needed and turned the case over to the proper authorities. There may be others that we have reached that we don't know about." That, Brown said, is often the case in the sixth grade classes he and others have taught in Hereford.

DARE doesn't take its curriculum lightly. For the junior high teaching, Brown and Culpepper had to attend a week of training in Los Angeles. For the high school course, Brown and Calkins went to Oklahoma City.

"I love it," said Calkins. "I think this is a great way to reach kids with the message about drugs. It is very vital and is really a neat program. So many programs show how bad things are after you use drugs. This program shows how good it is to stay away. It is an awesome program if we can get people to go with it."

Like any other school subject, help from parents compounds the positive impact of the DARE secondary curriculum.

"We have officers that care, school teachers that care, and, I hope, parents that care," Calkins said. "The officers give the program, and the teachers follow up. But if there is no support from the parents, well, we can't do it all. We all have to work together to drive these points home. We need to get the parents involved. With parents, teachers, administrators and law enforcement agencies working together, we can make a difference."

(See DARE, Page 3A)

School choice not a Clinton priority

EDITORS' NOTE: This is one of a series of stories examining how President-elect Clinton intends to handle a variety of issues.

By **SONYA ROSS**

Associated Press Writer
WASHINGTON (AP) - President-elect Clinton wants parents to be able to choose which public schools their children attend, but the issue is not a high priority.

Arkansas enacted a school choice option in 1989, a small part of the educational reform over which Clinton presided as governor.

There, parents can pick schools in other districts, as long as they transport their children to the district boundaries, where they can meet school buses. Only 1,667 of Arkansas' 430,000 public school students participate in the program.

Clinton likely would take that same approach as president, concerning himself more with issues such as preschools, nutrition, national testing standards and college aid than with choice.

"His agenda in Arkansas speaks for itself. It was very late before he came around to choice," said Ernest Boyer, president of the Carnegie Foundation for the Advancement of Teaching and author of a survey on the effectiveness of choice programs.

"The school choice issue will not be at the top of the agenda," Boyer said in a recent interview. "At the same time, it will not be attacked."

During the presidential campaign, Clinton said he was more concerned with issues such as full funding for Head Start, national testing standards and nutritional programs aimed at helping young children become better

prepared for learning when they start school.

He also has said he would have an education reform package introduced in the first 100 days of Congress, but he has yet to say what would be in it.

Those who oppose school choice already are ticking off a list of things that can go wrong if Clinton were to try school choice on a national scale. They claim there would be soaring administrative costs, funding inequities, possible plundering of poorer school systems and busing.

"There are a lot of states where cross-district choice is just going to be an incredible nightmare that he didn't believe to be the case in Arkansas," said Keith Geiger, president of the National Education Association.

But advocates of choice say the pitfalls can be avoided and the

alternative of private school choice should be looked at as a cost-cutting measure.

"If you work at it, you can solve these problems," said Leslie Lenkowsky, president of the Indianapolis-based Hudson Institute, an educational think tank. "Governor Clinton has certainly thought about it. He's been quoted as expressing favorable opinions from time to time."

Clinton told the NEA during the campaign that he favored "innovative ideas" for improving education, but he ruled out private school choice, specifically President Bush's proposal to give families government vouchers to help pay tuition. He called it an attempt to "replace the public school system with private schools."

Congress rejected Bush's



education reform measure, which included private school choice, earlier this year. Most members of Congress expressed opposition to his plan to provide vouchers to help disadvantaged parents pay private school tuition.

Boyer said that for choice to work nationally, transportation must be provided, extra funds must be available to implement it and parental support networks have to be established. Also, there must be built-in safeguards against unfair distribution of money to school districts.



Applications being taken for '92 CSF

The 1992 Christmas Stocking Fund will begin accepting applications for assistance Monday at 10 a.m. at the Red Cross office, 224 S. Main St.

Sign-ups will continue through Friday, Dec. 11, and will be held from 10 a.m. to 4 p.m. each day, excluding Thanksgiving. CSF assists the community's less fortunate families during the Christmas season, translating the donations of local citizens and the efforts of a group of anonymous volunteers into help with needs such as food, clothing, medical and utility bills.

CSF is a non-profit charity administered solely by private individuals and not affiliated with any other local group, government entity or organizations.

The Deaf Smith County chapter of the American Red Cross, though not affiliated with CSF, provides the office space and clerical assistance necessary for signing up applicants. Red Cross workers help to protect the identity of the anonymous CSF committee in this manner.

(See CSF, Page 3A)

Measles immunizations may jeopardize babies

By **DANIEL Q. HANEY**

AP Science Writer
BOSTON (AP) - A generation ago, doctors routinely began vaccinating every child against measles. No one worried much what would happen when they grew up and had babies of their own.

In hindsight, perhaps they should have: These new mothers fail to pass on the strong resistance to measles at birth that an eternity of women before them have done.

The result is a new problem - measles in the very young.

This unforeseen byproduct of a well-meaning public health campaign has become apparent over the past two or three years, as larger numbers of vaccinated women have reached their childbearing years. Because the mothers got vaccinated, their babies are unusually susceptible to measles in their first year of life, when it is a potentially life-threatening disease.

Now, more than one-quarter of all U.S. measles victims are under a year old, an age when this disease was once almost unheard of.

"It's an extremely interesting phenomenon and one of great concern," said Dr. William Atkinson

of the U.S. Centers for Disease Control and Prevention in Atlanta.

Experts caution that this does not mean that girls should not be vaccinated. In fact, the disease is overwhelmingly less common than it was until the 1960s, when virtually everyone caught it. They contend measles would not be a problem now for newborns, either, if the vaccine was more widely administered to pre-school toddlers.

Nature once took care of this matter nicely. Before the vaccine era, when measles was an unavoidable rite of childhood, everyone who recovered carried high levels of measles antibodies for the rest of the lives. This kept the virus from coming back.

When women give birth, they pass on this protection to help babies ward off measles until their own immune systems mature. Infants begin life with their mothers' measles antibodies already circulating in their blood streams.

The amount of antibodies a baby gets at birth depends on how much his mother carries. If the mother has a lot, so will the child.

Like a natural measles infection, the vaccine triggers production of measles antibodies. However, the amounts are lower. So vaccinated mothers have fewer antibodies to pass to their babies than do those who actually caught the measles virus and suffered through the disease.

This means their babies become prone to catching measles at an earlier age. The children of naturally infected mothers are often protected from measles until around age 15 months or so. But vaccinated mothers' babies may be at risk at age 6 months or sooner.

CDC figures show how this has changed the face of measles. In 1976, just 3 percent of all cases occurred in children under age 1. Typically their mothers were born in the 1950s, well before the measles vaccine became routinely available a decade later.

In the 1980s, as teen-agers who were vaccinated as children began to have babies, those numbers started to change. In 1985, almost 8 percent of measles cases were in infants under age 1. By 1991, it had climbed to 29 percent. And so far this year, 28 percent of all measles cases have

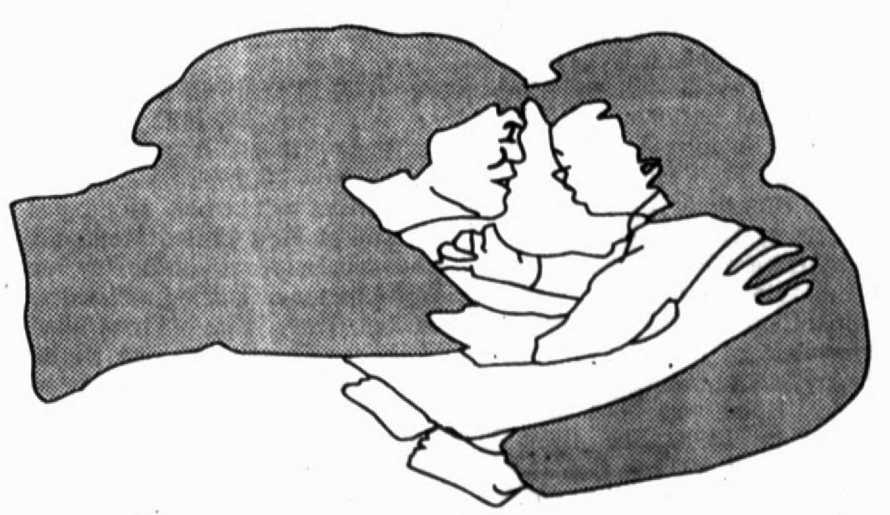

occurred in babies under a year of age.

Measles is especially hazardous in infants because of the risk of complications. Between a quarter and a third develop some related problem, such as diarrhea, ear infections, pneumonia or encephalitis.

"It is a problem. But if we did everything else right, it would not be a problem," said Dr. James Cherry of the University of California, Los Angeles.

If the highly contagious measles virus was not circulating, it would not matter if babies were susceptible a few months sooner. But the virus is not quite under control. Cherry and other experts say the reason is too little use of the vaccine among pre-school children.

CDC guidelines recommend that babies get their first measles shot at 15 months and a second between ages

(See MEASLES, Page 3A)

NOV 22 1992

Page Two

HJH Roundup

"America's Schools: Take A New Look!" This was the theme for American Education Week, November 15-21. And we hope that you did and will take a new look at your school and decide what you can do to make it a better and a safer place for your child.

No entertainment is so cheap as reading, nor any pleasure so lasting is an interesting and true quote from Papier-Mache Press. Students in Mrs. Solomon's reading classes have been enjoying some of that pleasure by studying myths. To enhance their study they investigated and drew pictures of the constellations, then wrote their own myths. The study was concluded with a movie about myths. With all the activities, the students became very involved in this project. That's what makes learning fun!

Mrs. Burges' classes have been involved in descriptive writing. Also, in their science class, they are studying plant life. Students have their own plants growing from various root systems and are enjoying the plants changing day by day.

Our school nurse, Mrs. Rudd, has been working with seventh grade students to see that every student has eyes, ears, and teeth and blood pressure checked. Weight and height are also being recorded. It is rather amazing how much these students, especially the young men, will grow from seventh grade to the end of eighth grade.

Students of the week are J.J. Hill and Raymond Garcia, both eighth graders. These students have been described as "really neat." Students of the week receive HJH T-Shirts and a courtesy card. The courtesy cards can be used to "cut in line" at lunch.

Local Roundup

Six arrested Friday

Six persons were arrested Friday by Hereford police, including four men, 27, 20, 17 and 27, for driving while intoxicated; a man, 21, for driving while license suspended; and a man, 35, on a warrant for credit card abuse.

Police are investigating the pulling down of 27 stop signs throughout Hereford on Friday night. Police are investigating some leads on the damage, which could run over \$1,000. Persons responsible may be guilty of a felony. Also reported Friday were theft of beer at a store; theft of a tool box in the 100 block of Star; theft in the 500 block of Willow Lane and a bike in the 300 block of Ave. F; credit card abuse in the 500 block of Grand; domestic disturbance in the 200 block of Norton; assault in the 100 block of Ave. H; and reports of violation of probation by a juvenile and minor in possession of alcohol.

Police wrote 10 tickets Friday and investigated 3 accidents.

Hospital board meets Tuesday

Deaf Smith County Hospital District directors will meet Tuesday at 6:30 p.m. at Deaf Smith General Hospital.

The agenda includes medical staff, operations and other reports; physician recruitment and adoption of a personnel manual; approval of an indigent health care proposal; renovation of property east of the hospital; adoption of fire, safety and disaster plans and the peer review manual; a student scholarship loan program; administrative updates on a dialysis unit, the DSGH Foundation and the strategic planning process; and an executive session on personnel and property acquisition.

County will meet Monday

Deaf Smith County commissioners will meet Monday at 9 a.m. at the courthouse in Hereford.

The agenda includes payroll deduction for employee health insurance; adoption of the retirement plan; discussion of FM 809; and advertising for bids on insurance coverage.

Blood drive is Friday

A special holiday blood drive will be held Friday from 10 a.m. to 3 p.m. at the Hereford Community Center.

The drive is sponsored by the Women's Division of the Deaf Smith County Chamber of Commerce. All eligible persons are urged to donate blood.

Brand will close Thursday

The Hereford Brand will be closed Thursday for Thanksgiving and will not publish a newspaper on Thursday.

Because of the day off, deadlines have been changed for the week. Deadline for display advertising for the Friday and Sunday editions of the Brand is noon Wednesday. Deadline for classified advertising for the Friday Brand will be 9 a.m. Friday. Deadline for non-breaking news items for Friday's paper is noon Tuesday; for the Sunday Brand, it's 5 p.m. Tuesday. All church news for the Friday paper should be in by 10 a.m. Wednesday.

Obituaries

BERTHA WILLIAMS HOOD

Nov. 20, 1992

Bertha Williams Hood, 96, a longtime Hereford resident, died Friday, Nov. 20, 1992 at Kersey, Colo.

Services will be held Tuesday at 11 a.m. at West Park Cemetery with Dr. Ron Cook, pastor of First Baptist Church, officiating. Local arrangements are by Gilliland-Watson Funeral Home.

A celebration of her life will be held afterward for family and friends at the Friendship Room at First Baptist Church, where she had been a member of the Golden Circle Sunday School class.

Mrs. Hood was born in Clay County in 1896. She lived in Hereford from 1937 to 1987, when she moved to Colorado. She was a life member of Garden Beautiful club and had been a member of the Deaf Smith County Federation of Women's Clubs and the Hereford Forum. She held offices in the World War I Auxiliary and the American Legion Auxiliary.

She was preceded in death by her husband, Charles Hood, in 1966.

Survivors include three daughters, Mary Lee Moore of Litchfield Park, Ariz., Nettie Wilson of Eastland and Audrey Miller of Kerrville; 12 grandchildren; and nine great-grandchildren.

The family requests memorials to First Baptist Church or a favorite charity.

TOPSY TIPPEN FARR

Nov. 20, 1992

Topsy Tippen Farr, 78, died Friday, Nov. 20, 1992.

Services will be held Monday at 10 a.m. at First United Methodist Church in Hereford with the Rev. Joe Wood, pastor, officiating, assisted by the Rev. Henry Salley of First United Methodist Church in Friona. Burial will follow at 4 p.m. Monday at Garden of Memory Cemetery in Paducah. Arrangements are with Rix Funeral Directors of Hereford.

Mrs. Farr was born March 19, 1914 in Chalk. She married Alton Farr on Dec. 20, 1942 in Paducah. She was a retired teacher. She moved to Hereford 10 years ago from Paducah and was a member of First United Methodist Church.

Survivors include her husband, Alton; a son, R. dell of Hereford; a brother, G.R. Tippen of Paducah; two sisters, Mrs. Roger Taylor of Paducah and Margaret Teague of Odessa; and two grandchildren.

The family asks that in lieu of flowers memorials be made to the American Lung Association.



Lions kick off donations to Christmas Stocking Fund

John Brooks, left, Boss Lion of the Hereford Lions Club, presents a check for \$200 to Speedy Nieman, publisher of the Hereford Brand. The donation was the first to the Christmas Stocking Fund this season. The Brand serves as the clearinghouse for CSF contributions.

Planning Plantings

They're even putting taste back in tomatoes.

EDITOR'S NOTE - While scientists at the National Institutes of Health and elsewhere probe the genetic nature of mankind to find the roots of disease, here are plant scientists altering the genes of plants. Someday, by tinkering with plant DNA, they may just order up new vegetables.

By JOHN BARBOUR
AP Newsfeatures Writer

BELTSVILLE, Md. (AP) - Scientists at this sprawling agricultural campus, where the Thanksgiving turkey was redesigned, are reaching deep into the genetic hearts of plants to produce new foods to grace the American table.

They are changing the genes and echoing some questions that consumers have and some consumers never even thought of. They are asking:

- Why are tomatoes so tasteless?
- How do you increase the shelf-life of strawberries?
- How do you prevent water loss in lettuce?

- Why does the same cornstarch growing in Georgia, grow and look different in Illinois or California or Iowa?

- How do you coax new products from the farms that have nothing to do with food?

They are not so naive to think they can prevent plants or fruits or vegetables or animals from growing old and dying. But they are hunting for the genes that kick off the dying process or senescence.

"Genetically, we have genes that are already programmed to poop

out," says Dr. Jerry Miksche, who heads the plant genome project at the Agricultural Research Service.

"Every organism has this. Now, if we know this, can we find those genes? My answer is yes. We can find these genes that are programmed for senescence and we are looking for them both in plants and animals. The question then comes, do we know enough to make them let you live longer?"

"I doubt it. But by the year 2100 we might be to the point when one can genetically transfer and delay the senescent process."

Dr. Ken Gross, who works on post-harvest physiology, is directly involved in genetic tinkering to increase the shelf-life of fruits and vegetables.

"Now how many times do you go to the refrigerator and open up a drawer and say, 'Well the heck with those peppers'" he says. "We have tremendous waste. It's estimated that at least 20 percent to 25 percent of all the fresh fruits and vegetables that are harvested are never consumed."

"And that's after the expense of planting them, fertilizing them, watering them, harvesting, packing, shipping and storing them."

Once scientists determine what the controlling factor is, he says, "The exciting thing is that the new techniques we have available in genetic engineering and molecular biology enable us to attack the problem directly, going to the heart of the matter, the genetics of the cell."

ARS newcomer David Starrett says, "A lot of fruits and vegetables

go through a ripening process that involves a volatile hormone called ethylene. We'd like to control the ethylene that causes ripening in avocados, bananas, kiwis, and changes colors in leaves and produces senescence."

Today tomatoes have to be picked green. If farmers waited for them to turn red, they'd be ketchup before they got to the grocer's shelves.

Avocados are a similar thing, Starrett says. When you buy one avocado, you're paying for two, the one you take home and the one that rotted along the way. If they could be shipped green, the loss could be minimized. They would be ripened at market with ethylene.

Scientists in California have found a way to turn off an enzyme that makes the ethylene in a genetically engineered tomato.

"They can stay on the vine, turn red, have all the sugar and all the changes that we consider makes a tasty tomato," Starrett says. "These can all occur on the vine and yet they don't

Pornography awareness action set this weekend

Pornography Awareness Week is being observed in Hereford this week as part of the national White Ribbon Against Pornography (WRAP) campaign.

White ribbons will be tied to car antennas and other places at Hereford churches on Sunday as a reminder of anti-pornography efforts.

According to the Hereford Ministerial Alliance, additional white ribbons will be available at St. Anthony's Catholic Church and at Church of the Nazarene.

The campaign's goal is to help reduce sexual violence and to prevent children, women, men and families from becoming victims of harmful pornography.

Organizers also want to help establish and express community standards. Lack of expression of community standards is interpreted as tolerance and acceptance. The U.S. Supreme Court has ruled that local standards are the only means of enforcement of obscenity and pornography laws.



INSPECTING A PEACH TREE EXPERIMENT ...Technician at Maryland genetics lab.

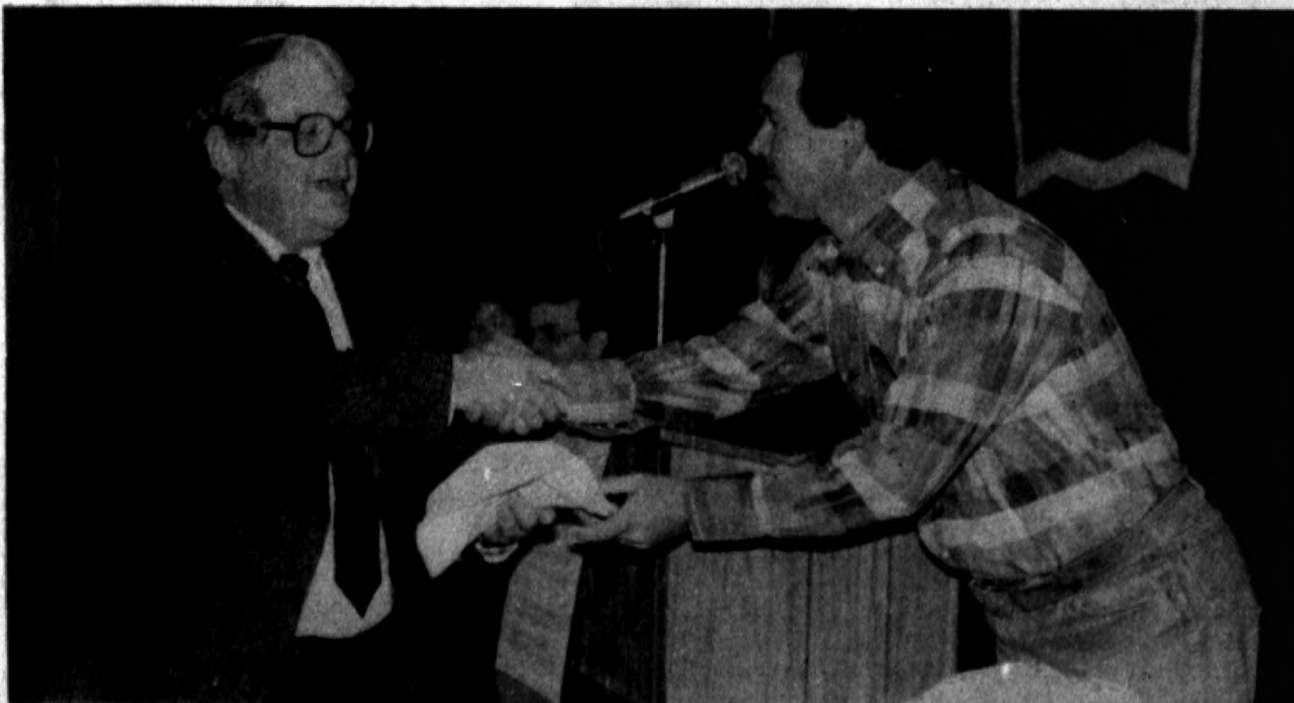

Easterwood honored by Kiwanians

Rex Easterwood, left, recently received a hat as Kiwanian of the Month for the Hereford Noon Kiwanis Club. Presenting the award is David Workman, president. Easterwood was recognized for his efforts in the club's membership drive.

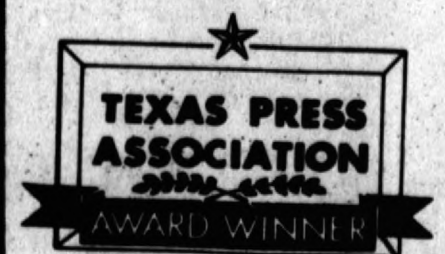

THE HEREFORD BRAND

The Hereford Brand (USPS 343-660) is published daily except Mondays, Saturdays, July 4, Thanksgiving Day, Christmas Day and New Year's Day by The Hereford Brand, Inc., 312 N. Lee, Hereford, TX 79045. Second-class postage paid at the post office in Hereford, Texas.

POSTMASTER: Send address changes to the Hereford Brand, P.O. Box 673, Hereford, TX 79045.

SUBSCRIPTION RATES: Home delivery by carrier in Hereford, \$4.20 month; by mail in Deaf Smith County or adjoining counties, \$45.70 a year; mail to other areas, \$47.75 a year.

The Brand is a member of the Associated Press, which is exclusively entitled to use for republication all news and dispatches in this newspaper and also local news published herein. All rights reserved for republication of special dispatches.

The Brand was established as a weekly in February, 1901, converted to a semi-weekly in 1948, to five times weekly on July 4, 1976.

O.G. Nieman Publisher
John Brooks Managing Editor
Mauri Montgomery Adv. Mgr.
Charlene Brownlow Circulation Mgr.



Ornaments special at CHOF

Sid Hamer and Virginia Artho display the ribbons to be presented to Hereford High School art students for ornaments on display at the National Cowgirl Hall of Fame and Western Heritage Center. Students' ornaments adorn one of two fresh-cut trees from the Hollis and Charmayne Klett ranch in northeast New Mexico. The trees are one of many features at the CHOF during open house from Nov. 30 through Dec. 5.

CHOF plans full week of activities

Special ornaments, special decorations and special prizes will be featured at an open house Nov. 30-Dec. 5 at the National Cowgirl Hall of Fame and Western Heritage Center in Hereford.

The open house will be held Monday through Thursday, 10 a.m.-6:30 p.m.; Friday, 10 a.m.-5 p.m.; and Saturday, 11 a.m.-3 p.m. There is no charge for admission.

CHOF will be decorated with many unique decorations. Two fresh-cut Christmas trees from the ranch of Hollis and Charmayne Klett in northeast New Mexico will grace CHOF. One of the trees will feature

ornaments crafted and painted by Hereford High School art students. The makers of the best ornaments will receive special ribbons.

Other features will include:

- Several door prizes and surprises.
- A drawing for a large cheesecake, with chances sold for 50 cents each.
- Refreshments.
- Gift-giving suggestions.

Margaret Formby, CHOF executive director, said CHOF is available for holiday gatherings. Persons wishing to reserve CHOF may call 364-5252.

DARE

Caulkins pointed to statistics in Los Angeles that show a large decrease in drug use among secondary students with the DARE program. He's looking forward to the results of the program here; as a HHS graduate, he wonders about the impact of the program had it been in place 10 years ago.

"It could have made a difference here," he said. "It has made a difference in just a few years in Los Angeles. It will make a difference here if we get behind it. It's like anything else: education is the key to solving the problems of this country. If we have an education, we can take our education and know what is wrong and what is right."

CSF

Individuals applying for assistance from CSF will need to take two forms of identification--such as a driver's license and social security card, or bill receipts that indicate the local address of the applicant. Assistance from CSF is limited to Deaf Smith County.

Applications must be made in person. Home visits will be arranged in the event of extenuating circumstances that make an applicant unable to go to the Red Cross office.

If individuals are asking for help with utility bills, doctor or pharmacy bills, they must provide a copy of the bill due, indicating account numbers and the business, and the office to whom payment would be made. Account numbers are also required on any request for aid with local utilities such as water, gas and electricity.

Funded solely by the contributions of caring county residents, CSF focuses its assistance primarily on clothing for youngsters, food for needy families, and medical assistance for those in dire need--especially the young and elderly.

CSF is administered by an all-volunteer committee which screens applications and directs assistance. Filling out a CSF application form does not guarantee that assistance will be received. Funding is limited and the charity is unable to help every applicant.

The Hereford Brand serves as the collection point for CSF donations and publishes a periodic tally of the CSF contributions and those who make them. Anonymous donations should be noted.

Donations to CSF can be left at the newspaper office, 313 Lee, or mailed to The Brand/CSF, Box 673.

MEASLES

4 and 6. Every child must be vaccinated to attend school.

However, in some cities only about half of all 2-year-olds have been vaccinated. It is these youngsters who catch the virus and then pass it on to infants.

Throughout history, measles epidemics have hit in periodic waves. The first of these outbreaks since the 1970s occurred in 1989, 1990 and 1991. And it was then that the new problem in newborns also became apparent.

Before routine vaccination, between 3 million and 4 million Americans got measles every year, and 500 died. But since vaccination started just over two decades ago, only about 3,000 people have gotten measles annually, and just one or two die from it.

During the three-year outbreak, however, about 55,000 Americans got measles. The CDC counted 166 deaths, and 33 of them, or 20 percent, were in children under age 1.

This year, the epidemic has abated. The CDC expects there to be about 3,000 cases again. However, one big outbreak has occurred in Brownsville, Texas. About 1,000 people there have gotten measles, 45 percent of them under age 1.

"It's very dramatic," said Atkinson. "We are finding the same thing: This happens to kids whose mothers are young."

Such outbreaks in the very young can take physicians by surprise. When an epidemic swept through Houston in the winter of 1988-89, many of the doctors had never seen a case of measles before. Doctors were especially puzzled to have so many patients under 7 months of age.

"Going back 29 years, we only had one child in that age group," said Dr. David Matson of Baylor College of Medicine. But during this outbreak, 107 measles patients were admitted to Texas Children's Hospital, and 22 percent were in their first 6 months of life.

Some of the most convincing evidence that maternal vaccinations play a role in infant-measles comes from a CDC investigation of an outbreak in New Jersey during the epidemic.

Dr. Mark Papania and others looked at families where infants were exposed to people with measles. They found that the babies of mothers born after 1968 - when vaccination became common - were 3 1/2 times more likely to get measles than were infants of older mothers.

"It confirms our suspicion that the risk is increasing in this age group because of the changing distribution of maternal birth year," said Papania. "As we go forward in time, mothers are more likely to have not been

exposed to wild measles virus."

The CDC estimates that at least 40 percent of babies are now born to vaccinated mothers, and this should near 100 percent by the end of the decade. So the problem of infant measles will probably only get worse as more vaccinated women reach motherhood.

One possible way to protect vulnerable infants from measles is to vaccinate them at younger ages, although this is not as simple as it sounds.

The vaccine simply won't work if babies still have their mothers' antibodies in their blood. The problem is guessing when the antibodies are gone, since no simple test shows this.

The current recommendation that the measles vaccine not be routinely given before age 15 months is based on studies done in the 1970s. Most babies then were born to mothers who had not been vaccinated, so they had high antibody levels.

The CDC already recommends vaccinating babies at 1 year of age if they live in poor urban areas where the disease is especially common. No one knows how well the vaccine will work in babies under age 1 or whether they will need to have their shots repeated a year or two later.

However, several experts said they expect the recommended age for routine vaccination to be lowered to at least a year and perhaps younger.

"A sensible age would be maybe 9 or 10 months," predicted Dr. Henry Pabst of the University of Alberta. "That may be the solution eventually. At that age, you would probably have a good enough immune system in the infant to respond well."

However, several in the field contend that the key to stopping infant measles is getting everybody vaccinated in early childhood, before they catch the disease and spread it. That could eliminate measles entirely.

"We became complacent," said Dr. Edward O'Roarke of Children's Hospital in Boston. "We can wipe out measles like we did smallpox. We lost track of the fact that we needed to get that last out in the bottom on the ninth, and we didn't do it."



During the holiday rush, bank the easy way.

At our always open Automatic Teller Machine.

When minutes count, count on our

pulseSM

and get money when you need it. Bank anytime day or night with 24-hour convenience.

The Bank That Banks With YOU!

Hereford

STATE BANK

Member FDIC

Phone 364-3456 / Time & Temperature 364-5100

Your Realtor Reports

Glenda Keenan

PROPERTY IMPROVEMENTS

Improving the condition of a home before advertising it for sale, is usually a good idea. If the home does not need basic repair, the chances of getting it sold for the asking price is more probable. This goes for basic kitchen and bathroom repairs as well as the carpeting if its badly worn. Very few people want to purchase a home and then turn around and spend money on needed repairs unless it is listed as a fixer upper. Walk outside and take a good look at the exterior of your home. Does it need paint? Are the gutters clogged with leaves or sagging? Does shrubbery need to be trimmed or bare spots in the lawn filled? Some improvements like turning a carport into an extra room, usually isn't worthwhile. Most people would rather have a place to park their car than the additional room. Talk to us about listing your home, one of our professionals will be happy to give you advice about any questions you may have about home improvements

Don C. Tardy Company

Insurance & Real Estate
803 W. 1st, Hwy. 80 364-4561

J.L. (Jigger) Rowland - 364-0880
Glenda Keenan - 364-9140
Betty Gilbert - 364-0550
Denise Teal - 364-0545
Christopher Tardy 364-7940

Hereford Bull



By Speedy Nieman

That feller on Tierra Blanca Creek says a shrink is a person who listens to you--as long as you don't make sense.

o0o

The best thing about all the candidates in an election is we only get one of them.

o0o

Have you noticed how 20-dollar bills are so much more fragile these days? It seems every time we go into a store, we break one!

o0o

The Lady Whitefaces were overwhelmed by Austin Anderson in the state volleyball tournament, but it was a great season for the HHS team. Congratulations to Coach Brenda Reeh and the squad for making it to the Final Four!

o0o

The area's first big winter storm left a blanket of white on Hereford Saturday morning. It was a welcome sight for most ag people, as they'd gone a long time without much moisture. With the sugarbeet harvest in the final stages, the snow shouldn't have much effect on that crop.

o0o

There are a few folks who would have to become vegetarians if they followed medical advice, since giving up red meat leaves only a choice of chicken or fish. One of those is Roy McQueen, Snyder publisher, who hates chicken and fish.

McQueen reported in a recent column that he has many relatives who can devour chicken with the best of visiting preachers, but it's one food item that it is not a temptation for him. "Besides," writes McQueen, "if we live long enough, some well-meaning medical expert will probably decide that white meat is also harmful."

He says he started thinking about that after seeing a cartoon in which a woman was looking at the tombstone of her dear, departed husband. It read:

Born 1914.
Gave up smoking, 1959.
Gave up booze, 1973.
Gave up red meat, 1983.
Died anyway, 1991.

o0o

Gov. Ann Richards' "fair share" school finance plan brings to mind a famous quotation by Winston Churchill, who said:

"The inherent vice of capitalism is the unequal sharing of blessings; the inherent virtue of socialism is the equal sharing of miseries."

o0o

"It's no trick to being a humorist when you have the whole government

working for you," Will Rogers said many years ago.

Many a stand-up comic would agree with Rogers today. The jokes were really flying after the election. Guess you heard that the residents of Arkansas will only have peanut butter on their Thanksgiving menu? They already sent their turkey to Washington.

The second story is set in a bar. A stranger walks in and sits down at the bar. After a few drinks, he is watching the news on television, when Bill Clinton appears on an interview.

Suddenly the stranger leaps up and compares Clinton to the south end of a north-bound horse. Immediately, three or four guys grab the stranger and pound the living daylight out of him. Then they pitch him out the front door of the saloon.

Another patron, new to town, watched all this and decided to hold his political opinion to himself. When the bartender comes by, the patron asked, "Gee, I didn't know this was such strong Clinton country."

"It isn't," replied the bartender, "it's horse country."

Another tale is about the man whose dog had puppies. He put a sign in the yard that read: "Democrat puppies for sale."

A week went by and one of the man's neighbors noticed that the sign now read: "Republican puppies for sale." Being curious, the neighbor went over to the man's house and asked why the puppies were now Republican puppies.

"They opened their eyes," was the terse reply.

Then there's the one about George Bush and Bill Clinton traveling together on an airplane headed for one of the debates. The stewardess came by and asked if they would like something to drink.

"Bourbon and water," was Clinton's quick reply. Bush wrinkled his nose and said, "I'd rather commit adultery than let liquor touch my lips."

"Hold that order!" Clinton quickly said. "I didn't know that we had a choice!"

And, of course, there's the old yarn with the names changed. Clinton, Bush and Perot are together in a small boat, which is taking on water and slowly sinking in the lake.

The question is: "If the boat sinks, who will be saved?" The answer: "The country."

With the new Clinton administration soon to take power, the professional comics will have some new material. The jokes, gags and tales will continue, but with a new target.

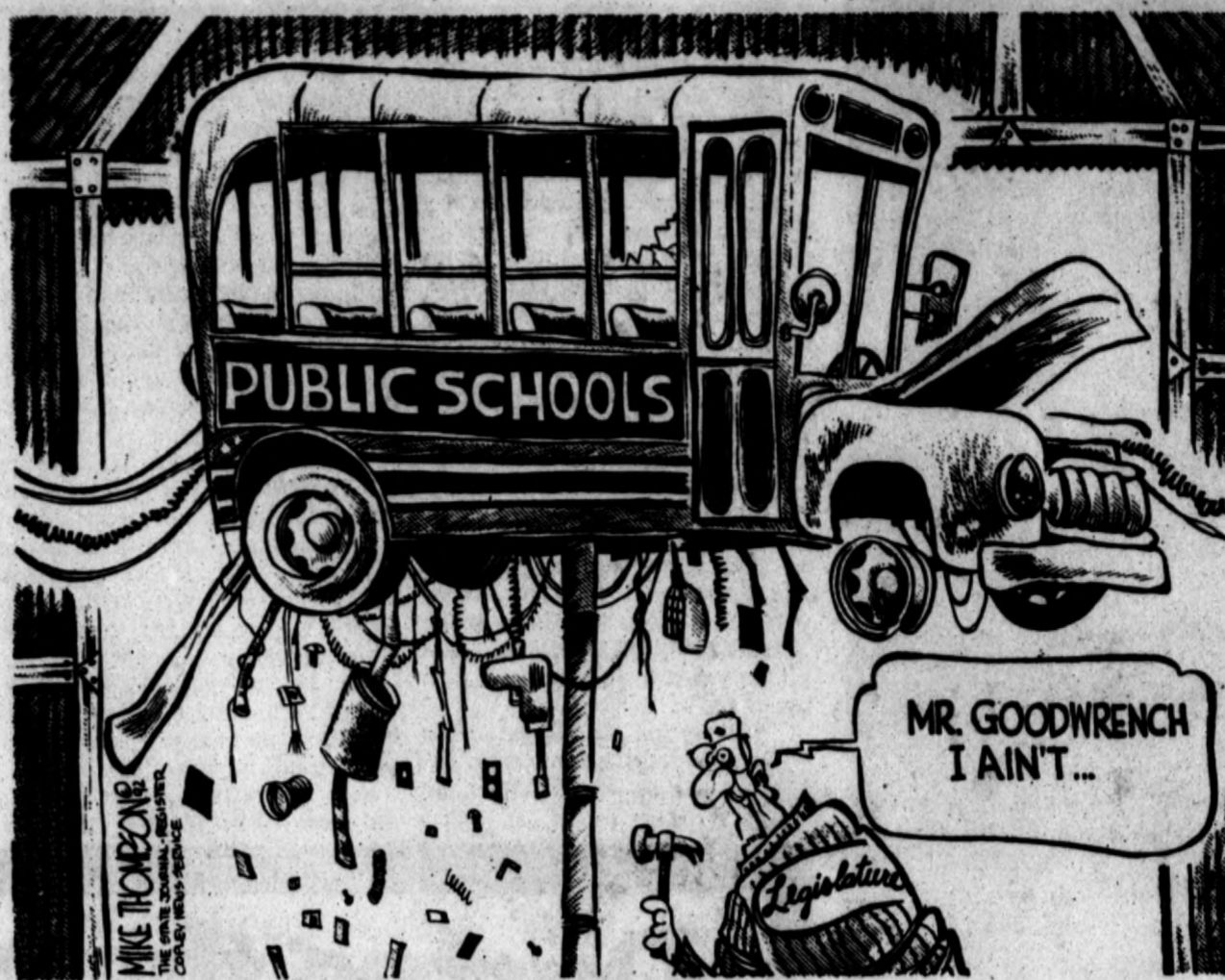

An AP News Analysis

Revival time for Republican Party

By WALTER R. MEARS
AP Special Correspondent
WASHINGTON (AP) - Republicans wrote the book on reviving a battered political party. Not many of them seem to have read it.

So successive GOP generations have dealt with the same ills, argued the same divisions and usually prescribed the same remedies.

Republican governors, for example, have just adjourned a post-election conference at which party leaders agreed on a need to broaden the GOP base. They called for common-sense conservatism that accommodates varying views - just as GOP governors agreed 28 years ago that the party should be unified behind a policy of inclusion, not an ideology that excludes dissenters.

At that time, the test case was civil rights legislation, rebuffed by the Republican right in the 1964 presidential campaign of landslide loser Barry Goldwater.

Now the symbolic issue is

abortion, and the losing GOP campaign platform that says it should be banned.

Centrist Republicans of the '60s era worried about the right-wing pull of the John Birch Society. Today's GOP moderates are concerned at the growing power of the religious right, particularly Pat Robertson's Christian Coalition.

In 1964, the 17 Republican governors who survived the Democratic sweep adopted a statement renouncing "all forms of political radicalism, whether to the left or to the right."

The 1992 elections thinned the ranks of Republican governors by two, to 18. As they surveyed the GOP situation at a conference at Lake Geneva, Wis., Rep. Robert Michel, the House GOP leader, said Republicans need "a broad-based, inclusive American conservatism that is shrewd enough not to fall for utopian fantasies of the far right or far left."

The Republican problem, of course, has been on the right, not the left, and GOP pollsters told the governors that conservatism has taken on a negative image, even among independents and Democrats who had been likely to cross party lines in prior elections.

Putting that in practical terms, a former White House adviser added that Republicans had better get about reversing an impression among voters that they have no plan, or interest, in a health care overhaul.

Pollster Neil Newhouse said independent voters associated Republicans with words like restrictive, rigid, right-wing, narrow-minded.

The response from governors and party leaders echoed the words of GOP unity conferences over the past three decades - inclusiveness, tolerance, openness, all under one great big Republican tent.

"We may have differences and debates on individual issues but not on the general philosophy of this party," said Gov. Carroll Campbell of South Carolina, "and that is where you put the big tent up."

"We've got to be the party of the big tent ... bigger, more attractive, more inclusive," echoed Bob Dole, the Senate GOP leader and the party's ranking figure when President Bush leaves office.

That, too, echoes rebuilding and unity efforts after GOP defeats. The Goldwater rout left the party weaker in Congress than it is now, with the base of self-identified Republicans

less than half that of the Democrats and dropping, and with a sharp right-left split to be settled.

Goldwater said it was time for a realignment of the parties - liberals to the Democrats, conservatives to the Republicans. But the GOP establishment moved in to reclaim party leadership and push it toward the center. Dwight Eisenhower and Richard Nixon helped make the deal that put a new chairman in charge without a fight.

The new man, Ray Bliss, was an organizer, a bland political technician with neither ideological nor candidate ties.

Two years later, the Republicans gained 47 seats in the House and three in the Senate, reversing Democratic gains of the 1964 landslide, and beginning the revival that put Nixon in the White House.

Now the GOP needs another rebuilding. A new party chairman is to be elected in late January, and at this point there is neither a consensus candidate nor one with the organizational, non-ideological identity that enabled Bliss to bridge the factions.

Dole said he will try to make certain the party elects a chairman "who has no ties to any candidate for '96, who doesn't want to make money lobbying at the expense of the Republican Party."

"We want to build a campaign for '94 and '96," not an operation for a 1996 White House candidate, Dole said. "We need to expand the base of the party and reach out to people, rather than try to pick early favorites."

Letters to the Editor

Dear editor:

I am not in agreement with the Postal Service on the subject of curb receptacles.

I know you are concerned about the letter carriers, which you (we) should be; but, I am also concerned about the people. The people who cannot walk out to the curb because of bad knees, backs, hips, and etc. I am concerned about many of our senior citizens and others who cannot get out in the cold because of other ailments. This is why they (I) choose to put their boxes at their doors.

I believe that curb service will be more costly for the postal department. Car owners know that the stop and go method is hard on the vehicle's motor, brakes, and tires. This method also uses more fuel. I do not see how I can get my mail earlier. The carriers will have to be careful especially in the summer because of the children playing near the street.

I don't know where the Postal Service got their statistics on enclosed (outdoor) mailboxes. They are definitely not weatherproof. They end up with all kinds of holes in them (mostly from bullets and rocks.) They are always being turned over or ran over. Kids like to throw things at them which causes dents that will rust and later leak. Now days vandals are attracted to mail boxes--it used to be outhouses but we moved them indoors.

When we had enclosed (outdoor) mailboxes, we lost mail because of bad weather. We lost mail from kids just having fun. Sometimes the carrier would not shut the lid because they couldn't get all the mail in. As for being in full view of the neighbors, this is no help as most of them work or are busy in their homes. They do not sit and gaze out the window all day. It would, of course, be easier for someone to drive up to a box and take the contents than it would be to walk up to the house and take it.

This is putting temptation in the path of curious children to peek in and get the contents on their walk to and from school. They like to climb on them, and they could fall and get hurt. Who would be responsible for this, the city or the property holders (Home owners insurance)? I think it should be the responsibility of the United

States Postal Service.

Another question--How are the businesses going to handle their boxes? I would hate for them to have to do this, as it would be such a big burden. But, we should all be treated equally.

Like most people my mail is private and important to me. I for one do not wish to leave it on the streets. I was elated to hear that this is now voluntary and not mandatory. I hope when the subject does come up again that we will have the opportunity to vote on it as we did on the Presley stamp.

I have been in this location for 16 years and I love the way my mail is taken care of. The carriers have been real good. Since our mail comes to our door, we have had no problems. I hope we can keep it this way. So I volunteer not to have an enclosed (outdoor) box.

Thank you for letting me express my opinion.

Sincerely,
Dixie Fortenberry

Dear Editor:

Today the gays are telling everyone--via the media, Hollywood and the Democrat Party--that their way of life is normal.

As soon as Mr. Clinton slides into the presidency, he and his socialist-thinking Democrat leaders in Congress have plans to pass legislation (very quickly with no gridlock) to make the public schools start teaching our young children that any homosexual or lesbian feelings they may have are perfectly normal. This is trying to be pushed into New York schools today, but is being blocked by the school administration and parents. If the government passes legislation, the schools will have no choice.

Read Leviticus 20:13 in the Holy Bible on the topic of Gay Rights: "If a man also lie with mankind, as he lieth with a woman, both of them have committed an abomination; they shall surely be put to death; their blood shall be upon them."

Homosexuality is an abomination in the sight of God! How much clearer can one be told?

Kathy Morris
Clovis, N.M.

Guest Column

Between the lines

BY BEN EZZELL
The Canadian Record

I am frequently astounded, even after more than a half a century in this business, at what people sometimes read into the written word...either between the lines, behind the lines, or instead of the lines.

All writers, I suppose, especially those of us who deal in opinion, encounter this phenomenon at times, and learn to expect it...but we never learn to anticipate the strange interpretations sometimes applied by our readers. This goes double for cartoonists who have a genius for condensing complex ideas to simple line drawings.

A cartoon drawn by Pulitzer Prize-winning Mike Peters, printed in these columns a couple of weeks ago, is a case in point. It depicted a Christ-like figure being interviewed for membership in the Republican Party and being rejected for not meeting the criteria for "family values." The reason: the application described "a single male, unemployed, in his 30s, living with a group of guys."

The artist intended this as a political satire. The editor also saw in it a sharp commentary on the social and political prejudices of our time in which non-conformists of all kinds are seen as threats to the established order. Some of our readers read into it anti-religious heresies never envisioned or intended...but that's the way it is sometimes.

But the historical Christ was certainly a non-conformist in his day, and He still is to many of us who believe in His teaching and subscribe to His philosophy and try to live by His creeds in our modern world. He brought a gospel of love and compassion which broke all racial and political and geographic bounds and was offered to all people of the

world. It still is, and we are grateful for it.

Christianity is a radical religion, because it cuts across many cultural, racial and religious lines with a gospel of reconciliation and love for all people. It spells out the message many times in the Gospels...that we should love the Lord our God with all our heart, and with all our mind, and with all our soul...and our neighbors as ourselves. That simple demand may make the gospel of Christ unique among the religions of the world. It was revolutionary in its time, and it still is in ours.

Jesus was not a conventional man. And for bringing an unconventional gospel, He was rejected by the leaders of the church and the powers of the government, the priests and Pharisees, who brought Him before Pilate and urged His crucifixion. These were the right-wing extremists of their day.

If Christ were to return to our world today in modern dress and preaching the same gospel, I am convinced that He would be rejected again by the same elements of society, the right-wing extremists of both Church and State, that rejected Him then; and I believe that was the point of that controversial political cartoon. It wasn't funny...it's a sad thought that we haven't really changed that much in two thousand years.

And I don't believe that is really true. I think the world has changed greatly under the influence of the Christian gospel, and is continuing to change. There are elements of our society that have not, but they are minorities not peculiar to any political party or religious group, but are occasionally in control because they are vocal and activist and wield their prejudices like a deadly weapon.

That is a personal statement of faith. If that is offensive to some of you, I am sorry, but I offer no apologies for it.

MEMBER
1992
TEXAS PRESS ASSOCIATION

Notes on the law

A person who sells or serves an alcoholic beverage to another person may be liable for an intoxicated person's actions that injure another. The law that declares this is commonly called the Dram Shop Act and is codified at Section 2.02 of the Texas Alcoholic Beverage Code.

Perhaps the primary target of the Dram Shop Act was commercial establishments who provided liquor or alcoholic beverages to paying customers. The law itself governs "providers" and, under the law, a provider is defined as "a person who sells or serves an alcoholic beverage under authority of a license or permit issued under the terms of the Alcoholic Beverage Code or who otherwise sells an alcoholic beverage to an individual."

In non-legal terms, the Dram Shop Act holds people who directly provide alcohol to an intoxicated person liable for any injuries the intoxicated person causes, such as in an automobile accident. Providing alcohol to a sober person who thereafter consumes the alcohol and becomes intoxicated is not a violation of the Dram Shop Act.

An interesting judicial twist interpreting the Dram Shop Act is that the provider of alcohol can also be held liable to the intoxicated person, if the intoxicated person accidentally causes injury to himself. *Pastor v. Champs Restaurant, Inc.*, 750 SW2d 335 (Tex. App.--Houston 1988).

An area of increasing litigation is whether social hosts can be held liable for providing alcohol to intoxicated persons. Prior to enactment of the Dram Shop Act, the Texas Supreme Court had ruled that social hosts could not be held liable to third persons for injuries resulting from the negligent provision of alcohol to intoxicated persons. *See, El Chico Corp. v. Poole*, 732 SW2d 306 (Tex. 1987). The Dram Shop Act has not been interpreted to provide that social hosts are liable. However, the common law is perhaps changing.

The San Antonio Court of Appeals has ruled that social hosts can be held liable when the social host "has exclusive control of the alcohol supply and knowingly serves the guest from that supply when the host knows the guest is intoxicated and also knows the guest will be operating a motor vehicle while intoxicated." *Beard v. Graff*, 801 SW2d 158 (Tex. App.--San Antonio 1990).

In other states, the Courts have been more and more willing to expand social host liability even beyond the limits contained in the *Beard* decision. Texas may as well extend the scope of social host liability.

This article was written by Kent Canada and is published as a paid service of Rex W. Easterwood, P.C., in Hereford, 806-364-6801. Kent Canada is not certified by the Texas Board of Legal Specialization.

GENETICS

prices are high. Picking green fruit is all right if they are mature. In the case of tomatoes, that is when a white star appears well defined at the blossom end. Then they will ripen nicely under ethylene treatment.

Sometimes tomatoes are not only tasteless and pallid, but also grainy. This is because they were picked green but immature and then ripened with ethylene.

Viable alternatives are plum tomatoes, because they haven't been bred to death for years and years.

The techniques of genetic engineering are almost space age. One scientist shoots genetic material into cells using microscopic tungsten bullets that have been coated with the chosen DNA.

Another zaps pollen with electrical current strong enough (but not of long duration) to electrocute a human. The current forces temporary gaps in the pollen cell walls, allowing the germ plasma of one cell to join with the other. Then by pollination with the flower's egg, it produces seed which has wedded the genetic makeup of both strains.

That work is being done by Dr. James Saunders, who says, "We're working on a system in alfalfa where we are trying to get resistance to bean yellow mosaic virus," which attacks a number of crops.

Normally crops like wheat, soybeans and corn are resistant to genetic engineering, but electroporation (the fusing of pollen DNA) gets around that.

"Anything that can be isolated in a gene or multiple genes - and can be transferred - can be put into a new crop," Saunders says. The question still to be answered is how many generations will keep the new genetic base without kicking it out.

Another new product to come out of the laboratory will be a high beta-carotene tomato which contains high levels of Vitamin A precursors and tends to be orange, like another high beta-carotene product, the carrot.

"We've had good reactions to them by the local people here," John Stommel says. "We distributed them to get the man-on-the-street reaction. The color doesn't seem to be an impediment. In fact, most people have liked them. Campbell Soup has expressed an interest in it for juice products. I was encouraged by that."

Vitamin A is a cancer protective, Stommel says, because of its oxidating potentials, scavenging free radicals, a group of unbalanced compounds which are electron-rich and can cause cell damage in the body.

Meantime, Stommel's lab is trying to increase the red pigmentation for the beta-carotene tomato because he doesn't think the consumer is ready for orange tomato sauce.

Another possibility is the stuffing tomato. There are some available from seed producers. They are essentially an empty tomato, the insides of which resemble a pepper, which with the seeds removed, is ready for stuffing.

The tomato has a high priority on the research list because it has a high dollar value.

"Ironically," says Stommel, "this is the only tomato-breeding program in the country. It's ironic in that the tomato ranks only second to the potato in farm value."

One of the bottom lines in the tomato business is to increase the fruit solids in the tomatoes. A 1 percent increase in fruit solids is worth \$70 to \$80 million a year to the processing industry because it would require fewer tomatoes for sauce and lessen the amount of energy to reduce the water which is 95 percent of the typical tomato.

Meanwhile, Ken Gross's lab wrestles with the problem of water loss in lettuce. Most growers and shippers cope with it now by keeping the lettuce on ice and reducing the respiration rate and hence the water loss in the plant.

The researchers are also looking for what causes brown spots on lettuce. It might be a pathogen which can be genetically engineered out of the picture.

The commercialization of fruits and vegetables, however, keeps fiddling with the marketing of food.

Salad bars in restaurants and grocery stores are the ultimate in convenience foods, but they are also the ultimate in waste.

"Just because that onion is harvested, just because that fruit is picked off the vine, doesn't mean it dies," Gross says. "It is still living."

"We used to cut it at home and eat it. It didn't sit around. There was not time for bad things to happen."

There is now.

But beyond genetically engineering plants to improve their cold and heat tolerance, to thwart bacteria, viruses and fungi by improving resistance, ARS scientists are finding new uses for farm byproducts as far from food as one can imagine.

They have registered more than 1,200 patents to date and have granted more than 400 licenses to companies and universities.

Now they are putting cornstarch into the rubber for automobile tires. It is a quicker way to mold rubber and

by replacing carbon black yields a white rubber than can be colored all the hues of the rainbow.

They are also using farm products to make everything from better plastics to anti-cancer drugs.

But some of the most interesting work in these labs comes from what the scientists call quantitative trait loci deep in the genes of plants.

It is this quality that allows plants with the same DNA to respond and grow differently in different climates.

Teleologically speaking, a plant is a lot more intelligent than we give it credit for, says Jerry Miksche. "They have to be quite adaptable because the poor suckers are stuck in the ground and can't run away. So they have to have a good mechanism to adjust to different situations."

When the study of DNA was begun, it was believed that all DNA was constant, but scientists now know that DNA responds to different situations in uncommon ways. For instance, take a corn plant that has genes that help it respond and grow in temperate weather and plant it in a cold climate.

"The cold gene says it's 32 degrees out there," says Miksche, "so it makes a protein to protect itself or it will surely die."

"We have demonstrated that DNA is variable, that it can adjust to a new environment and we are about to demonstrate how it works."

"We can plant the same species at different locations around the world and it grows differently, even looks different. We know it's the same species, but it doesn't give the same characteristics. This is called quantitative inheritance."

One of the first priorities of the plant genome project is to collect all the DNA sequences available on all the plant species and preserve them in a central data bank at the National Library of Medicine in nearby Bethesda, Md.

"There are a lot of professors out there that have made these crosses from one plant to another, have the genetics, have the seed stocks," Miksche says. "But a lot of them have the data on laboratory napkins, envelopes ... and when these professors go to the great breeding field in the sky we lose that data."

There are now up to 7,000 companies working on producing new genetic types of plants, he says, but the new products are not coming out fast enough.

By systematizing the research, Miksche hopes to quicken the pace.

There is even a field of archaeological biology. Charles Darwin and Linnaeus had to catalog plants by the exterior appearance "and make a lot of guesses," Miksche says. Today if we have a well-preserved fossil seed, we can go to the DNA level and trace it back to its origin."

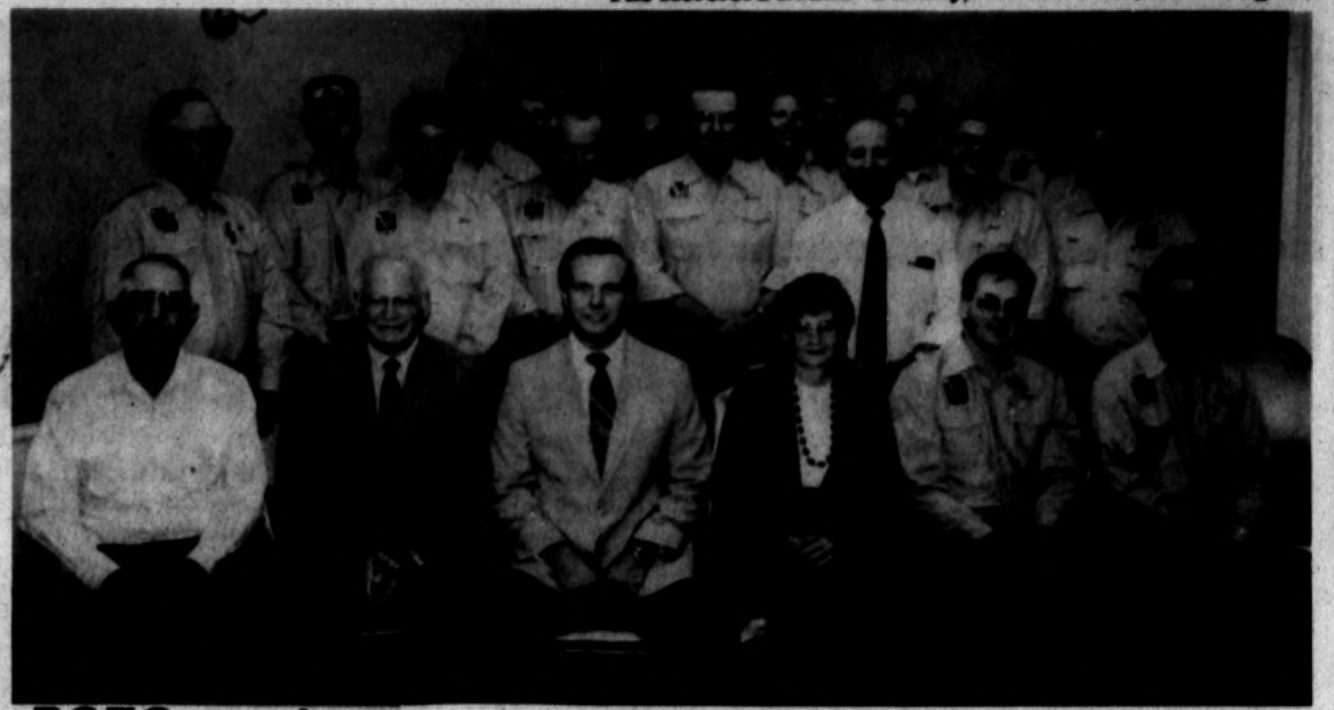

DSEC employees recognized for safety

Twenty-three employees of Deaf Smith Electric Cooperative were recently recognized by Gulf Insurance Company for driving DSEC vehicles a combined total of 273 years without an accident. Employees honored and their years of safe driving included (front row, from left) Gene George (5), Dan Stoldt, loss control manager of Gulf Insurance, Steve Louder (16), Paula Welty (11), Steve Horrell (3) and Randy Laing (2); (middle row) Ed Vaught (6), Steve Landers (3), Jim Holmes (17), Harold Finch (22), Tommie Weemes (30), David Spain (8) and Don Rieves (18); (back row) Dean Reinart (9), Bruce Johnson (1), Mike Bridges (13), Sam Garrison (21), Larry McNutt (5), Dan Higgins (14), George Bullard (10) and Justin McNeely (10). Not pictured but also honored were Dick Montgomery (20), Loran Nixon (17) and Mike Veazey (12).



READY OR NOT HERE IT COMES

Christmas is a HO-HO-HO lot more fun when you plan ahead, and with Holiday Shopping right around the corner, don't let a lack of funds ruin your Christmas Spirit!

You can avoid that last-ditch dash to the North Pole, and wrap-up your shopping early if you see one of "Santa's Helpers"*** here at **The First National Bank**. They have a real knack for making a wish list, large or small, possible and with terms that will bring a smile to Santa's face.

So what are you waiting for, Christmas? Hitch up the sleigh and give us a visit.

***CONSUMER LOAN OFFICERS

"Making Spirits Bright"

The First National Bank Of Hereford

P.O. BOX 593 • HEREFORD, TX. (806) 384-2435 • MEMBER FDIC

SPORTS

Herd volleyball season ends in state semis

By JAY PEDEN
Sports Editor

AUSTIN--The Hereford Lady Whitefaces ran into a buzzsaw named Austin Anderson at the Class 4A state volleyball tournament Friday in Austin.

The Herd played one of its worst matches of the season, against one of its best opponents. The result: a 15-1, 15-6 loss in the state semifinals.

The loss ended the Lady Whitefaces best season ever at 22-10. The record wasn't Hereford's best, but the site of the final match was. The fact that this year's team was the first Hereford volleyball entry to make it to the Final Four served as

some consolation for a disappointing performance.

"I don't care what happened today," senior Jill Robinson said. "There's no way anybody should be ashamed of today. There's no way anybody should walk off this team ashamed, because we came further than anybody thought we would."

Hereford coach Brenda Reeh was disappointed in the last match but was able to look at the big picture.

"When the sting of this wears off, we'll look back and be proud of what we've accomplished," Reeh said. "This is the first group that has ever earned its way down to Austin, as far as the volleyball program is

concerned. The kids have a lot to be proud of. They opened the door for our younger athletes. They'll always have the distinction of being the first team to go to Austin."

Anderson improved to 29-9 and was to face Red Oak in Saturday's finals. Red Oak, 39-2, came from behind Friday to beat Friendswood, 15-13, 15-13.

Anderson's players were tall and good players, which Hereford knew to expect, but the Trojans also played excellent defense. Very few of the Lady Whitefaces' attacks hit the floor on Anderson's side.

"They seemed to be as good defensively as they were offensively,"

Reeh said. "They just had very few weaknesses. We can't make mistakes against a team like that and expect to score many points."

Hereford had an uncharacteristically high number of mistakes; some were forced, some weren't. Anderson recorded eight aces, mostly on high serves which dipped suddenly and fell inches in front of Hereford's back row players.

"It certainly wasn't our best match of the year," Reeh said. "You would like for the kids to be playing their best match of the year when they're in Austin. Sometimes I think that the emotion of a match like the one with Dumas (in the regional finals) hurts

you in the next match. But that's not making excuses."

"We were all just so nervous," said Robinson. "I don't know what else to say. It's not like we were unprepared. It's not like we didn't know what we were doing. It was just nerves."

Anderson was hot from the beginning. Anderson built a 5-0 lead on three kills and an ace before Erin Bullard's stuff block of an Anderson hit gave Hereford its point.

Three straight Herd errors, a kill and an ace made it 10-1. Hereford held off the Trojans for six rotations before giving up another point. The first game then ended quickly on an ace, an emphatic kill by Anderson's Kim Minzer and another ace.

Julie German got Anderson off to a 3-0 lead in the second game with two aces. Hereford seemed ready to make a run when Angie Jowell's kill ended a long rally in which Claudia Ramirez made a crowd-pleasing dig

and Anderson made an equally-pleasing save. Anderson was called for a line violation on the next point, bringing Hereford to 5-2. Moments later, after Susan Christman had a deceptive tip and a kill to lead the way, Anderson led 10-2.

Jowell and Christman traded aces to make the score 11-3, then Hereford scored three straight on Anderson errors, forcing a Trojan time-out. After the break, Mizner's kill gave Anderson a sidout. An Anderson ace and two Hereford errors brought up match point, and Stephanie Spruck had a kill on a quick set to send the Trojans to the finals.

The Panhandle's other entry in the state tournament, Amarillo High, fell to San Antonio Jay, 15-9, 15-9, in the Class 5A semifinals.



Triana, Herd make home debut Friday

Hereford girls head coach Loy Triana makes a point to his team Friday during the Herd's home opener against Plainview. The Lady Whitefaces fell to the Lady Bulldogs, 41-23.

Plainview takes three games here

Plainview spoiled Hereford's home basketball opener Friday night, taking three of four games at Whiteface Gym.

The Hereford JV girls took the only win for HHS, trouncing Plainview 45-31. The Bulldogs took the JV boys contest, 49-39; the varsity girls game, 41-23; and the varsity boys contest, 57-32.

Both varsity teams are now 2-0 and must prepare for Tulia on Tuesday at Whiteface Gymnasium.

Varsity girls
Varsity girls coach Loy Triana was happy with his team's play in the 18-point loss. Hereford stayed with Plainview in the first half, with a 13-all tie at halftime.

The Lady Whitefaces were up 18-17 early in the third quarter when the Lady Bulldogs awoke, outscoring the Herd 24-5 over the last 12 minutes of the game.

"I thought the first three quarter went very well for us, but we are out of shape," said Triana, ending his first week as head coach. "It's going to

(See HERD, Page 8A)

STEVENS CHEVY-OLDS INVENTORY REDUCTION SALE

Because Of Our Large Increase In New Car & Truck Sales We Have A Great Selection of Used Cars - Trucks - Vans & Suburbans

| CARS | Was | Now |
|---------------------------------------------|----------|----------|
| 1992 Olds Cutlass Ciera | \$12,950 | \$11,975 |
| 4 dr., Classy White - Less than 9000 miles. | | |
| 1989 Chevrolet Corsica | \$5950 | \$5400 |
| 4 dr., Low Mileage - Nicely Equipped | | |
| 1988 Olds Delta 88 Royale Brougham | \$8450 | \$7300 |
| 4 dr., 1-Owner/Only 35,000 miles | | |
| 1992 Cavalier RS | \$9600 | \$8350 |
| Frostwhite, Nice economical Car | | |
| 1991 Chevrolet Lumina Euro Sport | \$12,450 | \$10,750 |
| V-6, PW-PL, Tape, Cruise | | |
| 1989 Chrysler New Yorker | \$7750 | \$6850 |
| 4 dr. Well-equipped - Local Owner | | |
| 1992 Oldsmobile Delta 88 Royale | SAVE | |
| 4 dr. Very Nice Sapphire Blue Metallic | | |
| 1992 Chev Corsica LT | \$10,750 | \$9800 |
| 4 dr., Lt. Blue - Mileage Maker | | |
| 1988 Chev Cavalier | SOLD | SAVE |
| 2 dr., Only 39,000 miles - 1 Owner | | |
| 1992 Olds 98 Regency Elite | \$20,700 | \$19,350 |
| What A Pleasure to Drive!!! | | |
| 1992 Olds Cutlass Ciera | \$11,950 | \$10,900 |
| 4 dr., Mighty Maroon Color - Extra Clean! | | |
| 1986 Chev Cavalier | | \$2950 |
| 2 dr., 4 cyl, 4 spd, Red | | |
| 1982 Buick Le Sabre | SAVE | |
| 2 dr., Runs Great - Blue & Silver | | |

| TRUCKS - VANS - SUBURBANS | Was | Now |
|---------------------------------------------------|----------|----------|
| 1980 Toyota P.U. | \$2250 | \$1750 |
| 4 cyl, 4 spd, Runs Great | | |
| 1990 Chev 3/4 Ton 4x4 H.D. | \$12,850 | \$11,900 |
| 350 EFI - 4 spd, 46000 miles | | |
| 1986 Ford F-250 | \$6,350 | \$5,200 |
| V-8, AT - Air - Very nice! | | |
| 1981 Chev K5 Blazer | SAVE | |
| Silver/Black, 4x4 | | |
| 1988 Chev Suburban | \$13,950 | \$12,900 |
| 4 wheel drive, Silverado, 1-Owner - 350 EFI | | |
| 1986 Astro Cargo Van | \$4,650 | \$3700 |
| Very Versatile- | | |
| 1986 Chev 1/2 Ton 4x4 | \$7850 | \$6700 |
| Silverado - PW, PL, Flame red | | |
| 1988 Suburban Trailmaster Conversion | \$12,500 | \$11,400 |
| Custom Paint, Captain Chairs, P. Seat, Etc., Etc. | | |
| 1987 Ford F-150 Super Cab | SAVE | |
| XL, V8, AT, PW, PL, Nice | | |
| 1986 Suburban 4x4 | \$10,500 | \$9400 |
| 1-Owner / Only 36,000 miles | | |
| 1991 Chev Astro | \$15,800 | \$13,900 |
| 8 Passenger Van, Ready for Austin! Go Herd!! | | |
| 1987 Chev 1/2 Ton | \$4850 | \$3700 |
| 8 Ft. bed, 1-Owner, Work Ready!! | | |
| 1988 Suburban We Sold It New! | \$11,900 | \$10,800 |
| Wants to be Austin Bound!! | | |
| 1985 Plymouth Voyager | SOLD | SAVE |
| Mini Van - Makes Gas!! | | |

Many Many More To Choose From!
P.S. When you purchase one of these vehicles Please Don't Back Up. Because Stevens Stands Behind Their Vehicles.

Stevens
Chevrolet - Oldsmobile
N. HWY 385 • Hereford, TX 79045 • 361-2160

GOBBLE UP the SAVINGS

True Value
HARDWARE

LOOK WHAT \$4.99 BUYS

pyrex

Spectra 10-in. Quartz Wall Clock, Plastic, bats, not incl. W 683 417 6

24-Pc. Drinkware Set incl. 8 juice, beverage, cooler glasses. W 383 844 2

2-Pc. 9 1/2-in. Flavor Saver Pie Plates, Deep dish! W 174 136 P8

2-Pc. Baker's Secret Large Cookies Sheets. W 174 284 F12

Pyrex Measuring Cup Set 1 cup and 1 qt. W 173 983 6

Put Intruders in a Spot

9.99

Infrared Motion-Sensing Light Control. Has auto. shutoff timer. Wall switch or auto. operation. Easy-install w/wireless adjustment. 4 1/2 x 2 1/2 x 1 1/2

MASTER MECHANIC

119.99

15-in. Bench Scroll Saw has 1/8-HP ball-bearing motor.

SL WABER

4.95

Multi-Strip has seven 15-amp outlets, circuit breaker, and a 4-1/2 cord. High-impact case. 4 1/2 x 1 1/2 x 1 1/2

MASTER MECHANIC

29.99

3/8-in. Variable-Speed Reversible Drill. 3 amps. Delivers 0-2500 rpm.

700 Feature Phone

24.99

700 Feature Phone with receiver volume control, redial button. For table or wall. Dove grey.



NOMA

8.99

100-Light Chime Brush Musical Light Set. Plays 16 tunes.

AM/FM Stereo Radio

12.95

AM/FM Stereo Radio With Headset. Tunes on the go! Lightweight. With belt clip.

COOL BRIDGE

10.88

25-Light Cool Bright Light Set for indoors/out. Bonus 4-pk. C7 bulbs.

MASTER MECHANIC

39.99

7 1/4-in. Circular Saw with 2-HP motor, blade wrench storage, textured handles.

Carl McCaslin Lumber Co.

"Building Hereford Since 1939"

344 E. 3rd

364-3434



Final football stats 8 wins, 3 losses

| | | | | | |
|-----------|----|-----|----|----|------|
| Opponents | 38 | 47 | 41 | 54 | -180 |
| Herd | 70 | 101 | 55 | 33 | -259 |

| | Opponents | Herd |
|-----------------|-----------|----------|
| First Downs | 160 | 210 |
| Yards Rushing | 1,956 | 2,920 |
| Yards Passing | 1,065 | 742 |
| Total Yards | 3,021 | 3,662 |
| Comp.-Att.-Int. | 73-169-12 | 53-136-4 |
| Punts-Avg. | 37-32 | 31-36 |
| Fumbles-Lost | 17-8 | 14-6 |
| Penalties-Yards | 37-335 | 55-441 |

INDIVIDUAL STATISTICS

| RUSHING | Carries | Yards |
|-------------------|---------|-------|
| Petey Colvin | 215 | 1,308 |
| Richard Sanderson | 124 | 713 |
| Quincy Curtis | 75 | 487 |
| Chris Brummett | 42 | 209 |
| Others | 56 | 203 |

| PASSING | Comp. | Att. | Int. | TD | Yds. |
|-------------|-------|------|------|----|------|
| Sanderson | 50 | 125 | 4 | 6 | 692 |
| Elias Reyna | 2 | 6 | 0 | 1 | 43 |
| Jake Head | 1 | 5 | 0 | 0 | 7 |

| RECEIVING | Catches | Yards |
|------------------|---------|-------|
| Chris Brummett | 15 | 197 |
| Petey Colvin | 11 | 65 |
| Richard Wilbanks | 10 | 210 |
| Jason Tatarevich | 6 | 124 |
| Drew Radford | 3 | 53 |
| Mark Kuper | 2 | 22 |
| Eric Sims | 2 | 12 |

| SCORING | Rush TD's | Pass TD's | Total points |
|---------------|-----------|-----------|--------------|
| Colvin | 18 | 0 | *114 |
| Sanderson | 7 | 0 | 42 |
| Greg Copen | 0 | 37 | **37 |
| Brummett | 1 | 2 | 18 |
| Curtis | 2 | 0 | 12 |
| Kuper | 2 | 0 | 12 |
| Sims | 1 | 0 | 6 |
| Wilbanks | 1 | 0 | 6 |
| Shawn Fogo | 1 | 0 | 6 |
| Donny Perales | 1 | 0 | 6 |
| Total | 29 | 7 | 259 |

*Colvin had one kickoff return for a touchdown.
**Copen was 31-of-37 on extra point kicks and 2-of-6 on field goals. Hereford had no two-point conversions (on two attempts).

The stallion Northern Dancer, who died in 1990, sired 143 stakes winners.

In the 1987 Super Bowl quarterback Phil Simms of the victorious New York Giants completed 22 of 25 passes.

John Riggins of the Washington Redskins set a record with 38 rushing attempts in the 1983 Super Bowl.

Herd leaders in '92

Statistical leaders for the 1992 Hereford Whitefaces included (clockwise from top left) Kyle Hansen, linebacker, with 151 tackles with 15 for losses; Cody Powell, defensive back, with six interceptions; running back Petey Colvin, who scored 114 points and rushed for 1,308 yards; and quarterback Richard Sanderson, who had 1,405 yards to lead the Herd in total offense.

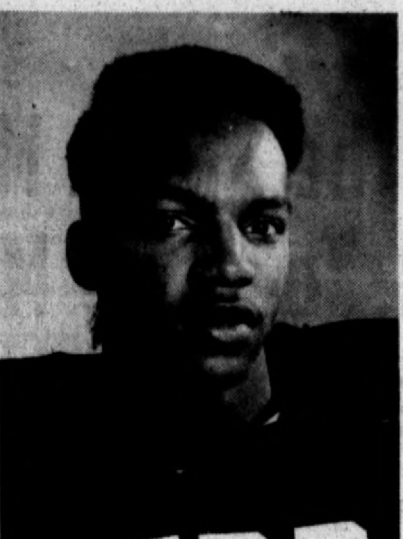
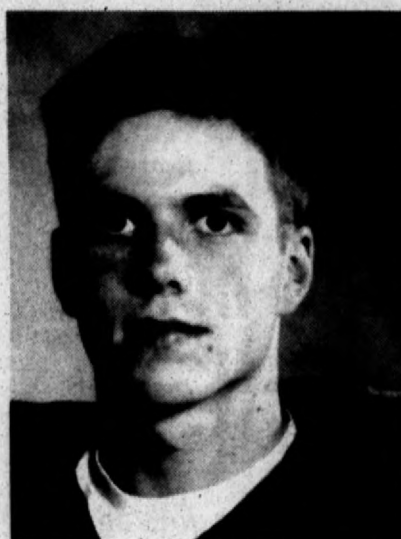

DEALS ON CARS



1988 Olds Royale \$4950
4 dr., white

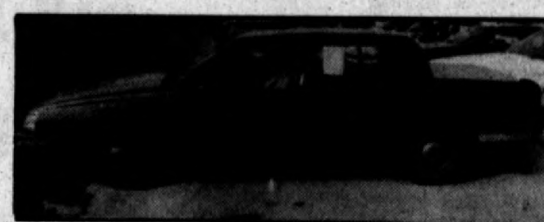

1988 Buick Park Ave. \$7500
Blue



1989 Pontiac Bonneville \$9800
Blue



1990 Buick Park Ave. \$11,800
Silver



1990 Chrysler New Yorker \$10,400
White



1991 Pontiac Sunbird \$6900
White



1991 Buick Sky Lark \$8300
Red



1991 Oldsmobile Cutlass \$10,800
2 dr., white



1991 Ford Tempo \$8800
24,000 miles, Red



1992 Buick Century \$10,800
4 dr., white



1992 Buick Park Ave. \$19,800
Leather Seats, Silver



1992 Chrysler LeBaron \$10,700
4 dr., White



1986 Buick Estate Wagon \$5950
55,000 miles



1986 Olds Regency Brougham \$5950
4 dr., tan



1992 Pontiac Bonneville \$15,700
4 dr., red, 11,000 miles



1986 Pontiac 6000 S.T.E. \$4950
White, 4dr.



1987 Chrysler \$5950
4 dr., 5th Red, Nice, 69,000 miles.



1967 Plymouth Barracuda
Original, 55,000 mi. MAKE OFFER

Herd defensive statistics

| Player | Pos. | Tackles | Tackles for loss | QB sacks | Fumb recov'd | Fumb caused | Passes defended | Interceptions |
|------------------|------|-------------|------------------|-----------|--------------|-------------|-----------------|---------------|
| Kyle Hansen | LB | 151 | 15 | 4 | 3 | 1 | 1 | 1 |
| Eric Sims | LB | 136 | 5 | 3 | 1 | 2 | 1 | - |
| Jerry Rincon | T | 80 | 4 | 2 | - | - | 1 | - |
| Shawn Fogo | S | 79 | - | - | 2 | - | 4 | - |
| Mark Kuper | E | 79 | 14 | 9 | - | - | - | - |
| Steven Blea | T | 65 | 10 | 6 | - | 1 | - | - |
| Kirk Self | R | 63 | 2 | - | - | - | 6 | - |
| Ronnie Gomez | CB | 54 | - | - | - | 1 | 1 | 5 |
| Cody Powell | CB | 52 | - | - | - | 2 | 3 | 6 |
| Joel Gaytan | R | 50 | - | - | - | 1 | 2 | - |
| James Hamer | E | 49 | 5 | 4 | 1 | - | - | - |
| Ramiro Garza | E | 41 | 9 | 1 | - | - | - | - |
| Stephen Drake | LB | 39 | 1 | 1 | - | - | - | - |
| Brad Lemons | R | 29 | - | - | 1 | - | 1 | - |
| Andy Montana | T | 29 | 1 | - | - | - | - | - |
| Vince Castillo | LB | 25 | 1 | - | 1 | - | - | - |
| Nathan Henderson | R | 18 | - | - | - | - | - | - |
| Michael Ramirez | CB | 17 | - | - | - | 1 | 2 | - |
| Fabian Reyna | T | 14 | 1 | - | - | - | - | - |
| Chad Carlile | B | 13 | - | - | - | - | - | - |
| Jake Head | CB | 12 | - | - | - | - | 1 | - |
| Justin Wright | LB | 12 | 1 | - | - | - | - | - |
| Joey Garcia | B | 10 | - | - | - | 1 | - | - |
| Greg Copen | CB | 5 | - | - | - | - | - | - |
| Gabriel Medrano | LB | 3 | - | - | - | - | - | - |
| Jeremy Artho | B | 2 | - | - | - | - | - | - |
| Totals | | 1127 | 69 | 30 | 9 | 10 | 23 | 12 |

Few upsets in playoffs

DALLAS (AP) - When the playoff pairings were diagrammed two weeks ago, optimistic high school football fans pointed to several possible third-round matchups as games worthy of state championship title games.

They might get their wish. Although there were several major upsets in Friday night's area-round playoff action, none derailed No. 1 vs. No. 2 matchups in Classes 3A and 1A. A showdown between the top two teams in Class 5A also is still possible.

The anticipated No. 1 vs. No. 3 meeting in Class 2A instead will be a No. 6 vs. No. 3 game because Refugio upended Freer 13-6. Defending 2A champion Schulenburg kept up its end of deal by defeating Blanco 35-6.

One of the top upsets was Alief Elsik beating Jersey Village 12-7 in Class 5A Division I.

The Falcons were No. 1 for the latter part of the season before a season-ending loss dropped them to sixth in the final Associated Press schoolboy football poll.

Marcus Allen sparked the upset by recovering two fumbles, blocking a punt and intercepting a pass. Kalief Muhammad paced the offense with 163 yards rushing and two touchdowns.

Elsik's victory leaves No. 4 Converse Judson as the only ranked team in either the Region III and IV.

The Rockets played up to their ranking Friday night, smashing San Antonio Jay 63-33 behind almost 300 yards rushing by running back Jerrod Douglas.

CHARLIE BELL INSURANCE
364-2343

Million Dollar Round Table

LIFE MEMBER TEXAS LEADERS ROUND TABLE

PERSON TO PERSON SINCE 1959

Estate Planning, Annuities,
Employee Benefit Plans

Hereford Custom Slaughter November Specials

| | |
|--------------------------------------------------------------------|---------------------------------------------------------------|
| Half or Whole Beef Cut & Wrapped \$1.49 LB. | Front Quarter Cut & Wrapped \$1.49 LB. |
| Hind Quarter Cut & Wrapped \$1.59 LB. | Beef Heads \$1.50 |
| All Beef Freezer Packs \$49.95 25 lbs. | |

Business Hours: Monday - Friday 7:00 a.m.-5:00 p.m. Sat. 8:00 a.m.-12 noon

East Hwy 60 We Accept U.S.D.A.
364-5074 Food Stamps Inspected



HEREFORD

142 Miles

Buick-Pontiac-GMC
Chrysler-Dodge-Jeep

364-0990





Catching a breather

Kyle Hansen catches a quick breather during the second quarter of Friday's game against Plainview on Friday at Whiteface Gym. Hansen scored six points as Plainview (No. 12 in Class 4A) took a 57-32 win.

HERD

take some time for us to get into shape, to run our offense, and not let the other team dictate what we are going to do."

Plainview's pressure defense, both from a full-court press and a tenacious half-court setup, forced numerous turnovers by the Lady Whitefaces.

"We let them get to us," Triana said. "We didn't get to execute our offense because they wouldn't let us. We've really only worked one day with this offense, so as we add to it, put in more options, we will force defenses to read us instead of dictating to us. More work will alleviate some pressure."

Stephanie Wilcox led Hereford with eight points. Plainview had two players in double figures.

"Our defense made great strides, and I think defensively we are ahead of where I thought we would be," said Triana. "We will get in shape. I'm glad the girls sold out for us and responded as a team throughout the game. They gave it everything they had, and that is all I ask."

Varsity boys

Plainview came to town as the No. 12 team in Class 4A in the Texas Association of Basketball Coach poll.

NFL Global

NEW YORK (AP) - The National Football League continues to reach out around the globe.

The NFL played several pre-season games before the 1992 season. During the regular campaign, the games were broadcast to 93 foreign countries.

The deep blue sea also was reached. Two cruise lines in Caribbean waters also carried the games.

Hall of Fame first baseman Bill Terry of the N.Y. Giants began his career as a pitcher.

The Bulldogs didn't look the part at times, early, but broke loose in the second quarter as the Herd shot a miserable 0-for-9 from the field in the second quarter and watched the Bulldogs put the game away.

"We couldn't hit a layup, we couldn't hit anything for a while there," said Coach Joe Main after his charges went to 0-2.

The Herd was even at 4-4 in the first quarter before Plainview went on a tear, going up 22-7 after the Herd went scoreless for almost five minutes, then to 31-10 at halftime.

Eric Sims had 10 points for the Herd; he was the only member in double figures.

"We just need to keep on working," said Main. "We found areas where we need to work and areas where we played well. I thought we took the ball to the hole awful well, and worked the ball inside well. We have to work on our offense, and we have to keep working on our shooting. We are going to shoot better than 28 percent this year."

JV Boys

Hereford's JV boys trailed by just six with 30 seconds left, but the Bulldogs held the Herd at bay in the last half-minute to take the win.

"For our first game we played great," said boys JV coach Oscar Rendon. "Two of their kids had 18 each, and that's hard to stop. We played hard and that's all we can ask."

Jay Kendall had 11 to lead the Herd JV.

JV Girls

Hereford coasted to a 14-point win in the JV girls contest, leading 14-2 at the end of the first quarter.

Beth Weatherly led the Herd with 18 points.

"We played a pretty good game," said girls JV coach Nila Fuentes. "We had lots of weak spots we now know we need to work on, but we also saw lots of good spots where we know we play well. It was a good win for us."

Writers will miss Teaff

An AP Sports Analysis
By DENNE H. FREEMAN
AP Sports Writer
WACO (AP) - It probably won't hit Grant Teaff hard until Sept. 4, 1993 when Fresno State comes to town.

As Baylor athletic director, Teaff will be sitting nervously in his seat with wife Donell at his side watching as the Bears play a game without him for the first time in 21 years.

"That will be the hardest day of them all on him," said Donell. "That's when it will dawn on him that he isn't coaching football anymore."

Teaff himself admits "they'll probably find me wandering off down there by a creek or something during the game."

This weekend's game against the Texas Longhorns in Floyd Casey Stadium was Teaff's regular season goodbye to college football and the Southwest Conference, writers and broadcasters, and his players will miss him.

It was fun covering his teams over

a span of 238 Teaff-coached Baylor games.

Teaff was anything but orthodox. Who else would think of eating a worm to inspire his team? He did one year to get ready for the University of Texas.

Who else would come to the press box after a game win, lose or draw to let writers second guess him about his decisions? No other division I coach in America does that anymore. The tradition dies with Teaff's final game.

What a luxury it was for me and the man who always sits next to me, Dave Campbell of the Waco Tribune-Herald, to spin around in our chairs and fire away at Teaff with questions while we were still working on our stories.

Teaff always gave as good as he got. We'll miss it.

Teaff and I always had a running joke on which was easier, coaching or sports writing.

Once he came up with a challenge. I'd coach a team in his spring Green-Gold game and he'd stay in the press

box to write about it for the local newspaper.

Challenge accepted. I even got to eat the pregame meal with the team and gave a pep talk. As I recalled I wouldn't eat a worm. I told the team that eating the eggs was enough inspiration.

During the game my team trailed with 10 minutes or so to play and we faced fourth and two from our own 20 yard line, heading into a stiff, 20 mph wind.

I ordered the team to go for it and we made the first down by inches, then drove the length of the field for the winning touchdown.

Proudly I entered the press box thinking I had reinvented the game. Teaff bombarded me with questions.

Wasn't that a ridiculous call considering I still had three time outs and 10 minutes on the clock?

Wouldn't the game have been over right there if we had failed?

Of course, Teaff was correct. It was a dumb call and I didn't have any alumni to answer to if it failed. The story he wrote for the Tribune-Herald

the next day targeted the needless gamble.

"Not as easy as you thought it would be was it?" Teaff said.

I had to admit sports writing was easier than sports coaching.

And the sports writing fraternity will miss being around one of the best coaches of them all, Grant Garland Teaff.

Cordero's Plate

NEW YORK (AP) - Angel Cordero, the great jockey who retired after a serious injury last January, was seen at a restaurant table with a large plate of food.

Asked about it, Cordero replied: "I used to eat like a sparrow so I could ride horses. No more. Now I'm eating like a horse."

Cordero now is a trainer.

For Insurance call
Jerry Shipman, CLU
801 N. Main • (806)364-3161
State Farm Insurance Companies
Home Offices: Bloomington, Illinois

To Make Money In The Stock Market, You Need A Little Skill. To Make Money From Lotto Texas, You Need A Little Pencil.

LOTTO Texas is a new game from the Texas Lottery, and you could make millions just by filling out a playslip and paying a dollar.

(We apologize to all those who have made their money through skill and savvy.)

The purpose of this is to instruct you on how to play.

OK. To play, just pick six numbers from one to fifty. If you happen to pick the same six numbers that come up at the drawings, then you could win millions of dollars.

OK. Step number one. Go to any of the LOTTO Texas retailers. You can only play where you see a red and yellow sign that says LOTTO Texas.

Step number two. While you're at the retailer, pick up a LOTTO Texas playslip and a pencil. There's a picture of the playslip on this page. You may find the playslips in a stand called a play station. If not, just ask for one.

Step number three. (My, we're moving right along now, aren't we?) Just choose SIX numbers from one to fifty. You can play up to five times on each playslip. Completely fill in the numbers that you choose on the playslip ONLY WITH A BLACK OR BLUE BALLPOINT PEN OR A PENCIL. The one featured here would work just fine.

Also, don't erase any mistakes you make. Just fill in the VOID box on that particular play and you will not be charged for it.

Step number four. (Past the halfway mark.) Take a dollar (that's how much it costs to play LOTTO Texas) and give it and the playslip to the retailer. It takes just a few seconds. When you're done, you'll be handed a ticket which will verify which numbers you picked. Please remember to take the time to sign your name on the back of your ticket so no one else will be able to cash it in.

Step number five. Tune in the televised

drawings on Wednesday and Saturday nights at 9:58 p.m. CST to see how well you did.

If you picked all six of the numbers which are randomly chosen on the ball machine, then you could become a millionaire. If you missed the drawing,

the numbers will be posted the next day at all LOTTO Texas retailers and in your local newspaper. The jackpots are paid in 20 annual installments.

You can also win second and third prizes by matching five out of six or four out of six numbers. Match three out of six and you will win \$3 automatically.

Win up to \$599, and you can collect your prize at any LOTTO Texas retailer.

Winnings of \$600 or more can be claimed at any of the 24 Texas Lottery claim centers. You can also claim prizes through the mail using a claim form that you may pick up at any Texas Lottery retailer. Please be sure to make copies of the front and back of your ticket before you send it in.

The Texas Lottery is not responsible for tickets lost in the mail. All prizes must be claimed within 180 days of the drawing.

Finally, LOTTO Texas can be played up to 10 drawings (that's five weeks) in advance. If you want to play those same numbers for several drawings in a row, fill in the multi-draw box on your playslip with however many drawings you would like to play.

One more thing. You must be 18 years or older to play. And when you watch the televised drawings, there's a chance that your heart may start to pound a little and your palms may begin to sweat. The most important thing for you to remember is to please have fun and enjoy playing the game of LOTTO Texas.

One more thing. You must be 18 years or older to play. And when you watch the televised drawings, there's a chance that your heart may start to pound a little and your palms may begin to sweat. The most important thing for you to remember is to please have fun and enjoy playing the game of LOTTO Texas.

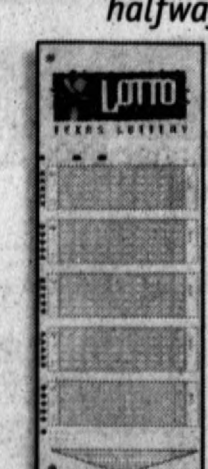
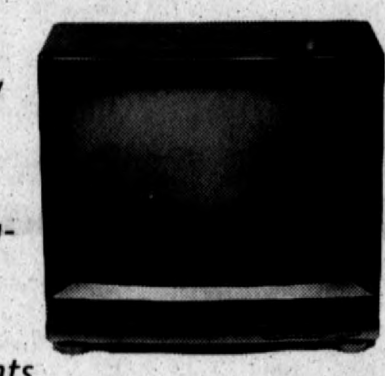

Hereford Buick-Pontiac-GMC is proud to announce the addition of **John Sublett** to our staff of sales professionals.

John Sublett, New Member Sales Staff of Hereford Buick. Formerly at Whiteface Ford for 6 years.

Stop by for a visit and see the deal we can make You on a new or used car!

HEREFORD
Buick-Pontiac-GMC
Chrysler-Dodge-Jeep
142 Miles 364-0990

Garth Merrick's Beef'n More™ SCOREBOARD

Texas High School Playoff Results and Pairings

Class 5A Division I
Region I
 Regionals
 El Paso Coronado (7-4) vs. San Angelo Central (7-4), 2:30 p.m. Saturday, Sun Bowl.
 Quarterfinals
 El Paso Coronado (7-4) or San Angelo Central (7-4) vs. Eules Trinity (7-5), TBA.

Region II
 Regionals
 Arlington (6-5) vs. Plano (8-2-1), 8 p.m. Saturday, Texas Stadium.
 Austin Bowie (9-2) vs. Spring Westfield (9-1-1), 2 p.m. Saturday, Spring.
 Quarterfinals
 Arlington (6-5) or Plano (8-2-1) vs. Austin Bowie (9-2) or Spring Westfield (9-1-1), TBA.

Region III
 Regionals
 Alief Elsik 12, Jersey Village 7
 Houston Eisenhower (8-2-1) vs. Clear Lake (7-3-1), 7:30 p.m. Saturday, Mercer Stadium.
 Quarterfinals
 Alief Elsik (10-1-1) vs. Houston Eisenhower (8-2-1) or Clear Lake (7-3-1), TBA.

Region IV
 Regionals
 Converse Judson 63, San Antonio Jay 33
 McAllen 32, Corpus Christi Carroll 14
 Quarterfinals
 Converse Judson (11-1) vs. McAllen (9-3), TBA.

Class 5A Division II
Region I
 Area
 El Paso Irvin (11-0) vs. Amarillo (10-1), 7 p.m. Saturday, El Paso Irvin Rocket Stadium.
 Fort Worth Dunbar 27, Lewisville Marcus 14
 Odessa Permian 61, El Paso Eastwood 8
 Lewisville 48, South Grand Prairie 28
 Regionals
 El Paso Irvin (11-0) or Amarillo (10-1) vs. Fort Worth Dunbar (11-1), TBA.
 Odessa Permian (10-1) vs. Lewisville (10-1-1), TBA.

Region II
 Areas
 Dallas Carter (8-3) vs. Richardson Lake Highlands (10-1), 4:30 p.m. Saturday, Texas Stadium.
 Killceen (8-2) vs. Nacogdoches (9-1-1), 8 p.m. Saturday, Huntsville Bowers Stadium.
 Dallas Kimball (11-0) vs. Richardson (9-2), 1 p.m. Saturday, Texas Stadium.
 Temple 55, Huntsville 25
 Regionals
 Dallas Carter (8-3) or Richardson Lake Highlands (10-1) vs. Killceen (8-2) or Nacogdoches (9-1-1), TBA.
 Dallas Kimball (11-0) or Richardson (9-2) vs. Temple (10-1) or Huntsville (8-3), TBA.

Region III
 Area
 Houston Stratford (8-1-2) vs. Houston Yates (8-1-1), 5:30 p.m. Saturday, Rice Stadium.
 Aldine MacArthur (9-2) vs. Galveston Ball (8-2), 2:30 p.m. Saturday, Deer Park.
 Houston Madison (7-3) vs. Katy (9-2), 8:30 p.m. Saturday, Rice Stadium.
 Aldine (8-3) vs. Fort Bend Clements (9-2), 2 p.m. Saturday, Mercer Stadium.
 Regionals
 Houston Stratford (8-1-2) or Houston Yates (8-1-1) vs. Aldine MacArthur (9-2) or Galveston Ball (8-2), TBA.
 Houston Madison (7-3) or Katy (9-2) vs. Aldine (8-3) or Fort Bend Clements (9-2), TBA.

Region IV
 Area
 San Antonio Madison (8-3) vs. San Antonio Taft (8-3), 7:30 p.m. Saturday, Northside Stadium.
 Victoria 21, Westlake 7
 San Antonio Holmes 12, San Antonio Churchill 7
 Corpus Christi King (10-1) vs. San Benito (7-4), 7:30 p.m. Saturday, San Benito.
 Regionals
 San Antonio Madison (8-3) or San Antonio Taft (8-3) vs. Victoria (9-2-1), TBA.
 San Antonio Holmes (10-2) vs. Corpus Christi King (10-1) or San Benito (7-4), TBA.

Class 4A
Region I
 Area
 Plainview (10-1) vs. Andrews (9-0-1), 2 p.m. Saturday, Lubbock Lowrey Field.
 Stephenville 19, FW Arlington Heights 17
 Lubbock Estacado 15, Sweetwater 15; Estacado advances on penetrations
 Wichita Falls Hirschi (5-6) vs. Fort Worth Eastern Hills (5-4-1), 8 p.m. Saturday, Denton Fouts Field.
 Regionals
 Plainview (10-1) or Andrews (9-0-1) vs. Stephenville (9-3), TBA.
 Lubbock Estacado (6-4-2) vs. Wichita Falls Hirschi (5-6) or Fort Worth Eastern Hills (5-4-1), TBA.

Region II
 Area
 Denison (9-1-1) vs. Dallas Smith (7-3-1), 1 p.m. Saturday, Garland Johnson Stadium.
 Waxahachie (11-0) vs. Jacksonville (7-4), 7:30 p.m. Saturday, Tyler Rose Stadium.
 Highland Park 41, Dallas Hillcrest 28
 Henderson 27, Sulphur Springs 0
 Regionals
 Denison (9-1-1) or Dallas Smith (7-3-1) vs. Waxahachie (11-0) or Jacksonville (7-4), TBA.
 Highland Park (10-2) vs. Henderson (10-2), TBA.

Region III
 Area
 A&M Consolidated 23, Bay City 14
 Jasper 34, Clear Brook 16
 Brazosport 14, Waller 12
 La Marque 46, Silsbee 6

Regionals
 A&M Consolidated (11-1) vs. Jasper (10-2), TBA.
 Brazosport (7-4-1) vs. La Marque (10-0), TBA.

Region IV
 Area
 Austin Westlake 35, Austin Travis 13
 Mercedes (8-3) vs. Corpus Christi Calallen (9-1), 2 p.m. Saturday, Mercedes.
 Hays Consolidated 33, Austin LBJ 6
 Gregory Portland 41, Floresville 12
 Regionals
 Austin Westlake (12-0) vs. Mercedes (8-3) or Corpus Christi Calallen (9-1), TBA.
 Hays Consolidated (10-2) vs. Floresville (8-3) or Gregory-Portland (11-0), TBA.

Class 3A
Region I
 Area
 Graham 29, Childress 0
 Alpine 35, Abilene Wylie 14
 Vernon 47, Tulia 0
 Southlake Carroll 50, Reagan County 14

Regionals
 Graham (10-2) vs. Alpine (12-0), TBA.
 Vernon (12-0) vs. Southlake Carroll (12-0), Friday, Bedford Pennington Field.

Region II
 Area
 Gainesville 28, West 13
 Brownsboro 30, Jefferson 21
 Commerce 21, Alvado 21; Commerce advances
 Atlanta 21, Van 9
 Regionals
 Gainesville (10-2) vs. Brownsboro (10-2), TBA.
 Commerce (9-1-1) vs. Atlanta (9-3), TBA.

Region III
 Area
 Coldspring 29, Robinson 6
 Columbus 14, Port Arthur Austin 7
 Cameron (8-3) vs. Crockett (8-2-1), 7:30 p.m. Saturday, A&M Consolidated.
 Bellville 19, Anahuac 15
 Regionals
 Coldspring (11-1) vs. Columbus (11-1), TBA.
 Cameron (8-3) or Crockett (8-2-1) vs. Bellville (12-0), TBA.

Region IV
 Area
 Sweeny 21, Burnet 6
 Sinton 36, Hobbinsville 7
 Marble Falls (10-0-1) vs. Edna (5-6), 3 p.m. Saturday, Seguin.
 Port Isabel 21, Rockport-Palton 21; Port Isabel advances 5-4 on penetrations
 Regionals
 Sweeny (9-3) vs. Sinton (8-2-2), TBA.
 Marble Falls (10-0-1) or Edna (5-6) vs. Port Isabel (8-1-2), TBA.

Class 2A
Region I
 Area
 Springlake-Earth 7, Memphis 6
 Van Horn (9-1) vs. Hamlin (7-4), 7:30 p.m. Saturday, Big Spring.
 Canadian 26, Ralls 19
 Goldthwaite 27, Wall 9
 Regionals
 Springlake-Earth (11-1) vs. Van Horn (9-1) or Hamlin (7-4), TBA.
 Canadian (8-4) vs. Goldthwaite (11-1), TBA.

Region II
 Area
 Pilot Point 18, Holliday 15
 Italy (10-1) vs. McGregor (8-2-1), 7:30 p.m. Saturday, Floyd Casey Stadium.
 Van Alstyne 22, Boyd 21
 Grandview 35, China Spring 14
 Regionals
 Pilot Point (11-1) vs. Italy (10-1) or McGregor (8-2-1), TBA.
 Van Alstyne (11-0-1) vs. Grandview (9-3), TBA.

Region III
 Area
 New Diana 14, Lone Oak 14; New Diana advances
 Timpan 21, Jewett Leon 20
 Omaha Paul Pewitt 19, Edgewood 7
 Waskom 22, Grapevald 6
 Regionals
 New Diana (9-1-2) vs. Timpan (10-1-1), TBA.
 Omaha Paul Pewitt (10-1-1) vs. Waskom (10-1), TBA.

Region IV
 Area
 Universal City Randolph 28, Wimberley 14
 Boling 43, Santa Rosa 12
 Schulenburg 35, Blanco 6
 Refugio 13, Freer 6

Regionals
 Universal City Randolph (10-1) vs. Boling (8-3-1), TBA.
 Schulenburg (11-1) vs. Refugio (12-0), TBA.

Class A
Region I
 Area
 Sudan 19, Spur 0
 Plains 20, Wink 13
 Hart 19, Munday 0
 Rankin 55, Anton 6
 Regionals
 Sudan (10-2) vs. Plains (8-2) or Wink (6-3), TBA.
 Hart (11-1) vs. Rankin (9-1), TBA.

Region II
 Area
 Menard 6, Throckmorton 6; Menard advances on penetrations
 Baird 14, Crawford 14; Crawford advances on penetrations
 Alford 30, Robert Lee 7
 Riesel 38, Gorman 0
 Regionals
 Menard (10-1-1) vs. Crawford (9-1-1), TBA.
 Alford (11-0) vs. Riesel (9-1-1), TBA.

Region III
 Area
 Valley View 35, Gunter 20
 Tenaha 21, Burkeville 6
 Celeste 49, Oakwood 14
 Overton 40, Chester 6
 Regionals
 Valley View (9-2-1) vs. Tenaha (11-0), TBA.
 Celeste (9-2) vs. Overton (10-1), TBA.

Region IV
 Area
 Center Point 15, Iola 15; Center Point advances on first downs, 13-10
 Flatonia 43, Ben Bolt 6
 Bartlett 22, D'Hanis 20
 Runge 30, Agua Dulce 6
 Regionals
 Center Point (9-1-1) vs. Flatonia (7-3), TBA.
 Bartlett (11-0) vs. Runge (11-0), TBA.

Six-Man
Regions I, II
 Regionals
 Lazbuddie 25, Turkey Valley 14
 Dell City 73, Wellman 24
 Chillicothe 41, Silvertown 16
 Borden County (10-1) vs. Fort Hancock (10-0), 7 p.m. Saturday, Monahans.
 Quarterfinals
 Lazbuddie (12-0) vs. Dell City (9-2), TBA.
 Chillicothe (10-1) vs. Borden County (10-1) or Fort Hancock (10-0), TBA.
Regions III, IV
 Regionals
 Panther Creek 52, Rochester 20
 Cherokee 45, Bynum 0
 Christoval 46, Moran 38
 Trinidad 28, Jonesboro 28; Trinidad advances on penetrations
 Quarterfinals
 Panther Creek (11-1) vs. Cherokee (11-1), TBA.
 Christoval (9-3) vs. Trinidad (8-1-1), TBA.

Friday's Sports Transactions
 By The Associated Press
BASEBALL
American League
BALTIMORE ORIOLES-Promoted Jerry Naron, manager at Rochester of the International League, to an undefined position with the major league club.
BOSTON RED SOX-Purchased the contract of Jim Byrd, infielder.

CALIFORNIA ANGELS-Agreed to terms with Torey Lovullo, infielder, on a one-year contract.
KANSAS CITY ROYALS-Purchased the contracts of Doug Harris, pitcher; Phil Hiatt, third baseman; Lance Jennings, catcher; and Bob Hamelin, first baseman.

NEW YORK YANKEES-Agreed to terms with Mike Stanley, catcher, on a two-year contract. Purchased the contracts of Andy Cook, Mark Hutton, Mariano Rivera and Domingo Jean, pitcher; Russell Davis, third baseman; and Robert Eenhoorn, shortstop. Announced that Kevin Rand, head trainer and rehabilitation supervisor in the player development system, is leaving the organization effective Dec. 1 to become the assistant trainer for the Florida Marlins.

OAKLAND ATHLETICS-Purchased the contracts of Mike Mahler, Curtis Shaw, Tanyon Sturtze and David Zancanaro, pitchers; Islay Molina, catcher; and Marcos Armas and Scott Lydy, outfielders.

National League
ATLANTA BRAVES-Placed Jeff Treadway and Tommy Gregg, infielders, on waivers for the purpose of giving them their unconditional releases. Purchased the contracts of Donnie Elliott, Brian Bark, Shawn Holman and Michael Potts, pitchers; Tony Tarasco and Troy Hughes, outfielders; Hector Roa, second baseman; and Tyler Houston, catcher.
CHICAGO CUBS-Purchased the contracts of Dave Swartzbaugh and Dave Stevens, pitchers; Jose Viera, third baseman; Phil Dauphin, outfielder; and Matt Walbeck, catcher.
CINCINNATI REDS-Placed Geromimo Berroa, outfielder, on waivers for the purpose of giving him his unconditional release. Signed Chris Bushing and Bo Kennedy, pitchers, to contracts with Indianapolis of the American Association.

FLORIDA MARLINS-Sent Scott Baker, pitcher, to the Oakland Athletics to complete the Walt Weiss trade. Signed Luis de los Santos, infielder, to a contract with Edmonton of the Pacific Coast League.
MONTREAL EXPOS-Named Luis Pujols first base coach and Tim Johnson bench coach. Announced that Jerry Manuel, Joe Kerrigan, Pierre Arsenault and Tommy Harper, coaches, will return next season. Traded Dave Winhouse and Kevin Foster, pitchers, to the Seattle Mariners for Frank Bolick, infielder, and a player to be named later. Traded Archie Corbin, pitcher, to Milwaukee for a player to be named later. Purchased the contracts of Reid Cornelius, Mike Mathie, Len Pivota, Ivan Arcega, Miguel Batista, Joe Eischen and Mike Thomas, pitchers; Rob Fitzpatrick and Raul Santana, catcher; and Mike Lansing, infielders. Designated Doug Platt and Doug Simons, pitchers, for assignment.
PHILADELPHIA PHILLIES-Purchased the contracts of Mike Farmer, Paul Fletcher and Steve Parris, pitchers; Ron Lockett, infielder; and Jeff Jackson and Tom Nuneviller, outfielders.
PITTSBURGH PIRATES-Agreed to terms with Dave Clark, outfielder, on a one-year contract. Placed Bob Patterson, pitcher, on waivers for the purpose of giving him his unconditional release.
ST. LOUIS CARDINALS-Purchased the contracts of Steve Dixon, Bryan Ewingard and Tom Urbani, pitchers; Paul Ellis, Ed Fulton and Marc Roman, catchers; Juan Andujar and Tripp Cromer, infielders, and Paul Coleman, outfielder.

SAN DIEGO PADRES-Purchased the contracts of Jay Gainer, first baseman; Steve Pegues and Darrell Sherman, outfielders; Scott Sanders, Erik Schullstrom and Tim Worrell, pitchers; and Brian Johnson, catcher. Signed Jarvis Brown and Vince Harris, outfielders, to contracts with Las Vegas of the Pacific Coast League.
SAN FRANCISCO GIANTS-Announced the resignation of Al Rosen, president and general manager.

Friday's College Basketball Scores
 By The Associated Press
SOUTH
 Sewanee 84, Loyola, Md. 58
 Preseason NIT Glance
 Second Round
 Indiana 102, Tulane 92
 Florida St. 109, Iowa St. 86
EXHIBITION
 Arkansas 86, Arkansas Express 76
 Brandt 124, Jacksonville 122
 Colgate 123, Fellowship of Christian Athletes 101
 Grambling St. 88, VASDA 97
 James Madison 111, Cuban National Juniors 70
 LSU 94, High Five America 89
 Marathon Oil 97, Ill.-Chicago 91
 Melbourne 98, Arizona St. 95
 Michigan St. 99, Athletes In Action 75
 Mo.-Kansas City 74, Belorussia 53
 Montana 93, Portland AAU 70
 New Mexico St. 95, Lithuania 74
 USDBL-All Stars 109, Vermont 93

Thursday's Games
 Orlando 126, Golden State 102
 New Jersey 108, Atlanta 101
 Houston 99, Cleveland 92
 San Antonio 123, Dallas 95
 Denver 99, Detroit 87
 Chicago 108, Seattle 99
 LA Clippers 101, New York 91
Friday's Games
 Philadelphia 129, Miami 128, 3OT
 Charlotte 117, Golden State 110, OT
 Utah 97, Indiana 95
 Washington 108, Minnesota 100
 Portland 104, Sacramento 99
 LA Lakers 120, Chicago 118, OT

NBA

NFL



Established in 1988 as a division of Hereford Bi-Products



Annual local purchases of \$6 million.



Annual local agricultural product purchases of 55,000,000 pounds.



Annual contribution to local economy in wages of \$720,000.



Garth Merrick's **Beef'n More™** Brand

If you haven't tried Beef'n More for your dog or cat....

...Please do and Remember, it's guaranteed!

Farm and Ranch

Chiles could be red hot crop in this region

LUBBOCK -- Growing chile peppers offers a "hot" potential for farmers on the Texas South Plains. But producers must proceed with caution to avoid getting "burned", more than 120 growers were told at a day-long seminar here which looked at all aspects of the enterprise from growing through marketing and processing.

The seminar at the Texas A&M University Agricultural Research and Extension Center was conducted by the Texas Agricultural Extension Service and Texas Agricultural Experiment Station. It was in response to area farmers' heightened interest in growing non-bell peppers, brought on by increased demand and higher prices being offered for the crop, said Dr. Roland Roberts, Extension Service vegetable specialist.

Grower interest is evidenced by the formation here in September of the Texas Chile (ca) pepper Cooperative, with 25 grower members, to produce and market the crop. Members will plant their first crop for the co-op next April, said Dr. L.K. Shepherd, general manager and organizer. He said markets will be secured before planting occurs.

The surging popularity of Mexican foods is one thing that has boosted the demand for chile peppers, Dr. Al Wagner, Extension Service food technologist from College Station, said. "Besides the fresh market, there has been a 55 percent increase in demand for Mexican food in the last 11 years," he said. In addition to Mexican foods, chile peppers are used as dried spices, in food coloring and are finding new popularity in pizza parlors, at nacho stands at ballparks and in a wide variety of canned foods and cheeses that didn't contain peppers until recently, Wagner said.

Wagner credited another speaker at the seminar, Dr. Ben Villalon,

Experiment Station pepper breeder and plant pathologist from Weslaco, with a major role in boosting the chile popularity with food processors. "Ben gave them something the consumer wanted, and that was a pepper that

didn't quite take the top of your head off," Wagner said.

Villalon discussed various types and varieties of chile, their merits, shortcomings and possible yields. Some areas and some varieties yield

as much as 30 tons an acre, he said. "Ten tons an acre is possible with any variety" if proper conditions and proper management occur, he said.

"Pepper production is very expensive," cautioned Dr. Frank

Dainello, Extension Service horticulturist from College Station. "Peppers will respond to as much care as you want to give them. You have to do everything you can to optimize production," he said.

"Peppers are like kids," Dainello told the growers, many of whom are inexperienced with raising chile. "Though raised in the same household,

(See CHILES, Page 12A)



Southwestern White Pine

Southwestern White Pine is being offered for the first time this year from the Texas Forest Service through the windbreak tree seedling sale. For ordering, contact the Tierra Blanca Soil and Water Conservation District office at 315 W. Third.

TBSWCD taking orders for windbreaks

Orders are being taken from now through mid-March for windbreak trees from the Tierra Blanca Soil and Water Conservation District.

The trees come from the Colorado and Texas forest services. Evergreen species include Austrian Pine, Colorado Blue Spruce, Eastern Red Cedar, Ponderosa Pine, Rocky Mountain Juniper, Scotch Pine, Pinon Pine and Southwestern White Pine (a new species).

Hardwood species include bur oak, desert willow, honey locust, ash, Chinese elm, cottonwood, golden willow, hackberry, poplar and Russian olive.

Shrubs available are caragana, chokecherry, lilac, native plum, sumac, sand cherry, Nanking cherry and sage.

Tree seedlings will be 10 to 12 inches tall; evergreens are available in potted containers and hardwoods are bare root.

Availability of trees is limited, and orders should be placed as soon as possible. Orders may be placed by contacting the local SCS office at 315 W. Third in Hereford.

ATTENTION CORN GROWERS

The recently released corn contract has put a limit on your downside risk. Now Open up the top side. We will show you how.

For more information contact:

Schlabs Hysinger

Richard Schlabs or Steve Hysinger at 364-1281

DEALS ON TRUCKS



1981 Ford Supercab **\$3950**
With Topper, Nice

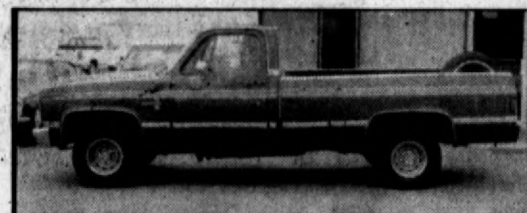

1985 Chev 4x4 Red **\$5850**



1983 Chev Conversion Van Tan **\$6300**



1986 Chev Suburban White **\$7950**

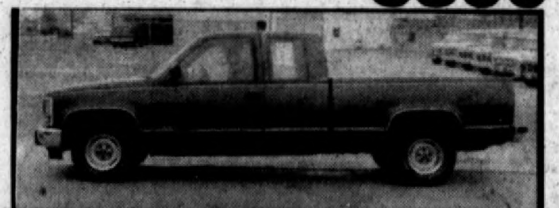

1989 Chev Ext Cab Red **\$9500**



1987 GMC Van Gray Safari **\$6700**



1987 Chev El Camino White **\$7200**



1988 GMC Suburban Gray **\$9800**



1988 Suburban Red/White **\$10,800**



1988 Jeep Cherokee 2 dr., blue **\$8500**



1990 Dodge Dakota P.U., White **\$7500**



1989 Dodge Dakota Blue/Gray **\$6950**



1991 Chev Blazer 4 dr., 4x4 **\$16,800**



1992 Jeep Cherokee 4 dr., blue, 4x4 **\$16,900**



1989 Plymouth Voyager Silver **\$6950**



1992 Dodge Caravan White, only 2500 miles **\$17,800**



1992 Dodge Caravan Quad seats, Gray **\$16,800**

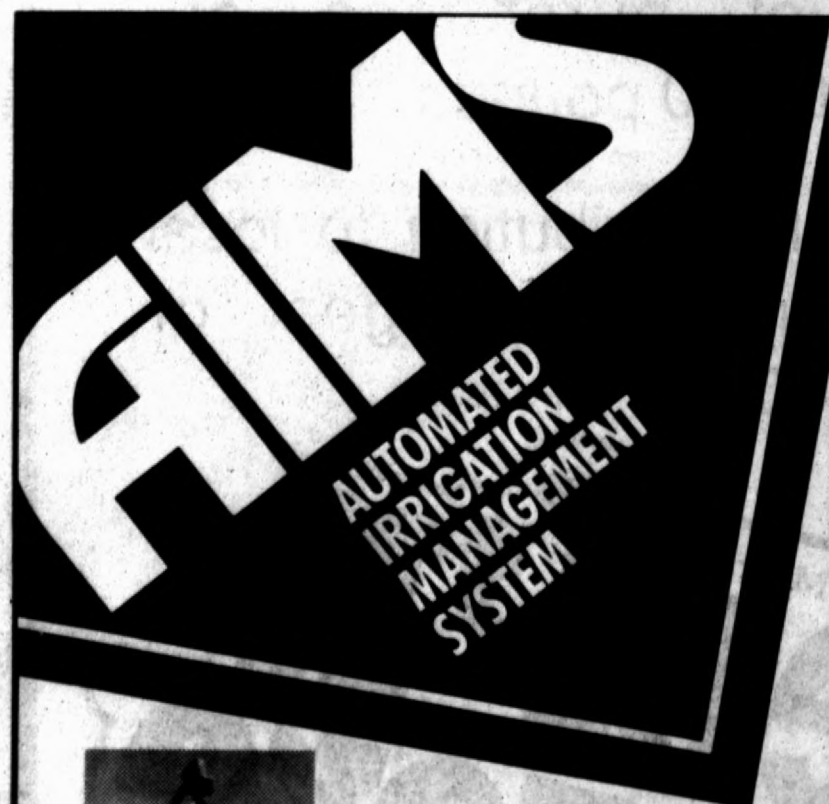

GET YOUR HANDS ON THE GREATEST IRRIGATION TIMESAVER YET!



Get a hands-on demonstration of AIMS, Zimmatic's new computerized control panel. Find out how it can help you conserve water, cut energy and labor costs, and improve productivity. AIMS is very user-friendly. You can learn to use it in 30 minutes or less. Once you see how many trips to the field it can save—you'll want one. Available now with new systems or to retrofit on your existing Zimmatic®.

ZIMMATIC The Raining Champion.

PUMP WINGET

LINDSAY



HEREFORD

Buick-Pontiac-GMC
Chrysler-Dodge-Jeep



142 Miles

364-0990

Gibson's

DISCOUNT CENTER

1115 W. Park
364-3187
Mon-Sat
9:00 am-9:00 pm
Sunday
12 pm to 6 pm



HOLIDAY Sale

PRICES EFFECTIVE THRU NOVEMBER 28, 1992.

HOLIDAY SPECIALS



Arachnid Electronic Dart Board
4793
\$19⁹⁹



Games Gang Songburst
912
\$19⁹⁹



Milton Bradley
Jenga
Reg. price 14.99
4555
\$4⁹⁹

Regent Table Tennis Set
4 Player
Reg. price 9.99
\$7⁸⁸

Milton Bradley
Hero Quest
Reg. price 24.99
4101
\$19⁹⁹



Milton Bradley
Chutes and Ladders
455
\$13⁹⁹

GROCERIES

Sparkle Napkins
Designer Prints
250 ct. pastel colors.
\$1⁴⁹

Hi-Dri Paper Towels
Reg. price 59c
2/\$1⁰⁰



Maalox
Asst. Flavors
12 fl. oz.
Reg. price 4.99
\$4⁶⁹

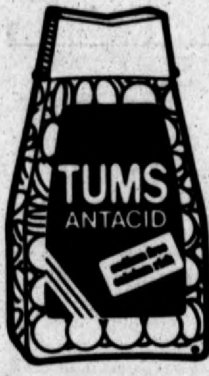

Tums
96 ct. & 150 ct. Tablets
Asst. flavors.
Reg. price 4.89.
\$4⁵⁸

HOLIDAY SPECIALS

Pillsbury Cake Mix
5 1/2 oz. Reg. price 1.09
88¢

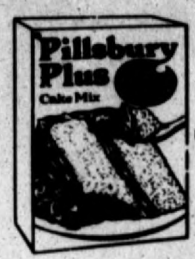

Wesson Oil
1 gal.
Reg. Price 6.49
\$5⁴⁹

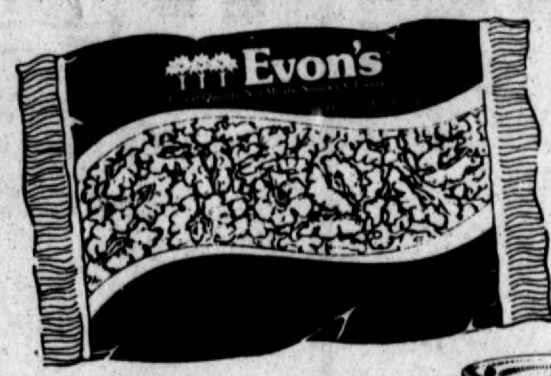

Evon's Jimmies
Pkg.
Reg. price 1.69
\$1³⁹

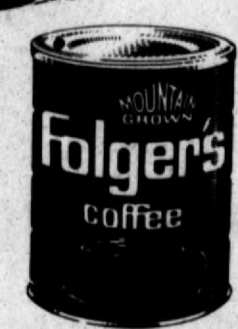

Folgers
Regular Blends
39 oz. can
\$3⁹⁹



Eagle Brand Milk
14 oz. Reg. price 2.49
\$1⁸⁹

ENTERTAINMENT

Keystone 35mm Camera
Easy Shot
Reg. price 19.96
\$17⁸⁸



Konica Film
Super SR 100
1.00 Reels
\$5⁴⁹

CLOTHING & FABRIC

Men's Hooded Sweatshirts
\$12⁸⁸



Men's Hereford Whiteface T-Shirts
Maroon and White wear the colors.
Reg. 10.49
\$6⁰⁰

Fabric
Velveteen Asstd. Solids
100% cotton and poly-cotton
45" width
Reg. price 4.99
Majestic Mills
\$3⁹⁹

Fabric
Cotton Panels, Holiday Appliques. In Assortment of Holiday Styles.
45" wide
Wamsutta Reg. price 5.49
\$4⁴⁹

Fabric
Corduroy, Asstd. solids
Cotton Mini Blend
45" and 60" width
Majestic Mills
\$3⁹⁹

Rural U.S. Mailboxes

Silver, Black, White
Mailboxes are Here!
Now in Stock

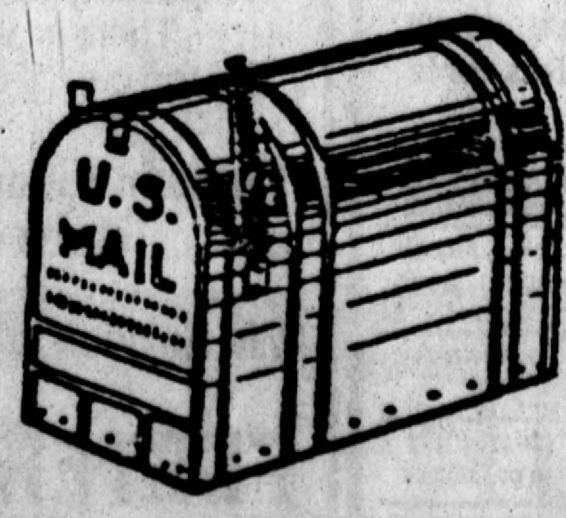

\$6⁸⁸

CHILES

you have to handle each one differently. When you go from growing serrano to long green chile, there are subtle differences. Concentrate on one or two and learn to grow them," he urged.

Dr. David Bender, Experiment Station vegetable scientist at Lubbock, reported on research to find varieties best suited to the South Plains and comparisons of direct seeding to transplanting seedlings. Getting a uniform stand is essential to good production, he said.

The Number One insect pest of chile, the pepper weevil, isn't found on the South Plains, Dr. Pat Morrison, Extension Service entomologist, said. "It's a first cousin of the cotton boll weevil and it's going to be transported by man if we get it here," Morrison said.

But there are other insect pests, such as the flea beetle, green peach aphid, army worms, flea hoppers and stink bugs, the entomologist cautioned. "Scouting is the key to success (in insect control). You have to spend time in the field." When insects are found, county extension agents and extension specialists can help identify them and recommend treatment, he said.

"When an area gets a new crop, you usually have a honeymoon period of a year or two" before diseases become a factor, Extension Service plant pathologist Dr. Harold Kaufman said. "But keep in mind that we have had other kinds of peppers—notably bell

peppers—in this area for many years," he warned. And some diseases which attack tomatoes and other area crops also attack chile, he said. Most diseases are soil- or seed-borne, he said.

"One of the most important things is to keep diseases out," Kaufman stressed. He urged the growers to carefully clean equipment bought in other production areas before bringing it here.

Roberts reported on field tests and demonstrations which show the value of planting windbreaks between every four to eight rows of peppers. Although windbreaks take some acreage out of production, they help protect the crop from damage by wind and hail common on the South Plains.

Before planting, estimate the cost of production and determine the break-even price you must receive, Dr. Jackie Smith, Extension Service economist advised the potential growers. Unlike cotton and some other crops, peppers don't have a futures market, government support programs or ways to hedge the price, he said.

"Marketing success is knowing when a particular price offers an opportunity for profit," Smith said.

The need for soil testing to determine a proper fertilization program for the crop was emphasized by Dr. Michael Hickey, Extension Service soil chemist. "If you under-use fertilizer, you lose yield. If you over-use fertilizer you lead to excessive cost and lost yield," he said.

Fertilizers are coming under more strict scrutiny in current and pending environmental regulations, he noted.

A panel of persons experienced in pepper production and marketing offered suggestions to the potential growers. "The market is out there if you have the guts to go after it," said Kenneth Gray, pepper management consultant from Lorenzo. "The market is out there," agreed grower Glen Odom, Dimmitt, "but you'd better get your market before you plant." He also said that engaging a good entomologist to scout and manage insect control "is well worth it."

Plant the peppers with an eye to the structure of the plant, what the buyer intends to do with it, and how you plan to harvest it, said Jim McClendon of Tulia, and engineer who builds harvesting equipment.

"You've got to have chile if you're going to have Mexican food," said panelist Shepherd. "Our neighbors to the west (growers in New Mexico and California) have had hard times. We didn't create their problems, but it behooves us to take advantage of it. We can grow more chile, and better and cheaper, than anywhere in the world."

Thank You

Our sincere thanks to so many who have sent cards, flowers, phone calls & food that have helped us so much since the passing of my husband & father, Roy W. Brittain. It's so wonderful to have loving, caring friends.

*Johnnie Marie Brittain, The Faulkner family,
Ronnie Bell family, Frankabel Bell*



Brooks addresses Kiwanians

Pat Brooks, director of the Hereford Family Services Center, explained the agency's emphasis in caring for children and adults suffering from mental illnesses during a talk Thursday to the Hereford Noon Kiwanis Club. The agency is part of the Texas Panhandle Mental Health Authority, which promotes community health needs in a 21-county region.

VFW will host convention

State Junior vice Commander Charles Sinclair of Houston will address the district convention of the Veterans of Foreign Wars this weekend at VFW Post 4818 in Hereford.

Sinclair was one of two speakers planned to address the crowd of ...

The Works Progress Administration was approved by Congress in 1935.

veterans and auxiliary members from across the region. County Judge Tom Simons was expected to also speak at the meeting.

Registration was to begin at 2 p.m. at the post home in Veterans Park. A dance was planned Saturday night, with the business meeting to begin at 9:30 a.m. Sunday, according to Post Commander Stan Fry Sr.

Also expected to attend were all district officers and all district auxiliary officers.

WARREN BROS.

1410 E. PARK AVE - CLOSED SUNDAYS - 364-4431



THIS WEEK'S SPECIAL

1989 Buick Skylark 4 dr., full power & air with tilt wheel, cruise control, AM/FM Stereo. This car is extra sharp. \$5950

Receive 100 Lottery Tickets with Purchase of this Week's Special prior to Sunday.

1990 Pontiac Grand Prix LE 4 dr., power steering, brakes, air, tilt, cruise, electric locks and AM/FM Stereo Cassette. A beautiful family car that is white with red interior. Come test drive this unit.

1987 Olds Delta 88, 4 dr., air, tilt, cruise, power windows & locks. This car is extra nice & fully loaded.

1986 Chevy Van, Low mileage, extra sharp and ready to go. Fully loaded with PW & PL, including Choo Choo conversion package.

1989 Dodge D-50 Pickup. A good economical little work truck. Extra clean with all the little extra's, including bed liner. Come test drive this unit.

NO GUTS NO GLORY!

Just because computers look alike on the outside...

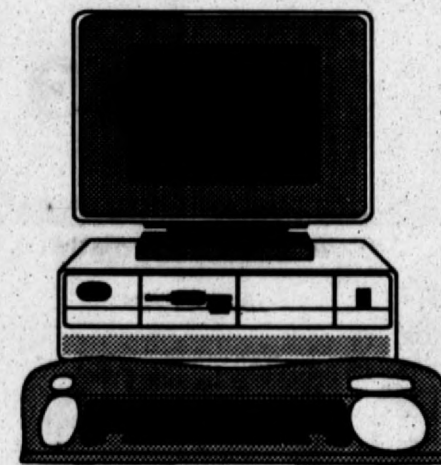
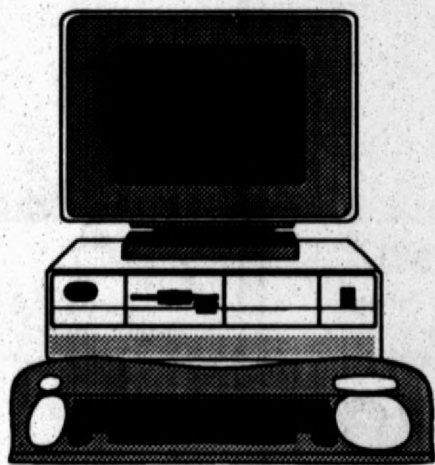

...doesn't mean they are the same on the inside!

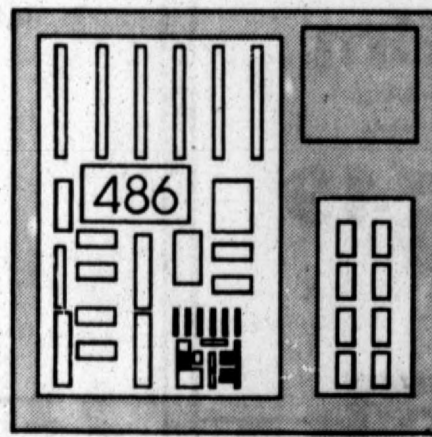

THESE ARE THE COMPUTERS FOR SALE AT FOSTER ELECTRONICS

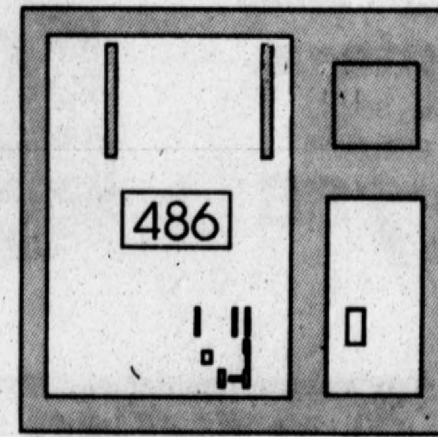

DO YOU REALLY WANT A COMPUTER LIKE THIS?

ARCHE computers will run OS/2 and WINDOWS NT so you can take advantage of these two NEW 32-BIT operating systems.

ARCHE is Novell certified. This means that the computers have passed the most rigorous compatibility testing in the industry.

There is plenty of room on the motherboard to add more RAM memory when you need it. The top quality chip set means faster operation and improved system reliability.

Come in today and see why FOSTER ELECTRONICS is the best place to buy a computer!

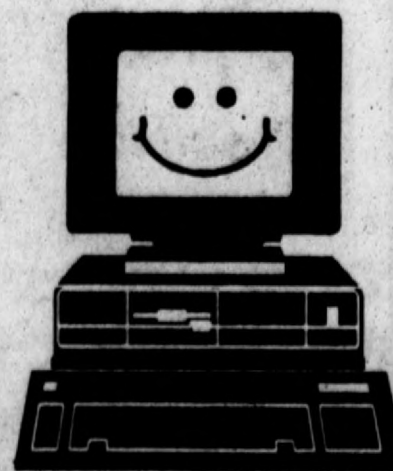

"We Service what we sell priority one - and then the rest."

FOSTER ELECTRONICS (806)-364-4882
"COMPUTERS MADE EASY" 1-800-458-6474
Sugarland Mall

Life!



Chamber Singers board members

Twenty-six persons comprise the fall edition of the Hereford Chamber Singers who have spent many hours singing to entertain their friends in Hereford and the area, across the Panhandle and state, and two countries, Australia and Romania. The group will be presenting their first concert of the 1992-93 year on Saturday and Sunday, Dec. 5-6, at 7 p.m. and 3 p.m., respectively, at St. Thomas Episcopal Church. The concert will feature music by composer Carlie Burdett of Amarillo, a former Hereford

resident. The public is invited to attend the concert free of charge (donations will be accepted) which will also feature other original works composed for the Chamber Singers. Serving on the Chamber Singers board are (back row, from left) Dee Anne Trotter, accompanist; Gene Streun, tenor; President Jerry Jansa, bass; Secretary Amy Gililand, soprano; (front row, from left) Director Jan Walser; Treasurer Kirk Minchew, tenor; and Jo Bidwell, alto.

E.H. club to sponsor bazaar

The Annual Country Christmas Bazaar, sponsored by the Westway Extension Homemakers Club, will be held from 9 a.m. until 5 p.m. Saturday, Dec. 12, at the Hereford Community Center.

Proceeds from the event will be used for various 4-H activities and other civic projects.

Booth spaces are still available. For more information or to receive a registration form, call Carolyn Evers at 364-4739 and leave your name, address and telephone number. Booths, which are 6 ft. by 10 ft., are \$10 each.

BRUSSELS, Belgium (AP) - Prince Charles wants European business leaders to be unafraid of environmental controls, saying cleaning up industry could help boost profits.

His comments Thursday came as a new European Community survey showed increasing concern with the environment among EC citizens.

A study carried out by the Community revealed 85 percent of citizens from the 12 Community nations believed protecting the environment was "an immediate and urgent problem."

"Time after time, surveys have shown that sound environmental management makes good business sense," the heir to the British throne told delegates to an EC conference on business and the environment.



The Nobel Peace Prize was founded by Alfred B. Nobel who invented dynamite.

EUREKA Power Sale!

Eureka Powerline Gold Upright
Convenient On-Board Cleaning Attachments!
8.0 Amp Motor
• Filtration Dust Bag System Traps Over 99% of Pollen and Dust
\$139⁹⁵
Model 9615
As Seen On TV!

Eureka Blue Ribbon Upright
Powerful Motor
• Beater Bar Brush Roll
• Carpet Height Adjustment
\$69⁹⁵
Model 1432
As Seen On TV!

THE BOSS® Upright
6.5 Amp E.S.P. Motor
• 6 Position Carpet Height Adjustment
• Chrome Steel Beater Bar Brush Roll
\$89⁹⁵
Model 2034
As Seen On TV!

Bravo!® BOSS® Upright
With On-Board Cleaning Attachments!
Powerful 6.5 Amp Motor
• Powerful Direct Air Flow System Deep Cleans Carpet
\$109⁹⁵
Model 9334
As Seen On TV!

"JESUS IS LORD"
Poynor's Western Auto

114 E. PARK AVE TONY CORTEZ (806)-364-0574

During World War I, Baron Manfred von Richthofen, the German air ace known as the "Red Baron," was killed in action in 1918.



Whales' skeletons reveal that the ancestors of these animals once lived on land.

Christmas Decorators For Hire!

C.Y.O - JOY
Youth of St. Anthony's
will install your Outdoor Christmas Decorations!
COST WILL VARY ACCORDING TO SIZE OF JOB

CALL

Charlene Sanders 364-2977
or Patty Urbanczyk 276-5388

Fall Dress & Casual Ladies Footwear

25% OFF

Naturalizer®, Calico®, Liz Claiborne®
Basic Styles Not Included.

Betty's Shoes

319 N. Main 364-1211

GET A FREE TURKEY

With the purchase of any major appliance, console TV, living room or bedroom suite!

THIS IS A LIMITED OFFER!
GOOD ONLY NOV. 16TH THRU NOV. 25TH

Also register for a FREE TURKEY DRAWING!

(No Purchase Necessary)

3 TO BE GIVEN AWAY NOV. 21ST.



Hereford's Largest Home Furnishing Center

BARRICK FURNITURE & APPLIANCE

W. Hwy 60 "Never Undersold" 364-3552

Wishes ... Bridal Registry

**Pam Harguess
Mark Lytal**

**Brenda Bell
Randy Davis**

**Stephany Gearn
Johan Andersson**

**Angie Gueron
Kent Walterscheid**

**Kendra Tisdale
Travis Nicks**



MIKASA

Oneida... On Sale NOW!

Plan Center Unit
We Deliver

426 Main
364-7122

Extension News

A person just recently diagnosed as having diabetes may feel overwhelmed when asked to buy food for a diabetic meal plan, said Beverly Harder, Deaf Smith County agent with the Texas Agricultural Extension Service.

These individuals may only focus on what can no longer be purchased instead of what still is permitted. Initially, the meal plan may even appear expensive to follow. Fortunately, most of these concerns can be remedied with a little practice in menu planning and food selection.

First, the menu planner must decide on what foods the family enjoys which are acceptable for a person with diabetes. Then this list can be compared to what food is available in stores at reasonable prices. Remember the season, locality and availability of stores as they all affect the food costs.

Consideration also must be given to how much time for food preparation and equipment and storage space is available to store and fix the food as recommended by the doctor or nutritionist.

Planning weekly menus promotes savings in time and money. You may want to plan your menus on the day the special foods section appears in the daily newspaper to utilized specials. Sharpen your shopping skills. It is always a better idea to prepare only one shopping list and make one trip to the grocery store for buying all ingredients needed for the entire week. Impulse buying, a major saboteur of budgets and diets, is minimized.

Advertized specials and coupons also can help lower food costs. Clip and save the coupon for products you normally buy. However, this is only true if the specials or coupons are for foods normally included in the diet. Also, organize your coupons in envelopes and take the needed ones with you when you shop.

Reading ingredient labels at the store and comparing the nutritional labeling information listed to allowed food exchanges help incorporate a wider variety of food into the meal pattern.

If there is a food on sale that your family likes and that can be preserved, buy extra quantities of it. For example, if the market has a sale on whole fryers, buy one or two more and freeze them. You can do fruits and vegetables this way, too.

Plan seasonal foods into your menu. Strawberries are a good fruit choice in the spring, whereas pumpkin, cranberries or apples are a good fruit choice in the fall. Not only is the price of such items lowest during their seasons, but their flavor is also better.

Don't shop when you are hungry. When you're hungry, you do more impulse buying. It's best to shop right after a scheduled meal or snack.

Take advantage of dollar saving store brands or generic brands which are usually priced lower than the national brands.

Compare the costs of similar packaged or canned products. If two products are similar or the same in nutritional value, but one is less expensive than the other, you can take the cheaper one. Many stores now display the cost of items per ounce. This is called unit pricing. Unit pricing makes it easy for you to decide what the best buy is.

Buy less expensive cuts of meat. If cooked properly, inexpensive cuts of meat can taste just as good and be just as tender as more expensive cuts. You should always trim visible fat before cooking. Once the meat is

cooked, drain the fat that cooked out of the meat.

Stay away from convenience foods. If you need the added convenience of TV dinners, try making your own. Take leftovers and put them in containers that can be popped into the oven or microwave. Cook your favorite dishes in large quantities and freeze enough for another meal.

Check outside the dietetic section for comparable products at a cheaper price. Dietetic products can be two, three, or more times more expensive as their regular counterparts and tend to be more expensive than products labeled reduced-calorie, low-calorie, etc. For example, a dietetic can of peaches containing two halves may cost \$1.39 whereas a can of peaches packed in water may cost 69 cents and contain six halves. The product is the same, but because one is labeled dietetic the cost is higher. Don't fall into the trap thinking that because you are diabetic you have to buy all your foods in the dietetic section. Very rarely will you find that you need to purchase a product from the dietetic section.

Dietetic foods that are worthwhile buys are sugar-free gelatins and puddings, some low or reduced calorie salad dressings, diet syrups, diet beverages, and some diet jellies and jellies.

Red Cross Update

BY BETTY HENSON

Volunteers are needed to dress dolls for our Christmas Toys Program. All year, we have been cleaning stuffed toys and working on toys as they came into the office. We really appreciate all of the donations of toys early in the year.

We still will need boys' toys, crayons and school supplies. Other items we can use are shampoo, soap and other personal use items. Toys and other gift items may be brought to the office at 224 S. Main St.

We will be taking applications for Christmas Stocking assistance beginning at 10 a.m. Monday and continuing through Dec. 10.

A standard first aid class will begin at 7 p.m. Tuesday, Nov. 24, at the Red Cross office. Those interested in taking the class are asked to call the office to register.

The office will be closed Nov. 26-27 for the Thanksgiving holiday.

The Deaf Smith County Chapter of the American Red Cross is a United Way Agency.

NEW YORK (AP) - Burt Reynolds, who plays winless football coach Wood Newton in the CBS comedy show "Evening Shade," will make a guest appearance on a fictional "NFL Today" in Monday night's episode.

Now, co-hosts Greg Gumbel and Terry Bradshaw have invited the ex-Florida State halfback to do a real one.

Bradshaw asked Reynolds if he could telestrate - the technique in which plays are diagrammed for projection on a television screen.

"That's one of the things I do best," the actor said, "Draw backwards. It will be Burt-vision. It'll be astounding."



MRS. JOHAN ANDERSSON
...nee Stephany Gearn

Gearn, Andersson wed Saturday in Arlington

Amid the soft glow of candlelight, Stephany April Gearn of Arlington and Bengt Johan Christian Andersson of Halmstad, Sweden were united in marriage early Saturday evening in Westminster Presbyterian Church in Arlington. Dr. Alan Farquar officiated at the marriage.

The bride is the daughter of Geary and Beth Gearn of 714 Baltimore and the bridegroom is the son of Ingemar and Monica Andersson of Halmstad, Sweden.

The church altar was decorated with two spiral candelabra which were accented with tapers, greenery and baby's breath. Delicate white and pink flowers adorned the side windows.

Andrea Jorde served as maid of honor and the bridegroom's brother, Fredrik Andersson, was best man.

Serving as bridesmaids were Beth Skeeter, Cindy Kearley, Tricia Hodges, Jenny Andersson and Amy Frank. Groomsmen were Sean Armstrong, Jay Angell, Brook Wessel, Sha Gearn and Tord Nilsson.

Flower girl was Molly Carthel, daughter of Davy and Cathy Carthel, and ring bearer was Preston Ward, son of Gayland and Beverly Ward.

Candles were lit by Raegan Gearn and Lindsey Ward.

Barbaree Ash, accompanied by Beverly Crawford, pianist, sang "Kansanlaulu," "Hjartats Soga," "The Lord's Prayer" and "Arrival."

Presented in marriage by her parents, the bride wore an elegant white designer's gown fashioned with a sweetheart neckline, fitted bodice, long tapered sleeves, a full organza skirt, basque waistline and a chapel-length train. The gown was enhanced with scalloped lace flowers, sequins and tiny white seed pearls. Two rows of satin ribbon trimmed the hemline.

The tulle bridal veil, edged with seed pearls, was attached to a crown of fresh Swedish flowers. The bride carried an all-white floral arrange-

ment of stephanotis, gardenias, orchids and roses highlighted with touches of pink.

The bride's jewelry consisted of pearl earrings, a gift from Ingemar and Monica Andersson, and a pearl necklace borrowed from her grandmother, Mrs. Kenny Gearn Sr.

Bridal attendants were attired in dark teal floor-length strapless dresses designed with short bolero jackets trimmed in black. They carried candles accented with greenery, ribbons and baby's breath.

Dustin Gearn and Patton Ward invited guests to register at the reception held at the Woodhaven Country Club.

Jane Ellen Slagle served the cake, and punch and coffee were poured by Cathy Easter. Also, among the refreshments served to wedding guests, was salmon flown in from Sweden.

The three-tiered white bride's Italian cream cake was elegantly decorated with gum paste flowers and a bow cascading down one side. Also served was the groom's cheesecake.

Leaving for a wedding trip to Jamaica, the bride wore a suede blue dress.

The couple will make their home in Arlington.

The bride was reared in Hereford and graduated from Baylor University where she was a member of Pi Beta Phi. She teaches a special education class in Arlington.

The groom, a native of Sweden, came to the United States on a golf scholarship. He graduated from Baylor University and is currently employed for a major European company.

Special out of town wedding guests included Esther Edberg, Tore Olbjer, Hakan Nilsson, all from Sweden; Steve and Mary Jo Stulp of New Jersey; Jim and Linda Press of California; and Julian and Frances Berry of Arizona.

Mission to Russia discussed

Gracey Shaw presented a program on her recent mission to Russia when members of La Afflatus Estudio Club met Tuesday afternoon, Nov. 17, in the home of Mary Herring.

Also, during the meeting with Aileen Montgomery serving as hostess, members agreed to make their annual donation to the Wichita Falls State Hospital.

The next meeting will be held at 1 p.m. Dec. 8 in the dining room of Deaf Smith General Hospital. Members are asked to bring gifts for the Hereford Human Services.

Members present were Virginia Beasley, Opal Elliston, Marie Harris, Alberta Higgins, Lydia Hopson, Pet Ott, Montgomery, Della Stagner, Emily Suggs, Louise Streun and Mary Williamson.

The European Community has 12 member nations - France, Germany, Italy, the Netherlands, Belgium, Luxembourg (the six founding nations), Denmark, Greece, Ireland, Portugal, Spain and the United Kingdom.

ATTENTION: HIGH SCHOOL STUDENTS & PARENTS

COLLEGE SCHOLARSHIP MONEY STATE OF THE ART

Each year tuition hikes and drastic cutbacks in government funding have left countless students and parents in a serious financial dilemma. (TIME 11/9/92 pp.60-62) Through our massive computerized database, we can help you locate hundreds of thousands of FREE private scholarships and other financial aid.

We guarantee we will provide at least 7 sources (most students receive 15 or more). For more information contact:

M & L Academic Services
100 A Westhaven
P.O. Box 1730
Hereford, TX 79045 - 364-1730

Insured Certificate of Deposit

| | | |
|--------|-------|-------------------------|
| 3 year | 5.25% | \$5,000 minimum deposit |
| 5 year | 6.10% | \$5,000 minimum deposit |
| 7 year | 6.45% | \$5,000 minimum deposit |

IKE STEVENS

508 S. 25 MILE AVE.

364-0041

1-800-755-4104

Federally insured up to \$100,000.
CDs available from institutions nationwide.
Issuer information available on request.
May be subject to interest penalty for early withdrawal.
Effective 11/22/92. Subject to availability.
Simple interest.

Edward D. Jones & Co.
Member New York Stock Exchange, Inc. and Securities Investor Protection Corporation

Put all your business risks in one package.

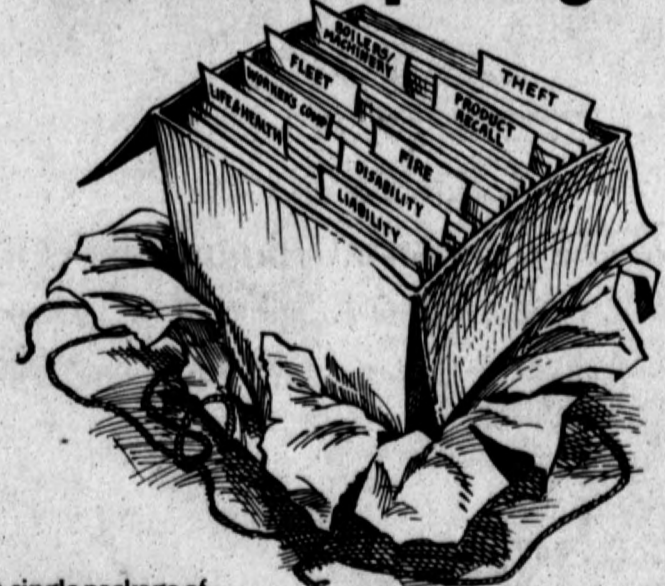

A single package of business insurance gives you more than convenience. It also assures you that your buildings, contents and liability exposures are fully covered and that you're not paying extra for duplicate coverage from separate sources.

Our independent agency often recommends the Business Account Program from the CNA Insurance Companies, one of several we represent. One reason is the broad coverage which is provided automatically by this program. And there's never a doubt about who's responsible for your coverage when a claim occurs.

Let us help provide you with a package policy specially designed for your business.

Lone Star Agency, Inc.

601 N. Main Hereford

364-0555

Offices also in Vega



© 1992, The CNA Insurance Companies
Coverage underwritten by Continental Casualty Co., American Casualty Co. of Reading, PA and Transportation Insurance Co., three of the CNA Insurance Companies.

THANKSGIVING BUFFET

Come home with us for a Thanksgiving Day feast! We're serving turkey, ham and all the trimmings, including dressing, mashed and sweet potatoes, cranberry sauce plus all the other treats you'll be thankful for on our famous buffet. As always you can help yourself to it all again... and again... and again.

10:30 am to 3:00 pm
Thursday, November 26

\$6.19 \$5.79 \$2.29
Adults Seniors Children
Price includes beverage with free refills.

COME HOME WITH US

SIRLOIN STOCKING

101 West 15th

Hereford Buick-Pontiac-GMC welcomes Walt Mueggenborg

to the technicians staff.

He is a trained Ford, Lincoln, Mercury technician, experienced with Chrysler products. He formerly worked for Whiteface Ford for 6 years.

Hereford Buick now services Ford, Lincoln, Mercury and Chrysler products as well as Buick, Pontiac, GMC & Jeep.

142 Miles

HEREFORD
Buick-Pontiac- GMC
Chrysler-Dodge-Jeep

364-0990

Bell, Davis united in marriage Saturday

Wedding vows were exchanged by Brenda Jean Bell of Hereford and Randy Scott Davis of Summerfield Saturday afternoon in First Christian Church. Pat Riley of Brownfield officiated.

The bride is the daughter of Ronnie and Rita Bell of 202 16th St. and the bridegroom is the son of R.C. and Verna Davis of Farwell.

The altar was decorated with a brass archway, trimmed in greenery and white bows, and flanked by tiered candelabra covered with greenery and white bows. Pews were marked with white bows.

Kathy Holmes of Clovis, N.M. was matron of honor and the groom's father was best man.

Escorting guests were the groom's brothers, Wesley Davis of Farwell and Danny Davis of Clovis, N.M., and the groom's cousin, William Martin of Farwell.

Ashley Martin, daughter of William and Sharon Martin of Farwell, was flower girl, and ring bearer was the groom's nephew, Jeff Davis, son of Wesley and Cindy Davis of Farwell.

Candles were lit by the groom's nieces, Candy Davis, daughter of Wesley and Cindy Davis of Farwell, and Kristi Davis, daughter of Danny Davis of Clovis, N.M.

Jan Walser provided musical selections.

Presented in marriage by her father, the bride wore the traditional white satin wedding gown. It was fashioned with a boat neckline, Bishop sleeves, fitted bodice and a straight skirt. The bodice, sleeves and hemline were heavily encrusted with beads and sequins. The cathedral-length train was edged with scalloped lace.

The bridal illusion shoulder-length veil formed a large bow at the back of a white lace hat which was beaded with sequins.

The bride's bouquet, which was arranged on a Bible that her mother carried at her wedding, was created by cascading clusters of white silk roses and lace streamers.

To complete her wedding attire, the bride wore a strand of cultured pearls which her mother wore when she married.

The matron of honor wore a taffeta dress made by the bride's mother. It featured white taffeta elbow-length sleeves, a white taffeta tea-length skirt and black taffeta bodice. The flower girl and candle lighters wore taffeta dresses, made by the bride's mother, fashioned with black bodices and white skirts. They also featured long white taffeta sleeves and basque waistlines.

Tessa Baker, daughter of Susan Baker, invited guests to register at the reception held in the church parlor.

The bride's aunt, Roberta La Grone of Arkansas, and the bride's cousin, Marsha Oliver of Dallas, served the bride's cake. The groom's sister-in-law, Cindy Davis of Farwell, and the groom's cousin, Sharon Martin, served the groom's cake.

The four-tiered bride's cake was decorated with white roses and a rope design and was topped with cowboy bride and groom figurines. The groom's horseshoe shaped cake was decorated with the groom's and bride's horse brands.

Leaving on a wedding trip to Red River, N.M., the bride wore a black knit ensemble decorated with a Southwest design of gold, red and turquoise.

The couple will make their home in Summerfield.

The bride is a 1987 graduate of Hereford High School and attended Clarendon Junior College and West Texas State University. She is a member of the Chamber of Commerce Women's Division and is currently employed by Barrett and Crofoot.

The groom, a 1987 graduate of Farwell High School, graduated from Clarendon Junior College. He is employed by Keeling Cattle.

Out of town guests represented Amarillo, Clovis, N.M., Farwell, Vega, Dallas and Texarkana, Ark.



MRS. RANDY SCOTT DAVIS
...nee Brenda Jean Bell

Sunday school class to prepare Thanksgiving basket

Plans were made to prepare a Thanksgiving basket for a needy family when members of Kingdom Seekers Sunday School Class of Avenue Baptist Church met recently in the home of Trudie Gray.

Also, during the business meeting with Erma Bain presiding, the name of the family who will receive the basket was revealed. Other plans were discussed for up-coming events.

Roll call was answered by "what Thanksgiving means to me."

A poem, entitled "Thank You God For Everything", was read by Gray. Refreshments were served to Bain,

Wilma Bryan, Velma Carroll, Maxine Coleman, Nancy Duncan, Juanita Houle, Pauline Landers, Roberta Royal, Dorothy Sargent, Ruby Skelton, Ruby Stevens, Louella Thomas and Rosie Wall.

The meeting was closed by the group joining hands and singing "Bless Be the Tie" and Ruby Skelton voicing the prayer.

The next meeting will be Dec. 8 in the home of Rosie Wall with Juanita Houle serving as co-hostess.

The General Court is the legislature in Massachusetts.

Is Your Money Earning Less Than 7.3% Interest?

Give Me A Call - Let's Visit
364-7676

**DALEINE SPRINGER
SPRINGER INS. AGENCY**



Kenna Stephenson, M.D.

Diplomate, American Board of Family Practice
(806) 345-4265

Is now accepting new obstetrical patients in her practice.

St. Anthony's Hospital

Professional Building #1
301 Amarillo Blvd. West, Suite 106
Amarillo, Texas

Lunch Menus

HEREFORD PUBLIC SCHOOLS Breakfast

MONDAY-Texas style cinnamon toast, diced peaches, milk.
TUESDAY-Sausage pattie, biscuit, applesauce, chocolate milk.

No school Wednesday, Thursday or Friday due to Thanksgiving holiday.

Lunch

MONDAY-Steak fingers with gravy, mashed potatoes, blackeyed peas, mixed fruit, butterscotch bar, hot roll, butter, milk.

TUESDAY-Pepperoni pizza, green vegetables salad with dressing, mini corn on cob, fruit, brownie, milk.

ST. ANTHONY'S SCHOOL

MONDAY-Turkey-a-la-king, blackeyed peas, mashed potatoes, homemade bread, applesauce cake, milk.

TUESDAY-Beef stroganoff, green beans, tossed salad, whole wheat roll, apricots, milk.

There will be no school Wednesday, Thursday or Friday due to the Thanksgiving holiday.



Pepper pointer: the larger the pepper, the milder the flavor; the smaller the pepper, the sharper the taste.

Public invited to festival

Wesley United Methodist Church will be hosting its 12th Annual Festival of Arts and Crafts from 9 a.m. until 5 p.m. Dec. 5 at the Hereford Community Center.

Love offerings will be taken on a quilt made by Mary Dean to be given away at the end of the day.

There is a few booths still available. Call Ellen Collins at 364-0774.

**Dr. Milton Adams
Optometrist**
335 Miles
Phone 364-2255
Office Hours:
Monday - Friday
8:30-12:00 1:00-5:00

Thank You

We wish to thank all our friends, neighbors and relatives for their prayers, help, food, and flowers during the loss of our loved one, Opal Jackson. We wish to thank the paramedics and Sheriff's Department, Dr. Payne, the nurses and staff of Deaf Smith General Hospital. May God bless each of you.

Lawrence and Doris Jackson,
Eugene and Francis Jackson, Venita Simmons,
Nadine Parker, Neoma and Chuck Stokesberry

511 N. 25 MILE AVE. **La Fiesta Restaurant** 364-8286

Opening Soon on Sundays!

We will offer an all-you-can eat Buffet everyday Mon-Sat 11-2, Friday 11-2 & 5-9 and Sunday 11-2 which will include:

| | |
|---------------|------------|
| Appetizers | Tamales |
| Quesadillas | Enchiladas |
| Nachos | Beans |
| Flautas | Rice |
| Chile Relleno | |

4⁹⁹ Adult **2⁹⁹** Children Under 12

Monday & Tuesday

Family Night • 5PM -9PM
Children Under 12 eat free with any adult purchase at regular price.

Saturday Night

Buy any meal get your drink FREE!

Wednesday & Thursday Night

Sizzlin' Fajitas

\$4⁹⁹

OPEN DAILY MON-SAT 11AM-9PM • SOON SUNDAY 11AM-2PM

COMBO OF THE MONTH

2 SAUSAGE, EGG & BISCUIT AND A 22 OZ. CUP OF COKE FOR ONLY **\$1⁵⁹**

BATHROOM TISSUE
NICE 'N SOFT
4 ROLL PKG. **99¢**

KLEENEX FACIAL TISSUE 175 CT. **99¢**

CHEERIOS CEREAL 10 OZ. BOX **99¢**

SURF LAUNDRY DETERGENT 10 OZ. BOX **\$1⁸⁹**

SHUFFINE PAPER TOWELS JUMBO ROLL **69¢**

FUN SNAX COOKIES 3/\$1⁰⁰ 6 OZ BAG

ALL SIX HEREFORD LOCATIONS

SAUSAGE & BISCUIT EACH **69¢**

MADE TO ORDER BBQ BEEF SANDWICH EACH **89¢**

CHRISTMAS TREES

NEW MEXICO MOUNTAIN AND SCOTCH PINE **\$10⁹⁹** AND UP



Terrific Thanksgiving Values

PRICES EFFECTIVE NOV. 22-28, 1992

YOUR HOLIDAY SHOPPING HEADQUARTERS OPEN THANKSGIVING DAY FOR YOUR SHOPPING CONVENIENCE

ALLSUP'S

ALL TYPES PEPSI-COLA

\$1⁴⁹ 6 PK CANS

GOTTA HAVE IT

CARRIZO ORCHARD CHERRY, RASPBERRY OR

APPLE CIDER 12 OZ. BOTTLE

79¢

SHUFFINE 10 TO 14 LB. WITH POP-UP TIMER

YOUNG TURKEY HENS PER POUND

59¢



NOV 22 1992

"Cow Sheriff" gives CattleWomen's program

Kenneth Chambers, the official "Cow Sheriff", presented a humorous and informative program entitled "The Funny Side of Catching Cattle Rustlers, Or How Not To Steal Cattle For Fun and Profit" when the Hereford CattleWomen met Tuesday, Nov. 17, at the Hereford Country Club.

Chambers, who has been a cowboy most of his life, has served in law enforcement in the Texas Panhandle for 25 years. He has been employed by the Texas and Southwestern Cattle Raisers Association and commissioned as a special Texas Ranger for the past 19 years. During this time, he has been involved in "taking the fun and profit out of cattle rustling." He told the group that because of the large amount of cattle in the Texas Panhandle, both in feedyards and on wheat pasture, this area is extremely popular for men who covet another man's cattle.

Peaches Reinauer gave the invocation and President Pam Wagner presided over the business meeting.

Charmayne Klett from the nominating committee presented a slate of officers which were approved

to serve for 1993. They include Lisa Klett, president; Leslie Easley, first vice president; Beverly Davis, second vice president; Charlene Sanders, secretary; Karen Sherrod, treasurer; and Wagner, parliamentarian. A volunteer is needed to serve as historian.

The voting for Cowbelle and CattleWoman of the Year was held. The CattleWoman will be presented at the Christmas party and installation meeting in December and the Cowbelle will be presented at the January meeting.

Christi Josseland and Sandy Josseland were recognized as new members. Guests included Kim White, Christie Gestes and Sylvia Khuri.

Those attending were Wagner, Chambers, Reinauer, Klett, Easley, Davis, Sanders, Sherrod, Nancy Josseland, Christi Josseland, Sandy Josseland, White, Gestes, Khuri, Hunter, Mildred Garrison, Freda Cordray, Karen Keeling, Camille Beville, Brenda Johnson, Sue Sims, Eleanor Gibson, Linda Gilbert, Julia Laing and Jackie Murphey.



Opening home to the public

Annie Brown, pictured above, and her husband Joe Brown will be opening their home, located at 206 Ironwood, to the public during La Madre Mia Study Club's Annual Christmas Tour of Homes. The event, which is planned from 3-5 p.m. Sunday, Dec. 6, will also feature the homes of Justin and Ruth McBride, 824 W. Park Ave., and Buster and Cynthia Miller, 220 Ranger Drive. Mrs. Brown displays one of her antique dolls placed in an antique high chair. Tickets for the tour are priced at \$3 per person and may be purchased from study club members or at the doors of the tour homes Dec. 6. All proceeds will be used for community projects and for a scholarship to be presented to a Hereford High School graduating senior. Merle Clark and Susan Robbins are serving as this year's tour co-chairmen.

Hinduism, the dominant religion of India, is the world's third largest religion after Christianity and Islam.

exists, this workshop will help communities through that planning process, and show them how to successfully develop programs that will contribute dollars and jobs to their community," Mendoza-Freeman explained.

The workshop in Canyon will begin in the South Dining Hall on the WTSU campus at 8 a.m. and conclude at 4:30 p.m. Advance registration fee for the workshop is \$10, registration on Dec. 1 will be \$20. The fee includes morning refreshment, lunch and all workshop materials.

Anyone interested in attending the workshop can obtain a registration form by contacting Judy Evans at the Canyon Chamber of Commerce, 1-655-1183.

Tourism development workshop scheduled

Tourism is one of the fastest growing and most lucrative industries in Texas, currently ranked as the fourth largest industry in the state.

Texas Department of Commerce figures for 1990-91 show that domestic and international tourism spending amounted to approximately \$21 billion.

TDOC is capitalizing on the current momentum in the travel industry by hosting statewide workshops on tourism development. One of those sessions will be held Dec. 1 on the campus of West Texas State University in Canyon.

"The workshops are part of the tourism division's strategy to create new travel and tourism products and to retain and develop our current tourism products," said Dianne Mendoza-Freeman, tourism director for TDOC.

The day-long workshops are co-sponsored by TDOC, the Texas Department of Transportation, Texas Parks and Wildlife Department, Texas Historical Commission and Texas A&M University System. They are open to individuals interested in developing tourism opportunities in their community, from public and private organizations, to local governments.

Topics include assessing the potential for tourism development, how to carry out basic tourism planning, fundraising, and overview of innovative tourism initiatives, financial planning and a review of available resources for assistance.

Ken Pagans, a recreation specialist, will conduct the morning session on "Developing Tourism in Your Community." It is designed as a hands-on learning experience to empower localities to capture the potential economic benefits that can accrue from tourism.

"What's important from an economic development standpoint is to realize that you must have a tourism product in order to successfully develop and market tourism for your community. If that potential

Frankfurters were first called hot dogs in 1906 when a cartoonist, T.A. "Tad" Dorgan, showed a dachshund inside an elongated bun.

Keywanettes taking orders of jewelry

Members of the Hereford High School Keywanettes are taking orders for jewelry items which will arrive in time for Christmas. Proceeds received from the fund raiser will be used to help defray convention costs.

Also, discussed at the meeting which was held Nov. 16 at the Hereford Community Center, was the organization's blood drive scheduled from 2:30-7 p.m. Dec. 7 at the high school auditorium. Volunteers were signed up to help with the project. Members also signed up to attend the Kiwanis breakfast and lunch in December and January.

Marilyn Culpepper, Keywanette co-sponsor, informed the girls of the recent Adopt-a-Highway and Mile-of-Change catastrophes. She urged those present to fulfill their responsibilities as members.

Lt. Gov. of Division 10 Brook Weatherly told the club about the upcoming convention and the cost of the trip.

A committee for Student of the Week was formed.

The club continued its questioning of adopted Kiwanians. Members asked Jennifer Eggen and Dave

Kimmel two additional questions for their biography.

Sara Zinck called the meeting to order and Jill Robinson led the club in the reciting the pledge. Susan Rickman voiced a prayer and guests were introduced.

Following the meeting, the scrapbook and DHS committees met.

SANTA MONICA, Calif. (AP) - Griffin O'Neal, the son of actor Ryan O'Neal, has avoided a possible three-year jail sentence by pleading no contest to charges he shot at his estranged girlfriend's unoccupied car.

Under the plea bargain Thursday, prosecutors dropped charges of battery and making terrorist threats, said Deputy District Attorney Lauren Weiss.

O'Neal, 28, will spend one year in a live-in drug rehabilitation program, and serve five years probation. Weiss said O'Neal started the drug program Saturday at an undisclosed location.

O'Neal had been charged with pushing his ex-girlfriend, Lynn Oddo, 23, during a confrontation.

Take care during Thanksgiving holiday

"As we approach Thanksgiving Day weekend, all of us are making plans for observance of this traditional season of the year," stated Major V.J. Cawthon, Commander of the Texas Department of Public Safety Region 5.

Many Department of Public Safety officers will be making plans of a different kind, they will be on duty to stimulate safety consciousness throughout this festive holiday.

Major Cawthon also said, "The Department of Public Safety wants you to have a safe and pleasant holiday. If you are planning a trip out of town check your car, the road conditions, the weather conditions, and your driving habits." Remember, that the early darkness and heavy traffic calls for more caution and less speed. If we think safety first and drive defensively,

then a safe and pleasant Thanksgiving is almost certain. The Major urges Texas motorists to use safety belts on all occasions when operating a motor vehicle.

Remember, no matter how good a driver we may be, we can not control the driver that we are meeting. We have no guarantee that that driver is not tanked up on booze or hopped up on pills. Let's drive as if each driver will always do the unexpected and in this manner we can enjoy another holiday.

The international date line is an imaginary line drawn north and south through the Pacific Ocean, largely along the 180th meridian. By international agreement, when it is 12:01 a.m. Sunday just west of the line, it is 12:01 a.m. Saturday just east of it.

A family tradition...
PEOPLE HELPING PEOPLE

Rix
FUNERAL DIRECTORS
OF HEREFORD
105 GREENWOOD
364-6533

"It's Going Around"

When the bug catches you (or you catch the bug), we have all you need.

Edwards Pharmacy
364-3211
204 W. 4th

Jim Arney 364-3506
Linda Vermillion 364-4109

A STRONG FINANCIAL RESOURCE - A STRONG FINANCIAL RESOURCE - A STRONG FINANCIAL RESOURCE

When the weather outside is frightful, our new drive-through MPACT[®] machine is delightful.

JUST IN TIME for the chilly winds of winter, you can now get quick cash without leaving the warmth and safety of your car. Just stop by The First National Bank's new 24-hour drive through MPACT[®] machine located in the south lane of our drive-in teller facility.

This new machine is another example of how The First National Bank is working harder, working smarter to serve you better each day.

The First National Bank Of Hereford
P.O. Box 593 • Hereford, Tx. • (806) 364-2435 • Member FDIC

A STRONG FINANCIAL RESOURCE - A STRONG FINANCIAL RESOURCE - A STRONG FINANCIAL RESOURCE

Family Dentistry
BY APPOINTMENT ONLY
EXCEPT IN EMERGENCIES

DR. CHARLES HENNESSEY

NEW PATIENTS WELCOME

Home Care And Nursing
Home Care On Request

364-2820

909 E. PARK AVE.

Families welcomed by lodge

Family members were guests Tuesday evening when Hereford Rebekah Lodge #228 observed its annual Thanksgiving Day dinner. Leona Sowell, Irene Merritt and Sadie Shaw were official hostesses as traditional turkey and dressing and all the trimmings were enjoyed by 70 members and guests.

Weemes presents 4-H program

Tommie Weemes with Deaf Smith Electric presented a program on electricity for members of the United 4-H Club when they met recently at the Hereford Community Center. President Eddie Trotter presided over the brief business session. Those present were Jerry Baird, Jimmy Gilliland, Riley Hall, Harrison Hoffman, Nathan Horrell, Jerad Johnson, Justin Johnson, Tyler Keeling, Aaron Landers, Gregory Marquez, Geoffry Marquez, Cody Marsh, Landon Noland, Bryan Vasek and Peyton Ward.

Public comments sought

"The Social Security Administration is seeking public comment on options concerning SSI program changes," announced Jim Talbot, district manager of the Amarillo Social Security office. Options for major changes to the SSI program were published in the Federal Register on Sept. 4. The views of 21 experts who completed a two-year exploration of the current status of, and future course for, the program administered by SSA are being presented for the public's information and input, Talbot continued. To obtain copies of the report, or submission of comments, contact the SSI Modernization Project Staff, Room 311 Altmeyer building, P.O. Box 17052, Baltimore, Md. 21235, or telephone 410-965-3571. Talbot said comments are due to SSA by Dec. 3.



Children's displayer

Steven Sims, 11-year-old son of Richard and Melody Sims, is exhibiting his collection of Micro Machines-through November at Deaf Smith County Library. The public is invited to view the collection.

Calendar of Events

MONDAY

Odd Fellows Lodge, IOOF Hall, 7:30 p.m.
 TOPS Chapter No. 1011, Community Center, 5:30-6:30 p.m.
 Rotary Club, Community Center, noon.
 Planned Parenthood Clinic, open Monday through Friday, 711 25 Mile Ave., 8:30 a.m. until 4:30 p.m.
 Civil Air Patrol-U.S. Air Force Auxiliary, Community Center, 7 p.m.
 Nazarene Kids Korner, 1410 La Plata, Monday, Wednesday, Friday, 8:15 a.m. until 5:30 p.m.
 AA meets Monday through Friday, 406 W. Fourth St., noon, 5:30 p.m. and 8 p.m. For more information call 364-9620.
 Spanish speaking AA meetings each Monday, 406 W. Fourth St., 8 p.m.
 Ladies exercise class, First Baptist Church Family Life Center, 7:30 p.m.
 Deaf Smith County Lapidary Club, Deaf Smith County Library, 7:30 p.m.
 Deaf Smith County Historical Museum: Regular museum hours Monday through Saturday 10 a.m. to 5 p.m. and Sunday by appointment.

TUESDAY

TOPS Chapter No. 576, Community Center, 9 a.m.
 Whiteface Booster Club, HHS cafeteria, 7 p.m.
 Kids Day Out, First United Methodist Church, 9 a.m. until 4 p.m.
 Hereford AMBUCS Club, Ranch House, noon.
 Social Security representative at courthouse, 9:15-11:30 a.m.
 Kiwanis Club of Hereford-Golden K. Senior Citizens Center, noon.
 Hereford Toastmasters, Community Center lounge, noon.
 Hereford Rebekah Lodge No. 228, IOOF Hall, 7:30 p.m.
 Problem Pregnancy Center, 801 E. Fourth St., open Tuesday through Friday, 9 a.m. until noon. Free and confidential pregnancy testing. Call 364-2027 or 364-7626 for appointment.
 Domestic Violence Support Group for women who have experienced physical or emotional abuse 5 p.m. Call 364-7822 for meeting place.

Child care is available. Hereford Pilot Club, King's Manor, 7 a.m.
 Hereford Fire Department Ladies Auxiliary, Hereford Fire Station, 7:30 p.m.

WEDNESDAY

Noon Lions Club, Community Center, noon.
 Young at heart program, YMCA, 9 a.m. until noon.
 Al-Anon., 406 W. Fourth St., 5 p.m.

THURSDAY

HAPPY THANKSGIVING!

FRIDAY

Kiwanis Whiteface Breakfast Club, Caison House, 6:30 a.m.
 Community Duplicate Bridge Club, Community Center, 7:30 p.m.

SATURDAY

Open gym for all teens, noon to 6 p.m. on Saturday and 2-5 p.m. Sundays at Church of the Nazarene. AA, 406 W. Fourth St., 8 p.m. on Saturdays and 11 a.m. on Sundays.

Lohr, Sanders chosen as best topic team

Members of the Hereford Toastmasters Club chose Bob Lohr and Gayla Sanders as the best topic team during the club's meeting Thursday, Nov. 19, at the Ranch House.

The topics were dealt with by teams wherein one member spoke and the other gestured. Other teams participating were Rick Jackson and Clark Andrews, and Joe Weaver and Dave Kimmel.

Chosen as best evaluator was Weaver and best speaker was Wayne Winget.

Weaver led the pledge to the flag and Lohr have the invocation.

President Suzanne Finch presided over the business meeting when it was announced that Toastmaster members not wearing the club's badge or emblem will be fined in the future.

Joe Don Cummings served as Toastmaster; Kimmel, timer; Andrews, "ah" counter; Sanders, grammarian; Finch, wordmaster; and "verity", the chosen word for the day.

Liane Poell spoke on "Ion Exclusion" which was evaluated by Dr. M.C. Adams, and Winget spoke on "Looking Ahead: Hereford in the 1990s" evaluated by Weaver.

The joke was told by Rick Jackson. Lohr was general evaluator. Guests included Muhammad Arshad and Violet Briones.

MEMPHIS, Tenn. (AP) - John Grisham, whose best-selling mystery novel, "The Firm," is being made into a film, says he realized years ago that his talents were better spent before a typewriter than before a judge.

"It's more fun writing about being a lawyer than being one," said Grisham, himself a lawyer.

The movie version of "The Firm," starring actor Tom Cruise, is being filmed in Memphis, where most of the action in the book takes place. Grisham is working on his fourth book, "The Client," and has already sold the movie rights.



The earliest known zoo was established by Queen Hatshepsut of Egypt about 1500 B.C.

Life • Auto Retirement Disability Income Home • Health Crop Insurance

"Working to earn your trust."

Helping You Is What We Do Best!

FARM BUREAU INSURANCE

Martha Jones, LUTCF

Office: 364-1070 Home: 578-4352
 1306 W. Park Ave.

DIVORCE \$78
 covers most uncontested situations—children, property, debts, one signature divorce, missing spouse, etc. (pro se)

BANKRUPTCY \$78
 CALL TOLL FREE—8AM TO 9PM
 1-800-547-9900

BUDGET DIVORCE
 122 Spanish Village, Suite 604, Dallas, Texas

CARYNS Bridal Registry

Stephany Gearn, Johan Andersson, Angie Geron, Kent Walterscheid, Brenda Bell, Randy Davis

COME HAVE LUNCH WITH US!!!
 HEREFORD'S NEWEST EATING ESTABLISHMENT
LA BOTANA CAFETERIA

Saturday and Sunday all you can eat for: **\$5.99** (Drinks extra)

Child Plate under 11 years of age: **\$2.99**

ALL YOU CAN EAT!
 Monday thru Friday Noon Buffet... \$4.99
 Evening Buffet... \$5.99 (Drinks extra)

OPEN: Mon-Sat 11:00am to 2:30pm
 5:30pm to 9:00pm Sun. 11:00am - 3:00pm

216 N. Main Hereford, Texas 10% Discount for Senior Citizens

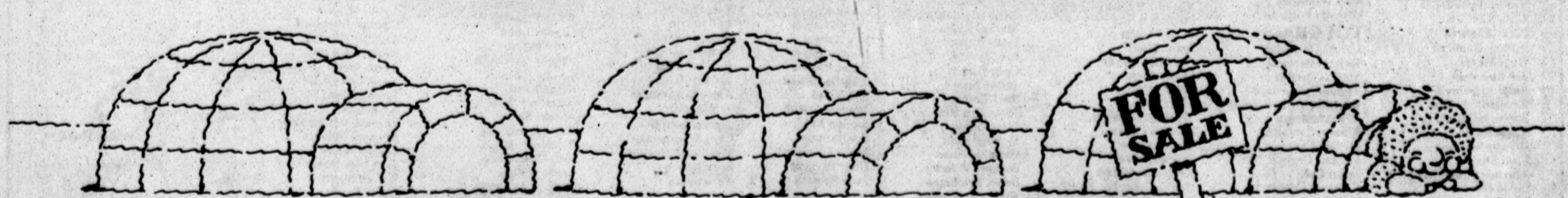

If You've Got It, We Can Sell It. The Hereford Brand Display and Classified Word Ads 364-2030

The Mark of Excellence is Worth Striving For!



That's why the Hereford Independent School District is proud to recognize these students for their academic achievements during the second six weeks of the 1992-93 school year.

HIGH SCHOOL

9TH GRADE

- Aimee Alley
- Samantha Allison
- Michelle Alfonso
- Lynell Ames
- Christina Arvola
- Victoria Arvola
- Cady Auckerman
- Jami Bell
- Brian Betzen
- Krista Beville
- Brittney Binder
- Dawnita Boyce
- David Bryant
- Joshua Bullard
- Dustin Cardinal
- Colby Christie
- Julie Cole
- Melissa Coronado
- Justin Criner
- Melissa Davis
- Mindi Davis
- Nathan Diller
- Tawanna Drager
- John Emerson
- David Farr
- Isabel Flores
- Vanessa Garcia
- Brian Gilbert
- Kyle Goldsmith
- Clemente Grijalva
- Amy Gutierrez
- Shay Henderson
- Margarita Hernandez
- Roxann Hernandez
- David Hicks
- Heather Hodges
- Tarabeth Holmes
- Jessica Irish
- Cynthia Jimenez
- Michael Kriegshauser
- Jeffrey Lambert
- Benjamin Lockmiller
- Samantha Ludwig
- Sara MacIsaac
- Katerina Malouf
- Brent Marnell
- Naomi Martinez
- Deanna McCracken
- Wade McPherson
- Natalie McWhorter
- Tyler Merrick
- John Messer
- Tanner Murphy
- Christina Nava
- Bao Nguyen
- Brenda Nunley
- Luis Ochoa
- James Payne
- Ted Peabody III
- Todd Radford
- Mary Ramirez
- Tiffany Ramirez
- Hugo Reyes
- Joe Rickenbaw
- Paige Robbins
- Kimberly Robles
- Raymond SanJuan
- Elizabeth Secrest
- Brandy Serrano
- Scott Shaw
- Amanda Sims
- David Sims
- Job Skiles
- Bea Stone
- Jessica Taylor
- Consuelo Tena
- Anna Torres
- Elizabeth Valdez
- Jose Vanegas
- Pedro Vargas
- Selena Varner
- Baltimore Vigil
- Adriana Villarreal
- Rudy Villarreal
- Tabitha Whitehorn

10TH GRADE

- Natalie Andrews
- Wade Backus
- Melani Banner
- Keith Barrett
- Ismael Bribiesca
- Jeremy Brock
- Brooke Bryant
- Benton Buckley
- Kristin Calkins
- Albert Caniu
- Michelle Chand
- Lori Crofford
- Jason Eades
- Keith Flood
- Quentin Guerra
- Gabriel Guerrero
- Heldi Haffinger
- Jason Hamilton
- Lori Hammock
- James Haney
- Karon Harder
- Richard Hicks
- Terance High
- Gabriel Huckins
- Thomas Jarecki
- Kit Jones
- Kelly Jowell
- Crystal Kelley
- Larissa Kleuskens
- Shawn Lane
- Melinda Leal
- Jacob Lopez
- Daniel Madrigal
- Karen Manchego
- Norma Martinez
- Blanca Medrano
- Jay Moore
- T.T.Vu Nguyen
- Julia Parker
- Scott Parker
- Misty Perrin
- Bryan Perrin
- Carlissa Ramirez
- Kasi Rehnart
- Terril Reiter
- Tracy Reiter
- Amy Reyes
- Michael Robles
- Hector Rodriguez
- Heldi Ruland
- Melinda Salazar
- Sue Sanford
- Jamie Self
- Erin Spies
- Taylor Sublett
- Kimberly Trujillo
- David Vermillion
- Amy Weatherly
- Michelle Williams

11TH GRADE

- Carey Alexander
- Karen Altemand
- Melissa Berend
- Samantha Borydoy
- Brandon Boyles-Gearn
- Michelle Brock
- Kimann Campbell
- Melissa Caraway
- Michael Carlson
- Jason Cole
- Kathleen Cooper
- Lori Coronado
- Jenny Davis
- Melissa De Leon
- Dominique Dominguez
- Richard Drager
- Misty Dudley
- David Equivel
- Allison Farr
- Gabriela Gamez
- Ronnie Garth
- Eric Gilley
- Lee Harber
- Fidelia Hernandez

12TH GRADE

- Jeremy Artho
- Renee Banner
- Jeannie Barrientez
- Michelle Berend
- Teresa Berryman
- Erin Bullard
- Timothy Burkhalter
- Cameron Burrus
- Rene Cano
- Clay Cantrell
- James Carter
- Vicente Castillo
- Yvette Castillo
- Gregorio Chavez
- Quincy Curtis
- Traci Deckard
- Mandi Douglas
- Stephan Drake
- Brandi Dunn
- Brent Flood
- Christina Flores
- Shawn Fogo
- Sherry Fuston
- Pete Galan
- Veronica Gallegos
- Priscilla Garza
- Timothy Gee
- Tracie Gilbert
- Christelle Bone
- Zachary Brierley
- Derek Brinkman
- Wendy Briandline
- Brandon Brown
- Michelle Brown
- Paula Cabrera
- Curtis Cantrell
- Monica Caperton
- Kristin Carnahan
- Amanda Camrez
- Tara Cash
- Susan Castillo
- Nelle Chavez
- Sarah Chavez
- Jason Collier

HEREFORD JUNIOR HIGH

- Nichole Albracht
- David Alexander
- Craig Ames
- Kethan Anderson
- Erin Auckerman
- Ignacio Avila
- Mary Avila
- Kimberly Baker
- Marcus Banner
- Leuke Baroe
- Lisa Beavers
- Catie Betzen
- Justin Betzen
- Staci Betzen
- Jacquelyn Beizer
- Veronica Calles
- Ty Boggeman
- Chastille Bone
- Zachary Brierley
- Derek Brinkman
- Wendy Briandline
- Brandon Brown
- Michelle Brown
- Paula Cabrera
- Curtis Cantrell
- Monica Caperton
- Kristin Carnahan
- Amanda Camrez
- Tara Cash
- Susan Castillo
- Nelle Chavez
- Sarah Chavez
- Jason Collier

WEST CENTRAL

- Laurie Gilbert
- Marci Goldsmith
- Matthew Irish
- Carmen Lacho
- Cathy Maeder
- Antonio Martinez
- Sarah Matthews
- Sonya Matthews
- Tara Mays
- Edith Montoya
- Sandra Nava
- Jennifer Palacios
- Amarida Perez
- Michael Pesina
- Kami Powers
- Jerry Rincon
- Angela Rodriguez
- Shane Romero
- Joshua Rowe
- Amy Rujand
- Jason Stark
- Jalme Steiert
- Felix Talamantes
- Misty Tice
- Mitch Wagner
- Cody White
- Jessica Wuerflein
- John Ybarra
- Brian Zamora

WEST CENTRAL 4TH GRADE

- Kelley Allison
- Luis Barba
- Robin Barrick
- Ashley Bridge
- Brigham Brown
- Chelsey Cagle
- Jennifer Carillo
- Erin Dahlstad
- Lindsey Davison
- Arion Decker
- Flint Dollar
- Becki Felter
- Kenneth Flores
- April Garcia
- Lenzy Ham
- Kristopher Hammarbeck
- Hagen Henderson
- Aaron Hendrickson
- Renee Hernandez
- Cody Hodges
- Kevin Hoffman
- Brandi Holley
- J.P. Holman
- Nathan Horrell
- Guy Irish
- Laura Jesko
- Adam Klett
- Eddie Lacey
- Kara Landrum
- Cara Linker
- Charissa Lucero
- Connie Lucio
- Brian MacIsaac
- Darin Manning
- Denise Mendelz
- Leticia Ortiz
- Staci Paul
- Olga Perez
- Amanda Richards
- Jonathan Smith
- Eric Turpen
- Justin Ward
- Peyton Ward
- Robin Wyman

WEST CENTRAL 5TH GRADE

- Marina Arvola
- Nelson Seville
- Bryden Cabzuela
- Audrey Cagle
- Krista Clouse
- Lisa Conaway
- Claire Cook
- Rebecca Fitzgerald
- Kurtis Flood
- Amanda Frausto
- Julian Garcia
- Gus Guseman
- Colleen Kelley
- Crystal Luna
- Tan Nguyen
- Shanda Northcutt
- Kristie Palacios
- Seth Pietsak
- Kimberly Scott
- Natalie Shave
- Ben Sublett
- Vanessa Tijerina
- Seth Urbanczyk
- Vickie Villegas

WEST CENTRAL 6TH GRADE

- Crisey Barrick
- Robin Bell
- Spencer Caviness
- Nicholas Chand
- Kristin Cole
- Graham Cook
- Chris Cory
- Kasey Curtis
- Shane Dawson
- Dede Elliott
- Marylou Enriquez
- Jessica Galtan

WEST CENTRAL 8TH GRADE

- Cassie Abney
- Eric Ambold
- Joseph Artho
- Matt Artho
- Coty Atwood
- Farron Avery
- Matthew Baird
- Karl Barrett
- Eduardo Bastardo
- Marcus Berend
- Rachel Beizer
- Stephanie Bizier
- Katherine Bone
- Nancy Bravo
- Dana Brisendine
- Nancy Canto
- William Caraway
- Sandra Cardenas
- Rachel Castillo
- Lauren Caviness
- Lisa Chavez
- Stephen Cloud
- Marie Cornelius
- Rachelle Denton
- Shawna DonJuan
- Tracy Forester
- Kori Fowler
- Pablo Galan
- Marivel Gamez
- Margarita Garcia
- Christopher Garth
- Jennifer Garth
- Angelic Garza
- Courney Gearn
- Darrin Gilley
- Rebecca Gutierrez
- Lauren Hansen
- Irma Herrera
- Jeffery Higgins
- Anette Hoffman
- Yvette Houglin
- Jason Jesko
- Adan Jimenez
- Cynthia Jimenez
- Jonathan Keenan
- Gabriel Kelley
- Charles Kuback
- Christina Kuper
- Jeremy Lewis
- Shawna Lindsey
- Sarah Melendrez
- Michael Morrison
- Ruth Murillo
- Cody Oursbourn
- Lori Paetzold
- Colt Perrin
- Leslie Pouch
- Gregory Rehnart
- Rob Reinauer
- Jeremy Reiter
- Amanda Rickman
- Trish Robison
- Jessica Salazar
- Cory Schumacher
- Marybell Scroggins
- Erin Sessions
- April Smith
- Shonda Sossaman
- Monica Tijerina
- Bethany Townsend
- Anita Valdez
- Melva Valle
- Amanda Vigil
- Raquei Villarreal
- Isaac Walker
- Douglas Warrick
- Dustin West
- Anna Wikowski
- Donna Wyman
- Shauna Young

WEST CENTRAL BLUEBONNET 4TH GRADE

- Jessie Botello
- Joseph Bustos
- Crystal Estrada
- Kathy Garcia
- Christopher Gavina
- Jimmy Gilliam
- Regina Gutierrez
- Charissa Juarez
- Krystle Lee
- Trey Madrigal
- Morgan McNoey
- Jennifer Moreno
- Joe Moudy
- Victoria Perez
- Rachel Sanders
- Tim West
- Bethany Williams
- Kane Witt

WEST CENTRAL 5TH GRADE

- Rose Mary Andrade
- Duston Brooks
- Britany Cabezuela
- Tiffani Cabezuela
- Michael Cepeda
- Jay Crawford
- Tanya DeLeon
- JoAnn Dominguez
- Regina Garcia
- Tony Haschke
- Ashley Henson
- Candice Huckins
- Kristine Jimenez
- Richard Jimenez
- David Jones
- Andy Leal III
- Jason Livesay
- Katie Loftis
- Theresa McCracken
- Amanda Mendez
- Shayla Moore
- Josephine Nunez
- Darren Sliney
- Leslie Torres
- Jessie Vasquez
- Felicia Wildeman

WEST CENTRAL 6TH GRADE

- Roxann Baldrax
- Cindy Bedolla
- Katrina Brock
- Brent Carlson
- Daniel Edwards
- Mario Galvan
- Brianne Matlaman
- Diane Martinez
- Jessica Martinez



Thanksgiving SECOND BIG WEEK



SHANK PORTION
COOKS HAM
\$1.09
7-9 LB. AVG.

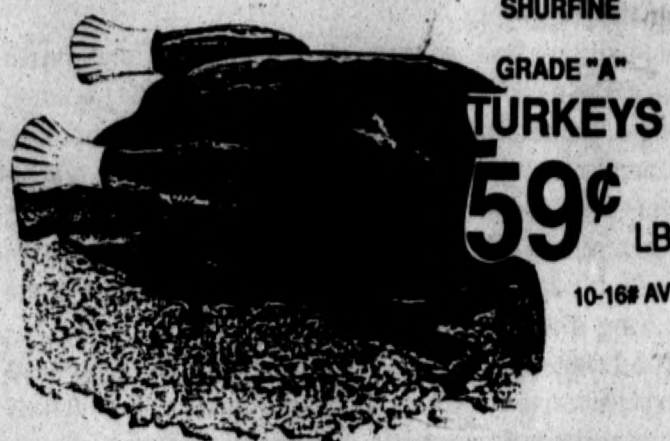

SHURFINE
GRADE "A"
TURKEYS
\$1.59 LB
10-16# AV

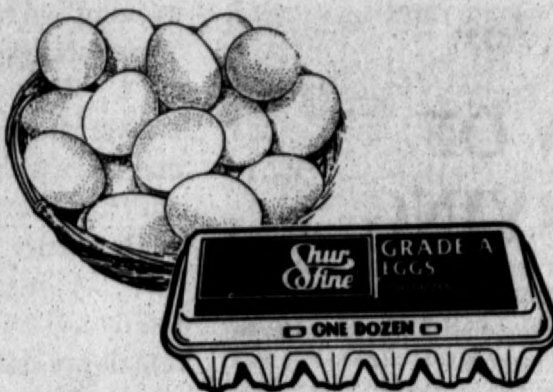

SHURFINE GRADE A
LARGE EGGS
18 CT. CTN.
79¢

YOUR FRIENDLY THRIFTWAY, LA TIENDA STORE HAS BUTTERBALL TURKEYS, SMOKED TURKEYS, GEESE, DUCKS, CAPONS, CORNISH HENS, A FULL LINE OF ALL NAME BRAND HAMS, TURKEY HAMS, ALL CUTS OF BEEF & PORK ROASTS, STEAKS & CHOPS FOR YOUR HOLIDAY PLEASURES



CORN KING
FULLY COOKED BONELESS
WHOLE HAMS
5-7 LB. AVG.
\$1.59 LB.

HEAVEY GRAIN FED
BONELESS BEEF
CHUCK ROAST
\$1.49 LB.



BONELESS
STEW MEAT
\$1.99 LB.



F.A.C./PERFECT BALANCE/
FRENCH ROAST
HILLS BROS. COFFEE
36-39 OZ. CAN
\$3.99



IMPERIAL
LIGHT BROWN OR
POWDERED SUGAR
2 LB. BAG
99¢

CHOICE MEATS YOU CAN COUNT ON

| | | | | | |
|-------------------------------------------------------------|------------|---------------|------------------------------------------------|-------|---------------|
| U.S.D.A. GRADE A 2-4 LB. AVG. TURKEY BREAST | 1 LB. | \$1.29 | BONELESS CHUCK STEAK | 1 LB. | \$1.69 |
| U.S.D.A. GRADE A 4-7 LB. AVG. BAKING HENS | 1 LB. | 79¢ | BONELESS ARM CUT CHARCOALSTEAK | 1 LB. | \$1.99 |
| PEYTON'S SLICED BACON | 1 LB. PKG. | 99¢ | FRESH LEAN GROUND CHUCK | 1 LB. | \$1.69 |

SHURFINE DIPS OR
SOUR CREAM
1/2 PINT CTNS.
2 FOR 99¢



SHURFINE
WHIPPING CREAM
1/2 PINT CTNS.
3 FOR \$1



TENDERCRUST
PARTYFLAKE
BROWN N' SERVE ROLLS
12 CT. PKG.
2 FOR 89¢



SHURFINE/
JELLIED OR WHOLE
CRANBERRY SAUCE
16 OZ. CAN
299¢ FOR



16 OZ. CANS DEL MONTE
REG./NO SALT CUT OR FRENCH SLI.
GREEN BEANS 2 FOR **89¢**

COTTONELLE
BATH ROOM
TISSUE
4 ROLL
PKG. **89¢**



REGULAR ROLL
ASSTD./DESIGNER
BRAWNY TOWELS **69¢**



6 OZ. POUCHES WHITE/YELLOW
MORRISON MIX
CORN BREAD 4 FOR **\$1**



DEL MONTE WHOLE
GREEN BEANS
16 OZ. CAN
69¢



DEL MONTE REG. NO SALT
WHL KERNEL/CR. STYLE
GOLDEN CORN
16-17 OZ. CANS
289¢ FOR

COCA-COLA
3 LITER BTL
\$1.39

ALL TYPES
COCA-COLA 6 PACK
12 OZ. CANS **\$1.49**

BETTY CROCKER
ASSORTED
HAMBURGER HELPER
7.5-8 OZ. PKG.
99¢

BETTY CROCKER
SCALLOPED OR
AUGRATIN
POTATOES
5.5 OZ. PKG.
79¢



DEL MONTE
WH. KERNEL VAC PAK
GOLDEN CORN
12 OZ. CAN
289¢ FOR



DEL MONTE REG./
NO SALT WHOLE/
CHOPPED SPINACH
15 OZ. CANS
289¢ FOR



EXTRA FANCY WASHINGTON RED DELICIOUS
APPLES..... 1 LB. **49¢**
NEW CROP CALIFORNIA NAVEL
ORANGES..... 1 LB. **49¢**
FRESH
GREEN ONIONS..... 3 BUNCHES FOR **\$1.00**
U.S. NO. 1
BAKING POTATOES..... 4 LBS. **\$1.00**
GARDEN FRESH
BROCCOLI..... 1 LB. **79¢**
DOLE FRESH
COLE SLAW MIX..... 1 LB. BAG **89¢**

NEW CROP
SWEET POTATOES 4 LBS. **\$1**

FRESH
CRISP CELERY 3 STALKS **\$1**

GOLDEN
RIPE BANANAS 5 LBS. **\$1**

SWEET
YELLOW ONIONS 4 LBS. **\$1**

DEL MONTE ASSTD.
N' JUICE
PINE-APPLE
15-15.25 OZ. CAN
59¢

CREAMY
SHURFINE PUMPKIN
16 OZ. CAN
399¢ FOR

SHURFINE WHOLE
SWEET POTATOES
23 OZ. CAN
79¢

NAT. GOOD CHICK
SWANSON BROTH
14-14.5 OZ. CANS
2\$1 FOR

FROZEN

BLUE BUNNY
ASSORTED
ICE CREAM
1/2 GAL. RND. CTN.
\$2.19

ASSORTED RHODES
DINNER ROLL
DOUGH
24-36 CT. PKG.
\$2.39



SHURFINE DEEP DISH
PIE SHELLS
2 CT. PKG.
99¢

HEALTH & BEAUTY CARE

REG./PEPPERMINT
SCOPE
24 OZ. BTL.
\$3.59



TWIN PACK
ALKA SELTZER
36 CT. BOX
\$3.59

ASSORTED
BAYER SELECT
24 CT. BTL.
\$2.29

ASSORTED TOOTHPASTE
CREST
6.4 OZ. TUBE
\$1.99

B&R 406 E. 7TH
1105 W. PARK AVE.
THRIFTWAY

AFFILIATED FOODS INC.

PRICES EFFECTIVE
NOVEMBER 22-28, 1992

REG./LIGHT
MARGARINE QTRS.
PARKAY
1 LB. BOXES
289¢ FOR

ASSORTED
MINUTE MAID
CHILLED ORANGE
JUICE
96 OZ. JUG
\$2.79

REGULAR/LIGHT
PHILADELPHIA
CREAM CHEESE
8 OZ. PKG.
89¢





MINDING YOUR OWN BUSINESS

Don Taylor

THE LAW OF THANKSGIVING

I don't suppose I could have picked a better time for Thanksgiving than late November, had I been in charge. Thanksgiving and autumn are a natural match.

Crops are harvested and summer's fruits are stored away for winter enjoyment. God has painted the landscape with vibrant colors, as if to give us one last burst of glory before winter's bleakness.

Christmas is still a month away and the Halloween candy is all gone. The World Series is still a pleasant memory and the Super Bowl an anticipated delight. It is time for hayrides, bonfires, hot dogs, marshmallows and cuddling.

The mornings are nippy, but the sun warms the mid-day for

football in the backyard and last minute chores around the house. Severe winter weather is usually a few weeks away and so are final exams. Yes, November is just the right time for Thanksgiving.

However, in this column I want to go beyond a discussion of Thanksgiving Day and get into the true meaning of the word thanksgiving. You see, there is a law of thanksgiving that goes far beyond the day or the season. If you understand the law, you can lead a more exciting and rewarding life every day of the year.

Three stages of thanksgiving

The thanksgiving law has three elements. The first element is a warm feeling of the heart. This stage of thanksgiving is a personal one. It is a feeling of contentment. With me, it is a feeling that comes after hard work and knowing that I accomplished something worthwhile this day. It is a sense that all is well between me and my maker.

I often experience this stage of thanksgiving when I'm with family and friends. It occurs when we gather to eat or when we are relaxing and sharing memories.

The second stage of thanksgiving is the expression of thanks to others. Our expression may take the form of a card or letter. It may be a phone call or perhaps it's a gentle squeeze of the hand.

I'm convinced there is a shortage of this expression in our world today. Genuine thank you's are rare. We are too busy or too self-centered to experience the fulfillment that comes by expressing our gratitude.

Moving to this stage of thanksgiving is not only personally rewarding, but also helps others. Often my load is lightened, my

attitude improved or my heart lifted by someone's simple expression of thanks. Like a sincere compliment, thank you's are a balm to the soul.

The ultimate thanksgiving

We are blessed as Americans. This truly is a land of plenty. We are blessed with freedom and a high standard of living. And through our blessings we have the ability to experience the ultimate thanksgiving.

This final stage of thanksgiving is to give of yourself in return. To be thankful in your heart is pleasant. To express your thankfulness to others is important. To give of yourself is the ultimate form of thanks.

The Bible teaches that it is more blessed to give than to receive. It has taken a while for that message to sink into my consciousness. Like most, my first nature is to get, not give.

However, in recent years I've observed that the happiest people are givers. The ones who give of themselves without thought of reward or payment. They may not possess material riches, but they have what money cannot buy. The peace, contentment and joy.

Like the pilgrims of old, the givers can celebrate their blessings with those around them. However, for the givers, it is not just a day of a season, it is a lifestyle. To those of you who have arrived, let me express from those of us who are still on the journey, a heartfelt "Thank you."

You may write to Don Taylor in care of "Minding Your Own Business," PO Box 67, Amarillo, Texas 79165.

Go HERD

Comics

Barney Google and Snuffy Smith[®] By Fred Lasswell



BEETLE BAILEY[®] By Mort Walker



Marvin By Tom Armstrong



BLONDIE[®] by Dean Young and Stan Drake



The Wizard of Id By Brant Parker and Johnny Hart



THE QUIZ

THE QUIZ IS PART OF THIS NEWSPAPER'S NEWSPAPER IN EDUCATION PROGRAM

WORLDSCOPE

(10 points for each question answered correctly)



1) Bill Clinton began meeting with Congressional leaders early in the transition process. Here, he is seen greeting Senate Majority leader ... in Little Rock, while his wife Hillary hugs House Speaker Tom Foley.

2) Boris Yeltsin says his foes have been trying to stir up hysteria in the final days before (CHOOSE ONE: parliamentary elections are held, the Congress of People's Deputies meets).

3) Bill Clinton appears to be going slower on lifting the military's ban on gays after several top officials expressed reservations, including Senate Armed Services Chairman ...

4) The Church of England recently took the controversial step of (CHOOSE ONE: approving, disapproving) the ordination of women as priests.

5) A good deal of controversy has been generated in Japan because a ship on its way there from France is carrying tons of deadly ...

MATCHWORDS

(2 points for each correct match)

- | | |
|---------------|---------------|
| 1-subsidize | a-theoretical |
| 2-transition | b-furtive |
| 3-abstract | c-change |
| 4-ordain | d-decree |
| 5-clandestine | e-underwrite |

PEOPLE/SPORTS

(5 points for each correct answer)

1) Francis Ford Coppola's "Dracula" raked in \$32 million in its first weekend — the biggest opening in ever for a non-summer film. The film stars ... as the bloodthirsty Count.

2) In the issue released last week, DC Comics — as promised — killed off ... its most popular character. The superhero died in a battle with a crazed monster named Doomsday.

3) Stock car great ... retired last week following the Hooters 500 NASCAR race in Atlanta. The legendary driver ends his career with a record 200 victories.

4) Riddick Bowe defeated champion ... in a unanimous decision to capture the heavyweight title. Next up for Bowe may be a fight against British bomber LAMONT.

5) Last weekend was devastating for the NFC East. All five teams lost, including ... which began the day with the best record in the NFL. a-Philadelphia b-Dallas c-Washington

NEWSNAME

(15 points for correct answer or answers)



Recently, I have raised questions about my continued rule because of my being ill with cancer. Who am I and what nation do I rule?

YOUR SCORE:

91 to 100 points — TOP SCORE! / 81 to 90 points — Excellent. / 71 to 80 points — Good. / 61 to 70 points — Fair. © Knowledge Unlimited, Inc. 11-23-92

ANSWERS TO THE QUIZ

Week of 11-23-92

WORLDSCOPE: 1-George Mitchell; 2-the Congress of People's Deputies meets; 3-Sam Nunn; 4-approving; 5-plutonium
NEWSNAME: King Hussein of Jordan
MATCHWORDS: 1-e; 2-c; 3-a; 4-d; 5-b
PEOPLE & SPORTS: 1-Cary Orlman; 2-Superman; 3-Richard Petty; 4-Evander Holyfield; 5-b

Real Estate

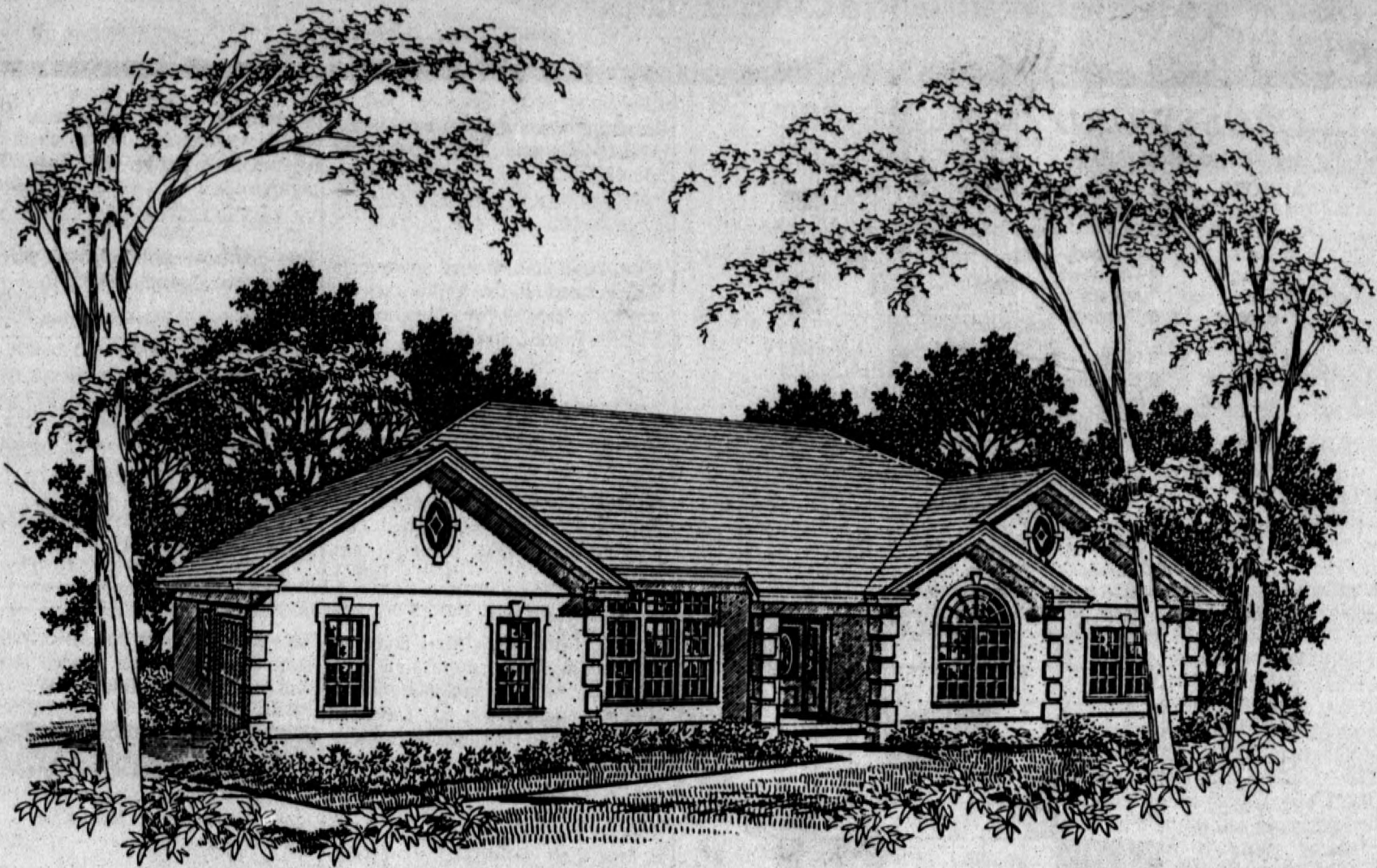

SINGLE STORY LIVING LOADED WITH LAVISH DETAILS

Four Bedrooms Total - The Master Bedroom Is A Suite

A private foyer will allow access to either the great room or the formal dining room. The dining and breakfast rooms are separated by a luxury kitchen that includes excellent cabinet space and counter top work sur-

face as well as a unique open island sink area with cantilevered snack bar.

The isolated master bedroom suite is enriched by a luxury compartment bath, two walk in closets, tray

ceiling and deck access. In the same vicinity there is a powder room for daytime use and a fully separated laundry room. The laundry area also provides garage access. The remaining three bedrooms are at the opposite end of the plan. These three bedrooms share a central bath.

The basement stair is from the enormous great room. The great room is shown with a tray ceiling, a fireplace and deck access.

The European exterior is con-

structed of stucco and accented by a hip and gable roof design, corner quoins and palatial window treatment.

The plan is Number 2458. It is a computer generated plan. It includes 2,493 square feet of heated area and is drawn to meet FHA and VA requirements. All W. D. Farmer plans include special construction details for energy efficiency. For further information write W. D. Farmer, P. O. Box 450025, Atlanta, GA 30345.

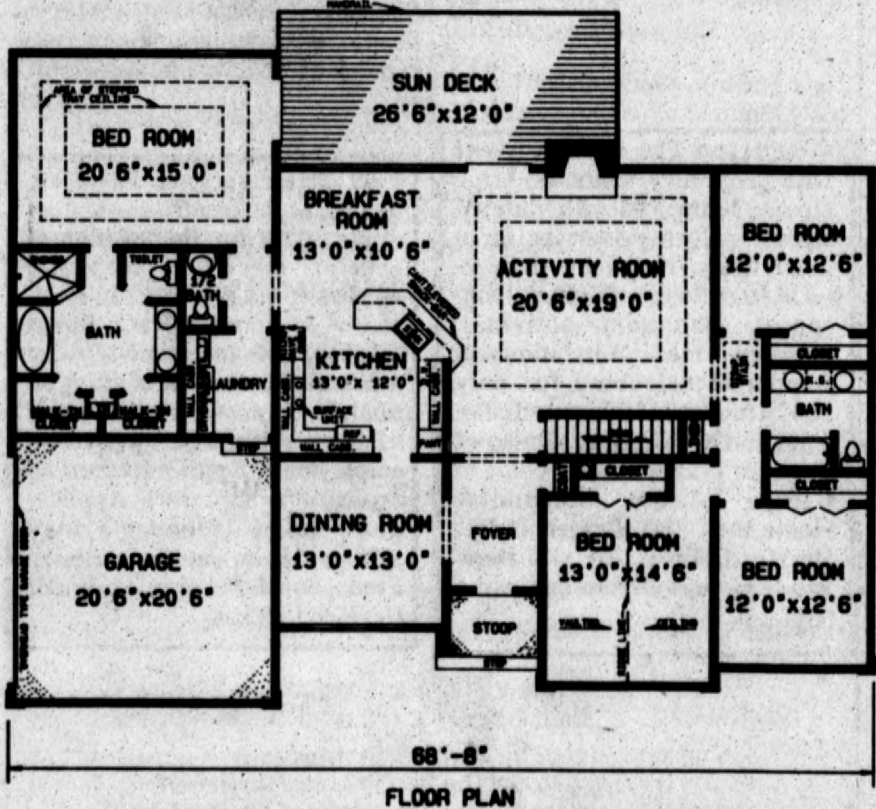

EMERGENCY!?!

**DIAL 9-1-1,
AND HELP IS ON THE WAY!**



Fish can become seasick if kept on board a ship.

OWNER WILL FINANCE - 3 Bdrm., Newly Painted. Small down payment. **HOME HAS ALL THE EXTRAS** - Large 3 bdrm with basement on Quince. Owner will finance. Isolated master bdrm. **NICE AND CLEAN FULL BRICK** - 3 bdrm, 2 bath on Fir. Owner says - take up payments and pay closing costs.

READY FOR NEW OWNER - Northwest area. 3 bdrm., 1 3/4 bath. \$49,000.

Justin McBride
Your Real Estate Agent
Age 21

HCR 110 N. 25 Mile Ave. Suite C
364-4670

HENRY C. REID
364-4666

WAYNE SIMS
364-2774

Equal Opportunity Housing
JUSTIN MCBRIDE
DIANE BEAVERS
364-2770 364-7021

A.O. THOMPSON ABSTRACT COMPANY
Margaret Schroeter, Owner
Abstracts Title Insurance Escrow
P.O. Box 73 242 E. 3rd Phone 364-6641
Across from Courthouse

LARGE HOME WITH INDOOR SWIMMING POOL - 3 bdrm., 3 bath, fireplace, tropical plants, banana & orange trees surrounding the large pool.
ONLY \$37,500 ON GREENWOOD - 3 bdrm., 1 3/4 baths, brick, needs some work. Come take a look!
711 MILES - 3 bdrm., 1 3/4 bath, good location. \$30,000.
229 DOUGLAS - 3 bdrm., 1 3/4 bath, gameroom & covered patio.
YUCCA HILLS - SUPER NICE - 3 bdrm., 2 1/2 bath, fireplace in den, isolated master bedroom with bath, sprinkler system & new roof.
2 STORY ON UNION - 3 bdrm, 1 3/4 bath, completely redone, permanent siding, storm windows, foyer upstairs & downstairs, fruit trees & 2 car garage. \$59,000.

MARN TYLER REALTORS
1100 W. HWY 60 364-6153
MLS NAR

| | | |
|-----------------------|------------------------------------------------------------------------------------------------------------------|-------------------------|
| PRICED LOWERED | 2493 sq. ft., great layout, lg. rooms. Lots of possibilities. | 227 RANGER |
| 206 IRONWOOD | Newly decorated, great floor plan, isolated MBR, beautiful yard front and back. Featured on Christmas Home Tour. | \$69,000 |
| ASSUME | Non qualifying, custom built home, high ceiling, nice interior, large master bdrm. and bath. | 200 KINGWOOD |
| 108 ELM | Big kitchen dining, cozy den plus separate living room. | 60'S |
| ISOLATED MBR | Beautifully painted woodwork, cheerful, great floor plan | OAK STREET |
| 723 BALTIMORE | Formal living/dining plus sunroom with hot tub & beautiful view. | LG MB & BATH |
| 501 STAR | 3454 sq. ft., 4 bdrm., 3 baths, excellent condition, \$70's. | WOULD TRADE |
| DOUGLAS | Ceramic tiled kitchen/sunroom, double fireplace, LG kitchen & utility, custom decorated beautiful home. | \$90's |

TOP Properties
TOPS IN SALES & SERVICE
240 Main
364-8500

Carol Sue LeGate 364-5527
Hortencia Estrada 364-7245
Clarence Betzen 364-0666

Temple Abney 364-4616
Irving Willoughby 364-3769
Marilyn Culpepper 364-4009

Questions and Answers

By POPULAR MECHANICS For AP Special Features

Q: I would like to install a foil radiant barrier in my attic. There are batts of insulation between the ceiling joists with another 2 inches of blown-in insulation on top of that. I need the foil barrier more to keep the attic cool than for heat, and I would like to lay it on top of the insulation. Can I install it this way?

A: For readers not familiar with them, a foil faced radiant barrier reflects radiant heat from the sun away from the attic, reducing the amount of air conditioning necessary to cool the rooms below.

Don't install the barrier on the existing floor insulation because in most cases it acts as a vapor barrier and causes condensation problems. Instead, the barrier should be attached to the underside of the roof rafters. The joints should not be sealed so moisture accumulating in the cavity between the roof deck and the radiant foil barrier can escape. If only one side of the foil barrier is shiny, install that side face down. This prevents dust from settling on the surface and lowering the barrier's reflective capability. According to tests, dust accumulation can reduce the barrier's performance by 50 percent.

To allow for air circulation behind the barrier, leave a gap at the bottom and top of the rafters. The industry trade group that oversees radiant barriers specifies a 3-inch gap at the eaves and a 3-inch gap on each side at the ridge (6 inches total gap at the ridge). Finally, install a radiant barrier according to the manufacturer's instructions.

Q: I have a crack that runs down the front of my fireplace from the mantle to the stone-faced, arched opening. I think the finish is plaster. The crack gets bigger the longer we have a fire. What's causing the crack, and how can I fill it?

A: According to the Brick Institute of America, the crack could be caused

by too tight a fit of the steel damper assembly when the fireplace was built.

The steel damper gets hot and expands, cracking the fireplace. Wait until the crack is fully open (hot fire). Then point up the crack with mortar.

CAUTION: Make certain that you're not getting fumes or smoke through the crack. If you are, then call in a professional mason to repair your problem. Note: Depending on the thickness of your plaster and the method of fastening to it, as the damper assembly cools and contracts, the now-filled crack may cause more plaster to break off.

Q: The fiberglass privacy panels at one end of our patio are stained badly and would look better with fresh paint. What is the correct way to prepare them and paint them?

A: Try cleaning the panels with isopropyl alcohol, then buffing them with white buffing compound and a polishing disk mounted on a portable drill.

The result may cause you to think twice about the need for painting. If you still wish to paint, wipe the panels down with naphtha, rinse with water and then apply latex.

STATE CERTIFIED APPRAISAL SERVICE

Home owned and operated. Our residential, farm, & commercial appraisals will meet F.I.R.R.E.A. regulations. Call for very reasonable prices.
806-364-7800

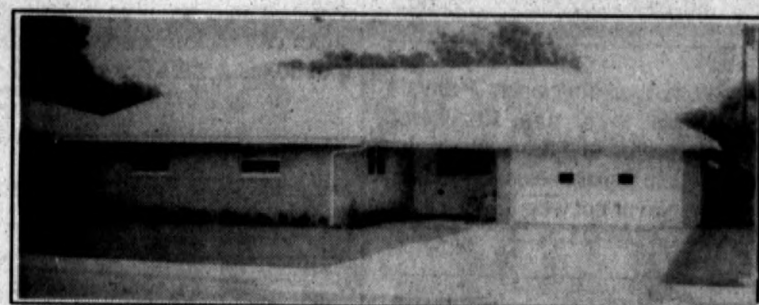

122 HICKORY PERFECT



232 FIR SHARP

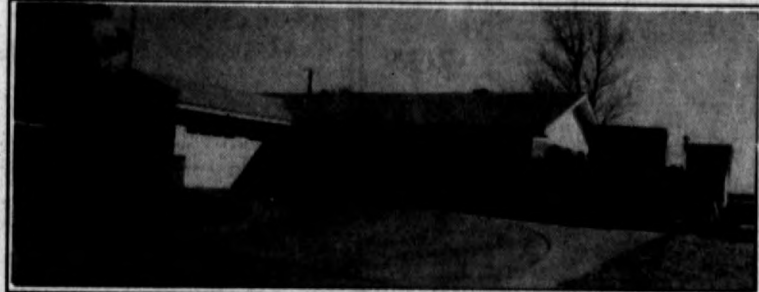

815 BALTIMORE



317 CHEROKEE VERY ATTRACTIVE

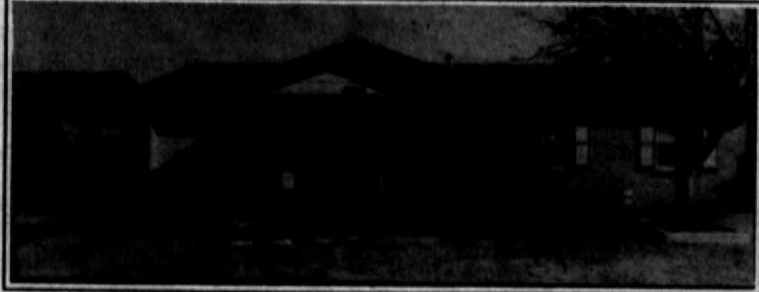

624 AVE. F EYE-CATCHING

J.L. (Jigger) Rowland 364-0889
Glenda Keenan 364-3140
Denise Teel 360-5945
Wayne Keeter 364-6216

Don C. Tardy Company
Insurance & Real Estate
803 W. 1st, Hwy. 60 1-800-658-6006

Don C. Tardy 878-4408
Betty Gilbert 364-4900
Mike Paschel 364-4527
Christopher Tardy 364-7946

MLS 364-4561

CLASSIFIEDS

Call Janey Allmon at the Hereford Brand, 364-2030, or come by 313 N. Lee to place your classified advertising. We reach thousands everyday!

The Hereford Brand
Since 1901
Want Ads Do It All!

You Want It, You Got It!
CLASSIFIEDS

364-2030
Fax: 364-8364
313 N. Lee

CLASSIFIED ADS

Classified advertising rates are based on 15 cents a word for first insertion (\$3.00 minimum), and 11 cents for second publication and thereafter. Rates below are based on consecutive issues, no copy change, straight word ads.

| TIMES | RATE | MIN |
|-----------------|------|-------|
| 1 day per word | .15 | 3.00 |
| 2 days per word | .28 | 5.20 |
| 3 days per word | .37 | 7.40 |
| 4 days per word | .48 | 9.60 |
| 5 days per word | .59 | 11.80 |

CLASSIFIED DISPLAY

Classified display rates apply to all other ads not set in solid word lines—those with captions, bold or larger type, special paragraphing, all capital letters. Rates are \$4.15 per column inch; \$3.45 an inch for consecutive additional insertions.

LEGALS

Ad rates for legal notices are same as for classified display.

ERRORS

Every effort is made to avoid errors in word ads and legal notices. Advertisers should call attention to any errors immediately after the first insertion. We will not be responsible for more than one incorrect insertion. In case of errors by the publishers, an additional insertion will be published.

1-Articles For Sale

T-SHIRT CORNER

901 East 1st
Remember us for Christmas Sweatshirts, T-shirts, caps, lettering, & unique designs, Texas Tech, Harley Davidson & Hispanic designs.

Console combination TV, radio, & record player. 67" wide, 32" high, 19" deep. Call 364-1262. 22665

Park Ave. Bowl now open 7 days a week, 11 a.m. to 12 p.m. Registered AKC Pomeranian pups, 2 males \$150.00 each. Square bales hay grazer, barn kept. Never got wet. \$3.75 a bale. 364-2604 or 364-4328. 22669

Houses to be moved or tore down, 276-5896. 22678

Repossessed Kirby & Compact Vacuum. Other name brands \$39 & up. Sales & repair on all makes in your home. 364-4288. 18874

Will pay cash for used furniture & appliances, one piece or house full. 364-3552. 20460

Fine stemmed red top cane round bales. Excellent hay. 276-5239. 22329

For rent 40'x60' building on South Main St. available 11-15-92. Call Gene Brownlow 276-5887, Hereford. 22529

We will buy your antiques and collectibles or sell them for you. 364-4763. 22606

Tanning bed with 24 new bulbs & beauty shop equipment. 426-3346. 22624

Two wingback chairs plus ottoman. Rust background with small gold flowers and blue piping. Worn, but still functional. \$100.00. Call 364-5146 after 5 p.m. to see. 22638

Bunk beds, dressers, sofas, tables, knick knacks and more. Also buying 501 Levi Jeans & jackets. Maldonados, 208 N. Main. 364-4418. 22649

Small Coke box—\$135. Antique National cash register, solid oak cash drawer. Evening, weekend 364-8251.

Five Chow puppies for sale. 364-4635 or 364-5549. 22662

15.9 cubic foot Whirlpool freezer, \$200.00. 17.7 Cubic Foot Whirlpool refrigerator & freezer, \$200.00. 364-6268 after 6 p.m. 22664

For sale Model TRS-80 Radio Shack Computer, micro processor disk drive & other accessories. If interested call 364-6190. 22674

For sale: King size waterbed, small roll top desk, upright piano, Singer Treadle sewing machine, quilts, wood burning stove, 364-1335 22684

ADVANCE NOTICE AUCTION

Portales, New Mexico
Our
WINTER CONSIGNMENT SALE
Will be
Dec. 4 & 5, 1992

If you wish to consign any Equipment, Tractors, Industrial Vehicles, Combines, Livestock, Equipment, Trailers, Trucks, Irrigation or any related items give us a call.

Bill Johnston
Auctioneers
(505)356-5982

1A-Garage Sales

ESTATE SALE
Furniture, kitchen, clothes, misc., Friday, Saturday & Sunday & continued through next week.
239 ELM
9-5

2-Farm Equipment

Versatile 875 Tractor—\$37,000
40' CB Silver Drill—\$12,000
43' RAC Plow—\$12,000
40' Graham-hoeme—\$4,000
3-20' IH oneways—\$3,000
1-18' IH Oneway—\$750

11 Badger Claws—\$1,000

Call Dan Hall
364-3918 or 2505
John Hall-289-5825

3-Cars For Sale

1982 Extra sharp blue & white F-250 super cab pickup loaded & matching tool boxes & rails For sale. 276-5239. 22550

For sale: 1977 Freightliner, cabover, 364-2628 22563

1991 Ford Explorer XLT, white/red, new tires, excellent condition, priced below loan value. Call after 5 p.m. 364-8002. 22643

1983 Cadillac Coupe DeVille, wife's car, sharp. \$3850.00. Call 364-1017. 22666

1985 GMC Suburban Starcraft Conversion, 364-1335. 22683

FOR SALE
'88 Buick Century
Can be seen at Budget Motel.
\$4700

MUFFLER SHOP
CROFFORD AUTOMOTIVE
Free Estimates
For All Your Exhaust Needs
Call 364-7650

MUST SELL! '86 Ford E-150 Club wagon, XLT, 7-passenger, two tone paint, 4 captains chairs, power windows, power door locks, tilt steering wheel, cruise control, am-fm stereo cassette, dual gas tanks, running boards, low-low miles, no old contract to assume, no back payments to make, just need responsible party to make reasonable monthly payments, call Doug Hulderman in The Credit Department, Friona Motors, 806-247-2701

MUST SELL! '92 Mercury Cougar LS, 2-door coupe, automatic transmission, air conditioning, power windows, power door locks, tilt steering wheel, cruise control, power mirrors, power seat, tinted windows, am-fm stereo, no old contract to assume, no back payments to make, just need responsible party to make reasonable monthly payments, Call Doug Hulderman in the Credit Department, Friona Motors, 806-247-2701

CROSSWORD

by THOMAS JOSEPH

- ACROSS**
- 1 Petty quarrels
 - 6 Data
 - 11 Fought
 - 12 Old market-place
 - 13 Stood
 - 14 Lacquer ingredient
 - 15 Of the back
 - 17 Youngster
 - 18 Grand Opry
 - 19 Platypi and pandas
 - 22 Unite
 - 23 Thorny plants
 - 24 Emulate
 - 25 Rum drink
 - 27 Newsman
 - 30 Elevations
 - 31 Mine yield
 - 32 Wapiti
 - 33 Alpine sport
 - 35 Excuse
 - 38 Lazy fellow
 - 39 Flying reptile of movies
 - 40 Singer
 - 41 Delle
 - 41 Awoved
 - 42 Sample
- DOWN**
- 1 Follow
 - 2 Conditional freedom
 - 3 Worshipped
 - 4 Old news agency
 - 5 Sauna's kin
 - 6 Remote
 - 7 Census form
 - 8 Fellow question
 - 9 Ordeals
 - 10 Hour-glass contents
 - 16 Ropes
 - 20 Mod outfit item
 - 21 Welcome sight?
 - 24 Porker
 - 25 Soften
 - 26 Japanese self-defense
 - 27 Transparent fabrics
 - 28 Actor
 - 29 Graduate's award
 - 30 Learns about
 - 34 Brain-storm
 - 36 Prohibit
 - 37 Hostel

| | |
|---------|---------|
| JEWEL | BAWLS |
| AGILE | URIAH |
| GOLDA | TILDE |
| LENT | ALDA |
| FAIR | ANDJ |
| ALA | GRENADE |
| TEMPE | SEMIS |
| EXPENDS | HOP |
| ONTO | TORY |
| MOWN | NAIL |
| ABEAM | SADAT |
| SELMA | TIRENE |
| TYLER | SANTA |

Yesterday's Answer

- 21 Welcome sight? Borgnine
- 24 Porker 29 Graduate's award
- 25 Soften 30 Learns about
- 26 Japanese self-defense 34 Brain-storm
- 27 Transparent fabrics 36 Prohibit
- 28 Actor 37 Hostel

| | | | | | | | | | |
|----|----|----|----|----|----|----|----|----|----|
| 1 | 2 | 3 | 4 | 5 | 6 | 7 | 8 | 9 | 10 |
| 11 | | | | | | 12 | | | |
| 13 | | | | | | 14 | | | |
| 15 | | | | 16 | | 17 | | | |
| 18 | | | 19 | 20 | 21 | | | | |
| 22 | | | 23 | | | | | | |
| | | 24 | | | | | | | |
| | 25 | 26 | | | | 27 | 28 | 29 | |
| 30 | | | | | | 31 | | | |
| 32 | | | | 33 | | 34 | | | |
| 35 | | 36 | 37 | | | 38 | | | |
| 39 | | | | | | 40 | | | |
| 41 | | | | | | 42 | | | |

STUMPED? For answers to today's crossword, call 1-900-454-7377 199¢ per minute, touch-tone / rotary phones. (18+ only) A King Features service, NYC.

MUST SELL! '88 Oldsmobile 98 Regency, 4-door, low miles, one owner, power windows, power door locks, power seats, tilt steering, cruise control, am-fm stereo cassette, plus numerous options not listed, no old contract to assume, no back payments to make, just need responsible party to make reasonable monthly payments, call Doug Hulderman in the Credit Department, Friona Motors, 806-247-2701

4-Real Estate

Local repair business, some retail sales. Must sale. Please call HCR Real Estate. 364-4670. 22681

DIAMOND VALLEY MOBILE HOME PARK
Lots Located Sloux, Cherokee Sts., G&H
Office Space—415 N. Main w/janitor service & Utilities
Store Front Building For Lease, 3500 sqft.
421 N. Main
Doug Bartlett—415 N. Main
364-1483—Office,
364-3937—Home

MOVING TO LUBBOCK?
Consider this beautiful custom built home - 3 bd, den w/furnace, dining area, breakfast nook, 2 baths, 3 ceiling fans, new carpet & new floor covering in kitchen & guest bath.
1942 sq. ft. living space, double garage, on 1/2 acre lot with water well located outside city limits in North Terra Estates in the Frenship School District. No city taxes. 12'x16' storage bldg, built-in shelves, overhead lights, power outlets.
Assumable VA loan, non-qualifying at 9% fixed rate. Transfer fee only \$45.00.
For Information Call 1-793-9223

5-Homes For Rent

FOR RENT
Due to my illness Jay's Radiator Shop, 901 E. 1st St. Will train reliable person to take over my business. Will sell business & equipment & rent property on lease purchase over 10 year period. Jay Ward, 901 East 1st St. Home 605 Stanton St., Due to speaking difficulty no phone calls please.

Two sections irrigated farmland, 10 miles North of Hereford, 8 wells, large grain base, lays good, home, steel shop, pipe corrals, underground lines, \$450/acre, owner finance part, 409-543-5636

For rent: 3 bedroom 2 bath brick house in NW \$400/month, \$200 deposit. Call 364-4332. 22639

Nice, large, unfurnished apartments. Refrigerated air, two bedrooms. You pay only electric—we pay the rest. \$305.00 month. 364-8421. 1320

Self-lock storage. 364-6110. 1360

Eldorado Arms Apts, 1 & 2 bedroom furnished apts, refrigerated air, laundry, free cable, water, & gas. 364-4332. 18873

Paloma Lane Apts. one and two bedroom available, central air & heat, carpeted, well maintained, HUD contracts welcomed, \$170 deposit required. Equal Housing Opportunity. 364-1255 M-F. 20835

Commercial Building for rent, 1221 E. First, Call 364-4621. 21045

Need extra space? Need a place to have a garage sale? Rent a mini-storage. Two sizes available. 364-4370. 21080

For rent Northwest 3 bedroom, 2 bath, fenced yard, double garage. Very clean. \$490.00 + deposit. 364-4113. 22350

Apartments and houses for rent. Call 364-8620. 22538

2 and 3 bedroom unfurnished houses. 364-1736 22626

Would you like an apartment with large airy windows, large closets, bathroom with sitdown shower, daily maid service, three meals a day, fresh linens delivered to your door, unlimited living spaces, abundant activities, emergency medical attention and wonderful neighbors for only \$847 a month? If this sounds like what you have been dreaming of but didn't think existed, come to King's Manor Methodist Home, Inc., 400 Ranger Drive, Hereford, Texas. We will show you that your dream can come true.

AXYDLBAXR is LONGFELLOW

One letter stands for another. In this sample A is used for the three L's, X for the two O's, etc. Single letters, apostrophes, the length and formation of the words are all hints. Each day the code letters are different.

11-21 CRYPTOQUOTE

T O T U Y T U U M A W U M D
Z N Z L F A X E U S P K A Z N Z L F -
M U Z X T V A M X T N Z
V M O Z A X E U S X Z W U M D V
A X M L M K S X B F . — S K V A T N
C L Z F A T S
Yesterday's Cryptoquote: MANY MEN AND MANY WOMEN ENJOY POPULAR ESTEEM NOT BECAUSE THEY ARE KNOWN BUT BECAUSE THEY ARE NOT. — NICOLAS CHAMFORT

Classifieds.

They're just for you, everyday,
in the Hereford Brand.

Call Janey Allmon today at 364-2030 and get a classified to work for you.

- NO DOWN PAYMENT WITH APPROVED CREDIT
- 3 TO 36 MONTH FINANCING AVAILABLE

POARCH'S FURNITURE & CARPET

"Where only the look is expensive"

305 Broadway Plainview, Texas Phone 293-8351
209 E. Park Hereford, Texas Phone 364-4073



HURRY! SALE ENDS DEC. 12th!

PRE-HOLIDAY WRAP-UP THE SAVINGS *Sale*

NO DOWN PAYMENT WITH APPROVED CREDIT!

"Beautiful" All Wood "All Sale Tagged"
Dining Room Sets UP TO 1/3 OFF

All Sizes "All Sale Tagged"
Sealy Bedding UP TO 1/3 OFF

"Big Selection" Queen "All Sale Tagged"
Sofa-Sleepers UP TO 1/3 OFF

Big Selection Townsquare "All Sale Tagged"
Glider-Rockers UP TO 1/4 OFF

"Beautiful" "All Sale Tagged"
Living Room Groups UP TO 1/4 OFF

Beautiful All Wood "All Sale Tagged"
Bedroom Groups UP TO 1/3 OFF

3 Pc. And 5 Pc. "Action-Lane" "All Sale Tagged"
Sectionals UP TO 1/3 OFF

Big Selection Velvet "All Sale Tagged"
Swivel Rockers UP TO 1/4 OFF

AN INCREDIBLE SPECIAL PURCHASE OFFER!

BUY ONE GET ONE FREE!

It's a great idea! Buy one famous Action Wall-Saver®, Rocker Recliner or recliner at the regular price... get the second of equal value FREE! Choose from any of these styles in a variety of colors. We have them all! Buy one, get one FREE!

WHILE SUPPLY LASTS!



GENUINE ACTION RECLINERS BY LANE AUTHORIZED SALE

If you don't need 2 of these famous Action Recliners . . . bring a friend and share the cost!



Buy This Style . . .
Get A Matching Recliner FREE!

NOW ONLY!

\$399

• Blue or Brown Only

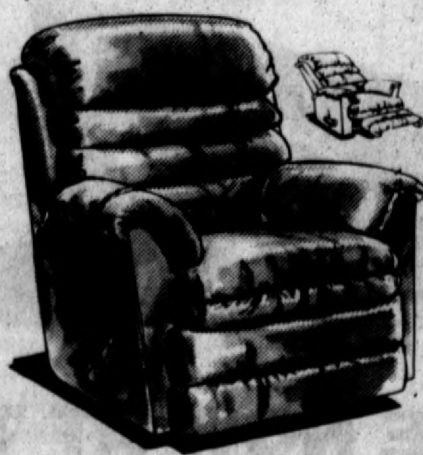

- Brown
- Blue
- Claret

Buy This Style . . .
Get A Matching Recliner FREE!

NOW ONLY!

\$499



Buy This Style . . .
Get A Matching Recliner FREE!

NOW ONLY!

\$599

"New Chaise"

- Brown
- Mauve

THE HEREFORD BRAND

ENTERTAINMENT

VIDEOS·SOAPS·MOVIES·MUCH MORE!

'The Dinosaurs!' a PBS Thanksgiving-week treat

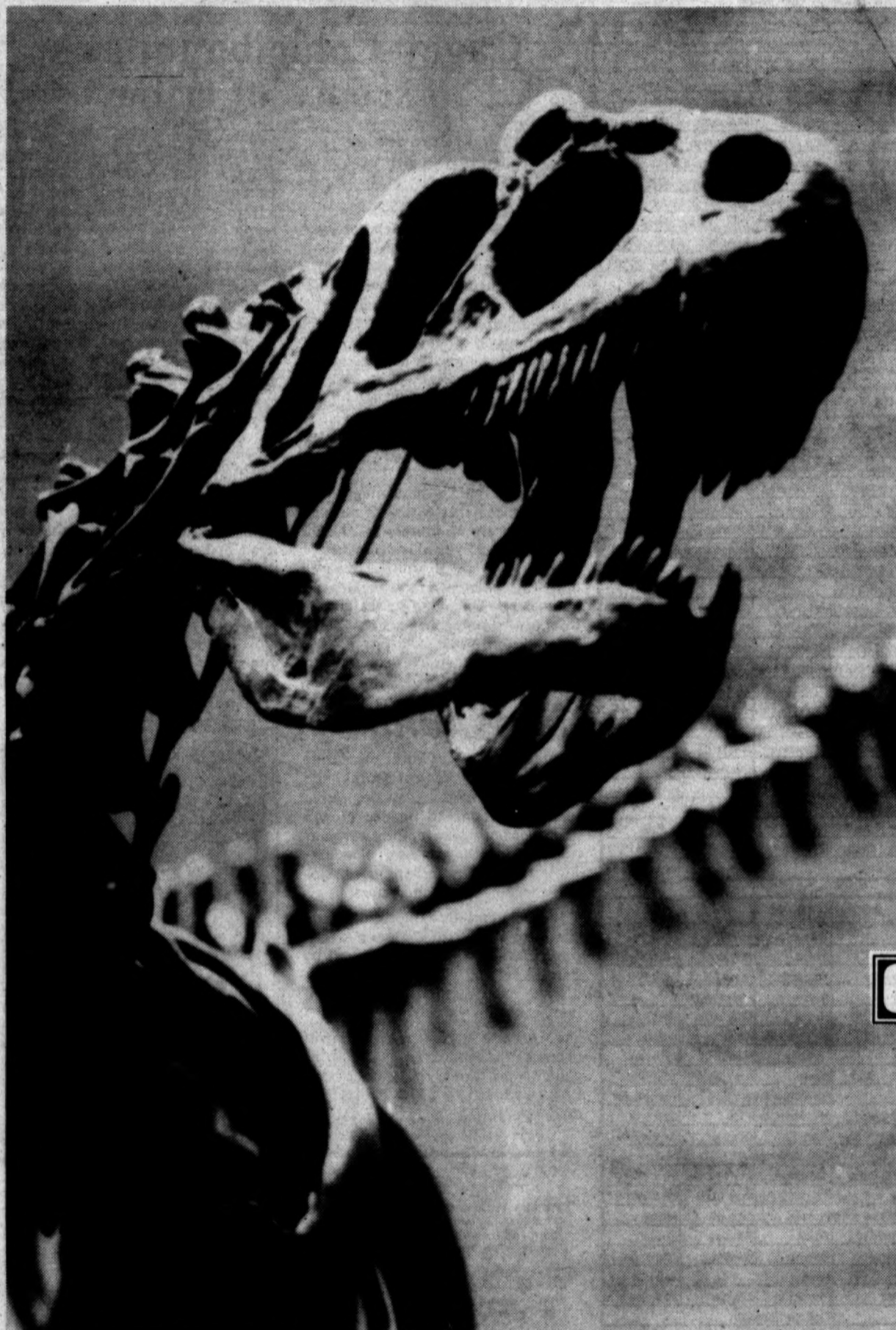

Beginning Sunday, PBS presents *The Dinosaurs!*, a four-part, in-depth look at some of the largest animals that ever lived. The globe-trotting series examines the emergence of the dinosaurs, their fascinating behavior and interaction and the various theories regarding their extinction.

Animation brings ancient creatures to life

By Suzanne Gill

"When I was in the fourth grade," says New Jersey-born paleontologist Robert Bakker, "I would write to TV stations saying, 'Please show a dinosaur program.' They'd write back, 'We don't have any dinosaur programs.'"

Today, Bakker is adjunct curator at the University of Colorado in Boulder, and the catalog of specials, series and even feature films about dinosaurs is constantly expanding. The latest of these is *The Dinosaurs!*, a scholarly and entertaining four-part series airing on PBS from Sunday, Nov. 22, through Wednesday, Nov. 25.

Bakker, who now sports a ponytail and straw cowboy hat, answers tough scientific questions in colorful, down-to-earth terms, calling *The Golden Book of Dinosaurs* "a good bellwether of what's accepted" and saying that mention of the asteroid theory of extinction is "a good way to start a fistfight."

Asked to comment on the tomatoes/tomahtoes question of whether "brontosaurus" or "apatosaurus" is the correct term for the famous long-necked behemoth, Bakker says either name is acceptable. "Sometimes those I've League pedants who speak in Latin polysyllables are yanking your chain." (Bakker holds degrees from both Harvard and Yale.)

Bakker is featured in *The Dinosaurs!*, along with dozens of other leading scientists and ordinary rockhounds who've helped to advance the world's body of knowledge about dinosaurs. Among those featured in the series are: Walter Alvarez, who, with his Nobel Prize-winning father, developed the asteroid theory of dinosaur extinction; Glen Penfield, who believes he's found the site of the impact crater; the

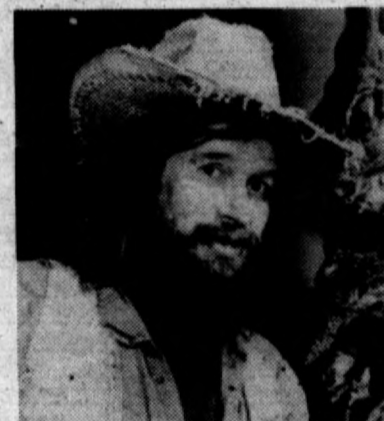

Paleontologist Robert Bakker is among the experts featured in PBS' four-part series *The Dinosaurs!*

Peabody Museum's Dr. John Ostrom, who climbs a ladder to describe his discovery about dinosaur posture; and Jack Horner, who found the first proof that some dinosaurs built nests for their young.

With almost as many theories in circulation as there are paleontologists, the series does a fine job of presenting many points of view in a way the lay person can understand. Animation by David Alexovich is used to wonderful effect in illustration of the scientists' claims. Full of color, the drawings spring to life with the accompaniment of sound effects and music.

The four episodes, which can be viewed separately or together, begin with a recreation of the very first known discovery, just 200 years ago in Maastricht, Holland, the city now known for the European economic treaty.

The second and third episodes, "Flesh on the Bones" and "The Nature of the Beast," show modern-day

(See DINOSAURS, Page 2)

CABLE CHANNELS

2-DISNEY CHANNEL
4-KAMR (NBC), AMARILLO
6-WTBS, ATLANTA
8-FAMILY CHANNEL
10-KFDA (CBS), AMARILLO
12-CABLE NEWS NETWORK
14-NICKELODEON
16-WEATHER CHANNEL
18-SHOWTIME
20-HBO
22-MTV
24-NASHVILLE
26-A&E
28-HSE
30-31-C-SPAN, C-SPAN II
33-UNIVISION

3-LOCAL WEATHER
5-KACY (PBS), AMARILLO
7-KVII (ABC), AMARILLO
9-WGN, CHICAGO
11-ESPN
13-KCIT (FOX), AMARILLO
15-USA
17-CNN HEADLINE NEWS
19-LOCAL ACCESS
21-CINEMAX
23-VH-1
25-DISCOVERY
27-LIFETIME
29-TNT
32-ACTS
34-CMT

A

Adam's Rib ★★★ Courtroom battles jeopardize the marriage of two lawyers. *Katharine Hepburn, Spencer Tracy* 2:00. (1949) ● Nov. 24 11:00am.

Adventures in Babysitting ★★ A baby sitter has misadventures while trying to help a friend. *Elisabeth Shue, Keith Coogan* PG13 Profanity, Violence. 2:00. (1987) ● Nov. 27 2:00pm.

The Adventures of Ichabod and Mr. Toad ★★★ A schoolteacher tries to escape the Headless Horseman. (Animated) G 1:08. (1949) ● Nov. 22 3:30pm. □

The Adventures of Robin Hood ★★★ Robin Hood champions the oppressed in medieval England. *Errol Flynn, Olivia de Havilland* 2:00. (1938) ● Nov. 22 3:00pm.

Al Filo de la Ley Por la ambicion y el poder, algunos viven en contra de la ley. *Mario Almada, Jorge Luke* 2:00. ● Nov. 28 3:00pm.

All Dogs Go to Heaven ★ A dog's ghost befriends an orphan while seeking revenge. (Animated) G 1:25. (1989) ● Nov. 25 5:00pm.

Alien Quatermain and the Lost City of Gold ★ A dashing adventurer discovers a lost civilization in the jungle. *Richard Chamberlain, Sharon Stone* PG 2:00. (1987) ● Nov. 28 3:05pm.

Angel in My Pocket ★★ A minister is a catalyst in uniting feuding factions in a small town. *Andy Griffith, Jerry Van Dyke* 2:00. (1969) ● Nov. 22 1:00pm.

Assault on the Wayne ★★ Espionage threatens the establishment of antiballistic missile sites. *Joseph Cotten, Lloyd Haynes* 1:30. (1970) ● Nov. 27 8:00am.

B

Bad Ronald ★★ A psychotic child is hidden in a secret room after killing a girl. *Kim Hunter, Scott Jacoby* 1:30. (1974) ● Nov. 22 3:05am.

Bare Essence (Pt 1 of 2) ★★ Wealth, power and romance flourish in the business world of cosmetics. *Gene Francis, Bruce Boxleitner* 2:00. (1982) ● Nov. 28 3:00pm.

Bare Essence (Pt 2 of 2) ★★ Wealth, power and romance flourish in the business world of cosmetics. *Gene Francis, Bruce Boxleitner* 2:00. (1982) ● Nov. 28 5:00pm.

SUNDAY NOVEMBER 22

| | 7 AM | 7:30 | 8 AM | 8:30 | 9 AM | 9:30 | 10 AM | 10:30 | 11 AM | 11:30 | 12 PM |
|----|----------------------------------------------|-------------------------|-------------------------|----------------------|--------------------------------------|------------------------------------|---------------------------------|--------------------------------------|------------------------|----------------------------------|-----------|
| 1 | Fraggle | Tree | Wonderland | Quack | Movie: A Boy Named Charlie Brown (G) | Reins | Kids Inc. | Remona | Danger Bay | | |
| 2 | Van Impe | Amaz'g | Day Rest. | Feed Child. | Assembly | Paid | San Jacinto Baptist | J. Johnson | NFL Live | Football | |
| 3 | Off Air | | Mr. Rogers | Barney | Evening at Pops | | Out of Work | Arlethasabe-Nimbi | Lonesome | | |
| 4 | (:05) Flint | (:35) Planet | (:05) News | (:35) Happy | (:05) Happy | (:35) Movie: It's a Wonderful Life | ★ ★ ★ ★ J. Stewart, D. Reed | (:20) Hey | | | |
| 5 | Young | Animals | Widget | Fun. World | | Planet | Kids News | Bus. World | D. Brindley | Tennis | |
| 6 | Popeye | Super | Captain N | WishKid | Gadget | Prince | Amer. Baby | Healthy | Walters | Life Goes | |
| 7 | Charlando | People | News | | Star Srch. | | Rich & Famous | | Movie: Dark Victory | ★ ★ ★ B. Davis | |
| 8 | R. Schuller | | 2nd Baptist | First Baptist Church | | CBS Sunday Morning | | | This is NFL | NFL Today | Paid |
| 9 | Am. Events | School | PGA Tour | Almanac | SportsWeekdy | | Reporters | Sports | NFL GameDay | Horse | |
| 10 | Gunsmoke | | Bonanza | | Movie: Man From Snowy River | ★ ★ ★ K. Douglas (PG) | | | Polk Street Meth. | | Paid |
| 11 | Cl. Duckula | Heathcliff | Danger | Looney | Doug | Rugrats | Ren | Salute | Thanks | Wild Side | Fifteen |
| 12 | Cartoon Express | | | | | | Cartoon Express | | All American Wrestling | MacGyver | |
| 13 | Munsch | Heroes | Lit. Prince | | Movie: Three Men and a Little Lady | ★ ★ ★ T. Danson | | | Movie: Cold Turkey | ★ ★ ★ D. Van Dyke, P. Scott (PG) | |
| 14 | Babar | Pinocchio | | | Movie: Collision Course | ★ ★ P. Morita | (:45) Movie: Accidental Tourist | ★ ★ ★ W. Hurt, K. Turner (1988) (PG) | | JFK His | |
| 15 | Movie: Romancing the Stone | ★ ★ ★ M. Douglas (1984) | | | Movie: Red Sun | ★ ★ C. Bronson, U. Anders (1971) | | | Movie: High Time | ★ ★ B. Crosby, Fabian | |
| 16 | Off Air | Truckin' | Truck | Winners | NHRA | Winston | Race Day | Mechanic | Cal. Outdrs | Hank | |
| 17 | Off Air | Medical TV | Medical TV | Homeworks | Easy Does | Gourmet | Great | Nature | Global | Grace | |
| 18 | Travel | Bob Vila | Breakfast With the Arts | | | | | | Movie: Let's Go Navy! | ★ H. Hall (1951) | |
| 19 | (6:00) Self-Improvement | Liv'g | CRIM | CRIM | Internal | Cardiology | Medicine | Physician | Fam | Internal | |
| 20 | Women's Tennis Virginia Sims of New York (T) | | | | | | | Women's Tennis (Cont.) | Jim Mora | Adventurer! | Football |
| 21 | Popeye | | Bugs Bunny & Pals | | Movie: Mutiny on the Bounty | ★ ★ ★ M. Brando, T. Howard (1962) | | | | | |
| 22 | Bauman | Mess | Worship | Air. Views | J. Falwell | There | Peachtree | Day | Winning Walk | | Mess |
| 23 | Santa Misa | World Vis'n | Debates | Pagado | Carrusel | | | | Chespirito | | Deportivo |

| | 12:30 | 1 PM | 1:30 | 2 PM | 2:30 | 3 PM | 3:30 | 4 PM | 4:30 | 5 PM | 5:30 |
|----|--------------------------------------------------------|-----------------------------------------|-----------------------------------------|--------------------------|--------------------------------------|------------------------------------------|-------------------------------------|-----------------------------------|--------------------------------------------|-------------------|----------|
| 1 | Zorro | Movie: Oklahoma! | ★ ★ ★ G. MacRae, S. Jones (1955) (G) | | | | Movie: Ichabod/Mr. Toad | ★ ★ ★ (1949) | | Avarice | □ |
| 2 | (12:00) NFL Football Oilers at Dolphins (L) | | | | | | NFL Football Broncos at Raiders (L) | | | | |
| 3 | (12:00) Crit. | Austin City Limits | Marville | Amer | Britain | Inside | One One | Firing Line | Persec. | | |
| 4 | (12:20) Hey, I'm Alive! | (:50) Movie: Little House | ★ ★ M. Landon (1979) | | (:35) Tom & Jerry Spc. | (:35) Planet | (:05) WCW Main Event | | | | |
| 5 | (12:00) Women's Tennis Virginia Sims Championships (L) | | | | Paid | Texas Rep. | Wheel | Emerg | ABC News | News | |
| 6 | (12:00) Life | Movie: Angel in My Pocket | ★ ★ A. Griffith (1969) | | | Walloha: The Thanksgiving Story | R. Thomas, R. Waite | Brother | □ | My Dog | |
| 7 | (11:00) Dar. | Movie: Other Side of the Mountain | ★ ★ M. Hassett | | | Movie: Adventures of Robin Hood | ★ ★ ★ E. Flynn | Importance Earnest | (1952) | | |
| 8 | (12:00) Paid Program | PGA Golf | | | | NFL Football NFC/AFC regional games (L) | □ | | | | |
| 9 | (12:00) Hor. | LPBA Bowling From Las Vegas (T) | | | | ATP Tennis World Championship, final (T) | | | | | |
| 10 | A. Griffith | Movie: Beat Little Whorehouse in Texas | D. Parton (R) | | | Movie: Money PR | ★ ★ T. Hanks, S. Long (1986) (PG) | | Baywatch | □ | |
| 11 | Nick News | Movie: Lassa: The Miracle | ★ ★ R. Rockwell (1970) | | Can't TV | Get Picture | Wild Side | Fifteen | Double | □ | G.U.T.S. |
| 12 | (12:00) Mac | Movie: K-9 | ★ ★ J. Belushi, M. Harris (1989) (PG13) | | Goat! | Ten of Us | My 2 Dads | Reality | Hitchhiker | Swamp | □ |
| 13 | Movie: Mastergate | ★ ★ J. Coburn | | Movie: Masters of Menace | ★ ★ C. Bach, D. Rasche | | Movie: Awakenings | ★ ★ R. Williams, R. De Niro | | | |
| 14 | (12:00) JFK | Baby | □ | Movie: Curly Sue | ★ ★ J. Belushi, K. Lynch (1991) (PG) | | Movie: Footloose | ★ ★ ★ D. Hoffman, J. Lange (1982) | | Alplane II | |
| 15 | (:45) Movie: Color Purple | ★ ★ W. Goldberg, M. Avery (1985) (PG13) | □ | | | Movie: Vengeance of Fu Manchu | C. Lee | Indiana Jones/Doom | (PG) | | |
| 16 | Speed | American Sports Cavalcade | | NHRA | Winston | Winners | Championship Rodeo | Truckin' | Road Test | | |
| 17 | (12:00) Crit. | Next Disaster | | Movie: Devil's Mountain | ★ ★ (1976) | | Push | Weapons | Firepower | Wings | □ |
| 18 | First Flight | John F. Kennedy | | | Movie: To Kill a Mockingbird | ★ ★ G. Peck, M. Badham (1962) | | | Dinosaur! | | |
| 19 | Physician | Radiology | Cardiology | Dentistry | Medicine | Infectious | Endocrine | Fam | To Be Announced | | |
| 20 | (12:00) College Football Iowa State at Colorado (T) | | | | | | | | College Football Florida at Vanderbilt (R) | | |
| 21 | (9:00) Mut. | Movie: Seekers (Pt 1 of 2) | ★ ★ R. Mantooth (1979) | | | Movie: Seekers (Pt 2 of 2) | ★ ★ R. Mantooth (1979) | | Bugs Bunny & Pals | | |
| 22 | (12:00) Crit. | Whose | Worship | Blood | Highway | Choir | Blum. | It's Written | Method. | Jewish Chronicles | |
| 23 | (12:00) Domingo Deportivo (Vivo) | | | | | Movie: La Camioneta Gris | M. Almada | | Fortuna | Noticiero | |

| | 6 PM | 6:30 | 7 PM | 7:30 | 8 PM | 8:30 | 9 PM | 9:30 | 10 PM | 10:30 | 11 PM |
|----|------------------------------------|-----------------------|-------------------------------------|--------------------------|------------------------------|----------------------------------|------------------------------------|------------------------------|----------------------------|--------------|--------------|
| 1 | Movie: Bejewelled | ★ ★ E. Sarrajs (1991) | (:35) Quest. | | Movie: Bill Cosby: Himself | ★ ★ (1982) (PG) | | | Tribute to John Lennon | | |
| 2 | Secret Service | □ | Videos | □ | Funny | □ | Daedly Matrimony (Pt 1 of 2) | ★ ★ ★ B. Denney | □ | News | Roggin |
| 3 | Ghostwriter | □ | Dinosaur! | | All Creatures | | Masterpiece Theatre | □ | Thanksgiving Feast | □ | (:05) Europ. |
| 4 | Movie: Bret Maverick: The Lazy Ace | ★ ★ J. Garner | | | National Geographic Explorer | | | | Netwk | Paid Program | |
| 5 | Life Goes On | □ | Videos | □ | Funny | □ | Movie: Columbo: A Bird in the Hand | P. Falk, T. Daly | News | Dear John | Entertain |
| 6 | Maniac | □ | Pin Tin Tin | | African Sky | Bill Stallon | Family Edition | | In Touch | Ben Haden | Arntberg |
| 7 | (5:00) Importance (1952) | | TBA | | Bullseye | | NBA Basketball Bulls at Suns (L) | | | News | (:10) Rept. |
| 8 | 60 Minutes | □ | Murder, She Wrote | □ | | Movie: Nightmare in the Daylight | ★ J. Smith (1992) | | News | (:35) Gold. | (:05) New |
| 9 | NFL PrimeTime | | NFL Football Chiefs at Seahawks (L) | | | | | | SportsCenter | | PrimeTime |
| 10 | Stuntwomen: World Tour | | Liv'g Color | Liv'g Color | Married | □ | Herman | □ | Fly'g Blind | Woop! | □ |
| 11 | Looney | Looney | Bremen Muppet | | Mork | Van Dyke | Hitchcock | Lucy Show | Mary T | Dragonet | Superman |
| 12 | MacGyver | □ | WWF Survivor Series Showdown | | | | Counterstrike | | Silk Stalkings | □ | Hollywood |
| 13 | Movie: Three Men and a Little Lady | ★ ★ T. Danson | | | Movie: House Party 2 | ★ ★ C. Martin (R) | (:35) Com. | | (:05) Movie: Two Evil Eyes | ★ ★ (1990) | |
| 14 | (5:30) Alplane II | ★ ★ | | Movie: Collision Course | ★ ★ P. Morita | (:45) Movie: Physical Evidence | ★ B. Reynolds (1989) (R) | Kids Hall | Griffers | (R) | |
| 15 | (5:00) Indiana Jones (1984) | | Movie: Meeting Venus | ★ ★ G. Close, N. Arstrup | | | Movie: Two Evil Eyes | ★ ★ H. Keitel, A. Barbau (R) | | Mister (R) | |
| 16 | Slick 50 Sprint Car World Series | | Race Day | Shooting | Mechanic | Cal. Outdrs | Truckin' | Truck | Winners | Speed | |
| 17 | Nature of Things | □ | Wildlife | Wildlife | Dinosaur! | | Wild | Homerus | Wildlife | Dinosaur! | |
| 18 | Dinosaur! | | Movie: Savage Innocents | ★ ★ Y. Tani, A. Quinn | | House of Elliot | | Rave | | Savage | |
| 19 | Physician | Milestones | Medicine | Fam | Cardiology | Internal | OB/GYN | Fam | Physician | Internal | IM Review |
| 20 | (3:30) College Football | | World's Toughest Rodeo | | John Mackovic | | R.C. Stocum | | College Football | | |
| 21 | (5:00) Bugs Bunny | | Planet | □ | Movie: Four Days in November | ★ ★ (1984) | | (:05) Movie: Brass Target | ★ ★ S. Loran | | |
| 22 | Joy Music | Songs | Showcase | | Common Sense Religion | Reliance in the Lord | | Change | In Search | Midpoint | |
| 23 | Siempre en Domingo | | | | Milaree: Maria Bonita | | | Thudera | Hora Marcada | | |



Sunday on ABC, Emmy winner Peter Falk returns as the canny detective in *Columbo: A Bird in the Hand*. In the mystery, Columbo investigates the murder of a pro-football team owner. Tyne Daly also stars.

Cagey Columbo returns to scenes of crime

Two killers keep detective busy

By Dan Rice

Television would have been deprived of one of its most durable characters if Bing Crosby had accepted the role of Lt. Columbo. Crosby, who died in 1977, six years after the first *Columbo* telefilm aired, said the movie series would interfere with his golf game. How the old crooner would have interpreted the part is useless conjecture — Peter Falk turned the slouchy sleuth into a TV icon that has endured for more than two decades. The latest mystery, *Columbo: A Bird in the Hand*, airs Sunday, Nov. 22, on ABC.

This time out the disarming police lieutenant matches wits with not one but two scheming murderers. Harold McCain (Greg Evigan) is a compulsive gambler who finds himself treading deep water when powerful bookies call in his debts. Unable to get the money from his fed-up uncle Big Fred (Steve Forrest), the owner of a pro-football team, Harold resorts to a desperate act. Thinking Fred's boozing second wife,

Dolores (Tyne Daly), whom Harold has been romancing, will take care of him if his uncle is out of the picture, Harold plots the death of Fred.

Harold plants a homemade pipe bomb under Big Fred's Rolls-Royce, but his uncle is killed instead by a hit-and-run driver while on his morning jog. Just when events seem to be working in Harold's favor, the police ask that Big Fred's car be moved, as it is blocking the driveway. The gardener (Leon Singer) complies, and the morning claims its second victim. With that, Columbo enters into one of his most convoluted cases.

A Bird in the Hand is a better than average outing for the perennial clue-finder, offering an engaging plot and a ruthless adversary with no shortage of cleverness. Falk is in top form, showing no indication that he is weary of the role. Evigan, known for his good-guy TV roles in the series *P.S.I. Luv U, My Two Dads* and *B.J. and the Bear*, excels in his uncharacteristic turn. Though her character is drunk in most of the scenes, Daly adds great dimension to the woman Columbo won't soon forget.

DINOSAURS

dinosaur sleuths at work, measuring ancient tracks to determine the animals' swiftness, analyzing cross sections of bone to deduce growth rates, calculating the reptiles' warm- or cold-bloodedness with a sort of breathalyzer test and estimating a seismosaur's length with sound waves.

The final episode explores the hotly contested subject of dinosaur extinction. *The Dinosaurs!* is narrated by Barbara Feldon, whose warm voice has just the right mixture of whimsy and intelligence for the job.

"This is a show you can recommend to teachers, anyone who has a fourth-grader who loves dinosaurs," says Bakker, adding, "We kids always love dinosaurs."

Tonight, Chiefs and Seahawks go face to face... IN YOUR FACE!

7PM

ESPN SUNDAY NIGHT NFL

Cable Channel 11
Hartford Cablevision
364-3912 • 119 E. 4TH

© 1992 ESPN, Inc. Available only through participating distributors. Programming subject to change.

"batteries not included" ★★ Aliens help an elderly couple whose home is about to be destroyed. *Jessica Tandy, Hume Cronyn* PG 2:00. (1987) ● Nov. 25 7:00pm.

Battle of Britain ★★ British airmen defend their homeland against the Nazis during WWII. *Laurence Olivier, Michael Caine* G 2:30. (1969) ● Nov. 25 1:50am.

The Beastmaster ★★ A man in feudal times uses supernatural powers for revenge. *Marc Singer, Tanya Roberts* PG Nudity, Violence. 2:30. (1982) ● Nov. 25 7:00pm.

MONDAY

© 1992 TV Listing Inc. Ft Worth, TX

NOVEMBER 23

| | 7 AM | 7:30 | 8 AM | 8:30 | 9 AM | 9:30 | 10 AM | 10:30 | 11 AM | 11:30 | 12 PM |
|---|---------------------------|--------------------------------|------------------------------|----------------------------------|--------------------------|------------------------------|--------------------------------|------------------------|----------------------|------------------|------------|
| ☐ | Fraggle | Pooh | Tree | Dumbo | Mouse | Care Bears | Gummi | Lunch Box | Walt Disney Presents | Here Come | |
| ☐ | Today | | | | Jenny Jones | | Geraldo | | F. Daniels | Concen. | Days/Lives |
| ☐ | W. Tradit'n | W. Tradit'n | Sesame Street | Lamb Chop | Read | Mr. Rogers | Sociologi. | Sociologi. | Business | Business | |
| ☐ | (:05) Jeanie | (:35) Bwitc. | (:05) Little House | (:05) Movie: Places in the Heart | *** S. Field (1984) | (:05) Perry Mason | | | | (:05) Dick | |
| ☐ | Good Morning America | | | Donahue | | Regis & Kathie Lee | Little House | | | News | |
| ☐ | Gadget | Popeye | Waltons | | 700 Club | | Answer | Paid Program | | Bonanza | |
| ☐ | Flintstones | Bozo | | Bewitched | Perry Mason | | Joan Rivers | | Geraldo | | News |
| ☐ | (6:00) CBS This Morning | Vicki! | | Design | Family | Price Is Right | | Young and the Restless | | News | |
| ☐ | (6:00) SportsCenter | Workout | Body | SportsCenter | | Body | Getting FI | Body Mot'n | Body | Powerboat | |
| ☐ | Goof Troop | Darkwing | Beetlejuice | Swan | 700 Club | | Robert Tilton | Hunter | | A. Griffith | |
| ☐ | Looney | Heathcliff | Muppet | Mays Bee | David | Little Koala | Euroeka's Castle | Elephant | White Seal | Noodles | |
| ☐ | (6:00) Cartoon Express | | | Murder, She Wrote | | Divorce Ct. | Divorce Ct. | Judge | Judge | Superior | |
| ☐ | Movie: Marty | *** E. Borgnine (1955) | | Movie: A Place to Call Home | ** | (:25) Movie: Words and Music | *** M. Rooney, T. Drake (1948) | | | | |
| ☐ | Babar | Pinocchio | Movie: Any Which Way You Can | ** C. Eastwood (PG) | | Movie: Butcher's Wife | *** D. Moore, J. Daniels | | | Divin In | |
| ☐ | (6:00) Bit. | (:45) Movie: Long Journey Back | ** M. Connors (1978) | Movie: Homicidal | ** J. Arless (1961) | | Movie: My Father's Glory | *** (1991) | | | |
| ☐ | Off Air | | VideoMorn'g | | | | Cookin' | Country | Crook | | |
| ☐ | Off Air | | Beyond | Mech | Travel Mag. | Greet | Gourmet | Graham | Easy Does | Homeworks | Paesque |
| ☐ | Wilderness | Search Of | John F. Kennedy | | Disasters | Fugitive | | Delvecchio | | Rockford | |
| ☐ | Baby | Baby | Attitudes | | Movie: Ghost of a Chance | ** D. Van Dyke, R. Fox | | Gourmet | Shop Drop | Supermar. | |
| ☐ | (6:30) College Volleyball | | | Soccer | Hockey | Prime | CCHA | ATP | | College Football | |
| ☐ | Popeye | | Pink Panther Parade | | CHiPs | | CHiPs | | Girl From U.N.C.L.E. | Devil ** | |
| ☐ | Worship | Bauman | Showcase | | J. Fahrwall | Central | COPE | | Breathy/Life | Change | Word/Today |
| ☐ | Hablando | Cocina | Lo Mejor de Chespirito | | Los Gomez | Pape | Rubi | | Al Mediodia | | Pa'n |

| | 12:30 | 1 PM | 1:30 | 2 PM | 2:30 | 3 PM | 3:30 | 4 PM | 4:30 | 5 PM | 5:30 |
|---|----------------------------------------------|-----------------------------------------|--------------------------|-----------------------------------|---------------------------------|--------------------------|------------------|-----------------|----------------|-------------|------------|
| ☐ | (12:00) Here Come | ** (G) Pony Tales | Fraggle | Wonderland | Jump | Quack | Kids Inc. | Mickey | Down & Out | | |
| ☐ | (12:00) Cnt. | Another World | Santa Barbara | Oprah Winfrey | | Mauri Povich | | Curr. Affair | NBC News | | |
| ☐ | Body | Lawrence Walk | Joy Paint | Sesame Street | Read | Sandiego? | Square One | Shin'n | Ghostwrit. | | |
| ☐ | (12:05) ... tick ... tick ... tick ** (1970) | (:05) Jerry | (:35) Flint. | (:05) Jetson | (:35) Brady | (:05) Saved | (:35) Happy | (:05) 3's Co | (:35) Andy | | |
| ☐ | Limbaugh | One Life to Live | General Hospital | Sally Jessy Raphael | Family | You Bet | Jeopardy! | ABC News | | | |
| ☐ | (12:00) Cnt. | Father | My 3 Sons | Incredible Animal Hour | ProStars | WishKid | Popeye | Gadget | Pin Tin Tin | New Zorro | |
| ☐ | (12:00) Cnt. | A. Griffith | Honey. | Design | By the Bell | 3 Stooges | COPS | Flintstones | Captain N | By the Bell | Star Sch. |
| ☐ | Beautiful | As the World Turns | Guiding Light | Matlock | | In Edition | Hard Copy | News | CBS News | | |
| ☐ | (12:00) Cnt. | Golf Tahayo Club Masters, 3rd round (T) | | Global Wrestling | | NTPA Pulls | Reporters | Walker's | Up Close | | |
| ☐ | People | Perry Mason | Highway to Heaven | Merry | Jerry Kids | Tiny Toons | Batman | Full House | Diff World | | |
| ☐ | Little Bits | Muppet | Dennis | Flipper | Looney | Underdog | Yogi | Nick | Hey Dude | Would You? | Crazy Kids |
| ☐ | Superior | Sale | Win, Lose | Hollywood | Scrabble | Pyramid | Press Luck | Cartoon Express | MacGyver | | |
| ☐ | Movie: Three Wishes for Jamie | ** | (:05) Super | Movie: Knute Rockne, All American | *** P. O'Brien | Malibu (Pt 1 of 2) | ** S. Day (1983) | | | | |
| ☐ | (12:00) Diving In | ** | Movie: Elephant Man | *** A. Hopkins, J. Hurt (1980) | LifeStories | Movie: Strictly Business | *** (1991) | | Golden * | | |
| ☐ | (11:00) My | Movie: Comancheros | *** J. Wayne, S. Whitman | Movie: Ocean's Eleven | ** F. Sinatra, D. Martin (1960) | | | | Hot Shots! | | |
| ☐ | (12:00) Cnt. | Be a Star | Top Card | Cookin' | On Stage | Club Dance | Be a Star | VideoPM | | | |
| ☐ | Great | Gourmet | Graham | Easy Does | Homeworks | Rand McNally Videotrips | Beyond 2000 | | Pelican | Wildlife | |
| ☐ | (12:00) Cnt. | Movie: When Michael Calls | ** (1971) | Disasters | Fugitive | | Elery Queen | | Rockford Files | | |
| ☐ | Born Lucky | China Beach | thirtysomething | | Movie: Celebration Family | * S. Zimbalist, J. Read | | Supermar. | Shop Drop | | |
| ☐ | (11:00) College Football | | Fball | Soccer | English League Soccer | | | PR Road | C. Hallman | | |
| ☐ | (12:00) Mov | (:25) Movie: Man With Nine Lives | ** B. Karloff (1940) | Movie: Run of the Arrow | ** R. Steiger, S. Montiel | | | Bugs | Planet | | |
| ☐ | Faces/Faith | L'style | Church | Sullivans | Joy Music | Heart | Sunshine | Just Kids | Robert | Expr. Faith | |
| ☐ | (12:00) Cnt. | Ines Duarte, Secretaria | | Cristina | | Noticias y Mas | | Genera. | Noticiero | | |

Bewitched ** Thieves steal a collection of jewels from a museum curator. *Emma Samms, Denis Lawson* 1:34. (1991) Nov. 22 6:00pm; 23 2:30am. ☐

Bend of the River *** A former outlaw finds his wagon train under siege by an old comrade. *James Stewart, Arthur Kennedy* 2:00. (1952) Nov. 28 12:00pm.

The Best Little Whorehouse in Texas Texas' famous Chicken Ranch is challenged by a consumer advocate. *Dolly Parton, Burt Reynolds* R Profanity, Nudity. 2:00. (1982) Nov. 22 1:00pm.

Big Top Pee-wee ** Pee-wee lives a quiet life until a circus ends up in his backyard. *Pee-wee Herman, Penelope Ann Miller* PG Adult Situation. 2:00. (1988) Nov. 27 12:00pm.

Bill Cosby: Himself ** Bill Cosby discusses the perils and pitfalls of family and fatherhood. PG Profanity, Adult Themes. 1:45. (1982) Nov. 22 8:00pm; 28 11:00pm.

Billy the Kid ** Billy the Kid's gun leads him to a showdown with lawman Pat Garrett. *Wallace Beery, Johnny Mack Brown* 2:00. (1930) Nov. 24 12:30am.

Blind Fury * A blind man who is a master swordsman tries to rescue an old friend. *Rutger Hauer, Brandon Call* R Profanity, Violence. 2:00. (1990) Nov. 23 8:50pm; Nov. 23 11:30pm. ☐ Nov. 28 1:00pm.

Bomba and the Golden Idol ** Bomba the jungle boy goes in search of a lost golden idol. *Johnny Sheffield, Anne Kimbell* 1:30. (1954) Nov. 26 3:00am.

Bomba and the Jungle Girl ** A jungle youth discovers the skeletons of his long-missing parents. *Johnny Sheffield, Sue England* 1:30. (1952) Nov. 26 1:30am.

Bonanza: The Next Generation ** Little Joe and his wife struggle to maintain the Cartwright empire. *Michael Landon Jr., John Ireland* 1:33. (1988) Nov. 27 10:00am.

A Boy Named Charlie Brown ** Charlie Brown enters the National Spelling Bee in New York. (Animated) G 1:25. (1969) Nov. 22 9:00am.

The Boy Who Drank Too Much ** A teenage hockey player tries to help his alcoholic teammate. *Lance Kerwin, Scott Baio* 2:00. (1979) Nov. 25 9:00am.

Brass Target ** Gen. George Patton is thought to be assassinated after World War II. *Sophia Loren, Max von Sydow* PG Profanity, Violence. 2:25. (1977) Nov. 22 10:00pm.

Bret Maverick: The Lazy Ace ** Bret wins \$100,000 at poker and decides it's time to settle down. *James Garner, Ed Bruce* 2:00. (1981) Nov. 22 8:00pm.

Butch Cassidy and the Sundance Kid *** Legendary Western outlaws seek a new life in Bolivia. *Paul Newman, Robert Redford* PG Profanity, Violence, Adult Situation. 2:30. (1969) Nov. 26 8:00pm.

C

California Girls ** A bored man from New Jersey leaves home for sunny California. *Robby Benson, Martha Longley* 2:00. (1985) Nov. 27 3:00pm.

Captain Sinbad ** A sailor goes on a quest to destroy an evil warrior. *Guy Williams, Heidi Bruhl* 2:00. (1963) Nov. 26 1:00pm.

A Case of Deadly Force *** An attorney tries to clear the name of a wrongfully killed man. *Richard Crenna, John Shea* 2:00. (1986) Nov. 26 3:00pm.

The Castaways on Gilligan's Island ** The crew of the Minnow returns to the island to open a resort. *Bob Denver, Alan Hale Jr.* 1:14. (1979) Nov. 27 12:30pm, 11:35pm.

The Celebration Family * Young parents provide a loving home for unadopted kids. *Stephanie Zimbalist, James Read* 2:00. (1987) Nov. 23 3:00pm.

Chamber of Horrors ** The victims of brutal killings are taken to the Chamber of Horrors. *Leslie Banks, Lilli Palmer* 2:00. (1940) Nov. 24 3:00am.

Charlie Chan in Panama ** Charlie Chan investigates a ring of international spies. *Sidney Toler, Jean Rogers* 1:30. (1940) Nov. 22 4:00am.

D

Dark Victory *** A spoiled socialite discovers she's dying of a brain tumor. *Bette Davis, Ronald Reagan* 2:00. (1939) Nov. 22 11:00am.

The Day of the Jackal *** A detective seeks an assassin who was hired to kill Charles de Gaulle. *Edward Fox, Cyril Cusack* PG Profanity, Violence, Adult Situation. 3:00. (1973) Nov. 25 12:00am.

Dead Calm *** A vacationing couple finds terror on a sailboat cruise. *Sam Neill, Nicole Kidman* R Profanity, Violence. 2:00. (1989) Nov. 24 7:00pm; 25 11:30pm.

The Devil Commands ** A mad doctor seeks a way to communicate with his dead wife. *Boris Karloff, Amanda Duff* 1:25. (1941) Nov. 23 12:00pm.

Devil's Mountain ** Naturalists and photographers explore the wilds of Polynesia. 1:30. (1976) Nov. 22 2:00pm.

Dirty Harry *** A brutal policeman hunts for a sniper terrorizing San Francisco. *Clint Eastwood, Harry Guardino* R Profanity, Nudity, Violence. 2:00. (1971) Nov. 26 7:05pm.

Doctor Dolittle *** An English doctor communicates with a host of animals on his estate. *Rex Harrison, Samantha Eggar* 3:00. (1967) Nov. 26 8:00pm.

E

Dot Goes to Hollywood ** Needing money to help her pet koala, Dot goes to Hollywood. (Animated) 1:30. (1987) Nov. 24 12:00pm.

A Dry White Season *** A wealthy, white South African confronts his feelings about apartheid. *Donald Sutherland, Susan Sarandon* R Profanity, Violence, Adult Situation. 2:00. (1989) Nov. 28 7:00pm.

Dusty *** A shepherd forms an ill-fated bond with a sheepdog named Dusty. *Bill Kerr, Noel Trevarthen* 1:52. (1982) Nov. 24 12:30am.

E.T. The Extra-Terrestrial **** An alien stranded on Earth is befriended by a 10-year-old boy. *Henry Thomas, Dee Wallace Stone* PG Profanity. 2:30. (1982) Nov. 26 7:00pm. ☐

SUNDAY

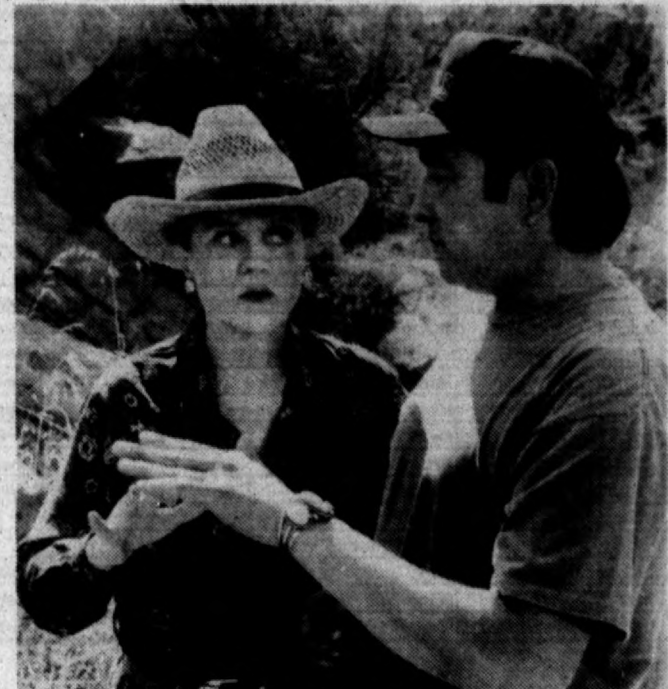

In Sunday's episode of CBS' *Murder, She Wrote*, Jessica (Angela Lansbury) travels to New Mexico, where she learns the secret of an unsolved murder. Graham Greene guest stars.

© TV Listing Inc.

STAR NOTES

Evigan thrives on diversity

By Dan Rice

Performer Greg Evigan knows that variety in one's work keeps life interesting. The man who was the understudy to Jesus on Broadway and once co-starred with a chimpanzee on television now matches wits with the rumpled detective in *Columbo: A Bird in the Hand*, airing Sunday, Nov. 22, on ABC.

Evigan began his career at the age of 17 in the first Broadway tour of *Jesus Christ Superstar*. His role of Ananais continued on Broadway for another year, after which he went directly into the lead of *Grease*.

Evigan made the move to television in the mid-1970s, finding a role in *A Year at the Top* and then the part of a trucker whose partner was a chimp in *B.J. and the Bear*. His subsequent series were *Masquerade*, *My Two Dads* and *P.S.I. Luv U*.

A rhythm and blues keyboardist, saxophonist, songwriter and singer, Evigan has also pursued a musical career over the years. With two albums under his belt and a mini recording studio in his home, he is working on forming a new band and securing a record deal. Yet taking time for his music and other pursuits requires that Evigan trim his television work.

"If I do a series again, it's going to be something that's different. I want to do some movies of the week and try to get more into features and do the music. As good as (a series) is sometimes, it sucks up your whole life."

Dot Goes to Hollywood ** Needing money to help her pet koala, Dot goes to Hollywood. (Animated) 1:30. (1987) Nov. 24 12:00pm.

A Dry White Season *** A wealthy, white South African confronts his feelings about apartheid. *Donald Sutherland, Susan Sarandon* R Profanity, Violence, Adult Situation. 2:00. (1989) Nov. 28 7:00pm.

Dusty *** A shepherd forms an ill-fated bond with a sheepdog named Dusty. *Bill Kerr, Noel Trevarthen* 1:52. (1982) Nov. 24 12:30am.

E.T. The Extra-Terrestrial **** An alien stranded on Earth is befriended by a 10-year-old boy. *Henry Thomas, Dee Wallace Stone* PG Profanity. 2:30. (1982) Nov. 26 7:00pm. ☐

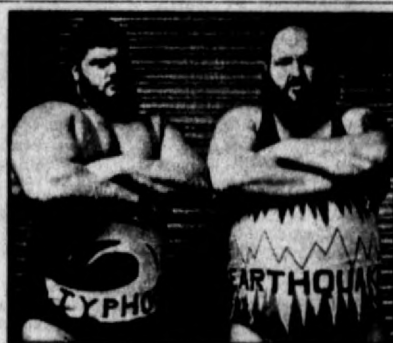

SURVIVOR SERIES COUNTDOWN!



Hereford Cablevision
364-3912 • 119 E. 4th
Cable Channel 15

**MON
8 PM**

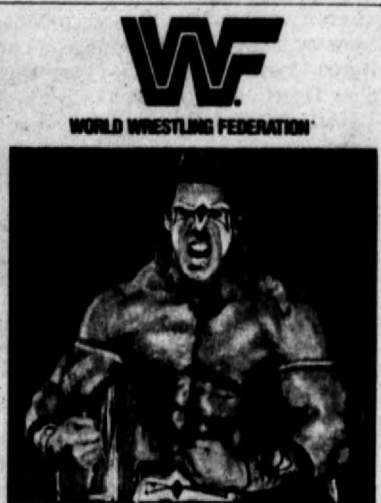

MONDAY

© 1992 TV Listing Inc. Ft Worth, TX

NOVEMBER 23

| | 6 PM | 6:30 | 7 PM | 7:30 | 8 PM | 8:30 | 9 PM | 9:30 | 10 PM | 10:30 | 11 PM |
|----|----------------------------------------------|-------------------------------------------------|-------------------------------------------------------|----------|-------------------------------------------------------|----------------------------|----------|---------------------------------------|---------------------|-----------|--------|
| 6 | Frog ★★ S. Duval (1988) | Avonlea □ | | | Movie: Guys and Dolls ★★ F. Sinatra, M. Brando (1955) | | | | Tony Bennett | | |
| 7 | News | Cosby □ | Fresh □ | Blossom | Deady Matrimony (Pt 2 of 2) ★★ B. Denny | | | News | (35) Tonight Show □ | | |
| 8 | MacNeil/Lehrer □ | Dinosaur □ | | | American Playhouse □ | | Eyes | Golden | Greenroom | Adam | |
| 9 | Hillbillies | NBA Basketball Hawks at Celtics (L) | | | (45) Movie: Blind Fury ★ R. Hauer, B. Call (1990) (R) | | | (45) Explorer | | | |
| 10 | News | Wheel □ | FBI □ | Am □ | ABC Monday Night Football Redskins at Saints (L) □ | | | News | | | |
| 11 | Life Goes On □ | Young Riders □ | | | Father Dowling □ | | 700 Club | Scarecrow and King | Bonanza | | |
| 12 | Design □ | Jeffersons | Movie: Harlem Nights ★★ E. Murphy, R. Pryor (1989) | | News □ | | | Night Court | Kojak □ | | |
| 13 | Design □ | Married □ | Even'g □ | Hearts □ | Murphy B. Murphy B. | Northern Exposure □ | News | (35) Gold. | (05) Studs | | |
| 14 | Sports | Schaap | NFL Match | NFL | Double Dutch | Mickey Thompson | | Auto Race | SportsCenter | | |
| 15 | Roseanne | Murphy B. | Movie: Mary Poppins ★★ J. Andrews, D. Van Dyle (1964) | | | | | M*A*S*H | Archie Hall □ | | |
| 16 | Looney | Bullwinkle | Get Smart | Superman | Mary T | Van Dyle | Dragnet | Hitchcock | Lucy Show | F Troop | Mr. Ed |
| 17 | Quantum Leap □ | Murder, She Wrote □ | | | WWF Survivor Series Showdown | | | MacGyver □ | | Hillhiker | |
| 18 | (05) Movie: A Shot in the Dark ★★ P. Sellers | | | | Movie: Pursuer ★★ D. Lundgren (1991) | Super Dave | | Movie: Postcards From the Edge (1990) | | | |
| 19 | (5:30) Golden Child ★ | Movie: Butcher's Wife ★★ D. Moore, J. Daniels □ | | | Movie: Pope Must Die ★★ R. Coltrane | (35) Last Boy Scout (1991) | | | | | |
| 20 | (5:30) Hot Shots! ★★ | Movie: Doc Hollywood ★★ M. J. Fox, J. Warner | | | Movie: China O'Brien II ★★ C. Rothrock | (Twenty-one) ★★ (1990) | | | | | |
| 21 | (4:30) VideoPM | Crook and Chase | Nashville Now | | Jamboree in the Hills | Club Dance | | Miller | | | |
| 22 | Undersea Safari | Natural World | Woodlands | | America | Natural World | | Woodlands | | | |
| 23 | Wilderness | Search Of | David L. Wolper | | Sherlock Holmes | Lovejoy | | Evening at the Improv | David | | |
| 24 | Unsolved Mysteries | L.A. Law □ | | | Movie: Midnight's Child ★★ O. d'Abo, M. Walker □ | thirtysomething □ | | China □ | | | |
| 25 | Pat □ | Pat Jones | College Football Texas at Baylor (R) | | | | | College Football | | | |
| 26 | Jetsons | Bugs | Movie: Gore Vidal's Billy the Kid ★★ V. Kilmer (1989) | | Movie: Pat Garrett and Billy the Kid ★★ (1973) (R) | Law Billy | | | | | |
| 27 | One/Spirit | Headlines | Prime Time Playhouse | Songs | Faith | Methodist Hour | | Sing Out America! | Recovery | | |
| 28 | Balle Conmigo | Marla Mercedes | Cara Suele | | Cristina | | | Noticiero | Y Vero America Ya | | |

TUESDAY

© 1992 TV Listing Inc. Ft Worth, TX

NOVEMBER 24

| | 7 AM | 7:30 | 8 AM | 8:30 | 9 AM | 9:30 | 10 AM | 10:30 | 11 AM | 11:30 | 12 PM |
|----|-------------------------------------|----------------------------------------------------|----------------------------------------------------|------------|---------------------------------------------------------|-----------------|--------------------|----------------------------------|---------------------------------|-------------|-----------|
| 1 | Fraggle □ | Pooh □ | Tree | Dumbo | Mouse □ | Care Bears | Gummi | Lunch Box | Walt Disney Presents | Dot Goes | |
| 2 | Today □ | | | | Jenny Jones | | Geraldo | F. Daniels | Concan. | Days/Lives | |
| 3 | Word Word | Word Word | Sesame Street □ | | Lamb Chop Read □ | | Mr. Rogers | Embroidery | Art/Sewing | No Excuse | Venturing |
| 4 | (05) Jeanie | (35) Bwltc. | (05) Little House | | (05) Movie: Winter Kill ★★ A. Griffith, S. North (1974) | | (05) Perry Mason | | (05) Sh. | | |
| 5 | Good Morning America □ | | | | Donahue □ | | Regis & Kathie Lee | Little House | News | | |
| 6 | Gadget | Popeye | Walters | | 700 Club | | Answer | Paid Program | Bonanza | | |
| 7 | Flintstones | Bozo | | Bewitched | Perry Mason | | Joan Rivers | Geraldo | News | | |
| 8 | (6:00) CBS This Morning | Victrola | | | Design □ | Family | Price Is Right | Young and the Restless | News | | |
| 9 | (6:00) SportsCenter | Workout | Body | | SportsCenter | | Body | Getting FR | Body Mo'n | Body | Conver. |
| 10 | Goof Troop | Darkwing | Beetlejuice | Swan | 700 Club | | Robert Tilton | Hunter □ | | A. Griffith | |
| 11 | Looney | Health/311 | Muppet □ | Maya Bee | David | Little Koala | Eureka's Castle | Elephant | Sleep | Noozes | |
| 12 | (6:00) Cartoon Express | | | | Murder, She Wrote □ | | Divorce Ct. | Divorce Ct. | Judge □ | Judge □ | Superior |
| 13 | My Dad W. Wharton □ | | Movie: O.S.S. ★★ A. Ladd, G. Fitzgerald (1946) | | Movie: Decalved ★★ G. Hinn, J. Hard (1991) □ | | | | Matt Helm | | |
| 14 | Babar | Pinocchio | Movie: Stalin ★★ R. Duval, J. Ormond (1992) □ | | | | | Movie: Green Eyes ★★ P. Winfield | | | |
| 15 | (6:30) Conduct Unbecoming ★★ (1975) | Movie: Beestmaster 2: Through the Portal of Time □ | Movie: Naked Gun 2 1/2 ★★ (1991) | | | | | Room One | | | |
| 16 | Off Air | VideoMorning | | | | | | Cookin' | Remodelling | Crook | |
| 17 | Off Air | Red | Chronicle | Europe | Great | Gourmet Special | | Easy Dose | Homeworks | Peasque | |
| 18 | Wilderness | Search Of | Movie: Long John Silver ★★ R. Newton, C. Gilchrist | | Fugitive | | | Elery Queen | | Rockford | |
| 19 | Baby | Grow'g Up | Attitudes | | Movie: Class Reunion ★ G. Graham (R) | T. Ullman | | Gourmet | Shop Drop | Supermar. | |
| 20 | (6:30) College Hockey | | | | On Tour | Prime | Hockey | Hockey | Women's College Volleyball | | |
| 21 | Popeye | | Pink Panther Parade | CHiPs | | | | CHiPs | Movie: Adam's Rib ★★ K. Hepburn | | |
| 22 | Affaire | Faith 20 | Common Sense Religion | J. Falwell | Campaign | COPE | | Invitation to Life | Shelle | | |
| 23 | Hablando | Cocina | Lo Mejor de Cheespirito | Los Gomez | Papa | Rubi | | Al Mediodia | Pas'n | | |

If We Ran This Ad On Radio, You'd Only Have 30 Seconds To Hear It.

Now you'd only have 25 seconds, and you wouldn't be able to go back and look at the opening line or pause (19...18...17...) to consider its significance. You wouldn't be able to spend a lot of time with this advertisement and it wouldn't be able to spend a lot of time with you. In fact, if we tried to say just this much in a 30-second radio advertisement, throwing in only a brief mention that newspapers offer coupons, give you great flexibility of size, and can leave a lasting impression on your customers, we'd run out of...

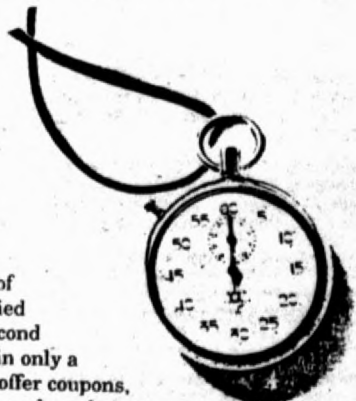

The Hereford Brand
"We reach thousands everyday."

Come by and see us for your next advertisement at 313 N. Lee

Eddie Meacon's Run ★★ An unjustly jailed man escapes from prison and runs for Mexico. *John Schneider, Kirk Douglas* R Profanity, Violence, Adult Themes. 2:00. (1983) ● Nov. 25 2:00am.

Eight Is Enough: A Family Reunion ★★ The family reunites to celebrate Tom Bradford's 50th birthday. *Dick Van Patten, Willie Aames* 2:00. (1987) ● Nov. 25 3:00pm.

Ernest Goes to Camp ★ A handyman is promoted to camp counselor. *Jim Varney, Victoria Racimo* PG 2:00. (1987) ● Nov. 27 10:00am.

An Eye for an Eye ★★ An undercover cop resigns from the force and uncovers a drug ring. *Chuck Norris, Christopher Lee* 2:00. (1981) ● Nov. 24 9:20pm.



Dr. Fleischman (Rob Morrow) learns a dismaying fact on Monday's episode of CBS' *Northern Exposure*.

MONDAY

Robert Morse recreates his Tony-winning portrayal of author Truman Capote in Jay Presson Allen's *Tru*, a presentation of *American Playhouse* airing Monday on most PBS affiliates.

© TV Listing Inc.

TIME OUT

TV serves a heaping helping of football

By Michael Scoggin
Never fear, sports fans, all the networks have a full schedule of events planned to keep you glued to the television set during the Thanksgiving holiday week.
Tennis enters the spotlight on Sunday, Nov. 22, as ABC presents live coverage of the Virginia Slims Championships from New York. On CBS, Greg Norman invites some of golf's greatest stars to play for charity in the final round of the Franklin Funds Shark Shootout.
Thanksgiving Day, Thursday, Nov. 26, brings professional football, with games featuring the Dallas Cowboys and Detroit Lions, teams the NFL perennially trots out on turkey day.
On NBC, the Lions play host to Warren Moon and the Houston Oilers, live from the Pontiac Silverdome. The Oilers are fighting to keep pace with Bill Cowher's resurgent Pittsburgh Steeler team, while the Lions limp along in a tough season with only middling help from teammate Barry Sanders, the NFL's leading rusher in 1991.
On CBS, embattled coach Ray Handley takes his New York Giant team to Texas Stadium to face the Dallas Cowboys in a key NFC East matchup.
NBC helps celebrate the 100th anniversary of black college football on Saturday, Nov. 28, with coverage of the Bayou Classic, featuring the Grambling State Tigers vs. the Southern University Jaguars, live from the Louisiana Superdome.

F
Felix the Cat ★★ Felix tries to save a kingdom in another dimension. (Animated) 1:23. (1988) ● Nov. 27 11:00am.
Firewalker ★ Soldiers of fortune help a woman search for Indian treasure. *Louis Gossett Jr., Chuck Norris* PG Violence. 2:00. (1986) ● Nov. 28 11:55am.
First Men in the Moon ★★ Three astronauts learn they are not the first men on the moon. *Edward Judd, Lionel Jeffries* 2:15. (1964) ● Nov. 26 9:15pm.
A Fistful of Dollars ★★ Two gangs fight for control of a Mexican border town. *Clint Eastwood, Gian Maria Volonte* Violence. 2:00. (1964) ● Nov. 26 3:05pm.

Fletch Lives ★★ Fletch inherits a Southern plantation in drastic need of repair. *Chevy Chase, Cleavon Little* PG Profanity, Adult Themes. 2:00. (1989) ● Nov. 26 12:00pm.

Forbidden Planet ★★ A ship is sent to rescue a professor stranded on a strange planet. *Walter Pidgeon, Anne Francis* G 2:15. (1956) ● Nov. 26 7:00pm; 28 8:45pm.

The Forty-Eight Hour Mile ★★ A private investigator uses dirt and deception to solve a subpoena. *Darren McGavin, William Windom* 2:00. (1970) ● Nov. 28 3:00am.

Four Days in November ★★ The assassination and funeral of President Kennedy are documented. 2:35. (1964) ● Nov. 22 7:30pm.

Frankenweenie ★★ A little boy tries to bring his beloved dog back to life. *Shelley Duvall, Daniel Stern* 0:27. (1984) ● Nov. 22 3:00am; 28 7:35pm. □

Frenchman's Creek ★★ An Englishwoman falls in love with a French pirate. *Joan Fontaine, Basil Rathbone* 2:00. (1944) ● Nov. 25 3:00am.

Frog ★★ A smart boy has more luck with his pet reptiles than girls. *Shelley Duvall, Elliott Gould* 0:55. (1988) ● Nov. 23 8:00pm; 28 2:35pm.

From Hell It Came ★ Two American doctors in Africa meet the dreaded Tabango monster. *Tom Andrews, Tina Carver* 1:30. (1957) ● Nov. 27 3:30am.

G-Men ★★ A young man joins the FBI and goes up against the underworld. *James Cagney, Ann Dvorak* 1:55. (1935) ● Nov. 25 1:50am.

The Gauntlet ★★ A cop protects a prostitute who is marked for death by the mob. *Clint Eastwood, Sondra Locke* R Nudity, Violence, Adult Situation. 2:00. (1977) ● Nov. 27 8:00pm.

Get Smart, Again! ★★ Maxwell Smart and Agent 99 confront the evil K.A.O.S. agents. *Don Adams, Barbara Feldon* 1:40. (1989) ● Nov. 27 8:00pm; 28 2:45am.

Ghost of a Chance ★★ An angel gives a dead man two days to earn his wings. *Dick Van Dyke, Redd Foxx* 2:00. (1987) ● Nov. 23 9:00am.

Godzilla Raids Again ★★ Two giant monsters attempt to destroy each other. *Hiroshi Koizumi, Setsuko Makayama* 1:18. (1959) ● Nov. 28 9:35pm.

Goin' South ★★ A spinster marries a crook to save him from the gallows. *Jack Nicholson, Mary Steenburgen* PG Nudity, Adult Situation. 2:00. (1978) ● Nov. 28 2:00pm.

Gore Vidal's Billy the Kid ★★ A teenager's gunfighting skills make him a notorious outlaw. *Val Kilmer, Duncan Regier* 2:00. (1989) ● Nov. 23 7:00pm.

The Great Texas Dynamite Chase ★ Two women drive across Texas, leaving a trail of empty banks. *Claudia Jennings, Jocelyn Jones* R Nudity, Violence. 1:45. (1977) ● Nov. 26 1:20am.

Grizzly ★★ A park ranger finds himself pitted against a mammoth grizzly bear. *Christopher George, Andrew Prine* PG 2:00. (1976) ● Nov. 28 1:30am.

A Gunfight ★★ Two aging gunfighters decide to stage a final shoot-out. *Kirk Douglas, Johnny Cash* 2:00. (1971) ● Nov. 28 10:00am.

CABLE NEWS

TUESDAY NOVEMBER 24

© 1992 TV Listing Inc. Ft. Worth, TX

| 12:30 | 1 PM | 1:30 | 2 PM | 2:30 | 3 PM | 3:30 | 4 PM | 4:30 | 5 PM | 5:30 | | | | | | | | | | | | | | | | | | | | | |
|-------------------------------------|-------------------|--------------------------|------------------------------------------------------------|-------------------|---------------------------------------------------|-----------------------------------------------------------------------------------------------------------------------------------------------------------------------------------------|-----------------------------------------------------------------------------------------------------------------------------------------------------------------------------|-----------------------------------------------------------------------------------------------------------------------------------------------------------------------|-----------------------------------------------------------------------------------------------------------------------------------------------------------------|------------------------------------------------------------------------------------------------------------------------------------------------------------|-----------------------------------------------------------------------------------------------------------------------------------------|------------------------------------------------------------------------------------------------------------------------------------------------------------------|-------------------------------------------------------------------------------------------------------------------------------------------------------------------|----------------------------------------------------------------------------------------------------------------------------------------------------------------|-----------------------------------------------------------------------------------------------------------------------------------------------------------------------------------------|-------------------------------------------------------------------------------------------------------------------------------------------------------------------------------------------|-----------------------------------|----------------------------------------------------------|-------------------------------------------|-----------------------------------------------------|--------------|-----------------------------------------------------------|-------------------|--------------------------------------|------------------------------------------------------|--------------------------------------|------------------------|-------------------------------------------------|---------|-------------|-----------|
| (12:00) Dot Goes Hillywd Pony Tales | Frangible | Wonderland | Jump | Quick | Kids Inc. | Mickey | Quarterback Princess | (12:00) Cnt. Another World | Santa Barbara | Oprah Winfrey | Maurly Povich | Curr. Affair NBC News | | | | | | | | | | | | | | | | | | | |
| Body | Dinosaural | Graham | Sesame Street | Read | Sandiego? | Square One | Shin's | Long Ago | (12:05) Sheepman *** G. Ford (1958) | Tom | (35) Flint | (05) Jason | (35) Brady | (05) Saved | (35) Happy | (05) 3's Co | (35) Andy | | | | | | | | | | | | | | |
| Limbaugh One Life to Live | General Hospital | Sally Jessy Raphael | Family | You Bet Jeopardy! | ABC News | (12:00) Cnt. Father My 3 Sons | Incredible Animal Hour | ProStars | WishKid | Popsye | Gadget | Rin Tin Tin | New Zorro | (12:00) Cnt. A. Griffith Honey | Design | By the Bell | 3 Stooges | Hulk Hogan | Flintstones | Captain N | By the Bell | Star Srch. | | | | | | | | | |
| Beautiful As the World Turns | Guiding Light | Mellick | In Edition | Hard Copy | News | CBS News | (12:00) Cnt. Golf Taiheyo Club Masters, final md (T) | Global Wrestling | Monstr | Hydroplane | NBA Today | Up Close | People Perry Mason | Highway to Heaven | Merry | Jerry Kids | Tiny Toons | Batman | Full House | Diff World | (12:00) Mov | (25) Movic: Madame Curie *** G. Garson, W. Pidgeon (1943) | My Dad W. Wheaton | Melbou (Pt 2 of 2) *** S. Day (1983) | (45) Movic: Toy *** R. Pryor, J. Gleason (1982) (PG) | Movic: Daffy Duck's Quackbusters (G) | Race for Your Life *** | (15) Amer. Summer (1990) | | | |
| LIV' Bits Muppet | Dennis | Flipper | Looney Underdog | Yogi | Nick | Hey Dude | Crazy Kids | Superior Sale | Win, Lose | Hollywood | Scrabble | Pyramid | Press Luck | Cartoon Express | MacGyver | (12:00) Room One More | Movic: Lightning Strikes Twice ** | Movic: A Farewell to Arms *** R. Hudson, J. Jones (1957) | Delirious | (12:00) Cnt. Be a Star | Top Card | Cookin' | Jubilee | Club Dance | Be a Star | VideoPM | | | | | |
| Great Gourmet | Graham | Easy Doss | Homeworks | World Away | Beyond 2000 | Kuleeb | Wildlife | (12:00) Cnt. Movic: Indict and Convict *** G. Grizzard (1973) | Fugitive | O'Hara, U.S. Treasury | Rockford Files | Born Lucky | China Beach | thirtysomething | Movic: Vengeance * B. Davis, R. Hart (1986) | Supermar. | Shop Drop | (11:00) Col. Volleyball | Triathlon | ATP | Paid Program | NBA Action | D. Parker | Sports | John | Sailing | | | | | |
| Day | Catholic | Time | Airwaves | Blood | Highway | Whose | Sunshine | Sunshine | Center St. | Cloesup | (12:00) Cnt. Ines Duarte, Secretaria | Cristina | Noticias y Mas | Genera. | Noticiero | (5:00) Quar. | Zorro | Jack Frost | Movic: Liberator *** R. Caradine | (35) Movic: South Pacific *** M. Gaynor, R. Brazzi | News | Cosby | Quantum Leap | Quantum Leap | Deteline NBC | News | (35) Tonight Show | | | | |
| MacNeil/Lehrer | Dinosaural | Frontline | Persep. | Medically | Think | MacNeil/Lehrer | Hillbills | Sanford | Movic: Midway *** C. Heston, H. Fonda (1976) (PG) | (45) Guns of Navarone | News | Wheel | Full House | Marglin | Roseanne | Barbara Walters Special | News | (35) Cheer | (95) Tonig. | Life Goes On | Young Riders | Father Dowling | 700 Club | Scarecrow and King | Bonanza | Design | Jeffersons | Movic: Dead Calm *** S. Neill, N. Kidman (1989) | News | Night Court | Kojak |
| Design | Cosby | Rescue | Movic: Lethal Weapon 2 *** M. Gibson, D. Glover (1989) (R) | News | (35) Gold | (05) Studs | Sports | SpeedWeek | SCCA Racing | PETA Billiards | Muscle Magazine | Almanac | SportsCenter | Roseanne | Murphy B. | Movic: Silverado *** K. Kline, S. Glenn (1985) (PG13) | Star Trek: Next | Arsenio Hall | Looney | Bullwinkle | Get Smart | Superman | Mary T | Van Dyke | Dragnet | Hitchcock | Lucy Show | F Troop | Mr. Ed | | |
| Quantum Leap | Murder, She Wrote | Tuesday Night Fights (L) | MacGyver | Hitchhiker | (05) Movic: Decalved *** G. Hawn, J. Heard (1991) | Movic: Defenseless *** B. Hershey, S. Shepard (1991) | J. Winters: Magic | Diner (1982) | (5:15) Amer. Summer | Movic: Stalin *** R. Duval, J. Ormond (1992) | Movic: Bloodlet II: Forced to Fight (R) | (5:30) Delirious *** J. Candy (1991) (PG) | Movic: From Night IV *** N. De Boer (R) | Movic: Exposure *** P. Coyote, A. Pays | (45) Stecher *** (R) | (4:30) VideoPM | Crook and Chase | Nashville Now | On Stage | Club Dance | Miller | Undersea | Undersea | Terra X | Treasure | Invention | Nest Step | America | Terra X | Treasure | Invention |
| Wilderness | Search Of | George Bush | Silent Night, Holy Night | Symphony In White | Evening at the Improv | George | Unsolved Mysteries | L.A. Law | Out on a Limb (Pt 1 of 2) *** S. MacLain, C. Danz (1986) | China | Grant Toff | NBA Action | SportsTalk | Women's College Volleyball Championship (R) | Angie Bonfire | Football | Jetsons | Bugs | NBA Basketball Spurs at Trail Blazers (L) | (20) Movic: An Eye for an Eye *** C. Norris, C. Lee | (20) New | Life | Catch | Campbelle | Good Faith | Sacred Songs | In Touch | Goapel | Light | Finly | |
| Bella Corningo | Marie Mercedes | Cara Sucle | Charyth Intercacional | Noticiero | Y Vero America Vs | Hiding Out *** A yuppie stockbroker hides out from the mob in a suburban high school. Jon Cryer, Keith Coogan PG13 Profanity, Violence, Adult Situation. 2:00. (1987) ● Nov. 22 1:05am. | High Plains Drifter *** A stranger takes over a town to avenge a murder. Clint Eastwood, Verna Bloom R Profanity, Violence, Adult Situation. 2:00. (1973) ● Nov. 26 1:05pm. | The Hired Hand *** A drifter returns to his wife and daughter after seven years. Peter Fonda, Warren Oates PG Adult Themes. 2:00. (1971) ● Nov. 25 1:00pm; 26 3:00am. | The Hitcher *** A man is pursued through Texas by a murderous psychopath. C. Thomas Howell, Rutger Hauer R Profanity, Violence. 2:00. (1986) ● Nov. 28 12:00am. | A Hobo's Christmas *** An elderly hobo has a Christmas reunion with his long-estranged son. Bernard Hughes, Gerald McRaney 2:00. (1967) ● Nov. 27 12:00pm. | Henky Tenk *** A con man falls for a law-abiding lady in a 1880s boomtown. Richard Crayna, Margot Kidder 1:30. (1974) ● Nov. 28 9:05am. | Hot Summer in Barefoot County *** An official goes to Barefoot County to smush a moonshine operation. Don Jones, Sherry Robinson 2:00. (1977) ● Nov. 28 12:00am. | Hot Times at Montclair High *** A girl gets in trouble for spending one night with the wrong crowd. Troy Donahue, Kim Valentine R 2:00. (1989) ● Nov. 27 12:00am. | The Importance of Being Earnest *** Two British suitors in the 1890s pursue two young ladies. Michael Redgrave, Michael Denison 2:00. (1952) ● Nov. 22 5:00pm. | The Incredible Mr. Limpet *** A meek bookkeeper turns into a dolphin and helps win World War II. Dan Knotts, Elizabeth MacFae 1:42. (1964) ● Nov. 22 1:00am; 25 12:00pm; 26 1:45am. [C] | The Incredible Shrinking Woman *** A housewife shrinks after using an experimental household product. Lily Tomlin, Charles Grodin PG Profanity. 1:28. (1981) ● Nov. 25 7:00pm; 26 3:30am. | | | | | | | | | | | | | | | |



After opening a carton of ice cream, press a piece of plastic wrap or aluminum foil against the remaining ice cream to keep ice crystals from forming.

TUESDAY

Hayden (Emmy winner Craig T. Nelson) and Christine (Shelley Fabares) finally tie the knot in Tuesday's installment of *Coach* on ABC. Jerry Van Dyke and Clare Carey also star.

© TV Listing Inc.

The Guns of Navarone *** Six Allied commandos are sent on a dangerous mission during WWII. Gregory Peck, David Niven Profanity, Violence. 3:00. (1961) ● Nov. 24 10:50pm.

Guys and Dolls *** A gangster falls for the woman in charge of the local mission. Frank Sinatra, Marlon Brando 2:30. (1955) ● Nov. 23 8:00pm; 24 2:30am; 26 10:30pm.

Hardly Working ** An unemployed circus clown tries his hand at other occupations. Jerry Lewis, Susan Oliver PG Profanity. 2:00. (1981) ● Nov. 26 3:00am.

Harlem Nights ** A gangster seeks control of the hottest adult nightclub in Harlem. Eddie Murphy, Richard Pryor R Profanity, Adult Situation. 2:00. (1989) ● Nov. 23 7:30pm; 24 11:30pm.

Haunted Honeymoon ** A couple plans to marry in an eerie house despite a relative's fears. Gene Wilder, Gilda Radner PG Adult Themes. 2:00. (1986) ● Nov. 24 12:30am.

Heaven With a Gun ** A gunfighter-turned-preacher picks up his guns once again. Glenn Ford, Carolyn Jones PG Violence. 2:00. (1969) ● Nov. 25 12:05pm.

Hell Below Zero ** A woman takes over her father's ship in hopes of finding his murderer. Alan Ladd, Joan Tetzel 2:00. (1954) ● Nov. 24 3:00pm.

Help Wanted: Male ** A magazine publisher hires a sportswriter to help her have a baby. Suzanne Pleshette, Gil Gerard 2:00. (1982) ● Nov. 26 11:30pm.

Here Come the Littles * Two pint-sized people are trapped in a suitcase. (Animated) G 1:17. (1984) ● Nov. 23 12:00pm.

Tough turkeys; day of the 'toons

By Dan Rice
It's Thanksgiving week and many Americans have their minds set on turkey dinner. The Discovery Channel offers insight to the lot of the bird's free-ranging cousins with *The Wild Turkey*, airing Sunday, Nov. 22, and *Emperor of the Eastern Woodlands*, airing Monday, Nov. 23. Once championed by Ben Franklin as America's national animal, today the wild turkey is being hunted to near-extinction for sport as well as food.

One thing for sure about the day after Thanksgiving is there'll be cartoons to watch. Turner Broadcasting pulls out all the stops on Friday, Nov. 27, with a 14-hour triplecast celebration of animation. TBS Superstation has its "Bugs-a-thon," while TNT airs a "Jonny Quest-Fest Marathon" and the Cartoon Network offers diversity with its "Cartoons A-Z," featuring the exploits of characters from Atom Ant to Zorak.

The 1991 death of actress Colleen Dewhurst left The Disney Channel's award-winning *Avonlea* series without its marquee star. The series addresses the demise of Dewhurst's character, Marilla Cuthbert, in the "Old Friends, Old Wounds" episode, debuting Monday, Nov. 23. Dewhurst appears via flashbacks as the community mourns her passing and learns Marilla did not sign a will, leaving her home, Green Gables, subject to sale.



Al Pacino sits down to chat in Tuesday's *Barbara Walters Special* on ABC. Jerry Seinfeld also appears.

Indict and Convict *** A prominent public official is suspected of murdering his wife. George Grizzard, Reni Santoni 2:00. (1973) ● Nov. 24 1:00pm; 25 8:00am.

Intimate Strangers ** A couple's love cannot compensate for their explosive emotions. Dennis Weaver, Sally Struthers 2:00. (1977) ● Nov. 22 11:30pm.

It! The Terror From Beyond Space * A spaceship returns from Mars bearing a monstrous stowaway. Marshall Thompson, Shawn Smith 1:30. (1958) ● Nov. 28 3:30am.

It's a Wonderful Life **** A guardian angel visits a man who's contemplating suicide. James Stewart, Donna Reed 2:45. (1946) ● Nov. 22 9:35am.

The Jetsons Meet the Flintstones ** A time machine unites the Jetsons and the Flintstones. (Animated) 2:00. ● Nov. 27 5:00pm.

The Jetsons: The Movie ** The Jetsons prepare to relocate to a different planet. (Animated) G 1:21. (1990) ● Nov. 27 5:00pm. [C]

Joe Kidd ** Fighting breaks out as Mexicans invade a small New Mexico town. Clint Eastwood, John Saxon PG Profanity, Violence. 1:45. (1972) ● Nov. 26 11:20am.

K-9 * A narcotics cop is teamed with a highly trained police dog. James Belushi, Mel Harris PG13 Profanity, Violence. 2:00. (1989) ● Nov. 22 1:00pm.

Kelly's Heroes ** American soldiers attempt to steal a fortune in gold from Europe. Clint Eastwood, Telly Savalas PG Profanity, Adult Situation. 3:00. (1970) ● Nov. 27 12:05am.

The Kid From Brooklyn *** A timid milkman accidentally becomes a prizefighter. Danny Kaye, Virginia Mayo 1:53. (1946) ● Nov. 26 12:30am.

King Solomon's Mines *** Explorers search Africa for the diamond mines of King Solomon. Stewart Granger, Deborah Kerr 2:00. (1950) ● Nov. 28 1:00pm.

La Camibnets Gris Mario Almada, Los Tigres del Norte 2:00. ● Nov. 22 3:00pm.

Lassie: The Miracle ** A mute boy is brought out of his shell when he befriends Lassie. Robert Rockwell, Michael James Wixted 2:00. (1970) ● Nov. 22 1:00pm.

The Law vs. Billy the Kid ** Billy the Kid takes a job at a ranch while fleeing justice. Scott Brady, Bette St. John Adult Situation. 1:30. (1954) ● Nov. 23 11:00pm.

Let's Go Navy! * A wisecracking group of street kids finds adventure on the high seas. Huntz Hill, Leo Gorcey 1:30. (1951) ● Nov. 22 11:00am; 23 3:00am.

Lethal Weapon 2 *** Two cops pursue a drug kingpin who hides behind diplomatic immunity. Mel Gibson, Danny Glover R Profanity, Nudity, Violence. 2:30. (1989) ● Nov. 24 7:30pm. [C]

The Liberators ** Two young friends help runaway slaves escape to freedom in Canada. Robert Carradine, Larry B. Scott 1:40. (1987) ● Nov. 24 8:00pm.

Lifeguard ** An aging California lifeguard contemplates a career change. Sam Elliott, Anne Archer PG Profanity, Adult Themes. 2:00. (1976) ● Nov. 27 8:00pm.

Little House on the Prairie: Blind Journey ** Charles Ingalls combats prejudice in his small town. Michael Landon, Melissa Sue Anderson 1:45. (1979) ● Nov. 22 1:30pm.

Long John Silver ** Long John Silver sets out to find treasure and rescue a woman. Robert Newton, Connie Gilchrist 2:00. (1954) ● Nov. 24 8:00am.

WEDNESDAY **NOVEMBER 25**

© 1992 TV Listing Inc. Ft Worth, TX

| | 7 AM | 7:30 | 8 AM | 8:30 | 9 AM | 9:30 | 10 AM | 10:30 | 11 AM | 11:30 | 12 PM |
|----|----------------------------------------------------|------------------------------|-----------------------|---------------------------|--------------------------------------|----------------------|-------------------------|-----------------------------|-------------------------------|-----------------------------|--------------|
| 1 | Fraggle | Pooh | Tree | Dumbo | Mouse | Care Bears | Gummi | Lunch Box | Walt Disney Presents | Incredible | |
| 2 | Today | | | | Jenny Jones | | Gerardo | | F. Daniels | Concen. | Days/Lives |
| 3 | Your | Your | Sesame Street | Lamb Chop | Read | Mr. Rogers | Chemistry | Chemistry | Earth | Earth | |
| 4 | (:05) Jeanie | (:35) Bwtc. | (:05) Little House | (:05) Movie: Honky Tonk | ★ R. Crenna | (:35) Andy | (:05) Perry Mason | (:05) Heav. | | | |
| 5 | Good Morning America | | | Donahue | | Regis & Kathie Lee | Little House | News | | | |
| 6 | Gadget | Popeye | Waltons | | 700 Club | | Answer | Paid Program | | | Bonanza |
| 7 | Flintstones | Bozo | | Bewitched | Perry Mason | | Joan Rivers | | Gerardo | | News |
| 8 | (6:00) CBS This Morning | Vicki | | Design | Family | Price Is Right | | Young and the Restless | | | News |
| 9 | (6:00) SportsCenter | Workout | Body | | SportsCenter | | Body | Getting Fit | Body Mot'n | Body | Boxing |
| 10 | Goof Troop | Darkwing | Beetlejuice | Swan | 700 Club | | Robert Tilton | | Hunter | | A. Griffith |
| 11 | Looney | Heathcliff | Muppet | Maya Bee | David | Little Koala | Eureka's Castle | | Elephant | Funny Fish | Noozles |
| 12 | (6:00) Cartoon Express | | | | Murder, She Wrote | Divorce Ct. | Divorce Ct. | Judge | Judge | Judge | Superior |
| 13 | Movie: Horse Soldiers | ★ J. Wayne, W. Holden (1959) | | | Movie: Teenage Turtles II | ★ ★ ★ (1991) | | | Movie: Stranded | ★ ★ I. Snye, J. Morton | (:05) Ishtar |
| 14 | Babar | Pinocchio | World Enter. News | | Movie: Philadelphia Experiment | ★ ★ | (:45) Movie: Funny Farm | ★ ★ C. Chase, M. Smith (PG) | | | |
| 15 | (6:00) Tong | Amazonia | ★ ★ ★ | (:45) Movie: Mission | ★ ★ J. Irons, R. De Niro (1986) (PG) | | | | Movie: Kingdom of the Spiders | (1977) | |
| 16 | Off Air | | VideoMorning | | | | | | Cookin' | Expl. Amer. | Crook |
| 17 | Off Air | | Liv'g Earth | Nature | Top World | Great | Gourmet | Graham | Easy Does | Homeworks | Pasquale |
| 18 | Wilderness | Search Of | | Movie: Indict and Convict | ★ ★ G. Grizzard (1973) | | Fugitive | | O'Hara, U.S. Treasury | | Rockford |
| 19 | Baby | Baby | Attitudes | | Movie: Boy Who Drank Too Much | ★ ★ L. Kerwin (1979) | | Gourmet | Shop Drop | | Supermar. |
| 20 | (6:30) Women's College Volleyball Championship (R) | | | Triathlon | Prime | | NBA Action | Sports | Volleyball | United States vs. Japan (R) | |
| 21 | Popeye | | Pink Panther Parade | | CHiPs | | CHiPs | | Movie: Neptune's Daughter | ★ ★ ★ | |
| 22 | Word/Today | Faces/Faith | Recovery Line | | J. Fawcett | Truth Alive | COPE | | Come Alive | | Worship |
| 23 | Hablando | Cocina | Lo Mejor de Chespinto | | Los Gomez | Papa | Rubi | | Al Mediodia | | Pea'n |

| | 12:30 | 1 PM | 1:30 | 2 PM | 2:30 | 3 PM | 3:30 | 4 PM | 4:30 | 5 PM | 5:30 |
|----|-------------------------------|---------------------------|------------------------------------|-------------------------------|---------------------------------------|------------------------------------------|-----------------------|-----------------|-----------------------|--------------|------------|
| 1 | (12:00) Incredible Mr. Limpet | ★ ★ (1964) | Fraggle | Wonderland | Jump | Quack | Kids Inc. | Mickey | All Dogs Go to Heaven | | |
| 2 | (12:00) Cnt. | Another World | | Santa Barbara | | Oprah Winfrey | | Maury Povich | | Curr. Affair | NBC News |
| 3 | Body | Ozone Town Meeting | | Inspiration | Sesame Street | Read | Sandiego? | Square One | Shin'g | Behind | |
| 4 | (12:05) Heaven With a Gun | ★ ★ G. Ford | (:05) Tom & Jerry Spc. | (:05) Jetson | (:35) Brady | (:05) Saved | (:35) Happy | (:05) 3's Co | (:35) Andy | | |
| 5 | Limbaugh | One Life to Live | | General Hospital | | Sally Jessy Raphael | Family | You Bet | Jeopardy! | ABC News | |
| 6 | (12:00) Cnt. | Father | My 3 Sons | | Incredible Animal Hour | ProStars | WishKid | Popeye | Gadget | Rin Tin Tin | New Zorro |
| 7 | (12:00) Cnt. | A. Griffith | Honey. | Design | By the Bell | 3 Stooges | COPS | Flintstone | Captain N | By the Bell | Star Srch. |
| 8 | Beautiful | As the World Turns | | Guiding Light | | Matlock | | In Edition | Hard Copy | News | CBS News |
| 9 | (12:00) Top Rank Boxing | | | Black | Duathlon | Global Wrestling | | Powder | Glory Days | Up Close | Sports |
| 10 | People | Perry Mason | | Highway to Heaven | Merry | Jerry Kids | | Tiny Toons | Batman | Full House | Dif World |
| 11 | Liv' Bits | Muppet | Dennis | Flipper | Looney | Underdog | Yogi | Nick | Hey Dude | Would You? | Crazy Kids |
| 12 | Superior | Sale | Win, Lose | Hollywood | Scrabble | Pyramid | Press Luck | Cartoon Express | | MacGyver | |
| 13 | (12:05) Ishtar | ★ ★ D. Hoffman, W. Beatty | | Movie: Organization | ★ ★ S. Patter, B. McNair (PG) | (:15) Mun. | Heroes | | Pink Panther | ★ ★ ★ | |
| 14 | Movie: Over the Top | ★ S. Stallone (1987) | | Movie: Don't Tell Her It's Me | ★ (1990) | (:45) Movie: Collateral Course | ★ ★ P. Moris, J. Leno | | Mad About | | |
| 15 | Movie: Fire, Ice and Dynamite | ★ ★ R. Moore (PG) | | Movie: Cromwell | ★ ★ R. Harris, A. Guinness (1970) (G) | | | | Tune In Tomorrow ... | | |
| 16 | (12:00) Cnt. | Be a Star | Top Card | Cookin' | On Stage | Club Dance | | Be a Star | VideoPM | | |
| 17 | Great | Gourmet | Graham | Easy Does | Homeworks | America Coast to Coast | Beyond 2000 | | Serpent's | Wildlife | |
| 18 | (12:00) Cnt. | Movie: Hired Hand | ★ ★ P. Fonda, W. Oates (1971) | | Fugitive | | Mrs. Columbo | | Rockford Files | | |
| 19 | Born Lucky | China Beach | | thirtysomething | | Movie: Eight Is Enough: A Family Reunion | ★ ★ (1987) | | Supermar. | Shop Drop | |
| 20 | (11:00) Volleyball | ATP | | Alan Warren Outdoors | | Colton | S. Goodwin | Phil Greco | Halduser | J.R. Peace | |
| 21 | (11:00) Mov | Movie: Sol Madrid | ★ ★ D. McCallum, S. Stevens (1968) | | Movie: Rack | ★ ★ P. Newman, W. Pidgeon (1956) | | | Bugs | Planet | |
| 22 | Point/View | One/Spirit | Headlines | Prime Time Playhouse | | Songs | Faith | Sunshine | Joy Junc'n | Good Min. | God Squad |
| 23 | (12:00) Cnt. | Ines Duarte, Secretaria | | | Cristina | | Noticias y Mas | | Genera. | Noticiero | |

A Love Affair: The Eleanor and Lou Gehrig Story ★ ★ ★ A woman falls in love with and marries baseball great Lou Gehrig. *Blythe Danner, Edward Herrmann* 2:00. (1977) ● Nov. 27 7:00pm.

M

Malibu Bikini Shop ★ A yuppie and a beach bum get into the bikini-selling business. *Michael David Wright, Bruce Greenwood* R Profanity, Nudity, Adult Situation. 2:00. (1986) ● Nov. 28 10:00pm.

The Man Called Flintstone ★ ★ Fred Flintstone is recruited to help overthrow a spy ring. (Animated) 1:28. (1966) ● Nov. 27 6:30pm.

The Man From Snowy River ★ ★ An orphan mountain boy passes into manhood in 1890s Australia. *Kirk Douglas, Tom Burlinson* PG Profanity, Violence. 2:00. (1982) ● Nov. 22 9:00am.

The Man With Nine Lives ★ ★ A mad scientist creates a method of suspended animation. *Boris Karloff, Roger Pryor* 1:35. (1940) ● Nov. 23 1:25pm.

Mary Poppins ★ ★ ★ ★ A magical governess brings changes to two rowdy children. *Julie Andrews, Dick Van Dyke* 3:00. (1964) ● Nov. 23 7:00pm.

Mas Terco que una Mula *Jackeline Andere, Alvaro de Luna* 1:45. ● Nov. 28 10:30pm.

Midnight's Child ★ ★ A woman hides a terrifying secret from the family that employs her. *Olivia d'Abo, Marcy Walker* 2:00. (1992) ● Nov. 23 8:00pm. □

Midway ★ ★ The battle of Midway Island is seen through the eyes of both forces. *Charlton Heston, Henry Fonda* PG Adult Situation. 3:45. (1976) ● Nov. 24 7:05pm.

Mississippi Gambler ★ ★ A gambler decides to open an honest gambling house in New Orleans. *Tyrone Power, Piper Laurie* 2:00. (1953) ● Nov. 28 2:00pm.

The Money Pit ★ ★ A couple finds their dream home, but it turns into a nightmare. *Tom Hanks, Shelley Long* PG Profanity, Adult Situation. 2:00. (1986) ● Nov. 22 3:00pm.

Monty Python and the Holy Grail ★ ★ ★ The Knights of the Round Table create mayhem across medieval England. *Graham Chapman, John Cleese* PG Profanity, Violence. 2:00. (1974) ● Nov. 28 8:30pm.

The Munsters' Revenge ★ ★ A mad scientist creates identical robot doubles of the Munsters. *Fred Gwynne, Yvonne De Carlo* 1:40. (1981) ● Nov. 27 2:00pm; 28 1:00am.

Murder in Black and White ★ ★ A detective investigates the death of a black police commissioner. *Richard Crenna, Diann Carroll* 2:00. (1990) ● Nov. 26 1:00pm.

Murderous Vision ★ ★ A police detective and a psychic team up to catch a psychotic killer. *Bruce Baxleitner, Laura Johnson* 2:00. (1991) ● Nov. 27 10:00pm. □

Mutiny on the Bounty ★ ★ ★ The cruel Captain Bligh faces the mutiny of his crew in 1789. *Marlon Brando, Trevor Howard* 4:00. (1962) ● Nov. 22 9:00am.



Wednesdays on CBS, In the Heat of the Night stars Howard Rollins as chief of detectives Virgil Tibbs.

N

Napoleon and Samantha ★ ★ Two youngsters and their pet lion hit the road to live with a recluse. *Michael Douglas, Johnny Whitaker* G 1:32. (1972) ● Nov. 28 1:00pm. □

National Lampoon's Animal House ★ ★ ★ A fraternity of misfits stops at nothing to rebel against its rivals. *John Belushi, Tim Matheson* R Profanity, Nudity, Adult Situation. 2:15. (1978) ● Nov. 25 7:05pm.

WEDNESDAY

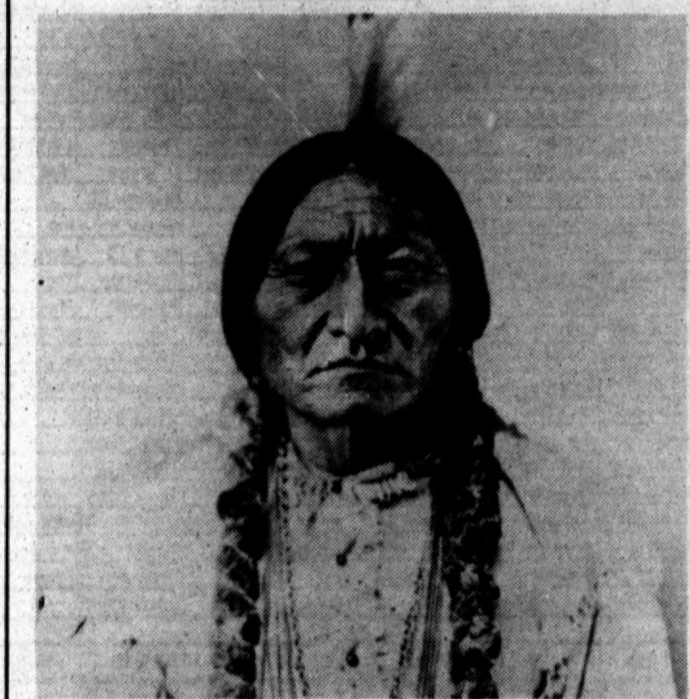

Sitting Bull was one of the key figures in the misunderstood battle known popularly as "Custer's Last Stand." Wednesday on PBS, *The American Experience* seeks to set the record straight.

© TV Listing Inc.

National Lampoon's Class Reunion ★ Preppies and hippies return to high school for a class reunion. *Gerrit Graham, Miriam Flynn* R Profanity, Nudity, Violence. 1:30. (1982) ● Nov. 24 9:00am.

Neptune's Daughter ★ ★ ★ A swimsuit manufacturer gets involved with a polo-team masseur. *Red Skelton, Esther Williams* 2:00. (1949) ● Nov. 25 11:00am.

The New Centurions ★ ★ ★ Three Los Angeles policemen fight crime. *George C. Scott, Stacy Keach* R Profanity, Violence, Adult Situation. 2:30. (1972) ● Nov. 24 11:20pm.

The Outlaw ★ ★ ★ Billy the Kid meets his match in a strong, beautiful woman. *Jane Russell, Jack Buetel* 2:10. (1943) ● Nov. 24 2:30am.

The Outlaws Is Coming ★ ★ Three bumblers head west to stop the slaughter of buffalo. *Larry Fine, Moe Howard* 2:20. (1965) ● Nov. 28 3:10am.

Partners 'n Love ★ ★ A divorced couple learns they are still legally married. *Eugene Levy, Linda Kash* 2:00. (1992) ● Nov. 27 7:00pm; 28 8:00pm.

Pastime ★ ★ ★ An aging minor league player takes a talented pitcher under his wing. *William Russ, Glenn Plummer* 1:38. (1991) ● Nov. 25 12:00am.

Pat and Mike ★ ★ ★ A promoter turns a former P.E. instructor into the queen of athletics. *Spencer Tracy, Katharine Hepburn* 2:00. (1952) ● Nov. 24 1:00pm.

Let us show you a Texas you've never seen before.

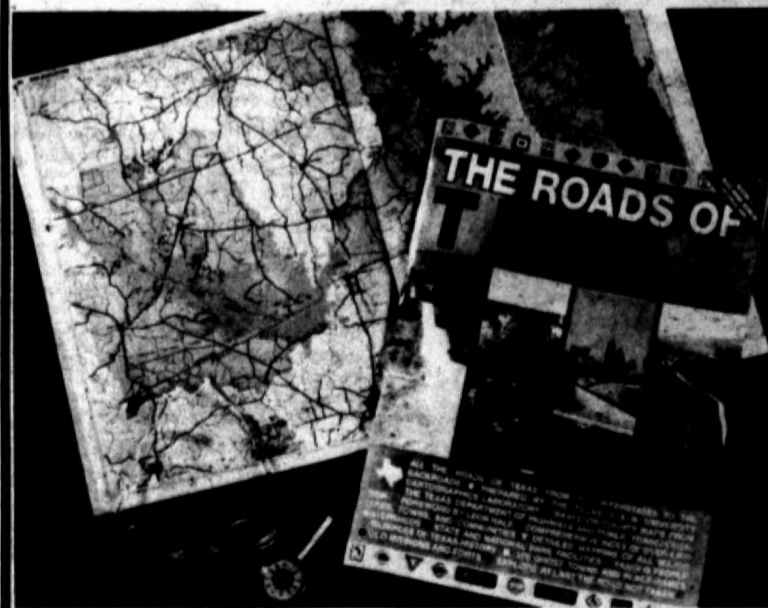

THE ROADS OF TEXAS is the culmination of a mammoth project that has involved many individuals for over two years. When you get your copy of THE ROADS OF TEXAS you'll wonder how you ever traveled the state without it.

This 172 page atlas contains maps that show the complete Texas road system (all 284,000 miles) plus just about every city and community! Texas A&M University Cartographics

Laboratory staff members produced the maps, based on county maps from the State Department of Highways and Public Transportation. The details shown are amazing—county and local roads, lakes, reservoirs, streams, dams, historic sites, pumping stations, golf courses, cemeteries, mines and many other features too numerous to list.

AVAILABLE AT THE HEREFORD BRAND

313 N. Lee 364-2030

| WEDNESDAY | | NOVEMBER 25 | | | | | | | | | | |
|-----------|---------------------|----------------------------------------------------|--------------------------------------------------------|---------------------------------------------------------|---------------------------------------------------------|---------------------------------------------------------|---------------------------------------------------------|---------------------------------------------------------|---------------------------------------------------------|---------------------------------------------------------|---------------------------------------------------------|---------------------------------------------------------|
| | | 6 PM | 6:30 | 7 PM | 7:30 | 8 PM | 8:30 | 9 PM | 9:30 | 10 PM | 10:30 | 11 PM |
| 5:00 | Dogs | Ramona | Movie: Incredible Shrinking Woman (PG) | Movie: Tall Gunner Joe *** P. Boyle, J. Forsythe (1977) | Movie: Tall Gunner Joe *** P. Boyle, J. Forsythe (1977) | Movie: Tall Gunner Joe *** P. Boyle, J. Forsythe (1977) | Movie: Tall Gunner Joe *** P. Boyle, J. Forsythe (1977) | Movie: Tall Gunner Joe *** P. Boyle, J. Forsythe (1977) | Movie: Tall Gunner Joe *** P. Boyle, J. Forsythe (1977) | Movie: Tall Gunner Joe *** P. Boyle, J. Forsythe (1977) | Movie: Tall Gunner Joe *** P. Boyle, J. Forsythe (1977) | Movie: Tall Gunner Joe *** P. Boyle, J. Forsythe (1977) |
| | News | Cosby | Unsolved Mysteries | Sarfield | Law & Order | News | (35) Tonight Show | | | | | |
| | MacNeil/Lehrer | Dinosaur | American Experience | American Experience | American Experience | American Experience | American Experience | American Experience | American Experience | American Experience | American Experience | American Experience |
| | Hillbillies | Sarford | Movie: National Lampoon's Animal House *** (R) | (15) Movie: River of Death *** M. Dudikoff (1989) (R) | (15) Hero | | | | | | | |
| | News | Wheel | Wonder | Doogie, M | Home | Coach | Civil Wars | News | (35) Cheer | (05) Tony | | |
| | Life Goes On | Young Riders | R. Orblison | 700 Club | Scarecrow and King | Bonanza | | | | | | |
| | Design | Jeffersons | Movie: *batteries not included *** J. Tandy (1987) | News | Night Court | Kojak | | | | | | |
| | Design | Married | Rescue: 911 | In the Heat of the Night | 48 Hours | News | (35) Gold | (05) Studs | | | | |
| | College Basketball | National Invitation Tournament (L) | College Basketball National Invitation Tournament (L) | | | Sports | Expedition | | | | | |
| | Roseanne | Murphy B. | Beverly Hills, 90210 | Melrose Place | Star Trek: Next | M*A*S*H | Arsenio Hall | | | | | |
| | Looney | Bullwinkle | Thanks | Superman | Mary T | Van Dylke | Dragnet | Hitchcock | Lucy Show | F Troop | Mr. Ed | |
| | Quantum Leap | Murder, She Wrote | Movie: Snow Kill *** J. Cypher, P. D'Arbanville (1990) | MacGyver | | | | | | | | |
| 5:00 | Pink Panther (1964) | Movie: Teenage Turtles II *** (1991) | Batman | Movie: Hudson Hawk *** B. Willis (R) | (45) Ichter *** D. Hoffman | | | | | | | |
| 5:30 | Mad About You (PG) | Movie: Mortal Thoughts *** D. Moore, G. Healy (R) | Crypt Tales | Dream On | Movie: Bad Influence *** J. Spader | | | | | | | |
| 5:00 | Tune in Tomorrow | Movie: Point Break *** K. Reeves, P. Swayze (1991) | Movie: Mister Johnson *** (1990) | (45) Berlin Conspiracy (R) | | | | | | | | |
| 4:30 | VideoPM | Crook and Chase | Nashville Now | Farm Aid: A Retrospective | Miller | | | | | | | |
| | Undersea | Undersea | Mac | Animals | Wings of the Luftwaffe | America | Mac | Animals | Luftwaffe | | | |
| | Wilderness | Search Of | Air Combat | Justice | Spies | First Flight | Travel | Evening at the Improv | Air Combat | | | |
| | Unsolved Mysteries | L.A. Law | | Out on a Limb (Pt 2 of 2) *** S. McLaine, C. Dance | thirtysomething | China | | | | | | |
| | Spike | H.S. Extra | SportsTalk | NBA Basketball Clippers at Mavericks (L) | To Be Announced | Volleyball | | | | | | |
| | Jetsons | Bugs | Movie: Beethoven *** M. Singer, T. Roberts (1982) (PG) | Movie: Tarzan, the Ape Man *** J. Weissmuller | | | | | | | | |
| | Jesuit Jmi | Prism | Fmly | Oh Brother | Choir | Man Alive | First Baptist Hour | Harmony | Joy Music | Campbells | | |
| | Bella Connigo | Marie Mercedes | Noche de Gigantes | | | | | Noticiero | Y Vero America Va | | | |

The Rocketeer *** A pilot finds an experimental rocket pack that allows him to fly. *Bill Campbell, Alan Arkin* PG13 1:42. (1991) Nov. 26 8:00pm; 27 3:10am. □

Rodgers and Hammerstein's Cinderella *** A poor, overworked woman falls in love with a handsome prince. *Lesley Ann Warren, Stuart Damon* 1:23. (1965) Nov. 28 3:30pm. □

Run of the Arrow *** An ex-Confederate private joins the Sioux nation. *Rod Steiger, Sarita Montiel* 2:00. (1956) Nov. 23 3:00pm.

Sabu and the Magic Ring * A boy is pursued by an evil caliph after he finds a magic ring. *Sabu, Daria Massey* 1:30. (1958) Nov. 26 4:30am.

The Savage Innocents *** An Eskimo hunter's life is disrupted by greedy fur traders. *Yoko Tani, Anthony Quinn* 2:00. (1959) Nov. 22 7:00pm, 11:00pm.

Saved by the Bell Hawaiian Style Students from Bayside High take a trip to a Hawaiian hideaway. *Mark-Paul Gosselaar, Mario Lopez* 2:00. (1992) Nov. 27 7:00pm.

The Seekers (Pt 1 of 2) *** Abraham Kent refuses to accept leadership of the family dynasty. *Randolph Mantooth, Martin Miller* 2:00. (1979) Nov. 22 1:00pm.

The Seekers (Pt 2 of 2) *** The Kent family votes Jarod an outcast and forces him to flee. *Randolph Mantooth, Martin Miller* 2:00. (1979) Nov. 22 3:00pm.

Shalako * A group of Europeans touring New Mexico is menaced by Apaches. *Sean Connery, Brigitte Bardot* PG 2:00. (1968) Nov. 27 11:30pm.

The Sheepman *** A soft-spoken sheep owner brings his herd into cow country. *Glenn Ford, Shirley MacLaine* 1:55. (1958) Nov. 24 12:05pm.

Silverado *** Four unlikely heroes band together to battle a corrupt sheriff. *Kevin Kline, Scott Glenn* PG13 Violence. 2:30. (1985) Nov. 24 7:00pm.

Sirocco ** A man runs guns to Syrians fighting the French in 1925 Damascus. *Humphrey Bogart, Marta Toren* 2:00. (1951) Nov. 22 1:15am.

Snow Kill ** Five stranded men fight more than the elements for survival. *Jon Cypher, Patti D'Arbanville* 2:00. (1990) Nov. 25 8:00pm. □

Snowbeast * A ski lodge is terrorized by an inhuman creature. *Bo Svenson, Yvette Mimieux* 2:00. (1977) Nov. 27 11:30pm.

Sol Madrid ** A narcotics agent poses as a junkie. *Dave McCullum, Stella Stevens* 2:00. (1968) Nov. 25 1:00pm.

| THURSDAY | | NOVEMBER 26 | | | | | | | | | | |
|----------|--------------------------------|-----------------------------------------------------------------|------------------------------------------|---------------------------------------------------|---------------------------------------------------|--------------------------------------------------|--------------------------------------|---------------|----------------------|---------------|-------|-------|
| | | 7 AM | 7:30 | 8 AM | 8:30 | 9 AM | 9:30 | 10 AM | 10:30 | 11 AM | 11:30 | 12 PM |
| | Fraggle | Pooh | Tree | Dumbo | Mouse | Care Bears | Gummi | Lunch Box | Walt Disney Presents | Rescuers | | |
| 6:00 | Today | | Macy's Thanksgiving Day Parade | | | | | | NFL Live | NFL Football | | |
| | Psychology | Psychology | Sesame Street | Lamb Chop | Read | Mr. Rogers | Govt | Govt | American | American | | |
| 6:05 | Jeanie | (35) Bewit | (05) Little House | | | (05) Movie: Thunderbolt and Lightfoot *** (1974) | (20) Movie: Joe Kidd *** C. Eastwood | | | | | |
| | Good Morning America | | | Donahue | | Regis & Kathie Lee | Little House | Football | | | | |
| | Gadget | Popeye | Walltons | 700 Club | Answer | F'stone | Angie | Popeye | Walltons | | | |
| | Flintstones | Bozo | Bewitched | Perry Mason | Joan Rivers | Gerardo | News | | | | | |
| 6:00 | CBS This Morning | | CBS All American Thanksgiving Day Parade | | | | | News | Garfield and Friends | | | |
| 6:00 | SportsCenter | Col. Football | NFL's Greatest Moments | NASCAR | Col. Cheerleading | Wilderness | | | | | | |
| | Goof Troop | Darwin | Beetlejuice | Swan | Fox Kids TV Takeover | Hunter | | | | | | |
| | Looney | Heathcliff | Muppet | Maya Bee | David | Little Koala | Eureka's Castle | Elephant | Thanks | Noozles | | |
| 6:00 | Cartoon Express | Buttons | Ghostbuster | Spider-Man | Movie: Uncle Buck *** J. Candy, A. Madigan (1989) | Fletch (PG) | | | | | | |
| | Movie: Romancing the Stone *** | (45) Movie: Wild One *** M. Brando | (05) Movie: Nadie *** R. Forster (1974) | Fast Getaway * C. Haim | | | | | | | | |
| | Babar | Pinocchio | Movie: Martians Go Home *** R. Quaid | Movie: Police Story: Monster Manor | (15) Movie: Seems Like Old Times (PG) | | | | | | | |
| 6:30 | Calamity Jane (1953) | (15) Movie: Journey to the Center of the Earth *** P. Boone (G) | Movie: NeverEnding St. II * J. Brandis | Stars (1952) | | | | | | | | |
| | Off Air | VideoMorning | | | | Coolin' | Go Our | Crook | | | | |
| | Off Air | Brahms | Violin | Europe | Greet | Gourmet | Graham | Easy Does | Homeworks | Peasquale | | |
| | Wilderness | Search Of | Divided Union | Divided Union | Divided Union | Divided Union | Divided Union | Divided Union | Divided Union | Divided Union | | |
| | Baby | Grow'g Up | Attitudes | Movie: Thanksgiving Day *** M. Tyler Moore (1990) | Gourmet | Shop Drop | Supermer. | | | | | |
| 6:30 | Cont | Equestrian | Horseworld | Prime | Selling | Ed Randall | Exhibition Baseball | | | | | |
| | Popeye | | Pink Panther Parade | What's Up Doc? A Salute to Bugs Bunny | | | Movie: Wonders of Aladdin *** (1961) | | | | | |
| | Heart | Day | Common Sense Religion | J. Favre | Lyr's Truth | COPE | Baptist Hour | Worship | | | | |
| | Hablando | Cocina | Lo Mejor de Chespirito | Los Gomez | Papa | Rubi | Al Mediodia | Pas'n | | | | |

Pat Garrett and Billy the Kid *** Garrett is assigned to hunt down his old friend Billy the Kid. *Kris Kristofferson, James Coburn* R Profanity, Nudity, Violence. 2:00. (1973) Nov. 23 9:00pm.

Places in the Heart *** A widow struggles to keep her family together during the Depression. *Sally Field, Danny Glover* PG Profanity, Violence. 2:00. (1984) Nov. 23 9:05am.

Pool of London ** A sailor gets away with smuggling until he gets involved in murder. *Susan Shaw, Bonar Colleano* 1:30. (1951) Nov. 27 3:00am.

Prehistoric Women * A hunter is captured by jungle women who enslave men. *Martine Beswick, Edina Ronay* 2:00. (1967) Nov. 26 11:30pm.

Prince of Bel Air ** A playboy falls for a self-assured artist. *Mark Harmon, Kirstie Alley* 2:00. (1986) Nov. 28 2:00pm.

Psycho II ** Norman Bates reopens the Bates Motel 20 years after his capture. *Anthony Perkins, Meg Tilly* R Profanity, Nudity, Violence. 2:00. (1983) Nov. 28 12:00am.

Pumping Iron *** The world of professional bodybuilding is explored. *Arnold Schwarzenegger, Lou Ferrigno* PG 1:30. (1977) Nov. 27 1:00pm.

Q

Quarterback Princess *** A girl disrupts her town when she tries out for high-school football. *Helen Hunt, Don Murray* 1:40. (1983) Nov. 24 5:00pm; 25 2:30am; 28 10:00am.

Queen of Outer Space ** A spaceship thrown off course lands on a planet ruled by women. *Zsa Zsa Gabor, Eric Fleming* 1:45. (1958) Nov. 28 7:00pm.

R

The Rack *** A decorated war hero faces a court-martial for treason. *Paul Newman, Walter Pidgeon* 2:00. (1956) Nov. 25 3:00pm.

Recruits ** Police recruit a group of goofballs in order to discredit the mayor. *Alan Deveau, Annie McAuley* 2:00. (1986) Nov. 28 2:00am.

Renegades ** A young cop reluctantly teams with an Indian to find a fugitive. *Kiefer Sutherland, Lou Diamond Phillips* R Profanity, Violence, Adult Situation. 2:00. (1989) Nov. 26 2:00pm.

The Rescuers Down Under **** Two mice try to free a boy captured by an evil poacher. (Animated) G 1:15. (1990) Nov. 22 3:30am; 26 12:00pm. □

River of Death ** A band of mercenaries travels to Africa to hunt down an ex-Nazi. *Michael Dudikoff, Robert Vaughn* R Profanity, Violence. 2:00. (1989) Nov. 25 9:20pm. Nov. 28 10:30pm.

Roadhouse 66 * A recent Ivy-League graduate goes after a group of local punks. *Judge Reinhold, Kate Vernon* R Profanity, Nudity, Adult Situation. 2:00. (1984) Nov. 26 12:30am.

A LONE STAR "STEAL"

Now you can run your classified ad in newspapers all across Texas for only \$250. That's right—a 25 word ad costs only \$250 to run in 225 newspapers with a combined circulation of 1,260,218 (that's 2.4 million readers) throughout the Lone Star State.

One call to this newspaper, that's all. We'll place your ad in 225 newspapers. All you have to do is get ready for the results.

This new sales opportunity is brought to you by this newspaper and the member newspapers of the Texas Press Association.

CALL 364-2030



Tex SCAN

Statewide Classified Advertising Network

It takes more than blind luck to pin down the right home.



Hereford's professional realtors will help you find your dream home.

THERE'S MORE *Hereford* IN THE BRAND.

313 N. Lee 364-2030

THURSDAY **NOVEMBER 26**

© 1992 TV Listing Inc. Ft. Worth, TX

| | 12:30 | 1 PM | 1:30 | 2 PM | 2:30 | 3 PM | 3:30 | 4 PM | 4:30 | 5 PM | 5:30 |
|-------|-----------------------------------------|---------------------------------------|------------------------------|----------------------------------|---------------------|------------------------------------|----------------------------------|------------|-------------|------------|------------|
| 12:00 | Rescuers Under | Aladdin | Movie: Swiss Family Robinson | J. Mills; D. McGuire (1960) | Mickey | This Island Earth | | | | | |
| 11:30 | NFL Football Oilers at Lions (L) | | | | Oprah Winfrey | Maury Povich | Curr. Affair | NBC News | | | |
| | Body | Dinosaurs | Cooking | Sesame Street | Read | Sandiego? | Square One | Shin'g | Ghostwrt. | | |
| 11:20 | Joe | (05) Movie: High Plains Drifter | C. Eastwood (R) | (05) Movie: A Fistful of Dollars | C. Eastwood | (05) Two Mules for Sara | | | | | |
| 12:00 | College Football Auburn vs. Alabama (L) | | | | Sally Jessy Raphael | Family | You Bet | Jeopardy! | ABC News | | |
| 12:00 | Waltons: Th'giving R. Thomas | Incredible Animal Hour | | | ProStars | WishKid | Popsye | Gadget | Madeline | Madeline | |
| 12:00 | Crit. A. Griffith | Honey. | Design | By the Bell | 3 Stooges | Hulk Hogan | Filintones | Captain N | By the Bell | Star Srch. | |
| | Bugs' Diet | Daffy Duck | C. Brown | Garfield | Garfield | NFL Football Giants at Cowboys (L) | | | | | |
| 12:00 | Wilderness | Knockout | | Amaz'g | Sport Clay | Sid World | Expedition Earth | Thorough. | Up Close | | |
| | People | Perry Mason | | Highway to Heaven | Merry | Jerry Kids | Tiny Toons | Batman | Full House | DW World | |
| | Lit' Bits | Muppet | Dennis | Flipper | Looney | Underdog | Yogi | Nick | Hey Dude | Would You? | Crazy Kids |
| 12:00 | Fletch Lives | C. Chase (1989) | Movie: Renegades | K. Sutherland (1989) (R) | Cartoon Express | | | | MacGyver | | |
| 11:30 | Fas. | Combat Karate Host: Chuck Norris. (R) | Movie: Romancing the Stone | M. Douglas (1984) | Movie: Casablanca | H. Bogart | | | | | |
| 11:15 | Mov | Movie: Airplane II: The Sequel | R. Hays | Movie: American Hot Wax | (1978) | Movie: Curly Sue | J. Belushi, K. Lynch (1991) (PG) | | | | |
| 12:00 | Stars & Stripes | Movie: Romancing the Stone | M. Douglas | (15) Movie: Buckaroo Banzai | P. Weller (1984) | Casablanca | (PG) | | | | |
| 12:00 | Crit. Be a Star | Top Card | Cookin' | On Stage | Club Dance | Be a Star | VideoPM | | | | |
| | Great | Gourmet | Graham | Easy Does | Homeworks | World Away | Beyond 2000 | Last | WildWe | | |
| 12:00 | Div. | Divided Union | Divided Union | Divided Union | Divided Union | Divided Union | Divided Union | | | | |
| | Born Lucky | Movie: Murder in Black and White | R. Cranna | Movie: A Case of Deadly Force | R. Cranna | Doubletake (Pt 1 of 2) | | | | | |
| 11:00 | Exhibition Baseball | NCAA | NBA Action | Aggie Bonfire | David Lee | On Tour | Fish'g | Ed Randall | | | |
| 11:00 | Mov | Movie: Captain Sinbad | G. Williams, H. Bruhl | Movie: Thief of Baghdad | S. Reeves, G. Moll | Bugs | Planet | | | | |
| | Hum. | Life | Catch | Campbells | Good Faith | Sacred Songs | Sunshine | Sunshine | Parapac. | Point/View | |
| 12:00 | Crit. | Ines Duarte, Secretaria | | Cristine | Noticias y Mas | Genera. | Noticiero | | | | |

| | 6 PM | 6:30 | 7 PM | 7:30 | 8 PM | 8:30 | 9 PM | 9:30 | 10 PM | 10:30 | 11 PM |
|------------|----------------------------------------|-----------------------------------------|----------------------------------------------------------------------------------|-------------------------------------------|------------------------------------|-----------------------------|--------------------|--------------|-------------------|---------|--------|
| | Movie: Rocketeer | B. Campbell, A. Arkin (1991) | Paul McCartney: Get Back | Making of Sgt. Pepper | Guns and Dolls | | | | | | |
| | News | Cosby | Out Night | DW World | Cheers | Wings | L.A. Law | News | (35) Tonight Show | | |
| | MacNeil/Lehrer | New Europeans | Mystery! | Pacific Century | Chron. | MacNeil/Lehrer | | | | | |
| 5:00 | Two Mules Sara | Movie: Dirty Harry | C. Eastwood, H. Guardino (R) | Movie: Where Eagles Dare | R. Burton, C. Eastwood (1969) (PG) | | | | | | |
| | News | Wheel | Delta | Room Two | Homefront | PrimeTime Live | News | (35) Cheer. | (05) Tonig. | | |
| | Movie: Doctor Dolittle | R. Harrison, S. Eggar (1967) | | | | 700 Club | Scarecrow and King | Bonanza | | | |
| | Design | Jeffersons | Movie: Thanksgiving Promise | B. Bridges (1986) | News | Night Court | Kojak | | | | |
| | Design | Married | Movie: E.T. The Extra-Terrestrial | H. Thomas (1982) (PG) | Even'g | News | (35) Gold. | (05) Studs | | | |
| | Sports | College Football Texas A&M at Texas (L) | | | SportsCenter | NFL | Turner | | | | |
| | Reparne | Murphy B. | Simpsons | Martin | Heights | Star Trek: Next | M*A*S*H | Arsonic Hall | | | |
| | Looney | Bullwinkle | Get Smart | Superman | Mary T | Van Dyke | Dragonet | Nitchook | Lucy Show | F Troop | Mr. Ed |
| | Quantum Leap | Buttons | Ghostbuster. | Movie: Butch Cassidy and the Sundance Kid | P. Newman | MacGyver | | | | | |
| (15) Susp. | (35) Super | Movie: Couch Trip | D. Aykroyd (1988) | (40) Bos'g | Movie: House Party 2 | C. Martin (R) | (35) Run | P. Derryspy | | | |
| | Movie: Dutch | E. O'Neill, E. Randall (1991) (PG13) | Movie: Edge of Honor | C. Feldman (R) | Comedy | Inside the NFL | Last Boy | | | | |
| 5:00 | Casablanca | (1942) | Movie: Field of Fire | D. Carradine (R) | Movie: Assault of the Party Hards | Movie: Two Evil Eyes | H. Kottel | | | | |
| | Farm Aid: A Retrospective | | | | Farm Aid Retro. | Club Dance | Miller | | | | |
| | Nature of Things | World/Valor | Courage | Safari | America | World/Valor | Courage | Safari | | | |
| | Wilderness | Search Of | Real West | Carnivore! | Brute Force | Evening at the Improv | Real West | | | | |
| 5:00 | Doubletake (Pt 1) | Doubletake (Pt 2 of 2) | R. Cranna, B. D'Angelo | Six Ladies Laughing | thirtysomething | China | | | | | |
| | Bess'n | Honey Hole | Exhibition Baseball Major League All-Stars vs. Japanese All-Stars from Japan (R) | World's Toughest Rodeo | Volleyball | | | | | | |
| | Jatsons | Bugs | Movie: Forbidden Planet | W. Fidgeon (1956) (G) | (15) Movie: First Men in the Moon | E. Judd, L. Jeffries (1964) | | | | | |
| | L'style | Church | Sullivan | Joy Music | Heart | Daystar | Jessey | Light | Playhouse | | |
| | Accion de Gracia Con Vina del Mar 1992 | | | | Noticiero | Y Vero America Ve | | | | | |



The biggest continent is Asia at almost 17,000,000 square miles.

WORD SEARCH

S U S U R U A S O H T Y R O C
 A T K M S U C O D O L P I D E
 B R O N T O S A U R U S T E P
 D I N O B O N R H O D A N I T
 F C S T E G O S A U R U S N O
 R E E P G O D Z I L L A T O P
 O R C O E L O P H Y S I S N T
 T A Q B U R N S H O P E Q Y E
 P T E R O D A C T Y L J U C R
 A O A S U R U A S O L L A H Y
 R P R O Y A G L A B R E A U G
 H S L Z O T I R E A G A N S I
 A X S U R U A S O M S I E S U
 T Y R A N N O S A U R U S W S
 U S U L T A O C L A Z T E U Q

Dinosaurs

- | | | |
|----------------|----------------|---------------|
| Allosaurus | Deinonychus | Selosaurus |
| Brontosaurus | Diplodocus | Stegosaurus |
| Ceptopterygius | Iguanodon | Triceratops |
| Coelophysis | Pterodactyl | Tyrannosaurus |
| Corythosaurus | Quetzalcoatlus | Utahraptor |

- Sooner or Later** ★ A 13-year-old girl learns a lesson in life when she falls in love. *Denise Miller, Rex Smith* 2:00. (1978) ● Nov. 26 3:00am.
- South of the Rio Grande** ★ A Mexican soldier tries to capture a prospector and her partner. *Buck Jones, Mona Maria* 1:15. (1932) ● Nov. 28 5:30am.
- South Pacific** ★ A Navy nurse falls for a French planter during World War II. *Mitzi Gaynor, Rossano Brazzi* 2:51. (1958) ● Nov. 24 9:35pm.
- SpaceCamp** ★ Students of NASA's spacecamp are accidentally launched into orbit. *Kate Capshaw, Les Thompson* PG Profanity. 2:00. (1986) ● Nov. 27 9:00am.
- Stop at Nothing** ★★ Two women try to protect a child from his abusive father. *Veronica Hamel, Lindsey Frost* Adult Situation. 2:00. (1991) ● Nov. 28 7:00pm.
- The Story of Sleeping Beauty** ★★ A curse puts a beautiful princess to sleep for a hundred years. *Morgan Fairchild, Tahnee Welch* 1:30. (1986) ● Nov. 28 6:00pm.
- Suddenly** ★★ Three assassins take over a house in a plot against the president. *Frank Sinatra, Sterling Hayden* 1:30. (1954) ● Nov. 23 2:10am.
- Summer Rental** ★★ An air-traffic controller finds disaster and mayhem on his vacation. *John Candy, Richard Cranna* PG Profanity, Violence. 2:00. (1985) ● Nov. 28 12:30am.
- Swiss Family Robinson** ★★ A shipwrecked family faces danger to turn an island into paradise. *John Mills, Dorothy McGuire* G 2:06. (1960) ● Nov. 26 2:00pm; 27 1:00am. □
- T**
- Tall Gunner Joe** ★★ Communist hunter Sen. Joseph McCarthy seizes political power. *Peter Boyle, John Forsythe* 2:24. (1977) ● Nov. 25 8:30pm.
- The Tall Target** ★★ A New York detective uncovers a plot to kill President-elect Lincoln. *Dick Powell, Paula Raymond* 1:40. (1951) ● Nov. 23 12:30am.
- Tarzan, the Ape Man** ★★ Two Englishmen and a woman encounter a wild man in Africa. *Johnny Weissmuller, Maureen O'Sullivan* 2:15. (1932) ● Nov. 25 8:30pm.

ESPN
IN YOUR FACE!

CFA THURSDAY PRIME TIME FOOTBALL

6:30PM

Nov. 26 Texas A&M vs Texas. Tonight,
Hereford Cablevision Cable Channel 11
 364-3912 • 119 E. 4TH

© 1992 ESPN, Inc. Programming subject to change. Participants subject to change.

- Tarzan, the Ape Man** ★★ Two traders leave their trading post to look for a fortune in ivory. *Dennis Miller, Joanna Barnes* 1:45. (1959) ● Nov. 25 11:45pm.
- Thanksgiving Day** ★★ A family copes after their father dies at the Thanksgiving table. *Mary Tyler Moore, Tony Curtis* 2:00. (1990) ● Nov. 26 9:00am.
- The Thanksgiving Promise** ★★ A boy is torn between love for a goose and a promise to slaughter it. *Beau Bridges, Lloyd Bridges* 2:00. (1986) ● Nov. 28 7:00pm. ● Nov. 27 12:30am.
- They Came to Rob Las Vegas** ★★ Members of a criminal gang plan to rob an armored car. *Gary Lockwood, Elke Sommer* R 2:30. (1968) ● Nov. 28 3:00am.
- Thief of Baghdad** ★★ A young thief goes on a quest to save the life of his true love. *Steve Reeves, Giorgia Moll* 2:00. (1961) ● Nov. 26 3:00pm.
- The Thing** ★★ An alien from another world terrorizes an arctic research station. *Kenneth Tobey, Margaret Sheridan* 1:50. (1951) ● Nov. 28 10:50pm.
- Three Came to Kill** ★★ Terrorists abduct the family of a Los Angeles flight controller. *Cameron Mitchell, Steve Brodie* 1:25. (1960) ● Nov. 23 3:40am.
- The Three Stooges Go Around the World in a Daze** ★★ The Three Stooges stow away with the great-grandson of Phileas Fogg. *Moe Howard, Larry Fine* 2:00. (1963) ● Nov. 27 11:15pm.
- The Three Stooges in Orbit** ★★ Martian spies capture a newly invented military apparatus. *Moe Howard, Larry Fine* 1:55. (1962) ● Nov. 28 1:15am.
- The Three Stooges Meet Hercules** ★★ The Three Stooges find themselves in ancient Ithaca. *Larry Fine, Joe De Rita* 1:45. (1962) ● Nov. 27 8:30pm.
- Thunderbolt and Lightfoot** ★★ A bank robber posing as a preacher warily rejoins former accomplices. *Clint Eastwood, Jeff Bridges* R Profanity, Violence, Adult Situation. 2:15. (1974) ● Nov. 28 9:05am.
- ... tick ... tick ... tick** ★★ Complications arise for a newly elected black sheriff. *Jim Brown, George Kennedy* G 2:00. (1970) ● Nov. 23 12:05pm.
- To Kill a Mockingbird** ★★ Racism erupts over rape in a small Southern town. *Gregory Peck, Mary Badham* 2:30. (1962) ● Nov. 22 2:30pm.
- Tokyo Joe** ★★ A man finds his wife and child, believed killed, alive in Japan. *Humphrey Bogart, Florence Mary* 1:45. (1949) ● Nov. 22 3:15am.
- The Toxic Avenger** ★★ A weakling is transformed into a monster who does good deeds. *Mitchell Cohen, Andrea Maranda* R Profanity, Nudity, Violence. 2:00. (1985) ● Nov. 28 11:00am.

TRIVIA, ETC.

Where did 'Gambit' take place?

By Steven Alan McGaw

Questions:

1. What city was the setting for the caper film *Gambit*?
2. Who played hot rodder Bob Falga in *American Graffiti*? (Bonus: Identify the actress who played the mysterious girl in the white T-bird.)
3. Who died on Sept. 30, 1955?
4. What was Cat Ballou's first act as an outlaw?
5. In 1963's *Cleopatra*, who was originally slated to play Mark Antony, before Richard Burton took the role?
6. The third Hope-Crosby *Road* picture took them to ...
7. In what city was *The Prime of Miss Jean Brodie* set?
8. What was Dean Martin and Jerry Lewis' last film together?
9. Who played Louis B. Mayer in *Gable and Lombard*?
10. Name the 1949 film based on a story by Cornell Woolrich about a little boy who witnesses a murder.

Answers:

1. Hong Kong
2. Harrison Ford played Bob; Suzanne Somers drove the Thunderbird.
3. James Dean.
4. She robbed a train.
5. Stephen Boyd was director Joseph Mankiewicz's first choice.
6. Morocco.
7. Edinburgh, Scotland.
8. Hollywood or Bust.
9. Allen Garfield.
10. *The Window*.

© TV Listing Inc.

Adding water, rather than milk, to beaten eggs, will make for a more tender omelet.

SOAP TALK

What are twin brothers for?

By Candace Havens

Dear Candace: I have to say that I am so upset with NBC for taking *Santa Barbara* off the air. It is the best show on television.

My question is about the show's district attorney, Ben Arnold. I want to know if there is a different actor in the role now than in the beginning? It looks like the same man, but he really sounds different.

Also, on *As the World Turns*, is the woman who plays Neal Alcott the same person who was India Spaulding on *Guiding Light*? --L.W. in North Carolina.

Dear Reader: Your suspicions about Ben Arnold are right on the money. The character was originally played by Mitchell Laurence, who left the soap to return to his recurring role on *Reasonable Doubts*. *SB* was able to recast the role with Matthew Laurence, Mitchell's twin brother.

Mary Kay Adams did portray India on *GL* from 1984-87.

Dear Candace: I read in your column about Lynn Herring leaving *Days of Our Lives*. I thought you said that Lynn Herring had a two-year contract with *Days*. Now all of the sudden she is off the show. I thought for sure they were going to have her romantically linked with her husband, Wayne Northrop, who plays Roman Brady. What is the deal? --A fan in Florida.

Dear Reader: Lynn Herring is now back on *General Hospital* as Lucy Coe. Herring left *GH* to take on the role of Lisanne Gardner on *Days of Our Lives*. Things didn't work out the way she had hoped with the character, and it was a mutual agreement that she should leave. Besides, there are always outs for contracts. There was never any indication she would be paired with her husband on the show.

Dear Candace: What happened to Joan Van Ark on *Knots Landing*? I can't believe she is off the show. Valene is one of my favorite characters, and I love to see her and Gary together.

Dear Reader: There were several rumors going around, but the fact is CBS brass were peeved when Van Ark did a pilot for another network and didn't bother telling anyone at CBS.

Send your comments to Candace Havens, Soap Talk, P.O. Box 961009, Fort Worth, Texas, 76161-1009.

© TV Listing Inc.

Alan Mencken on three of *Aladdin*'s songs. The story of the good-hearted street boy who wins the heart of a princess is told with style and intelligence. And there's a miracle, too. Robin Williams gives voice to Genie, a brilliant character whose many personalities include a Catskills comedian and a Robert de Niro-imitator. The miracle is the way Disney's animators managed to keep up visually with Robin Williams' hyperactive imagination. In a word: fantastic. Rated G. *Four Boxes*

NEW VIDEO RELEASES

FAR AND AWAY: (1992) Starring Tom Cruise and Nicole Kidman. Ron Howard's film about two young Irish emigres goes strictly by the saga handbook: big and lush for the look, sweeping if not towering for the effect. Joseph and Shannon voyage from the almost painfully green sod to Boston and then head west. Things

(See MOVIE, Page 10)

FRIDAY NOVEMBER 27

© 1992 TV Listing Inc. Ft Worth, TX

| 7 AM | 7:30 | 8 AM | 8:30 | 9 AM | 9:30 | 10 AM | 10:30 | 11 AM | 11:30 | 12 PM |
|---------------------------|----------------------|-----------------------------------|------------------------|--------------------------|---------------------------------------|----------------------------|-----------------------|------------------------------|------------|-----------------------|
| Fraggle | Pooch | Tree | Dumbo | Mouse | Care Bears | Gummi | Lunch Box | Movie: Felix the Cat | | |
| Today | | | | Jenny Jones | | Geraldo | | F. Daniels | Concen. | Days/Lives |
| Accounting | | Sesame Street | | Lamb Chop | Read | Mr. Rogers | Business | Business | Write | Write |
| (5:00) Bugs-a-thon | | Bugs-a-thon (Cont.) | | | | | | Bugs-a-thon (Cont.) | | |
| Good Morning America | | | | Donahue | | Regis & Kathie Lee | | Little House | | News |
| Gadget | Popeye | | | 700 Club | | Anewar | Falone | Angie | Popeye | Hobo |
| Flintstones | Bozo | | Bewitched | Perry Mason | | Joan Rivers | | Geraldo | | News |
| (6:00) CBS This Morning | Victif | | | Design | Grumpy | Garfield and Friends | | Young and the Restless | | News |
| (6:00) SportsCenter | Workout | Body | | SportsCenter | | Body | Getting FI | Body Mot'n | Body | Hockey |
| Goof Troop | Darwing | Beetlejuice | Swan | 700 Club | | Robert Tilton | | Hunter | | Paid |
| Looney | Heathcliff | Muppet | Maya Bee | David | Little Koala | Eureka's Castle | | Elephant | Reptunzel | Noozles |
| (6:00) Cartoon Express | | | | Spider-Man | | Movie: Ernest Goes to Camp | J. Vasey, V. Racimo | | | Big Top |
| Fisherman | Movie: Francor | S. Elliott, R. Harrell (1989) (G) | | Movie: Avalon | A. Muller-Stahl, A. Quinn (1990) (PG) | | | | | Mastertate |
| Babar | Pinocchio | Movie: Golden Child | E. Murphy (1986) | Movie: Wholly Moses! | D. Moore, L. Newman (1990) | | | | | Any Which Way You Can |
| (6:30) Horntyrant | Man | C. Eastwood (PG) | (-45) Movie: High Time | B. Crosby, Fabian (1960) | | Movie: Color Purple | W. Goldberg, M. Avery | | | |
| Off Air | | Video/Morning | | | | Cookin' | Country | Cook | | |
| Off Air | | Progress | Nature | Travel Mag. | Great | Gourmet | Graham | Easy Does | Homeworks | Peacocks |
| Wilderness | Search Of | Movie: Assault on the Wayne | | Disasters | Fugitive | | | City of Angels | | Rockford |
| Baby | Baby | Attitudes | | Movie: SpaceCamp | K. Capshaw, L. Thompson (PG) | | | Gourmet | Shop Drop | Supermar. |
| (6:30) College Volleyball | SWC Championship (R) | | | Sports | Prime | Sportfish'n | Bess'n | Hockey | NBA Action | Equestrian |
| (5:00) Jonny Quest | | Jonny Quest Marathon (Cont.) | | | | | | Jonny Quest Marathon (Cont.) | | |
| Worship | Worship | On the Line | | J. Fehrell | Day | COPE | | Can I Live? | | Affairs |
| Hablendo | Cocina | Lo Mejor de Chespirito | | Los Gomez | Pape | Rubi | | Al Mediodia | | Pea'n |

| 12:30 | 1 PM | 1:30 | 2 PM | 2:30 | 3 PM | 3:30 | 4 PM | 4:30 | 5 PM | 5:30 |
|-----------------------------|--------------------------|------------------------------------|----------------------------------|---------------------------------------------|-----------------------------------|---------------------------------|----------------------|--------------------|-------------|------------|
| Movie: Castaways | Gilligan | | Movie: Munsters' Revenge | F. Gwynne, Y. De Carlo | | Kids Inc. | Mickey | Jatsons: The Movie | | (1990) |
| (12:00) Crit. | Another World | | Santa Barbara | | Oprah Winfrey | | Meury Povich | Curr. Affair | | NBC News |
| Body | Pacific Century | | Painting | Sesame Street | Read | Sandiego? | Square One | Shin'g | | T'poltics |
| (11:00) Bugs-a-thon (Cont.) | | | Bugs-a-thon (Cont.) | | | | | Jatsons Meet... | | |
| College Football | Nebraska at Oklahoma (L) | | | | | Family | You Bet | Jeopardy! | | ABC News |
| (12:00) A Hobo's Christmas | | | Incredible Animal Hour | | ProStars | WahKid | Popeye | Gadget | Prince | My Dog |
| (12:00) Crit. | A. Griffith | Honey | Design | By the Bell | 3 Stooges | COPS | Flintstones | Captain N | By the Bell | Star Srch. |
| Beautiful | As the World Turns | | Guiding Light | | Metlock | | In Edition | Hard Copy | News | CBS News |
| (12:00) NHL Hockey | Whalers at Bruins (L) | | | | College Football | Louisiana State at Arkansas (L) | | | | |
| People | Perry Mason | | Highway to Heaven | | Merry | Jerry Kids | Tiny Toons | Batman | Full House | DW World |
| UNB Bits | Muppet | Dennis | Flipper | Looney | Underdog | Yogi | Nick | Hey Dude | Would You? | Crazy Kids |
| (12:00) Big Top | Pea-wee | P. Herman | Movie: Adventures in Babysitting | E. Shue (1987) | | Cartoon Express | | MacGyver | | |
| (12:00) Mastertate | (1992) | Movie: Sheena, Queen of the Jungle | T. Roberts (PG) | Movie: Francor | S. Elliott, R. Harrell (1989) (G) | | | Avalon (PG) | | |
| (11:30) Any Which Way | | Movie: Caddyshack II | J. Mason (PG) | (-15) Shakespeare | | Movie: Butcher's Wife | D. Moore, J. Daniels | | | |
| (10:30) Col. | (-15) Movie: Home Alone | M. Cullin, J. Pesci | | Movie: Indiana Jones and the Temple of Doom | (1984) | Awarakings | | | | (1990) |
| (12:00) Crit. | Be a Star | Top Card | Cookin' | On Stage | Club Dance | Be a Star | | VideoPM | | |
| Great | Gourmet | Graham | Easy Does | Homeworks | Rand McNally Videotape | Beyond 2000 | | Fish | | Wildlife |
| (12:00) Crit. | Movie: Pumping Iron | (1977) (PG) | Disasters | Fugitive | | Delvechio | | Rockford Files | | |
| Born Lucky | China Beach | | thirtysomething | | Movie: California Girls | R. Benson, M. Langley | | Supermar. | Shop Drop | |
| (12:00) Equestrian | | | Bowling ABC Team Challenge (R) | | Robinson | N.S. Extra | NCAA | Hockey | This Wk | |
| (11:00) Jonny Quest | | | Jonny Quest Marathon (Cont.) | | | | | Jonny Quest | | |
| Faith 20 | Jesuit Jmi | Prism | Finly | Oh Brother | Choir | Men Alive | Sunshine | Quigley | Animaths | Why Care |
| (12:00) Crit. | Ines Duarte, Secretaria | | | | Cristina | | Noticias y Mes | Genera. | Noticiero | |



President Bush headed the CIA in 1976 and 1977.

THURSDAY



For the second year in a row, CBS offers warm Thanksgiving viewing with Steven Spielberg's charming *E.T. The Extra-Terrestrial*. The film stars Henry Thomas and Dee Wallace.

© TV Listing Inc.



A foundation for physical fitness is set in early childhood.

AT THE MOVIES

New Movies & Video Rentals



GAIL REAGAN

EXCELLENT GOOD FAIR POOR DON'T WASTE MONEY

It's blockbuster time, the season to flood the theaters and video stores with so-called *sure-fire money makers*: the good, the bad and the ugly. So, this column will be even more devoted to finding the real hits (the smaller films, and films and videos of real merit). The first true gem is one that is being heavily, and justifiably, promoted:

ALADDIN: Disney's musical version of *The Arabian Nights*. Is it better than

Beauty and the Beast? Who knows? Who cares? It's just terrific, combining the thrill of a great Broadway musical with the wit and beauty of great animation. Not surprisingly there is much overlap of credits with the earlier Disney pictures, most notably among the musicians. *Aladdin*'s composer, Alan Mencken, also wrote the music for *Beauty and the Beast* with his partner, the late lyricist Howard Ashman. Broadway songwriter Tim Rice collaborated with

| FRIDAY | | NOVEMBER 27 | | | | | | | | | | |
|--------|-----------------------------------------------------|-----------------------------------------------------------------|---------------------------------------------------------|------------------------------------------------|----------------------------------------------|-----------------------|------------------------|-------------------|-------------|-------------|--------|--|
| | 6 PM | 6:30 | 7 PM | 7:30 | 8 PM | 8:30 | 9 PM | 9:30 | 10 PM | 10:30 | 11 PM | |
| 1 | (5:00) Jets. | Movie: Man Called Flintstone ** | Movie: Get Smart, Again! ** D. Adams, B. Feldon | Movie: Bonanza: The Next Generation | | | | | | | | |
| 2 | News | Cosby | Movie: Saved by the Bell Hawaiian Style M. Gosselaar | Fly Fly Away | News | (35) Tonight Show | | | | | | |
| 3 | MacNeil/Lehrer | D.C. Week | Wall St | David Frost | Garrison Kellor's Home | Be'g | Stage 9 | KAC Video | | | | |
| 4 | (5:00) Jetsons Meet... | Grinch | Movie: A Christmas Story *** P. Billingsley (1983) | Movie: Oh, God! *** G. Burns, J. Denver (1977) | | | | | | | | |
| 5 | News | Wheel | Fmly | Step | Dinosaurs | Wilder | 20/20 | News | (35) Cheer. | (05) Tonig. | | |
| 6 | Brother | Maniac | Movie: Partners 'n Love ** E. Levy, L. Kash (1992) | 700 Club | Scarecrow and King | AudioVis'n | | | | | | |
| 7 | Design | Jeffersons | Movie: Love Affair *** B. Danner, E. Herrmann | News | Night Court | Kojak | | | | | | |
| 8 | Design | Married | Palace | Major Dad | All New Circus of the Stars & Side Show XVII | News | (35) Gold. | (05) Studs | | | | |
| 9 | Sports | College Basketball National Invitation Tournament (L) | College Basketball Great Alaska Shootout, semifinal (L) | Sports | Basketball | | | | | | | |
| 10 | Roseanne | Murphy B. | X-Men | Stuntwomen: World Tour | Star Trek: Next | M*A*S*H | Arsenio Hall | | | | | |
| 11 | Looney | Bullwinkle | Van Dyke | Superman | Mary T | Van Dyke | Dragnet | Hitchcock | Lucy Show | F Troop | Mr. Ed | |
| 12 | Quantum Leap | Murder, She Wrote | Movie: Gauntlet ** C. Eastwood, S. Locke (1977) (R) | Movie: Murderous Vision ** (1991) | | | | | | | | |
| 13 | (5:30) Avalon *** A. Mueller-Stahl, A. Quinn (1990) | Movie: Double Jeopardy ** (1992) (R) | (40) Mur. | Movie: Concrete War ** M. Pare (1991) | | | | | | | | |
| 14 | Inside the NFL | Movie: Golden Child * E. Murphy (1986) | (45) Movie: Eddie Murphy Raw ** (1987) (R) | Crypt Tales | Comedy | | | | | | | |
| 15 | (5:00) Awakenings (1990) | Movie: twenty-one *** P. Kensit, J. Shepherd (1990) | Movie: Do or Die * D. Speir, R. Vasquez | Bikini Island * H. Floria | | | | | | | | |
| 16 | (4:30) VideoPM | Crook and Chase | Nashville Now | Encore | Club Dance | Miller | | | | | | |
| 17 | Undersea | Undersea | Wildlife | Flight | Weapons | Firepower | Discoveries Underwater | Wildlife | Flight | Weapons | | |
| 18 | Wilderness | Search Of | Time Machine | Investigative Reports | Caroline's Comedy Hour | Evening at the Improv | Time | | | | | |
| 19 | Unsolved Mysteries | L.A. Law | Movie: Lifeguard ** S. Elliott, A. Archer (1976) (PG) | thirtysomething | China | | | | | | | |
| 20 | Joe Kines | Hockey | SportsTalk | NBA Basketball SuperSonics at Mavericks (L) | Racquetball | Fight Night | | | | | | |
| 21 | (5:00) Jonny Quest | Movie: Clash of the Titans ** L. Olivier, H. Harlin (1981) (PG) | Movie: Three Stooges Meet Hercules | (15) Stooq. | | | | | | | | |
| 22 | Catholic | Time | Airwaves | Blood | Highway | Jim | Invitation to Life | Family Enrichment | Showcase | | | |
| 23 | Pellicula | | | Por Anunciar | | | Noticiero | Y Vero America Va | | | | |

| SATURDAY | | NOVEMBER 28 | | | | | | | | | | |
|----------|----------------------------------|---------------------------------------------------|-----------------------------------------|-------------------------------------------------|-----------------|--------------------------------------|---------------------------------------|----------------------|--------------------|------------------|----------|--|
| | 7 AM | 7:30 | 8 AM | 8:30 | 9 AM | 9:30 | 10 AM | 10:30 | 11 AM | 11:30 | 12 PM | |
| 1 | Fraggle | Tree | Wonderland | Quack | New Kids | Mickey | Movie: Quarterback Princess ** (1983) | Super | Walt | | | |
| 2 | Today | | | | By the Bell | Dreams | By the Bell | Beakman | Inside | Sports | Football | |
| 3 | Off Air | | D.C. Week | Wall St | Wood | Nancy | Sew | Quilting | Cookery | Victory | Gourmet | |
| 4 | (05) Bonanza | (05) WCW Power Hour | (05) National Geographic Explorer | (05) Movie: Firewalker * L. Gossett Jr. | | | | | | | | |
| 5 | Winnie | Land Lost | Moo Mesa | Darkwing | Goof Troop | Addams | Bugs & Tweety | College Football (L) | | | | |
| 6 | Archie | Hey, Vern! | ProStars | WishKid | Gadget | My Dog | Bit Stallion | New Zorro | Virginian | | | |
| 7 | Farm | Business | News | Fibbl | Good | Golf Show | Second | Soul Train | | | Holiday | |
| 8 | Fievel | Mermaid | Garfield and Friends | Teen Ninja Turtle | Back | Raw | See | Grimmy | Pitch | | | |
| 9 | Fishin' | Ultimate | Fish Video | Walker's | Hunting | J. Houston | Grt | College GameDay | School | Basketball | | |
| 10 | Dog City | Bobby | Jerry Kids | Eek Cat | Tiny Toons | TAZ-MANIA | Mighty | Super Dave | Paid Program | Why Didn't | | |
| 11 | Doug | Rugrats | Muppet | Muppet | Heathcliff | Yogi | Can't TV | Can't TV | Dennis | Dennis | Flipper | |
| 12 | (5:00) Paid Program | Paid | Hollywood | Ten of Us | Cartoon Express | Movie: Toxic Avenger ** M. Cohen (R) | | | | | | |
| 13 | Movie: 12 Angry Men *** H. Fonda | (35) Movie: Oscar ** S. Stallone, T. Curry (1991) | Movie: A Place to Call Home ** | (05) Men. | | | | | | | | |
| 14 | Babar | Pinocchio | Movie: Mad About You ** C. Christian | Tom Arnold | Inside the NFL | Movie: Tootsie **** D. Hoffman (PG) | | | | | | |
| 15 | (6:30) Naked Gun 2 1/2 | Movie: Springfield Rifle ** G. Cooper | Movie: Two of a Kind * J. Travolta (PG) | Movie: Blinded by the Light ** (1980) | | | | | | | | |
| 16 | Off Air | Backyard | Garden Joy | Aleane | Country | Expl. Amer. | Go Our | Remodeling | Great | Champ. | | |
| 17 | Off Air | America | America | America | America | America | America | Wings | | | | |
| 18 | Dinosaur! | Time Machine | George Bush | Investigative Reports | Air Combat | Brute | | | | | | |
| 19 | (6:30) Self-Improvement | Every Baby | Baby | T. Ullman | Molly Dodd | Attitudes | Gourmet | Shop Drop | Supermer. | | | |
| 20 | (5:00) Wily. | Alan Warren | Outdoors | Tire | Cotton | John | Gary Gibbs | Goldsmith | This Wk | College Football | | |
| 21 | (6:45) One Man Law (1932) | Hondo | How the West Was Won | Movie: A Gunfight ** K. Douglas, J. Cash (1971) | Band Rider | | | | | | | |
| 22 | Devey | Join In! | Today | StoryBarn | J. Fehwell | Sunshine | Just Kids | Missions | Over the Hill Gang | Midpoint | | |
| 23 | Pagado | World Vis'n | Chispavision: El Show de Xuxa | Portada | | | Johrny Canales | Telemusica | | | | |

MOVIE

shouldn't go too smoothly, of course. Shannon, a high-spirited rich girl, loses her money. Joseph boxes to make ends meet. But his dream is a place of their own, and on this scale the only appropriate property-hunting, complete with racing wagons and tumbling horses, is the Oklahoma land rush. This kicks up some dust, but the real race is toward the story's weak ending. Rated PG-13.

Two and a Half Boxes

CITY OF JOY: (1992) Starring Patrick Swayze and Pauline Collins. Distraught over a failed transplant operation, Dr. Max Lowe (Swayze) wanders off to Calcutta, where his debauchery eventually lands him in a clinic run by Joan Barthel (wonderfully played by the excellent character actress, Pauline Collins). The starchy Joan calls her establishment the City of Joy Self-Help Dispensary. Max gets in step by performing medical and social works. Soon knife wounds heal without a trace. While one of the great strengths and attractions of the film is to take the viewer into real places and other times that they will never experience, the late Roland Joffe's film treats Calcutta a little like Disneyland. However, the brilliant Indian actors who support the film save the day and make this a video

worth renting. Rated PG-13.

SEARCHING FOR GOOD VIDEOS
Unfortunately, smaller video markets are not able to carry a wide variety of tapes. However, if you would support them (and the local economy), many of the better stores might try to expand their collection. One reader has helped start a video section at her local library by donating several "golden oldies." A good, tax deductible idea. However, in answer to recent requests, here are



Meschach Taylor joins in the fun in a new edition of *Circus of the Stars*, airing Friday on CBS.

mail order sources for videos.

CLASSIC VIDEO TITLES

Ivy Classics of Charlotte, N.C. is known for an eclectic list of titles, among them *The Moon and Sixpence*, Albert Lewin's adaptation of the Somerset Maugham story, starring George Sanders and Herbert Marshall, and *The Fighting Sullivans*, based on the true story of five brothers who went down with their ship at Guadalcanal. Ivy Classics' newest is (See MOVIE, Page 11)



John Forsythe and Holland Taylor star in *The Powers That Be*, Saturdays on NBC.

DOUBLE JEOPARDY

A SHOWTIME ORIGINAL MOVIE

In this chilling courtroom drama, Bruce Boxleitner witnesses Rachel Ward murder her abusive boyfriend, yet remains silent.

SHOWTIME.

FRI 8 PM

Hereford
Cablevision
364-3912 • 119 E. 4TH

"DID YOU SEE IT ON SHOWTIME?"

© 1992 SHOWTIME NETWORKS INC. All rights reserved. SHOWTIME is a registered service mark of SHOWTIME NETWORKS INC.

LET'S TALK

Extracurricular activities; reader caught Cab in '34

By Taylor Michaels

Q: I saw an actor I liked in a recent movie on television, but now I can't remember his name. The movie was *Murder in New Hampshire*. He was the man with the blond hair who killed the wife's husband and had an affair with her. Can you tell me what his name is?

A: Chad Allen was the young man who played the student willing to kill for his high-school teacher, who was also his lover, in last year's fact-based drama *Murder in New Hampshire: The Pamela Smart Story*, starring Helen Hunt as femme fatale Pamela Smart. Incidentally, the telefilm was shot on location in Charlotte, S.C., hundreds of miles from Dover, N.H., where the events actually occurred.

Q: My wife and I are great fans of Barry Williams, who played Greg on *The Brady Bunch*. The *Brady Bunch* was always our favorite family show. Can you tell us where we can write to him?

A: Any big fan of Bradydom, especially a fan of Greg's, is sure to appreciate a book Williams released early this year titled *Growing Up Brady*. Inside, the eldest *Brady* boy offers some less-than-familial commentary about the cast's interactions during the taping of the popular show. To reach Williams, write in care of The Artists Group Ltd., 1930 Century Park West, Suite 403, Los Angeles, Calif., 90067.

Q: I would like to know who the leading man was opposite Katharine Hepburn in the wonderful TV movie *Mrs. Delefield Wants to Marry*. Is it available on video?

A: Harold Gould played Hepburn's Jewish suitor in the 1986 effort. I could find no source that listed this telefilm as available on video.

Q: I saw *Cab Calloway in person in Chicago in 1934*. I would like a videotape of him. Where can I get one?

A: Calloway has appeared in both cameo appearances and performance clips in a number of movies. Try choosing from these titles: *Basin Street Revue*, *Big Bands at Disneyland*, *The Blues Brothers*, *Cab Calloway and His Orchestra*, *The Cincinnati Kid*, *Great Jazz Bands of the '30s*, *Harlem Har-*

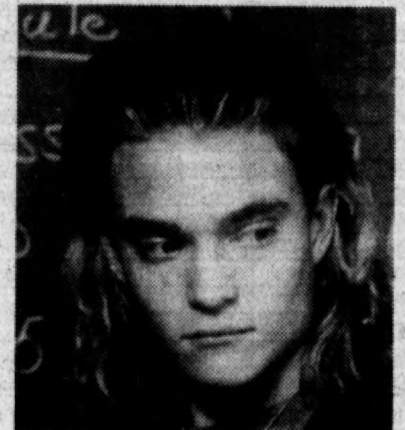

Chad Allen

monies—Vol. 2, Harlem Swings Vols. 1-5, Hi-Di-Ho, International House, Jazz Ball, The Littlest Angel, Manhattan Merry-Go-Round, Rhythm and Blues Review, Sensations, Sensations of 1945, Soundies Vol. I and II and Stormy Weather.

Q: I was watching an old movie, *The Drums*, the other night and noticed it starred Sabu. Could you please give me some information on him? When and where was he born? What are some of his other movies, and were any made in his adulthood? Is he still alive?

A: The exotic-looking child actor was born Sabu Dastagir in Karapur, Mysore, India, on Jan. 27, 1924. He was working as a stable boy for a wealthy maharajah when American documentarian Robert Flaherty cast him in the title role in 1937's *Elephant Boy*. The mysterious and carefree persona of that and the following similar characters he played captivated both British and American audiences and led to a number of other films spotlighting the Indian boy in various adventures. His most notable role, of course, was as Mowgli in a 1942 screen adaptation of Rudyard Kipling's *The Jungle Book*, a precursor to the animated Disney film in 1967. His career waned when the mystique of jungle films did the same, and after moving to Hollywood, he starred in a handful of other films before his sudden death as a result of heart failure in 1963.

Send questions to Let's Talk, Features Dept., P.O. Box 961009, Fort Worth, Texas, 76161-1009.

SATURDAY NOVEMBER 28

© 1992 TV Listing Inc. Ft. Worth, TX

| 12:30 | 1 PM | 1:30 | 2 PM | 2:30 | 3 PM | 3:30 | 4 PM | 4:30 | 5 PM | 5:30 |
|-------------------------------------------------------------------------|---------------------------------------------------------------------|---------------------------------------------------------------------------|------------------------------------------------------|---------------------------------------------|-------------------------------------------------------|-------------------------------------------------------|---------------------------------|------|----------------------------|---------|
| (12:00) Wal. Movie: Napoleon and Samantha ** (G) (-35) Frog ** S. Duval | | | | | | Movie: Cinderella *** L. Ann Warren | | | Walking on Air L. Redgrave | |
| (12:00) College Football Rice at Houston (L) | | | | | | To Be Announced | | | News | Cowboys |
| House <input type="checkbox"/> New <input type="checkbox"/> HomeTime | Midwest '93 | Collect | Burt Wolf | Bridge | Seniors Speak Out | Wild Am. | | | Previews | |
| (11:05) Fr. (-05) Movie: King Solomon's Mines *** S. Granger | | | | | | (-05) Movie: Allen Quatermain * R. Chamberlain (1987) | | | (-05) WCW Sat. Night | |
| (11:00) College Football (L) <input type="checkbox"/> | | | | | | Golf Skills Game (L) | | | To Be Announced | |
| Rifleman | Big Valley | Gunsmoke | Bonanza | Young Riders <input type="checkbox"/> | | Bordertown | | | African Sky | |
| (12:00) Holiday Parade | TBA | Movie: Prince of Bel Air ** M. Harmon, K. Alley | | | Street Justice | Rich & Famous | | | | |
| (12:00) Ric. Paid | Basketball Pre | Paid | Runaway | Sports Saturday Olympic Winterfest (T) | | News | | | CBS News | |
| (12:00) College Basketball | | | | | | College Football (L) | | | | |
| Paid | Movie: Blind Fury * R. Haur, B. Call (1990) (R) | | A. Griffith | Paid | Gunsmoke | Bonanza | | | | |
| Belief | Snow White | | Nick News | Get Picture | Freshmen | Salute | Double <input type="checkbox"/> | | G.U.T.S. | |
| (11:00) Tox. Movie: Toxic Avenger, Part II ** R. Fazio (1989) (R) | | | | | Movie: Toxic Avenger III * R. Fazio, P. Logore (1989) | Counterspike | | | | |
| (12:05) Masters of Menace ** C. Bach | Movie: Alice *** M. Farrow, K. Luke (1990) <input type="checkbox"/> | | | | Movie: Hang 'em High ** C. Eastwood, I. Stevens | | | | | |
| (11:00) Mov | Movie: Collision Course ** P. Morita | (-45) Movie: An American Summer ** M. Landes | | | LifeStories | Don't Tell Her It's Me <input type="checkbox"/> | | | | |
| Movie: Young Einstein ** Y. Serious | Movie: Day the Earth Stood Still (1951) | Movie: Beestmaster 2: Through the Portal of Time <input type="checkbox"/> | | | Fine Mess | | | | | |
| (12:00) Cnt. Big Bass | Remodeling | NHRA | Winston | NASCAR Racing Granger Select 400 (R) | | Country Beat | | | | |
| (12:00) Cnt. H'wood Christmas | Santa Really Is | Christmas Past | | Treasure, S. Pole <input type="checkbox"/> | | Natural World | | | | |
| (12:00) Cnt. World at War | Movie: Goin' South *** J. Nicholson (1978) (PG) | | | Caroline's Comedy Hour | | Real West | | | | |
| Born Lucky | L.A. Law <input type="checkbox"/> | Unsolved Mysteries | Movie: Bare Essence (Pt 1 of 2) ** G. Francis (1982) | | Bare Essence, Pt 2 (1982) | | | | | |
| (11:30) College Football Tennessee at Vanderbilt (L) | | | | Prime Championship Boxing (R) | | Bicycle Racing | | | | |
| (12:00) Bend of the River *** (1952) | Movie: Mississippi Gambler ** T. Power, P. Laurie | | | Hondo | | Bugs Bunny & Pals | | | | |
| (12:00) Mid. Agenda | Human | Insight | Showcase | Stage Door | Harmony | Hunger | | | Center St. | |
| (12:00) Tel. Super Sabado Sensacional | | | | Movie: Al Filo de la Ley M. Almada, J. Luke | | Doctor | | | Noticiero | |

| 6 PM | 6:30 | 7 PM | 7:30 | 8 PM | 8:30 | 9 PM | 9:30 | 10 PM | 10:30 | 11 PM |
|----------------------------------------------------------------------------|----------------------------------|--------------------------------------------------------------------------|-------------------------------------------------------|----------------------------------------------------|--------------------------------------|----------------------------------------|--------------------------------|------------|------------------------------------------------|------------|
| Movie: Story of Sleeping Beauty (1986) | (-35) F'wee. | (-05) Movie: Two of a Kind * J. Travolta | (-35) Movie: Godzilla Raids Again (1959) | Bill Cosby | | | | | | |
| Star Trek: Next <input type="checkbox"/> | Here <input type="checkbox"/> | Powers Be | Empty Nest | Nurses <input type="checkbox"/> | Bob Hope Presents | News | | | Current Affairs Extra <input type="checkbox"/> | |
| Contrary | McJ'ghlin | Three | Decorating | Lawrence Walk | Austin City Limits | Fewity | | | Dr. Who | |
| (5:00) WCW | NBA Basketball Heat at Hawks (L) | | | (-45) U.S. Olympic Gold | | (-45) Orca ** R. Harris | | | | |
| Hee Haw | | College Football Notre Dame at Southern Cal (L) <input type="checkbox"/> | | | | News | Dear John | | Hollywood | |
| Rin Tin Tin | New Zorro | Young Riders <input type="checkbox"/> | | Movie: Partners 'n Love ** E. Levy, L. Kash (1992) | | R. Orblison <input type="checkbox"/> | | | CCM-TV | |
| Runaway | \$100,000 | Movie: A Dry White Season *** D. Sutherland (R) | | News | | Suspect | | | River of Death ** (1989) | |
| Star Srch. | | Brooklyn | C. Brown | Movie: Who Framed Roger Rabbit *** B. Hoskins | | News | (-35) Desig. | (-05) Com. | | |
| F'ball | College Football (L) | | | | | F'ball Score | | | Sports | Basketball |
| Hunter <input type="checkbox"/> | | COPS <input type="checkbox"/> | COPS <input type="checkbox"/> | Code 3 <input type="checkbox"/> | Edge <input type="checkbox"/> | American Gladiators | Star Trek | | Comic <input type="checkbox"/> | |
| Doug | Rugrats | Clarissa | Round. | Ren | Alfred Dark | Hitchcock | Lucy Show | Mary T | Dragnet | Supernan |
| Swamp <input type="checkbox"/> | Reality | Movie: Wolfen *** A. Finney, D. Verora (1981) (R) | | Silk Stalkings <input type="checkbox"/> | | Movie: Malibu Bikini Shop * (1986) (R) | | | | |
| Movie: Oscar ** S. Stallone, T. Curry (1991) (PG) <input type="checkbox"/> | | Highlander 2 ** (1991) | | Hurricane | Super Dave | Movie: Desire *** P. Marc, G. Ford | | | | |
| (5:00) Don't Tell Her * <input type="checkbox"/> | | Movie: Frankie & Johnny *** A. Pacino, M. Pfeiffer | | N. Diamond's Xmas | Movie: Collision Course ** P. Morita | | | | | |
| (5:30) A Fine Mess * <input type="checkbox"/> | | Movie: Exposure ** P. Coyote, A. Pays (1991) (R) | | Movie: China O'Brien ** C. Rothrock | China O'Brien II ** (R) | | | | | |
| (4:30) Cont | Texas | Opry | Ole Opry | Staller Bros. | | American Music Shop | Opry | Ole Opry | Staller | |
| World/Valor | Courage | Challenge | | Frontiers of Flight | | Justice Files | Challenge | | Frontier | |
| Travel | Bob Vila | Twenty Years of Monty Python | | Movie: Monty Python and the Holy Grail *** (PG) | | Improv | | | Yrs Python | |
| (5:00) Bare Essence Pt | | Movie: Stop at Nothing *** V. Harrel, L. Frost | | Laughing Back | | Unsolved Mysteries | China <input type="checkbox"/> | | | |
| MuscleSport USA | | SportsTalk | Women's College Volleyball Big Eight Championship (L) | | Ed Randall | College Football | | | | |
| (5:00) Bugs Bunny | | Movie: Queen of Outer Space ** | (-45) Movie: Forbidden Planet *** W. Ridgion (1956) | (-50) Thing *** K. Tobey | | | | | | |
| Women's Voices | | Sacred Songs | Common Sense Religion | Saturday Showcase | Act It Out | | | | Agenda | |
| Sabado Gigante | | | | | Paul Rodriguez | | | | Mas Tarco que una Mula | |

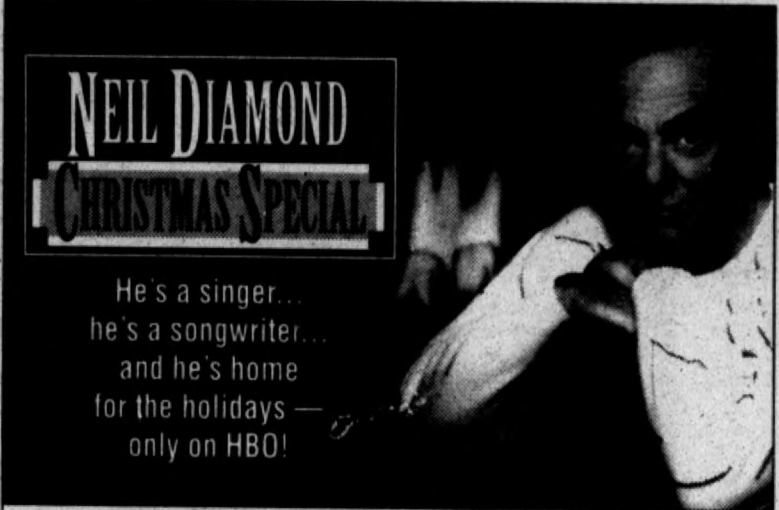

Hereford Cablevision SAT 9 PM HBO
364-3912 • 119 E. 4th
IT COULD ONLY HAPPEN HERE

CROSSWORD PUZZLE

1 2 3 4 5 6 7 8
9 10 11
12 13 14 15 16
17 18 19 20
21 22 23 24
25 26 27 28
29 30 31
32 33 34 35 36 37 38
39 40 41 42
43 44 45 46
47 48

Leader of the Rat Pack.

The answer to the Crossword Quiz is found within the answers in the puzzle. To find the answer, unscramble the letters noted with asterisks within the puzzle.

- ACROSS**
- Main character in *Evening Shade*
 - Betty of the cartoons
 - Flashy star from Spain
 - Jane Curtin role
 - The ... Squad*
 - "Get ... I"; words to one who says something ridiculous
 - CXXI times V
 - Movie alien
 - Series about a hip radio-talk-show host
 - Kirstie's monogram
 - Actress Peirman
 - Takes advantage of
 - Animal refuge
 - Go bad
 - Greek letter
 - Opposite of a pref.
 - Unlocked
 - Power source: abbr.
 - Common verb
 - Angel Street* star
 - Continent: abbr.
 - Ending for Max or Paul
 - Earn topper
 - Zool, or chem.
 - Joke with
 - Actress from Italy
 - Lemons
 - Gambler's woe
- DOWN**
- Unsolved Mysteries*' "cousin" (2)
 - Cereal grain
 - Alternative word
 - Girl's name
 - Island east of Java
 - Levant's insigne
 - Over the hill
 - Series set in Rome, Wisconsin (2)
 - Mother of Chastity
- Solution**
Frank Sinatra
- | | | | | | | | | | | |
|---|---|---|---|---|---|---|---|---|---|--|
| L | O | S | S | | | | | | | |
| T | E | A | S | | | | | | | |
| L | O | R | E | | | | | | | |
| S | C | I | | | | | | | | |
| N | A | | | | | | | | | |
| E | L | E | C | | | | | | | |
| S | | | | | | | | | | |
| R | O | T | | | | | | | | |
| U | S | E | | | | | | | | |
| R | H | E | A | | | | | | | |
| E | T | M | A | R | T | I | N | K | A | |
| H | A | T | R | E | A | L | D | C | V | |
| C | H | A | R | O | | | | | | |
| L | O | O | P | | | | | | | |
- © TV Listing Inc.

MOVIE

Jules Dassin's *Naked City* (1948), with Barry Fitzgerald and Howard Duff, the inspiration for the television series that began each episode by announcing, "There are eight million stories in the naked city." For information: (704) 333-3991.

HIDDEN GEMS

MURDER BY THE BOOK: Starring Oscar-winning performers Dame Peggy Ashcroft and Ian Holm. Agatha Christie spun her spellbinding stories so ingeniously that she became the most popular mystery writer of our time, selling more than 500 million books worldwide. Hailed by critics and the public in its first TV broadcast, some called *Murder by the Book* the best Christie ever. In this intriguing plot within a plot, Ms. Christie decides to publish a mystery novel in which she will murder a character she has created but has since found "troublesome" - none other than the extraordinary detective Hercule Poirot, beloved by her countless fans. But of course this brilliant and eccentric Belgian strenuously resists the idea of his early demise, and confronts the author at her villa late at night. In a dazzling battle of wits, Poirot tries to foil the most important murder of all: his own. If you can't find it locally call: Pacific Arts, 1-800-538-5856. Not rated. Would be a PG. *Four Boxes*



The average hippopotamus has a ten foot stomach.

SATURDAY

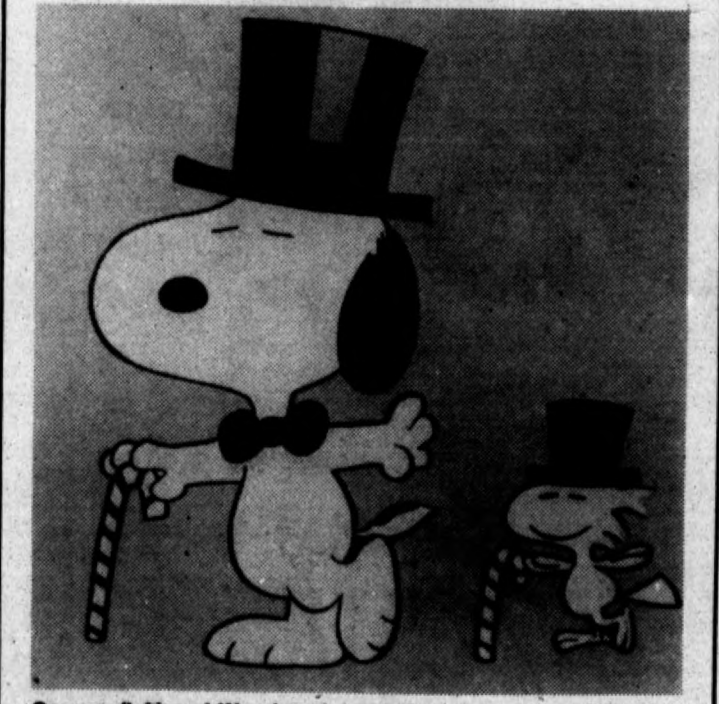

Snoopy (left) and Woodstock treat viewers to a very soft shoe indeed in the all-new special, *It's Christmas Time Again, Charlie Brown*, premiering Saturday on CBS.

© TV Listing Inc.

TAKE THESE HOME FOR THE **Holidays**

Prices Effective Saturday, November 21 thru Friday November 27, 1992.



Winn's
Crafts, etc.

111 PARK AVE., HEREFORD, TX. (806) 364-1177
STORE OPENS AT 9:00 A.M. TIL 8 P.M. SUNDAY 12-6P.M.

All Wreaths

33%
Off Reg. Price

Sequin Applique & Iron-On Applique Kits
Christmas Only

Wreath Hanger
99¢



Wood Reindeer or Sleigh



33%
Off Reg. Price



35 Mini-Globe Cluster Lights

NEW! Clusters of lights add brilliance to your every Holiday Decoration. Pre-tested, spare bulbs included. U.L.®

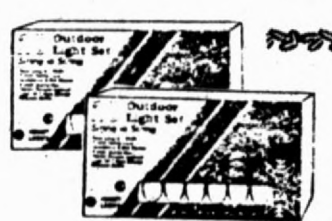
25%
Off Reg. Price

All Christmas Flowers & Picks

33%
Off Reg. Price



35 Mini-Globe Cluster Lights

25%
Off Reg. Price



Christmas Decorator

Paper Towels 100 2-ply & Paper Napkins 200 Ct. Pkg.

Raffia
8oz.

A new and innovative material for all your Decorating needs.

99¢
Paper Towels

1.29
Paper Napkins

Parakeets

Normal **6.99**
Reg. Price 9.99

Fancy **9.99**
Reg. Price 11.99

Cages 9.99

All Clear Plastic Ornaments

These ornaments can be filled with your favorite candy or trimmed to match your Holiday Decor.

25%
Off Reg. Price



33%
Off Reg. Price

Boxed Christmas Cards

33%
Off Reg. Price



Paper Twist

| | |
|----------------------|---------|
| Reg. Price | SALE |
| 3 for 1 - Regular | 6 for 1 |
| 2 for 1 - Iridescent | 4 for 1 |
| 3 for 1 - Metallic | 6 for 1 |

Newsprint Advertising Supplement

©Mervyn's 1992 Printed in the U.S.A.

MERVYN'S

GO! GO!

4 DAYS ONLY

Sunday, Monday, Tuesday, Wednesday

take an additional

50% OFF

already reduced clearance prices*

*Discontinued jewelry not included.

EXAMPLE

Original price 20.00

Clearance price 13.98

Less 50% - 7.00

Final Clearance Price 6.98

Clearance is end-of-stock or end-of-season merchandise. Available while quantities last. Selection varies by store. Interim markdowns may have been taken.

**This Sunday is your last day
to save during our Super Sale**



**Slippers
are a cozy
idea—and
they're all
on sale.**

Our slipper collection.
Sizes s,m,l,xl.
Reg. 10.00-22.00,
sale 7.49-16.49

11.99

a. Dearfoams
fleece boots, s,m,l,xl,
reg. 15.00, **sale 11.99**

14.99

b. Dearfoams
quilted velour boots,
s,m,l,xl; reg. 18.00,
sale 14.49



Searching for gift ideas? y

**Talk about
brilliant!
Colorful
robes, all
at sale
prices.**

Misses' robe collection.

s,m,l,xl,xxl.
Reg. 32.00-72.00,
sale 23.99-53.99

41.99

**a. Vanity Fair long fleece
robe.** Polyester; s,m,l,
reg. 55.00, **sale 41.99**
xl,xxl, reg. 60.00, **sale 44.99**

49.99

b. Print terry velour robe.
100% cotton; s,m,l,
reg. 65.00, **sale 49.99**

27.99

**c. Partners™ long fleece
robe.** Polyester; s,m,l,
reg. 38.00, **sale 27.99**
xl,xxl, reg. 40.00, **sale 29.99**

29.99

d. Long chenille robe.
Cotton/polyester; s,m,l,
reg. 40.00, **sale 29.99**
xl, xxl, reg. 42.00, **sale 31.99**

31.99

**e. Long stripe
chenille robe.** Cotton/
polyester; s,m,l,
reg. 42.00, **sale 31.99**
xl, xxl, reg. 44.00, **sale 33.99**

23.99

**f. Partners™ short fleece
robe.** Polyester; s,m,l,
reg. 32.00, **sale 23.99**
xl,xxl, reg. 34.00, **sale 25.99**

? You're getting warmer.



5.99 tee

a. 100% cotton. 8 colors in all; sizes s,m,l. 5.99

11.99 ribbed tee

b. 100% cotton. 8 colors in all; sizes s,m,l. Reg. 20.00, sale 11.99

14.99 henley top

c. 100% cotton. 6 colors in all; sizes s,m,l. Reg. 18.00, sale 14.99



9.99 bike shorts

d. Cotton/Lycra spandex. 6 colors; s,m,l. 9.99

12.99 leggings

e. Cotton/Lycra spandex. 6 colors; s,m,l. 12.99



ellevenno

B A S I C S

"I found
the
perfect
outfit...
all I need
now is a
party."

30% off

Juniors' dressy
separates. Sizes

S.M.L or 3-13.

Reg. 24.00-40.00.

sale 16.79-27.99

a. Top, reg. 30.00.

sale 20.99

Jacket, reg. 40.00.

sale 27.99

Skirt, reg. 32.00.

sale 22.39

b. Top, reg. 30.00.

sale 20.99

Pants, reg. 28.00.

sale 19.59

c. Shirt, reg. 28.00.

sale 19.59

Vest, reg. 28.00.

sale 19.59

Stirrups, reg. 34.00.

sale 23.79



"I love holidays!"

CHEROKEE



30% off

Entire stock of misses' Cherokee*. 100% cotton. Reg. 20.00-48.00, sale 13.99-33.59

a. Top, s,m,l, reg. 20.00, sale 13.99
Jacket, s,m,l, reg. 48.00, sale 33.59

b. Top, s,m,l, reg. 34.00, sale 23.80
Pants, s,m,l, reg. 44.00, sale 29.70

THE SEASON TICKET



13.99

100% Cotton, s,m,l, reg. 26.00, sale 17.99

PARTNERS



29.99

Partners' Partner jacket. V-neck with full lining. Reg. 79.00, sale 49.99
Pants in cotton; misses' 29.00, men's 21.99



Entrance
makers
Feminine
drama in
holiday
colors.
30%
off

a

b

c



17.49
sterling silver
Your choice
Reg. 35.00

50% off
ENTIRE STOCK
FINE JEWELRY



99.99
14 kt. gold
Your choice
Reg. 200.00



124.99
14 kt. gold
Your choice
Reg. 250.00



14.99 each

Sterling silver and vermeil boxed gifts. Earrings, pendants and earring/pendant sets. Reg. 30.00, sale **14.99 set**



25% off

Reg. 54.95, sale **41.21**
Reg. 59.95, sale **44.96**
Watch collection including Lorus, Casio® and Timex®. Reg. 24.95-150.00, sale **18.71-112.49**
40% off Seiko and Pulsar® watches, reg. 59.50-595.00, sale **35.69-356.99**



6.99 pair
9.99 set

Fashion jewelry boxed gifts including earrings, necklaces and pins. Reg. 10.00-15.00, sale **6.99-9.99**

25-30% off
Entire stock
women's hikers,
pant boots and
high-shafted
boots.



43.99

Women's Air Conditioner
 6-9, 10, reg. 55.00, sale 43.99

47.99

Men's Air Tailored Accelerator
 8 1/2-9, reg. 60.00, sale 47.99



35.99

Men's Driving Edge
 8 1/2-9, reg. 45.00, sale 35.99

46.99

Women's Contingent Force
 7 1/2-11, 12, 13, reg. 50.00, sale 46.99



47.99

Men's 'Cadeau'
 6 1/2-11, 12, 13, reg. 60.00, sale 47.99

20% off
ENTIRE
STOCK
N
I
K
E



Ellemenno™ women's boots.
 Leather uppers. Sizes 5 1/2-10. Reg.
 32.00-60.00, sale **22.39-41.99**
 a. 'Belinda,' reg. 50.00, sale **34.99**
 b. 'Traz,' reg. 60.00, sale **41.99**

Presents perfect for e

13.99

Priorities by Van Heusen dress shirts. Tapered fit in polyester-cotton broadcloth. Solid colors, stripes and checks; men's 14 $\frac{1}{2}$, 17 $\frac{1}{2}$. Reg. 23.00 and 25.00, sale **13.99**

Stringbeans and Retro ties, reg. 10.00-18.00, sale **6.99-13.99**



PRIORITIES
by VAN HEUSEN



20% off

100% cotton knit; Reg. 10.00 to 20.00, sale 6.99-13.99



2 pkgs. 12.00

Our Windridge™ underwear. Cotton/polyester. Tee, vee or A-shirts in pkgs./3, s-xxl. Briefs, pkg./3, s-xxl. Boxers in pkgs./2: tapered s-l; full-cut s-xxl. Reg. 8.00 to 10.50 pkg., sale **6.99-12.00**



20% off

Dress and casual belts. Leather or faux leather in black, brown, mahogany; waists 30-42. Reg. 8.00-24.00, sale **6.39-19.19** (brown, sale **15.99-19.19**)

every man on your list.



20% off

39.99

Our own Cambridge Classics 100% cotton terry robe. One size.

Reg. 55.00, sale 39.99

Men's robe collection,

reg. 55.00-65.00

sale 39.99-44.99



4 prs. 14.00



14.99

Our High Sierra flannel pajamas, 100% cotton

plaid, brushed on both

sides. Men's s,m,l,xl.

Reg. 20.00, sale 14.99



20% off

LEVI'S 501

with
button fly and straight legs.
100% cotton denim. Men's
waists 28, 34, 36, 38.

21.99*

• raised indigo
• overdyed and broken indigo

25.99

• raised black

29.99

- raised black
- black
- stone
- overdyed

*Limit 5 per customer



23.99

**Haggar® polyester/rayon
slacks** with full gentlemen's fit.
Banrol® waistband. Machine
washable. Men's even waists
30-42. Reg. 32.00, **sale 23.99**



24.99

**Haggar® polyester/wool
slacks** with belt. Machine wash.
EXTENDED SIZES:
men's even waists 32-44.
Reg. 36.00, **sale 24.99**

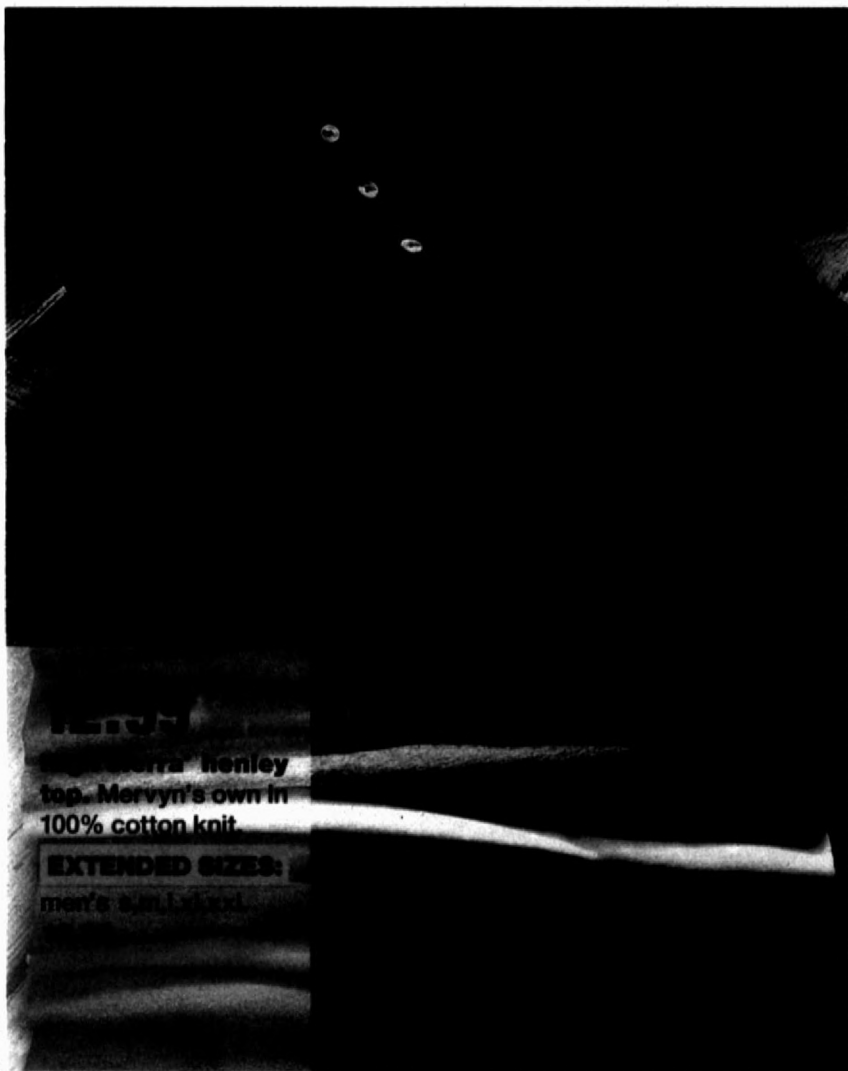

LEVI'S
Signature Henley
top. Mervyn's own in
100% cotton knit.

EXTENDED SIZES:
men's 34-44



29.00

EXTENDED SIZES:



12.99

Cambridge Classics' plaid sportshirts. Cotton/polyester.

EXTENDED SIZES

men's m,l,xl,xxl.

Reg. 21.00, sale **12.99**



29.99

Cambridge Classics' silk shirt. Washable. Men's s,m,l,xl.

Solid colors, **29.99**

Prints, reg. 39.00, sale 32.99

Silk baseball jacket, not shown, reg. 60.00, sale 49.99

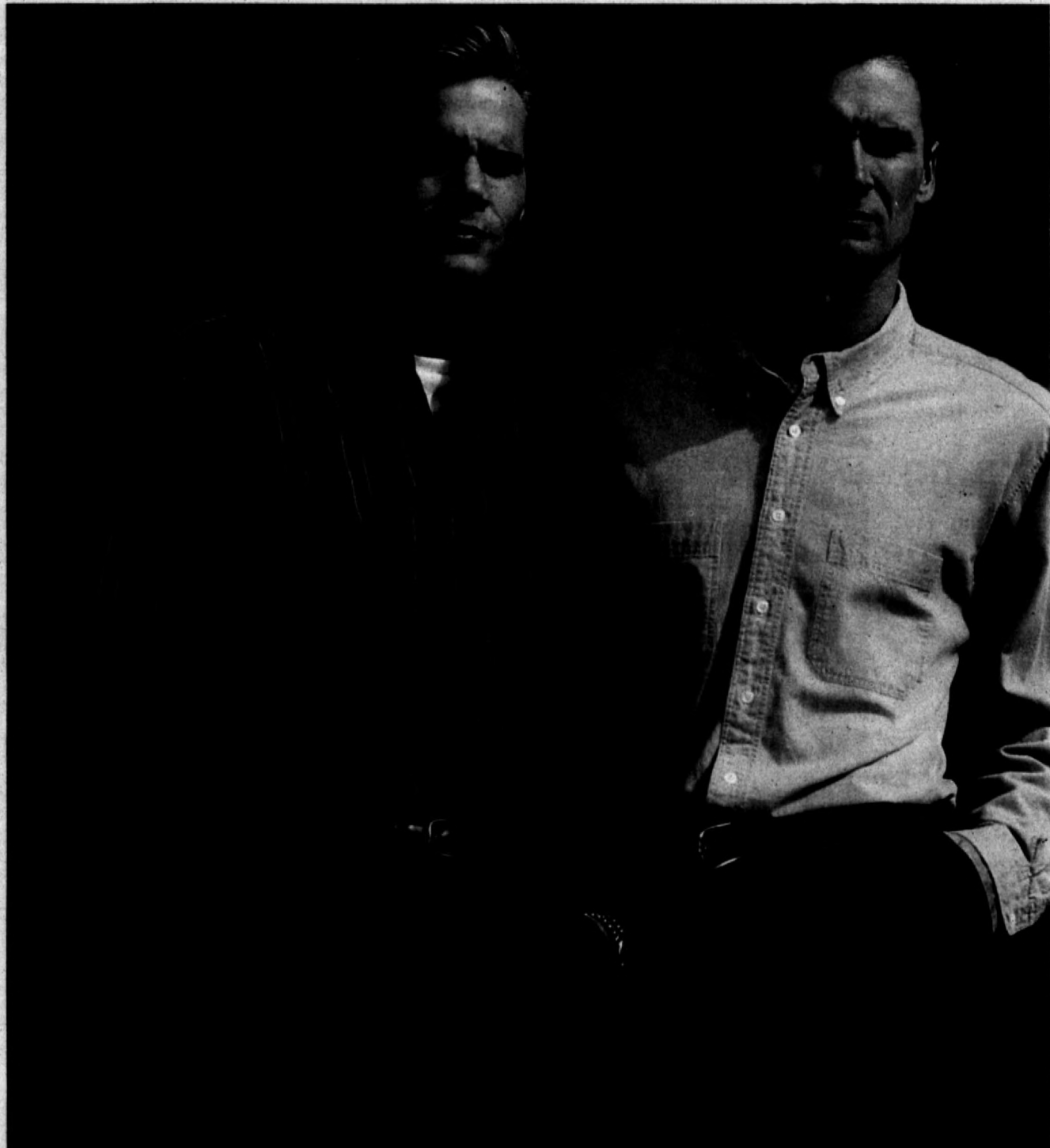

CAMBRIDGE CLASSICS



EXTENDED SIZES

men's m,l,xl,xxl.
Reg. 25.00, sale 19.99
your choice of colors



CHEETAH FOR ALL SEASONS

9.99

Cheetah® tee
in 100% cotton.

**EXTENDED
SIZES:**

s,m,l,xl,xxl.
Reg. 14.00,
sale **9.99**



12.99
each

Knit tee or
shorts in
100% cotton.

**EXTENDED
SIZES:**

s,m,l,xl,xxl.
Reg. 18.00
and 20.00,
sale **12.99 ea.**



21.99 jacket

21.99 pants

Wear over nylon
separate.
with full knit lining.

**EXTENDED
SIZES:**

s,m,l,xl,xxl.

Jacket, reg. 32.00,

sale **21.99**

Pants, reg. 20.00,

sale **12.99**

34.99 top

Brushed fleece
pullover. Polyester.

**EXTENDED
SIZES:**

s,m,l,xl,xxl.

Reg. 34.00,

sale **21.99**



19.99

Levi's® 550™ jeans in 100% cotton denim. Boys' 8-14. **19.99**

Entire stock of boys' Levi's® sale **19.99-26.99**

11.99

High Sierra® jacquard sweaters in acrylic. Boys' s,m,l,xl fit sizes 8-20. Reg. 19.00, sale **11.99**

4-7 acrylic sweaters, not shown, reg. 18.00, sale **10.99**

BUGLE BOY AND UNION BAY

SALE!

Bugle Boy and Union Bay . 100% cotton or blends. Tops in 8-20, pants in 8-16. Reg. 18.00-30.00, sale **11.99-22.99**

a. Top, reg. 18.00, sale **11.99**

Pants, reg. 25.00, sale **14.99**

b. Hooded top, reg. 22.00, sale **14.99**

Pants, reg. 30.00, sale **17.99**



...
...
footed blanket ...
infants, ...
boys. Reg. ...
sale ...

a. Pajamas, reg. 15.00, sale ...

b. ...
reg. 15.00, sale ...

c. Pajamas, reg. 15.00, sale ...

**1/3
off**

**Infants' and
toddlers' fleece
sets.**

Polyester or
polyester/cotton.
Infants' 12,18,24 mos.;
toddlers' 2,3,4.

Reg. 10.00-18.00,
sale 6.66-11.99

a. Infants', reg. 12.00,
sale 7.99

b. Toddlers', reg. 18.00,
sale 11.99

© Disney
SNOOPY: United Feature
Syndicate, Inc. 1958, 1985



**40%
off**

**Peanuts
playwear.**
100% cotton or
blends.

Infants' 3-24 mos.;
toddlers' 2,3,4.
Reg. 8.00-26.00,
sale 5.99-19.49

Shown:
Infants',
reg. 26.00,
sale 19.49



25% off

Peanuts playwear.

100% cotton or blends.
Infants' 3-24 mos.;
toddlers' 2,3,4.
Reg. 8.00-26.00,
sale 5.99-19.49

Shown:
Infants',
reg. 26.00,
sale 19.49



CHEETAH

50% OFF KIDS' FASHION FLEECE!

6.99 infants'
toddlers'

8.49 girls' 4-6x
boys' 4-7

9.49 girls' 7-14
boys' 8-20

Our Cheekah® fashion fleece
tops and pants. Polyester/cotton.
Infants' 12,18,24 mos., toddlers'
2,3,4. Reg. 14.00, sale 8.99 ea.
Girls' 4-6x, boys' 4-7,
reg. 17.00, sale 9.49 ea.
Girls' 7-14, boys' 8-20,
reg. 19.00, sale 9.49 ea.
Our collection of kids' fashion
fleece, reg. 15.00-22.00,
sale 8.49-10.99



5.99 twin sheet

Celebration™ percale sheets.
Plaids, solids or stripes; 180-
thread-count cotton/polyester.

| Size | Reg. | Sale |
|--------------------|-------|--------------|
| Twin | 9.00 | 5.99 |
| Full | 11.00 | 8.99 |
| Queen | 17.00 | 13.99 |
| King | 20.00 | 17.99 |
| Cases, pair: | | |
| Standard | 10.00 | 7.99 |
| King | 12.00 | 9.99 |

34.99 twin comforter

**Celebration® plaid or striped
comforter.** 180-thread-count
percale; cotton/polyester fill.

| Size | Reg. | Sale |
|-----------------|-------|--------------|
| Twin | 50.00 | 34.99 |
| Full | 70.00 | 49.99 |
| Queen | 80.00 | 59.99 |
| King | 90.00 | 69.99 |

Solid color comforters, reg.
50.00-90.00, **29.99-64.99**

**Solid color ruffles, shams and
blankets, reg. 18.00-40.00,**
sale 14.99-34.99



2/7.99 bath towel

Careless® towels. 100% cotton
terry in solids or stripes, velour
in solids or prints.

| | |
|---------------------|---------------|
| Bath | 2/7.99 |
| Hand | 2.99 |
| Washcloth | 2.49 |

Careless® bath rugs. Plush or
shag; nylon. Reg. 8.00-20.00,
sale 5.00-14.99



9.99 queen or king

Special purchase! Flannel
sheets. First quality; 100%
cotton. Flat or fitted.

| Size | Special |
|-------------------------|-------------|
| Queen | 9.99 |
| King | 9.99 |
| Std. cases, pr. | 9.99 |
| King cases, pr. | 9.99 |

Limited quantity; patterns may vary.



FESTIVE NOTES FOR THE HOLIDAYS

2/4.00

Holiday placemats in 100% cotton, polyester/cotton. Reg. 3.00 ea., sale **2/4.00**

Matching napkins, reg. 2.00 ea., sale **2/2.50**

Placemats, napkins, runners, not shown, reg. 4.00-18.00 ea., sale **2/5.00-2/25.00**



25% off

Our Holiday Flowers glass serveware, reg. 7.50-20.00, sale **4.99-14.99**,

Shown: 15" platter, reg. 20.00, sale **14.99**

7" tree, reg. 7.50, sale **4.99**



25% off

Waechtersbach Christmas ceramics imported from Germany, reg. 4.00-36.00, sale **2.99-26.99**

Shown: Platter and bowl, reg. 27.00 ea., sale **19.99 ea.**, Mugs, reg. 8.00 ea., sale **4.99 ea.**



69.99

Holiday Carousel to display on a mantel or decorate your tree. With six carousel horses and a pipe organ. Plays 21 carols. UL* listed. Reg. 100.00, sale **69.99**



20% off Christmas Shop merchandise*. Reg. 90.00, sale **69.99**

*Hallmark not included.

Holiday linens at festive savings.

14.99 seven sizes

Satin Splendor tablecloths in stain resistant, easy-care Visa® polyester.

| | Reg. | Sale |
|-----------------------|-------|-------|
| 52x70" ob. | 18.00 | 14.99 |
| 60x84" ov/ov | 26.00 | 14.99 |
| 70" round. | 26.00 | 14.99 |
| 60x102" ob/ov | 30.00 | 14.99 |
| 60x120" ob. | 33.00 | 14.99 |
| 60x140" ob. | 40.00 | 17.99 |
| Napkins, ea. | 3.00 | 1.49 |



19.99 five sizes

Holiday tablecloths in eight patterns. Machine washable.

| | Reg. | Sale |
|-----------------------|-------|-------|
| 52x70" ob. | 22.00 | 19.99 |
| 60x84" ob/ov. | 30.00 | 19.99 |
| 60x102" ob. | 32.00 | 19.99 |
| 60" rd. | 30.00 | 19.99 |
| 52x52" | 18.00 | 10.99 |
| 60x120" ob. | 36.00 | 24.99 |
| Napkins, ea. | 3.00 | 1.99 |

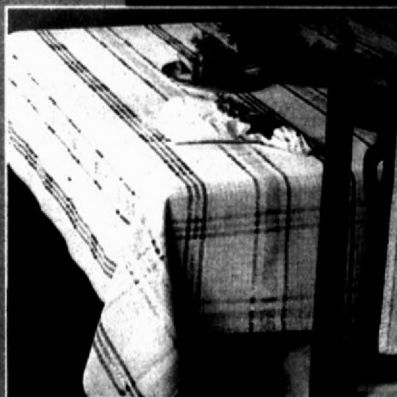

34.99 five sizes

Handmade Battenberg lace tablecloth sets include matching napkins. 100% cotton.

| | |
|------------------------|-------|
| 60" round. | 34.99 |
| 5 napkins. | 14.99 |
| 60x80" ob/ov. | 34.99 |
| 3 napkins. | 14.99 |
| 60x104" ob/ov. | 34.99 |
| 12 napkins. | 14.99 |
| 60x122" ob. | 34.99 |
| 12 napkins. | 14.99 |



MERVYN'S

PRICES EFFECTIVE SUNDAY THROUGH SATURDAY, NOVEMBER 22-28.

For store locations, telephone 1-800-M-E-R-V-Y-N-S toll-free, any time.

Shop Super Sunday 9 am-8 pm • Monday and Tuesday, 9 am-9 pm • Wednesday, 9 am-6 pm

Closed Thanksgiving Day • Friday, 7 am-9 pm • Saturday, 9 am-9 pm



**INSTANT
CREDIT**

Take 15% off the first purchase charged to your new Mervyn's account. Apply today in any of our stores. Takes just minutes! Requires a valid photo I.D. and a Visa®, MasterCard®, Discover® or American Express® Card. Subject to credit approval.