

The

Hereford Brand



• Hustlin' Hereford, home of Charlene Brownlow

94th Year, Vol. No. 48, Deaf Smith County, Texas

10 Pages

25 Cents

Sales tax administration board named

By GEORGIA TYLER
Staff Writer

Five men were appointed Wednesday to serve on the first board of directors of the Hereford Economic Development Corporation, which will administer a half-cent sales tax for business and industry improvement.

Accepting the positions were Don Graham, Rosendo Gonzalez, Cliff Skiles, Shirley Garrison and Jerry Stevens.

Hereford Mayor Bob Josserand announced his selections for the board and their appointments were approved unanimously by the City Commission in a special meeting Wednesday evening.

The commission spent about 15 minutes in a closed door session, called to discuss appointments and to discuss possible purchase of real estate.

On returning to open session, the commission authorized staff to negotiate on the real estate purchase and approved the appointments.

Garrison and Graham were members of the People Promoting Progress task force that recommended an election for voters to decide whether the sales tax would be levied

for economic development.

On Aug. 13, the vote was 857 in favor of the proposed tax and 513 opposed.

The half-cent sales tax is expected to produce revenue of approximately \$325,000 annually. Expenditures from the fund will be limited to projects that will improve the economic climate of the area.

After the commission's action Wednesday night, Josserand expressed appreciation to the appointees. "We owe you a debt of gratitude," added the mayor.

He also announced that Mike Hatley, assistant city manager, will be "available on an interim basis" while the corporation is in the formative stage.

Four board members were present for the meeting. Jerry Stevens was out of the city.

Graham, a Hereford banker and resident here since 1987, called the economic development program "the lifeblood of the community, without it we'll die."

Gonzalez, a business owner and city resident since 1964, hopes for "a major impact that would really turn things around." He said the economy

has been "stagnant too long."

Echoing Graham and Gonzalez, Skiles declared, "We need to do something. I'm excited about it." Skiles, a resident here since 1971, is a veterinarian.

Talking about the future, the new board members agreed that some emphasis should be placed on agriculture industry.

"We have the labor force to fit agriculture activities," said Garrison, who served as co-chairman of the People Promoting Progress task force. A longtime resident of Hereford, Garrison is a businessman and civic worker.

Although the corporation has not been organized formally, the proposed bylaws are expected to provide for board members to serve staggered three-year terms.

On organization, board members will draw for terms. Three will serve for three years and two for two years to establish the rotation system. Directors will be limited to serving two consecutive terms.

First order of business for the board, the appointees agreed, will be

(See BOARD, Page 2)



Named to board

First directors of the Hereford Economic Development Corporation are, from left, Shirley Garrison, Cliff Skiles, Don Graham and Rosendo Gonzalez, as well as Jerry Stevens, not pictured. The board appointees were announced by Mayor Bob Josserand and approved by the City Commission at special meeting of the commission Wednesday evening.

Campbell Street project under way

Work on the installation of water and sewer lines along Campbell Street is about 50 percent complete, the superintendent of the project said on Wednesday.

Henry Martin, who works for general contractor L.A. Fuller and Sons of Amarillo, said installation of sanitary sewer and water lines may be complete within about four weeks.

Martin said both water and sewer lines have been installed along the west alley, while the east alley still lacks the water lines.

After that work is complete, a pump station still must be installed.

Subcontractor Gonzales Brothers Plumbing is handling the

installation of lines from the individual houses along Campbell Street to the main lines in the alleys.

Sam Gonzales and his son, Anthony, were installing sewer lines in back yards along the west side of the street on Wednesday, having completed the water line work a day earlier.

Thirty-eight homes in the subdivision, located outside the Hereford city limits, will be tied into the new system. Water and sewer service will be provided by the city.

Cost of the work is funded by a Community Development Grant. The bid for the project was \$185,548.



Not much to see

Mike Trevino, who works for L.A. Fuller and Sons Construction of Amarillo, closes a sewer manhole that is located in the far southwest corner of the west alley of Campbell Street. The manhole covers are about all that shows of the project to install city water and sewer lines to the street residents. Work is expected to be complete on the project in about four weeks. See additional photo, Page 2.

Area residents express variety of feelings on waste at Pantex

AMARILLO, Texas (AP) - While some Amarillo area residents fear possible environmental harm, others are confident that the Pantex nuclear weapons plant can safely store plutonium in the long term.

Both sentiments were expressed Wednesday during daylong sessions held by the Department of Energy, which is trying to select a long-term storage site for tons of plutonium from dismantled nuclear weapons.

Some worry that the DOE's process of compiling an environmental impact statement on issues surrounding long-term plutonium disposal and storage could be a precursor to naming the Pantex plant as a long-term storage site.

"... We don't believe Pantex should be the storage site for plutonium because it's sitting right

in the middle of a bunch of rich agricultural-producing land right over the top of a sole-source aquifer, the Ogallala," said Trish Neusch, administrative director of Serious Texans Against Nuclear Dumping.

Ms. Neusch and other members of the citizens activist group also fear Pantex could become the site where plutonium is machined into various forms to prepare for storage.

Pantex already has been named the interim storage site for as many as 12,000 softball-size radioactive spheres for the next 10 to 15 years, but it lacks the expertise to do the job long-term, Ms. Neusch said.

However, F.W. George Jr., president of the Metal Trades Council, a union of Pantex workers, disagreed. He said the plant can safely store the plutonium pits for the

long-term.

"I am very, very confident - let that be known to the public - with the procedures we use right now as far as pit storage is concerned," George said. "I'm just as comfortable long-term. The short-term versus the long-term to me is irrelevant."

The council constantly inspects work areas and is the "public's first line of defense" against unsafe plant practices, he said.

The daylong workshop was one of 12 planned on storage and disposition of plutonium and highly enriched uranium, said Robert W. DeGrasse Jr., special assistant to Energy Secretary Hazel O'Leary and director of the surplus fissile materials project.

"We hope to make storage and disposition decisions at the same time so there is a pretty clear notion of

how long we're going to store it before we dispose of it," he said.

With the end of the Cold War, the U.S. nuclear weapons stockpile is being reduced dramatically. Now, DOE must determine what to do with an estimated 100 tons of plutonium from dismantled warheads stored at several weapons plants around the country.

The DOE is also examining where a reserve of weapons-grade plutonium will be housed, DeGrasse said.

Weapons scientists from the United States and Russia plan to meet in Amarillo next month for a closed-door meeting on plutonium disposition, he said.

The United States and Russia are working toward bilateral inspections of some nuclear facilities by December, he said.

Bush letter sent to Richards backer

By CHIP BROWN
Associated Press Writer
AUSTIN (AP) - First, Republican gubernatorial candidate George W. Bush guns down the wrong bird. Then, he goes for a golden egg from the wrong goose.

On Wednesday, Bush campaign officials acknowledged that a fund-raising letter from Bush's mother, former first lady Barbara Bush, inadvertently was sent to a casino investor who is the top donor to Democratic Gov. Ann Richards.

In a letter dated Aug. 29, Mrs. Bush asked Dallas businessman and casino investor Daniel P. Robinowitz "to help George get elected by sending his campaign a contribution. His opponent is well funded and will outspend him."

Robinowitz has given \$107,000 to Richards.

"We don't expect Mr. Robinowitz

nor would we encourage him to contribute to the Bush campaign," said Bush spokesman Reggie Bashur.

"Certainly Gov. Richards has sent out fund-raising letters to individuals inadvertently. It happens from time to time. We try our best to maintain the most accurate list possible, but every once in a while one flows through the cracks and I guess this is an example of it."

The mistake followed a Bush boo-boo during a dove hunting outing last week, when he inadvertently bagged a killdeer and had to fork over a \$130 fine.

Robinowitz, who is building a casino in New Orleans, became a focus of news reports in July after contributing \$107,000 to Richards and \$100,000 to Democratic Lt. Gov. Bob Bullock.

A strong push to legalize casino gambling in Texas is expected during

the 1995 Legislature.

Robinowitz, who has said his contributions aren't tied to a desire to see gambling legalized in Texas, has an unlisted telephone number and couldn't immediately be reached for comment.

Richards' spokesman Chuck McDonald said the fund-raising mistake shows "the George Bush campaign is a product of a public relations machine."

"He is removed from what his campaign is saying and from what they are stating his positions to be. He doesn't know what he stands for or who he is soliciting money from,"

McDonald said.

Bush consultant Karl Rove said "thousands" of fund-raising letters signed by Mrs. Bush were sent out over the past two months. Rove said the former first lady will be hitting the campaign trail for her son "soon."

In other political developments Wednesday:

- Richards and Bush will meet in at least one face-to-face debate before the Nov. 8 election, both confirmed.

Bush joined Richards in accepting an invitation to debate at a town hall forum in Dallas on Oct. 21.

Activities announced for Fiestas Patrias

Two days of activities have been scheduled here for the annual Fiestas Patrias celebration.

Fiestas Patrias will be held Saturday and Sunday.

Activities will begin at 11 a.m. Saturday with a parade, which will wind its way from Hereford High School to downtown Main Street.

Among the featured entries will be the Mighty Maroon Band from Hereford High, as well as numerous floats.

Fiestas Patrias commemorates Mexico's cries for independence on Sept. 16, 1810, commonly known as 16 de Septiembre.

A variety of ethnic foods, including authentic Mexican dishes, will be available at numerous food booths during the afternoon at Dameron Park.

In addition, mariachi bands and

other entertainment will be offered.

A highlight of the afternoon will be the Grito de Independencia by Augustin Padilla.

The Paseo de Las Banderas will also be featured, as well as singing of the American and Mexican national anthems.

Activities will conclude on Sunday from 1 p.m. to 8 p.m. at Soliz Park, located at Joe's Country Club, 537 Myrtle.

The concert-dance will feature top name bands and local bands.

Food booths will be set up to sell Mexican and American foods.

All events are open to the public. Proceeds will go to the San Jose Religious Education Center, which is set to be built at the church and which will be used for a variety of community events.

Supreme Court told limits 'threat' to federal system

By RICHARD CARELLI
Associated Press Writer

WASHINGTON (AP) - The Clinton administration opposes the imposition of term limits on members of Congress - a step already taken by voters in 15 states.

Solicitor General Drew Days III, the administration's highest-ranking courtroom lawyer, has told the Supreme Court an Arkansas term-limits measure "poses a particular threat to the federal system in that it makes membership in the Congress dependent on regulation by the states."

The administration's first word on the volatile campaign issue came in an Aug. 31 request Days filed with the Supreme Court seeking permission to participate in oral arguments over the Arkansas law's validity.

The law "contradicts the framers' design, which was to fix the qualifications for office in the Constitution itself, and to deny the power to add further qualifications to both the Congress and the states," Days said.

The high court entered the political storm last June when it agreed to use

an Arkansas case to decide the validity of term limits.

The Arkansas Supreme Court struck down a state constitutional amendment that limited how many times a person can run on the ballot for the U.S. Senate and House of Representatives.

The state court ruled that a state cannot impose qualifications in addition to those set by the federal Constitution - minimum age, U.S. citizenship and state residency.

The first term-limits amendment was adopted by Colorado voters in 1990. States that followed suit in 1992 were Arizona, Arkansas, California, Florida, Michigan, Missouri, Montana, Nebraska, North Dakota, Ohio, Oregon, South Dakota, Washington and Wyoming.

The Arkansas measure permanently barred anyone who had served two six-year terms from running again on the Senate election ballot. People who had served three two-year terms in the House were barred from the House ballot.

There was no prohibition on someone who had already served the limit to run as a write-in candidate.

S E P T E M B E R 9 4

Local Roundup

Still a chance of rain

Rain was measured at .28-inch by KPAN up to 7 a.m. Thursday. The low was a cool 57 degrees, after a high Wednesday of 87 degrees. Partly cloudy skies and a 20-percent chance of showers and thunderstorms are forecast for Thursday night, with the low near 60 degrees. Friday will come on sunny with a high in the upper 80s. Winds, 5-15 mph from the southeast Thursday night, will shift to south to southwest, 5-15, Friday.

News Digest

World/Nation

CAIRO, Egypt - The first abortion battle at the U.N. population conference showed Western nations could make a deal with Muslims - but not with the Vatican, or its staunchest allies.

WASHINGTON - The Clinton administration is stepping up its campaign to intimidate Haiti's military rulers, with U.S. Marines carrying pre-invasion warmups in the Caribbean and more tough talk from Washington.

HAVANA - The man sitting amid books scattered on a downtown sidewalk was a one-time soldier for Fidel Castro and in better times used his economics training to analyze data at the National Bank. "I was one of those who went to Angola," he said, giving his name only as "Carlos" to avoid problems. "When I came back, I returned to my old job at the bank, but you can't live on what you earn there."

WASHINGTON - Low-income seniors struggling to raise their grandchildren are being denied welfare benefits by caseworkers who refuse to acknowledge the growing numbers of three-generation families, according to a new study by the American Association of Retired Persons.

NEW YORK - Emergency room patients may be dying needlessly because many doctors assigned to help them know less than paramedics about handling urgent cases, experts said.

WASHINGTON - By the numbers, President Clinton's standing is slipping, judgments of Congress are worse, and off-year election averages point to Democratic losses of about 19 House seats.

WASHINGTON - Their plans were lofty, their expectations rosy. But even from the start, the team that drafted President Clinton's health reform plan was painfully aware of the political landmines that lay ahead.

NEW YORK - Like the Hope Diamond or the treasures of Tutankhamen, a \$15 million lottery jackpot from 1987 seems to have brought its owners as much grief as gold.

Three people shared the prize. Only one remains. A car wreck and old age claimed the lives of the other two before they could collect most of their shares.

State

AUSTIN - First, Republican gubernatorial candidate George W. Bush gins down the wrong bird. Then, he goes for a golden egg from the wrong goose. On Wednesday, Bush campaign officials acknowledged that a fund-raising letter from Bush's mother, former first lady Barbara Bush, inadvertently was sent to a casino investor who is the top donor to Democratic Gov. Ann Richards.

AUSTIN - Prior to the football game every week, you order a pizza from Company A. But Company B wants to compete by sending half-price coupons. Company B finds out you're a Company A customer by buying from the telephone company a list showing everyone who phones Company A.

State regulators say that technology is on the horizon. **FORT WORTH** - With a bang-up start to the state's dove hunting season, chambers of commerce are predicting a banner year for businesses that rely on the sport in West and Central Texas.

GEORGETOWN - Pain was the price of fame for an elderly Georgetown man. The Rev. J.C. Johnson, 86, spent 40 years as a Presbyterian preacher. Now he is finding his widest audience ever after being stung hundreds of times by a swarm of Africanized "killer" bees.

WASHINGTON - The former chairman of the base-closings commission says he won't act as a paid consultant to defend any military installations during next year's round of cuts.

BOSTON - Cramped, airless quarters that gave each prisoner less than 6-by-6 feet of living space fostered a deadly pneumonia outbreak at a Houston jail five years ago, a federal study found.

AMARILLO - While some Amarillo area residents fear possible environmental harm, others are confident that the Pantex nuclear weapons plant can safely store plutonium in the long term. Both sentiments were expressed Wednesday during daylong sessions held by the Department of Energy, which is trying to select a long-term storage site for tons of plutonium from dismantled nuclear weapons.

GREENVILLE - The envelope and its letter have yellowed over the years and the Air Mail stamp and cancellation marks, while faded, are still readable. Inside is a brief letter home from a serviceman stationed in Tokyo. The cancel mark on the envelope reads "Sept. 8, 1945," six days after the Japanese surrender which ended World War II.

Law Enforcement, Fire, Emergency Calls

Thursday's emergency services reports contained the following information:

- HEREFORD POLICE**
- Discharging a firearm in the city was reported in the 100 block of Avenue H.
 - Criminal mischief in the amount of \$300 was reported on 13th Street.
 - Assault was reported in the 400 block of Barrett.
 - Disorderly conduct was reported in the 200 block of Avenue F.
 - Theft in the amount of \$467 was reported in the 700 block of Union.
 - Burglary of a habitation was

- reported in the 700 block of Avenue G.
- Terroristic threat was reported in the 900 block of Union.
- Officers issued 11 citations.

- DEAF SMITH SHERIFF**
- A 38-year-old male was arrested on a DWI commitment.
 - A 32-year-old male was arrested for violation of probation and on two Randall County traffic warrants.
 - A 21-year-old male was arrested on a violation of probation commitment.
 - A 35-year-old male was arrested for driving with license suspended.
 - Domestic violence was reported.

- FIRE DEPARTMENT**
- Firefighters were called out at 5:02 p.m. to a grain truck fire 1-1/2 miles north of U.S. 60 on Road E.
 - Firefighters were called out at 6:32 p.m. to a trash and grass fire at Pine Street and Forrest Avenue.

- PATIENTS IN HOSPITAL**
- Eminio Azroyos, Fructuoso Garcia, Anna Lisa Garza, Inf. Girl Garza, Susanna Hernandez, Christine Lance, George Loerwald.
 - Elizabeth Maxwell, Inf. Boy Maxwell, Sue McNeel, Frances Padke, Vanetta Kay Shipp, Inf. Girl Tijerina, Jessica Tijerina, Thelma Weddel.

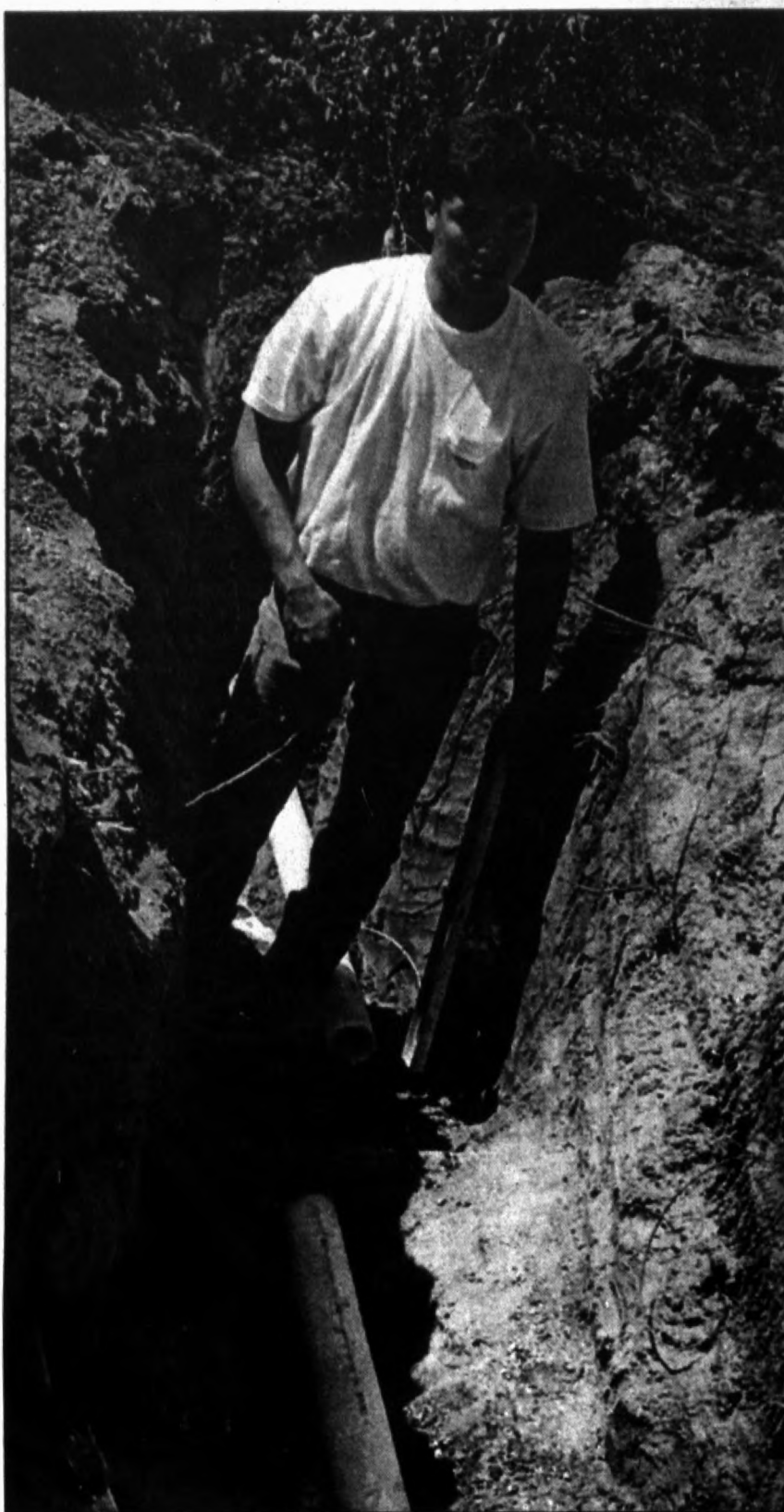

Working on sewer lines

Anthony Gonzales of Gonzales Bros. Plumbing, prepares to check a sewer line he and his father, Sam, are installing as part of the Campbell Street water and sewer project. The company is a subcontractor on the project, which involves putting city water and sewer service to the houses along the southwest Hereford street.

Prisoners warned about new code

By **MICHAEL GRACZYK**
Associated Press Writer
HUNTSVILLE, Texas (AP) - State officials say Texas prison inmates are mistaken if they believe rumors that new penal code changes make it open season on prison guards.

The new penal code, parts of which began taking effect Sept. 1, streamlined many provisions in criminal law, including elimination of specific felony charges of aggravated assault against corrections officers.

Rumors picked up by corrections officials in the units indicated inmates saw elimination of the specific items covering guard assaults as a green light to beat up guards.

"The word was out in the units and farms that as of Sept. 1 it was going to be open season on officers and guards," said Oran McMichael, assistant regional director for the American Federation of State, County and Municipal Employees, a labor group that represents about 10 percent of the state's 42,000 corrections workers.

"That was coming through the rumor mill. That was being said to officers and employees."

But officials said Wednesday that other penal code provisions protect

prison guards and deal harshly with inmates who assault them.

"The message is we don't want any monkey business from people coming up here to serve their time," Sen. John Whitmire, D-Houston, said at a news conference held inside the Holliday Unit, a Huntsville-area prison.

Whitmire and other officials argued that the code covers assaults against state employees on the job, including prison guards, and conviction under the new code actually could increase the amount of time an inmate ends up serving.

"It's important to note the message today is that assaults on correctional employees is a crime and will be punished," McMichael said.

Department of Criminal Justice officials said that since Sept. 1 there have been eight assaults in corrections officers, including three on Sept. 1. None of the incidents, however, has been linked to the belief that the new penal code is less stringent.

"It is not a problem every day," Jerry Peterson, deputy director for operations for the department, said. "But certainly the potential is there every day. We have had some instances where officers were hurt."

Whitmire, chairman of the Senate

Father, son feel sting of Africanized bees

GEORGETOWN, Texas (AP) - Pain was the price of fame for an elderly Georgetown man.

The Rev. J.C. Johnson, 86, spent 40 years as a Presbyterian preacher. Now he is finding his widest audience ever after being stung hundreds of times by a swarm of Africanized "killer" bees.

"It's funny," he said. "I think of all those years I spent preaching and nobody listened to me. Now the news media are calling from Shanghai, Australia and all over to ask me what it feels like to be stung by a bunch of bees."

The answer, he says, is this: "You don't feel a single sting. Once they start, it's like your whole leg or arm is being cooked. It's like a burning, and it's a great discomfort. I wasn't thinking if they were Africanized or not or about anything. I was just trying to get them off me."

Johnson was mowing his neighbor's back yard Saturday when hundreds of bees swarmed from a colony estimated at about 75,000 located in a nearby transmission shop. "I ran around this side of the yard ... I grabbed the water hose and

turned it on myself, but I couldn't squirt them off," Johnson said. He fell to the ground and kept his eyes closed.

Johnson's son, working in his own yard across the street, had fought off swarming bees when he saw his father and tried to help. His wife called 911. Emergency personnel, who took father and son to the hospital, also suffered stings.

J.C. Johnson Jr., 59, was stung about 500 times. The younger man was released from the hospital on Sunday, while his father remained hospitalized until Monday.

Except for some swelling and red stinging marks, the men said they're almost back to normal. The Rev. Johnson said he will be back mowing as soon as he feels well enough.

For now, they're scheduling what J.C. Johnson Jr. calls the "homes tour" for news reporters and other curious folks.

Africanized bees are hybrids and more aggressive than the European bees dominant in the United States. They swarm quickly and in larger numbers. They arrived in Williamson County less than two years ago.

Haiti rulers subjected to intimidation, tough talk from Washington

WASHINGTON (AP) - The Clinton administration is stepping up its campaign to intimidate Haiti's military rulers, with U.S. Marines carrying out pre-invasion warmups in the Caribbean and more tough talk from Washington.

Shortly after President Clinton returned from his 12-day vacation on the Massachusetts island of Martha's Vineyard, he and his top aides reviewed military planning for Haiti.

"We're at a very delicate stage," said one official, speaking on condition of anonymity. "This is serious business."

Joining Clinton at the 2-1/2-hour meeting were Vice President Al Gore, Secretary of State Warren Christopher, Defense Secretary William Perry and National Security adviser Anthony Lake, among others.

The administration has been hoping that Army chief Raoul Cedras and his allies would agree to step down voluntarily if they are convinced that the invasion threats are serious.

Officials acknowledged that the administration suffered a major credibility setback last October when a plan to land 200 noncombat troops from a U.S. military vessel in Port-au-Prince was aborted after armed demonstrators protested on the dock. The troops had been scheduled to take part in military training activities, but the vessel was withdrawn.

The administration has been struggling to regain its credibility ever since. For the past week, top officials have been saying that an invasion is a certainty.

On Wednesday, Christopher added his voice to the chorus of warnings.

"One way or the other, the de facto government is going to be leaving," Christopher said. "Their days are definitely numbered."

He added: "We think they should get the message and leave themselves."

In Puerto Rico, 1,800 Marines carried out a mock evacuation of the

estimated 3,500 American civilians on Haiti. Officials also have been working on ambitious aid plans for Haiti that will be phased in as soon as deposed President Jean-Bertrand Aristide is reinstated.

There is little indication that the American saber-rattling has had much impact on Haiti's leaders.

One official said a major impetus for moving ahead with the invasion is the rapidly deteriorating economic and social situation in Haiti. The devastating impact of tightened sanctions against Haiti, far from driving Haiti's rulers out, is being used by some officials as a major argument in support of sending the invasion force in.

One report suggested that the Pentagon is looking to the late September-early October time frame for an invasion - a period when Haiti's generals would be celebrating their third year in power.

But target dates have come and gone before, and Christopher said Wednesday no deadline has been set as yet.

The initial invasion force would be comprised exclusively of Americans. Shortly thereafter, more than 200 troops from several Caribbean countries would be dispatched to Haiti to help stabilize the situation as a prelude to the arrival of a large international peacekeeping force.

Hereford man receives honor

The Feed Division of Cargill, doing business as Farr Better Feeds, has announced that several employees -- including one Hereford man -- have been named as President's Club members.

Kurt Landis was among those given the company's highest honor, which is presented to sales personnel, plant managers, branch managers and administrative managers.

Committee on Criminal Justice, and Rep. Allen Hightower, D-Huntsville, chairman of the House Corrections Committee, said if the code needed to be changed to make more specific the charges possible for inmates accused of assaulting guards, they would propose the changes.

"My inclination is to put it in two places in the code," Hightower said.

Walker County District Attorney David Weeks, who handles many of

the cases of charges stemming from inmate assaults of guards, said he felt comfortable with the new code.

"The obstruction and retaliation statute allows us to prosecute every crime under the aggravated assault on correctional officers statute," Weeks said. "We can prosecute them all. We will prosecute them all."

"The inmates need to understand that the title of the crime may have changed, but the time hasn't."

Grandparents take custody of two Simpson children

By **LARRY GERBER**
Associated Press Writer
LOS ANGELES (AP) - O.J. Simpson is giving up custody of his two children to the parents of his slain ex-wife. If he is acquitted in her slaying he can seek their return, according to court papers obtained by The Associated Press.

Simpson agreed last month to turn over guardianship of Sydney Brooke Simpson, 8, and Justin Ryan Simpson, 6, to their grandparents, according to documents obtained Wednesday.

William M. Walker, lawyer for the parents of Nicole Brown Simpson, said the court is expected to approve the guardianship within a few days.

Simpson has pleaded innocent in the slaying deaths of Nicole Brown Simpson and friend Ronald Goldman. Trial is set for Sept. 26.

Ms. Simpson's parents filed a petition July 27, asking to be made legal guardians of Sydney and Justin. Simpson filed his agreement on Aug. 31.

"Simpson is entitled to seek termination of this guardianship and a resumption of his status as a parent having legal and physical custody upon his release from incarceration," said the papers signed by Simpson, the Browns and their lawyers.

Also Wednesday, a man was jailed for refusing to testify before a grand jury investigating a related case.

John M. Dunton claims he will be killed if he testifies before the grand jury investigating Al Cowlings, who was at the wheel during Simpson's June 17 flight along Los Angeles' freeways.

Dunton has refused to say who he fears and why. He could be held until next June, when the grand jury term expires.

Dunton, a 32-year-old with a forgery record, approached the district attorney's office with information about the Simpson case, his lawyer said, and was promised

anonymity, said his lawyer, Robert Rentzer.

Rentzer declined to discuss what Dunton told investigators, but said it had nothing to do with the Cowlings investigation.



By **The Associated Press**

No tickets correctly matched all six numbers drawn Wednesday night for the twice-weekly Lotto Texas game, state lottery officials said.

The jackpot was worth an estimated \$3 million.

The numbers drawn from a field of 50 were: 1, 7, 8, 11, 25 and 36.

Lottery officials estimate the jackpot for Saturday night's game will be \$10 million.



AUSTIN (AP) - The Pick 3 winning numbers drawn Wednesday by the Texas Lottery, in order: 9-7-0 (nine, seven, zero)

THE HEREFORD BRAND

The Hereford Brand (USPS 243-000) is published daily except Mondays, Saturdays, July 4, Thanksgiving Day, Christmas Day and New Year's Day by The Hereford Brand, Inc., 353 N. Lee, Hereford, TX 79045. Second-class postage paid at the post office in Hereford, Texas.

POSTMASTER: Send address changes to the Hereford Brand, P.O. Box 673, Hereford, TX 79045.

SUBSCRIPTION RATES: Home delivery by carrier in Hereford, \$4.50 monthly by mail to Duff Smith County or adjoining counties, \$45.76 a year; mail to other areas, \$47.75 a year.

The Brand is a member of the Associated Press, which is not responsible for use for republication of news appearing in this newspaper and also local news published herein. All rights reserved for republication of special dispatches.

The Brand was established as a weekly in February, 1901, converted to a semi-weekly in 1948, to five times weekly on July 4, 1976.

O.G. Nimsen Publisher
Mauri Montgomery Ad. Mgr.
Gerry Wanner Editor
Craig Nimsen Circulation Mgr.

Lifestyles

Ann Landers

DEAR ANN LANDERS: I read an article recently in the St. Louis Post-Dispatch about teaching values to our children. The writer said, "If there is a simple way to instill in children the qualities that will keep them happy and help them contribute to the world while doing no harm to others, I have not found it."

Well, I HAVE found it—by imitating my father. He taught me by example. He went to work every day and was home to have dinner with us in the evening. He had a strong faith in God. If he could help someone in need, he did. He was always considerate of his parents and treated my mother with respect.

My dad grew up in the Depression and went to work to help support the family before finishing eighth grade. He was a side gunner in World War II. Once, while visiting my grandmother in the nursing home, he found a \$5 bill on the sidewalk and turned it in at the office.

My father taught me honesty, respect, courage, faith, responsibility and kindness. I thank God every day for giving me such a fine role model. I am happily married to a man who is very much like my dad. We will celebrate our 15th anniversary next month. We have four children. I hope I can instill the virtues in my children that my dad taught me.—Peggy in O'Fallon, Ill.

DEAR PEGGY: Your letter bears testimony to the fact that children learn by example. If you and your husband adhere to this formula, it should work again. Thank you for a letter millions of parents can learn from.

DEAR ANN LANDERS: My mother and I have been very close since my father died many years ago. I was recently married, and my mother, who has been celibate for years, has finally found someone she wants to spend the rest of her remaining years with. I am very happy for her.

Here's the problem. Mom has this strong need to tell me all about her

sexual escapades with her fiancé. Although I am delighted that she is now enjoying her life, I do NOT find it appropriate for her to discuss what goes on behind closed doors, especially with me, her daughter.

Am I a prude? I am embarrassed by this sort of thing. What can I do to put an end to it once and for all?—Red-Faced in California

DEAR RED: Apparently you don't know bragging when you hear it. Your mother is so proud of the fact that she is able to enjoy sex that she simply can't keep it to herself.

If this sort of thing makes you uncomfortable, tell her so. Here's a sample sentence. "Mom, I'm happy for you, but I don't feel comfortable about your sharing such personal information with me. Please—no more."

DEAR ANN LANDERS: This is in response to Mr. Place and Show who complained about being a low priority with his wife. After 29 years of marriage, I realize that I am no longer No. 1 in my wife's life. Here's the line-up:

House plants come first, followed by our two cats. Our grown children appear to tie for third. I'm not certain where I come in after that.

I know I'm ahead of telephone solicitations and back surgery. Actually, I don't believe it's necessary to be No. 1 every day. As long as I am on her list, I am satisfied.—Still in Love in Connecticut.

DEAR FRIEND: If you are "satisfied" and still in love with your wife, that's all that matters. I guess there's somebody for everybody.

Do you have questions about sex, but no one to talk to? Ann Landers' booklet, "Sex and the Teenager," is frank and to the point. Send a self-addressed, long, business-size envelope and a check or money order for \$3.65 (this includes postage and handling) to: Teens, c/o Ann Landers, P.O. Box 11562, Chicago, Ill. 60611-0562.

Cotton clothing now wrinkle resistant

By WENDI WINTERS
For AP Special Features
What's the latest wrinkle in fashion? Try all-cotton clothing that claims to be wrinkle-resistant.

These casual separates for men and women, including pants, shorts, skirts, blazers and shirts, are supposed to come out of the clothes dryer ready to wear, no ironing needed.

"It's what today's busy consumer wants: great-looking clothes without the fuss," says Tom Julian, a trend analyst with Fallon McElligott, a Minneapolis ad agency.

It's a trend that many manufacturers and stores are rushing to catch up to and big-name designers are coolly ignoring.

How new is it, though? In the 1960s and '70s, stores were flooded with permanent-press fashions knitted or woven with synthetic fibers such as polyester or nylon, or blends of natural fibers and synthetics. Remember the leisure suit? By the mid-'70s, the crisp, clean-cut synthetics were history. It was hip to be clad in pure cottons, silks and linens, looking as rumpled as an unmade bed.

This time, however, consumer demand triggered development of clothes made of natural fiber fabrics that claim to shed wrinkles and are thus easier to care for at home.

"Because of the growing numbers of dual-income couples, easy care will play an increasingly important role in apparel purchasing decisions," Mike Restaino says. Restaino is a buyer for J.C. Penney Co. Inc., the national retail chain based in Dallas. "This product is a major opportunity to respond to the lifestyle trends of the '90s."

Sarah Bevel, a menswear buyer at Sears, Roebuck and Co., Chicago, says: "Helping to fuel sales of our wrinkle-resistant slacks is the growing influence of 'Friday dressing.' Men can wear casual slacks to the office and look good."

Last year, the Haggag Apparel Co. coined the phrase "wrinkle-free" for the line of all-cotton men's slacks it launched with great fanfare and a multimillion-dollar advertising campaign. They were a hit, and Haggag now claims a lion's share of the wrinkle-free business in stores around the country.

Wrinkle-resistant men's slacks were also introduced by major brand names such as the Lee Co., Levi's Travelers and Farah's Savane. Wrinkle-resistant casual and dress shirts are being ballyhooed by well-known shirt manufacturers including Arrow, Oxxford and Van Heusen. More recently, women's wear manufacturers Eddie Haggag Limited, Chic by HIS, Jantzen and Cherokee have produced wrinkle-resistant collections, and kids will soon find their own no-iron fashions in stores, too.

How are wrinkle-resistant all-cotton fabrics created? There's a lot of mumbo jumbo about "secret recipes" and "patent pending processes," but, simply, the effect is achieved by using high-tech yarn-spinning processes and special weaving or knitting techniques to produce fabrics less likely to wrinkle. Next, wrinkle-resistant chemical resins are applied to the fabrics, which are then baked or cured in giant ovens.

Surprisingly, the technology is not new. According to Frank Bracken of the Dallas-based Haggag Apparel Co., "Permanent pressed cottons have been around 27 years but never caught on until now."

Not everyone is singing praises of the wrinkle-resistant revolution. While national retailers such as Macy's, Sears and Penney are successful with the wrinkle-resistant styles, specialty stores such as Saks Fifth Avenue won't carry them. They say they'll wait until one of the big-name designers introduces a wrinkle-shedding collection.

"Wrinkle-resistant clothes are geared toward the mass market, and we're not in that at all," says Mark Scarborough, vice president of men's design for Joseph Abboud. "There's also a trade-off for easy care in the hand—the feel—of the fabric."

Donna Karan, meanwhile, is satisfied that her collections "are not wrinkle-free, they're hassle-free."

"Clothes without wrinkles are artificial-looking."

Recital open to public

Duffy McBrayer, tenor, and Linda Gilbert, pianist, will be presented in recital Sunday at 4 p.m. by Mrs. D.F. Palmer.

The recital will be held at St. Thomas Episcopal Church, located at 601 W. Park Avenue. All interested persons are invited to attend.

The program will feature German, French, Italian and English pieces from a variety of composers, including Brahms, Strauss, Lehmann and Puccini.

Dr. McBrayer and Ms. Gilbert have performed together for a number of years, and both are charter members of the Hereford Chamber Singers.

RADNOR, Pa. (AP)—Tool man Tim Allen's got a tip for viewers of "Home Improvement," which will compete with "Frasier" on Tuesday nights.

"We're all going to be naked for the first three episodes," said Allen, the star of last season's top-rated show, in the Sept. 10 issue of TV Guide.

But seriously, he said, "We've just got to pay attention to staying razor-sharp."

Napoleon Bonaparte was crowned king of Italy in 1805. Siam changed its name to Thailand in 1949.

LOOK WHAT'S NEW AT SUGARLAND MALL

At Affordable Prices

Impressive Styles

Briefcases, Wallets, Organizers, Etc.

By Shear Perfection
North Entrance of Sugarland Mall

THE LUXIVA Skin Care Trio is free. The benefits are priceless.

Bring this ad into any participating Merle Norman Cosmetic Studio

for your free Luxiva Skin Care Trio. You'll receive Luxiva Skin

Refining Cleanser, our remarkable Luxiva Energizing Concentrate,

and Luxiva Day Creme with HC-12™

You'll also get a gift certificate worth

\$3.00 toward the purchase of any

Luxiva product. A retail value of

\$19.50 all absolutely free—no

purchase necessary. Offer

expires September 18,

1994 or while supplies last.

MERLE NORMAN
COSMETIC STUDIOS

The place for the beautiful face.™

220 N. Main
364-0323

Hints from Heloise

Dear Heloise: A very sad thing happened last week while I was at the veterinarian's office with my cat.

A woman came out of her car holding a cat wrapped in a towel. When the cat saw a dog by the entryway he became terrified and clawed his way out of her arms. He raced across the street, barely missed being hit by a car, and ran into the woods.

She called his name for a long time with no luck. I don't know if she ever returned to find him, but I hope she did. She was heartbroken.

I don't understand why anyone would take a cat out without putting it in a pet carrier. No matter how well-behaved a cat is, there is always the chance of it getting away. Also, a person can be severely scratched trying to hold onto it.

I hope this letter is a warning to cat owners to please use a pet carrier anytime you take your pet out.—Marie Blake, Dallas, Texas

Thanks for your letter. I've also seen people in my veterinarian's office holding their cat on their lap; some people don't even wrap the cat in towels.

It's really a shame if the poor animal runs away. It has to be terrifying for it to be in a strange place. Sometimes a cat will stay in the same area for days actually waiting for the owner to come, so I hope that woman found her pet.

Proper cat care is very important. I have compiled a pamphlet on great cat-care hints. To receive a copy, please send \$2 and a long, self-addressed, stamped (52 cents) envelope to Heloise/Cat, PO Box 795001, San Antonio TX 78279-5001.—Heloise

TASTY DESSERT
Dear Heloise: When you have leftover cake that is a little dried out, don't throw it away. Make it into a

delicious dessert.

Poke a few holes all around the top and pour on a little of your favorite fruit juice. Add a little whipped cream or ice cream and sliced fruit and you have a wonderful dessert the family loves.—Janie Powers, Tulsa, Okla.

Saving money is what it's all about.

Thanks for writing.—Heloise

HANDY GARDEN TOOLS

Dear Heloise: I may be the only person who can't find her gardening tools, but I've come up with a solution that will eliminate this frustration.

I have taken a bucket (which I use to sit on when gardening) and stuffed it with all my tools, gardening shoes, plastic bags and allergy masks and attached a rubber cord to it for hanging. When I'm finished with my gardening, I hang this bucket in my shed.

Next time I need to do some work, I just pick up my bucket and I'm ready to garden. I also spray-painted my gardening-tool handles a bright color to avoid leaving them behind.—Marie Smook, Doswell, Va.

Send a money-or time-saving hint to Heloise, PO Box 795000, San Antonio TX 78279-5000 or fax it to 210-HELOISE. I can't answer your letter personally but will use the best hints received in my column.

Sylvia's Boutique
Salon & Tanning
★ ★ GO HERD ★ ★
Anna & Veronica

- Tee Shirts • Pots & Pans
- Shorts Sets • Purses
- Wallets • Jewelry & Hairbows
- Tanning \$28 • Perm/Cut \$20
- Cuts \$5 • Nails \$20

Everyone Welcome!
364-2828 120 N. 25 Mile Ave.

Dr. Milton Adams
Optometrist
335 Miles
Phone 364-2255
Office Hours:
Monday - Friday
8:30-12:00 1:00-5:00

COME HEAR REV. BOB NELSON



Kentucky Conference Evangelist
Lexington, Kentucky
Chaplain for Seniors PGA Tour

REVIVAL SERVICES

Sunday, September 11
10:45 A.M. - 7:00 P.M.

Breakfast Meetings
Monday - Thursday
September 12-15
6:30 A.M.
Fellowship Hall

Evening Services
Monday - Wednesday
September 12-14
7:00 P.M.
Church Sanctuary

Special Music Nightly

FIRST UNITED METHODIST CHURCH
501 N. MAIN STREET • HEREFORD, TEXAS

Sports

Spikers to host Lubbock High

The Hereford volleyball team will play its first home match in nearly a month at 2 p.m. Saturday, when Lubbock High comes to Whiteface Gym.

The junior varsity teams play first, then the varsity squads play about 20 minutes after the JVs are finished. Hereford (13-4) starts District 1-4A play at 6 p.m. Tuesday at Randall.

The Herd tennis team resumes its season by playing in a tournament in Amarillo Friday and Saturday, while the cross country team will run in a meet in Plainview, starting at 9 a.m.

While the varsity football team plays tonight in Amarillo—against Palo Duro at 7:30 at Dick Bivins Stadium—the sub-varsity teams all will host games this weekend: the junior varsity will host Palo Duro's JV at 7 p.m. Friday in Whiteface Stadium; the sophomores host Palo Duro at 5 p.m. Saturday; and the freshman teams host Borger for games at 5 and 6:30 Saturday.

The ninth grade volleyball team also plays at home Saturday—Borger will be at Whiteface Gym at 10 a.m.—then plays at Randall at 6 p.m. Monday.

Finally, the junior high volleyball teams will host Dumas Monday, starting at 5 p.m.

FEARLESS FORECASTERS



Speedy Nieman Publisher Last week: 18-7	Jay Peden Sports Editor Last week: 17-8	Charlene Sanders Booster Club President Last week: 18-7	Garry Wesner Managing Editor Last week: 15-10	Rick Castaneda Press Foreman Last week: 12-13
Wichita Falls at Caprock	Wichita Falls	Caprock	Wichita Falls	Caprock
Tasosca at Borger	Borger	Borger	Borger	Borger
Canyon at Levelland	Levelland	Levelland	Levelland	Levelland
Carlsbad at Randall	Randall	Randall	Randall	Randall
River Road at Dumas	Dumas	River Road	River Road	River Road
Pampa at Amarillo High	Amarillo High	Amarillo High	Amarillo High	Amarillo High
Clovis at Plainview	Plainview	Plainview	Plainview	Plainview
Dimmitt at Sanford-Fritch	Dimmitt	Dimmitt	S-F	S-F
Portales at Friona	Friona	Friona	Portales	Portales
Lubbock Christian at Vega	Vega	Vega	Vega	Vega
Oklahoma at Texas A&M	A&M	A&M	A&M	A&M
SMU at UCLA	UCLA	UCLA	UCLA	UCLA
Tulane at Rice	Rice	Rice	Rice	Tulane
Houston at Louisiana Tech	La. Tech	Houston	La. Tech	La. Tech
Baylor at San Diego St.	Baylor	Baylor	Baylor	Baylor
Louisville at Texas	Texas	Texas	Texas	Texas
TCU at New Mexico	New Mexico	New Mexico	TCU	New Mexico
Michigan at Notre Dame	Notre Dame	Notre Dame	Notre Dame	Notre Dame
Southern Cal at Penn St.	Penn St.	Penn St.	Penn St.	Penn St.
Ohio St. at Washington	Washington	Washington	Ohio St.	Washington
NY Giants at Arizona	Giants	Giants	Arizona	Arizona
Washington at N. Orleans	New Orleans	New Orleans	New Orleans	New Orleans
Pittsburgh at Cleveland	Cleveland	Pittsburgh	Cleveland	Pittsburgh
San Fran. at Kansas City	San Fran	San Fran	KC	KC
Miami at Green Bay	Miami	Green Bay	Miami	Miami

Hereford picked by one over PD

Hereford is a one-point favorite over Palo Duro, according to the Harris Rating System. The Herd and the Dons meet at 7:30 tonight in Amarillo's Dick Bivins Stadium.

Hereford moved up 25 spots—to 84 from 109—in the Class 4A rankings after the Herd's season opening 23-7 win over Tascosa. Hereford has a power rating of 179, while Palo Duro's is 178. PD is ranked 155th in Class 5A.

Sulphur Springs remains the top-ranked team in Class 4A with a power rating of 213. The highest ranked team from west Texas is Sweetwater, ranked eighth with a rating of 199.

Pampa is the top team from District 1-4A, ranked 25th at 193.

Other teams in 1-4A are: Borger, 42nd at 186; Randall, 51st at 184; Dumas, 130th at 170; Canyon, 134th at 169; and Caprock, 166th at 159.

In other games involving area teams, Harris picks: Pampa by 4 at Amarillo High; Borger by 19 at home against Tascosa; Coronado by 1 at Odessa High; Plainview by 7 over Clovis; Wichita Falls by 20 at Caprock; Levelland by 6 at home against Canyon; River Road by 6 at Dumas; and Dimmitt by 8 at Sanford-Fritch.

The opponents of Randall (Carlsbad, N.M.), Vega (Lubbock Christian) and Friona (Portales, N.M.) are not rated.

High school coaches want challenges early

By JAIME ARON
Associated Press Writer
DALLAS (AP) - According to the rules, non-district high school football games have no bearing on whether a team will make the playoffs.

Coaches, however, disagree. Some of the most successful

coaches in the state insist that teams must use those five or so games against other teams to fine-tune their club so they'll be ready to make a run at the postseason.

"I think most coaches would like to have a couple of walks in

(See FOOTBALL, Page 5)

Players, owners still talking about 11th hour settlement

By RONALD BLUM
AP Sports Writer
NEW YORK (AP) - One day before the deadline to cancel the season, players and owners are trying to work out an agreement.

After a 3-hour informal meeting Wednesday night, the sides said they expected talks to resume today, the 28th day since the strike began Aug. 12. Acting commissioner Bud Selig has threatened to declare baseball finished for 1994 if an agreement isn't reached by Friday.

"I'm sure if we get closer to a deal, I'm sure that date might have

some flexibility," Colorado Rockies owner Jerry McMorris said after the late-night meeting at a Manhattan hotel.

McMorris and Boston Red Sox chief executive officer John Harrington sounded hopeful. They attended the meeting along with Selig's daughter, Milwaukee Brewers vice president-general counsel Wendy Selig-Prieb, and management lawyer Chuck O'Connor. Management negotiator Richard Ravitch was not present.

"I would say in terms of a specific proposal there's been no movement,"

Harrington said, "but there was a good exchange of ideas and positions."

Union head Donald Fehr, who invited the management group for dinner with himself and three union aides, wasn't optimistic, but also

(See BASEBALL, Page 6)

The #1 To See:
Jerry Shipman, CLU
801 N. Main
(806) 364-3161
State Farm Insurance Companies
Home Offices: Bloomington, Illinois

Bjorn Borg of Sweden played Davis Cup tennis at age 15, the youngest to do so.

NAPA AUTO PARTS

NAPA MOTOR OIL
• 5W30 • 10W30 • 10W40
• 20W50 • SAE 30 • SAE 40

89¢/qt.

NAPA EVERCRAFT™ 2-TON BOTTLE JACK
#520-1037

2-TON VEHICLE STANDS (PAIR) #520-1030

MECHANIC'S CREEPER #815-6215

\$9.99

YOUR SATISFACTION IS OUR #1 PRIORITY!

REMANUFACTURED LONG BLOCK ENGINES

As Low As **\$699**

RECYCLING DRAIN PAN

Allows easier disposal of oil at a recycling depot. 7-quart capacity. #989-1055

\$3.99

AUTOLITE RESISTOR SPARK PLUGS

Sale Price 1.99
Less Mail-in Rebate25

FINAL COST AFTER REBATE..... 74¢ EACH

NAPA CAR CARE PRODUCTS

TAR & BUG REMOVER (13 oz.) #2519

LIQUID CAR WASH (16 oz.) #2518

TIRE SHINE (11 oz.) #4200

CARPET & UPHOLSTERY CLEANER (14 oz.) #2700

Your Choice! \$1.69

NAPA ACCESSABILITY

America's Largest Auto Parts Inventory Plus Over 6,500 Stores Nationwide!

SLICK 50 ENGINE FORMULA (1 qt.) #432

Sale Price \$18.99
Less Mail-in Rebate 2.00

FINAL COST AFTER REBATE..... \$16.99

CAMPBELL HAUSFELD 2 HP AIR COMPRESSOR

Cool tank pump. 11-gallon tank. Maximum pressure: 125 psi. #495-9011

\$299.99

ARMOR ALL PROTECTANT (8 oz.) #10080

\$2.49

ASK US ABOUT THE NAPA NATIONAL WARRANTY PROGRAM!

NAPA HAS OVER 6,500 STORES NATIONWIDE!

Offers good through September 30, 1994, at these participating NAPA AUTO PARTS stores:

C & L Parts

114 Norton • Hereford • 364-3463

WE KEEP AMERICA RUNNING.

Hereford

MARKETPLACE

PP Panhandle Paging

"The Paging Professionals"

Local/Areawide Coverage
Offering Digital, Voice & Alpha Paging

A Division of W.T. Services
(806)364-7311 • S. Hwy385 • Hereford

Insured Certified of Deposit

<p>3 Year 6.00% Simple Interest** 5.671% APY* \$5,000 minimum deposit</p>	<p>5 Year 6.20% Simple Interest** 5.549% APY* \$5,000 minimum deposit</p>
--	--

Federal insured up to \$100,000. CDs available from institutions nationwide. Issuer information available on request. May be subject to interest penalty for early withdrawal. Effective 9/8/94 Subject to availability. Simple interest.

IKE STEVENS • 508 S. 25 MILE AVE. • (806)364-0041 • 1-800-755-4104

Edward D. Jones & Co.®

Member New York Stock Exchange, Inc. and Securities Investor Protection Corporation

B THE HEREFORD BRAND

"We Reach Thousands Every Day."

313 N. Lee 364-2030

Shop these Hereford merchants for terrific value!

Tech won't surprise Nebraska this year

By JEAN PAGEL
Associated Press Writer
LUBBOCK, Texas (AP) - The nation's No. 1-ranked football team no doubt carries some uneasy memories of trailing - barely and briefly - behind Texas Tech last year.

Nebraska ended up winning the contest in Lincoln, 50-27, after the Red Raiders took a 21-20 lead in the third quarter.

"Last year we went in there a little lackadaisical," said Husker quarterback Tommie Frazier. "This year we'll go in with the right attitude. We're going to get the best from Texas Tech no matter what."

Tech (1-0) and Nebraska (1-0) meet again in an ESPN-televized contest at 7:01 p.m. today. Nebraska is ranked No. 1 for the first time since November 1987.

Red Raider coach Spike Dykes has acknowledged the game will be tough.

"But the great thing about it is these guys are looking forward to that kind of challenge," Dykes said. "If they go out there and play hard, the rest of it will take care of itself."

Frazier ran for three touchdowns and threw for another Aug. 28 as the Huskers opened their season by blowing out West Virginia 31-0. Nebraska then surged to the nation's top ranking even though it didn't play last weekend.

"I think too much is made of the polls right now," coach Tom Osborne said earlier this week.

Tech, meanwhile, didn't get much rest after playing New Mexico just five days ago.

That season-opener, a 37-31 Tech victory, no doubt surprised some pessimists who were troubled by the Red Raiders' novice offense and lack of a

dominant quarterback.

Redshirt freshmen Tony Darden (7 of 13 for 92 yards) and Zebbie Lethridge (16 of 22 for 190 yards) helped Tech rally from a 17-0 gap and lead New Mexico by as much as 13 in the fourth quarter.

Dykes has said he might rotate Darden and Lethridge again - and allow some playing time for sophomore quarterback .Sone Cavazos, too. Darden started against the Lobos.

But Nebraska returns many key players like Frazier, who threw for 206 yards against Tech last year.

"We will have to take out the run," Tech linebacker Zach Thomas said. "It's going to be a big challenge, and I respect them for their tradition."

And Thomas pointed out a further challenge: "We've only had four days to prepare; Nebraska's had a week and a half."

Osborne didn't consider that a factor.

"I suspect Tech may have spent time on Nebraska in fall camp," he said. "I doubt if they waited until Monday to prepare for us."

Tonight's game will be the first in recent memory played without a mounted horse galloping along the sidelines at Jones Stadium.

Tech's mascot, a black quarter horse named Double T, died instantly Saturday after its saddle and rider fell off and it ran into a concrete wall. The pregame ceremony tonight will include a moment of silence for Double T.

Dykes says his team is ready.

"Our guys know that the chance to play Nebraska is thrilling, and they know that to beat Nebraska will be extremely difficult," Dykes said. "All you can do is go out there and fire your best shot and see what happens."

Haley coming off great 1st game

By DENNE H. FREEMAN
AP Sports Writer
IRVING, Texas (AP) - Charles Haley had considered retiring because of his back pain. The Pittsburgh Steelers wish he had.

"I was thinking about retiring but decided I felt I had things I needed to do," he said. "I still have my pride. I can still play. I want to get that fifth (Super Bowl) ring."

Haley, in his ninth season, was devastating against the Steelers in a 26-9 victory on Sunday. His four sacks equaled his 1993 regular season total.

Haley's bad back hindered his play last year, but he saved his best games for the best opponents. In two games against his old team, San Francisco, he had three sacks and two forced fumbles. In two games against Buffalo, he forced a fumble, got a sack and pressured the quarterback into nine hurried throws.

"I think Charles is in the best physical condition he has been in since he came here in 1992," said defensive coordinator Butch Davis. "He utilized his rehab from back surgery in the offseason. It forced him to lift a lot of weights. He was in the strength room all the time."

"I thought he was doing too much too soon. He worked hard all summer. He was here early in the morning and would be here at 10 o'clock at night. It was no surprise to me he got off to such a great start. He is highly motivated."

Davis said nobody competes like Haley, who has two Super Bowl rings with the 49ers and two with the Cowboys.

"He is a fierce competitor," Davis said. "You could see that last year the way he tried to play through his back injury. A lot of guys would have just put it on the shelf."

The Cowboys had nine sacks

against the Steelers and allowed only 55 rushing yards.

"The defensive line never played together in preseason," Haley said. "We're not as deep, but we still can be the best in the NFL."

The Cowboys lost Tony Casillas, who tested the free agency waters. Russell Maryland and Leon Lett missed most of the preseason with injuries.

Davis said nine-year veteran Haley and 12-year veteran Jim Jeffcoat, who had three sacks against the Steelers, amaze him.

"They both are timeless wonders," Davis said. "They just track quarterbacks down and beat 'em up."

Houston coach Jack Pardee said

trying to block Haley can cause sleeplessness.

"If you let Haley pin your ears back, it makes for a long day," Pardee said.

Houston quarterback Cody Carlson calls Haley "the best. You have to work hard not to let him control the game."

New Dallas offensive coordinator Ernie Zampese is glad he doesn't have to coach against Haley anymore.

During the spring, the Cowboys were going over their roster, rating the players.

"Before we start I want to take No. 94 and put him above the one," Zampese said. "I got tired of going against him when I was at Los Angeles."

Oilers' Richardson ready to start at QB

By MICHAEL A. LUTZ
AP Sports Writer
HOUSTON (AP) - Bucky Richardson hopes he gets a chance to introduce himself to the Dallas Cowboys fans.

With Cody Carlson slowed by a second degree separation on his left, non-throwing shoulder, Richardson is next in line to start in Sunday's Texas showdown against the Cowboys.

When he was told that fans in Dallas were asking "Bucky Who?" Richardson had a quick reply following Wednesday's workout. "They have every right to say that," Richardson said. "Maybe after the game they'll say different. I'll just go play my style. I won't be intimidated."

Richardson took his repetitions with the first team on Wednesday while newcomer Billy Joe Tolliver was second team and Carlson, after throwing without shoulder pads on the side, watched the contact work.

But Richardson's debut as a starter could be cut short if Carlson is able to play on Sunday.

"I'm preparing Bucky to be the guy," assistant head coach Kevin Gilbride said. "If it comes Sunday and Cody says he can go, he'll go. But now, I'm prepared to go with Bucky."

Carlson suffered his injury in the third quarter of Sunday's 45-21 loss to Indianapolis.

Richardson replaced Carlson and threw three touchdowns in a lost cause in his best regular-season performance since being drafted out

of Texas A&M in the eighth round in 1992.

"I know Cody feels a lot better today and if he feels good, he'll play," Richardson said.

And if Carlson can't play? "I'll just be ready if they need me," Richardson said. "I'm treating it like any work week, keeping the same routine. If Cody can't play or they don't want to risk it, I feel I'll play well and do a good job."

Carlson sounded more positive on Wednesday about his chances to play this weekend than he did on Monday.

"I'm answering the way I feel," Carlson said. "It feels all right. By Sunday, I think I can go out there and play. It will depend on what's best for this football team."

"If I can't play 100 percent then, that's not smart (to play)."

Tolliver, who played with San Diego and Atlanta, signed a contract Wednesday in time to take part in the drills.

"It always feels great to get back home," Tolliver said. "I'll try not to do more than I'm coached to do. Then you're OK."

Tolliver started 19 games for the Chargers in 1989 and 1990 before he was traded to the Falcons prior to the 1991 season.

He's getting his shot with the Oilers because of his background in the run-and-shoot with the Falcons, where he played for former Oilers coach Jerry Glanville.

Tolliver completed 79 of 158 passes for 1,010 yards for five touchdowns and nine interceptions with Atlanta.

FOOTBALL

pre-district," said D.W. Rutledge, coach of two-time defending Class 5A Division I champion Converse Judson.

"But in my heart I don't think that makes you better. You have to play people who challenge you to uncover your weaknesses and help solidify you before district play," he said.

That explains why the two top-ranked teams in Class 5A met last weekend and it's why No. 8 Odessa Permian and A&M Consolidated are hooking up Friday night in Consolidated's first home game since returning to 5A.

"We want to stretch our team as far as possible," A&M Consolidated coach Ross Rogers said. "We're not looking for any patsies. We want our team to see as many different things as possible."

Other coaches agree that they'd rather be tested early rather than pad their record.

One of those is new Permian coach Randy Mayes, who says he's willing to risk going into district play with a 2-3 or 3-2 record for the chance to play a competitive non-district schedule.

The flip side to a hard schedule can be an easy early season that sends teams into district play with a 5-0 record but a lack of experience, something Mayes saw during his years as an assistant with the Panthers.

"It gave us a false sense of how good we were and it cost us in district play," Mayes said. "You have to play good people to get a better gauge of where you're at and where you need to go."

The one possible pitfall of scheduling a tougher opponent is the chance of demoralizing a team. To avoid that, coaches say teams should only schedule teams just a notch above them.

"You want to challenge your kids to the maximum, but you still want to have a legitimate opportunity to win," Rutledge said.

With the proper challenge, coaches can learn which players respond best in certain situations. They also can tinker with position changes and test out new plays without much chance

of it hurting the team. "As much as we want to win every game, we want to be ready for district. That's the bottom line," Rogers said.

Another positive is the mental boost that can come from those games, even if they become losses. The players at least know they've been challenged by the best and that's something coaches can draw upon later in the year.

Before last weekend's battle of Class 5A's two top-ranked teams, coach Anthony Thompson of then-No. 2 Willowridge said he already expected to hark back to that game at the right moment later in the year.

"Every little thing we do and every step we take, there are portions you store and use again at the time that's most advantageous for you," Thompson said.

Rogers did the same thing last season with the Tigers, who were then dominating Class 4A. Throughout district play and the playoffs, he reminded them of their three non-district comeback victories from deficits of 13 or more points.

"THE MOVIE EVENT OF THE YEAR"
Schwarzenegger
True Lies
Starts Fri. - 7:00 & 9:30 Nightly
Sunday - 2:00 Mat
Adults \$2.00
Children 18 & Under \$1.00
VARSITY THEATER
CANYON, TX • 655-9529

School Bell Program

Don't Suffer Needlessly. Your Chiropractor Should Care For You.
Gray Chiropractic
Dr. J. Todd Gray, D.C. 364-9292
In the office of Dr. Stan Fry Jr. D.D.S. • 1300 W. Park Avenue
Office Hours by Appointment
Monday, Tuesday, Wednesday & Friday
9:00 a.m. to 5:00 p.m. • Extended hours available.

End of Summer Specials

 1988 Isuzu Pickup 5 Speed \$4,500	 1990 Ford Supercab 4x4 \$10,500
 1992 Ford Supercab 1/2 Ton \$10,700	 1989 Buick Park Ave. White \$7,900
 1984 Chevrolet Club Cab Pickup 4x4, \$6,900	 1986 Jeep Grand Wagoneer Loaded \$5,500
 1986 Cadillac Cimarron 4 Door \$3,900	 1989 Chevrolet Silverado Loaded, w/Topper \$10,700
 1988 GMC SLE 3/4 Ton \$7,800	 1985 Olds Cutlassiera 4 Door, White \$3,700

MARCUM MOTOR CO.
350 N. 25 MILE AVE. • 364-3565



With Three-Way Calling, you can bring together people on opposite sides of the country, or on opposite sides.

When you've got something to share with a couple of people in a couple of places, share it with both of them at the same time. Get Three-Way Calling from Southwestern Bell. No matter how far apart your family and friends are, Three-Way Calling is bound to bring them closer. To order, or for more information on this and other EasyOptions™ calling services, call 1-800-234-BELL.



"The One to Call On".

Available in selected Southwestern Bell Telephone areas.

From now until April 28, 1995, Southwestern Bell Telephone will donate \$2 to the board of trustees of your local high school when you purchase the Three-Way Calling service. Your school can earn up to \$1,500 to help purchase anything from fine arts programs to computer software to band uniforms.

Agassi outguns Muster for semifinal berth

By BOB GREENE
AP Sports Writer
NEW YORK (AP) - Andre Agassi is building confidence with every success against a seeded player at the U.S. Open.
Agassi blasted his way into the semifinals Wednesday night, wiping out a seeded player for the third time, then admitted his sights are set higher.
"I've said it a lot, probably too much, to be quite honest, but I feel like I can win these matches," Agassi said. "And I feel like I'm good enough to do it."
Agassi simply outgunned 13th seed Thomas Muster 7-6 (7-5), 6-3, 6-0 to grab a semifinal berth against ninth-seeded Todd Martin, a 6-4, 7-6 (7-5), 4-6, 6-4 winner over Germany's Bernd Karbacher.
With the victory, Agassi became the seventh unseeded singles player

to beat three seeded men in the same tournament. He defeated No. 6 Michael Chang and No. 12 Wayne Ferreira before Muster.
No unseeded man has ever defeated four seeded players, which Agassi could do by winning his next match against Martin.
The last unseeded male to defeat three seeded players was Australian Fred Stolle in 1966. Ironically, the first to do it was Francis X. Shields in 1930, the grandfather of Agassi's current girlfriend, actress Brooke Shields.
Saturday's other semifinal pairing is to be decided today and tonight as Peru's Jaime Yzaga plays Karel Novacek of the Czech Republic and No. 4 Michael Stich, the highest seeded player remaining in the men's field, takes on Sweden's Jonas Bjorkman.
The women's semifinal pairings

were completed Wednesday when top-seeded and defending champion Steffi Graf cruised past No. 11 Amanda Coetzer of South Africa 6-0, 6-2 and No. 7 Jana Novotna stopped No. 4 Mary Pierce 6-4, 6-0. Friday's other semifinal will pit No. 2 Arantxa Sanchez Vicario against No. 8 Gabriela Sabatini.
The Agassi-Muster clash was just that - two heavyweights slugging it out from 78 feet apart.
There were very few drop shots or net approaches - the two instead reverting to raw power. Side to side, baseline to baseline, corner to corner. To them, a change of pace meant mixing 90 mph slices in with the 98 mph fastballs.
Muster drew first blood, breaking Agassi in the third game. And it was the blond Austrian who had the easier time holding serve, at least in the

early going. It turned out to be Muster's final lead in this year's tournament.
Agassi, finding the range with both his forehand and backhand, began moving Muster from side to side, controlling the points, making his opponent work for every shot.
It paid off in the eighth game when Agassi broke back to level the set at 4-4. The two each held to force the opening set into a tiebreaker.
When Agassi slammed a backhand service return down the line on the sixth point, it gave him a 4-2 lead, which he quickly built to 6-3. Muster, however, refused to back down,

repeatedly running down seemingly sure winners and forcing Agassi to hit yet one more shot.
Muster won the next two points he served, staving off two set points, before Agassi rifled a forehand blast into the corner. Muster got to the ball, but his backhand lob was long and Agassi was one-third of the way into the semifinal.
"I weathered a storm in the first set, and I felt good from there on in," Agassi said.
After Agassi broke Muster's serve to begin the second set, the two played perhaps the most important game of the match.

Twice Muster reached break point in a bid to level the set. Twice Agassi brought it back to deuce, and he needed three more game points before he was finally able to increase his second-set lead to 2-0.
When Agassi broke his Austrian foe in the seventh game to take a 5-2 lead, for all practical purposes the match was over. Muster won only one more game, by breaking Agassi in the eighth game.
"He raised his game, definitely," Muster said of Agassi. "I had a couple of chances to break back to 1-all, but I never really had the feeling I could get on top of him."

BASEBALL

wasn't as pessimistic as his norm.
"I'll begin to be optimistic when a deal is signed - I think," he said. "I'm not going to do anything short of that."
Harrington, however, termed the meeting "fruitful" and McMorris said he was "hopeful."
"This was a positive sign," McMorris said. "We've been seeking to get the negotiations started, but you can't do that unless you start talking. We've got to continue to talk."
Fehr, dressed in blue jeans - a contrast to management's business suits - said he expected larger groups will meet today. Chicago White Sox owner Jerry Reinsdorf, Atlanta Braves president Stan Kasten and former St. Louis Cardinals CEO Stuart Meyer also arrived in New York on Wednesday. Twelve players

on the union's negotiating subcommittee were due in by today.
"I'm not at the stage where I can say anything definitive," Fehr said. "There's nothing definitive to say. We'll have conversations in the morning and see what people come up with overnight."
Fehr said the discussion revolved around new information the union received last weekend. He said the data dealt with the revenue-sharing agreement owners adopted last January.
"What we've been attempting to do," Fehr said, "is study whether the suggestions we had previously made would have been any different if we had known at the time before the strike what we now know."
Several officials on both sides said they expected a possible union plan

to be a variation of the "taxation" concept. Under this plan, the salary cap owners have been demanding would be replaced by a system in which richer clubs would share a higher percentage of their locally generated revenue if they exceed certain levels of payrolls or revenue.
Fourteen more games were canceled Wednesday in baseball's eighth work stoppage since 1972, raising the total to 352, more than 15 percent of the season.
The first U.S. Open Golf Tournament was held in 1895 with Horace Rawlins the winner.
The Ryder Cup golf matches were inaugurated in 1927 with the United States the winner.

Television

THURSDAY

SEPTEMBER 8

6 PM	6:30	7 PM	7:30	8 PM	8:30	9 PM	9:30	10 PM	10:30	11 PM
Movie: Frogal (1992) Paul Williams, Scott Grimes	Blue and the Gray	Movie: The Untouchables (1960) Robert Montgomery, Robert Strauss	Movie: The Untouchables (1960) Robert Montgomery, Robert Strauss	Movie: The Untouchables (1960) Robert Montgomery, Robert Strauss	Movie: The Untouchables (1960) Robert Montgomery, Robert Strauss	Movie: The Untouchables (1960) Robert Montgomery, Robert Strauss	Movie: The Untouchables (1960) Robert Montgomery, Robert Strauss	Movie: The Untouchables (1960) Robert Montgomery, Robert Strauss	Movie: The Untouchables (1960) Robert Montgomery, Robert Strauss	Movie: The Untouchables (1960) Robert Montgomery, Robert Strauss
News	Ent. Tonight	Billy Graham Crusade	Seinfeld	Fraser	Homicide: Life	News	News	News	News	News
MacNeil/Lehrer Newshour	New Explorers	Mystery!	It'll Fly Away	Computer	Charlie Rose					
B. Hillbillies	Sanford	(05) Movie: Red Dawn (1984) Patrick Swayze, **1/2	(20) Movie: The Warriors (1979) Michael Beck, **1/2							
News	Wh. Fortune	My So-Called Life	Lots & Clark-Superman	Primetime Live	News	(35) Cheers	H. Patrol			
Lifestyle	Take 2	Joy-Music	Campbells	Tales of the Days of Awe	Invitation to Life	Stage Door	Cap-News	Heart-Matter		
Night Court	Jeffersons	Bandit		News	Night Court	Highlander: The Series				
News	Married...	One West Walkin'	Eye to Eye	Hotel Malibu	News	Golden Girls	Late Show			
Roseanne	M*A*S*H	Martin	Single	New York Undercover	Star Trek: Next Gener.	M*A*S*H	Bonanza			
Sportstr.	Kickoff	(8-56) College Football Nebraska at Texas Tech				Sportscenter	Baseball			
Shade	Shade	Waltons	Rescue 911	700 Club	Father Dowling Mysteries	Stallion				
(5:15) Movie: Son-in-Law	Movie: Dragstrip Girl	Movie: Jason Goes to Hell								
Movie: Ghostbusters (1984) Bill Murray, Dan Aykroyd	Movie: TC 2000 Billy Blanks, ** R	Comedy	Inside the NFL							
Movie: Weekend-Bar. 2	Movie: Falling Down Michael Douglas, **1/2 R	(15) Movie: So I Married an Axe Murderer PG-13								
Club Dance	News	Berk. Mandrel	Music City Tonight	Club Dance	News	Mandrel				
Beyond 2000	Powers	Pirates	Movie	Machines	Beyond 2000	Powers	Pirates	Movie		
In Search Of	Biography	Dvorak World Symphony	Opera-Puccini	Law & Order	Biography					
Design. W.	Design. W.	Unsolved Mysteries	Movie: Toughlove (1985) Lee Remick, Bruce Dern, **	Unsolved Mysteries	Mysteries					
College Football Northern Iowa at Southwest Texas State										
Kung Fu	Kung Fu	Movie: Sinbad and the Eye of the Tiger (1977) Patrick Wayne, **	Movie: The Ice Pirates *							
Doug	Muppets	Jeanine	Bewitched	I Love Lucy	Newhart	M.T. Moore	M.T. Moore	Van Dyke	Get Smart	Dragnet
Wings	U.S. Open Tennis Mixed Doubles Final and Men's Quarterfinals									
Buscando el Paraiso	HomeTime	Ancient Journeys	Smithsonian	Battles	This Century	Bienvenidos	Bienvenidos	Notic. Un.	Movie: Las Vampiras	
Better Home	HomeTime	Ancient Journeys	Smithsonian	Battles	This Century	Bienvenidos	Bienvenidos	Notic. Un.	Ancient Journeys	Smithsonian
Jonny Quest	Don Coyote	Flintstones	Jetsons	Bugs & Daffy						

FRIDAY

SEPTEMBER 9

7 AM	7:30	8 AM	8:30	9 AM	9:30	10 AM	10:30	11 AM	11:30	12 PM
Fraggle	Pooh Corner	Umbrella	Dumbo	Tracks	Care Bears	Gummi B.	Jump	Danger Bay	Zorro	Movie:
Today				Jenny Jones	Garaldo	Jane Whitney		Our Lives		
Government	Government	Geology	Geology	Lamb Chop	Barney	Storytime	Kidsongs	Mr Rogers	Station	Taste of La.
Gilligan	Bewitched	Happy Days	3's Co.	Little House on the Prairie	(05) Matlock	(05) Perry Mason		Movie: One:		
Good Morning America				Regis & Kathie	Donahue	Little House on the Prairie		News		
Worship	Insights	Teaching	Daily Mass	Life	Just for Us	Cape		How Can I Live?	Faith-Hope	
News	Bewitched	Y'mooner	Andy Griffith	Andy Griffith	People Cl.	People Cl.	Gerardo			
(6:00) This Morning	Vicki!			Ricki Lake		U.S. Open Tennis Women's Semifinals				
Melodres	Sonic	Saved-Bell	Diff. World	700 Club		K. Copeland	Paid Prog.	Paid Prog.	Paid Prog.	Hunter
Sportstr.	Sportstr.	In Motion	Getting Fit	Step	Bodyshape	Sportstr.	Sportstr.	Sportstr.	Sportstr.	Racehorse
Babar	Prince Val.	Waltons		700 Club		Health Club	Make Deal	Pursuit	Triv. Purs.	
Movie: Born Yesterday Judy Holiday, ***1/2				Movie: Spirit of the Eagle Dan Haggerty		Movie: The Rounders Glenn Ford, ***				
Smogglers	Encyclopedia	All the Rivers Run		(45) Movie: Soapdish Sally Field, **1/2 PG-13		Movie: Samantha PG				
Movie: On the Waterfront	Movie: The Sandlot Tom Guiry, PG			(45) Movie: Sidekicks Chuck Norris, **1/2 PG		Movie: Escape-Alcatraz				
(Off Air)	VideoMorning									
Paid Prog.	Paid Prog.	Assignment Discovery	Home	Great Chefs	Cuisine	Graham K.	Cholesterol	Cookin'	Country	
In Search Of	Columbo			Mrs. Columbo		Police Story		Rockford		
Workout	Baby Knows	Sisters		Our Home	Marriage	Supernat.		Design. W.		
Outdoors	Hunting	Fishing	Drive	Cable Health Club	MotorSports Hour	Drag Racing: NHRA		Football		
Bugs Bunny	Pink P.	Pink P.	Pink P.	Jetsons	Bugs Bunny	Knuts Landing	Charlie's Angels	CHPs		
Looney	Doug	Rugrats	Alvin Show	Muppets	Muppets	Elephant	Gnome	Eureka	Jorinda	Dennis
Turtles	Ghostbust.	Ghostbust.	Scobby Doo	American Gladiators	American Gladiators	Parker L.	Two Dads	Facts-Life		
No. Jos G.	El Chavo	Chespirito		Papa Soft.	Candido P.	Llevatelo	Muchachitas	Doa Diana		
Magic Box	Kitty Cats	Bookmice	Join In!	Zoobiles	Iris the Prof.	Magic Box	Kitty Cats	Cookbook	Kitchen	Laurie
(5:00) Morning Crew				HealthCliff	Top Cat	Smurfs	Smurfs	Puppies	Fant. Max	

Comics

The Wizard of Id

By Brant Parker and Johnny Hart

Marvin

By Tom Armstrong

BLONDIE

by Dean Young and Stan Drake

BEETLE BAILEY

By Mort Walker

Barney Google and Snuffy Smith

By Fred Lasswell

12:30	1 PM	1:30	2 PM	2:30	3 PM	3:30	4 PM	4:30	5 PM	5:30
(12:00) Movie: Prehysteria	Pony Tales	Quack	Care Bears	How to Relax			Movie: Sebastian Star Bear			Movie: Care
Our Lives	Another World	Leesa		Oprah Winfrey		Mauri Povich	Cops	NBC News		
Body Elec.	New Explorers	Watercolor	Sesame Street	Reading	C. Sandiego	Bq. 1 TV	Embroidery	Music		
Movie: One in a Million: Ron LeFlore	Jetsons	Planet	Flintstones	Charles	Saved-Bell	Saved-Bell	Gro. Pains	Andy Griffith		
Rush L.	One Life to Live	General Hospital	Sally	Family Feud	Am. Journal	Jeopardy!	ABC News			
Prism	Jessie	Faith 20	Midpoint	Joy-Music	Keepers of the Earth	Solid Rock V.D.O.	Faith	Viewpoint		
News	Quincy	Jeffersons	Design. W.	Yogi	Dewey	Energy	Saved-Bell	Dreams	Design. W.	
U.S. Open Tennis Women's Semifinals						Empty Nest	Hard Copy	News	CBS News	
Hunter	Matlock	People Cl.	Love Con.	Droopy	Tiny Toon	Animaniacs	X-Men	Saved-Bell	Full House	
America's Horse	Running	Sr. PGA	Inside PGA	PGA Golf Canadian Open - Second Round				Sports Tap	Sportstr.	
Boogie	Name-Tune	Make Deal	HealthCliff	Mario	I'm Telling My Dog	Marx	Kevin Masters	Rin Tin Tin	New Lease	
Movie: Monster in a Box	Movie: The Barkleys of Broadway Fred Astaire, ***	Movie: The Big Picture Drive Bataan, *** PG-13	Movie: Spirit							
Movie: (15) Movie: Men at Work Emilio Estevez, ** PG-13	Boxing's Giants	Movie: Tough Enough Dennis Quaid, ** PG								
Movie: Escape-Alcatraz	Movie: Lost in Yonkers Richard Dreyfuss, **1/2 PG	Movie: Calendar Girl Jason Priestley, **	Movie: Fire in the Sky **							
News	VideoPM									
Home	Pet Con.	Great Chefs	Cuisine	Graham K.	Cholesterol	Easy	Home	Home	Pet Con.	Mutley
Rockford	McCloud			Ellery Queen						
Design. W.	Our Home	Thirtysomething		Movie: Money on the Side (1982) **1/2				Supernat.	Shag-Drop	
(12:00) College Football Northern Iowa at Southwest Texas State				Race Report	E. Robinson	Rugby				
CHPs	Movie: Station West (1948) Dick Powell, ***			Movie: Oregon Passage (1950) John Ericson, **						
Leslie	Gumby	BuTwinke	Looney	Weinerville	Beetlejuice	Crazy Kids	Salute	Temple	Hey Dude	Looney
Scrabble	Pyramid	Free 4 All	Press Luck	Quickcalver	Fortune	Ceasers	Quantum Leap	Blitz Spider	Prob. Child	
Doa Diana	Sirena		Morena Clara		Cristina		Primer Impacto	Candido P.	Notic. Un.	
Cooking	N. Dupree	Great Inna	Cookbook	Kitchen	Laurie	Cooking	Pasant	Van Cooks	Homebodias	Furniture
Flintstones	Down Wit' Droopy D	Augie Dog	Josie-Cats	Godzilla	Thunder	Super Adventures		Space Gh.	Centurions	

6 PM	6:30	7 PM	7:30	8 PM	8:30	9 PM	9:30	10 PM	10:30	11 PM
Movie: Care Bears	Movie: Hey There, It's Yogi Bear **1/2	Movie: Carousel (1956) Gordon MacRae, Cameron Mitchell, ***	Movie: (35) Tonight Show							
News	Ent. Tonight	Wings	Movie: Pale Rider (1985) Clint Eastwood, Michael Moriarty, ***	News	(35) Tonight Show					
MacNeil/Lehrer Newshour	Wash. Week	Wall St.	Cleveland Plays	Grateful and the Dead	News	News	News	News	News	News
B. Hillbillies	Sanford	(05) Movie: Chapter Two (1979) James Caan, Marsha Mason, **1/2	(35) Movie: The Way We Were (1973) **1/2							
News	Wh. Fortune	Fam. Mat.	Sat. Preview	Step by S.	Mr. Cooper	20/20				
Main St.	Families	Joy-Music	Theatre	Max Glick	Hallelujah	Family Enrichment Series	TBA	Cap-News	Lawson Live	
Night Court	Jeffersons	Movie: American Graffiti (1973) Ron Howard, ****				News	Night Court	Uptown Comedy Club		
News	Married...	Diagnosis Murder	Burke's Law	Picket Fences		News	Golden Girls	Late Show		
Roseanne	M*A*S*H	M.A.N.T.I.S.	X-Files			Star Trek: Next Gener.	M*A*S*H	Bonanza		
Sportstr.	Superbouts	Boxing				Speedweek	Sportscenter	Glt. Horse		
Shade	Shade	Movie: The Scalphunters (1966) Burt Lancaster, ***	700 Club	Father Dowling Mysteries	Stallion					
Movie: Spirit of the Eagle	Movie: Gully as Sin Rebecca DeMornay, **1/2 R	Movie: Jailbreakers Shannon Doherty	Movie: When Stranger							
Inside the NFL	Movie: Billy Brian Bonnell, **1/2 R	Movie: The Good Son Macaulay Culkin	Comedy	Banders	Comedy					
Movie: ** Five in the Sky	Movie: Judgment Night Emilio Estevez, ** R	(05) Movie: Made in America Whoopi Goldberg, **1/2	Movie:							
Club Dance	Auto Racing	NASCAR Grand National - Autolite Platinum 250	Music City Tonight							
Beyond 2000	Wildlife	Nature	Survival	These-Dave	Crime Inc.	Wildlife	Nature	Survival		
In Search Of	Biography	Investigative Reports	Ancient Mysteries	Law & Order	Biography					
Designing Women	Unsolved Mysteries	Movie: Do You Know the Muffin Man? (1989) **1/2	Mysteries	Girls Night Out						
Penant	Golf	Drag Racing: NHRA	Motorcycle Racing	Diving National Outdoor Championships	Rugby					
Kung Fu	Movie: PT 109 (1963) Cliff Robertson, Ty Hardin, ***									

HELP YOUR HEART RECIPES

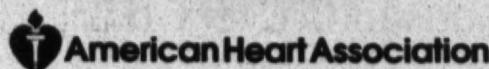

This recipe is intended to be part of an overall healthful eating plan. Total fat intake should be less than 30 percent of your total calories for a day — not for each food or recipe.

Chocolate Oatmeal Cookies

- 1 1/2 cups firmly packed brown sugar
- 3/4 cup acceptable margarine*
- 1/2 cup sifted cocoa
- 2 teaspoons vanilla
- 1/2 cup skim milk
- 1 1/4 cups all-purpose flour
- 2 1/2 teaspoons baking powder
- 1/2 teaspoon salt
- 1 1/2 cups quick-cooking oatmeal

Preheat oven to 350° F. In a large mixing bowl, cream sugar and margarine together. Add cocoa, vanilla and milk. Mix well. In another bowl, sift together flour, baking powder and salt. Blend into margarine mixture. Stir in oatmeal. Drop by teaspoons onto ungreased baking sheets. Bake 7 to 9 minutes. Serves 36; 1 cookie per serving.

* Select margarines that have no more than 2 grams of saturated fat per tablespoon.

Nutrient Analysis per Serving

108 Calories	0 mg Cholesterol	1 gm Saturated Fat
2 gm Protein	99 mg Sodium	1 gm Polyunsaturated Fat
16 gm Carbohydrate	4 gm Total Fat	2 gm Monounsaturated Fat

This Help Your Heart Recipe is from the American Heart Association Cookbook, Fifth Edition, American Heart Association. Published by Times Books, A Division of Fandom House, Inc. 1973, 1975, 1979, 1984, 1991.

To Your Good Health

DEAR DR. DONOHUE: I had never heard of bronchiolitis until our 2-year-old came down with a runny nose and bad cough. It looked pretty much like a regular cold until he started having breathing problems. We could not help that at home, so we took him to the pediatrician. Our son vomited the night before. It was scary. The doctor quickly recognized it as bronchiolitis. An older brother at home did not get it. Is it contagious? The 2-year-old is fine now. I wonder why I never knew of this. — Mrs. R.Z.

ANSWER: Bronchiolitis is a fairly common viral infection of infancy up to two years. The usual cause is the respiratory syncytial virus, although others can cause it. The onset might have symptoms similar to those of the common cold, with a couple of days of runny nose and fever, culminating in cough, wheezing and a labored breathing. The parent who suspects bronchiolitis should seek help promptly, especially if the child has a history of asthma or a heart disorder. The doctor can make a decision as to treatment and, if necessary, hospitalization.

Dangerous developments to guard against are vomiting and an inability to hold down liquids — both of which hold the threat of dehydration.

The doctor can also outline home care, which should include assurance of adequate fluid and breathing relief. A cool-mist vaporizer can be of great help. During times of great distress, some parents place the child in a tub of heated water for the comfort and steaming effect. The doctor can also advise about fever-lowering drugs such as Tylenol.

Bronchiolitis is contagious in close quarters, but many times other children in the family escape infection, especially if using separate sleeping quarters.

DEAR DR. DONOHUE: I have rheumatoid arthritis. Do you know of the new drug, ketoprofen, for relief? Please send arthritis material. — I.G.

ANSWER: Ketoprofen has been around for some time. Oruvail is a new formulation of it that offers a time-release advantage. That may be what you mean. The time-release formula means that the patient needs to take the drug only once a day.

Your arthritis report is on the way. Others can order it by writing: Dr. Donohue — No. 2, Box 5539, Riverton, NJ 08077-5539. Enclose \$3 and a self-addressed, stamped (52 cents) No. 10 envelope.

DEAR DR. DONOHUE: Is the birth-control pill a factor in later cancer development? My sister says she read that it may make cancer less likely, but she can't remember where. Can you help? — Mrs. D.D.

ANSWER: Yours is a question many readers have asked, but only now are we starting to get some more reliable answers.

A recent study was done in which a rather large number of women of menopause age were studied. The women were categorized into subgroups of those who took birth-control pills in earlier years and those who did not.

The women who had used the pill seemed to have a slightly positive edge over the women in the non-pill-

using group. Those who hadn't used the pill had a slightly higher chance of having endometrial cancer, which is cancer of the uterine lining tissue.

As generations of ex-pill users become available for study at later and later ages, we should have more precise evaluations of such factors.

Dr. Donohue regrets that he is unable to answer individual letters, but he will incorporate them in his column whenever possible. Readers may write him at P.O. Box 5539, Riverton, NJ 08077-5539.

DEAR DR. DONOHUE: What is eczema? What is its cause and the best treatment for it? — M.H.

ANSWER: "Eczema" is an imprecise word that has come to include many different kinds and causes of skin symptoms, so many that it loses specific meaning. For our purpose, we narrow eczema down to just about any red and itchy rash of uncertain origins.

Typically, eczema sets up itch-scratch cycles, the scratching affording at best temporary and illusory relief from the itch. In the process, skin becomes raw and angry as in-

flammation or infection take hold. Repeated eczematous episodes leave a tough and hardened, thick and leathery skin surface.

The important fact about eczema has to do, not with how it looks or starts, but how you stop its process. Antihistamines often relieve the itch component. Various skin factors become involved. I am thinking of such itch provokers as wool clothing and broader exposure to hot baths, showers or any heat source. Heat intensifies itches.

You can prevent a lot of eczema. The eczema-prone should use mild soap only and rinse underclothing and bed and pillow covers to get rid of soap residue, a common irritant.

You will find no dearth of creams and ointments for eczema relief. A recent boon to the eczema-prone is a growing array of over-the-counter cortisone anti-inflammation applications. Use them sparingly on limited areas. Follow package instructions.

The acne material you asked for is on the way. Others can order that booklet by writing: Dr. Donohue — No. 39, Box 5539, Riverton, NJ 08077-5539. Enclose \$3 and a self-ad-

dressed, stamped (52 cents) No. 10 envelope.

DEAR DR. DONOHUE: Please discuss inverted nipples. Tell me if a person is born that way or why they develop otherwise. Also, how can they be corrected? Can a doctor correct this? Is there anything I can do myself? I've had this problem all my life. — G.A.

ANSWER: The fact that you have had the condition all your life is probably good news. Sudden inversion can be a more ominous event.

Generally speaking, many inverted nipples are not really inverted. They are often normal nipples that have become hidden in crater-like depressions of surrounding tissue. You can tell if that is the case by simply extracting one out of its depression.

A truly inverted nipple is tethered to underlying tissue and cannot be pulled from its inverted position.

Both kinds of nipple inversion can be present from birth. True inversion, however, might mean infection, even cancer. Cancer is a greater likelihood if inversion is recent with a nearby lump.

How to care for your newly planted trees

PHOENIX (AP) - Many newly planted trees often need staking to hold them upright until their root system develops. But some are staked even if they don't need it, to their detriment.

So how do you make the determination and, when needed, stake correctly?

For starters, remember that it takes two to tango. Likewise, if staking is required, it takes two stakes. You always should have a justifiable reason for any staking, such as trunk support, root anchorage or wind protection. In those cases, develop the habit of checking frequently for hazards such as girdling.

Properly set stakes are opposite each other, anchored outside the root ball and attached by a flexible tie at only one point on the trunk. Such placement allows the trunk to move slightly in the wind and develop taper.

Trees sold in containers by commercial nurseries usually come with only one stake. There is a reason for this. Such rigid staking increases production space, thereby cutting the initial cost to customers. However, it also can lead to landscape trees with weak, spindly trunks and little wind resistance.

If you doubt this, check trees growing in the wild and see how many you think would benefit from staking. Their trunks usually are well tapered, with the greatest diameter at the base and a smaller diameter as one moves up the trunk.

Such tapering allows for equal weight distribution along the entire height of the tree. Many experts believe the taper results from the gentle swaying of trunks in the wind. Whatever the reason, field-grown nursery trees do have this desirable taper and usually need no staking after transplanting.

On the other hand, a container-grown tree often will be too tall and the trunk too weak to support itself. When this is the case, experiment by bending the canopy slightly to one side. The point where the tree returns to upright will be where ties should be attached.

Unless the single-style staking is reworked, trunk development is slowed, top growth delayed and root

development set back. Unfortunately, if the improper staking is continued, the unnatural growth habit also is continued.

Not all newly planted trees need staking, of course, but fast growers — such as eucalyptus — almost always do. Species such as conifers generally never need it. Multitrunked trees have good wind resistance so they seldom need it unless for a particular effect.

Staking is usually necessary in formal landscapes, such as along roads, around commercial buildings, where space is often restricted, and in windy sites.

In those cases, limit the ties to the top. Ties near the bottom are not recommended. They actually provide another point for damage from rubbing (girdling).

Support staking should be removed as soon as possible, usually the first year after planting. If a tree can't stand by itself after a year, check for causes that can be corrected, such as shallow watering.

To restore a balance between top and root growth, transplanted trees often need pruning if their roots have been damaged in the process.

Newly planted trees (and shrubs) also benefit from small amounts of slow-release fertilizer mixed in the planting hole, providing a steady, balanced supply of nutrients. Follow label directions.



Standing up to a higher standard...

Deaf Smith Home Care Service

We're proud of the quality of care we provide our patients and we're also proud to be the areas only home health agency accredited by the Joint Commission on Accreditation of Healthcare Organizations (JCAHO), a national organization which monitors the standards of quality in healthcare.

Why is JCAHO important to our patients?

When you see the designation "JCAHO" you know that you are receiving care from a certified agency that's met or exceeded the high standards of accreditation.

Call 364-2344

A service of Hereford Regional Medical Center

THE **ONLY** JOINT COMMISSION ACCREDITED HOME HEALTH AGENCY IN HEREFORD



You don't get Call Waiting for yourself. You get it for someone who can't wait.

The mother who needs a ride to the doctor. The son who got hurt at school. These people can't wait for you to be available. But if you have Southwestern Bell's Call Waiting, they won't have to. Because with Call Waiting, you'll be available even if you're on the phone.

Remember, they can't wait. So don't you. To order, or for more information on this and other EasyOptions™ calling services, call 1-800-234-BELL.

Southwestern Bell Telephone

"The One to Call On."

Available in selected Southwestern Bell Telephone areas.

School Bell Program

From now until April 28, 1995, Southwestern Bell Telephone will donate \$2 to the board of trustees of your local high school when you purchase the Call Waiting service. Your school can earn up to \$1,500 to help purchase anything from fine arts programs to computer software to band uniforms.

Rix

FUNERAL DIRECTORS

Members of the Rix Family are as Personally Involved in Helping with Each Funeral Service as They Have Been Since 1890

Classifieds

Call Janey Allmon at the Hereford Brand, 364-2030, or come by 313 N. Lee, to place your classified advertising. We reach thousands every day!

The Hereford Brand
 Since 1901
 Want Ads Do It All!
 You Want It.
 You Got It!
CLASSIFIEDS
 364-2030
 Fax: 364-8364
 313 N. Lee

CLASSIFIED ADS
 Classified advertising rates are based on 15 cents a word for first insertion (\$3.00 minimum), and 11 cents for second publication and thereafter. Rates below are based on consecutive insertions, no copy change, straight word ads.

Times	RATE	MIN
1 day per word	.15	3.00
2 days per word	.28	5.50
3 days per word	.37	7.40
4 days per word	.48	9.00
5 days per word	.59	11.00

CLASSIFIED DISPLAY
 Classified display rates apply to all other ads not set in solid word lines-those with captions, bold or larger type, special paragraphing, all capital letters. Rates are 4.35 per column inch; 3.65 inch for consecutive additional insertions.

LEGALS
 Ad rates for legal notices are same as for classified display.
ERRORS
 Every effort is made to avoid errors in word ads and legal notices. Advertisers should call attention to any errors immediately after the first insertion. We will not be responsible for more than one incorrect insertion. In case of errors by the publisher an additional insertion will be published.

1. ARTICLES FOR SALE

For Sale
 black-eyed peas, green beans, and okra.
Andrews Produce
 276-5240

TRASH & TREASURES
 Don't pay rent to own prices, finance or layaway with us for great deals on furniture and other miscellaneous items.
 143 N. Main Hereford, Texas
 364-8022

Electric Lift/Recliner chair. Finger tip control. Brown color, has almost new \$200 motor, but chair is older.
 Call 364-6957

A Great Gift!!! Texas Country Reporter Cookbook -- the cookbook everyone is talking about. 256 pages featuring quotes on recipes ranging from 1944 War Worker rolls to a creative concoction using Texas tumbleweeds. \$13.95 at Hereford Brand.
 17961

Repossessed Kirby & Compact Vacuum. Other name brands \$39 & up. Sales & repair on all makes in your home. 364-4288.
 18874

The Roads of Texas and The Roads of New Mexico are for sale at The Hereford Brand in book form. \$12.95 each, plus tax. Discover roads you never knew were there. Hereford Brand, 313 N. Lee.
 24757

King Alto Sax in perfect condition. Call 364-2343 or 364-3215.
 27633

T-Shirt Corner 901 E. 1st, maroon t-shirts and caps and whiteface transfers. Tuesday-Friday 1:30p.m.-6p.m.
 27651

The Gift Garden
 (In Merle Norman Cosmetics)
Grandparents Day is September 11!
 NEW LOOK in the Garden. NEW MERCHANDISE coming in. Come see and register your grandparent(s) for the two \$20.00 Gift Certificates we will be giving away. Drawing will be held at close of business September 9.
 220 N Main • 364-0323

1A. GARAGE SALES

LIONS CLUB Annual Garage Sale
 Friday, Sept. 9
 4 pm to 7 pm
 Saturday, Sept. 10
 8 am to 1 pm
Old Sears Building North Main Street

Garage Sale 226 Greenwood Saturday 8-2. Small appliances. Clothes & lots of misc. 27695

Garage Sale 301 Ave. K Thursday & Friday 8-5. Toddlers clothes, teens clothes, 19" color TV & misc. items. 27696

Garage Sale 200 Fir Friday 8-7 Lots of stuff. 27698

Garage Sale 703 E. 4th Friday & Saturday 9-6. Furniture, household goods & yard tools. 27700

Garage Sale Go on Austin Rd to blinking light. Go East to Rd EE, turn South 1 1/4 mile. On West side of Road, Watch signs, Thursday, Friday & Saturday. 27701

Garage Sale 410N. Douglas, Saturday Only. 7:30 till 1:00. 27706

316 Norton Friday 8:30-3; Saturday 9-1. Maternity clothes, baby clothes, bassinet & knick knacks. 27707

Garage Sale 708 Miles St. Friday & Saturday 8-4. Clothes real cheap. 27708

2. FARM EQUIPMENT

John Deere beet digger lifter wheels. Earl Rea, Wildorado. 426-3381 days, 426-3454 nights. 27617

4020 LP Tractor with roll bar shade, \$7,000.00. Also 20 ft. Tye Drill, 10 in., big box, \$2500.00. Both extra clean & nice, ready to use. 276-5678
 27704

3. VEHICLES FOR SALE

MUFFLER SHOP CROFFORD AUTOMOTIVE
 Free Estimates
 For All Your Exhaust Needs
 Call: 364-7650

Local one owner, 1986 Suburban, new tires, front & rear air & heat, good condition. Call 364-6880. 27483

1990 GMC, Sierra SLE, loaded. Custom package, low miles, extra clean. 364-2057. 629 Av.H. 27674

'82 4Dr. Buick Century. Really clean. 655-9297 or 289-5901. 27681

Muffler Masters
 at Hereford Auto Center
 Bring us your exhaust problems, whether foreign or domestic vehicles.
 142 Miles • 364-0990

See Us Before You Buy
MARCUM MOTOR CO.
 Clean Used Cars & Trucks
 350 N. 25 Mile Ave. • 364-3565

4. REAL ESTATE

Help! Factory over shipped double wide. Several to choose from, 3 br & 4 br. See at Oakwood Homes, 5300 Amarillo Blvd E 800-372-1491.
 27630

Seller financing with low down & good terms. One bedroom house, 2 bedroom house. Call Realtor, 364-0153. 27683

For sale 2 bedroom, two bath, 14x60 mobile home, terms available. 364-2131. 27689

CROSSWORD
 by THOMAS JOSEPH

ACROSS the games
 1 Any
 5 Corn chip flavor
 10 Solo
 12 Body of principles
 13 Light-headed
 14 Work iron
 15 Night before
 16 Actress Winwood
 18 Tijuana snack
 20 Took a load off
 21 Pile
 23 Stammering sounds
 24 Dinghy, e.g.
 26 Not at home
 28 Take the blue ribbon
 29 Long tale
 31 Longevity
 32 Train unit
 36 Brought back
 38 Blackjack need
 40 Root of diplomacy
 41 Main artery
 43 Caesar, for one
 44 Rescued
 45 Won all

DOWN
 46 G-men
 1 Bob of "Full House"
 2 Baseball's Tony
 3 Internet connection
 4 Finale
 5 Lair
 6 "Look --" ("Misty" start)
 7 Bill's daughter
 8 Bill's wife
 9 Singing groups
 11 Sneaker holes
 17 Vast expanse
 19 Discoverer's cry
 22 Asian temples
 24 "Point Break" director
 25 Former
 27 Taper material
 28 Thin
 30 Burrows of Broadway
 33 Cut the turkey
 34 Trod the boards
 35 Peruses
 37 Bloke
 38 Search
 42 Clumsy one

CAVIAR STEM
 ACADIA HULA
 RELENT ERIE
 STEPTIN
 DEBT ALTAS
 EMU SAVANNA
 EAR IRE GIN
 MINGLED UTE
 SLINK SPAR
 NESSIE
 GIGI HOLEUP
 ONUS ATEASE
 TAPS MASTER

Yesterday's Answer

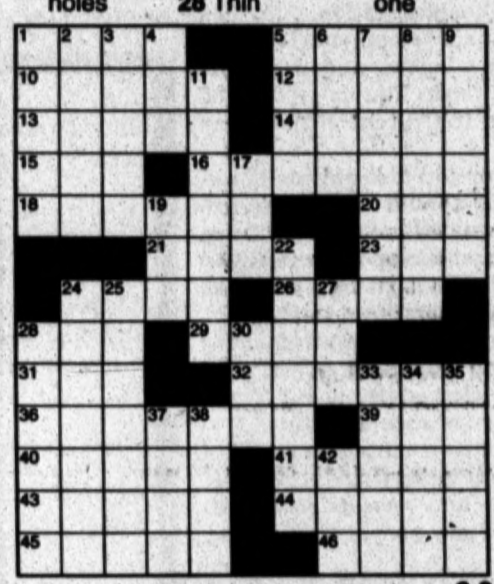

STUMPED? For answers to today's crossword, call 1-800-454-7377/199¢ per minute, touch-tone / rotary phones. (18+ only.) A King Features service, NYC.

Before you buy a mobile home, Give Backus Classic Homes A Look. You might be surprised! 1-800-260-7481 25878

\$1250.00 down & \$240.09 per month on 95 Model 16x80, 3 bed, 2 bath, Clayton, FREE delivery & setup, FREE skirting with home purchased this month. Bell Mobil Homes 806-894-7212, 5%DN*11.5 APR*240 months.

Double Wides - 95 Models, 3 bed, 2 bath, only 264.05 per month, FREE delivery & setup, FREE skirting with home purchased this month, Bell Mobil Homes 806-894-7212, 10% DN*10.75 APR*240 Months.

3 bdrm, 2 baths, 2 year old carpet & roof, 2,000 sq. 240 sq. storage bldg., steel siding, must sell. Call: 364-7676 Anytime

For Sale By Owner
 2 bedroom with 2 bath and basement, Double garage and double carport, all fenced, new paint inside and out, one acre 1/2 mile from city limits, good to have calves & horses, assumable loan. Appointment only. 364-0980

LEASE
 NORTH GATE PLAZA SHOPPING CENTER
 352-8656

5. HOMES FOR RENT

1,2,3 and 4 bedroom apartments available. Stove and refrigerator furnished. Blue Water Garden Apts., Bills paid. Call 364-6661. Equal Housing Opportunity 770

Best deal in town, furnished 1 bedroom efficiency apartments. \$185.00 per month bills paid, red brick apartments 300 block West 2nd Street. 364-3566. 920

Nice, large, unfurnished apartments. Refrigerated air, two bedrooms. You pay only electric-we pay the rest. \$305.00 month. 364-8421. 1320.

Self-lock storage. 364-6110. 1360

Eldorado Arms Apts, 1 & 2 bedroom furnished apts, refrigerated air, laundry, free cable, water, & gas. 364-4332. 18873

2 bedroom apartment, stove, fridge, fenced patio, water and cable paid. 364-4370. 27645

One bedroom furnished apartments. All bills paid. \$60 deposit and \$60 week. Call 364-4542. 27670

2 bedroom apartment, stove, fridge, dishwasher, disposal, fireplace, fenced patio, gas & water paid. NW area. 364-4370 27684

Two bedroom house, stove & refrigerator furnished. Inquire at 310 West 6th after 6:30 p.m. 27687

For rent 1 bedroom house, single person or couple, one child, no pets. \$180/monthly, \$100 deposit. 364-7930. 27702

6. WANTED

Responsible party wants to rent 2 or 3 bedroom home in good neighborhood with fenced yard. Call 363-6200 after 8 p.m. 27685

Want to rent or buy small acreage outside town with home or hookups for mobile home. 363-6200 after 8 p.m. 27686

7. BUSINESS OPPORTUNITIES

MAKE MONEY
 Sell perfume and perfume products in your spare time.
CALL DAN
 373-9846-Amarillo

Fully equipped laundry space for lease, North Gate Plaza. 806-352-8656. 27101

Need extra storage space? Need a place to have a garage sale? Rent a mini-storage. Two sizes available. 364-4370. 27170

2 bedroom apartment, stove, fridge, water paid. 364-4370. Section 8 renters accepted. 27394

One bedroom, stove and refrigerator furnished, \$175/monthly, water paid. 364-6489. 212 Ave. J 27439

For rent: 2 bedroom, 2 bath home with nice fenced in yard. 364-3209 or 364-6444. 27573

Home. Lease-purchase. Excellent condition. Call Top Properties, 364-8500. 27615

Duplex. West 15th. Call Top Properties. 364-8500. 27616

1 or 2 bedroom duplex. Stove, fridge, water paid. 364-4370. 27618

3 bedroom apartment with stove, fridge, \$100 deposit, \$225 plus utilities. 126 N. 25 Mile Ave., rear, references required. 364-3879. 27624

Driver needed. Must be 21 with Class CDL & hazardous endorsement. Out one night each week. NO experience necessary. Salary flexible. Apply in person. Service company 807 S. 385 Mile Ave. 27680

Need CDL truck drivers. 965-2604. 27688

Now hiring, Country Club of Dimmitt/A private club, Inc. is now accepting applications for bartenders and cook. Good pay. Apply in person at CCoD or send resume to PO Box 817, Dimmitt, Tex. 79027. 27694

Semi drivers needed for local fall harvest. Must be experienced. 578-4549. 27697

9. CHILD CARE

Experienced Christian Childcare for fall. 2 openings, girls age 2-5; \$60 weekly. References gladly given. 364-6701. 27158

KING'S MANOR METHODIST CHILD CARE
 *State Licensed
 *Qualified Staff
 Monday - Friday
 6:00 am - 6:00 pm
 Drop-ins Welcome
MARILYN BELL / DIRECTOR
 364-3972 • 400 RANGER

HEREFORD DAY CARE
 Offering an excellent program of learning and care for your children 0-12! State Licensed
 Also - SPECIAL AFTER-HOURS pick-up for Kindergarten Children!
364-5062
 248 E. 16th

10. ANNOUNCEMENTS

FREE
 Pregnancy Test
 Confidential Counseling
 Problem Pregnancy Center
 505 E. Park Ave.
 Call: 364-2027 or 364-5299 (MICHELLE)

11. BUSINESS SERVICE

We buy scrap iron, metal, aluminum cans, all batteries, tin, copper & brass. 364-3350. 970

Garage Door and Opener Repair & Replacement. Call Robert Betzen, 289-5500. If No answer Call Mobil, 344-2960. 14237

We buy cars & pickups running or not running. We sell used auto parts of all kinds. 364-2754. 27574

Classifieds.
 They're just for you, everyday,
 in the Hereford Brand.
 Call Janey Allmon today at 364-2030 and get a classified to work for you.

Classifieds

Defensive Driving Course is now being offered nights and Saturdays. Will include ticket dismissal and insurance discount. For more information, call 364-6578. 700

Remodeling & General Repair
Interior & exterior painting, finish & trim carpentry, installation of kitchen & bathroom fixtures, linoleum, drywall. 6 years experience. Labor rate: 15.00/hr. Bonded, Reference.
Jerry Slight. 364-5955.

HOME MAINTENANCE
Repairs, Carpentry, painting, ceramic tile, cabinet tops, attic and wall insulation, roofing & fencing. For free estimates call **TIM RILEY-364-6761**

AXYDLBAAXR is LONGFELLOW

One letter stands for another. In this sample A is used for the three L's, X for the two O's, etc. Single letters, apostrophes, the length and formation of the words are all hints. Each day the code letters are different.

9-8 **CRYPTOQUOTE**
UQJQM WQ TVRKTZP ZC ZTQ
TRXWOQ. UQJQM WQ TRXWOQ
ZC ZTQ TVRKTZP.—HQNNQMDUCU
YVJFD

Yesterday's Cryptoquote: NEVER HAVE YOUR-SELF TATTOOED WITH ANY WOMAN'S NAME, NOT EVEN HER INITIALS.—WODEHOUSE

NEED HELP with Cryptoquotes? Call 1-800-420-0700 99¢ per minute, touch-tone/rotary phones. (18+ only.) A King Features Service, NYC.

Prayer To The Holy Spirit
Oh Holy Spirit! Thou Who art all knowing who brightens every path that I may reach my ideal. Thou who giveth me the divine gift of forgetting and forgiving wrongs done unto me and who in every instant of my life art with me. I'd like in this short dialogue to affirm my gratitude for all my blessings and reaffirm once again that I never want to part again from Thee. Though the illusion of material things abound—my desire is to be with Thee and all my loved ones in perpetual grace. Thank You for Your mercy on me and my loved ones.
Persons should pray three consecutive days without revealing petition. Within three days grace will be attained regardless of how difficult the petition may be. Publish this prayer once grace has been attained.
Grateful for grace attained!

IRISH NOVENA to St. Jude. Holy St. Jude apostle and martyr, great in virtue and rich in miracles, near kinsman of Jesus Christ, faithful intercessor of all who invoke your special patronage in time of need. I pray to you now, Holy Saint, that will help me in my time of need, please pray for all who invoke, please pray for all who invoke your aid, and help me in my present and urgent petition. In return I promise to make your name known, to help others to pray to you also. Say 3 Our Fathers, 3 Hail Marys and 3 Glory Bes. This Novena has never been known to fail. Say this Novena for 9 consecutive days. Publication must be promised. Thank You St. Jude for prayers answered.

ST. JUDE
Novena
May The Sacred Heart of Jesus be Adored, Glorified, Loved and Preserved throughout the world, Now and Forever, Sacred Heart of Jesus Pray for us. St. Jude worker of miracles, pray for us. St. Jude Help the Hopeless, Pray for us. Say this prayer 9 times a day. By the 8th day your prayer will be answered. Say it for 9 days. It has never been known to fail. Publication must be promised.
Thank You St. Jude

The Roads of Texas and The Roads of New Mexico are for sale at The Hereford Brand in book form. \$12.95 each, plus tax. Discover roads you never knew were there. Hereford Brand, 313 N. Lee. 24757

A Great Gift!!! Texas Country Reporter Cookbook -- the cookbook everyone is talking about. 256 pages featuring quotes on recipes ranging from 1944 War Worker rolls to a creative concoction using Texas tumbleweeds. \$13.95 at Hereford Brand. 17961

Real estate discrimination policy
All real estate advertising herein is subject to the Federal Fair Housing Act, which makes it illegal to advertise any preference, limitation or discrimination based on race, color, religion, sex, handicap, familial status or national origin, or intention to make any such preferences, limitations or discrimination. State laws forbid discrimination in the sale, rental or advertising of real estate based on factors in addition to those protected under federal law. We will not knowingly accept any advertising for real estate which is in violation of the law. All persons are hereby informed that all dwellings advertised are available on an equal opportunity basis.

Schlabs Hysinger  **SERVING HEREFORD SINCE 1979**
COMMODITY SERVICES
1500 West Park Ave. 364-1281
Richard Schlabs Steve Hysinger
Phone 364-1286 Each Trading Day After 5:30 P.M. for Recorded Commodity Update

Prices effective Wednesday, September 7, 1994.

CATTLE FUTURES		GRAIN FUTURES																																																																																																																																																																																																																																																																																																																																																																																																																																																																																																																																																																																																																																																																																																																																																																																																																																																																																																																																																																																																																																																																																																																																																																							
<p>CATTLE - FEEDER (CME) 36,000 lbs. cash per lb.</p> <table border="1"> <tr><th>Month</th><th>Price</th><th>Month</th><th>Price</th></tr> <tr><td>Oct</td><td>75.00</td><td>Nov</td><td>74.50</td></tr> <tr><td>Nov</td><td>74.50</td><td>Dec</td><td>74.00</td></tr> <tr><td>Dec</td><td>74.00</td><td>Jan</td><td>73.50</td></tr> <tr><td>Jan</td><td>73.50</td><td>Feb</td><td>73.00</td></tr> <tr><td>Feb</td><td>73.00</td><td>Mar</td><td>72.50</td></tr> <tr><td>Mar</td><td>72.50</td><td>Apr</td><td>72.00</td></tr> <tr><td>Apr</td><td>72.00</td><td>May</td><td>71.50</td></tr> <tr><td>May</td><td>71.50</td><td>Jun</td><td>71.00</td></tr> <tr><td>Jun</td><td>71.00</td><td>Jul</td><td>70.50</td></tr> <tr><td>Jul</td><td>70.50</td><td>Aug</td><td>70.00</td></tr> <tr><td>Aug</td><td>70.00</td><td>Sep</td><td>69.50</td></tr> <tr><td>Sep</td><td>69.50</td><td>Oct</td><td>69.00</td></tr> <tr><td>Oct</td><td>69.00</td><td>Nov</td><td>68.50</td></tr> <tr><td>Nov</td><td>68.50</td><td>Dec</td><td>68.00</td></tr> <tr><td>Dec</td><td>68.00</td><td>Jan</td><td>67.50</td></tr> <tr><td>Jan</td><td>67.50</td><td>Feb</td><td>67.00</td></tr> <tr><td>Feb</td><td>67.00</td><td>Mar</td><td>66.50</td></tr> <tr><td>Mar</td><td>66.50</td><td>Apr</td><td>66.00</td></tr> <tr><td>Apr</td><td>66.00</td><td>May</td><td>65.50</td></tr> <tr><td>May</td><td>65.50</td><td>Jun</td><td>65.00</td></tr> <tr><td>Jun</td><td>65.00</td><td>Jul</td><td>64.50</td></tr> <tr><td>Jul</td><td>64.50</td><td>Aug</td><td>64.00</td></tr> <tr><td>Aug</td><td>64.00</td><td>Sep</td><td>63.50</td></tr> <tr><td>Sep</td><td>63.50</td><td>Oct</td><td>63.00</td></tr> <tr><td>Oct</td><td>63.00</td><td>Nov</td><td>62.50</td></tr> <tr><td>Nov</td><td>62.50</td><td>Dec</td><td>62.00</td></tr> <tr><td>Dec</td><td>62.00</td><td>Jan</td><td>61.50</td></tr> <tr><td>Jan</td><td>61.50</td><td>Feb</td><td>61.00</td></tr> <tr><td>Feb</td><td>61.00</td><td>Mar</td><td>60.50</td></tr> <tr><td>Mar</td><td>60.50</td><td>Apr</td><td>60.00</td></tr> <tr><td>Apr</td><td>60.00</td><td>May</td><td>59.50</td></tr> <tr><td>May</td><td>59.50</td><td>Jun</td><td>59.00</td></tr> <tr><td>Jun</td><td>59.00</td><td>Jul</td><td>58.50</td></tr> <tr><td>Jul</td><td>58.50</td><td>Aug</td><td>58.00</td></tr> <tr><td>Aug</td><td>58.00</td><td>Sep</td><td>57.50</td></tr> <tr><td>Sep</td><td>57.50</td><td>Oct</td><td>57.00</td></tr> <tr><td>Oct</td><td>57.00</td><td>Nov</td><td>56.50</td></tr> <tr><td>Nov</td><td>56.50</td><td>Dec</td><td>56.00</td></tr> <tr><td>Dec</td><td>56.00</td><td>Jan</td><td>55.50</td></tr> <tr><td>Jan</td><td>55.50</td><td>Feb</td><td>55.00</td></tr> <tr><td>Feb</td><td>55.00</td><td>Mar</td><td>54.50</td></tr> <tr><td>Mar</td><td>54.50</td><td>Apr</td><td>54.00</td></tr> <tr><td>Apr</td><td>54.00</td><td>May</td><td>53.50</td></tr> <tr><td>May</td><td>53.50</td><td>Jun</td><td>53.00</td></tr> <tr><td>Jun</td><td>53.00</td><td>Jul</td><td>52.50</td></tr> <tr><td>Jul</td><td>52.50</td><td>Aug</td><td>52.00</td></tr> <tr><td>Aug</td><td>52.00</td><td>Sep</td><td>51.50</td></tr> <tr><td>Sep</td><td>51.50</td><td>Oct</td><td>51.00</td></tr> <tr><td>Oct</td><td>51.00</td><td>Nov</td><td>50.50</td></tr> <tr><td>Nov</td><td>50.50</td><td>Dec</td><td>50.00</td></tr> <tr><td>Dec</td><td>50.00</td><td>Jan</td><td>49.50</td></tr> <tr><td>Jan</td><td>49.50</td><td>Feb</td><td>49.00</td></tr> <tr><td>Feb</td><td>49.00</td><td>Mar</td><td>48.50</td></tr> <tr><td>Mar</td><td>48.50</td><td>Apr</td><td>48.00</td></tr> <tr><td>Apr</td><td>48.00</td><td>May</td><td>47.50</td></tr> <tr><td>May</td><td>47.50</td><td>Jun</td><td>47.00</td></tr> <tr><td>Jun</td><td>47.00</td><td>Jul</td><td>46.50</td></tr> <tr><td>Jul</td><td>46.50</td><td>Aug</td><td>46.00</td></tr> <tr><td>Aug</td><td>46.00</td><td>Sep</td><td>45.50</td></tr> <tr><td>Sep</td><td>45.50</td><td>Oct</td><td>45.00</td></tr> <tr><td>Oct</td><td>45.00</td><td>Nov</td><td>44.50</td></tr> <tr><td>Nov</td><td>44.50</td><td>Dec</td><td>44.00</td></tr> <tr><td>Dec</td><td>44.00</td><td>Jan</td><td>43.50</td></tr> <tr><td>Jan</td><td>43.50</td><td>Feb</td><td>43.00</td></tr> <tr><td>Feb</td><td>43.00</td><td>Mar</td><td>42.50</td></tr> <tr><td>Mar</td><td>42.50</td><td>Apr</td><td>42.00</td></tr> <tr><td>Apr</td><td>42.00</td><td>May</td><td>41.50</td></tr> <tr><td>May</td><td>41.50</td><td>Jun</td><td>41.00</td></tr> <tr><td>Jun</td><td>41.00</td><td>Jul</td><td>40.50</td></tr> <tr><td>Jul</td><td>40.50</td><td>Aug</td><td>40.00</td></tr> <tr><td>Aug</td><td>40.00</td><td>Sep</td><td>39.50</td></tr> <tr><td>Sep</td><td>39.50</td><td>Oct</td><td>39.00</td></tr> <tr><td>Oct</td><td>39.00</td><td>Nov</td><td>38.50</td></tr> <tr><td>Nov</td><td>38.50</td><td>Dec</td><td>38.00</td></tr> <tr><td>Dec</td><td>38.00</td><td>Jan</td><td>37.50</td></tr> <tr><td>Jan</td><td>37.50</td><td>Feb</td><td>37.00</td></tr> <tr><td>Feb</td><td>37.00</td><td>Mar</td><td>36.50</td></tr> <tr><td>Mar</td><td>36.50</td><td>Apr</td><td>36.00</td></tr> <tr><td>Apr</td><td>36.00</td><td>May</td><td>35.50</td></tr> <tr><td>May</td><td>35.50</td><td>Jun</td><td>35.00</td></tr> <tr><td>Jun</td><td>35.00</td><td>Jul</td><td>34.50</td></tr> <tr><td>Jul</td><td>34.50</td><td>Aug</td><td>34.00</td></tr> <tr><td>Aug</td><td>34.00</td><td>Sep</td><td>33.50</td></tr> <tr><td>Sep</td><td>33.50</td><td>Oct</td><td>33.00</td></tr> <tr><td>Oct</td><td>33.00</td><td>Nov</td><td>32.50</td></tr> <tr><td>Nov</td><td>32.50</td><td>Dec</td><td>32.00</td></tr> <tr><td>Dec</td><td>32.00</td><td>Jan</td><td>31.50</td></tr> <tr><td>Jan</td><td>31.50</td><td>Feb</td><td>31.00</td></tr> <tr><td>Feb</td><td>31.00</td><td>Mar</td><td>30.50</td></tr> <tr><td>Mar</td><td>30.50</td><td>Apr</td><td>30.00</td></tr> <tr><td>Apr</td><td>30.00</td><td>May</td><td>29.50</td></tr> <tr><td>May</td><td>29.50</td><td>Jun</td><td>29.00</td></tr> <tr><td>Jun</td><td>29.00</td><td>Jul</td><td>28.50</td></tr> <tr><td>Jul</td><td>28.50</td><td>Aug</td><td>28.00</td></tr> <tr><td>Aug</td><td>28.00</td><td>Sep</td><td>27.50</td></tr> <tr><td>Sep</td><td>27.50</td><td>Oct</td><td>27.00</td></tr> <tr><td>Oct</td><td>27.00</td><td>Nov</td><td>26.50</td></tr> <tr><td>Nov</td><td>26.50</td><td>Dec</td><td>26.00</td></tr> <tr><td>Dec</td><td>26.00</td><td>Jan</td><td>25.50</td></tr> <tr><td>Jan</td><td>25.50</td><td>Feb</td><td>25.00</td></tr> <tr><td>Feb</td><td>25.00</td><td>Mar</td><td>24.50</td></tr> <tr><td>Mar</td><td>24.50</td><td>Apr</td><td>24.00</td></tr> <tr><td>Apr</td><td>24.00</td><td>May</td><td>23.50</td></tr> <tr><td>May</td><td>23.50</td><td>Jun</td><td>23.00</td></tr> <tr><td>Jun</td><td>23.00</td><td>Jul</td><td>22.50</td></tr> <tr><td>Jul</td><td>22.50</td><td>Aug</td><td>22.00</td></tr> <tr><td>Aug</td><td>22.00</td><td>Sep</td><td>21.50</td></tr> <tr><td>Sep</td><td>21.50</td><td>Oct</td><td>21.00</td></tr> <tr><td>Oct</td><td>21.00</td><td>Nov</td><td>20.50</td></tr> <tr><td>Nov</td><td>20.50</td><td>Dec</td><td>20.00</td></tr> <tr><td>Dec</td><td>20.00</td><td>Jan</td><td>19.50</td></tr> <tr><td>Jan</td><td>19.50</td><td>Feb</td><td>19.00</td></tr> <tr><td>Feb</td><td>19.00</td><td>Mar</td><td>18.50</td></tr> <tr><td>Mar</td><td>18.50</td><td>Apr</td><td>18.00</td></tr> <tr><td>Apr</td><td>18.00</td><td>May</td><td>17.50</td></tr> <tr><td>May</td><td>17.50</td><td>Jun</td><td>17.00</td></tr> <tr><td>Jun</td><td>17.00</td><td>Jul</td><td>16.50</td></tr> <tr><td>Jul</td><td>16.50</td><td>Aug</td><td>16.00</td></tr> <tr><td>Aug</td><td>16.00</td><td>Sep</td><td>15.50</td></tr> <tr><td>Sep</td><td>15.50</td><td>Oct</td><td>15.00</td></tr> <tr><td>Oct</td><td>15.00</td><td>Nov</td><td>14.50</td></tr> <tr><td>Nov</td><td>14.50</td><td>Dec</td><td>14.00</td></tr> <tr><td>Dec</td><td>14.00</td><td>Jan</td><td>13.50</td></tr> <tr><td>Jan</td><td>13.50</td><td>Feb</td><td>13.00</td></tr> <tr><td>Feb</td><td>13.00</td><td>Mar</td><td>12.50</td></tr> <tr><td>Mar</td><td>12.50</td><td>Apr</td><td>12.00</td></tr> <tr><td>Apr</td><td>12.00</td><td>May</td><td>11.50</td></tr> <tr><td>May</td><td>11.50</td><td>Jun</td><td>11.00</td></tr> <tr><td>Jun</td><td>11.00</td><td>Jul</td><td>10.50</td></tr> <tr><td>Jul</td><td>10.50</td><td>Aug</td><td>10.00</td></tr> <tr><td>Aug</td><td>10.00</td><td>Sep</td><td>9.50</td></tr> <tr><td>Sep</td><td>9.50</td><td>Oct</td><td>9.00</td></tr> <tr><td>Oct</td><td>9.00</td><td>Nov</td><td>8.50</td></tr> <tr><td>Nov</td><td>8.50</td><td>Dec</td><td>8.00</td></tr> <tr><td>Dec</td><td>8.00</td><td>Jan</td><td>7.50</td></tr> <tr><td>Jan</td><td>7.50</td><td>Feb</td><td>7.00</td></tr> <tr><td>Feb</td><td>7.00</td><td>Mar</td><td>6.50</td></tr> <tr><td>Mar</td><td>6.50</td><td>Apr</td><td>6.00</td></tr> <tr><td>Apr</td><td>6.00</td><td>May</td><td>5.50</td></tr> <tr><td>May</td><td>5.50</td><td>Jun</td><td>5.00</td></tr> <tr><td>Jun</td><td>5.00</td><td>Jul</td><td>4.50</td></tr> <tr><td>Jul</td><td>4.50</td><td>Aug</td><td>4.00</td></tr> <tr><td>Aug</td><td>4.00</td><td>Sep</td><td>3.50</td></tr> <tr><td>Sep</td><td>3.50</td><td>Oct</td><td>3.00</td></tr> <tr><td>Oct</td><td>3.00</td><td>Nov</td><td>2.50</td></tr> <tr><td>Nov</td><td>2.50</td><td>Dec</td><td>2.00</td></tr> <tr><td>Dec</td><td>2.00</td><td>Jan</td><td>1.50</td></tr> <tr><td>Jan</td><td>1.50</td><td>Feb</td><td>1.00</td></tr> <tr><td>Feb</td><td>1.00</td><td>Mar</td><td>0.50</td></tr> <tr><td>Mar</td><td>0.50</td><td>Apr</td><td>0.00</td></tr> <tr><td>Apr</td><td>0.00</td><td>May</td><td>-0.50</td></tr> <tr><td>May</td><td>-0.50</td><td>Jun</td><td>-1.00</td></tr> <tr><td>Jun</td><td>-1.00</td><td>Jul</td><td>-1.50</td></tr> <tr><td>Jul</td><td>-1.50</td><td>Aug</td><td>-2.00</td></tr> <tr><td>Aug</td><td>-2.00</td><td>Sep</td><td>-2.50</td></tr> <tr><td>Sep</td><td>-2.50</td><td>Oct</td><td>-3.00</td></tr> <tr><td>Oct</td><td>-3.00</td><td>Nov</td><td>-3.50</td></tr> <tr><td>Nov</td><td>-3.50</td><td>Dec</td><td>-4.00</td></tr> <tr><td>Dec</td><td>-4.00</td><td>Jan</td><td>-4.50</td></tr> <tr><td>Jan</td><td>-4.50</td><td>Feb</td><td>-5.00</td></tr> <tr><td>Feb</td><td>-5.00</td><td>Mar</td><td>-5.50</td></tr> <tr><td>Mar</td><td>-5.50</td><td>Apr</td><td>-6.00</td></tr> <tr><td>Apr</td><td>-6.00</td><td>May</td><td>-6.50</td></tr> <tr><td>May</td><td>-6.50</td><td>Jun</td><td>-7.00</td></tr> <tr><td>Jun</td><td>-7.00</td><td>Jul</td><td>-7.50</td></tr> <tr><td>Jul</td><td>-7.50</td><td>Aug</td><td>-8.00</td></tr> <tr><td>Aug</td><td>-8.00</td><td>Sep</td><td>-8.50</td></tr> <tr><td>Sep</td><td>-8.50</td><td>Oct</td><td>-9.00</td></tr> <tr><td>Oct</td><td>-9.00</td><td>Nov</td><td>-9.50</td></tr> <tr><td>Nov</td><td>-9.50</td><td>Dec</td><td>-10.00</td></tr> <tr><td>Dec</td><td>-10.00</td><td>Jan</td><td>-10.50</td></tr> <tr><td>Jan</td><td>-10.50</td><td>Feb</td><td>-11.00</td></tr> <tr><td>Feb</td><td>-11.00</td><td>Mar</td><td>-11.50</td></tr> <tr><td>Mar</td><td>-11.50</td><td>Apr</td><td>-12.00</td></tr> <tr><td>Apr</td><td>-12.00</td><td>May</td><td>-12.50</td></tr> <tr><td>May</td><td>-12.50</td><td>Jun</td><td>-13.00</td></tr> <tr><td>Jun</td><td>-13.00</td><td>Jul</td><td>-13.50</td></tr> <tr><td>Jul</td><td>-13.50</td><td>Aug</td><td>-14.00</td></tr> <tr><td>Aug</td><td>-14.00</td><td>Sep</td><td>-14.50</td></tr> <tr><td>Sep</td><td>-14.50</td><td>Oct</td><td>-15.00</td></tr> <tr><td>Oct</td><td>-15.00</td><td>Nov</td><td>-15.50</td></tr> <tr><td>Nov</td><td>-15.50</td><td>Dec</td><td>-16.00</td></tr> <tr><td>Dec</td><td>-16.00</td><td>Jan</td><td>-16.50</td></tr> <tr><td>Jan</td><td>-16.50</td><td>Feb</td><td>-17.00</td></tr> <tr><td>Feb</td><td>-17.00</td><td>Mar</td><td>-17.50</td></tr> <tr><td>Mar</td><td>-17.50</td><td>Apr</td><td>-18.00</td></tr> <tr><td>Apr</td><td>-18.00</td><td>May</td><td>-18.50</td></tr> <tr><td>May</td><td>-18.50</td><td>Jun</td><td>-19.00</td></tr> <tr><td>Jun</td><td>-19.00</td><td>Jul</td><td>-19.50</td></tr> <tr><td>Jul</td><td>-19.50</td><td>Aug</td><td>-20.00</td></tr> <tr><td>Aug</td><td>-20.00</td><td>Sep</td><td>-20.50</td></tr> <tr><td>Sep</td><td>-20.50</td><td>Oct</td><td>-21.00</td></tr> <tr><td>Oct</td><td>-21.00</td><td>Nov</td><td>-21.50</td></tr> <tr><td>Nov</td><td>-21.50</td><td>Dec</td><td>-22.00</td></tr> <tr><td>Dec</td><td>-22.00</td><td>Jan</td><td>-22.50</td></tr> <tr><td>Jan</td><td>-22.50</td><td>Feb</td><td>-23.00</td></tr> <tr><td>Feb</td><td>-23.00</td><td>Mar</td><td>-23.50</td></tr> <tr><td>Mar</td><td>-23.50</td><td>Apr</td><td>-24.00</td></tr> <tr><td>Apr</td><td>-24.00</td><td>May</td><td>-24.50</td></tr> <tr><td>May</td><td>-24.50</td><td>Jun</td><td>-25.00</td></tr> <tr><td>Jun</td><td>-25.00</td><td>Jul</td><td>-25.50</td></tr> <tr><td>Jul</td><td>-25.50</td><td>Aug</td><td>-26.00</td></tr> <tr><td>Aug</td><td>-26.00</td><td>Sep</td><td>-26.50</td></tr> <tr><td>Sep</td><td>-26.50</td><td>Oct</td><td>-27.00</td></tr> <tr><td>Oct</td><td>-27.00</td><td>Nov</td><td>-27.50</td></tr> <tr><td>Nov</td><td>-27.50</td><td>Dec</td><td>-28.00</td></tr> <tr><td>Dec</td><td>-28.00</td><td>Jan</td><td>-28.50</td></tr> <tr><td>Jan</td><td>-28.50</td><td>Feb</td><td>-29.00</td></tr> <tr><td>Feb</td><td>-29.00</td><td>Mar</td><td>-29.50</td></tr> <tr><td>Mar</td><td>-29.50</td><td>Apr</td><td>-30.00</td></tr> <tr><td>Apr</td><td>-30.00</td><td>May</td><td>-30.50</td></tr> <tr><td>May</td><td>-30.50</td><td>Jun</td><td>-31.00</td></tr> <tr><td>Jun</td><td>-31.00</td><td>Jul</td><td>-31.50</td></tr> <tr><td>Jul</td><td>-31.50</td><td>Aug</td><td>-32.00</td></tr> <tr><td>Aug</td><td>-32.00</td><td>Sep</td><td>-32.50</td></tr> <tr><td>Sep</td><td>-32.50</td><td>Oct</td><td>-33.00</td></tr> <tr><td>Oct</td><td>-33.00</td><td>Nov</td><td>-33.50</td></tr> <tr><td>Nov</td><td>-33.50</td><td>Dec</td><td>-34.00</td></tr> <tr><td>Dec</td><td>-34.00</td><td>Jan</td><td>-34.50</td></tr> <tr><td>Jan</td><td>-34.50</td><td>Feb</td><td>-35.00</td></tr> <tr><td>Feb</td><td>-35.00</td><td>Mar</td><td>-35.50</td></tr> <tr><td>Mar</td><td>-35.50</td><td>Apr</td><td>-36.00</td></tr> <tr><td>Apr</td><td>-36.00</td><td>May</td><td>-36.50</td></tr> <tr><td>May</td><td>-36.50</td><td>Jun</td><td>-37.00</td></tr> <tr><td>Jun</td><td>-37.00</td><td>Jul</td><td>-37.50</td></tr> <tr><td>Jul</td><td>-37.50</td><td>Aug</td><td>-38.00</td></tr> <tr><td>Aug</td><td>-38.00</td><td>Sep</td><td>-38.50</td></tr> <tr><td>Sep</td><td>-38.50</td><td>Oct</td><td>-39.00</td></tr> <tr><td>Oct</td><td>-39.00</td><td>Nov</td><td>-39.50</td></tr> <tr><td>Nov</td><td>-39.50</td><td>Dec</td><td>-40.00</td></tr> <tr><td>Dec</td><td>-40.00</td><td>Jan</td><td>-40.50</td></tr> <tr><td>Jan</td><td>-40.50</td><td>Feb</td><td>-41.00</td></tr> <tr><td>Feb</td><td>-41.00</td><td>Mar</td><td>-41.50</td></tr> <tr><td>Mar</td><td>-41.50</td><td>Apr</td><td>-42.00</td></tr> <tr><td>Apr</td><td>-42.00</td><td>May</td><td>-42.50</td></tr> <tr><td>May</td><td>-42.50</td><td>Jun</td><td>-43.00</td></tr> <tr><td>Jun</td><td>-43.00</td><td>Jul</td><td>-43.50</td></tr> <tr><td>Jul</td><td>-43.50</td><td>Aug</td><td>-44.00</td></tr> <tr><td>Aug</td><td>-44.00</td><td>Sep</td><td>-44.50</td></tr> <tr><td>Sep</td><td>-44.50</td><td>Oct</td><td>-45.00</td></tr> <tr><td>Oct</td><td>-45.00</td><td>Nov</td><td>-45.50</td></tr> <tr><td>Nov</td><td>-45.50</td><td>Dec</td><td>-46.00</td></tr> <tr><td>Dec</td><td>-46.00</td><td>Jan</td><td>-46.50</td></tr> <tr><td>Jan</td><td>-46.50</td><td>Feb</td><td>-47.00</td></tr> <tr><td>Feb</td><td>-47.00</td><td>Mar</td><td>-47.50</td></tr> <tr><td>Mar</td><td>-47.50</td><td>Apr</td><td>-48.00</td></tr> <tr><td>Apr</td><td>-48.00</td><td>May</td><td>-48.50</td></tr> <tr><td>May</td><td>-48.50</td><td>Jun</td><td>-49.00</td></tr> <tr><td>Jun</td><td>-49.00</td><td>Jul</td><td>-49.50</td></tr> <tr><td>Jul</td><td>-49.50</td><td>Aug</td><td>-50.00</td></tr> <tr><td>Aug</td><td>-50.00</td><td>Sep</td><td>-50.50</td></tr> <tr><td>Sep</td><td>-50.50</td><td>Oct</td><td>-51.00</td></tr> <tr><td>Oct</td><td>-51.00</td><td>Nov</td><td>-51.50</td></tr> <tr><td>Nov</td><td>-51.50</td><td>Dec</td><td>-52.00</td></tr> <tr><td>Dec</td><td>-52.00</td><td>Jan</td><td>-52.50</td></tr> <tr><td>Jan</td><td>-52.50</td><td>Feb</td><td>-53.00</td></tr> <tr><td>Feb</td><td>-53.00</td><td>Mar</td><td>-53.50</td></tr> <tr><td>Mar</td><td>-53.50</td><td>Apr</td><td>-54.00</td></tr> <tr><td>Apr</td><td>-54.00</td><td>May</td><td>-54.50</td></tr> <tr><td>May</td><td>-54.50</td><td>Jun</td><td>-55.00</td></tr> <tr><td>Jun</td><td>-55.00</td><td>Jul</td><td>-55.50</td></tr> <tr><td>Jul</td><td>-55.50</td><td>Aug</td><td>-56.00</td></tr> <tr><td>Aug</td><td>-56.00</td><td>Sep</td><td>-56.50</td></tr> <tr><td>Sep</td><td>-56.50</td><td>Oct</td><td>-57.00</td></tr> <tr><td>Oct</td><td>-57.00</td><td>Nov</td><td>-57.50</td></tr> <tr><td>Nov</td><td>-57.50</td><td>Dec</td><td>-58.00</td></tr> <tr><td>Dec</td><td>-58.00</td><td>Jan</td><td>-58.50</td></tr> <tr><td>Jan</td><td>-58.50</td><td>Feb</td><td>-59.00</td></tr> <tr><td>Feb</td><td>-59.00</td><td>Mar</td><td>-59.50</td></tr> <tr><td>Mar</td><td>-59.50</td><td>Apr</td><td>-60.00</td></tr> <tr><td>Apr</td><td>-60.00</td><td>May</td><td>-60.50</td></tr> <tr><td>May</td><td>-60.50</td><td>Jun</td><td>-61.00</td></tr> <tr><td>Jun</td><td>-61.00</td><td>Jul</td><td>-61.50</td></tr> <tr><td>Jul</td><td>-61.50</td><td>Aug</td><td>-62.00</td></tr> <tr><td>Aug</td><td>-62.00</td><td>Sep</td><td>-62.50</td></tr> <tr><td>Sep</td><td>-62.50</td><td>Oct</td><td>-63.00</td></tr> <tr><td>Oct</td><td>-63.00</td><td>Nov</td><td>-63.50</td></tr> <tr><td>Nov</td><td>-63.50</td><td>Dec</td><td>-64.00</td></tr> <tr><td>Dec</td><td>-64.00</td><td>Jan</td><td>-64.50</td></tr> <tr><td>Jan</td><td>-64.50</td><td>Feb</td><td>-65.00</td></tr> <tr><td>Feb</td><td>-65.00</td><td>Mar</td><td>-65.50</td></tr> </table>		Month	Price	Month	Price	Oct	75.00	Nov	74.50	Nov	74.50	Dec	74.00	Dec	74.00	Jan	73.50	Jan	73.50	Feb	73.00	Feb	73.00	Mar	72.50	Mar	72.50	Apr	72.00	Apr	72.00	May	71.50	May	71.50	Jun	71.00	Jun	71.00	Jul	70.50	Jul	70.50	Aug	70.00	Aug	70.00	Sep	69.50	Sep	69.50	Oct	69.00	Oct	69.00	Nov	68.50	Nov	68.50	Dec	68.00	Dec	68.00	Jan	67.50	Jan	67.50	Feb	67.00	Feb	67.00	Mar	66.50	Mar	66.50	Apr	66.00	Apr	66.00	May	65.50	May	65.50	Jun	65.00	Jun	65.00	Jul	64.50	Jul	64.50	Aug	64.00	Aug	64.00	Sep	63.50	Sep	63.50	Oct	63.00	Oct	63.00	Nov	62.50	Nov	62.50	Dec	62.00	Dec	62.00	Jan	61.50	Jan	61.50	Feb	61.00	Feb	61.00	Mar	60.50	Mar	60.50	Apr	60.00	Apr	60.00	May	59.50	May	59.50	Jun	59.00	Jun	59.00	Jul	58.50	Jul	58.50	Aug	58.00	Aug	58.00	Sep	57.50	Sep	57.50	Oct	57.00	Oct	57.00	Nov	56.50	Nov	56.50	Dec	56.00	Dec	56.00	Jan	55.50	Jan	55.50	Feb	55.00	Feb	55.00	Mar	54.50	Mar	54.50	Apr	54.00	Apr	54.00	May	53.50	May	53.50	Jun	53.00	Jun	53.00	Jul	52.50	Jul	52.50	Aug	52.00	Aug	52.00	Sep	51.50	Sep	51.50	Oct	51.00	Oct	51.00	Nov	50.50	Nov	50.50	Dec	50.00	Dec	50.00	Jan	49.50	Jan	49.50	Feb	49.00	Feb	49.00	Mar	48.50	Mar	48.50	Apr	48.00	Apr	48.00	May	47.50	May	47.50	Jun	47.00	Jun	47.00	Jul	46.50	Jul	46.50	Aug	46.00	Aug	46.00	Sep	45.50	Sep	45.50	Oct	45.00	Oct	45.00	Nov	44.50	Nov	44.50	Dec	44.00	Dec	44.00	Jan	43.50	Jan	43.50	Feb	43.00	Feb	43.00	Mar	42.50	Mar	42.50	Apr	42.00	Apr	42.00	May	41.50	May	41.50	Jun	41.00	Jun	41.00	Jul	40.50	Jul	40.50	Aug	40.00	Aug	40.00	Sep	39.50	Sep	39.50	Oct	39.00	Oct	39.00	Nov	38.50	Nov	38.50	Dec	38.00	Dec	38.00	Jan	37.50	Jan	37.50	Feb	37.00	Feb	37.00	Mar	36.50	Mar	36.50	Apr	36.00	Apr	36.00	May	35.50	May	35.50	Jun	35.00	Jun	35.00	Jul	34.50	Jul	34.50	Aug	34.00	Aug	34.00	Sep	33.50	Sep	33.50	Oct	33.00	Oct	33.00	Nov	32.50	Nov	32.50	Dec	32.00	Dec	32.00	Jan	31.50	Jan	31.50	Feb	31.00	Feb	31.00	Mar	30.50	Mar	30.50	Apr	30.00	Apr	30.00	May	29.50	May	29.50	Jun	29.00	Jun	29.00	Jul	28.50	Jul	28.50	Aug	28.00	Aug	28.00	Sep	27.50	Sep	27.50	Oct	27.00	Oct	27.00	Nov	26.50	Nov	26.50	Dec	26.00	Dec	26.00	Jan	25.50	Jan	25.50	Feb	25.00	Feb	25.00	Mar	24.50	Mar	24.50	Apr	24.00	Apr	24.00	May	23.50	May	23.50	Jun	23.00	Jun	23.00	Jul	22.50	Jul	22.50	Aug	22.00	Aug	22.00	Sep	21.50	Sep	21.50	Oct	21.00	Oct	21.00	Nov	20.50	Nov	20.50	Dec	20.00	Dec	20.00	Jan	19.50	Jan	19.50	Feb	19.00	Feb	19.00	Mar	18.50	Mar	18.50	Apr	18.00	Apr	18.00	May	17.50	May	17.50	Jun	17.00	Jun	17.00	Jul	16.50	Jul	16.50	Aug	16.00	Aug	16.00	Sep	15.50	Sep	15.50	Oct	15.00	Oct	15.00	Nov	14.50	Nov	14.50	Dec	14.00	Dec	14.00	Jan	13.50	Jan	13.50	Feb	13.00	Feb	13.00	Mar	12.50	Mar	12.50	Apr	12.00	Apr	12.00	May	11.50	May	11.50	Jun	11.00	Jun	11.00	Jul	10.50	Jul	10.50	Aug	10.00	Aug	10.00	Sep	9.50	Sep	9.50	Oct	9.00	Oct	9.00	Nov	8.50	Nov	8.50	Dec	8.00	Dec	8.00	Jan	7.50	Jan	7.50	Feb	7.00	Feb	7.00	Mar	6.50	Mar	6.50	Apr	6.00	Apr	6.00	May	5.50	May	5.50	Jun	5.00	Jun	5.00	Jul	4.50	Jul	4.50	Aug	4.00	Aug	4.00	Sep	3.50	Sep	3.50	Oct	3.00	Oct	3.00	Nov	2.50	Nov	2.50	Dec	2.00	Dec	2.00	Jan	1.50	Jan	1.50	Feb	1.00	Feb	1.00	Mar	0.50	Mar	0.50	Apr	0.00	Apr	0.00	May	-0.50	May	-0.50	Jun	-1.00	Jun	-1.00	Jul	-1.50	Jul	-1.50	Aug	-2.00	Aug	-2.00	Sep	-2.50	Sep	-2.50	Oct	-3.00	Oct	-3.00	Nov	-3.50	Nov	-3.50	Dec	-4.00	Dec	-4.00	Jan	-4.50	Jan	-4.50	Feb	-5.00	Feb	-5.00	Mar	-5.50	Mar	-5.50	Apr	-6.00	Apr	-6.00	May	-6.50	May	-6.50	Jun	-7.00	Jun	-7.00	Jul	-7.50	Jul	-7.50	Aug	-8.00	Aug	-8.00	Sep	-8.50	Sep	-8.50	Oct	-9.00	Oct	-9.00	Nov	-9.50	Nov	-9.50	Dec	-10.00	Dec	-10.00	Jan	-10.50	Jan	-10.50	Feb	-11.00	Feb	-11.00	Mar	-11.50	Mar	-11.50	Apr	-12.00	Apr	-12.00	May	-12.50	May	-12.50	Jun	-13.00	Jun	-13.00	Jul	-13.50	Jul	-13.50	Aug	-14.00	Aug	-14.00	Sep	-14.50	Sep	-14.50	Oct	-15.00	Oct	-15.00	Nov	-15.50	Nov	-15.50	Dec	-16.00	Dec	-16.00	Jan	-16.50	Jan	-16.50	Feb	-17.00	Feb	-17.00	Mar	-17.50	Mar	-17.50	Apr	-18.00	Apr	-18.00	May	-18.50	May	-18.50	Jun	-19.00	Jun	-19.00	Jul	-19.50	Jul	-19.50	Aug	-20.00	Aug	-20.00	Sep	-20.50	Sep	-20.50	Oct	-21.00	Oct	-21.00	Nov	-21.50	Nov	-21.50	Dec	-22.00	Dec	-22.00	Jan	-22.50	Jan	-22.50	Feb	-23.00	Feb	-23.00	Mar	-23.50	Mar	-23.50	Apr	-24.00	Apr	-24.00	May	-24.50	May	-24.50	Jun	-25.00	Jun	-25.00	Jul	-25.50	Jul	-25.50	Aug	-26.00	Aug	-26.00	Sep	-26.50	Sep	-26.50	Oct	-27.00	Oct	-27.00	Nov	-27.50	Nov	-27.50	Dec	-28.00	Dec	-28.00	Jan	-28.50	Jan	-28.50	Feb	-29.00	Feb	-29.00	Mar	-29.50	Mar	-29.50	Apr	-30.00	Apr	-30.00	May	-30.50	May	-30.50	Jun	-31.00	Jun	-31.00	Jul	-31.50	Jul	-31.50	Aug	-32.00	Aug	-32.00	Sep	-32.50	Sep	-32.50	Oct	-33.00	Oct	-33.00	Nov	-33.50	Nov	-33.50	Dec	-34.00	Dec	-34.00	Jan	-34.50	Jan	-34.50	Feb	-35.00	Feb	-35.00	Mar	-35.50	Mar	-35.50	Apr	-36.00	Apr	-36.00	May	-36.50	May	-36.50	Jun	-37.00	Jun	-37.00	Jul	-37.50	Jul	-37.50	Aug	-38.00	Aug	-38.00	Sep	-38.50	Sep	-38.50	Oct	-39.00	Oct	-39.00	Nov	-39.50	Nov	-39.50	Dec	-40.00	Dec	-40.00	Jan	-40.50	Jan	-40.50	Feb	-41.00	Feb	-41.00	Mar	-41.50	Mar	-41.50	Apr	-42.00	Apr	-42.00	May	-42.50	May	-42.50	Jun	-43.00	Jun	-43.00	Jul	-43.50	Jul	-43.50	Aug	-44.00	Aug	-44.00	Sep	-44.50	Sep	-44.50	Oct	-45.00	Oct	-45.00	Nov	-45.50	Nov	-45.50	Dec	-46.00	Dec	-46.00	Jan	-46.50	Jan	-46.50	Feb	-47.00	Feb	-47.00	Mar	-47.50	Mar	-47.50	Apr	-48.00	Apr	-48.00	May	-48.50	May	-48.50	Jun	-49.00	Jun	-49.00	Jul	-49.50	Jul	-49.50	Aug	-50.00	Aug	-50.00	Sep	-50.50	Sep	-50.50	Oct	-51.00	Oct	-51.00	Nov	-51.50	Nov	-51.50	Dec	-52.00	Dec	-52.00	Jan	-52.50	Jan	-52.50	Feb	-53.00	Feb	-53.00	Mar	-53.50	Mar	-53.50	Apr	-54.00	Apr	-54.00	May	-54.50	May	-54.50	Jun	-55.00	Jun	-55.00	Jul	-55.50	Jul	-55.50	Aug	-56.00	Aug	-56.00	Sep	-56.50	Sep	-56.50	Oct	-57.00	Oct	-57.00	Nov	-57.50	Nov	-57.50	Dec	-58.00	Dec	-58.00	Jan	-58.50	Jan	-58.50	Feb	-59.00	Feb	-59.00	Mar	-59.50	Mar	-59.50	Apr	-60.00	Apr	-60.00	May	-60.50	May	-60.50	Jun	-61.00	Jun	-61.00	Jul	-61.50	Jul	-61.50	Aug	-62.00	Aug	-62.00	Sep	-62.50	Sep	-62.50	Oct	-63.00	Oct	-63.00	Nov	-63.50	Nov	-63.50	Dec	-64.00	Dec	-64.00	Jan	-64.50	Jan	-64.50	Feb	-65.00	Feb	-65.00	Mar	-65.50
Month	Price	Month	Price																																																																																																																																																																																																																																																																																																																																																																																																																																																																																																																																																																																																																																																																																																																																																																																																																																																																																																																																																																																																																																																																																																																																																																						
Oct	75.00	Nov	74.50																																																																																																																																																																																																																																																																																																																																																																																																																																																																																																																																																																																																																																																																																																																																																																																																																																																																																																																																																																																																																																																																																																																																																																						
Nov	74.50	Dec	74.00																																																																																																																																																																																																																																																																																																																																																																																																																																																																																																																																																																																																																																																																																																																																																																																																																																																																																																																																																																																																																																																																																																																																																																						
Dec	74.00	Jan	73.50																																																																																																																																																																																																																																																																																																																																																																																																																																																																																																																																																																																																																																																																																																																																																																																																																																																																																																																																																																																																																																																																																																																																																																						
Jan	73.50	Feb	73.00																																																																																																																																																																																																																																																																																																																																																																																																																																																																																																																																																																																																																																																																																																																																																																																																																																																																																																																																																																																																																																																																																																																																																																						
Feb	73.00	Mar	72.50																																																																																																																																																																																																																																																																																																																																																																																																																																																																																																																																																																																																																																																																																																																																																																																																																																																																																																																																																																																																																																																																																																																																																																						
Mar	72.50	Apr	72.00																																																																																																																																																																																																																																																																																																																																																																																																																																																																																																																																																																																																																																																																																																																																																																																																																																																																																																																																																																																																																																																																																																																																																																						
Apr	72.00	May	71.50																																																																																																																																																																																																																																																																																																																																																																																																																																																																																																																																																																																																																																																																																																																																																																																																																																																																																																																																																																																																																																																																																																																																																																						
May	71.50	Jun	71.00																																																																																																																																																																																																																																																																																																																																																																																																																																																																																																																																																																																																																																																																																																																																																																																																																																																																																																																																																																																																																																																																																																																																																																						
Jun	71.00	Jul	70.50																																																																																																																																																																																																																																																																																																																																																																																																																																																																																																																																																																																																																																																																																																																																																																																																																																																																																																																																																																																																																																																																																																																																																																						
Jul	70.50	Aug	70.00																																																																																																																																																																																																																																																																																																																																																																																																																																																																																																																																																																																																																																																																																																																																																																																																																																																																																																																																																																																																																																																																																																																																																																						
Aug	70.00	Sep	69.50																																																																																																																																																																																																																																																																																																																																																																																																																																																																																																																																																																																																																																																																																																																																																																																																																																																																																																																																																																																																																																																																																																																																																																						
Sep	69.50	Oct	69.00																																																																																																																																																																																																																																																																																																																																																																																																																																																																																																																																																																																																																																																																																																																																																																																																																																																																																																																																																																																																																																																																																																																																																																						
Oct	69.00	Nov	68.50																																																																																																																																																																																																																																																																																																																																																																																																																																																																																																																																																																																																																																																																																																																																																																																																																																																																																																																																																																																																																																																																																																																																																																						
Nov	68.50	Dec	68.00																																																																																																																																																																																																																																																																																																																																																																																																																																																																																																																																																																																																																																																																																																																																																																																																																																																																																																																																																																																																																																																																																																																																																																						
Dec	68.00	Jan	67.50																																																																																																																																																																																																																																																																																																																																																																																																																																																																																																																																																																																																																																																																																																																																																																																																																																																																																																																																																																																																																																																																																																																																																																						
Jan	67.50	Feb	67.00																																																																																																																																																																																																																																																																																																																																																																																																																																																																																																																																																																																																																																																																																																																																																																																																																																																																																																																																																																																																																																																																																																																																																																						
Feb	67.00	Mar	66.50																																																																																																																																																																																																																																																																																																																																																																																																																																																																																																																																																																																																																																																																																																																																																																																																																																																																																																																																																																																																																																																																																																																																																																						
Mar	66.50	Apr	66.00																																																																																																																																																																																																																																																																																																																																																																																																																																																																																																																																																																																																																																																																																																																																																																																																																																																																																																																																																																																																																																																																																																																																																																						
Apr	66.00	May	65.50																																																																																																																																																																																																																																																																																																																																																																																																																																																																																																																																																																																																																																																																																																																																																																																																																																																																																																																																																																																																																																																																																																																																																																						
May	65.50	Jun	65.00																																																																																																																																																																																																																																																																																																																																																																																																																																																																																																																																																																																																																																																																																																																																																																																																																																																																																																																																																																																																																																																																																																																																																																						
Jun	65.00	Jul	64.50																																																																																																																																																																																																																																																																																																																																																																																																																																																																																																																																																																																																																																																																																																																																																																																																																																																																																																																																																																																																																																																																																																																																																																						
Jul	64.50	Aug	64.00																																																																																																																																																																																																																																																																																																																																																																																																																																																																																																																																																																																																																																																																																																																																																																																																																																																																																																																																																																																																																																																																																																																																																																						
Aug	64.00	Sep	63.50																																																																																																																																																																																																																																																																																																																																																																																																																																																																																																																																																																																																																																																																																																																																																																																																																																																																																																																																																																																																																																																																																																																																																																						
Sep	63.50	Oct	63.00																																																																																																																																																																																																																																																																																																																																																																																																																																																																																																																																																																																																																																																																																																																																																																																																																																																																																																																																																																																																																																																																																																																																																																						
Oct	63.00	Nov	62.50																																																																																																																																																																																																																																																																																																																																																																																																																																																																																																																																																																																																																																																																																																																																																																																																																																																																																																																																																																																																																																																																																																																																																																						
Nov	62.50	Dec	62.00																																																																																																																																																																																																																																																																																																																																																																																																																																																																																																																																																																																																																																																																																																																																																																																																																																																																																																																																																																																																																																																																																																																																																																						
Dec	62.00	Jan	61.50																																																																																																																																																																																																																																																																																																																																																																																																																																																																																																																																																																																																																																																																																																																																																																																																																																																																																																																																																																																																																																																																																																																																																																						
Jan	61.50	Feb	61.00																																																																																																																																																																																																																																																																																																																																																																																																																																																																																																																																																																																																																																																																																																																																																																																																																																																																																																																																																																																																																																																																																																																																																																						
Feb	61.00	Mar	60.50																																																																																																																																																																																																																																																																																																																																																																																																																																																																																																																																																																																																																																																																																																																																																																																																																																																																																																																																																																																																																																																																																																																																																																						
Mar	60.50	Apr	60.00																																																																																																																																																																																																																																																																																																																																																																																																																																																																																																																																																																																																																																																																																																																																																																																																																																																																																																																																																																																																																																																																																																																																																																						
Apr	60.00	May	59.50																																																																																																																																																																																																																																																																																																																																																																																																																																																																																																																																																																																																																																																																																																																																																																																																																																																																																																																																																																																																																																																																																																																																																																						
May	59.50	Jun	59.00																																																																																																																																																																																																																																																																																																																																																																																																																																																																																																																																																																																																																																																																																																																																																																																																																																																																																																																																																																																																																																																																																																																																																																						
Jun	59.00	Jul	58.50																																																																																																																																																																																																																																																																																																																																																																																																																																																																																																																																																																																																																																																																																																																																																																																																																																																																																																																																																																																																																																																																																																																																																																						
Jul	58.50	Aug	58.00																																																																																																																																																																																																																																																																																																																																																																																																																																																																																																																																																																																																																																																																																																																																																																																																																																																																																																																																																																																																																																																																																																																																																																						
Aug	58.00	Sep	57.50																																																																																																																																																																																																																																																																																																																																																																																																																																																																																																																																																																																																																																																																																																																																																																																																																																																																																																																																																																																																																																																																																																																																																																						
Sep	57.50	Oct	57.00																																																																																																																																																																																																																																																																																																																																																																																																																																																																																																																																																																																																																																																																																																																																																																																																																																																																																																																																																																																																																																																																																																																																																																						
Oct	57.00	Nov	56.50																																																																																																																																																																																																																																																																																																																																																																																																																																																																																																																																																																																																																																																																																																																																																																																																																																																																																																																																																																																																																																																																																																																																																																						
Nov	56.50	Dec	56.00																																																																																																																																																																																																																																																																																																																																																																																																																																																																																																																																																																																																																																																																																																																																																																																																																																																																																																																																																																																																																																																																																																																																																																						
Dec	56.00	Jan	55.50																																																																																																																																																																																																																																																																																																																																																																																																																																																																																																																																																																																																																																																																																																																																																																																																																																																																																																																																																																																																																																																																																																																																																																						
Jan	55.50	Feb	55.00																																																																																																																																																																																																																																																																																																																																																																																																																																																																																																																																																																																																																																																																																																																																																																																																																																																																																																																																																																																																																																																																																																																																																																						
Feb	55.00	Mar	54.50																																																																																																																																																																																																																																																																																																																																																																																																																																																																																																																																																																																																																																																																																																																																																																																																																																																																																																																																																																																																																																																																																																																																																																						
Mar	54.50	Apr	54.00																																																																																																																																																																																																																																																																																																																																																																																																																																																																																																																																																																																																																																																																																																																																																																																																																																																																																																																																																																																																																																																																																																																																																																						
Apr	54.00	May	53.50																																																																																																																																																																																																																																																																																																																																																																																																																																																																																																																																																																																																																																																																																																																																																																																																																																																																																																																																																																																																																																																																																																																																																																						
May	53.50	Jun	53.00																																																																																																																																																																																																																																																																																																																																																																																																																																																																																																																																																																																																																																																																																																																																																																																																																																																																																																																																																																																																																																																																																																																																																																						
Jun	53.00	Jul	52.50																																																																																																																																																																																																																																																																																																																																																																																																																																																																																																																																																																																																																																																																																																																																																																																																																																																																																																																																																																																																																																																																																																																																																																						
Jul	52.50	Aug	52.00																																																																																																																																																																																																																																																																																																																																																																																																																																																																																																																																																																																																																																																																																																																																																																																																																																																																																																																																																																																																																																																																																																																																																																						
Aug	52.00	Sep	51.50																																																																																																																																																																																																																																																																																																																																																																																																																																																																																																																																																																																																																																																																																																																																																																																																																																																																																																																																																																																																																																																																																																																																																																						
Sep	51.50	Oct	51.00																																																																																																																																																																																																																																																																																																																																																																																																																																																																																																																																																																																																																																																																																																																																																																																																																																																																																																																																																																																																																																																																																																																																																																						
Oct	51.00	Nov	50.50																																																																																																																																																																																																																																																																																																																																																																																																																																																																																																																																																																																																																																																																																																																																																																																																																																																																																																																																																																																																																																																																																																																																																																						
Nov	50.50	Dec	50.00																																																																																																																																																																																																																																																																																																																																																																																																																																																																																																																																																																																																																																																																																																																																																																																																																																																																																																																																																																																																																																																																																																																																																																						
Dec	50.00	Jan	49.50																																																																																																																																																																																																																																																																																																																																																																																																																																																																																																																																																																																																																																																																																																																																																																																																																																																																																																																																																																																																																																																																																																																																																																						
Jan	49.50	Feb	49.00																																																																																																																																																																																																																																																																																																																																																																																																																																																																																																																																																																																																																																																																																																																																																																																																																																																																																																																																																																																																																																																																																																																																																																						
Feb	49.00	Mar	48.50																																																																																																																																																																																																																																																																																																																																																																																																																																																																																																																																																																																																																																																																																																																																																																																																																																																																																																																																																																																																																																																																																																																																																																						
Mar	48.50	Apr	48.00																																																																																																																																																																																																																																																																																																																																																																																																																																																																																																																																																																																																																																																																																																																																																																																																																																																																																																																																																																																																																																																																																																																																																																						
Apr	48.00	May	47.50																																																																																																																																																																																																																																																																																																																																																																																																																																																																																																																																																																																																																																																																																																																																																																																																																																																																																																																																																																																																																																																																																																																																																																						
May	47.50	Jun	47.00																																																																																																																																																																																																																																																																																																																																																																																																																																																																																																																																																																																																																																																																																																																																																																																																																																																																																																																																																																																																																																																																																																																																																																						
Jun	47.00	Jul	46.50																																																																																																																																																																																																																																																																																																																																																																																																																																																																																																																																																																																																																																																																																																																																																																																																																																																																																																																																																																																																																																																																																																																																																																						
Jul	46.50	Aug	46.00																																																																																																																																																																																																																																																																																																																																																																																																																																																																																																																																																																																																																																																																																																																																																																																																																																																																																																																																																																																																																																																																																																																																																																						
Aug	46.00	Sep	45.50																																																																																																																																																																																																																																																																																																																																																																																																																																																																																																																																																																																																																																																																																																																																																																																																																																																																																																																																																																																																																																																																																																																																																																						
Sep	45.50	Oct	45.00																																																																																																																																																																																																																																																																																																																																																																																																																																																																																																																																																																																																																																																																																																																																																																																																																																																																																																																																																																																																																																																																																																																																																																						
Oct	45.00	Nov	44.50																																																																																																																																																																																																																																																																																																																																																																																																																																																																																																																																																																																																																																																																																																																																																																																																																																																																																																																																																																																																																																																																																																																																																																						
Nov	44.50	Dec	44.00																																																																																																																																																																																																																																																																																																																																																																																																																																																																																																																																																																																																																																																																																																																																																																																																																																																																																																																																																																																																																																																																																																																																																																						
Dec	44.00	Jan	43.50																																																																																																																																																																																																																																																																																																																																																																																																																																																																																																																																																																																																																																																																																																																																																																																																																																																																																																																																																																																																																																																																																																																																																																						
Jan	43.50	Feb	43.00																																																																																																																																																																																																																																																																																																																																																																																																																																																																																																																																																																																																																																																																																																																																																																																																																																																																																																																																																																																																																																																																																																																																																																						
Feb	43.00	Mar	42.50																																																																																																																																																																																																																																																																																																																																																																																																																																																																																																																																																																																																																																																																																																																																																																																																																																																																																																																																																																																																																																																																																																																																																																						
Mar	42.50	Apr	42.00																																																																																																																																																																																																																																																																																																																																																																																																																																																																																																																																																																																																																																																																																																																																																																																																																																																																																																																																																																																																																																																																																																																																																																						
Apr	42.00	May	41.50																																																																																																																																																																																																																																																																																																																																																																																																																																																																																																																																																																																																																																																																																																																																																																																																																																																																																																																																																																																																																																																																																																																																																																						
May	41.50	Jun	41.00																																																																																																																																																																																																																																																																																																																																																																																																																																																																																																																																																																																																																																																																																																																																																																																																																																																																																																																																																																																																																																																																																																																																																																						
Jun	41.00	Jul	40.50																																																																																																																																																																																																																																																																																																																																																																																																																																																																																																																																																																																																																																																																																																																																																																																																																																																																																																																																																																																																																																																																																																																																																																						
Jul	40.50	Aug	40.00																																																																																																																																																																																																																																																																																																																																																																																																																																																																																																																																																																																																																																																																																																																																																																																																																																																																																																																																																																																																																																																																																																																																																																						
Aug	40.00	Sep	39.50																																																																																																																																																																																																																																																																																																																																																																																																																																																																																																																																																																																																																																																																																																																																																																																																																																																																																																																																																																																																																																																																																																																																																																						
Sep	39.50	Oct	39.00																																																																																																																																																																																																																																																																																																																																																																																																																																																																																																																																																																																																																																																																																																																																																																																																																																																																																																																																																																																																																																																																																																																																																																						
Oct	39.00	Nov	38.50																																																																																																																																																																																																																																																																																																																																																																																																																																																																																																																																																																																																																																																																																																																																																																																																																																																																																																																																																																																																																																																																																																																																																																						
Nov	38.50	Dec	38.00																																																																																																																																																																																																																																																																																																																																																																																																																																																																																																																																																																																																																																																																																																																																																																																																																																																																																																																																																																																																																																																																																																																																																																						
Dec	38.00	Jan	37.50																																																																																																																																																																																																																																																																																																																																																																																																																																																																																																																																																																																																																																																																																																																																																																																																																																																																																																																																																																																																																																																																																																																																																																						
Jan	37.50	Feb	37.00																																																																																																																																																																																																																																																																																																																																																																																																																																																																																																																																																																																																																																																																																																																																																																																																																																																																																																																																																																																																																																																																																																																																																																						
Feb	37.00	Mar	36.50																																																																																																																																																																																																																																																																																																																																																																																																																																																																																																																																																																																																																																																																																																																																																																																																																																																																																																																																																																																																																																																																																																																																																																						
Mar	36.50	Apr	36.00																																																																																																																																																																																																																																																																																																																																																																																																																																																																																																																																																																																																																																																																																																																																																																																																																																																																																																																																																																																																																																																																																																																																																																						
Apr	36.00	May	35.50																																																																																																																																																																																																																																																																																																																																																																																																																																																																																																																																																																																																																																																																																																																																																																																																																																																																																																																																																																																																																																																																																																																																																																						
May	35.50	Jun	35.00																																																																																																																																																																																																																																																																																																																																																																																																																																																																																																																																																																																																																																																																																																																																																																																																																																																																																																																																																																																																																																																																																																																																																																						
Jun	35.00	Jul	34.50																																																																																																																																																																																																																																																																																																																																																																																																																																																																																																																																																																																																																																																																																																																																																																																																																																																																																																																																																																																																																																																																																																																																																																						
Jul	34.50	Aug	34.00																																																																																																																																																																																																																																																																																																																																																																																																																																																																																																																																																																																																																																																																																																																																																																																																																																																																																																																																																																																																																																																																																																																																																																						
Aug	34.00	Sep	33.50																																																																																																																																																																																																																																																																																																																																																																																																																																																																																																																																																																																																																																																																																																																																																																																																																																																																																																																																																																																																																																																																																																																																																																						
Sep	33.50	Oct	33.00																																																																																																																																																																																																																																																																																																																																																																																																																																																																																																																																																																																																																																																																																																																																																																																																																																																																																																																																																																																																																																																																																																																																																																						
Oct	33.00	Nov	32.50																																																																																																																																																																																																																																																																																																																																																																																																																																																																																																																																																																																																																																																																																																																																																																																																																																																																																																																																																																																																																																																																																																																																																																						
Nov	32.50	Dec	32.00																																																																																																																																																																																																																																																																																																																																																																																																																																																																																																																																																																																																																																																																																																																																																																																																																																																																																																																																																																																																																																																																																																																																																																						
Dec	32.00	Jan	31.50																																																																																																																																																																																																																																																																																																																																																																																																																																																																																																																																																																																																																																																																																																																																																																																																																																																																																																																																																																																																																																																																																																																																																																						
Jan	31.50	Feb	31.00																																																																																																																																																																																																																																																																																																																																																																																																																																																																																																																																																																																																																																																																																																																																																																																																																																																																																																																																																																																																																																																																																																																																																																						
Feb	31.00	Mar	30.50																																																																																																																																																																																																																																																																																																																																																																																																																																																																																																																																																																																																																																																																																																																																																																																																																																																																																																																																																																																																																																																																																																																																																																						
Mar	30.50	Apr	30.00																																																																																																																																																																																																																																																																																																																																																																																																																																																																																																																																																																																																																																																																																																																																																																																																																																																																																																																																																																																																																																																																																																																																																																						
Apr	30.00	May	29.50																																																																																																																																																																																																																																																																																																																																																																																																																																																																																																																																																																																																																																																																																																																																																																																																																																																																																																																																																																																																																																																																																																																																																																						
May	29.50	Jun	29.00																																																																																																																																																																																																																																																																																																																																																																																																																																																																																																																																																																																																																																																																																																																																																																																																																																																																																																																																																																																																																																																																																																																																																																						
Jun	29.00	Jul	28.50																																																																																																																																																																																																																																																																																																																																																																																																																																																																																																																																																																																																																																																																																																																																																																																																																																																																																																																																																																																																																																																																																																																																																																						
Jul	28.50	Aug	28.00																																																																																																																																																																																																																																																																																																																																																																																																																																																																																																																																																																																																																																																																																																																																																																																																																																																																																																																																																																																																																																																																																																																																																																						
Aug	28.00	Sep	27.50																																																																																																																																																																																																																																																																																																																																																																																																																																																																																																																																																																																																																																																																																																																																																																																																																																																																																																																																																																																																																																																																																																																																																																						
Sep	27.50	Oct	27.00																																																																																																																																																																																																																																																																																																																																																																																																																																																																																																																																																																																																																																																																																																																																																																																																																																																																																																																																																																																																																																																																																																																																																																						
Oct	27.00	Nov	26.50																																																																																																																																																																																																																																																																																																																																																																																																																																																																																																																																																																																																																																																																																																																																																																																																																																																																																																																																																																																																																																																																																																																																																																						
Nov	26.50	Dec	26.00																																																																																																																																																																																																																																																																																																																																																																																																																																																																																																																																																																																																																																																																																																																																																																																																																																																																																																																																																																																																																																																																																																																																																																						
Dec	26.00	Jan	25.50																																																																																																																																																																																																																																																																																																																																																																																																																																																																																																																																																																																																																																																																																																																																																																																																																																																																																																																																																																																																																																																																																																																																																																						
Jan	25.50	Feb	25.00																																																																																																																																																																																																																																																																																																																																																																																																																																																																																																																																																																																																																																																																																																																																																																																																																																																																																																																																																																																																																																																																																																																																																																						
Feb	25.00	Mar	24.50																																																																																																																																																																																																																																																																																																																																																																																																																																																																																																																																																																																																																																																																																																																																																																																																																																																																																																																																																																																																																																																																																																																																																																						
Mar	24.50	Apr	24.00																																																																																																																																																																																																																																																																																																																																																																																																																																																																																																																																																																																																																																																																																																																																																																																																																																																																																																																																																																																																																																																																																																																																																																						
Apr	24.00	May	23.50																																																																																																																																																																																																																																																																																																																																																																																																																																																																																																																																																																																																																																																																																																																																																																																																																																																																																																																																																																																																																																																																																																																																																																						
May	23.50	Jun	23.00																																																																																																																																																																																																																																																																																																																																																																																																																																																																																																																																																																																																																																																																																																																																																																																																																																																																																																																																																																																																																																																																																																																																																																						
Jun	23.00	Jul	22.50																																																																																																																																																																																																																																																																																																																																																																																																																																																																																																																																																																																																																																																																																																																																																																																																																																																																																																																																																																																																																																																																																																																																																																						
Jul	22.50	Aug	22.00																																																																																																																																																																																																																																																																																																																																																																																																																																																																																																																																																																																																																																																																																																																																																																																																																																																																																																																																																																																																																																																																																																																																																																						
Aug	22.00	Sep	21.50																																																																																																																																																																																																																																																																																																																																																																																																																																																																																																																																																																																																																																																																																																																																																																																																																																																																																																																																																																																																																																																																																																																																																																						
Sep	21.50	Oct	21.00																																																																																																																																																																																																																																																																																																																																																																																																																																																																																																																																																																																																																																																																																																																																																																																																																																																																																																																																																																																																																																																																																																																																																																						
Oct	21.00	Nov	20.50																																																																																																																																																																																																																																																																																																																																																																																																																																																																																																																																																																																																																																																																																																																																																																																																																																																																																																																																																																																																																																																																																																																																																																						
Nov	20.50	Dec	20.00																																																																																																																																																																																																																																																																																																																																																																																																																																																																																																																																																																																																																																																																																																																																																																																																																																																																																																																																																																																																																																																																																																																																																																						
Dec	20.00	Jan	19.50																																																																																																																																																																																																																																																																																																																																																																																																																																																																																																																																																																																																																																																																																																																																																																																																																																																																																																																																																																																																																																																																																																																																																																						
Jan	19.50	Feb	19.00																																																																																																																																																																																																																																																																																																																																																																																																																																																																																																																																																																																																																																																																																																																																																																																																																																																																																																																																																																																																																																																																																																																																																																						
Feb	19.00	Mar	18.50																																																																																																																																																																																																																																																																																																																																																																																																																																																																																																																																																																																																																																																																																																																																																																																																																																																																																																																																																																																																																																																																																																																																																																						
Mar	18.50	Apr	18.00																																																																																																																																																																																																																																																																																																																																																																																																																																																																																																																																																																																																																																																																																																																																																																																																																																																																																																																																																																																																																																																																																																																																																																						
Apr	18.00	May	17.50																																																																																																																																																																																																																																																																																																																																																																																																																																																																																																																																																																																																																																																																																																																																																																																																																																																																																																																																																																																																																																																																																																																																																																						
May	17.50	Jun	17.00																																																																																																																																																																																																																																																																																																																																																																																																																																																																																																																																																																																																																																																																																																																																																																																																																																																																																																																																																																																																																																																																																																																																																																						
Jun	17.00	Jul	16.50																																																																																																																																																																																																																																																																																																																																																																																																																																																																																																																																																																																																																																																																																																																																																																																																																																																																																																																																																																																																																																																																																																																																																																						
Jul	16.50	Aug	16.00																																																																																																																																																																																																																																																																																																																																																																																																																																																																																																																																																																																																																																																																																																																																																																																																																																																																																																																																																																																																																																																																																																																																																																						
Aug	16.00	Sep	15.50																																																																																																																																																																																																																																																																																																																																																																																																																																																																																																																																																																																																																																																																																																																																																																																																																																																																																																																																																																																																																																																																																																																																																																						
Sep	15.50	Oct	15.00																																																																																																																																																																																																																																																																																																																																																																																																																																																																																																																																																																																																																																																																																																																																																																																																																																																																																																																																																																																																																																																																																																																																																																						
Oct	15.00	Nov	14.50																																																																																																																																																																																																																																																																																																																																																																																																																																																																																																																																																																																																																																																																																																																																																																																																																																																																																																																																																																																																																																																																																																																																																																						
Nov	14.50	Dec	14.00																																																																																																																																																																																																																																																																																																																																																																																																																																																																																																																																																																																																																																																																																																																																																																																																																																																																																																																																																																																																																																																																																																																																																																						
Dec	14.00	Jan	13.50																																																																																																																																																																																																																																																																																																																																																																																																																																																																																																																																																																																																																																																																																																																																																																																																																																																																																																																																																																																																																																																																																																																																																																						
Jan	13.50	Feb	13.00																																																																																																																																																																																																																																																																																																																																																																																																																																																																																																																																																																																																																																																																																																																																																																																																																																																																																																																																																																																																																																																																																																																																																																						
Feb	13.00	Mar	12.50																																																																																																																																																																																																																																																																																																																																																																																																																																																																																																																																																																																																																																																																																																																																																																																																																																																																																																																																																																																																																																																																																																																																																																						
Mar	12.50	Apr	12.00																																																																																																																																																																																																																																																																																																																																																																																																																																																																																																																																																																																																																																																																																																																																																																																																																																																																																																																																																																																																																																																																																																																																																																						
Apr	12.00	May	11.50																																																																																																																																																																																																																																																																																																																																																																																																																																																																																																																																																																																																																																																																																																																																																																																																																																																																																																																																																																																																																																																																																																																																																																						
May	11.50	Jun	11.00																																																																																																																																																																																																																																																																																																																																																																																																																																																																																																																																																																																																																																																																																																																																																																																																																																																																																																																																																																																																																																																																																																																																																																						
Jun	11.00	Jul	10.50																																																																																																																																																																																																																																																																																																																																																																																																																																																																																																																																																																																																																																																																																																																																																																																																																																																																																																																																																																																																																																																																																																																																																																						
Jul	10.50	Aug	10.00																																																																																																																																																																																																																																																																																																																																																																																																																																																																																																																																																																																																																																																																																																																																																																																																																																																																																																																																																																																																																																																																																																																																																																						
Aug	10.00	Sep	9.50																																																																																																																																																																																																																																																																																																																																																																																																																																																																																																																																																																																																																																																																																																																																																																																																																																																																																																																																																																																																																																																																																																																																																																						
Sep	9.50	Oct	9.00																																																																																																																																																																																																																																																																																																																																																																																																																																																																																																																																																																																																																																																																																																																																																																																																																																																																																																																																																																																																																																																																																																																																																																						
Oct	9.00	Nov	8.50																																																																																																																																																																																																																																																																																																																																																																																																																																																																																																																																																																																																																																																																																																																																																																																																																																																																																																																																																																																																																																																																																																																																																																						
Nov	8.50	Dec	8.00																																																																																																																																																																																																																																																																																																																																																																																																																																																																																																																																																																																																																																																																																																																																																																																																																																																																																																																																																																																																																																																																																																																																																																						
Dec	8.00	Jan	7.50																																																																																																																																																																																																																																																																																																																																																																																																																																																																																																																																																																																																																																																																																																																																																																																																																																																																																																																																																																																																																																																																																																																																																																						
Jan	7.50	Feb	7.00																																																																																																																																																																																																																																																																																																																																																																																																																																																																																																																																																																																																																																																																																																																																																																																																																																																																																																																																																																																																																																																																																																																																																																						
Feb	7.00	Mar	6.50																																																																																																																																																																																																																																																																																																																																																																																																																																																																																																																																																																																																																																																																																																																																																																																																																																																																																																																																																																																																																																																																																																																																																																						
Mar	6.50	Apr	6.00																																																																																																																																																																																																																																																																																																																																																																																																																																																																																																																																																																																																																																																																																																																																																																																																																																																																																																																																																																																																																																																																																																																																																																						
Apr	6.00	May	5.50																																																																																																																																																																																																																																																																																																																																																																																																																																																																																																																																																																																																																																																																																																																																																																																																																																																																																																																																																																																																																																																																																																																																																																						
May	5.50	Jun	5.00																																																																																																																																																																																																																																																																																																																																																																																																																																																																																																																																																																																																																																																																																																																																																																																																																																																																																																																																																																																																																																																																																																																																																																						
Jun	5.00	Jul	4.50																																																																																																																																																																																																																																																																																																																																																																																																																																																																																																																																																																																																																																																																																																																																																																																																																																																																																																																																																																																																																																																																																																																																																																						
Jul	4.50	Aug	4.00																																																																																																																																																																																																																																																																																																																																																																																																																																																																																																																																																																																																																																																																																																																																																																																																																																																																																																																																																																																																																																																																																																																																																																						
Aug	4.00	Sep	3.50																																																																																																																																																																																																																																																																																																																																																																																																																																																																																																																																																																																																																																																																																																																																																																																																																																																																																																																																																																																																																																																																																																																																																																						
Sep	3.50	Oct	3.00																																																																																																																																																																																																																																																																																																																																																																																																																																																																																																																																																																																																																																																																																																																																																																																																																																																																																																																																																																																																																																																																																																																																																																						
Oct	3.00	Nov	2.50																																																																																																																																																																																																																																																																																																																																																																																																																																																																																																																																																																																																																																																																																																																																																																																																																																																																																																																																																																																																																																																																																																																																																																						
Nov	2.50	Dec	2.00																																																																																																																																																																																																																																																																																																																																																																																																																																																																																																																																																																																																																																																																																																																																																																																																																																																																																																																																																																																																																																																																																																																																																																						
Dec	2.00	Jan	1.50																																																																																																																																																																																																																																																																																																																																																																																																																																																																																																																																																																																																																																																																																																																																																																																																																																																																																																																																																																																																																																																																																																																																																																						
Jan	1.50	Feb	1.00																																																																																																																																																																																																																																																																																																																																																																																																																																																																																																																																																																																																																																																																																																																																																																																																																																																																																																																																																																																																																																																																																																																																																																						
Feb	1.00	Mar	0.50																																																																																																																																																																																																																																																																																																																																																																																																																																																																																																																																																																																																																																																																																																																																																																																																																																																																																																																																																																																																																																																																																																																																																																						
Mar	0.50	Apr	0.00																																																																																																																																																																																																																																																																																																																																																																																																																																																																																																																																																																																																																																																																																																																																																																																																																																																																																																																																																																																																																																																																																																																																																																						
Apr	0.00	May	-0.50																																																																																																																																																																																																																																																																																																																																																																																																																																																																																																																																																																																																																																																																																																																																																																																																																																																																																																																																																																																																																																																																																																																																																																						
May	-0.50	Jun	-1.00																																																																																																																																																																																																																																																																																																																																																																																																																																																																																																																																																																																																																																																																																																																																																																																																																																																																																																																																																																																																																																																																																																																																																																						
Jun	-1.00	Jul	-1.50																																																																																																																																																																																																																																																																																																																																																																																																																																																																																																																																																																																																																																																																																																																																																																																																																																																																																																																																																																																																																																																																																																																																																																						
Jul	-1.50	Aug	-2.00																																																																																																																																																																																																																																																																																																																																																																																																																																																																																																																																																																																																																																																																																																																																																																																																																																																																																																																																																																																																																																																																																																																																																																						
Aug	-2.00	Sep	-2.50																																																																																																																																																																																																																																																																																																																																																																																																																																																																																																																																																																																																																																																																																																																																																																																																																																																																																																																																																																																																																																																																																																																																																																						
Sep	-2.50	Oct	-3.00																																																																																																																																																																																																																																																																																																																																																																																																																																																																																																																																																																																																																																																																																																																																																																																																																																																																																																																																																																																																																																																																																																																																																																						
Oct	-3.00	Nov	-3.50																																																																																																																																																																																																																																																																																																																																																																																																																																																																																																																																																																																																																																																																																																																																																																																																																																																																																																																																																																																																																																																																																																																																																																						
Nov	-3.50	Dec	-4.00																																																																																																																																																																																																																																																																																																																																																																																																																																																																																																																																																																																																																																																																																																																																																																																																																																																																																																																																																																																																																																																																																																																																																																						
Dec	-4.00	Jan	-4.50																																																																																																																																																																																																																																																																																																																																																																																																																																																																																																																																																																																																																																																																																																																																																																																																																																																																																																																																																																																																																																																																																																																																																																						
Jan	-4.50	Feb	-5.00																																																																																																																																																																																																																																																																																																																																																																																																																																																																																																																																																																																																																																																																																																																																																																																																																																																																																																																																																																																																																																																																																																																																																																						
Feb	-5.00	Mar	-5.50																																																																																																																																																																																																																																																																																																																																																																																																																																																																																																																																																																																																																																																																																																																																																																																																																																																																																																																																																																																																																																																																																																																																																																						
Mar	-5.50	Apr	-6.00																																																																																																																																																																																																																																																																																																																																																																																																																																																																																																																																																																																																																																																																																																																																																																																																																																																																																																																																																																																																																																																																																																																																																																						
Apr	-6.00	May	-6.50																																																																																																																																																																																																																																																																																																																																																																																																																																																																																																																																																																																																																																																																																																																																																																																																																																																																																																																																																																																																																																																																																																																																																																						
May	-6.50	Jun	-7.00																																																																																																																																																																																																																																																																																																																																																																																																																																																																																																																																																																																																																																																																																																																																																																																																																																																																																																																																																																																																																																																																																																																																																																						
Jun	-7.00	Jul	-7.50																																																																																																																																																																																																																																																																																																																																																																																																																																																																																																																																																																																																																																																																																																																																																																																																																																																																																																																																																																																																																																																																																																																																																																						
Jul	-7.50	Aug	-8.00																																																																																																																																																																																																																																																																																																																																																																																																																																																																																																																																																																																																																																																																																																																																																																																																																																																																																																																																																																																																																																																																																																																																																																						
Aug	-8.00	Sep	-8.50																																																																																																																																																																																																																																																																																																																																																																																																																																																																																																																																																																																																																																																																																																																																																																																																																																																																																																																																																																																																																																																																																																																																																																						
Sep	-8.50	Oct	-9.00																																																																																																																																																																																																																																																																																																																																																																																																																																																																																																																																																																																																																																																																																																																																																																																																																																																																																																																																																																																																																																																																																																																																																																						
Oct	-9.00	Nov	-9.50																																																																																																																																																																																																																																																																																																																																																																																																																																																																																																																																																																																																																																																																																																																																																																																																																																																																																																																																																																																																																																																																																																																																																																						
Nov	-9.50	Dec	-10.00																																																																																																																																																																																																																																																																																																																																																																																																																																																																																																																																																																																																																																																																																																																																																																																																																																																																																																																																																																																																																																																																																																																																																																						
Dec	-10.00	Jan	-10.50																																																																																																																																																																																																																																																																																																																																																																																																																																																																																																																																																																																																																																																																																																																																																																																																																																																																																																																																																																																																																																																																																																																																																																						
Jan	-10.50	Feb	-11.00																																																																																																																																																																																																																																																																																																																																																																																																																																																																																																																																																																																																																																																																																																																																																																																																																																																																																																																																																																																																																																																																																																																																																																						
Feb	-11.00	Mar	-11.50																																																																																																																																																																																																																																																																																																																																																																																																																																																																																																																																																																																																																																																																																																																																																																																																																																																																																																																																																																																																																																																																																																																																																																						
Mar	-11.50	Apr	-12.00																																																																																																																																																																																																																																																																																																																																																																																																																																																																																																																																																																																																																																																																																																																																																																																																																																																																																																																																																																																																																																																																																																																																																																						
Apr	-12.00	May	-12.50																																																																																																																																																																																																																																																																																																																																																																																																																																																																																																																																																																																																																																																																																																																																																																																																																																																																																																																																																																																																																																																																																																																																																																						
May	-12.50	Jun	-13.00																																																																																																																																																																																																																																																																																																																																																																																																																																																																																																																																																																																																																																																																																																																																																																																																																																																																																																																																																																																																																																																																																																																																																																						
Jun	-13.00	Jul	-13.50																																																																																																																																																																																																																																																																																																																																																																																																																																																																																																																																																																																																																																																																																																																																																																																																																																																																																																																																																																																																																																																																																																																																																																						
Jul	-13.50	Aug	-14.00																																																																																																																																																																																																																																																																																																																																																																																																																																																																																																																																																																																																																																																																																																																																																																																																																																																																																																																																																																																																																																																																																																																																																																						
Aug	-14.00	Sep	-14.50																																																																																																																																																																																																																																																																																																																																																																																																																																																																																																																																																																																																																																																																																																																																																																																																																																																																																																																																																																																																																																																																																																																																																																						
Sep	-14.50	Oct	-15.00																																																																																																																																																																																																																																																																																																																																																																																																																																																																																																																																																																																																																																																																																																																																																																																																																																																																																																																																																																																																																																																																																																																																																																						
Oct	-15.00	Nov	-15.50																																																																																																																																																																																																																																																																																																																																																																																																																																																																																																																																																																																																																																																																																																																																																																																																																																																																																																																																																																																																																																																																																																																																																																						
Nov	-15.50	Dec	-16.00																																																																																																																																																																																																																																																																																																																																																																																																																																																																																																																																																																																																																																																																																																																																																																																																																																																																																																																																																																																																																																																																																																																																																																						
Dec	-16.00	Jan	-16.50																																																																																																																																																																																																																																																																																																																																																																																																																																																																																																																																																																																																																																																																																																																																																																																																																																																																																																																																																																																																																																																																																																																																																																						
Jan	-16.50	Feb	-17.00																																																																																																																																																																																																																																																																																																																																																																																																																																																																																																																																																																																																																																																																																																																																																																																																																																																																																																																																																																																																																																																																																																																																																																						
Feb	-17.00	Mar	-17.50																																																																																																																																																																																																																																																																																																																																																																																																																																																																																																																																																																																																																																																																																																																																																																																																																																																																																																																																																																																																																																																																																																																																																																						
Mar	-17.50	Apr	-18.00																																																																																																																																																																																																																																																																																																																																																																																																																																																																																																																																																																																																																																																																																																																																																																																																																																																																																																																																																																																																																																																																																																																																																																						
Apr	-18.00	May	-18.50																																																																																																																																																																																																																																																																																																																																																																																																																																																																																																																																																																																																																																																																																																																																																																																																																																																																																																																																																																																																																																																																																																																																																																						
May	-18.50	Jun	-19.00																																																																																																																																																																																																																																																																																																																																																																																																																																																																																																																																																																																																																																																																																																																																																																																																																																																																																																																																																																																																																																																																																																																																																																						
Jun	-19.00	Jul	-19.50																																																																																																																																																																																																																																																																																																																																																																																																																																																																																																																																																																																																																																																																																																																																																																																																																																																																																																																																																																																																																																																																																																																																																																						
Jul	-19.50	Aug	-20.00																																																																																																																																																																																																																																																																																																																																																																																																																																																																																																																																																																																																																																																																																																																																																																																																																																																																																																																																																																																																																																																																																																																																																																						
Aug	-20.00	Sep	-20.50																																																																																																																																																																																																																																																																																																																																																																																																																																																																																																																																																																																																																																																																																																																																																																																																																																																																																																																																																																																																																																																																																																																																																																						
Sep	-20.50	Oct	-21.00																																																																																																																																																																																																																																																																																																																																																																																																																																																																																																																																																																																																																																																																																																																																																																																																																																																																																																																																																																																																																																																																																																																																																																						
Oct	-21.00	Nov	-21.50																																																																																																																																																																																																																																																																																																																																																																																																																																																																																																																																																																																																																																																																																																																																																																																																																																																																																																																																																																																																																																																																																																																																																																						
Nov	-21.50	Dec	-22.00																																																																																																																																																																																																																																																																																																																																																																																																																																																																																																																																																																																																																																																																																																																																																																																																																																																																																																																																																																																																																																																																																																																																																																						
Dec	-22.00	Jan	-22.50																																																																																																																																																																																																																																																																																																																																																																																																																																																																																																																																																																																																																																																																																																																																																																																																																																																																																																																																																																																																																																																																																																																																																																						
Jan	-22.50	Feb	-23.00																																																																																																																																																																																																																																																																																																																																																																																																																																																																																																																																																																																																																																																																																																																																																																																																																																																																																																																																																																																																																																																																																																																																																																						
Feb	-23.00	Mar	-23.50																																																																																																																																																																																																																																																																																																																																																																																																																																																																																																																																																																																																																																																																																																																																																																																																																																																																																																																																																																																																																																																																																																																																																																						
Mar	-23.50	Apr	-24.00																																																																																																																																																																																																																																																																																																																																																																																																																																																																																																																																																																																																																																																																																																																																																																																																																																																																																																																																																																																																																																																																																																																																																																						
Apr	-24.00	May	-24.50																																																																																																																																																																																																																																																																																																																																																																																																																																																																																																																																																																																																																																																																																																																																																																																																																																																																																																																																																																																																																																																																																																																																																																						
May	-24.50	Jun	-25.00																																																																																																																																																																																																																																																																																																																																																																																																																																																																																																																																																																																																																																																																																																																																																																																																																																																																																																																																																																																																																																																																																																																																																																						
Jun	-25.00	Jul	-25.50																																																																																																																																																																																																																																																																																																																																																																																																																																																																																																																																																																																																																																																																																																																																																																																																																																																																																																																																																																																																																																																																																																																																																																						
Jul	-25.50	Aug	-26.00																																																																																																																																																																																																																																																																																																																																																																																																																																																																																																																																																																																																																																																																																																																																																																																																																																																																																																																																																																																																																																																																																																																																																																						
Aug	-26.00	Sep	-26.50																																																																																																																																																																																																																																																																																																																																																																																																																																																																																																																																																																																																																																																																																																																																																																																																																																																																																																																																																																																																																																																																																																																																																																						
Sep	-26.50	Oct	-27.00																																																																																																																																																																																																																																																																																																																																																																																																																																																																																																																																																																																																																																																																																																																																																																																																																																																																																																																																																																																																																																																																																																																																																																						
Oct	-27.00	Nov	-27.50																																																																																																																																																																																																																																																																																																																																																																																																																																																																																																																																																																																																																																																																																																																																																																																																																																																																																																																																																																																																																																																																																																																																																																						
Nov	-27.50	Dec	-28.00																																																																																																																																																																																																																																																																																																																																																																																																																																																																																																																																																																																																																																																																																																																																																																																																																																																																																																																																																																																																																																																																																																																																																																						
Dec	-28.00	Jan	-28.50																																																																																																																																																																																																																																																																																																																																																																																																																																																																																																																																																																																																																																																																																																																																																																																																																																																																																																																																																																																																																																																																																																																																																																						
Jan	-28.50	Feb	-29.00																																																																																																																																																																																																																																																																																																																																																																																																																																																																																																																																																																																																																																																																																																																																																																																																																																																																																																																																																																																																																																																																																																																																																																						
Feb	-29.00	Mar	-29.50																																																																																																																																																																																																																																																																																																																																																																																																																																																																																																																																																																																																																																																																																																																																																																																																																																																																																																																																																																																																																																																																																																																																																																						
Mar	-29.50	Apr	-30.00																																																																																																																																																																																																																																																																																																																																																																																																																																																																																																																																																																																																																																																																																																																																																																																																																																																																																																																																																																																																																																																																																																																																																																						
Apr	-30.00	May	-30.50																																																																																																																																																																																																																																																																																																																																																																																																																																																																																																																																																																																																																																																																																																																																																																																																																																																																																																																																																																																																																																																																																																																																																																						
May	-30.50	Jun	-31.00																																																																																																																																																																																																																																																																																																																																																																																																																																																																																																																																																																																																																																																																																																																																																																																																																																																																																																																																																																																																																																																																																																																																																																						
Jun	-31.00	Jul	-31.50																																																																																																																																																																																																																																																																																																																																																																																																																																																																																																																																																																																																																																																																																																																																																																																																																																																																																																																																																																																																																																																																																																																																																																						
Jul	-31.50	Aug	-32.00																																																																																																																																																																																																																																																																																																																																																																																																																																																																																																																																																																																																																																																																																																																																																																																																																																																																																																																																																																																																																																																																																																																																																																						
Aug	-32.00	Sep	-32.50																																																																																																																																																																																																																																																																																																																																																																																																																																																																																																																																																																																																																																																																																																																																																																																																																																																																																																																																																																																																																																																																																																																																																																						
Sep	-32.50	Oct	-33.00																																																																																																																																																																																																																																																																																																																																																																																																																																																																																																																																																																																																																																																																																																																																																																																																																																																																																																																																																																																																																																																																																																																																																																						
Oct	-33.00	Nov	-33.50																																																																																																																																																																																																																																																																																																																																																																																																																																																																																																																																																																																																																																																																																																																																																																																																																																																																																																																																																																																																																																																																																																																																																																						
Nov	-33.50	Dec	-34.00																																																																																																																																																																																																																																																																																																																																																																																																																																																																																																																																																																																																																																																																																																																																																																																																																																																																																																																																																																																																																																																																																																																																																																						
Dec	-34.00	Jan	-34.50																																																																																																																																																																																																																																																																																																																																																																																																																																																																																																																																																																																																																																																																																																																																																																																																																																																																																																																																																																																																																																																																																																																																																																						
Jan	-34.50	Feb	-35.00																																																																																																																																																																																																																																																																																																																																																																																																																																																																																																																																																																																																																																																																																																																																																																																																																																																																																																																																																																																																																																																																																																																																																																						
Feb	-35.00	Mar	-35.50																																																																																																																																																																																																																																																																																																																																																																																																																																																																																																																																																																																																																																																																																																																																																																																																																																																																																																																																																																																																																																																																																																																																																																						
Mar	-35.50	Apr	-36.00																																																																																																																																																																																																																																																																																																																																																																																																																																																																																																																																																																																																																																																																																																																																																																																																																																																																																																																																																																																																																																																																																																																																																																						
Apr	-36.00	May	-36.50																																																																																																																																																																																																																																																																																																																																																																																																																																																																																																																																																																																																																																																																																																																																																																																																																																																																																																																																																																																																																																																																																																																																																																						
May	-36.50	Jun	-37.00																																																																																																																																																																																																																																																																																																																																																																																																																																																																																																																																																																																																																																																																																																																																																																																																																																																																																																																																																																																																																																																																																																																																																																						
Jun	-37.00	Jul	-37.50																																																																																																																																																																																																																																																																																																																																																																																																																																																																																																																																																																																																																																																																																																																																																																																																																																																																																																																																																																																																																																																																																																																																																																						
Jul	-37.50	Aug	-38.00																																																																																																																																																																																																																																																																																																																																																																																																																																																																																																																																																																																																																																																																																																																																																																																																																																																																																																																																																																																																																																																																																																																																																																						
Aug	-38.00	Sep	-38.50																																																																																																																																																																																																																																																																																																																																																																																																																																																																																																																																																																																																																																																																																																																																																																																																																																																																																																																																																																																																																																																																																																																																																																						
Sep	-38.50	Oct	-39.00																																																																																																																																																																																																																																																																																																																																																																																																																																																																																																																																																																																																																																																																																																																																																																																																																																																																																																																																																																																																																																																																																																																																																																						
Oct	-39.00	Nov	-39.50																																																																																																																																																																																																																																																																																																																																																																																																																																																																																																																																																																																																																																																																																																																																																																																																																																																																																																																																																																																																																																																																																																																																																																						
Nov	-39.50	Dec	-40.00																																																																																																																																																																																																																																																																																																																																																																																																																																																																																																																																																																																																																																																																																																																																																																																																																																																																																																																																																																																																																																																																																																																																																																						
Dec	-40.00	Jan	-40.50																																																																																																																																																																																																																																																																																																																																																																																																																																																																																																																																																																																																																																																																																																																																																																																																																																																																																																																																																																																																																																																																																																																																																																						
Jan	-40.50	Feb	-41.00																																																																																																																																																																																																																																																																																																																																																																																																																																																																																																																																																																																																																																																																																																																																																																																																																																																																																																																																																																																																																																																																																																																																																																						
Feb	-41.00	Mar	-41.50																																																																																																																																																																																																																																																																																																																																																																																																																																																																																																																																																																																																																																																																																																																																																																																																																																																																																																																																																																																																																																																																																																																																																																						
Mar	-41.50	Apr	-42.00																																																																																																																																																																																																																																																																																																																																																																																																																																																																																																																																																																																																																																																																																																																																																																																																																																																																																																																																																																																																																																																																																																																																																																						
Apr	-42.00	May	-42.50																																																																																																																																																																																																																																																																																																																																																																																																																																																																																																																																																																																																																																																																																																																																																																																																																																																																																																																																																																																																																																																																																																																																																																						
May	-42.50	Jun	-43.00																																																																																																																																																																																																																																																																																																																																																																																																																																																																																																																																																																																																																																																																																																																																																																																																																																																																																																																																																																																																																																																																																																																																																																						
Jun	-43.00	Jul	-43.50																																																																																																																																																																																																																																																																																																																																																																																																																																																																																																																																																																																																																																																																																																																																																																																																																																																																																																																																																																																																																																																																																																																																																																						
Jul	-43.50	Aug	-44.00																																																																																																																																																																																																																																																																																																																																																																																																																																																																																																																																																																																																																																																																																																																																																																																																																																																																																																																																																																																																																																																																																																																																																																						
Aug	-44.00	Sep	-44.50																																																																																																																																																																																																																																																																																																																																																																																																																																																																																																																																																																																																																																																																																																																																																																																																																																																																																																																																																																																																																																																																																																																																																																						
Sep	-44.50	Oct	-45.00																																																																																																																																																																																																																																																																																																																																																																																																																																																																																																																																																																																																																																																																																																																																																																																																																																																																																																																																																																																																																																																																																																																																																																						
Oct	-45.00	Nov	-45.50																																																																																																																																																																																																																																																																																																																																																																																																																																																																																																																																																																																																																																																																																																																																																																																																																																																																																																																																																																																																																																																																																																																																																																						
Nov	-45.50	Dec	-46.00																																																																																																																																																																																																																																																																																																																																																																																																																																																																																																																																																																																																																																																																																																																																																																																																																																																																																																																																																																																																																																																																																																																																																																						
Dec	-46.00	Jan	-46.50																																																																																																																																																																																																																																																																																																																																																																																																																																																																																																																																																																																																																																																																																																																																																																																																																																																																																																																																																																																																																																																																																																																																																																						
Jan	-46.50	Feb	-47.00																																																																																																																																																																																																																																																																																																																																																																																																																																																																																																																																																																																																																																																																																																																																																																																																																																																																																																																																																																																																																																																																																																																																																																						
Feb	-47.00	Mar	-47.50																																																																																																																																																																																																																																																																																																																																																																																																																																																																																																																																																																																																																																																																																																																																																																																																																																																																																																																																																																																																																																																																																																																																																																						
Mar	-47.50	Apr	-48.00																																																																																																																																																																																																																																																																																																																																																																																																																																																																																																																																																																																																																																																																																																																																																																																																																																																																																																																																																																																																																																																																																																																																																																						
Apr	-48.00	May	-48.50																																																																																																																																																																																																																																																																																																																																																																																																																																																																																																																																																																																																																																																																																																																																																																																																																																																																																																																																																																																																																																																																																																																																																																						
May	-48.50	Jun	-49.00																																																																																																																																																																																																																																																																																																																																																																																																																																																																																																																																																																																																																																																																																																																																																																																																																																																																																																																																																																																																																																																																																																																																																																						
Jun	-49.00	Jul	-49.50																																																																																																																																																																																																																																																																																																																																																																																																																																																																																																																																																																																																																																																																																																																																																																																																																																																																																																																																																																																																																																																																																																																																																																						
Jul	-49.50	Aug	-50.00																																																																																																																																																																																																																																																																																																																																																																																																																																																																																																																																																																																																																																																																																																																																																																																																																																																																																																																																																																																																																																																																																																																																																																						
Aug	-50.00	Sep	-50.50																																																																																																																																																																																																																																																																																																																																																																																																																																																																																																																																																																																																																																																																																																																																																																																																																																																																																																																																																																																																																																																																																																																																																																						
Sep	-50.50	Oct	-51.00																																																																																																																																																																																																																																																																																																																																																																																																																																																																																																																																																																																																																																																																																																																																																																																																																																																																																																																																																																																																																																																																																																																																																																						
Oct	-51.00	Nov	-51.50																																																																																																																																																																																																																																																																																																																																																																																																																																																																																																																																																																																																																																																																																																																																																																																																																																																																																																																																																																																																																																																																																																																																																																						
Nov	-51.50	Dec	-52.00																																																																																																																																																																																																																																																																																																																																																																																																																																																																																																																																																																																																																																																																																																																																																																																																																																																																																																																																																																																																																																																																																																																																																																						
Dec	-52.00	Jan	-52.50																																																																																																																																																																																																																																																																																																																																																																																																																																																																																																																																																																																																																																																																																																																																																																																																																																																																																																																																																																																																																																																																																																																																																																						
Jan	-52.50	Feb	-53.00																																																																																																																																																																																																																																																																																																																																																																																																																																																																																																																																																																																																																																																																																																																																																																																																																																																																																																																																																																																																																																																																																																																																																																						
Feb	-53.00	Mar	-53.50																																																																																																																																																																																																																																																																																																																																																																																																																																																																																																																																																																																																																																																																																																																																																																																																																																																																																																																																																																																																																																																																																																																																																																						
Mar	-53.50	Apr	-54.00																																																																																																																																																																																																																																																																																																																																																																																																																																																																																																																																																																																																																																																																																																																																																																																																																																																																																																																																																																																																																																																																																																																																																																						
Apr	-54.00	May	-54.50																																																																																																																																																																																																																																																																																																																																																																																																																																																																																																																																																																																																																																																																																																																																																																																																																																																																																																																																																																																																																																																																																																																																																																						
May	-54.50	Jun	-55.00																																																																																																																																																																																																																																																																																																																																																																																																																																																																																																																																																																																																																																																																																																																																																																																																																																																																																																																																																																																																																																																																																																																																																																						
Jun	-55.00	Jul	-55.50																																																																																																																																																																																																																																																																																																																																																																																																																																																																																																																																																																																																																																																																																																																																																																																																																																																																																																																																																																																																																																																																																																																																																																						
Jul	-55.50	Aug	-56.00																																																																																																																																																																																																																																																																																																																																																																																																																																																																																																																																																																																																																																																																																																																																																																																																																																																																																																																																																																																																																																																																																																																																																																						
Aug	-56.00	Sep	-56.50																																																																																																																																																																																																																																																																																																																																																																																																																																																																																																																																																																																																																																																																																																																																																																																																																																																																																																																																																																																																																																																																																																																																																																						
Sep	-56.50	Oct	-57.00																																																																																																																																																																																																																																																																																																																																																																																																																																																																																																																																																																																																																																																																																																																																																																																																																																																																																																																																																																																																																																																																																																																																																																						
Oct	-57.00	Nov	-57.50																																																																																																																																																																																																																																																																																																																																																																																																																																																																																																																																																																																																																																																																																																																																																																																																																																																																																																																																																																																																																																																																																																																																																																						
Nov	-57.50	Dec	-58.00																																																																																																																																																																																																																																																																																																																																																																																																																																																																																																																																																																																																																																																																																																																																																																																																																																																																																																																																																																																																																																																																																																																																																																						
Dec	-58.00	Jan	-58.50																																																																																																																																																																																																																																																																																																																																																																																																																																																																																																																																																																																																																																																																																																																																																																																																																																																																																																																																																																																																																																																																																																																																																																						
Jan	-58.50	Feb	-59.00																																																																																																																																																																																																																																																																																																																																																																																																																																																																																																																																																																																																																																																																																																																																																																																																																																																																																																																																																																																																																																																																																																																																																																						
Feb	-59.00	Mar	-59.50																																																																																																																																																																																																																																																																																																																																																																																																																																																																																																																																																																																																																																																																																																																																																																																																																																																																																																																																																																																																																																																																																																																																																																						
Mar	-59.50	Apr	-60.00																																																																																																																																																																																																																																																																																																																																																																																																																																																																																																																																																																																																																																																																																																																																																																																																																																																																																																																																																																																																																																																																																																																																																																						
Apr	-60.00	May	-60.50																																																																																																																																																																																																																																																																																																																																																																																																																																																																																																																																																																																																																																																																																																																																																																																																																																																																																																																																																																																																																																																																																																																																																																						
May	-60.50	Jun	-61.00																																																																																																																																																																																																																																																																																																																																																																																																																																																																																																																																																																																																																																																																																																																																																																																																																																																																																																																																																																																																																																																																																																																																																																						
Jun	-61.00	Jul	-61.50																																																																																																																																																																																																																																																																																																																																																																																																																																																																																																																																																																																																																																																																																																																																																																																																																																																																																																																																																																																																																																																																																																																																																																						
Jul	-61.50	Aug	-62.00																																																																																																																																																																																																																																																																																																																																																																																																																																																																																																																																																																																																																																																																																																																																																																																																																																																																																																																																																																																																																																																																																																																																																																						
Aug	-62.00	Sep	-62.50																																																																																																																																																																																																																																																																																																																																																																																																																																																																																																																																																																																																																																																																																																																																																																																																																																																																																																																																																																																																																																																																																																																																																																						
Sep	-62.50	Oct	-63.00																																																																																																																																																																																																																																																																																																																																																																																																																																																																																																																																																																																																																																																																																																																																																																																																																																																																																																																																																																																																																																																																																																																																																																						
Oct	-63.00	Nov	-63.50																																																																																																																																																																																																																																																																																																																																																																																																																																																																																																																																																																																																																																																																																																																																																																																																																																																																																																																																																																																																																																																																																																																																																																						
Nov	-63.50	Dec	-64.00																																																																																																																																																																																																																																																																																																																																																																																																																																																																																																																																																																																																																																																																																																																																																																																																																																																																																																																																																																																																																																																																																																																																																																						
Dec	-64.00	Jan	-64.50																																																																																																																																																																																																																																																																																																																																																																																																																																																																																																																																																																																																																																																																																																																																																																																																																																																																																																																																																																																																																																																																																																																																																																						
Jan	-64.50	Feb	-65.00																																																																																																																																																																																																																																																																																																																																																																																																																																																																																																																																																																																																																																																																																																																																																																																																																																																																																																																																																																																																																																																																																																																																																																						
Feb	-65.00	Mar	-65.50																																																																																																																																																																																																																																																																																																																																																																																																																																																																																																																																																																																																																																																																																																																																																																																																																																																																																																																																																																																																																																																																																																																																																																						

State Capital



HIGHLIGHTS

By Lyndell Williams & Ed Sterling
TEXAS PRESS ASSOCIATION

AUSTIN — Tougher criminal laws adopted last year by the Texas Legislature went into effect Sept. 1, requiring murderers, rapists and child molesters to serve half their prison sentences or 30 years before becoming eligible for parole.

Sponsor of the legislation was state Sen. John Whitmire, D-Houston, chairman of the Criminal Justice Committee. He told the *Houston Chronicle* that under previous law, Texas prison inmates often "came out worse than they went in."

Some nonviolent, first-time felons will get probation instead of prison under the revised laws that call for supervised probation up to five years and six months in new state lock-ups.

Nonviolent offenders on probation may be required to undergo drug and alcohol treatment, counseling sessions, community service and educational and vocational training.

"Over the last 50 years," Whitmire said, "our prisons had become a revolving door...but under the new plan, we don't want to commingle young offenders with hard-core rapists, murderers and child molesters."

Violent offenders, who often served a month for each year of a sentence under the state's old, "revolving door" de facto policy, will be doing more hard time with 22,000 more state prison beds scheduled to be ready for use by the end of next year.

Richards Cleared in Phone Flap

Gov. Ann Richards and her staff have been cleared of wrongdoing in the 1993 destruction of telephone records in her office.

Travis County District Attorney Ronnie Earle issued an Aug. 26

Dove hunters make impact on wide area

FORT WORTH, Texas (AP) — With a bang-up start to the state's dove hunting season, chambers of commerce are predicting a banner year for businesses that rely on the sport in West and Central Texas.

"Dove hunting is a good thing not only for Stephens County but the surrounding counties as well," said Bob Donnell, executive vice president of the Breckenridge Chamber of Commerce. "They fill every motel and restaurant in Stephens, Young, Throckmorton and Shackelford counties."

He was encouraged by an ongoing study of dove hunting's economic impact on the city about 90 miles west of Fort Worth.

"We should have some preliminary numbers in a week or so, and we expect them to be very good news indeed," Donnell told the Fort Worth Star-Telegram.

Breckenridge lies almost in the center of the doves' annual fly way, which is about 100 miles wide. It begins just west of Fort Worth toward Breckenridge and Throckmorton, then runs south down through Coleman, Brownwood, Hamilton and Comanche.

In Comanche, about 100 miles south of Breckenridge, the results were similar.

"All of us in Comanche realize just how important hunting is to our economy," said Sherry Reynolds of the Comanche Chamber of Commerce. "On opening day, our motels and the motels in the towns around us are filled with hunters. They'll take any spot of ground available."

Hamilton County, a traditional dove hunting hot spot about 40 miles southeast of Comanche, has celebrated the weekend of the Sept. 1 opening day for the past 26 years with a Dove Hunting Festival.

"It was outstanding," Pam Gammage, the festival chairwoman and chamber president, said.

"We're still trying to pull all the numbers together, but it looks like we had about 7,000 to 8,000 people here, which is up considerable from last year's 5,000," she said.

About 5,000 hunters stayed to fill motels and restaurants and spend money in area stores.

"It has traditionally been our biggest weekend of the year for revenues," said Don Haile, a former Hamilton chamber manager who now owns a string of convenience stores.

statement saying that there was no evidence of criminal intent on the part of Richards or her staff.

Karen Hughes, spokeswoman for the campaign of GOP gubernatorial challenger George W. Bush, reacted to Earle's statement, charging that records were improperly shredded in Richards' office and that senior staffers told different stories why the shredding occurred in an effort to cover it up.

Richards' chief of staff, John Fainter, said he approved the destruction of the phone records because the governor's office was drowning in paper, and that he misunderstood rules requiring that phone bills be retained for three years.

Judges Asked to Redraw Lines

A group of Republicans has presented a three-judge federal court panel in Houston a plan to reshape half of the state's congressional districts before the Nov. 8 statewide election.

The state, however, has asked the panel to keep the current boundaries — drawn by the Legislature in 1991 — intact for the election.

The judges ruled on Aug. 17 that of the state's 30 congressional districts, one in Dallas and two in Houston are racially gerrymandered and must be redrawn to comply with the U.S. Constitution. Redrawing those districts will affect dozens of contiguous districts.

Lawyers for the GOP plaintiffs say the proposed new districts are more compact and would help minorities gain seats, but Texas Attorney General Dan Morales argued that if new lines are to be drawn, they should be drawn in the next session of the Legislature.

Happy Hours Left Intact

The Texas Alcoholic Beverage Commission last week rejected a proposal to ban happy hours but promised to consider new restrictions on such promotions as nickel-beer nights.

Mothers Against Drunk Driving has been urging the commission to eliminate happy hours, contending they encourage heavy drinking over a short period of time.

But bar owners and the Texas Restaurant Association argued that such regulations would limit competition and amount to price-fixing.

TABC chairman Ray Orr of DeSoto, said he and his colleagues are convinced that a happy hour ban is warranted, but they will look at some new restrictions in October.

Gibson to Leave Chamber Post

Bruce Gibson, former Democratic state representative from Godley, will leave his post as president of the Texas Chamber of Commerce to become vice president for government affairs at Houston Industries Inc., whose holdings include Houston Lighting & Power Co.

There are reports that Gibson may not be replaced at the chamber, which is continuing merger talks with the Texas Association of Business.

Other Highlights

State Rep. Ben Campbell, R-Carrollton, has until Sept. 6 to appeal his April federal court conviction for bank fraud, affecting whether he can be replaced on the Nov. 8 general election ballot. On Aug. 26, Campbell was sentenced to 31 months in prison and five years probation upon release. U.S. District Judge Paul Brown also ordered the senator to pay \$540,229 in restitution and to report to prison in 30 days.

New Jersey Gov. Christine Todd Whitman warned both Republican and Democratic candidates about attacking women as soft on crime. "Women care about crime as much as anybody else," said the first-term governor while campaigning last week for George W. Bush, the GOP nominee for governor, and Republican U.S. Sen. Kay Bailey Hutchison.

Only one of three 1987 winners of New York lottery enjoys life

NEW YORK (AP) — Like the Hope Diamond or the treasures of Tutankhamen, a \$15 million lottery jackpot from 1987 seems to have brought its owners as much grief as gold.

Three people shared the prize. Only one remains. A car wreck and old age sent the other two on to a higher reward before they could collect most of their shares.

What's more, their estates suffered cash problems — more bad news for the heirs, but good news for anyone rich enough to buy up what remained of the winnings.

Keith Solomon and Dora Saxon are the only New York Lotto jackpot winners ever to have their tickets put up for auction. Solomon's was sold

in 1992; Mrs. Saxon's goes on the block September 20.

Only Richard E. Cibelli Sr., who was 55 when he won, is still alive and collecting.

Spared from the Curse of the Killer Ticket, Cibelli built a pharmacy and medical supply business and plans to retire this year.

The three winners selected numbers 8, 19, 21, 41, 46 and 48 on \$1 lottery tickets for the drawing of July 22, 1987. Each received a check for \$238,095 on the spot, to be followed by 20 annual payments of about \$145,000 after taxes.

Solomon, a 55-year-old porter, cashed only two checks before a fatal auto accident in 1988. With estate taxes and expenses mounting, his

heirs had to auction off what was left.

The successful bidder, an insurance company, paid \$2.075 million for the last 16 payments worth \$3.8 million — and figured its ultimate return would be a shade under 10 percent a year.

As for Mrs. Saxon, a 78-year-old widow who died in 1992, the Surrogate Court has approved a Sept. 20 auction for the \$3.12 million still due her over the next 13 years.

Bidders must post \$155,975 bond just to get in the door — 10 percent of the minimum bid set by the estate.

Joseph Kurey of Citibank, which is an executor, called the \$1.56 million minimum a bargain, returning nearly 12 percent a year. The estate hoped brisk bidding might boost the price to \$1.8 million.

Although Solomon's was the first ticket ever auctioned by an estate, there have been court-approved cash buyouts of other winners who collected their eternal reward before their cash, said state Lottery spokesman Bill Murray.

In March 1993, heirs of Earl T. Williams, a Buffalo construction worker who won \$1.5 million in 1983, sold the \$870,000 remaining in his jackpot for \$490,000 to pay off estate taxes and debts.

Cibelli's hoping his good luck can continue. He still buys Lotto tickets every week.

"I bought \$300 worth of tickets for the last one," he said. "Nothing won, not even for a small prize, but it's fun anyway."

Ragweed count signals onset of hay fever season

DALLAS (AP) — Itchy, watery eyes and repeated sneezing signal what's ahead for many North Texans and this year may be particularly miserable.

Ragweed thrived during the relatively mild, wet summer and the season is here.

"I'd say it's going to be a bad year," said Benny Simpson of the Texas Agricultural Experimental Station in Dallas.

Ragweed plants, whose giant variety can grow to be 6 feet or higher, spew pollen until they exhaust themselves or until the first killing frost. Its spikes of flowers produce much discomfort, with the microscopic pollen released into air until it reaches another flower. Or worse, your nose.

"It's a light pollen that blows around real bad," said Dr. Dor Brown, a Fredericksburg, Texas, physician who's been studying

allergies for decades. "Ragweed will blow 500 miles."

The noxious plant is found all over the Lone Star State.

But that's not the end of the pollen problem. If the ragweed doesn't get you, something else might — cedar elm, mountain cedar or eastern red cedar. In the spring, it's the grasses.

While physicians say over-the-counter remedies can lessen many symptoms, sufferers should close their home and car windows and use a dust mask when working in the yard.

A.O. THOMPSON ABSTRACT CO., INC.

Margaret Schroeter - President
Carolyn Maupin - Manager
Abstracts • Title Insurance • Escrow
P.O. Box 73 • 242 E. 3rd St. • 364-6641

EXPECT THE UNEXPECTED.

FORD FACTORY-AUTHORIZED CLEARANCE



1994 FORD AEROSTAR XL PLUS WAGON

SAVE UP TO **\$1,900**⁽¹⁾

2WD 401A Regular Length

Standard Equipment	Interval Front Wipers
• 3.0L EFI V-6 Engine	• Convenience Group
• Driver's-Side Air Bag ²⁾	• And More
• Power Brakes with Rear Wheel Anti-Lock	Package 401A Equipment
• Power Steering	• Air Conditioning
• AM/FM Stereo with Clock	• Privacy Glass
• 7-Passenger Seating with Dual Captain's Chairs	• Tilt Steering
	• Speed Control
	• Deluxe Paint Stripe

Package Discount\$950
Double Bonus Discount\$950
TOTAL SAVINGS\$1,900



1994 FORD ESCORT

2.9% APR
48 MONTH FINANCING OR UP TO **\$700 Cash Back**⁽²⁾

Standard Equipment	LX 3-Door Manual Transmission Sport Appearance Package 321S Equipment:
• Driver's-Side Air Bag ²⁾	• Air Conditioning
• 1.9L SEFI I-4 Engine	• Aluminum wheels
• 5-Speed Manual Transmission	• AM/FM Stereo Cassette
• 4-Wheel Independent Suspension	• Power Steering
• Power Brakes	• Rear Window Defrost
• And More	• Liftgate Rear Spoiler
	• Tachometer
	• And More



1994 FORD F-150 XL 4X2

SAVE UP TO **\$1,935**⁽¹⁾

500A Reg Cab Manual Transmission Decor B

Standard Equipment	Texas SE/Decor Package B
• Driver's-Side Air Bag ²⁾	500A Manual Transmission Equipment:
• 4.9L EFI Engine	• Air Conditioning
• Power Brakes with Rear Wheel Anti-Lock	• Chrome Wheels
• Dual Fuel Tanks	• Two-Tone Paint
• Chrome Front Bumper	• Speed Control
• Tinted Glass	• Tilt Steering
• Removable Tailgate	• AM/FM Stereo Cassette
• Vent Windows	• And More
• And More	

Decor Package Discount\$364
Package Discount\$1,571
TOTAL SAVINGS\$1,935



1994 FORD TAURUS GL

SAVE UP TO **\$1,165**⁽¹⁾

Standard Equipment	Interval Wipers
• 3.0L Sequential EFI V-6 Engine	• And More
• 4-Speed Automatic Overdrive Transmission	Package 204A Equipment
• Dual Air Bags ²⁾	• Air Conditioning
• Power Steering	• Power Windows and Locks
• Power Brakes	• AM/FM Stereo Cassette
• Tinted Glass	• Speed Control
	• Rear Window Defrost
	• And More

Package 204A Discount\$665
Cash Back\$500
TOTAL SAVINGS\$1,165



1994 FORD TEMPO GL 2-DOOR

SAVE UP TO **\$1,990**⁽¹⁾

Standard Equipment	Package 226A Equipment
• 2.3L SEFI I-4 Engine	• Air Conditioning
• Power Steering	• Automatic Transmission
• Power Brakes	• AM/FM Stereo Cassette
• Tinted Glass	• Tilt Steering
• Sound Insulation Package	• Rear Window Defrost
• Interval Wipers	• Dual Electric Remote Mirrors
• And More	• And More

Package 226A Discount\$1,240
Cash Back\$750
TOTAL SAVINGS\$1,990

It's that time of year! We're making room for the new '95s during Ford's Factory-Authorized Clearance. You can save hundreds, even thousands depending on the model, on a great selection of new cars and trucks. There may never be a better time to buy. But these offers are only for a limited time, so hurry to your Ford Dealer today!

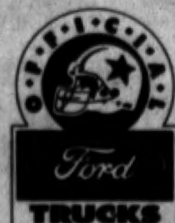

1) Options Package savings based on MSRP of option package vs. MSRP of options purchased separately. For customer cash back, take new retail delivery from dealer stock between 6/3/94 - 6/28/94. Residency restrictions apply. See dealer for details. 2) Always wear your safety belt. 3) 2.9% APR or \$700 cash back on all '94 Escorts with manual transmission, 2.9% APR or \$500 cash back with automatic transmission, varies by credit worthiness of consumers as determined by Ford Credit. 2.9% APR for 48 months at \$22.09 per month per \$1,000 financed with 10% down payment. Dealer participation may affect savings. Take new retail delivery from dealer stock between 9/2/94 - 9/16/94. Residency restrictions apply. See dealer for details.

ANTHONY'S®

• FALL PREVIEW •

LEVI'S

21.99

LEVI'S® DOCKERS® CO
TWEED CASUAL PANTS

- 100% polyester washed twill
- Pleated front, classic fit
- Assorted solid colors
- Sizes 32-42
- Selection will vary by store
- 99029-05

Levi's® 517® Prewashed Jeans



Levi's

21.99

- 100% cotton denim
- Traditional boot cut leg silhouette
- Zipper-fly
- Indigo blue
- Sizes 30-42

Levi's® ESP® Stretch Jeans



Levi's

23.99

- Cotton-polyester
- Boot cut leg
- Zipper-fly
- Five-pockets
- Indigo blue
- Sizes 30-42

Levi's® Tex Twill® Dress Jeans



Levi's

23.99

- 100% polyester
- Center crease
- Four pockets
- Zipper-fly
- Assorted colors
- Sizes 32-42

Wrangler

BRAND



19.99

**WRANGLER®
WESTERN SHIRTS**

- REG. \$35
- 100% cotton
- Assorted prints
- Sizes 15-17½
- Selection will vary

17.99

**WRANGLER®
13MWZ® OR 936®
JEANS IN BLUE**

- 100% cotton
- 13MWZ in 29-42
- 936 in 29-38

27.99

**CHECOTAH®
WESTERN SHIRTS**

- REG. \$32
- 100% cotton
- Assorted prints
- Sizes 15-17½
- Selection will vary

21.99

**WRANGLER® 936®
SLIM FIT JEANS
IN BLACK**

- 100% cotton
- Western styling
- Sizes 29-38

29.99

**PAINTED DESERT®
OR BRUSHPOPPER®
WESTERN SHIRTS**

- REG. \$35
- Assorted prints
- Sizes 15-17½
- Selection will vary

21.99

**WRANGLER®
13MWZ® JEANS IN
COLORS**

- 100% cotton
- Black or gray
- Size 29-38

31.99

**BRUSHPOPPER®
WESTERN SHIRTS**

- REG. \$40
- 100% cotton
- Assorted prints
- Sizes 15-17½
- Selection will vary

25.99

**WRANGLER®
22MWZ® RELAXED
FIT JEANS**

- 100% cotton
- Assorted colors
- Sizes 29-38

11.99 **ATP® SHORT
SLEEVE
WESTERN
SHIRTS**

- REG. 19.99
- Polyester-cotton, plaids or stripes
- Sizes 14½-17½
- Selection will vary by store

LONG SLEEVES
Reg. 21.99 **15.99**



**2 FOR
79.99** **LAREDO®
ROPER
BOOTS FOR
MEN AND
WOMEN**

- REG. \$65 PAIR
- Leather upper, assorted colors
- Men's sizes 8-12
- Women's sizes 5-10



Laredo®
WESTERN BOOTS

Fall into Fashion

14.99

**DESIGNER
TIES**

- REG. 19.99
- Selection will vary by store

10.99

**DESIGNER
TIES**

- REG. 14.99
- Selection will vary by store

Reg. 24.99
18.99

11.99

**NOFADE®
BROADCLOTH
DRESS SHIRTS**

- REG. 15.99
- Cotton-polyester
- Sizes 15-17
- Selection will vary

14.99

**NOFADE®
OXFORD DRESS
SHIRTS**

- REG. 19.99
- Cotton-polyester
- Sizes 15-17
- Selection will vary

19.99

**C.R. & COMPANY®
AND VAN HEUSEN®
DRESS SHIRTS**

- REG. 24.99
- Cotton-polyester
- Sizes 15-17
- Selection will vary



3/\$6

• REG. 2.49 PAIR



DRESS SOCKS

- Selection will vary by store



3/\$12

• REG. 4.99 PAIR

HAGGAR.

19.99

**HAGGAR®
BELT-LOOP
DRESS SLACKS**

- REG. 29.99
- 100% polyester
- Gentleman's fit
- Assorted colors
- Sizes 34-42

26.99

**HAGGAR®
EXPAND-O-MATIC®
DRESS SLACKS**

- REG. 34.99
- 100% polyester
- Gentleman's fit
- Assorted colors
- Sizes 34-42

24.99

**HAGGAR®
PLEATED
DRESS SLACKS**

- REG. 31.99
- Poly-Rayon
- Machine washable
- Assorted colors
- Sizes 34-42



YOUR CHOICE

21.99



A. KNIGHTS OF ROUND TABLE® WOVEN CHAMBRAY SHIRTS

- REG. 27.99
- Long sleeves, yarn dyed
- Assorted stripes
- Sizes M,L,XL
- Color selection will vary

B. KNIGHTS OF ROUND TABLE® HENLEY KNIT SHIRTS

- REG. 27.99
- 100% cotton knit
- Assorted stripes
- Sizes M,L,XL
- Selection will vary by store



10.99

NIKE® LOGO PRINT T-SHIRTS

- REG. 15.99
- Short sleeves
- Assorted prints
- Sizes M,L,XL
- Selection will vary by store

16.99

BIKE® LICENSED T-SHIRTS

- REG. 19.99
- Short sleeves
- Assorted prints
- Sizes M,L,XL
- Selection will vary by store

17.99

SHAH SAFARI® HOODED FLANNEL SHIRTS

- REG. 24.99
- 100% cotton
- Assorted plaids
- Sizes M,L,XL
- Selection will vary by store

Fall into Fashion

19.99

JACKET OR PANTS

MEN'S WINDSUIT SEPARATES

PantsReg. 19.99

JacketReg. 24.99

- Nylon shell
- Zip-front jacket
- Pull-on pants
- Assorted colors
- Sizes M,L,XL
- Selection will vary by store



25.99

BOYS' 8-20 2-PC. WINDSUITS

- REG. 34.99
- Nylon shell
- Zip-front jacket
- Pull-on pants
- Assorted colors
- Selection will vary by store

12.99



NEWBORN OVERALLS

REG. 16.99

Overall sets

Assorted colors

Various fabrics

Boys' 0-6 months

Selection will vary

12.99

BOYS' 8-20 KORE® HOODED KNIT SHIRT

- REG. 15.99
- Assorted colors
- Selection will vary by store

SIZES 4-7,

Reg. 14.99 **11.99**



29.99

BOYS' 8-20 DENIM JACKETS

- REG. 39.99
- Cotton shell
- Detachable hood
- Selection will vary by store

SIZES 4-7,

Reg. 34.99 **25.99**

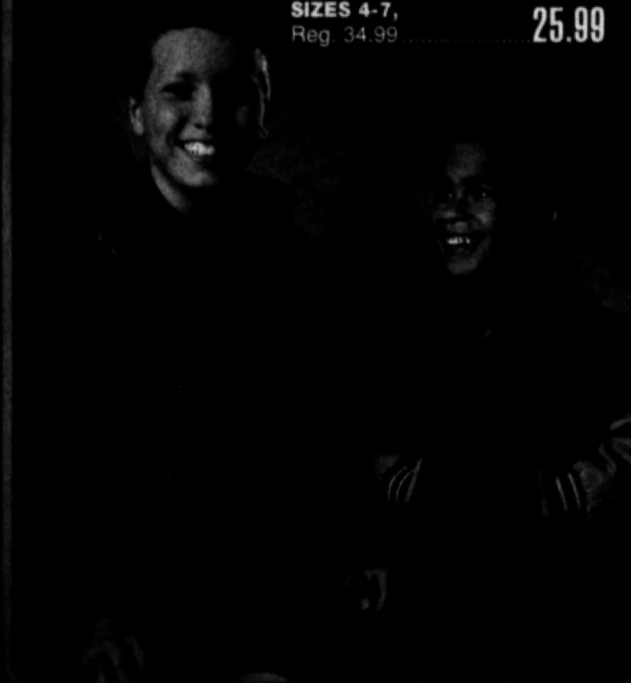

10.99

INFANT BOYS AND GIRLS OVERALL SETS

- REG. 13.99
- Polyester-cotton blend
- Assorted colors and prints
- Selection will vary by store



15.99

VEST, REG. 19.99

19.99

SHIRTS, REG. 25.99

**MISSES' NOVELTY
SHIRTS AND VESTS**

- 100% cotton
- Assorted styles
- Fashion colors and detailing
- Sizes S, M, L
- Selection will vary by store

Reg. 22.99

17.99

(Not shown)

TOPS & VESTS

for Misses and Plus Sizes

21.99

A. MISSES',
REG. 27.99

14.99

B. PLUS SIZES,
REG. 19.99

**MISSES' & PLUS
SIZES NOVELTY
SHIRTS**

- 100% cotton
- Assorted styles
- Fashion colors and detailing
- Misses' S, M, L
- Plus sizes 1X-3X
- Selection will vary by store



Fall into Fashion

21.99

2-PIECE EMBELLISHED LEGGING SETS

- REG. 29.99
- Short and long sleeve tops
- Pull-on leggings with elastic waist
- Assorted colors
- One size fits most
- Selection will vary by store



24.99

2-PIECE TEXTURED CASUAL SETS

- REG. 29.99
- Short & long sleeve tops
- Pull-on pants with elastic waist
- Assorted colors
- Sizes S M L
- Selection will vary by store

ANTHONYS®



THE
29.9
DRESS

- Dress and skirt sets
- Fashion colors and prints
- Misses' and juniors' sizes
- Selection will vary by store



HE

99

ESS

kirt sets
ors and prints
juniors' sizes
ll vary by store

Fall into Fashion



ALFRED DUNNER® RELATED SEPARATES

Solid Shell,
Reg. \$26 **19.99**

Print Shell,
Reg. \$28 **20.99**

Tops, Skirt
or Pants,
Reg. \$38 **28.99**

Jacket,
Reg. \$42 **34.99**

Jacket,
Reg. \$40 **37.99**

- 100% polyester
- Machine washable
- Sizes 10-18

14.99

WOMEN'S TWENTY/20® PUMPS OR SKIMMERS

- REG. \$18 PAIR
- Basic and fashion colors
- Sizes 5-10
- Selection will vary by store

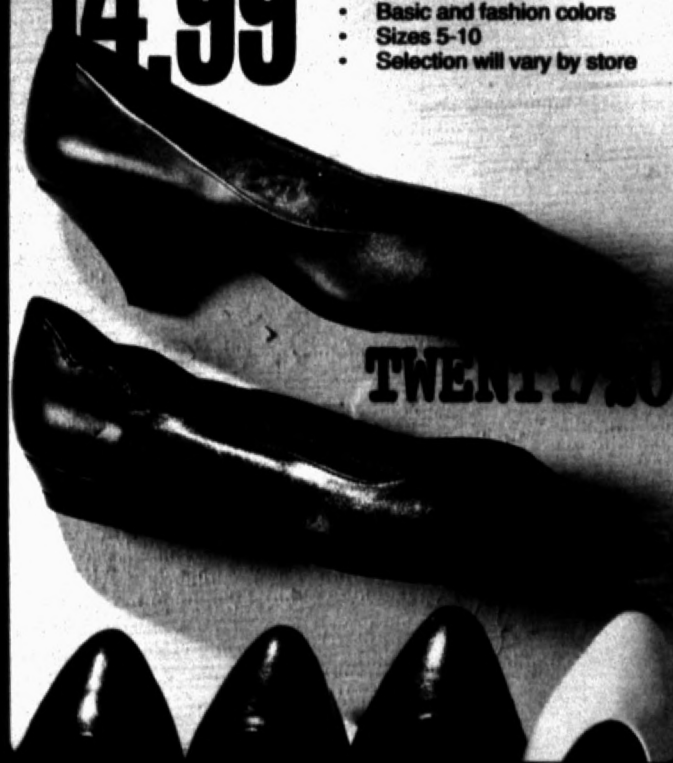

12.99

SHORT CIRCUIT® BROOMSTICK SKIRT

- REG. \$17.99
- 100% cotton
- Fashion colors and prints
- One size fits most
- Selection will vary by store

alfred dunner

SHORT CIRCUIT®



21.99

MISSES' LONE STAR® SWEATER

- REG. 29.99
- 100% cotton
- Tunic length
- Assorted colors & prints
- Sizes S,M,L

**LONE STAR
SPORTSWEAR
MADE IN U.S.A.**



13.99

MISSES' MAGGIE & MAX® WOVEN SHIRTS

- REG. 17.99
- 100% cotton
- Dobby texture patterns
- Assorted colors
- Sizes S,M,L

maggie & max

17.99

JUNIORS' SCREEN FLEECE SWEATSHIRT

- REG. 24.99
- Cotton/polyester
- Assorted screen print
- Sizes M,L,XL
- Selection will vary by store

12.99

PULL-ON FASHION LEGGINGS

- REG. 19.99
- Cotton/Lycra
- Elastic waistband
- Assorted solid colors
- Sizes S,M,L

11.99

A. JUNIORS' DENIM SHIRTS

- REG. 16.99
- 100% cotton, assorted solids, S,M,L

A
C

14.99

B. JRS' DENIM CARGO VEST

- REG. 19.99
- 100% cotton, sizes S,M,L

B

D

17.99

C. JRS' DENIM VEST

- REG. 23.99
- 100% cotton, sizes S,M,L

21.99

D. JRS' DENIM HOODED JACKET

- REG. 29.99
- Flannel plaid hood
- 100% cotton, sizes S,M,L

YOUR CHOICE 16.99

E. MISSES' GLORIA VANDERBILT® JEANS

- REG. 22.99
- 100% cotton, tapered leg
- Sizes 6-16

E

F

G

F. STUFFED SHIRT® JEANS

- REG. 22.99
- 100% cotton, tapered leg
- Sizes 3-13

G. MISSES' & JRS' CHIC® JEANS

- REG. \$25
- 100% cotton, tapered leg
- Sizes 3-13 & 8-18

PLUS SIZES (not shown) 16.99

8

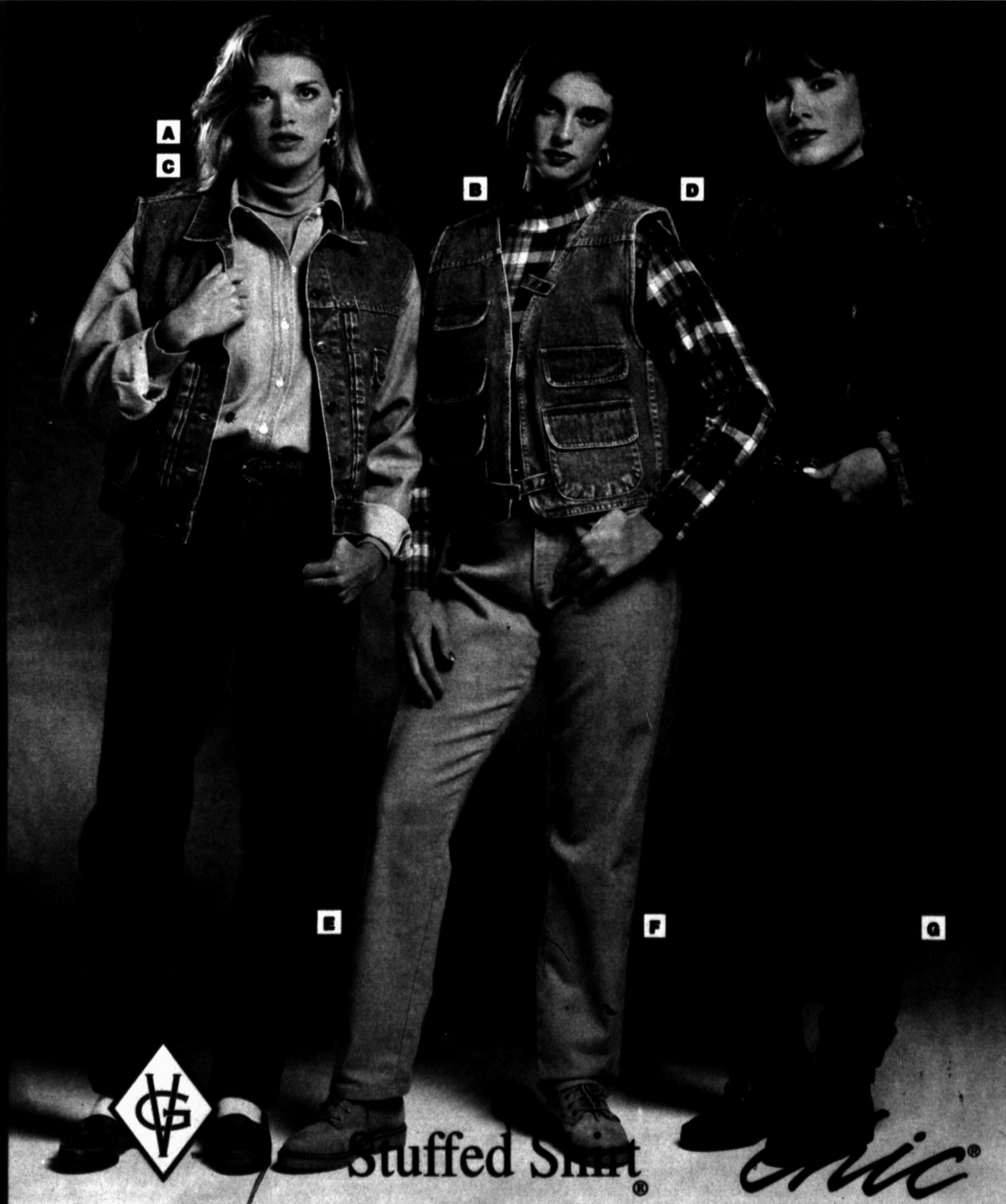

Stuffed Shirt®

Chic®

Pl
To
Re
Pa
Re
To
Re
(no



64.99

**MISSES' IZZY®
COLORBLOCK DENIM
JACKET**

- REG. 79.99
- Cotton shell
- Side entry pockets
- Sizes S M L XL

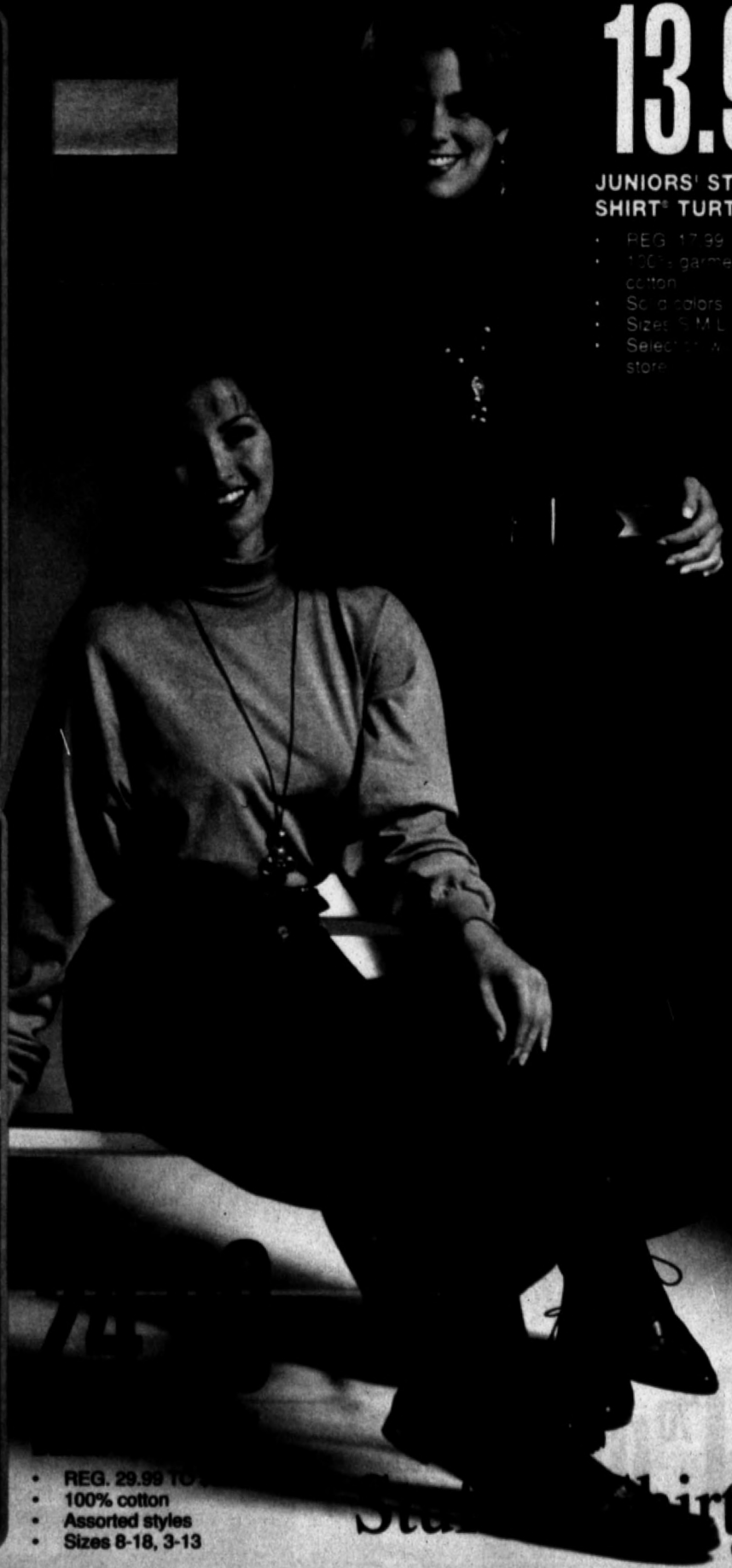

13.99

**JUNIORS' STUFFED
SHIRT® TURTLENECK**

- REG. 17.99
- 100% garment dyed cotton
- Solid colors
- Sizes S M L
- Selected availability by store

**MISSES' TEDDI®
RELATED SEPARATES**

- Vested Top or Pant,
Reg. \$36 **26.99**
- Screened Top,
Reg. \$32 **23.99**
- Skirt or Top,
Reg. \$38 **28.99**
- Skirt,
Reg. \$42 **31.99**

- Polyester
- Denim skirts and pants to pair with colorblock tops
- Sizes 8-18, S,M,L,XL

PLUS SIZES

- Top,
Reg. \$42 **31.99**
- Pant,
Reg. \$38 **28.99**
- Top,
Reg. \$36 **26.99**
(not shown)
- Sizes 1X-3X



- REG. 29.99 TO
- 100% cotton
- Assorted styles
- Sizes 8-18, 3-13

Star shirt®

28.99

28.99



25.90

17.50

LORRAINE

30% off

LORRAINE SLEEPWEAR

- REG. \$25 TO \$39
- 100% nylon
- Assorted colors
- Sizes S,M,L,XL,XXL
- Selection will vary by store



11.20

LORRAINE

30% off

LORRAINE DAYWEAR

- REG. \$8 TO \$17
- Assorted camisoles & slips
- White, blush, black
- Sizes S M L & 32-42
- Selection will vary by store



2/95

LORRAINE PANTS

- Reg. \$4
- White or blush, 5-7
- 8-10, Reg. 4.50 2/99

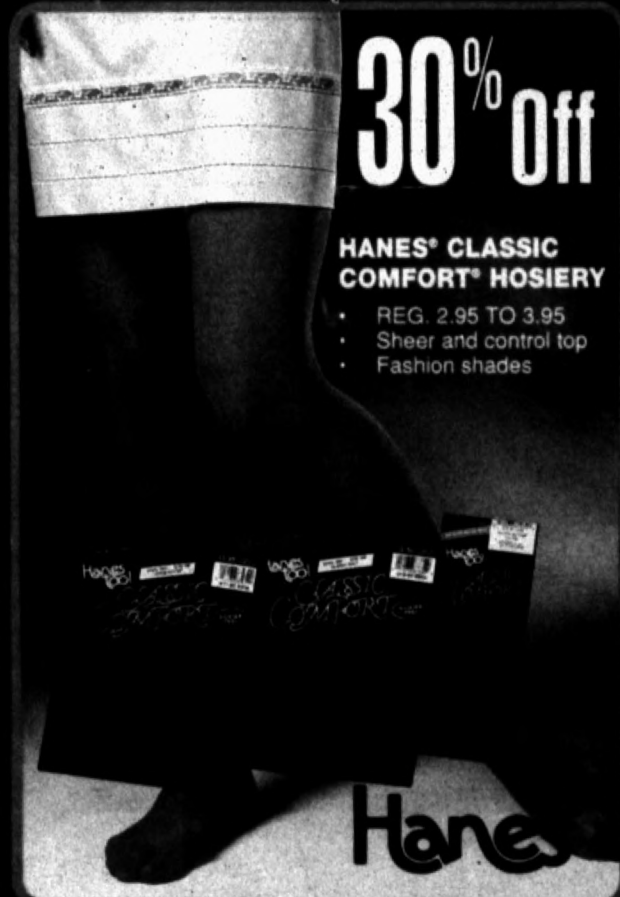

30% off

HANES CLASSIC COMFORT HOSIERY

- REG. 2.95 TO 3.95
- Sheer and control top
- Fashion shades

Hanes

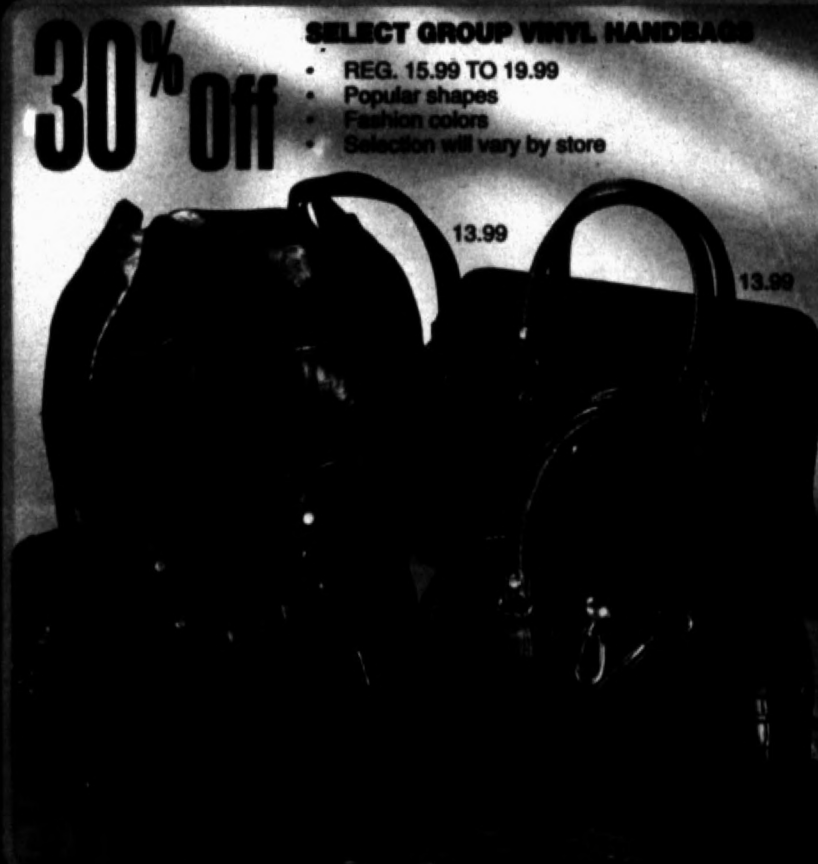

30% off

SELECT GROUP VINYL HANDBAGS

- REG. 15.99 TO 19.99
- Popular shapes
- Fashion colors
- Selection will vary by store

13.99

13.99



3/\$9

HOME ACCESSORIES

- RUGS
- LAMPS
- CLOCKS
- Selection will vary by store

7.99

GIRLS' 7-14 MOCKNECK LONG SLEEVE TOPS

- REG. 9.99
- Assorted solid colors
- Selection will vary by store

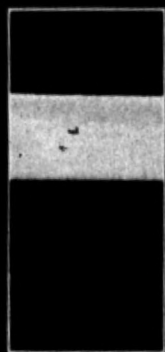

12.99

GIRLS' KIKOMO® DENIM SHIRTS

- REG. 15.99
 - Assorted styles and colors
 - Selection will vary by store
- SIZES 7-14,**
Reg. 13.99..... 9.99



14.99

GIRLS' 4-6X 2-PIECE SETS

- REG. 19.99
- Cotton blends
- Assorted styles and colors
- Selection will vary by store



2-PIECE SETS

- REG. 17.99
- Polyester-cotton
- Assorted styles
- Boys and girls' 2-4T and infants 12-24 mos.
- Selection will vary by store

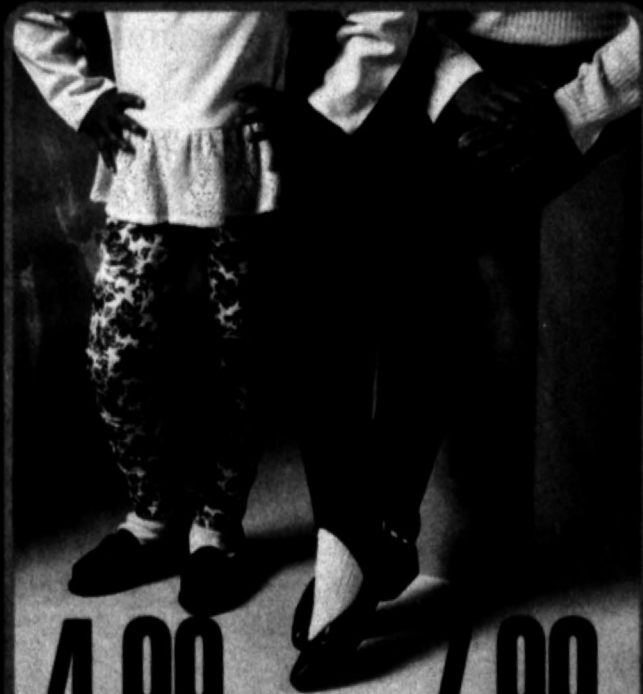

4.99

4-6X, REG. 6.99

LEGGINGS

- Elastic waistband, assorted colors
- Selection will vary by store

7.99

7-14, REG. 9.99

STIRRUPS



14.99

7-14, REG. 19.99

CHIC® DENIM JEANS FOR GIRLS' 4-14

- 100% cotton denim, five-pockets, assorted colors
- Selection will vary by store

13.99

4-6X, REG. 17.99

Fall into Fashion

If we do not have the item or size you want to purchase when we advertise, we will offer a 25% discount on any one regular priced item in stock. (This applies only to regular priced merchandise and not to clearance merchandise or the advertising of clearance products.) Styles, colors and sizes may vary by store. We Reserve the Right to Limit Quantities.

ENTIRE STOCK CASUAL SHOES



\$5 off

Reg. \$18 to 38.99

\$10 off

Reg. 39.99 to 58.99

\$15 off

Reg. 59.99 to 79.99



ANTHONY'S

A MEN'S COURTSTAR
REG. 19.99
Leather upper
Sizes 7-12



A. Men's Courtstar

16.99

B. Men's RXT Crosstrainer

19.99



C. Men's 1on 1 Basketball

D. Boy's Athletic Slam Dunk

YOUR CHOICE

22.99

B MEN'S RXT CROSSTRAINER

REG. 24.99
Leather upper
Sizes 7-12

Riddell

C MEN'S 1 ON 1 BASKETBALL
REG. 29.99
Leather upper
Sizes 7-12

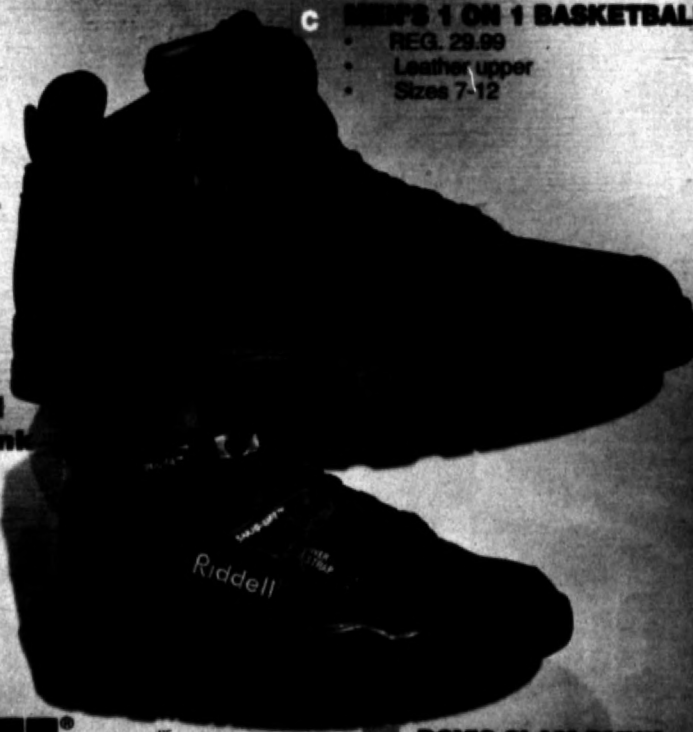

D BOY'S SLAM DUNK

REG. 29.99
Leather upper
Sizes 1-6