

'25,000 In Damages Demanded

Electrician Files Civil Suit Against City

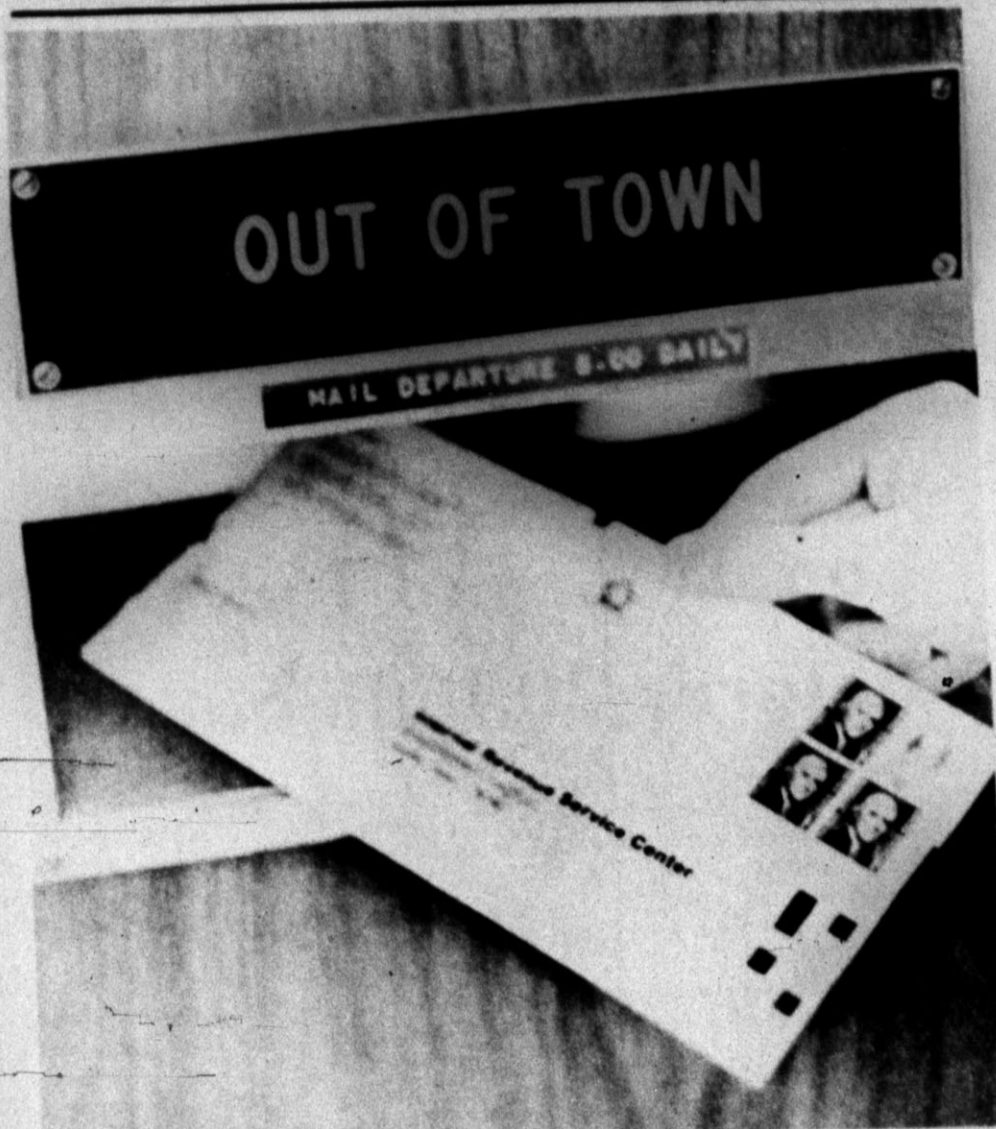

Legal suits against government entities are becoming popular locally as the Hereford City Commission joins the Deaf Smith County Commissioners' Court and the Hereford School Board of Trustees in an unfortunate group of public bodies against which suits have been filed.

Dudley Bayne, city manager reported this week that Ray Richie, an Amarillo electrician, has filed a civil suit for \$25,000 against nine city officials.

The suit results from a series of confrontations between Richie and the city concerning his passage of a mast electrician's test authorized by the City Commission before a city electrical license is issued. Richie had previously earned a license, but failed to renew it for four years when he then decided he wanted to work within the city limits again this year.

City ordinance specifies that the test must be taken again and passed successfully before a new license is issued. No renewals are allowed if they have lapsed for a certain period of time.

THE SUIT, filed in district court in Amarillo is formally against the past members of the City Commission, Mayor Jim Sears, Bayne, city building inspector Bill Phipps, and city electrical board members Charles Laing and Charles Owens. No trial dates have been set as yet in connection with the suit.

City Commission members include Emory Brownlow, Frank Barrett, Paul Abalos, and Dub Boyd. Boyd is the only one no longer on the commission since he decided not to seek re-election. Stan Fry was elected in his place, but he is not liable for the suit.

Richie claims that he tendered the city an \$85 check on Jan. 23, 1976, to pay for license fees, but that the city refused the check. The suit states that the defendants had issued licenses previously in like circumstances.

It also stated that he was not properly notified of the license's expiration where

others were notified. In the suit, Richie claims he was denied due process by the city and that the testing procedure "is the arbitrary and unreasonable examination which is intentionally designed to keep new electrical contractors from being able to become licensed and compete in the Hereford electrical contracting market. It is a sham designed to prohibit persons who are not already licensed from acquiring a license in Hereford."

The suit asks judgement as follows: that the court declare the city practices regarding issuance of electrical licenses unconstitutional; that the defendants issue the plaintiff a master electrician's license; that Richie be awarded \$25,000; and that Richie recover all other relief to which he is entitled.

Bayne said the city has 20 days to answer the suit, which is being handled through City Attorney Earnest Langley.

Richie appeared before the City Commission along with his attorney Robin Green of Amarillo on February 2 to contest actions by Phipps to have Richie take the master electrician's test. He was planning to work on an apartment project within the city and he needed a license before he could proceed.

THE COMMISSIONERS voted at that time on a 3-1 decision to investigate the allegations presented and then confer with Green on the findings of the city. Abalos voted no to the arrangement although he did not specify his reasons.

Sears told the commissioners then not to elaborate too much on the situation since "this could lead to a suit." As it turned out, a suit was filed and his advice was beneficial.

During the February meeting, Green alleged that his client, Richie, along with other applicants for master's electrician licenses were not fairly treated by tests. He specified that electricians from out-of-town were discriminated against.

A prime factor in the case involves two previous incidents when licenses were supposedly issued to two journeymen electricians who did not take a test. These issuances were said to have taken place since the electrical board last

considered the test two years ago. Green also contended that the provided was not equal to all applicants since it was too time consuming because section and page numbers of certain answers contained in standard electrical code books had to be recorded. The test is compiled from the code book, which was the subject of some controversy.

Richie had refused to take the test as offered him. The test is an open book test

and Richie claimed that even as such, the test was not fair. Sears had said that test was like that required of any other profession where a person is required to know his subject as reflected by tests.

AN AMARILLO ELECTRICAL INSPECTOR said his city's test also required page numbers but that it probably contained only about 100

(See CITY SUIT, Page 2A)



Hereford, Deaf Smith County, Texas Thursday, April 15, 1976
75th Year, No. 31 36 Pages 15 Cents

Tornado Siren Test Set Today

Jay Spain, fire marshal for Hereford, reported Tuesday that another tornado siren test will be held at 10 a.m. today with all city warning signals going off.

A similar test was held two weeks ago, but four of the 26 city sirens failed to work and so another test was scheduled. The warning is

sounded when funnel clouds are sighted within the county and especially if a tornado is heading toward Hereford.

Spain warned that the sounding today is only a test and that no one should be alarmed. If weather is cloudy this morning, then the test will be postponed until 10 a.m. Friday.

Tax Deadline Tonight

Your Internal Revenue income tax returns must be postmarked by midnight to night or the feds are going to get you. The mailer shown above could be several different persons who will be filling out forms in a hurry and trekking down to the post office to mail their returns. Good Luck!

(Brand Photo)

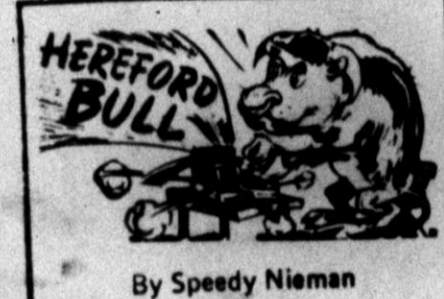

That feller on Tierra Blanca Creek says modern technology is a wonderful thing. Now that almost all buildings are air-conditioned during the summer, we don't have to wait until winter to catch a cold.

Make more friends. Almost anyone will make a better friend than enemy.—Emerson

Hospital Board Meets Tuesday

The Deaf Smith County Hospital District board of directors will meet in regular session at 7 a.m. Tuesday at the hospital.

The directors will consider election of district officers, hear a report from the medical staff, discuss the operating report for the month of March, and consider miscellaneous reports from the hospital administrator.

The board is composed of Frank Zinser, L.J. Straffuss, president, Hap Cavness, Isaias Gomez, Tommy Carnahan, and Mrs. Wanda Hoover.

Weather		
Day	Hi	Lo
Sunday	75	48
Monday	71	48
Tuesday	83	52
Wednesday	83	54

(Courtesy of KPAN Radio)

Light Response Results So Far To Absentee Voting for Primary

As of Tuesday, County Clerk B.F. Cain said 27 requests for absentee ballots for the May 1 Democratic primary had been mailed, but no voters have yet appeared

in person in his office. A Republican primary is also set, but it is drawing little interest.

Absentee voting began Monday for the primary election for those persons not going to be here on May 1. It continues through April 27.

Voters may cast ballots by requesting them from the county clerk. The office, located on the second floor of the courthouse, is open from 8-12 a.m. and 1-5 p.m. during week days.

The Brand will carry sample ballot in a future issue listing all candidates for state, federal and local offices.

On the local level, Alfred Smith, Donald Henslee, Leroy Bodkin, Wallace Shelton Jr. and Gerald Parker are

running for county Precinct one position on the Commissioners' Court. The other commissioners' post open is precinct three. Incumbent Bruce Coleman is challenged by Roy Botkin in that race.

Uncontested races exist with Travis McPherson running again for sheriff and Nell Miller running for county tax assessor-collector.

So far campaigning has been relatively quiet with candidates running the traditional newspaper and radio advertisements. As the election draws nearer, though, the candidates ought to bring forth specific issues.

In the meantime, the national candidates for president have been providing campaign rhetoric.

Local Spokesmen Consult Governor

Farmer Concern Fueled By Spiraling Cost Of Gas

BY JIM STEIERT
Brand Farm Editor

It wouldn't be hard these days for local irrigation farmers to get the feeling that they won the battle, but are losing the war, particularly when they look at their monthly bills for irrigation gas.

BACK IN NOVEMBER, a long and controversial battle concerning the priority of natural gas as a fuel for irrigation drew to a close as the Federal Power Commission issued a ruling that irrigation gas has a No. 2 priority.

This ruling came after area farmers testified on the matter at regional

hearings in Lubbock, and later sent representatives to additional hearings in Washington, D.C.

Lack of alternative fuels eventually became one of the key considerations which led to the favorable decision by the FPC.

Now, after winning the right to continue use of natural gas as an irrigation fuel, farmers are becoming aware that they simply can't afford to exercise that right much longer, due to the rapidly spiraling price of natural gas.

MEMBERS OF THE Plains Irrigation Gas Users' Association, concerned over the fuel price situation,

met in Plainview last week to discuss the problems facing irrigators and voted to call for a special session of the Texas Legislature. The association is seeking action on the part of the governor and the legislature to deal with the utility problems facing farmers and housewives in Texas.

John Aikin of Hereford, attorney for the PIGUA, and Carl King of Dimmitt, president of the Texas Corn Growers Association met Saturday with Governor Dolph Briscoe to point up the need for a special session.

Aikin and King particularly stressed the feeling of many area individuals that the pass-through billing of gas companies is being seriously abused.

According to Aikin, "The governor was unaware that farmers in our area are buying gas from a company with no controls at all, and referred the matter to a member of his staff."

AIKIN REPORTED THAT the governor knew of the importance of irrigation to the local area, and that no alternate fuel is available for irrigation engines.

"The pass-through on gas bills is a poor method of business, because it discourages competition. There is no incentive for gas companies to attempt to buy gas at the lowest possible prices," Briscoe commented.

Aikin pointed out that Governor Briscoe apparently felt that the State Railroad Commission would do something to help improve the situation.

The commission did take action Monday when it wiped out special authority which had been granted to Lo Vaca Gathering Co. to pass on all its gas costs to customers. The company was



'2 Bill Arrives Today

Although the \$2 bill was re-issued Tuesday, on Thomas Jefferson's birthday, the tradition-rich bills were still an oddity in Hereford Tuesday and Wednesday.

That's because local banks did not receive their new bills from the Federal Reserve System in time to start distribution Tuesday. The bills were scheduled to appear today.

The new \$2 bill features a portrait of Jefferson on the face plate and the reverse plate ties in with the Bicentennial—presenting a copy of John Trumbull's famous post-Revolutionary

War painting, "The Signing of the Declaration of Independence."

The last printing of the \$2 bill was the 1963-63A series in May 1965. It was a U.S. note and bore the signatures of then Secretary of the Treasury Henry Fowler and Treasurer of the U.S. Kathryn O. Granahan. Lack of public demand across the nation resulted in the discontinuance of the bill.

The revival of the bill is the result of a study by the Harvard School of Business which showed a need for currency between \$1 and \$5 bills. Another factor was the savings that would result from reducing the volume of currency handled.



METER TELLS THE CRUCIAL STORY
...Soaring gas costs have farmers hurting

(Brand Photo)

(See GAS SESSION, Page 2A)

Obituaries

MYRTLE MAY WASSON

Services were held Monday afternoon in Blackburn Shaw Memorial Chapel at Amarillo for Mrs. Myrtle May Wasson, mother of Mrs. Ella Marie Oglesby of 245 Centre.

Burial was in Memorial Park Cemetery at Amarillo under direction of Blackburn Shaw, Dr. Winfred Moore, pastor of Amarillo's First Baptist Church, officiated.

Mrs. Wasson, a resident of Amarillo for 55 years, died Saturday night in that city. Born in Indiana, she was 82 years old and a member of the Baptist Church.

Survivors include four daughters, Mrs. Oglesby of Hereford, Mrs. Lizzie May Daughtry of Amarillo, Mrs. Melva Ruth Thowler of Amarillo and Mrs. Marguerite Bond of Floydada; a brother and sister, 10 grandchildren and five great-grandchildren.

JOHN S. WYCHE JR.

Graveside services were conducted Friday morning at Oakland Memorial Park in Terrell, Tex. for John S. Wyche Jr., who came to Hereford as a child and lived here for several years.

Mr. Wyche, a resident of Terrell since 1970, died April 7 in a hospital in that city. The Rev. Ed Hayes officiated at the recent funeral. Burial was under direction of Anderson Clayton Funeral Home.

A native of Chickasaw County, Miss., Mr. Wyche was born Aug. 31, 1893. Following his residency here, he lived in Colorado and New Mexico. He was a retired rancher.

A veteran of World War I, Mr. Wyche had served in France during his military career.

Survivors include three nieces, Virginia Buchanan of McAllen, Price Hellams of Dallas and Virginia Wyche of Temple; a nephew, Tucker Wyche of Temple.

Churches Have New Obligations

Churches owning businesses not related to their religious or charitable activities should be aware that they now are subject to federal income taxes, the Texas Society of Certified Public Accountants warns.

Actually, say the CPAs, Congress voted seven years ago to end the tax exemption for unrelated church businesses, and all such firms set up since May 27, 1969 have been taxed like any other business.

But a grace period to the end of 1975 was granted to church businesses that were then in existence. And many of those in charge of these older church businesses, the CPAs fear, may have overlooked or forgotten that the requirements now apply to them, too.

Among the requirements, they say, is the keeping of detailed records and the filing of various returns and reports required by Internal Revenue Service.

Revival Set At Wildorado

The Palo Duro Baptist Church of Wildorado will conduct revival services April 18-24 with services scheduled at 7:30 p.m. Monday through Sunday and from 11:30 a.m. to 12:30 Tuesday through Friday.

Speaker for the revival will be Rev. Windell Taylor, pastor of the Fairview Baptist Church in Amarillo.

Travis Angel, music director of the Palo Duro Baptist Church will serve as music director for the revival.

Any Better Answer
"I've never heard a man talk so fast in my life."
"Why shouldn't he? His father was a tobacco auctioneer and his mother was a woman."

Good Reason
The mental patient walked up to the new superintendent. "We like you much better than we did the last fellow," he said.
The new official beamed. "Why?" he asked.
"Oh, you seem more like one of us."

Price To Lead Local Rotarians To Conference

A delegation of Hereford Rotarians, led by President Johnnie A. Price, Jr., will attend the District 573 Annual Conference in Amarillo April 23, 24 and 25.

District Governor Ralph McLaughlin and a 28-member committee have assembled a diverse program ranging from club workshops, international fellowship programs and official legislative functions to art and shopping tours, a planetarium, visit and a full day of "Rotary Olympics."

All three Amarillo Rotary clubs are co-hosting the conference which will headquarter at the Hilton Inn in Amarillo.

"To Dignify the Human Being" is the theme of the conference; Rotarian L. S. "Skip" Kreidler of Tulsa will deliver the keynote address. Other speakers include incoming district governor John Tyler, Midland; the RI President's Special Representative William Murphy, Paris; and Ernest D. Upham, RI World Fellowship

Activities Chairman, Columbia. Amarillo Rotarian Dr. Jim Cook, responsible for the opening "fun day" events has organized the first "Rotary Olympics" competition. Golf, bowling, handball, bridge, tennis and a marathon run are included; winners will be decorated with bronze medallions in a three-tiered awards ceremony Friday evening, April 23. An Amarillo advertising executive, Rotarian Ken Parker, designed the special medallions.

Wives of the Rotarians from the 45 cities in the northwest Texas district will tour the new Discovery Center in Amarillo, which boasts the largest domed screen of any planetarium in a 400-mile radius. They will also attend a fashion show, and will view a special art show featuring works by West Texas State University and Amarillo College students.

Army Says Recruiting Still Active

In response to numerous phone queries about the future status of Army recruiting in the Texas Panhandle, Captain Bob Perry, Commanding Officer of the Army Recruiters in the Amarillo Area, has issued the following statement:

"Although the District Recruiting Headquarters is being closed, the local Army Recruiters in the Panhandle area will continue to recruit for the United States Army. The recruiting stations in Amarillo, Pampa, Plainview, and Guymon are alive and well and are open for business."

Revival Services Scheduled

Rev. Kenneth Baker, Evangelist from Grand Island, Neb. will be holding revival services Thursday through Sunday nights at the First Assembly of God Church, 606 E. 15th St. Hereford.

Rev. Baker has been a pastor for 35 years, serving churches in Iowa and Pennsylvania and is now a full time evangelist.

On Friday night, he will be showing and narrating a film he made in the Holy Land. He will also be speaking on "Where do we stand in prophecy today."

The General public is invited to the services, a nursery will be provided.

ELECT WALLY SHELTON JR. COMMISSIONER PCT 1

★ CAPABLE ★ QUALIFIED ★ CONCERNED

FAMILY: Married Suzie Higgins 1965, Daughters Paige 8, Meredith 7.

EDUCATION: 12 years Hereford School System; 2 years W.T.S.U.

WORK EXPERIENCE: Local Businesses during High School & College years; F.B.I., Wash. D.C., 3 Years; Managed an elevator for Dawn Co-op; Began farming 1970.

COMMUNITY SERVICE: Past Secretary & member Dawn Lions Club; 3 years as president Dawn Community Assoc; member Dawn Volunteer Fire Dept.; member D.S. Co. Sheriff's Reserve; serve on advisory comm. to Dawn Co-op B.O.D.

CHURCH MEMBERSHIP: First Baptist Church, Hereford

YOUR VOTE AND SUPPORT WILL BE APPRECIATED.

(Pd. Pol. Adv. by Wally Shelton Jr., from funds contributed by supporters) Box 44, Dawn, Texas

TG & Y family centers

Prices Good Thru Sat., Apr. 17.

DOUBLE KNIT MATERIAL
\$1.27 Yd.

PAAS EASTER COLOR KIT
6 certified color tablets 1 pkg of transfers and magic crayon and egg dipper.
17c

EASTER GRASS
2 1/2 oz. bag Non flammable, assorted colors.
43c

FILL & THRILL EGGS
12 eggs, in mesh bag. Assorted colors, plastic.
49c

BAMBOO EASTER BASKET
8 1/2" X 4" Bamboo, great for candy and treats. Round shaped.
59c to 89c

TRUE TEMPER GARDEN HOE
A strong, sturdy hoe with a 6 1/2" x 4" blade.
\$2.67 Each

TRUE TEMPER BOW RAKE
With a 14" head, 14 teeth, and 54" hardwood handle.
\$3.67 Ea.

TRUE TEMPER LONG-HANDLED SHOVEL
A True Temper shovel with 8 1/2" x 12" blade.
\$3.67 Ea.

5-Piece Bathroom DECORATOR SET
Tank Top Cover, Tank Sweater, Lid Cover, Seat Ring Cover, Deep Pile Contour Rug 20" X 24" Reg. \$10.97
\$9.88

GT-8A OIL FILTER
\$1.97

GENERAL ELECTRIC GE Custom Portable MIXER
M24-White "Easy-Grip" portable mixer with finger-tip controls.
Reg. '11"
\$9.88

'GOLDEN T' OIL FILTER
\$1.97

Rival CROCK POT
Slow electric stoneware cooker
Reg. '18"
\$15.88

GENERAL ELECTRIC CAN OPENER KNIFE SHARPENER
Easy to clean cutting surface, & knife sharpener.
EC33WH
Reg. '16"
\$13.88

QUAKER STATE MOTOR OIL
20-30 Wt.
63c

Girls Knit TOP
100% Polyester, machine washable and tumble dry, assorted solid colors with cartoon character prints on front. Sizes 3-6X.
\$2.88

Ladies' SMOCK TOPS
50% Polyester, 50% Cotton Machine Washable. Tumble dry, perma press. Color: White with contrasting cuff and front. Sizes 5-M-L.
\$7.88

QUAKER STATE MOTOR OIL
\$1.00

Infants EASTER DRESSES
100% Polyester, machine wash, tumble dry, choose from assorted colors and styles, sizes 0-18 months.
\$4.88

Toddler COORDINATES
Polyester and Cotton Blends Machine Washable, and Tumble dry, choose from shorts, tank tops, pants, bib top shorts and short sleeve tops in assorted colors. Sizes 2-4 T from
\$2.22 - \$3.22

Round Plastic CLOTHES BASKET
\$1.47

Ladies' BABY DOLLS
100% Nylon Machine Wash Tumble dry 2 piece set with overlay in assorted colors sizes 5-M-L.
\$3.88

Men's Yoke SHIRTS
50% Polyester, 50% Cotton Machine wash, tumble dry, solid color body with contrasting yoke and cuff-pair snap buttons sizes 5-XL
\$11.88

GLORY Spray foam rug cleaner-Professional strength rug cleaner 24 oz.
\$1.47

GREASE RELIEF
A degreaser for kitchen & laundry
10 Capsules
97c

CONTACT Cold Capsules
12-HOUR RELIEF
10 Capsules
97c

Tonette CHILDREN'S PERM
By Toni
\$2.17

BRUSH ROLLERS SNAP-ON ROLLERS MAGNETIC ROLLERS
All Sizes
88c

CONTACT Cold Capsules
12-HOUR RELIEF
10 Capsules
97c

GREASE RELIEF
A degreaser for kitchen & laundry
10 Capsules
97c

Ladies' SMOCK TOPS
50% Polyester, 50% Cotton Machine Washable. Tumble dry, perma press. Color: White with contrasting cuff and front. Sizes 5-M-L.
\$7.88

Toddler COORDINATES
Polyester and Cotton Blends Machine Washable, and Tumble dry, choose from shorts, tank tops, pants, bib top shorts and short sleeve tops in assorted colors. Sizes 2-4 T from
\$2.22 - \$3.22

Men's Yoke SHIRTS
50% Polyester, 50% Cotton Machine wash, tumble dry, solid color body with contrasting yoke and cuff-pair snap buttons sizes 5-XL
\$11.88

Ada Resources Acquires Stock

HOUSTON—Ada Resources, Inc. (OTC:ADAR) has entered into an agreement to acquire the stock of Plastics Universal Corporation, a closely-held company owning coal leases covering approximately 10,500 mineral acres in eastern Kentucky.

Ada is the parent company of Champion Feeders and Southwest Feedyards in Hereford. Area stockholders number 200.

K. S. Adams, Jr., chairman of the board, Ada Resources, said Ada will issue 172,945 shares of its common stock and notes in the amount of \$1,164,400 to Plastic Universal shareholders, assume indebtedness in the amount of \$1,600,000 and expend \$800,000 in cash in the transaction.

Adams said it is expected that the acquisition will be effected in late April.

Plastics has temporarily suspended production of coal. Because of the current low spot coal prices, Ada Resources does not intend to resume production immediately.

Ada has made reserve studies and completed a preliminary mining plan which will enable it to increase the productive capabilities of the mine and intends to prepare the mine for such increased production and to attempt to obtain long-term contracts.

To be included among the assets of Plastics Universal will be equipment sufficient to mine 20,000 tons of coal per month using contour surface mining techniques.

Ada Resources, Inc., based in Houston, is primarily engaged in the marketing of refined petroleum products; exploration and development of oil and

gas; transportation of petroleum and other bulk commodities; and operation of cattle feed yards in West Texas.

SAVING ON FOOD

One of the best, and easiest, ways to save money at the supermarket is to substitute - substitute a cheaper item of a more expensive one while maintaining equal nutrition.

For example: Buy luncheon meats and cheese in bulk and slice or grate them yourself. Buy whole chickens and cut them up. Skip the ready-to-eat cereals that come in small, individual packages; buy in large sizes. Buy regular cooked cereals; they are cheaper than the ready-to-eat or the instant cooked types.

Canned orange juice is less costly than squeezing your own.

Substitute spinach, romaine or escarole for iceberg lettuce; they're less expensive and higher in vitamin A.

Day-old bread and other bakery products are considerably cheaper than the fresh; and you can freeze them for as long as three months.

Buy chuck or stew beef instead of steak or roast beef. Liver is an excellent substitute; it is cheap, rich in iron, and there is no waste. Skip the more expensive bologna and liver-wurst.

For a casserole, you can use mackerel in place of salmon or tuna. Use chunk or flaked tuna rather than solid-packed.



Leading Discussion

Melanie Curtis with Amarillo College spoke to a group of teenage girls Tuesday about various aspects of health care when babysitting. The speaker was just one of several men and women

who participated in the babysitting workshop Tuesday afternoon at Deaf Smith County Library. Girls attending the clinic received certificates of completion.

Children Have Education Benefits

Education benefits are available to many dependents of veterans whose death or total and permanent disability was the result of their service, Jack Coker, Veterans Administration Regional Director, said today.

Dependents of service personnel missing in action, captured, interned or forcibly detained in line of duty by a foreign power for more than 90 days may also qualify for the VA education benefits.

In general, those eligible are children between 18 and 26 years of age and the spouses of veterans whose death or total and permanent disability resulted from military service after the beginning of the Spanish-American War on April 28, 1898.

Unless extended under certain conditions, a child's VA educational eligibility ends on his 26th birthday, plus any time period after his 18th birthday required to process the application.

The eligibility of a spouse ends on November 30, 1978, or 10 years from the date the veteran was found to have a total and permanent service-connected disability, or 10 years from the date of his death, whichever is later.

Spouses of service personnel declared missing in action, captured or detained in line of duty, are eligible for education benefit until Dec. 24, 1980, or for 10 years from the date the listing was made, whichever is later, Coker said.

For a spouse intending to take apprenticeship, on-the-job or correspondence training, eligibility is based on the 10-year period or October 24, 1982, whichever is later.

A child's marriage is not a barrier to the education benefits, Coker said, but the remarriage of a spouse ends his or her eligibility unless that

marriage is terminated by death or divorce.

The VA benefits provide up to 36 months of schooling, or the equivalent of 36 months if the student is enrolled on a part-time basis.

Unless the child of a veteran has been accepted by an approved institution for courses leading to a standard college degree, he or she will automatically receive VA counseling to assist in the selection of an educational goal and the development of a program to achieve it.

An education plan must be submitted by or for the eligible child showing the goal, program to be followed, the school or schools selected and a program cost estimate, Coker added.

Training may be taken at any approved college, vocational, business or professional school, or at any approved institution providing apprenticeship or other on-the-job training.

In addition to the types of training listed above, spouses may enroll in secondary and correspondence schools or in schools offering farm cooperative programs.

Any program of education outside the United States may be pursued only at an approved institution of higher learning.

Monthly allowance rates paid under this program are \$270 for full time students, \$203 for three-quarter time students, and \$135 for half-time students.

Tuition costs only-limited to \$270-will be paid to less than half-time students.

Enrollees in full time cooperative courses will alternate classroom study with on-the-job experience, will receive \$217 a month.

Eligible students may borrow up to \$600 per academic year to pursue a college degree course or one leading to a professional or vocational objective which requires at least six months to complete.

Loans are available only to students unable to obtain student loans of the amount required under provisions of the Higher Education Act of 1965.

Full information on the VA dependents' education program can be obtained at the nearest VA office, veterans county service office, or veterans service organization.

Agreed

On one issue at least, men and women agree: they both distrust women.

-Contact.

Not Funny

There's nothing wrong with a political joke unless it gets elected.

-Review, Plymouth, Ia.

Hot Air

Reputation is a large bubble which bursts when you try to blow it up yourself.

-Globe, Atchison, Kan.

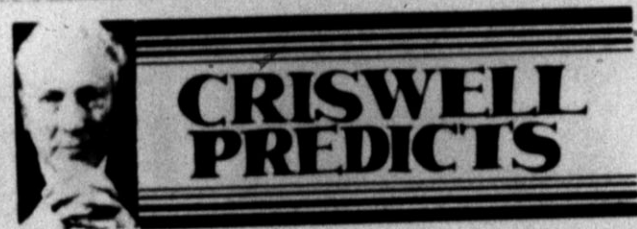

UNCENSORED: I PREDICT that our geologists will soon tell you that five powerful planets will line up in opposition to Planet Earth and will cancel out our delicate law of gravity! The date is most important, so please ring this date on your calendar: August 18, 1999! In 1544 Nostradamus warned us of this date in his "Centuries" as the end of the world as we know it! Submerged continents could rise from the ocean floor, coastal lines could change, and tidal waves wash over all the lands of the earth! Go to your calendar at once and ring the date, August 18, 1999, and do not say we didn't warn you! I PREDICT that the period from 1976 to 1999 will be the most active part of our 20th century... I PREDICT two new singing groups from England will capture your fancy: "The Skinny Fats" and "The Fat Skinnies" both with the new tempo beat... I PREDICT that over a thousand doctors will be jailed for narcotics sales by unneeded prescriptions which are furnished to those who have the medical fees to pay. This outrageous event will shock the nation and will result in other arrests and convictions in the drug traffic! Even high school teachers will be involved as pushers and will serve time.

PEOPLE - AND WHAT THEY'LL DO: I PREDICT that ex-President Richard Nixon will be the most important figure in modern politics, as many things of the so-called Watergate Scandal will come to light, and three of the leading figures will face disgust after their so-called victory, and will end in suicide!... I PREDICT that over 10,000 doctors will face malpractice suits for many states will open their books to the frightful wrongs committed! Many personal charges against these doctors will also be leveled at this time. Many wrongs will be made right.

NEWSLETTER 1976: I PREDICT that the Supreme Court Bench will no longer be a throne, as every 10 years the Justices will be reappointed. There will be a move by Congress to have justices elected by popular vote within this span of time... I PREDICT that the new trend in films will be autobiographical and historical. Many of the world's living legends will appear as themselves in various films and television programs. Porno films and books are at an end with many porno movie houses and book shops closing and posting notices of bankruptcy. All things must end and the porno trend will come to a shocking halt.

I PREDICT that Ireland will have a Homecoming Year in 1977 and will introduce many new market items all over the world! All the famous people of Irish descent will be present, and many Irish plays, novels, music masters will take part personally... I PREDICT that strange events are in the making! There will be a machine that will be able to be operated on a personal level that can reverse the flow of your body blood, causing you to go into a coma from which you can never recover! This machine is now being used in the slaughter houses of Germany and Middle Europe as a quick and painless way to prepare cattle and hogs for food processing.

INTERNATIONAL NEWSLETTER: I predict that you will be able to have a face-peel in your own home for less than five dollars... I predict a new method of pouring concrete like toothpaste from a giant tube. This hardens when it hits the air and is very durable in all kinds of weather and climate... I predict that rock and roll will fade and soon to replace it will be quiet, sentimental music almost of the nostalgia type.

FISH BUFFET
Thursday Night \$1.95
THE CAISON STEAK HOUSE
828 West 1st 364-8270



Judging by television commercials, the average American housewife is obsessed with keeping her kitchen clean. But just how clean? Suppose a health department Food and Drug inspector visited your kitchen. Would it pass the inspection?

According to the Texas Department of Health Resources, there's a good chance that it would not - and that might be part of the reason that the incidence of food-borne disease, such as food poisoning, is far more common in the home than in public restaurants.

Of course, how clean you keep your kitchen, and the sanitary practices you follow in your own home, are entirely your own business. But you might find it interesting to compare your own food-handling practices with the official rules that food service establishments are required to follow. So let's take a brief health inspection of your kitchen.

We'll start with the kind of food you serve your family. As a general rule, whatever you bought at the supermarket should be okay, since the supermarket itself must abide by similar health department rules. But there are some things you need to check. Is every food item properly labelled to show both the contents and the source? Did you pick up some dented canned goods? If you did, throw them out - you can't use them. The same is true of any food package that was accidentally broken or opened before you got it home.

You know that jar of home-made pickled peaches your neighbor gave you? And the home-canned tomatoes you bought at a little fruit stand on a back country road? Throw them all out. Home-canned products can't be used in a restaurant: the danger of food-borne disease from improper processing is just too great.

What about the way you store your foods? Dry foods, such as cereals, bread, flour, sugar, and so on, must be stored in air-tight containers once the original package has been opened. Out goes that half-empty cereal box in the pantry! Speaking of the pantry, you know that bag of potatoes sitting on the floor?

That's against the rules: all foods must be stored up, off the floor.

Anything that might spoil at room temperatures must be either refrigerated or frozen - of course. But is your freezer set to maintain zero degrees Fahrenheit? And does your refrigerator keep everything - top to bottom, front to back - at no more than 45 degrees? You'd better check with a good thermometer. Incidentally, if you're concerned about wasting energy by setting the refrigerator temperature that low, look at it this way: you'll probably make up for the loss because your foods will stay fresh and enjoyable several days longer at 45 degrees than they would at 50 degrees or more.

One minor point to watch for: If you're in the habit of sticking fruit juice, beer, or soda pop cans in an ice cube container to cool them down quicker, you'd better not plan on using the ice for anything else. In fact, the health inspector will frown on storing anything in ice.

There's one major problem in almost every kitchen. When you're preparing a complete meal for your family, what happens if the meat is done before the vegetables are ready? According to the health inspectors, you'd better keep the meat hot - no less than 140 degrees Fahrenheit. The same rule applies to all cooked foods. If you ever let cooked food stand for more than a couple of minutes at temperature below 140 degrees, you're not only breaking the rules - you're openly inviting a serious case of food poisoning.

If there's one thing the average housewife probably thinks she's doing right, it's washing dishes - especially if she uses an automatic dishwasher. Unfortunately, a health inspector probably wouldn't agree. Unless, of course, she uses a triple sink for hand-washing in three stages: washing in soapy water, rinsing in hot water, and a final sanitizing rinse in water that has been heated in hot water, and a final sanitizing chemical. No triple sink? No sanitizing rinse? No good. And the usual automatic dishwasher in most American homes won't pass inspection either.

Hear Rev. Kenneth D. Baker --
In Bible answers to -- "Living Your Christian Life Now in the Light of Eternity"
Each evening at 7:30 except Saturday.
Friday evening -- Special film made by Rev. Baker in the Holy Land.
Sunday night 7:00 p.m. -- "Where Do We Stand in Prophecy Today".
Public is invited to attend. Nursery furnished in all services.
H. T. Goodwin, Pastor
First Assembly of God
606 East 15th St. 364-0305

Large Stocks
16" OD x 0.219 or 0.250 wall
API 5Lx42 Prime Tested
Mill Coated, 40 feet, Beveled
For Water Well Casing
Plain or Perforated
(Priced Competitively With Rejects)
Stocks at Lubbock and Houston, Texas or Grand Island, Nebraska



Lubbock TX (806) 763-4638 Grand Island NB (308) 381-2202 Houston TX (713) 626-5100

ALFRED SMITH

Candidate for
Commissioner
Precinct 1
Deaf Smith County
(Subject to May Democratic Primary)

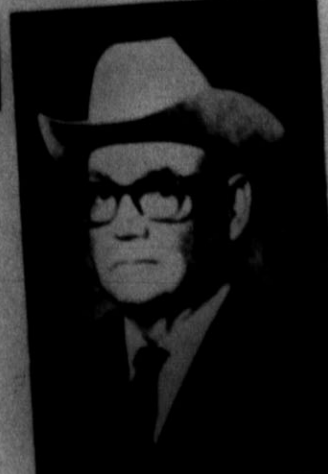

- A resident of Deaf Smith County for 37 years and the precinct for 26 years. . . I know the history of their development.
- If elected, I will work effectively for both Precinct 1 and the county.

YOUR VOTE IS APPRECIATED

(Pd. Pol. Adv. by Alfred Smith, Rt. 2, 710 Baltimore Dr., Hereford, Tx.)

The Hereford Brand, Hereford, Texas, Thursday, April 15, 1976

Strong Demand For Credit Seen In Texas Banks

EDITOR'S NOTE: The following article is prepared by Billing D. Barnard, economist with the Federal Reserve Bank of Dallas, as a benefit for our readers.

Bank borrowing in Texas fell off slightly in February, as was probably to be expected for one of the slowest business months of the year. Generally, however, demand for credit seems to be strengthening all across the state.

After a year of little growth, loans at banks in Texas

suddenly began expanding late last year. By December, loans at banks with membership in the Federal Reserve had reached the highest level in four years. And after further expansion in January, even the moderate decline of about 1 percent in February left loans over 3 percent higher than a year before.

Changes in loan volumes varied widely from area to area. Even with shrinkage in the statewide loans, some areas saw loan expansions in February

approaching 8 percent. None saw declines of much more than 2 percent.

In the Amarillo area, member banks increased their loans \$17.5 million in February. A gain of 3.4 percent, that boosted the area total of \$534.5 million. All told, there was an increase of 18.1 percent at Potter and Randall county banks since the low for the year in July.

Differences in the various areas were due mainly to the makeup of local economies. Over the state as a whole, there was considerable shifting in the composition of loans.

Even with some reduction in February, after fairly rapid expansions in December and January, consumer loans still totaled more than a year before. And for the third month in a row, business loans were

pushed to a new high.

Agricultural loans were also off, bringing a pause in an upward movement that began about midyear, when the trough of an 18-month slide brought farm and ranch loans in Texas to the lowest level in three years. With a decline in February, these loans totaled about a fifth more than in June.

The net effect is a lack of vigor in the expansion of credit all out of keeping with economic recovery. Signs of a resurgence in business activity were evident more than a year ago. And although hopes gathered and dimmed throughout most of the spring, recovery was clearly underway by early summer.

But there has not been the credit expansion ordinarily expected at this stage in a recovery.



by H. BOSWELL YORK, R. PH

MEDICINE CHEST

Is penicillin good for arthritis? - J.E.

No, but a product derived from penicillin may be useful. It is called penicillamine. British researchers believe the drug halts the progression of rheumatoid arthritis.

Is there a drug for the treatment of Parkinson's disease that does not cause nausea? - A.S.

All drugs for Parkinsonism have been reported to cause nausea. The nausea is often related to the dose. Ask your doctor if you could lower the dosage to get rid of the nausea, yet still control your condition. Another possibility would be to take two drugs for Parkinsonism, each at a lower than normal dose. The two drugs at a lower dose may prevent the nausea, yet control the disease.

Will there ever be any medication to prevent diffuse alopecia (baldness) in women? - M.C.

I do not know of any medication that is used specifically to treat this condition. Once it occurs, treatment may include a variety of techniques to promote hair growth. Medication (similar to cortisone) may be part of the treatment. Of course such treatment should be provided by a qualified dermatologist.

Please tell me what is a good medicine for bursitis? I took aspirin and other home remedies, but they did not help. I can't afford to go to a doctor for cortisone shots. - A.L.

There is nothing more you can do except to go to a doctor. He can tell you: (1) What type of bursitis you have (there are several). (2) What you should do to avoid getting it again. (3) Recommend the best treatment (it may not include cortisone).

My neighbor gives her child a teaspoonful of Vicks Vaporub (by mouth) when the child has a cold. Is this perfectly safe? - C.N.

No, this product, and many others, contain camphor. Camphor is a poison when taken internally. In one previous year more than 500 cases of camphor poisoning were reported, of which 415 were in children under the age of 5. Camphor can cause brain damage and death. Rub-on liniments for stiff joints, rash lotions, and cold liniments are all sources of camphor. Many children like the taste of these products, so keep them out of their reach.

When do people take aspirin substitutes? - A.L.
Aspirin substitutes are used when: (1) People are allergic to salicylates (aspirin is one). (2) Stomach upset occurs from aspirin. (3) There is a tendency to bleed or have gout.

BALFOUR HAS COME TO MEAN INTEGRITY IN THE AMARILLO AREA

That's why you can rely on us if

YOU HAVE BEEN TOLD YOU HAVE A HEARING PROBLEM

Try Before You Buy
Balfour Hearing Aid Service
located in Balfour Optical
No. 5 Sunset Center
Amarillo, Texas 79102

WRESTLING LUCHA LIBRE

Sponsored by HEREFORD LIONS CLUB
SATURDAY APRIL 17 8:30 P.M.
MAIN EVENT

DORY FUNK vs. SUPER DESTROYER
Bobby JAGGERS vs. The AVENGER

GIRLS - GIRLS - GIRLS
SYLVIA HACKNEY vs. BRENDA HOFFMAN
Silver STREAK vs. Dan BURDICK
"Jolting" Joe PALARDY vs. EILOBO

HEREFORD BULL BARN
HEREFORD, TEXAS

Clinic Will Benefit Youngsters

Youngsters from throughout the area will benefit from the 20th annual Oasis Shrine Club children's clinic to be held at the Hereford Medical and Surgical Clinic April 24.

Last year, a total of 103 children were examined during the day-long clinic, and an equally large number of youngsters are expected again this year.

The clinic is held each year to determine any medical deficiencies in children who might not ordinarily be able to pay to complete examinations.

Clinic day activities will begin at 6:30 a.m. April 24 with registration for Shrine Nobles and their wives at the Civic Club Center.

At 8 a.m., registration of children will begin at the Southwestern Public Service

building at the corner of 4th and Lee.

All children must pre-register with their own doctors before registering for the clinic. Forms needed for pre-registration may be obtained from private physicians, from any Shriner, or from Dr. A.T. Mims of the Hereford Medical Clinic, director for the Shrine project.

A noon meal, catered by Hereford's Noon Lions Club will be served to clinic participants at the Hereford High School cafeteria.

Doctors and Shrine Nobles will meet at the Hereford Country Club following the close of the clinic to receive reports on the children examined. Dinner and dancing for Shriners, doctors, clinic personnel and their spouses will be held following the report session.

THE HOME GAME BY VIRGINIA TRUAX

RECYCLED ROLLS --- Camouflage day-old rolls by splitting in half and spreading with softened butter. Sprinkle with seasoned salt, Parmesan cheese and paprika. Brown under the broiler and presto, a creative hot bread!

BRIGHTER BRASS --- Make your brass sparkle with this inexpensive homemade cleanser: To 1/2 cup of flour and 1/2 cup of salt, add enough vinegar to form a thick paste. Spread this over the brass and let dry. Then rinse and polish with a soft cloth.

IN THE PINK --- How often have you added too much food coloring to your icing and ended up with a ghastly rose instead of light pink? Next time eliminate the guesswork and use a discarded eye dropper to measure the coloring.

TOPSY-TURVY --- Why not serve pancakes at the op-

Thick or Thin at Pizza Inn

Pizza Inn's Old Fashion Thick Crust Pizza... or our Original Thin Crust. Your Choice... Both from the makers of America's Favorite Pizza

Bring the coupon

Old Fashion Thick Crust Your Choice Our Original Thin Crust

Buy any giant, large or medium size Old Fashion Thick Crust Pizza at regular menu price and receive one Old Fashion Thick Crust Pizza of the next smaller size with equal number of ingredients FREE

OR

Buy any giant, large or medium size Original Thin Crust Pizza at regular menu price and receive one Original Thin Crust Pizza of the next smaller size with equal number of ingredients FREE

4-19-76 TOT-6

PLEASE PRESENT WITH GUEST CHECK

511 N. 25 Mile Avenue
2531 Paramount Blvd./Amarillo 364-6012 353-7401
3320 Bell Avenue 353-6641 376-4297
2801 I-40 East

Pizza Inn



CHARGE IT AT PENNEY'S!

Now up to 50% off on women's dresses and pantsuits!

Orig. '15 to '45.

NOW \$7.88 to \$28.88

Reduced for fast clearance before Easter. Some real good. Easter fashions. Hurry for best selections.



\$5.99

Girls' dress pump with patent vinyl composition sole and heel. Choose from black or white. C.D. 8 1/2-3



3.99

Misses pants special. Polyester knit pull-on style in solid colors and patterns. Sizes 8 to 18.

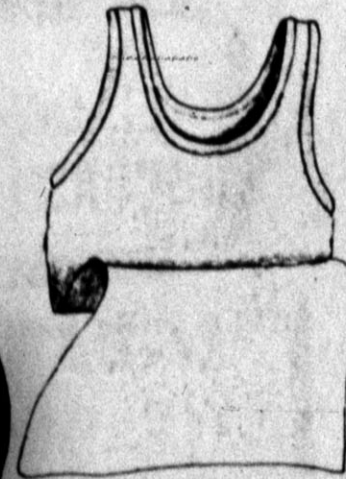

2/5.00

Women's tank top special. Vivid assortment of solid colors in polyester knit. S-M-L.

PLUSH EASTER RABBITS '3.

CHARGE IT!

Pre-Easter Fashion Clearance



99c

Infants' sunsuit special. Assorted polyester/cotton styles with vinyl lined pants, snap crotch



Girls KNEE HIGHS 2 for 99c

Vivid Spring Colors

Just in time for Easter.

2 for \$1

Men's hosiery special. Assorted solid colors in Orlon® acrylic, one size for 10-13.



Boys EASTER 100% Polyester LEISURE SUITS

4 to 7 \$17. 8 to 12 \$21. 14 to 18 \$27.

Comfortable knit in single vested Jacket and Moderately flared Pants.

Men's 100% Polyester KNIT LEISURE SUITS and a very special buy on a washable crinkle cotton set. \$19.99 to \$22.99 plus alterations

Men's Easter No-Iron DRESS SHIRTS

Plain or Prints \$4 to '7



5.99

Choose your sandals to go with your whole spring/summer wardrobe. Polyurethane uppers, synthetic soles. Basic and fashion colors. Softee Pumps too \$5.99 at



2.99

Women's scuff special. Envelope scuff with vinyl upper, wedge heel cushion crepe sole.

JCPenney

Ada Resources Acquires Stock

HOUSTON—Ada Resources, Inc., (OTC:ADAR) has entered into an agreement to acquire the stock of Plastics Universal Corporation, a closely-held company owning coal leases covering approximately 10,500 mineral acres in eastern Kentucky.

Ada is the parent company of Champion Feeders and Southwest Feedyards in Hereford. Area stockholders number 200.

K. S. Adams, Jr., chairman of the board, Ada Resources, said Ada will issue 172,945 shares of its common stock and notes in the amount of \$1,164,400 to Plastics Universal shareholders, assume indebtedness in the amount of \$1,600,000 and expend \$800,000 in cash in the transaction.

Adams said it is expected that the acquisition will be effected in late April.

Plastics has temporarily suspended production of coal. Because of the current low spot coal prices, Ada Resources does not intend to resume production immediately.

Ada has made reserve studies and completed a preliminary mining plan which will enable it to increase the productive capabilities of the mine and intends to prepare the mine for such increased production and to attempt to obtain long-term contracts.

To be included among the assets of Plastics Universal will be equipment sufficient to mine 20,000 tons of coal per month using contour surface mining techniques.

Ada Resources, Inc., based in Houston, is primarily engaged in the marketing of refined petroleum products, exploration for and development of oil and

gas; transportation of petroleum and other bulk commodities; and operation of cattle feed yards in West Texas.

SAVING ON FOOD

One of the best, and easiest, ways to save money at the supermarket is to substitute substitute a cheaper item of a more expensive one while maintaining equal nutrition.

For example: Buy lunchmeats and cheese in bulk and slice or grate them yourself. Buy whole chickens and cut them up. Skip the ready-to-eat cereals that come in small, individual packages, buy in large sizes. Buy regular cooked cereals; they are cheaper than the ready-to-eat or the instant cooked types.

Canned orange juice is less costly than squeezing your own.

Substitute spinach, romaine or escarole for iceberg lettuce; they're less expensive and higher in vitamin A.

Day-old bread and other bakery products are considerably cheaper than the fresh; and you can freeze them for as long as three months.

Buy chuck or stew beef instead of steak or roast beef. Liver is an excellent substitute; it is cheap, rich in iron, and there is no waste. Skip the more expensive bologna and liver-wurst.

For a casserole, you can use mackerel in place of salmon or tuna. Use chunk or flaked tuna rather than solid-packed.



Leading Discussion

Melanie Curtis with Amarillo College spoke to a group of teenage girls Tuesday about various aspects of health care when babysitting. The speaker was just one of several men and women

who participated in the babysitting workshop Tuesday afternoon at Deaf Smith County Library. Girls attending the clinic received certificates of completion.

Children Have Education Benefits

Education benefits are available to many dependents of veterans whose death or total and permanent disability was the result of their service, Jack Coker, Veterans Administration Regional Director, said today.

Dependents of service personnel missing in action, captured, interned or forcibly detained in line of duty by a foreign power for more than 90 days may also qualify for the V.A. education benefits.

In general, those eligible are children between 18 and 26 years of age and the spouses of veterans whose death or total and permanent disability resulted from military service after the beginning of the Spanish-American War on April 28, 1898.

Unless extended under certain conditions, a child's VA educational eligibility ends on his 26th birthday, plus any time period after his 18th birthday required to process the application.

The eligibility of a spouse ends on November 30, 1978, or 10 years from the date the veteran was found to have a total and permanent service-connected disability, or 10 years from the date of his death, whichever is later.

Spouses of service personnel declared missing in action, captured or detained in line of duty, are eligible for education benefit until Dec. 24, 1980, or for 10 years from the date the listing was made, whichever is later, Coker said.

For a spouse intending to take apprenticeship, on-the-job or correspondence training, eligibility is based on the 10-year period or October 24, 1982, whichever is later.

A child's marriage is not a barrier to the education benefits, Coker said, but the remarriage of a spouse ends his or her eligibility unless that

marriage is terminated by death or divorce.

The VA benefits provide up to 36 months of schooling, or the equivalent of 36 months if the student is enrolled on a part-time basis.

Unless the child of a veteran has been accepted by an approved institution for courses leading to a standard college degree, he or she will automatically receive VA counseling to assist in the selection of an educational goal and the development of a program to achieve it.

An education plan must be submitted by or for the eligible child showing the goal, program to be followed, the school or schools selected and a program cost estimate, Coker added.

Training may be taken at any approved college, vocational, business or professional school, or at any approved institution providing apprenticeship or other on-the-job training.

In addition to the types of training listed above, spouses may enroll in secondary and correspondence schools or in schools offering farm cooperative programs.

Any program of education outside the United States may be pursued only at an approved institution of higher learning.

Monthly allowance rates paid under this program are \$270 for full-time students, \$203 for three-quarter time students, and \$135 for half-time students.

Tuition costs only—limited to \$270—will be paid to less than half-time students.

Enrollees in full-time cooperative courses will alternate classroom study with on-the-job experience, will receive \$217 a month.

Eligible students may borrow up to \$600 per academic year to pursue a college degree course or one leading to a professional or vocational objective which requires at least six months to complete.

Loans are available only to students unable to obtain student loans of the amount required under provisions of the Higher Education Act of 1965.

Full information on the VA dependents' education program can be obtained at the nearest VA office, veterans county service office, or veterans service organization.

Agreed

On one issue at least, men and women agree: they both distrust women.

-Contact.

Not Funny

There's nothing wrong with a political joke unless it gets elected.

-Review, Plymouth, Ia.

Hot Air

Reputation is a large bubble which bursts when you try to blow it up yourself.

-Globe, Atchison, Kan.

UNCENSORED: I PREDICT that our geologists will soon tell you that five powerful planets will line up in opposition to Planet Earth and will cancel out our delicate law of gravity! The date is most important, so please ring this date on your calendar: August 18, 1999! In 1544 Nostradamus warned us of this date in his "Centuries" as the end of the world as we know it! Submerged continents could rise from the ocean floor, coastal lines could change, and tidal waves wash over all the land of the earth! Go to your calendar at once and ring the date, August 18, 1999, and do not say we didn't warn you! I PREDICT that the period from 1976 to 1999 will be the most active part of our 20th century... I PREDICT two new singing groups from England will capture your fancy: "The Skinny Fats" and "The Fat Skinnies" both with the new tempo beat... I PREDICT that over a thousand doctors will be jailed for narcotics sales by unneeded prescriptions which are furnished to those who have the medical fees to pay. This outrageous event will shock the nation and will result in other arrests and convictions in the drug traffic! Even high school teachers will be involved as pushers and will serve time.

PEOPLE -- AND WHAT THEY'LL DO: I PREDICT that ex-President Richard Nixon will be the most important figure in modern politics, as many things of the so-called Watergate Scandal will come to light, and three of the leading figures will face disgust after their so-called victory, and will end in suicide!... I PREDICT that over 10,000 doctors will face malpractice suits for many states will open their books to the frightful wrongs committed! Many personal charges against these doctors will also be leveled at this time. Many wrongs will be made right.

NEWSLETTER 1976: I PREDICT that the Supreme Court Bench will no longer be a throne, as every 10 years the Justices will be reappointed. There will be a move by Congress to have justices elected by popular vote within this span of time... I PREDICT that the new trend in films will be autobiographical and historical. Many of the world's living legends will appear as themselves in various films and television programs. Porno films and books are at an end with many porno movie houses and book shops closing and posting notices of bankruptcy. All things must end and the porno trend will come to a shocking halt.

I PREDICT that Ireland will have a Homecoming Year in 1977 and will introduce many new market items all over the world! All the famous people of Irish descent will be present, and many Irish plays, novels, music masters will take part personally... I PREDICT that strange events are in the making! There will be a machine that will be able to be operated on a personal level that can reverse the flow of your body blood, causing you to go into a coma from which you can never recover! This machine is now being used in the slaughter houses of Germany and Middle Europe as a quick and painless way to prepare cattle and hogs for food processing.

INTERNATIONAL NEWSLETTER: I predict that you will be able to have a face-peel in your own home for less than five dollars... I predict a new method of pouring concrete like toothpaste from a giant tube. This hardens when it hits the air and is very durable in all kinds of weather and climate... I predict that rock and roll will fade and soon to replace it will be quiet, sentimental music almost of the nostalgia type.

Pizza inn

2 for 1 Spaghetti Special

Pizza Inn's regular \$1.89 Spaghetti Dinner with meatsauce, served in true Italian style with garden fresh salad and garlic toast.

2 for 1 Pizza inn Spaghetti Special

Bring this coupon and receive one regular spaghetti dinner FREE with the purchase of one.

4-22-76 SS-3

PLEASE PRESENT WITH QUEST CHECKS

511 N. 25 Mile Avenue	364-6012
2531 Paramont Blvd./Amarillo	353-7401
3320 Bell Avenue	353-6641
2801 I-40 East	376-4297

Pizza inn

ALFRED SMITH

Candidate for
**Commissioner
Precinct 1
Deaf Smith County**
(Subject to May Democratic Primary)

- A resident of Deaf Smith County for 37 years and the precinct for 26 years... I know the history of their development.
- If elected, I will work effectively for both Precinct 1 and the county.

YOUR VOTE IS APPRECIATED

(Pd. Pol. Adv. by Alfred Smith, Rt. 2, 710 Baltimore Dr., Hereford, Tx.)

Texas Department of Health Resources
Fratris L. Duff M.D., Director

Judging by television commercials, the average American housewife is obsessed with keeping her kitchen clean. But just how clean? Suppose a health department Food and Drug inspector visited your kitchen. Would it pass the inspection?

According to the Texas Department of Health Resources, there's a good chance that it would not -- and that might be part of the reason that the incidence of food-borne disease, such as food poisoning, is far more common in the home than in public restaurants.

Of course, how clean you keep your kitchen, and the sanitary practices you follow in your own home, are entirely your own business. But you might find it interesting to compare your own food-handling practices with the official rules that food service establishments are required to follow. So let's take a brief health inspection of your kitchen.

We'll start with the kind of food you serve your family. As a general rule, whatever you bought at the supermarket should be okay, since the supermarket itself must abide by similar health department rules. But there are some things you need to check. Is every food item properly labeled to show both the contents and the source? Did you pick up some dented canned goods? If you did, throw them out -- you can't use them. The same is true of any food package that was accidentally broken or opened before you got it home.

You know that jar of home-made pickled peaches your neighbor gave you? And the home-canned tomatoes you bought at a little fruit stand on a back country road? Throw them all out. Home-canned products can't be used in a restaurant: the danger of food-borne disease from improper processing is just too great.

What about the way you store your foods? Dry foods, such as cereals, bread, flour, sugar, and so on, must be stored in air-tight containers once the original package has been opened. Out goes that half-empty cereal box in the pantry! Speaking of the pantry, you know that bag of potatoes sitting on the floor?

That's against the rules: all foods must be stored up, off the floor.

Anything that might spoil at room temperatures must be either refrigerated or frozen -- of course. But is your freezer set to maintain zero degrees Fahrenheit? And does your refrigerator keep everything -- top to bottom, front to back -- at no more than 45 degrees? You'd better check with a good thermometer. Incidentally, if you're concerned about wasting energy by setting the refrigerator temperature that low, look at it this way: you'll probably make up for the loss because your foods will stay fresh and enjoyable several days longer at 45 degrees than they would at 50 degrees or more.

One minor point to watch for: If you're in the habit of sticking fruit juice, beer, or soda pop cans in an ice cube container to cool them down quicker, you'd better not plan on using the ice for anything else. In fact, the health inspector will frown on storing anything in ice.

There's one major problem in almost every kitchen. When you're preparing a complete meal for your family, what happens if the meat is done before the vegetables are ready? According to the health inspectors, you'd better keep the meat hot -- no less than 140 degrees Fahrenheit. The same rule applies to all cooked foods. If you ever let cooked food stand for more than a couple of minutes at temperature below 140 degrees, you're not only breaking the rules -- you're openly inviting a serious case of food poisoning.

If there's one thing the average housewife probably thinks she's doing right, it's washing dishes -- especially if she uses an automatic dishwasher. Unfortunately, a health inspector probably wouldn't agree. Unless, of course, she uses a triple sink for hand-washing in three stages: washing in soapy water, rinsing in hot water, and a final sanitizing rinse in water that has been heated in hot water, and a final sanitizing chemical. No triple sink? No sanitizing rinse? No good. And the usual automatic dishwasher isn't pass inspection either.

FISH BUFFET

Thursday **\$1.95**
Night

THE CAISON STEAK HOUSE

628 West, 1st 364-9279

Hear Rev. Kenneth D. Baker --

**In Bible answers to -- "Living Your
Christian Life Now in the Light of Eternity"**

**Each evening at 7:30 except Saturday.
Friday evening -- Special film made by
Rev. Baker in the Holy Land.**

**Sunday night 7:00 p.m. -- "Where Do
We Stand in Prophecy Today".**

**Public is invited to attend. Nursery
furnished in all services.**

**H. T. Goodwin, Pastor
First Assembly of God
606 East 15th St. 364-0305**

Large Stocks

16" OD x 0.219 or 0.250 wall

API 5Lx42 Prime Tested
Mill Coated, 40 feet, Beveled
For Water Well Casing
Plain or Perforated
(Priced Competitively With Rejects)

Stocks at Lubbock
and Houston, Texas
or Grand Island, Nebraska

PIPE - RAIL AND TRACK - HIGHWAY PRODUCTS
PILING - CONSTRUCTION EQUIPMENT

Lubbock TX (806) 763-4638 Grand Island NB (308) 381-2202 Houston TX (713) 626-5100

The Hereford Brand, Hereford, Texas, Thursday, April 15, 1976

Strong Demand For Credit Seen In Texas Banks

EDITOR'S NOTE: The following article is prepared by Billing D. Barnard, economist with the Federal Reserve Bank of Dallas, as a benefit for our readers.

Bank borrowing in Texas fell off slightly in February, as was probably to be expected for one of the slowest business months of the year. Generally, however, demand for credit seems to be strengthening all across the state.

After a year of little growth, loans at banks in Texas

suddenly began expanding late last year. By December, loans at banks with membership in the Federal Reserve had reached the highest level in four years. And after further expansion in January, even the moderate decline of about 1 percent in February left loans over 3 percent higher than a year before.

Changes in loan volumes varied widely from area to area. Even with shrinkage in the statewide loans, some areas saw loan expansions in February

approaching 8 percent. None saw declines of much more than 2 percent.

In the Amarillo area, member banks increased their loans \$17.5 million in February. A gain of 3.4 percent, that boosted the area total of \$534.5 million. All told, there was an increase of 18.1 percent at Potter and Randall county banks since the low for the year in July.

Differences in the various areas were due mainly to the makeup of local economies. Over the state as a whole, there was considerable shifting in the composition of loans.

Even with some reduction in February, after fairly rapid expansions in December and January, consumer loans still totaled more than a year before. And for the third month in a row, business loans were

pushed to a new high. Agricultural loans were also off, bringing a pause in an upward movement that began about midyear, when the trough of an 18-month slide brought farm and ranch loans in Texas to the lowest level in three years. With a decline in February, these loans totaled about a fifth more than in June.

The net effect is a lack of vigor in the expansion of credit all out of keeping with economic recovery. Signs of a resurgence in business activity were evident more than a year ago. And although hopes gathered and dimmed throughout most of the spring, recovery was clearly underway by early summer.

But there has not been the credit expansion ordinarily expected at this stage in a recovery.



by H. BOSWELL YORK, R. PH.

Is penicillin good for arthritis? - J.E.

No, but a product derived from penicillin may be useful. It is called penicillamine. British researchers believe the drug halts the progression of rheumatoid arthritis.

Is there a drug for the treatment of Parkinson's disease that does not cause nausea? - A.S.

All drugs for Parkinsonism have been reported to cause nausea. The nausea is often related to the dose. Ask your doctor if you could lower the dosage to get rid of the nausea, yet still control your condition. Another possibility would be to take two drugs for Parkinsonism, each at a lower than normal dose. The two drugs at a lower dose may prevent the nausea, yet control the disease.

Will there ever be any medication to prevent diffuse alopecia (baldness) in women? - M.C.

I do not know of any medication that is used specifically to treat this condition. Once it occurs, treatment may include a variety of techniques to promote hair-growth. Medication (similar to cortisone) may be part of the treatment. Of course such treatment should be provided by a qualified dermatologist.

Please tell me what is a good medicine for bursitis? I took aspirin and other home remedies, but they did not help. I can't afford to go to a doctor for cortisone shots. - A.L.

There is nothing more you can do except to go to a doctor. He can tell you: (1) What type of bursitis you have (there are several). (2) What you should do to avoid getting it again. (3) Recommend the best treatment (it may not include cortisone).

My neighbor gives her child a teaspoonful of Vicks Vaporub (by mouth) when the child has a cold. Is this perfectly safe? - C.N.

No, this product, and many others, contain camphor. Camphor is a poison when taken internally. In one previous year more than 500 cases of camphor poisoning were reported, of which 415 were in children under the age of 5. Camphor can cause brain damage and death. Rub-on liniments for stiff joints, rash lotions, and cold liniments are all sources of camphor. Many children like the taste of these products, so keep them out of their reach.

When do people take aspirin substitutes? - A.L.

Aspirin substitutes are used when: (1) People are allergic to salicylates (aspirin is one). (2) Stomach upset occurs from aspirin. (3) There is a tendency to bleed or have gout.

BALFOUR HAS COME TO MEAN INTEGRITY
IN THE
AMARILLO AREA
That's why you can rely on us if
YOU HAVE BEEN TOLD YOU HAVE A HEARING PROBLEM
Try Before You Buy
Balfour Hearing Aid Service
located in Balfour Optical
No. 5 Sunset Center
Amarillo, Texas 79102

NATIONAL WRESTLING ALLIANCE
WRESTLING
Lucha Libre
Sponsored by **HEREFORD LIONS CLUB**
SATURDAY APRIL 17 8:30 P.M.
MAIN EVENT
DORY FUNK vs. SUPER DESTROYER
Bobby JAGGERS vs. The AVENGER
COWBOYS DREAM
RIDGE PARKS
GIRLS - GIRLS - GIRLS
SYLVIA HACKNEY vs. BRENDA HOFFMAN
Silver STREAK vs. Dan BURDICK
"Jolting" Joe PALARDY vs. EILOBO
HEREFORD BULL BARN
HEREFORD, TEXAS

Clinic Will Benefit Youngsters

Youngsters from throughout the area will benefit from the 20th annual Oasis Shrine Club children's clinic to be held at the Hereford Medical and Surgical Clinic April 24.

Last year, a total of 103 children were examined during the day-long clinic, and an equally large number of youngsters are expected again this year.

The clinic is held each year to determine any medical deficiencies in children who might not ordinarily be able to pay to complete examinations.

Clinic day activities will begin at 6:30 a.m. April 24 with registration for Shrine Nobles and their wives at the Civic Club Center.

At 8 a.m., registration of children will begin at the Southwestern Public Service

building at the corner of 4th and Lee.

All children must pre-register with their own doctors before registering for the clinic. Forms needed for pre-registration may be obtained from private physicians, from any Shriner, or from Dr. A.T. Mims of the Hereford Medical Clinic, director for the Shrine project.

A noon meal, catered by Hereford's Noon Lions Club will be served to clinic participants at the Hereford High School cafeteria.

Doctors and Shrine Nobles will meet at the Hereford Country Club following the close of the clinic to receive reports on the children examined. Dinner and dancing for Shriners, doctors, clinic personnel and their spouses will be held following the report session.

THE HOME GAME BY VIRGINIA TRUAX

RECYCLED ROLLS --- Camouflage day-old rolls by splitting in half and spreading with softened butter. Sprinkle with seasoned salt, Parmesan cheese and paprika. Brown under the broiler and presto, a creative hot bread!

BRIGHTER BRASS --- Make your brass sparkle with this inexpensive homemade cleanser: To 1/2 cup of flour and 1/2 cup of salt, add enough vinegar to form a thick paste. Spread this over the brass and let dry. Then rinse and polish with a soft cloth.

IN THE PINK --- How often have you added too much food coloring to your icing and ended up with a ghastly rose instead of light pink? Next time eliminate the guesswork and use a discarded eye dropper to measure the coloring.

TOPSY-TURVY --- Why not serve pancakes at the op-

Thick or Thin at Pizza Inn

Pizza Inn's Old Fashion Thick Crust Pizza... or our Original Thin Crust. Your Choice... Both from the makers of America's Favorite Pizza

Bring this coupon

Old Fashion Thick Crust or **Our Original Thin Crust**

Buy any giant, large or medium size Old Fashion Thick Crust Pizza at regular menu price and receive one Old Fashion Thick Crust Pizza of the next smaller size with equal number of ingredients FREE.

Buy any giant, large or medium size Original Thin Crust Pizza at regular menu price and receive one Original Thin Crust Pizza of the next smaller size with equal number of ingredients FREE.

Valid thru 4-19-76 TOT-6

PLEASE PRESENT WITH GUEST CHECK

511 N. 25 Mile Avenue 364-6012
2531 Paramount Blvd./Amarillo 353-7401
3320 Bell Avenue 353-6641
2801 I-40 East 376-4297

Pizza Inn



CHARGE IT AT PENNEY'S!

Now up to 50% off on women's dresses and pantsuits!

Orig. '15 to '45.

NOW \$7.88 to \$28.88

Reduced for fast clearance before Easter. Some real good. Easter fashions. Hurry for best selections.



\$5.99

Girls' dress pump with patent vinyl composition sole and heel. Choose from black or white. C.D. 8 1/2-9.



3.99

Misses pants special. Polyester knit pull-on style in solid colors and patterns. Sizes 8 to 18.

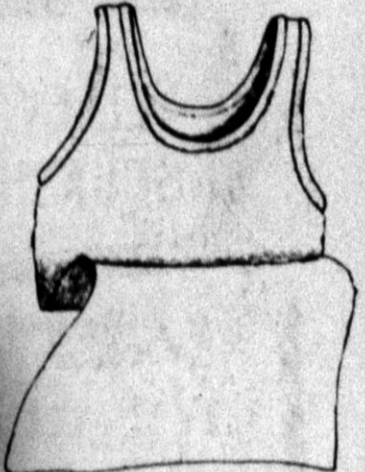

2/5.00

Women's tank top special. Vivid assortment of solid colors in polyester knit. S-M-L.

PLUSH EASTER RABBITS \$3.

CHARGE IT!

Pre-Easter Fashion Clearance



99¢

Infants' sunsuit special. Assorted polyester/cotton styles with vinyl lined pants, snap crotch



Girls KNEE HIGHS 2 for 99¢ Vivid Spring Colors Just in time for Easter.

2 for \$1 Men's hosiery special. Assorted solid colors in Orlon® acrylic, one size for 10-13.



Boys EASTER 100% Polyester LEISURE SUITS
4 to 7 \$17.
8 to 12 \$21.
14 to 18 \$27.
Comfortable knit in single vested Jacket and Moderately flared Pants.

Men's 100% Polyester KNIT LEISURE SUITS and a very special buy on a washable crinkle cotton set. \$19.99 to \$22.99 plus alterations

Men's Easter No-Iron DRESS SHIRTS Plain or Prints \$4 to \$7



5.99

Choose your sandals to go with your whole spring/summer wardrobe. Polyurethane uppers, synthetic soles. Basic and fashion colors. Softie Pumps too \$5.99 at



2.99

Women's scuff special. Envelope scuff with vinyl upper, wedge heel cushion crepe sole.

JCPenney



Flappy Easter!

YELLOW SQUASH LB. **23¢**

GREEN BEANS FLORIDA, NEW CROP LB. **39¢**
PINEAPPLES FRESH SUGAR LOAF EACH **49¢**
LETTUCE CALIFORNIA ICEBERG LB. **39¢**
GREEN ONIONS ARIZONA FRESH BUNCHES. EA. **2 FOR 29¢**

ORCHIDS
 ASSORTED COLORS EACH
\$1.69



PRICES EFFECTIVE THRU SATURDAY 4-17-76. WE RESERVE THE RIGHT TO LIMIT QUANTITIES.

EASTER EGG DYE
 BEAUTIFUL COLORS COMPLETE COLORING KITS TO **79¢**



MUMS
 PLANTS ASSORTED COLORS EACH **\$2.99**



JELLY
 GAYLORD, GRAPE JAM OR RED PLUM PRESERVES **89¢**

LIBBY'S JUICE
 TOMATO 46-OZ. CAN **49¢**



7-UP
 6 BOTTLE CARTON 32-OZ. PLUS DEPOSIT **1.39**

WHIPPING CREAM **29¢**
COOKIES GAYLORD 6-OZ. PKG. 9 FLAVORS **3 FOR 88¢**
BROWN & SERVE ROLLS FARM PAC **3 FOR \$1**
PEARS 2 1/2 CAN HILLS DALE **49¢**

SHORTENING CRISCO
 5' OFF LABEL 3-LB. CAN **\$1.38**

DINNER KRAFT SPAGHETTI WITH MEAT 19 1/2 OZ. **85¢**
TOFFEE KRAFT 10-OZ. PACKAGE **69¢**
WAXTEX BAGS 75 COUNT PACKAGE **35¢**
NECTAR LIBBY'S PEAR OR PEACH NO. 211 CAN **29¢**
HAWIIAN PUNCH DRINK MIXES 28 1/2 OZ. **\$1.49**
DRESSING KRAFT LOW CALORIE CATALINA 8-OZ. **49¢**
TOMATOES HUNT'S 300 CAN **3 FOR \$1.00**
ORANGE JUICE KRAFT 1/2 GAL. **\$1.09**
PUDDING HUNT'S SNACK PACK 4-CAN **69¢**
PEACHES HUNT'S SPICED NO. 2 1/2 CAN **59¢**



SPECIALS FOR BONUS SAVINGS!

ICE CREAM
 FARM PAC
 1/2 GALLON **39¢**
 WITH EACH FILLED S&H BONUS SPECIALS BOOKLET

EGGS
 FARM PAC
 MEDIUM DOZEN **9¢**
 WITH EACH FILLED S&H BONUS SPECIALS BOOKLET

POTATO CHIPS
 PLANTERS
 TWIN PAC **39¢**
 WITH EACH FILLED S&H BONUS SPECIALS BOOKLET

CRACKERS
 FOOD CLUB
 1 LB. BOX **FREE**
 WITH EACH FILLED S&H BONUS SPECIALS BOOKLET

Shop Our Delicatessen

FREE: 1/2 PINT POTATO SALAD
 WITH PURCHASE OF **SERVES 2**
1/2 FRIED CHICKEN **\$1.29**
JALAPENO CORNBREAD EACH **12¢**
DEMI-LOAVES (TRY ONE) EACH **15¢**
MILLIONAIRE PIE ONE WHOLE, EACH **\$2.99**

SAVE ON FURR'S holeproof HOSE!



PANTY HOSE
 HOLEPROOF AMPLON ALL NUDE. REINFORCED CENTER PANEL. 3 SHADES 2 SIZES-PETITE MEDIUM, MEDIUM TALL.
69¢
 REG. 99¢ PAIR



ANKLE HIGHS
 HOLEPROOF SHEER COMFORT TOP WIDE BAND HOLDS GENTLY & FIRMLY. NO MORE SAGGING. SHEER SANDALFOOT. ONE SIZE FITS 8 1/2 - 11.
69¢
 2 PAIR PACKAGE EACH



KNEE HIGH
 HOLEPROOF SHEER...FOR BARE-LEGGED FREEDOM AND COMFORT OF A STOCKING. THE ELASTICIZED BAND AT TOP WILL NOT ROLL OR BIND. ONE SIZE FITS 8 1/2 - 11.
49¢
 2 PAIR PACKAGE EACH

ANKLE HIGHS

The Hereford Brand, Hereford, Texas, Thursday, April 15, 1976

ROUND STEAK	FURR'S PROTEN LB.	ADV. SPECIAL	98¢
RIB STEAK	FURR'S PROTEN LB.	ADV. SPECIAL	\$1.09
CLUB STEAK	FURR'S PROTEN LB.	ADV. SPECIAL	\$1.39
T-BONE STEAK	FURR'S PROTEN LB.	ADV. SPECIAL	\$1.49
CHUCK STEAK	FURR'S PROTEN LB.		89¢
RANCH STEAK	FURR'S PROTEN LB.		98¢
SIRLOIN STEAK	FURR'S PROTEN LB.		\$1.09
STEW MEAT	FURR'S PROTEN LEAN CUBES BONELESS, LB.		\$1.19

**WE WILL BE . . .
CLOSED EASTER SUNDAY**

...IN ORDER THAT OUR EMPLOYEES MAY HAVE THE DAY WITH THEIR FAMILIES

Furr's Proten is the tasty favorite of homemakers all across the Southwest. Cut only from heavy, mature, grain fed steers and double guaranteed, Furr's Proten should be your choice, too!



FRANKS

FRONTIER 12-OZ. PKG. **77¢**

DELUXE RIBS
FURR'S PROTEN FOR BARBECUE, LB. **79¢**

FURR'S DOUBLE YOUR MONEY BACK GUARANTEE!
Should you not be satisfied with any purchase of beef in Furr's meat department, you will receive double your money back and no questions asked.

CANNED HAMS
FOOD CLUB 5-LB. TIN **\$8.49**

PURE PORK SAUSAGE
FARM PAC-EXTRA LEAN
1-LB. PKG. **\$1.19** 2-LB. PKG. **\$2.38**

BOLOGNA
FARM PAC
SLICED 1-LB. PACKAGE **\$1.09**

TURKEYS
TOP FROST ALL SIZES LB. **59¢**

BLUE MORROW BREADED BEEF PATTIES OR FINGERS, PRE-COOKED
98¢

PEACHES DIET DELIGHT, SLICED OR HALVES, NO. 303 CAN. 53¢	DRESSING WISHBONE, ITALIAN OR FRENCH LOW CALORIE, 8-OZ. 53¢
FRUIT COCKTAIL DIET DELIGHT NO. 303 CAN. 55¢	SOUP MIX LIPTON'S ITALIAN OR COUNTRY VEG. 2-PIECE PACKAGE 57¢
UNCLE BEN'S RICE LONG GRAIN AND WILD, 6-OZ. 83¢	PRUNE JUICE FOOD CLUB 32-OZ. 59¢
VANILLA SCHILLING'S 2-OZ. 69¢	DOG CHOW PURINA BEEF & EGG, 5-LB. \$1.49 10-LB. SIZE \$2.69
FOOD COLORS SCHILLING'S ASSORTED 1-OZ. 69¢	REYNOLDS FOIL 25 FT. 37¢

GAYLORD APRICOTS
NO. 2 1/2 CAN **49¢**

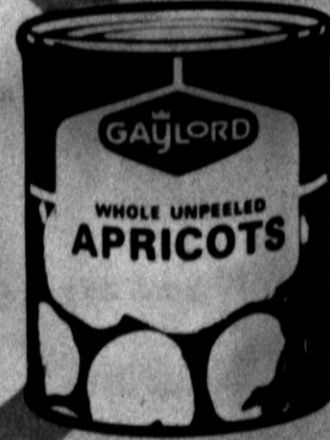

SPREAD
UNDERWOOD'S ROAST BEEF, 4 1/2-OZ. **59¢**
CHICKEN, 4 1/2-OZ. **57¢**

EGGS
FARM PAC GRADE A LARGE **59¢**

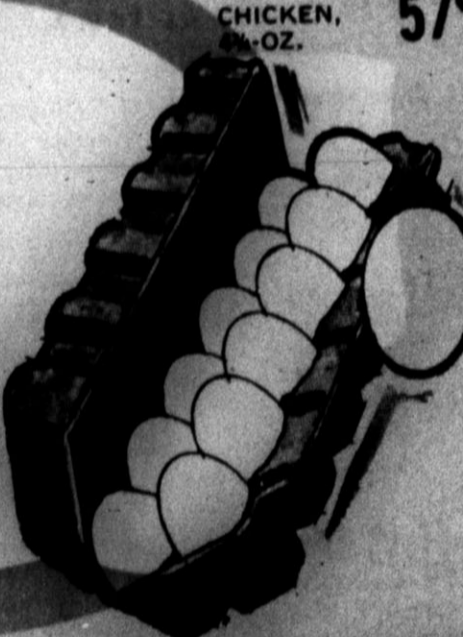

Frozen Food Favorites

Minute Maid ORANGE JUICE
100% ORANGE JUICE FROM FLORIDA
12-OZ. CAN **59¢** 32-OZ. CAN **\$1.49**

BROCCOLI SPEARS TOP FROST FRESH FROZEN 10-OZ. PACKAGE **39¢**

STRAWBERRIES GAYLORD FRESH FROZEN, 10-OZ. PACKAGE **39¢**

TOPPING TOP FROST FRESH FROZEN 9-OZ. PACKAGE **49¢**

Waffles EGGO, FROZEN 11-OZ. PKG. **65¢**

HAIR COLOR MISS CLAIREOL CREME FORMULA EACH \$1.08	SHAMPOO HERBAL ESSENCE 8-OZ. SIZE \$1.42	TOOTH PASTE GLEEM II 7-OZ. SIZE 97¢	LOTION SEA & SKI SUNTAN LOTION OR OIL 4-OZ. SIZE \$1.61
RIGHT GUARD ROLL-ON DEODORANT UNSCENTED AND REG. 1.5 -OZ. 99¢	HAND LOTION ROSE MILK 12-OZ. SIZE \$1.85	BUBBLE BATH CAPRI foaming bath oil 32-OZ. SIZE 98¢	GERITOL TABLETS 100's \$5.84

WE REDEEM USDA FOOD STAMPS



San Jose Celebra El Sagrado Triduo

Todo el mudo cristiano esta pensando y meditando en los actos salvificos de nuestro Senior Jesucristo que dio su vida para la salvacion de los hombres caidos. Estos ultimos dias: Jueves, Viernes, y Sabado se nombran Santo.

El Jueves santo conmemoramos La Ultima Cena—esa noche cuando Jesus con los doce celebrando la pascua judia—durante la cual pronuncio su mandamiento propio: "Amaos unos a otros como yo os he amado." Cada uno debe leer el capitulo 17 del evangelio de San Juan. (o mejor San Juan 15 hasta el fin del evagelio.); el Viernes santo pensamos en la pasion y la muerte de Jesus. Era nuestros pecados que causo este acto tan pavoroso y al mismo tiempo tan divino: Solo el Dios hecho hombre pudo reconciliarnos con el Padre Dios. Jesus siendo Dios es igual con el padre y siendo hombre podia llevar los pecados de toda la humanidad el mismo siendo sin pecado.

El Sabado santo, despues de pasar todo el dia de Viernes y Sabado, en un sentido, un nuestro amantisimo cristo, cuando las tinieblas cubrieron la tierra, entramos en la gloria de la resurreccion. Es nuestra fe que nos ayuda en aceptar este evento divino. Era San Pablo que escribio: "Si cristo nos es resucitado, en vano creemos."

Los Feligreses de la comunidad catolica mejicana de la iglesia de San Jose se acuerdan de estos hechos divinos memorables por entregarse en revivir estos dias santos.

El Jueves santo hay la misa conmemorando la institucion de los sacramentos interdependientes: Las ordenas sagradas y la sagrada eucaristia. Comenzamos a las 8:30 p.m. con las Misa de La Ultima Cena Del Señor. Durante la misa hay el acto de lavar los pies, y al fin de misa la procesion con el santisimo hacia el altar de reserva. Alla hay adoracion del cristo sacramentado hasta la

medianoche.
El viernes santo el culto liturgico comienza a las 8:30 p.m. Durante el cual hay las lecturas biblicas subrayando la pasion de cristo; las oraciones solmnes; la veneracion de la cruz—símbolo y medio de la salvacion; y la distribucion de la santa comunion.

Sabado santo los ritos comienzan a las 11:00 p.m.: La Bendicion del fuego nuevo y bendicion del cirio pascual—

símbolo de cristo. luz del mundo; la proclamacion pascual y lecturas biblicas. A la medianoche comienza la misa de gloria: Cristo Ha Resucitado.

El Domingo de las pascuas floridas hay misas a las: 9 a.m., 11:30 a.m. and 5 p.m.

Todos los feligreses de San Jose esperan que toda la comunidad de Hereford goce y glorie en la conmemoracion de este misterio centrico de la cristiandad.

Memories Is Theme Of 'Texas' Art Show

Canyon...The Art Competition subject for the opening of the musical drama "Texas" for the Bicentennial year will be "Memories." The Gall Opening will feature the first permanent settlers here, the cattlemen, and the paintings and photographs of "Memories" will be a fitting background for the ceremonies. Preliminary judging will be based on slides and photographs. These are to be in the "Texas" office, 2010 Fourth Avenue, Canyon, Texas 79015 by 5:00 p.m., Wednesday, June 2, 1976. The judges will make their first selection and notify those who have placed so that they may have their originals sent to the same address in time

for the final judging on June 16. Pictures in the final judging will be awarded Honorable Mention and will be hung at the opening of "Texas" if the weather permits and also in the Panhandle Plains Historical Museum for a month thereafter.

In addition to the exhibitions, the ten winning artists in each class will receive two tickets to "Texas" on opening night. On that evening, plaques will be awarded from the stage for First Place in each class and for Best-of Show. For further information about the Competition, and for the drama "Texas", write Box 268, Canyon, Texas 79015 or call 806-655-2182.

Social Security Questions and Answers

Q. The spring semester started in January and will end in May. I was 22 January 31. How long will I receive student checks on my father's record?
A. Through May, the end of the semester. If you attain age 22 during a quarter or semester, you can get checks through the end of the quarter or semester.
Q. Is the Part B Medicare premium going up again?
A. Yes, effective July 3, 1976 the basic premium will be \$7.20 a month, up 50 cents a month from the \$6.70 premium the last two years.
Q. I have heard that the exempt amount of earnings for

social security beneficiaries under age 72 is \$2760, or \$230 a month. I am receiving disability insurance benefits. Am I allowed to earn \$230 a month and still get my check?
A. No, not necessarily. Claimants whose benefits are based on their disability are not covered under the above earnings test. Disability beneficiaries have to report all earnings regardless of the amount. The test here is whether or not you are engaged in what the law calls "substantial gainful activity" when you work. Call your social security representative if you return to work.

Jerry Shipman
103 Avenue C
364-3161



"Call me for good value in car insurance"

Like a good neighbor,
State Farm is there.

State Farm Mutual
Automobile Insurance Company
Home Office: Bloomington, Illinois

WARD CHAIN LINK FENCING SALE

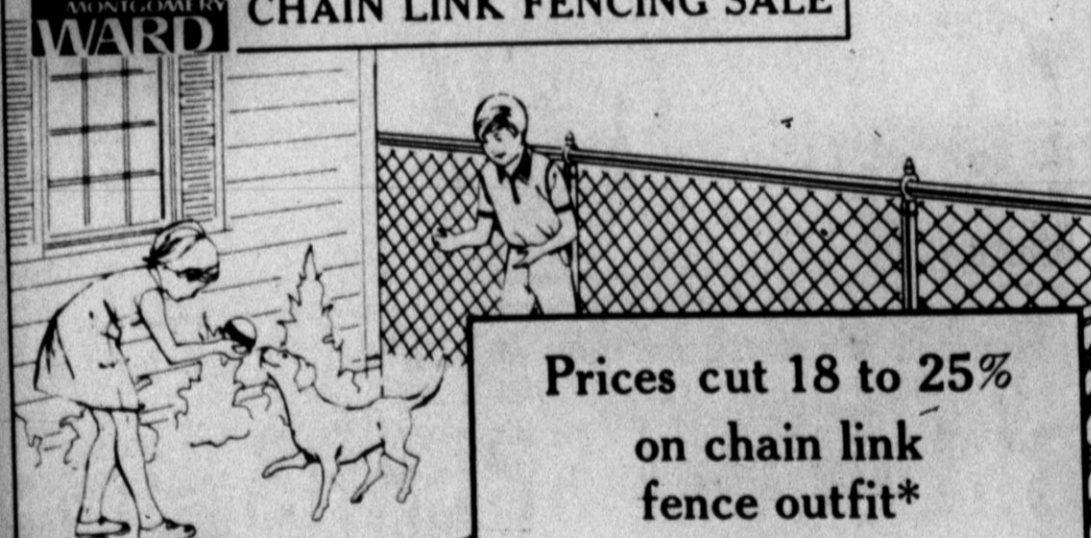

Prices cut 18 to 25% on chain link fence outfit*

Was 1.29 Farm and Garden '76
Now **1.05** 42 in. ht.
1 1/2 Gauge

48-in., 60-in., 72-in. height also on sale

	42"	48"	60"	72"
Was	1.29	1.52	1.85	2.15
Now	1.05	1.19	1.44	1.61

Designed for dependable protection at minimum cost.

*Outfit includes:

- 11 1/2 gauge galvanized wire fabric with 2 3/4 in. mesh
- 1 3/8 in. outside diameter galvanized line posts
- Aluminum loop cap for each line post
- 1 3/8 in. outside diameter galvanized top rail
- Galvanized sleeves to connect top rail
- The wires to attach fabric to top rail and line posts

Post and top rail O.D. are approximate. Outfit does not include matching end, gate, corner posts and gates. Order these at Wards everyday low price.

Save also on 9 gauge galvanized (3447) better quality and 9 gauge green vinyl (3448) best quality 2-in. mesh fence outfits in 36-in., 42-in., 48-in. 60-in. and 72-in. ht.

One call—one stop does it all
Shop Wards Catalog

Plus transportation

BUY WHAT YOU NEED NOW—USE CHARG-ALL CREDIT

Stop in, see it, buy it now

364-5801

114 Park Ave.

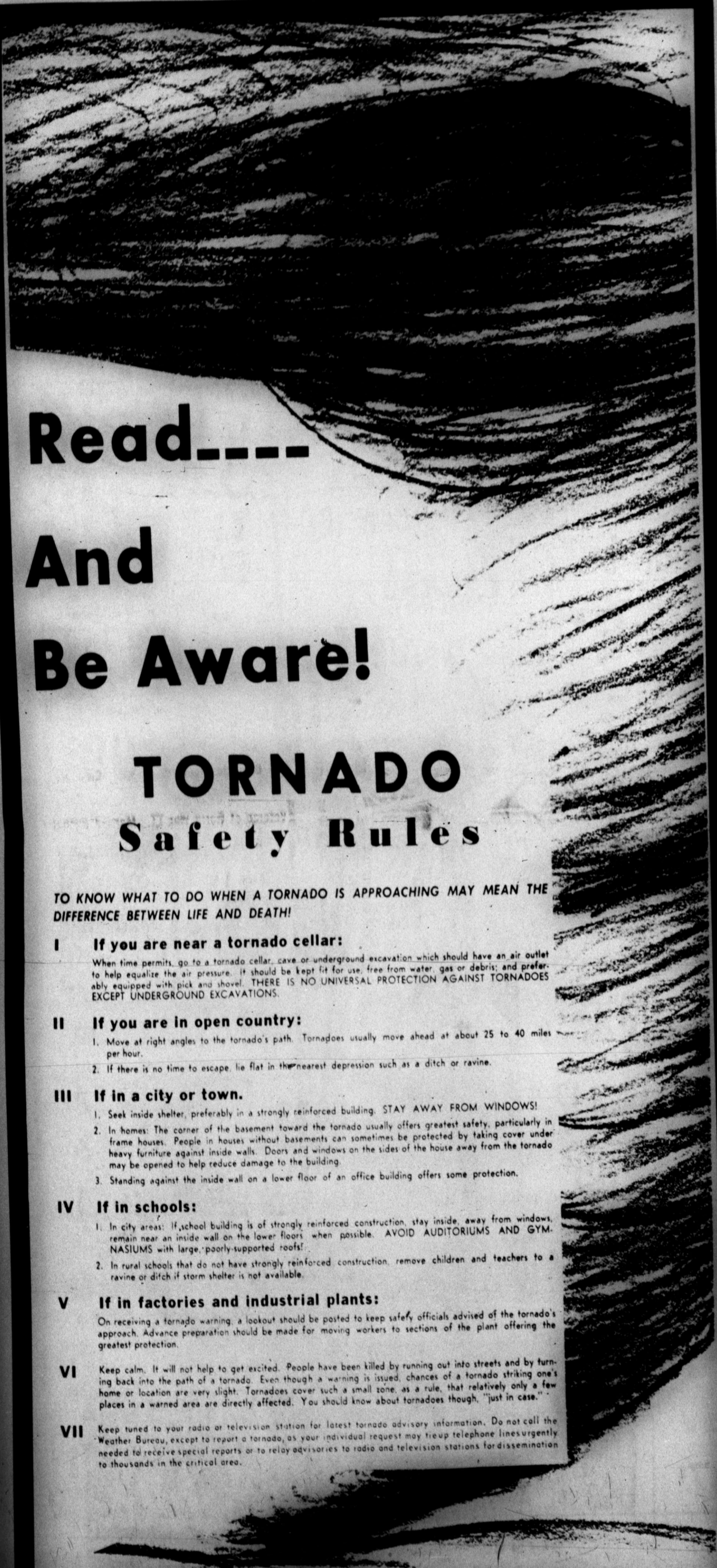

Read... And Be Aware! TORNADO Safety Rules

TO KNOW WHAT TO DO WHEN A TORNADO IS APPROACHING MAY MEAN THE DIFFERENCE BETWEEN LIFE AND DEATH!

- I If you are near a tornado cellar:**
When time permits, go to a tornado cellar, cave or underground excavation which should have an air outlet to help equalize the air pressure. It should be kept fit for use, free from water, gas or debris; and preferably equipped with pick and shovel. THERE IS NO UNIVERSAL PROTECTION AGAINST TORNADOES EXCEPT UNDERGROUND EXCAVATIONS.
- II If you are in open country:**
 1. Move at right angles to the tornado's path. Tornadoes usually move ahead at about 25 to 40 miles per hour.
 2. If there is no time to escape, lie flat in the nearest depression such as a ditch or ravine.
- III If in a city or town.**
 1. Seek inside shelter, preferably in a strongly reinforced building. STAY AWAY FROM WINDOWS!
 2. In homes: The corner of the basement toward the tornado usually offers greatest safety, particularly in frame houses. People in houses without basements can sometimes be protected by taking cover under heavy furniture against inside walls. Doors and windows on the sides of the house away from the tornado may be opened to help reduce damage to the building.
 3. Standing against the inside wall on a lower floor of an office building offers some protection.
- IV If in schools:**
 1. In city areas: If school building is of strongly reinforced construction, stay inside, away from windows, remain near an inside wall on the lower floors when possible. AVOID AUDITORIUMS AND GYMNASIUMS with large, poorly-supported roofs!
 2. In rural schools that do not have strongly reinforced construction, remove children and teachers to a ravine or ditch if storm shelter is not available.
- V If in factories and industrial plants:**
On receiving a tornado warning, a lookout should be posted to keep safety officials advised of the tornado's approach. Advance preparation should be made for moving workers to sections of the plant offering the greatest protection.
- VI Keep calm.** It will not help to get excited. People have been killed by running out into streets and by turning back into the path of a tornado. Even though a warning is issued, chances of a tornado striking one's home or location are very slight. Tornadoes cover such a small zone, as a rule, that relatively only a few places in a warned area are directly affected. You should know about tornadoes though, "just in case."
- VII Keep tuned to your radio or television station for latest tornado advisory information.** Do not call the Weather Bureau, except to report a tornado, as your individual request may tie up telephone lines urgently needed to receive special reports or to relay advisories to radio and television stations for dissemination to thousands in the critical area.

THIS SAFETY MESSAGE PUBLISHED IN THE PUBLIC INTEREST

THE HEREFORD BRAND

Burial Allowances Available To Vets

The Veterans Administration today urged former servicemen and women to acquaint members of their families with the VA burial allowances available to veterans.

For example, VA will provide a payment of up to \$250 toward the burial expenses of eligible veterans. An additional \$150 is payable as a plot or interment allowance when burial is not in a National Cemetery or other cemetery under United States Government jurisdiction.

Burial or plot allowances are paid to funeral directors and cemetery owners if burial costs are unpaid, otherwise the proper claimant is the person who bore the expense of funeral and burial. Jack Coker, Veterans Administration Regional Director, noted.

In case the veteran's death is service-connected, payment of an amount not to exceed \$800 will be made. This payment is made instead of the usual burial and interment allowances.

Burial is available for all eligible veterans at all National Cemeteries except Arlington. Burial in these cemeteries is also available to an eligible veteran's spouse, minor children and, under certain conditions, to unmarried adult children.

Since 1967 burial in Arlington National Cemetery has been

limited to persons dying while on active duty, Medal of Honor winners, former service personnel on official service retired lists, certain high government officials and certain members of the immediate families of those listed or those already buried there.

The Veterans Administration will also, upon request, provide an American flag to drape the casket of the veteran.

A headstone or grave marker is also available for eligible veterans and memorial markers are provided for certain members of the armed forces who die on active duty and whose remains are not recovered.

Eligible veterans are those discharged under conditions other than dishonorable and who served in the Spanish-American War, Mexican Border Period, World War I, World War II, the Korean Conflict, the Vietnam Era or who are peacetime veterans entitled to service-connected compensation at time of death or discharge, or who were retired for disability incurred in the line of duty.

Full information concerning these allowances and eligibility for them is available at any Veterans Administration Office, veterans county service office, or veterans service organizations.

New Brides Should Tell Social Security

Women getting married should remember to tell the Social Security Administration about their new name, according to Jim Talbot, social security district manager in Amarillo.

"In order to correct her social security card and keep her earnings record accurate and up-to-date, a bride should give us her new married name," Talbot said. "Then earnings she had both before and after her marriage can be correctly credited to the same record."

A woman's work and earnings in jobs covered by social security build retirement, disa-

bility, survivors, and Medicare protection for herself and her family.

A new bride can call, write, or visit any social security office to get her name changed on her record. "Or she can use a form available at any post office and many employer personnel offices," Talbot said.

People who change their name because of divorce or for business or other reasons should also notify social security, Talbot noted.

The Amarillo social security office is at 317 East Third Street. The phone number is 376-2241.

Texans Get Chance To Bite Sharks

An opportunity to bite back was made available to Arlington and Dallas residents who participated in a recent shark meat taste test and attitude survey conducted for the Texas Parks and Wildlife Department.

Although all data have not been analyzed, tentative results indicate Texans are willing to accept shark meat as a seafood. In comparison with accepted seafood dishes like redfish, shark meat fared well, according to Bill Schwartz, Texas Parks and Wildlife Department seafood marketing specialist.

Four tests were conducted, two each in Arlington and the north Dallas area.

In the first taste test, 128 persons were served four pieces of broiled, unseasoned fish. The four fish tested were redfish, used as the control piece,

bonnethead, sharpnose and blacktip sharks.

"They were asked to score the fish on flavor, texture and overall satisfaction on a scale of one to seven," Schwartz noted.

On that basis, redfish scored an average of 4.3, as did sharpnose. Bonnethead scored 3.9, while blacktip averaged a 3.6 grading.

Overall, the testers preferred the taste of sharpnose, one of the smaller-sized sharks.

"This doesn't mean the lowest score indicates the taste of blacktip was not liked," Schwartz explained. "The scores were used to rank one species in relation to the others."

"Even though blacktip scored lowest in this test, 23 persons said they liked the taste of it the best."

The second test involved 80

testers, and all were served four pieces of blacktip shark.

"They were given a small and a large piece of fish, the same as in the first test. This time they were also given two more pieces, one large, one small, that had been soaked in water for 1 1/2 hours," Schwartz noted.

He added that soaking the shark meat in water prior to cooking is thought to remove a bitter taste.

However, results showed the large, unsoaked piece of meat was rated the highest, 4.5, while the small treated piece was rated lowest, 3.5.

For the third test, "We made an effort to make the meat taste good by broiling and frying it," Schwartz said. Some 80 testers were given three, bite-sized pieces of fish: one redfish, one soaked sharpnose and one untreated sharpnose. The treated piece had been soaked in water before cooking.

In that test, the control substance (redfish) and the soaked piece of shark meat scored identically, 5.4. The untreated piece scored slightly lower, 5.2.

In the fourth test, 64 testers were given identical pieces of blacktip shark.

"The only difference was we told them that one piece of meat was shark, but we did not say

the other piece was also shark," Schwartz said.

Surprisingly, the piece identified as shark received a higher rating than the unidentified piece of fish. Of the 64, only four said they could not distinguish between the two pieces. There was, in fact, no difference, since both portions were blacktip shark.

"These results surprised us somewhat," Schwartz noted, "but it shows a general indication of positive reaction, as far as taste is concerned. The public in our samples thinks shark meat tastes good, and most of the shark meat got basically the same scores as redfish, which is an accepted good-tasting fish."

Regarding all four tests, Schwartz indicated much of the data have not been cross-referenced, nor has an analysis been completed. He said several computer tests still have to be applied to the data before a definite analysis can be drawn and results defined.

"We do know that women are more averse to eating shark than men, and we do know that all species of shark do not taste

the same. The differences in taste, however slight, are real."

On the attitude survey, individuals were asked their reaction if they ate a piece of good-tasting fish and were told it was shark meat. Out of 199 respondents, 144, or 72 per cent, said they would be pleasantly surprised and continue eating. Only 23 persons, 11 per cent, said they would be upset at being told it was shark meat and stop eating.

"Our data thus far indicate shark is not all that different in taste from other types of fish and what differences there are in the shark's favor. Its meat is of firmer and won't flake apart. 65 per cent of the animal is edible and there are no bones in the flesh," Schwartz noted.

More than 20 species of shark are found in the Gulf of Mexico, and Schwartz feels the shark supply is available in enough quantity to be marketable if people accept it as a source of food.

Poultry Tips Given For Breed Choices

"Whether you have a large poultry operation or are a small flock owner, you need to select the right breeds of chickens for the right job," says a poultry specialist for the Texas Agricultural Extension Service.

"It's not enough to use one breed of chicken for both egg and meat production," says Dr. William O. Cawley. "An egg producer needs a certain breed of chicken and a meat producer needs another."

Cawley says birds selected for egg production should meet certain standards and that a leghorn-type bird is best for the production of high quality white shelled eggs.

"A hen should lay 240 eggs during the first year of production and should produce a dozen eggs on four pounds of feed or less," says the Texas A&M University System specialist. "A dozen eggs should weigh 24 ounces after the third month of production but should not weigh over 25 1/2 ounces after the first year."

Birds used for egg production should weigh between 3 1/4 pounds and 3 3/4 pounds at 21 weeks of age.

The mortality rate of the birds should not be more than 12 per cent during the first year of production.

"Egg shells should be of high quality, and no more than three per cent of all eggs produced should have flaws such as weak shells or blood spots," notes Cawley.

For high quality meat production, the specialist suggests Cornish-cross birds with predominantly white feathers

because they are easier to process.

"Birds used for meat production should weigh four pounds in eight weeks on eight or nine pounds of feed," adds Cawley.

We've got a fabulous Easter parade for you!

SAVE WITH LUCKY BUCKS SHOES FOR THE ENTIRE FAMILY!

Anthony's LUCKY BUCK

This certificate worth \$1.00 toward the purchase of any pair of shoes regularly priced at \$6.99 or more at any C.R. Anthony Store

ONLY ONE CERTIFICATE PER PAIR OF SHOES

THIS OFFER EXPIRES 12-31-76

YOUR LOCAL ANTHONY STORE WILL PRESENT TO YOU FREE "LUCKY BUCK" COUPONS

We have lots of styles... lots of colors... lots of sizes in men's, women's and children's shoes... so take your time and browse. Then choose your favorites and SAVE, SAVE, SAVE!

DOWNTOWN & SUGARLAND MALL

FISH BUFFET

Thursday Night **\$1.95**

THE CAISON STEAK HOUSE

828 West 1st 364-0270

TEMIK^R 15G

ALDICARB PESTICIDE

Start with more control of nematodes, aphids, leafhoppers & leafminers.

Finish with more sugar beets.

Just one application of granular TEMIK (R) aldicarb pesticide at planting gives outstanding control of cyst and root-knot nematodes. And there is no required waiting period between application and planting. Plant earlier and get maximum growing time.

Only TEMIK provides dual action control of nematodes plus insects. Applied into moist soil, the active TEMIK aldicarb is released into the soil. It is then readily absorbed by the roots of the seedling and moves rapidly to all parts of the growing plant. You get both contact and systemic control of nematodes, plus insects.

RIVERSIDE CHEMICAL CO.

P.O. Box 1598 Hereford, Texas 79045

Phone: 364-2368

A TRUCKLOAD NOW IN STOCK

Now is the time to replace those worn, dangerous ugly wooden steps with attractive, permanent concrete steps by

NS NATIONAL STEPS INCORPORATED

Starting At **\$12.95** F.O.B. The Yard

Carl McCaslin

344 E. 3rd Lumber Company 364-3434

Available in 1 to 5 step sizes

May 1, 1976

VOTE

May 1, 1976

ELECT

Donald D. Henslee

County Commissioner

Precinct 1

Came to Hereford in 1925. Graduated from Hereford High School and attended Texas Tech. Veteran of World War II. Married Rachel Ireland in 1943 and has three children.

Farm & Ranch experience as well as business and bookkeeping experience. 3 years in Deaf Smith County Tax Office under direction of Commissioners Court.

Son of former County Judge Homer E. Henslee. Knows how to conduct county business. Former Secretary of Hereford Kiwanis Club, Secretary, Treasurer of Hereford Gun Club, Ruling Elder of First Presbyterian Church and a Mason.

A conservative business man who will work for and with you if elected.

Pd. Pol. Adv. by Don Henslee, 123 Star St, Hereford, Texas

PROPERTY

Call on Ray Slaton for prompt attention in handling all your Ins. needs, including Life Ins. 205 S. 25 Mile Ave. 364-6633

POLE SITTER
SAN JOSE, CALIF. — Frank Perkins has broken the record by staying atop a 50-foot pole 274 days. Now he says he'll stay atop the pole until the 4th of July.

HOTLINE ON SPORTS: Former Red Sox great DOM DIMAGGIO says he once challenged baseball's reserve clause 30 years ago, but finally signed a Red Sox contract after his release from the Navy "because I decided I had hassled them long enough. But ever since then," DiMaggio said, "I've been troubled about the reserve clause system. I knew the owners were going to have trouble with it sooner or later. And the longer they put off changing it, the worse the trouble would be."



Little Dribblers Action

A player prepares to shoot in the first round game between Hereford North and Borger South of the Little Dribblers Regional Tourney held in the high school gymnasium last weekend. Plainview defeated Hereford South in the finals, 44-26, Saturday night.

Local Little Dribblers Fall

Correction: The Brand incorrectly reported that the Hereford South had been eliminated from the Regional Little Dribblers Tournament by a loss to Dalhart last Saturday morning. The Hereford North squad was eliminated by Dalhart in that contest. Hereford's South Team All Stars stayed with Plainview for two quarters in Saturday night's finals of the Regional Little Dribblers Tournament. They trailed the visiting cagers only 14-11 at halftime. Plainview's size advantage and stout defense began to make the difference in the second half however and they

pulled away to a 28-15 lead at the end of the third quarter. Hereford fought back but there was too much ground to make up and finally fell by the score of 44-26. Steve George and Don Delozier led the Herd lads with 10 and 6 points respectively while Ken Hallmann and Alvin Jackson led Plainview with 12 and 10 points. In the semi-finals game played at 2:30 that afternoon, Hereford South had defeated Dalhart, 31-22 to win the right to play Plainview in the finals. Bruce Clark led the Herd in scoring in that contest with 11 points. Steve George had 8.

Y Program Now Working

Bill Johnson, Chairman of the Board of the Hereford & Vicinity YMCA, presented the report at the monthly meeting of the Hereford Board of Realtors at Dickie's Restaurant Tuesday noon. Johnson emphasized that Hereford now has a YMCA program that is alive and working. Over the last eight months, the groundwork has been laid and approximately \$13,000 of a \$60,000 budget for the first two years has been raised. The YMCA board has been in contact with the national YMCA in New York concerning assistance in finding a director and has already received several resumes from interested par-

ties. They hope to have a man on the scene by June 1. The group plans to utilize existing facilities in Hereford for at least the first year before building a separate facility. Johnson also emphasized that the "Y" will offer any program in which enough people are interested, probably at least 10-12, and for which a qualified instructor can be found. It is to be family oriented. A charter membership drive is planned to begin in about 10 days. Johnson also said that they have been commended by the national group for the progress they have made in the length of time they have been working of the project.

Herd, Mustangs Split Twinbill

Hereford's Whiteface's brought home their third District 4-4A victory of 1976 home yesterday at the expense of Coronado.

The Herd was led in that victory by the hurling of Roy Martinez who went the distance and limited the Mustangs to two runs and five hits. His record is now 3-4.

Martinez also led Hereford at the plate in that first game, tripling home Harvey Torres and coming in on a sacrifice fly by Mike Dudding.

Martinez finished off the Herd's scoring in the third when he singled home Pete Hale.

In the second encounter, Chris Hill went the distance for Hereford giving up only eight hits. Unfortunately the Herd committed six errors behind him and he took the loss, 7-2. The losing effort brings his season record to 4-1.

Mike Dudding had three hits in the second game.

The twinbill split brings Hereford's season record to 11-8 and their district mark to 3-3. Coronado is now 10-9 and 1-3.

The Herd will take the rest of the week off, not resuming action until next Tuesday, April 20 when they meet Lubbock High in Whiteface Stadium. Speaking of Lubbock High, yesterday they pulled off something which they had probably dreamed about for many years when they swept a doubleheader from Monterey, taking both games by scores of 5-4.

The opener was an eleven inning affair in which the Westerners had to come up with

two runs in the bottom of the seventh to stay alive. Lubbock High also spotted Monterey four runs in the nightcap before they came storming back to whip the Plainsmen.

The Westerners are now 4-0 in district while Monterey is 4-2.

FIRST GAME HITTING
Hereford (ab-r-h-bi)—Torres 2b 4-1-1, Hale 1b 4-1-0, Martinez 3b 3-2-1, Dudding 2b 3-0-0, Hill 1b 3-0-0, Hill 1b 3-0-0, Garcia 1b 0-0-0, Quinn dh 3-0-0. Totals 27-3-1.
Coronado—Arterburn 2b 3-0-1, Hurst 1b 2-0-0, Brock 1b 0-0-0, Neugeit 1b 1-1-0, Foster 1b 0-0-0, Gray 3b 1-1-0, Rooker ss 1-1-0, Johnson 1b 3-0-0, Bradford dh 3-0-0, Quinn dh 3-0-0. Totals 27-3-1.
Hereford 201 000 0-1
Coronado 010 100 2-2
E. Torres, Dudding, Brock, LOB-H-4
C. H. 2B-Gray, JB Martinez, SB Neugeit, Rooker, SAC Martinez.

PITCHING
HEREFORD: R. Foster 30-50, Martinez 10-24, Hill 7-22, CORONADO: Foster 1L 4-1, 7-22-22-0, WP Martinez.

SECOND GAME HITTING
Hereford (ab-r-h-bi)—Torres 2b 4-1-0, Hale 1b 4-1-0, Martinez 3b 4-0-0, Dudding 2b 4-0-0, Hill 1b 4-0-0, Hill 1b 4-0-0, King 1b 3-0-0, Garcia 1b 0-0-0, Quinn dh 3-0-0. Totals 32-7-3.
Coronado—Arterburn 2b 4-1-0, Neugeit 1b 4-1-0, Brock 1b 4-0-1, Rooker ss 4-1-0, Foster 1b 4-1-1, Gray 3b 3-3-1, Johnson p 3-1-0, Hurst 1b 3-0-0, Bradford dh 3-0-0, Hurst 1b 3-0-0. Totals 32-7-3.
Hereford 003 000 2-1
Coronado 014 200 4-7
E. Torres, Martinez, King, Arterburn, Gray, LOB-H-E, C, 2B Rooker, Johnson, JB Foster, SB Arterburn, Neugeit.

PITCHING
HEREFORD: R. Foster 30-50, Martinez 10-24, Hill 7-22, CORONADO: Johnson 1L 4-1, 7-22-22-0, WP Johnson.

A tempting offer on a gas grill.



Right now, we're making you a tempting offer on gas grills with twin burners! Independently controlled twin burners never use more gas than you need. For big meals, use both burners. For smaller meals, save gas and money by using one burner and half the grill. A gas grill adds a new dimension to family meals and entertaining. It eliminates the fuss and bother of cooking outside while it keeps the flavor and the fun. And, because you take cooking heat out of the house and the burden off your air conditioning, you save energy, too.

Buy one of these grills before August 1, 1976, and save.

Charmglow HEJ 1T Party Host Twin	Arkia GRB-40 Flavor Twin
List price \$239.90	List price \$238.20
NOW SAVE 30.00	NOW SAVE 30.00
Discount price \$209.90	Discount price \$208.20
5% sales tax 10.50	5% sales tax 10.41
Cash price \$220.40	Cash price \$218.61
Budget price \$266.76	Budget price \$264.60
Budget terms: no down payment, \$7.41 per month for 36 months.	Budget terms: no down payment, \$7.35 per month for 36 months.

Prices include normal pro-type installation and 5% sales tax. Budget terms are available at 12.75% annual interest on declining balance.

PIONEER NATURAL GAS COMPANY
Division of PIONEER CORPORATION

LET US

HELP YOU

PUT ALL YOUR LOVE IN OUR BASKETS



Or a beautiful lily and other blooming plants - dish gardens - green plants - corsages to wear to church

Park Avenue Florist

Your locally owned Florist

315 Park Avenue

364-4042



Second String

Garry Peebles

First off: Congratulations to Rocky Rodriguez and Steve Hoover for winning the district tennis title and also to the members of the girls track squad who qualified for regionals, which I believe includes Debbie Albright, Rochelle Ruland, Stephanie Kelso, Joyce Betzen, Suzanne Duvall, Sharon Straffuss and Judy Birdwell. hope I didn't leave anybody out, there.

I'm afraid it looks like a rough year for the Houston Astros. they've played or maybe I should say staggered through three games as of this writing and their pitching staff? Has given up 33 runs. The season is still young of course but at the present rate of 11 runs per game their opponents are going to score 5,346 of them this season. I tried to get their game of the radio Sunday afternoon but they seem to have disappeared from that medium, at the rate they've started out I expect them to disappear from the sports pages completely by the middle of May and to finish the season in Salt Flat (yes, there is such a place).

Sorry for poking fun at the Astros its just that during the early years of the Astros and the New York Mets when the Mets were drawing so much attention and even admiration (if you

want to call it that) for the being such a lousy team. I always felt that the Astros or Colt 45's (at first) deserved some of that publicity, because they've had groups of players wearing their uniform who were so bad, that they should have been arrested for impersonating a baseball team.

See where this year's Texas-Arkansas game is going to be played at the very end of the season in December instead of the middle of October as it usually is. Of course the reason for these changes is always television and \$555 but I'd rather watch the game in October myself (but then they didn't consult me, they never do). At any rate, I'll bet the Aggies never agree to play Arkansas at the end of the season again, no matter how much money is involved.

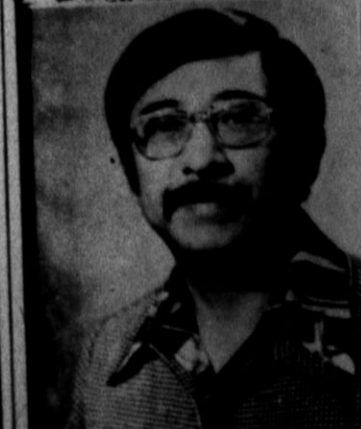

Call Agustin Aharado for all your home, car or business insurance.

Llame a Agustin Aharado para asegurar su automovil, hogar o negocio comerciales. Estoy para servirles. 364-6633

Keepsake
REGISTERED DIAMOND RINGS
Kester's
Jewelry
ACROSS FROM THE POST OFFICE IN DOWNTOWN HEREFORD

Mayo 1, 1976

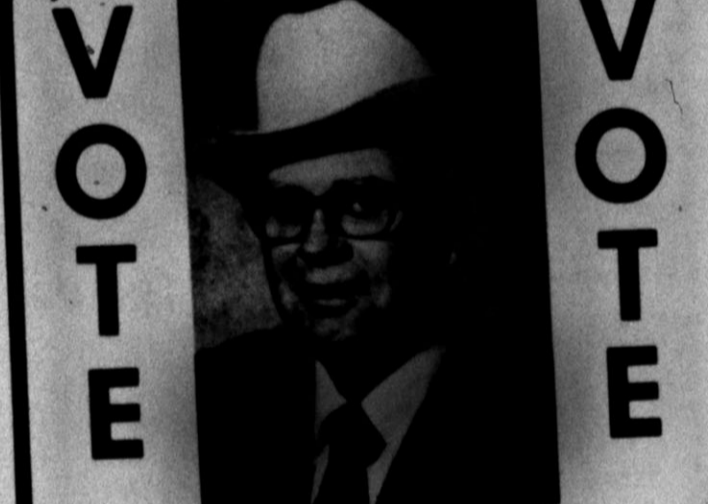

Mayo 1, 1976

ELIGA Donald D. Henslee

Para Comisionado del Condado Precinto 1

Llego a Hereford en el ano 1925 y acabo sus estudios en Las Escuela de Hereford. Sigio su Educacion en La Unibersida de Texas Tech, es Veterano, de La Guerra Mundial II. Despues se caso con Rachel Ireland en el ano 1943 y tienen trec hijos.

Experiencia de ganadero y Ranchero de tenedor de Libros y Negosiante. 3 anos trabajo en La Officina de taxaciones Por direcciones de Los Comisionados del Condado. Sabe Como condusir los negocios del Condado. Hijo del antes Jues del Condado. El Senor Homer E. Henslee.

Antes Secretario del Hereford Kiwanis Club, Secretario y tesorero del Hereford Gun Club, Mayor de la mesa Dereativa de la Iglesia First Presbyterian y Mason.

Consuetudinario y Hombre Negosiante que trabajara para usted si es Elegido.

Pd. Pol. Adv. by Don Henslee, 123 Star St, Hereford, Texas

The Hereford Brand, Hereford, Texas, Thursday, April 15, 1976

Rocky, Steve in Regionals

Hereford's dynamic tennis duo of Steve Hoover and Rocky Rodriguez earned themselves a permanent niche in Hereford High sports annals Saturday afternoon when they became the first Whiteface netters in history to take the district title and earn the right to advance to the regional tourney.

The Whiteface netter's opponents in that final round match were Coronado's Dale Anderson and Steve Wyatt, netters that had perhaps given the Herd some trouble in the past but they were no match for Hoover and Rodriguez this afternoon. The Hereford duo disposed of them easily 6-4, 6-1.

Actually, the Saturday match was kind of anti-climatic

because Steve and Rocky had played their really tough sets the day before against Robert Davis and Steve Farrell also of Coronado. They had to overcome a highly partisan Lubbock crowd as well as their court opponents in a tense, hard fought match before walking away with the victory in three sets, 7-5, 4-6, 7-5.

Hoover and Rodriguez win is perhaps even more of an accomplishment than it appears at first because neither had ever played a set of tennis before entering high school. This means that in Martinez' three years and Hoover's two they have managed to turn themselves into two of the best tennis players in the area.

Rocky and Steve have high hopes for the regional tourney in Lubbock on April 30-May 1. Their first round opponents will Puckett Shipman and Tom Faulker of Borger a duo that they have already beaten twice this year.

Aside from Hoover and Rodriguez heroics, tennis coach Steve Thomas was pleased with the entire net squad's performance this season. Most of the kids, especially the girls, hadn't had the opportunity to play very much tennis before high school.

With this disadvantage they had to compete against Lubbock kids who get to start playing on an organized level back in Junior High.

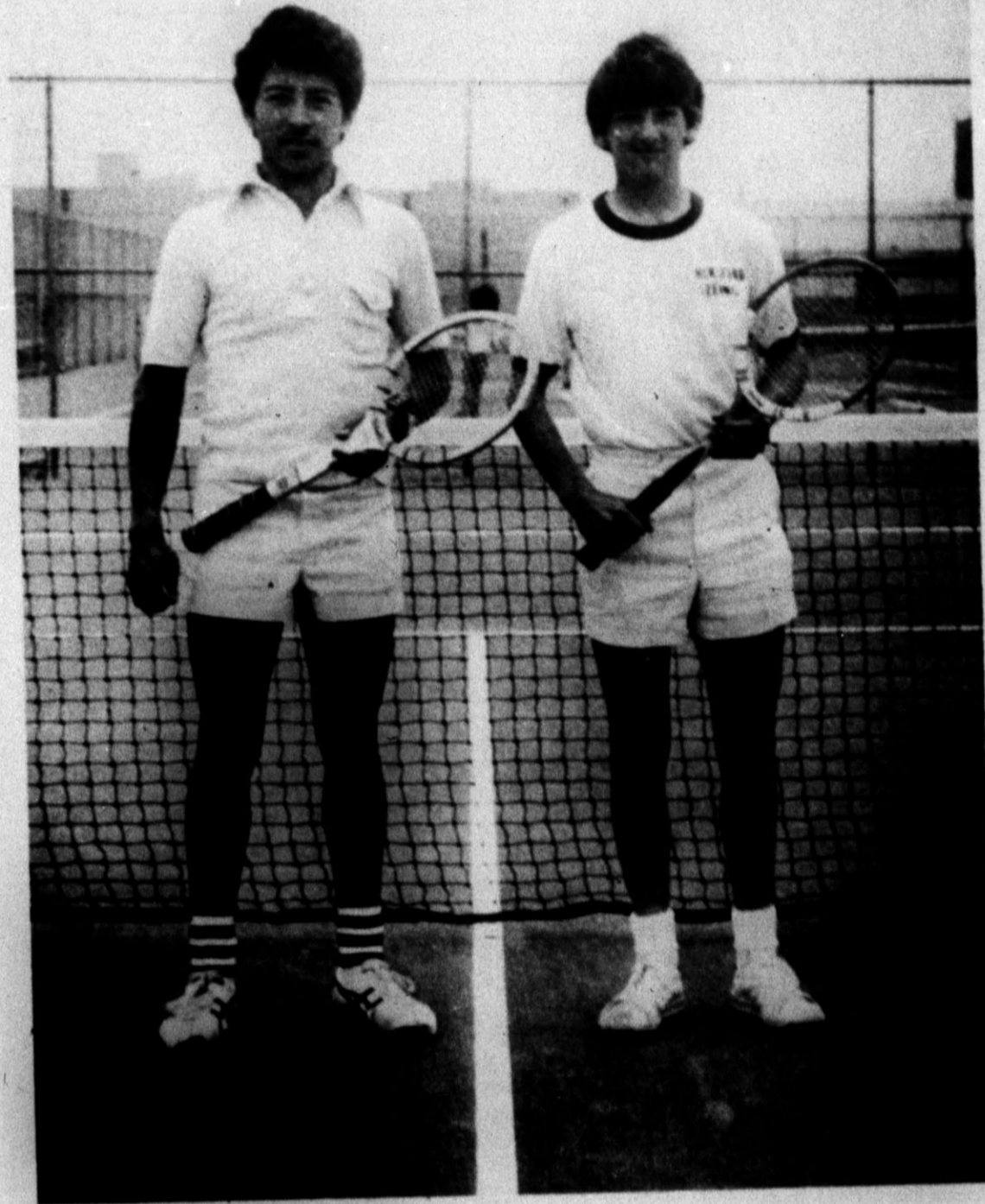

Doubles Champions

Rocky Rodriguez (left) and Steve Hoover took the District 4-4A Boys Doubles Crown last Saturday by defeating Coronado's Dale Anderson and Steve Wyatt in the final round, 6-4, 6-1. They are the first Whiteface netters ever to win district. They will meet Puckett Shipman and Tom Faulker of Borger in their first round match in the regional tourney, April 30-May at Lubbock.

Monterey Takes Two From Herd

There will be another day for the Whiteface Baseball squad and they can forget last Saturday in Lubbock as no doubt they would like to very much.

Mostly what they would like to forget are two guys named Scott Gardner and Richard Bowles. The Monterey duo in the 11 innings that they pitched allowed the Herd a total of 3 runs, 7 hits and fanned 19 men.

Mike Pittard was the only Whiteface batter to have more than one hit in the doubleheader and he was also the only one to come up with an extra base hit, a double in the opener. Torres, Artho, Foster, Martinez, and Hill accounted for the Herd's remaining five hits.

Monterey opened the scoring in the first game with a run in the opening inning and then exploded for four more off Roy Martinez in the 2nd, they added three more in the 4th and finished off the game with five in the 6th.

Hereford scored its only run in the 5th when Pittard came around to score on a single by Mike Artho.

Five Herd errors in the second game gave Monterey three unearned runs as they scored twice in the 1st inning and five times in the 3rd.

Chris Hill took the second

game loss, his mark is now 3-2 while Martinez record is 2-4.

Hereford now has a 10-7 season and 2-2 district mark while Monterey is 18-2 and 4-0. The Herd will travel to

Lubbock again on Tuesday to meet Coronado whose record is 0-2, they also lost a doubleheader to Monterey last week.

Monterey will meet Lubbock High on Tuesday at MacKenzie Park.

In the other district doubleheader played Saturday, Lubbock High's Marvin Simpson threw a no-hitter at the Plainview Bulldogs in the second game as the Westerners took the encounter, 10-0, after they had already won the opener 7-2.

Lubbock High is 2-0 in district while the Bulldogs have lost all four of their league encounters.

HITTING

HEREFORD (ab-r-bi)-Torres ss 3 0-1-0, Hale 2b 0-0-0, Martinez p 2-0-0, Dudding 3b 2-0-0, Pittard lf 2-1-1, King cf 2-0-0, Artho c 2-0-1, Foster lb 2-0-1-0, Garcia rf 0-0-0, Gunn dh 2-0-0, Totals 21-14-1.

MONTEREY-Bowles 2b 4-2-1, Gayler 3b 3-1-1, Leslie lf 4-2-1, Morgan lb 4-2-2, Green dh 3-1-1, Payne c 0-0-0, Wilkes c 2-1-1, Gardner p 4-1-1, Bruedigam rf 3-1-0, Walden ss 3-1-1, Totals 26-13-12.

HEREFORD 000 011-2, Monterey 100 305-12.

PITCHING HEREFORD (ip-r-ar-er-ha-sb)-Martinez lf 2-41-1-1-12, MONTEREY -Gardner lf 2-11-4-1-12-15, WP-Gardner.

SECOND GAME HITTING

HEREFORD (ab-r-bi)-Torres 2b 3-0-0, Hale rf 3-0-0, Martinez ss 3-0-1-0, Dudding 3b 3-1-0, Pittard lf 3-0-1-0, Artho c 3-0-0, King of 1-1-0, Foster lb 3-0-0, Hill p 3-0-1-1, Totals 25-23-1.

MONTEREY-Bowles p 4-1-2, Hill lb 0-0-0, Gayler 2b 4-2-1, Leslie lf 4-1-1, Morgan lb 4-1-1, Green dh 3-0-0, Payne c 0-0-0, Wilkes c 2-1-0, Gardner 3b 2-1-1, Reeves 3b 1-0-0, Bruedigam rf 2-0-2, Smith rf 0-0-0, Walden ss 3-0-1, Totals 29-11-4.

HEREFORD 011 000 0-2, Monterey 305 300 1-7.

PITCHING HEREFORD (ip-r-ar-er-ha-sb)-Martinez lf 2-41-1-12, MONTEREY -Gardner lf 2-11-4-1-12-15, HBP-Foster (By Bowles).

Wrestling Saturday Night at Bull Barn Tryouts Due

There will be wrestling this Saturday night at the Bull Barn beginning at 8:30. Lions Club officials have announced.

In the opener, the Masked Mexican Murrander at 228 lbs. takes on Durable Joe Palardy, a 240 lbs. ex-boxer from Tampa, Florida.

The main event will feature, the pride of Umbarger, Texas, Dory Funk Jr. at 242 lbs. against

the International Heavyweight Champion, Super Destroyer coming in at 250.

Other matches will pit Reggie Parks against Bobby Jaggers and The Silver Streak against Burdick.

Biggest mail users desert Postal Service.

Pony League tryouts for boys ages 13 and 14 will be held at the Pony League Park, at 5:30 p.m. on April 30.

The park is located on the East side of the railroad tracks in Veterans Park near the Bull Barn.

W.L. Hendrix is league President and anyone needing further information can call him at 364-4557.

Getting jumpy about missing money? A Savings Account makes your money grow. A Checking Account keeps it under control. Great neighbors!



Can't remember where it went?

Hereford STATE BANK

MEMBER FDIC

Your nextdoor neighbor.

TIME & TEMP. 364-5100

A COUPLE OF SMILES... FOR A LITTLE CHANGE



8x10 Color Portrait Choose from our collection of new and exciting scenic and color backgrounds.

88¢

Tues.-Sat. April 13-17
Daily: 10 a.m.-8 p.m.

111 Park Ave.



All ages. Babies, children and adults. One sitting per subject. Additional subjects - groups or individuals in same family - \$1.00 per subject. No proofs - choose from limited professional portraits (poses - our selection). You may select additional portraits offered at reasonable prices. Guaranteed complete satisfaction or money cheerfully refunded. No handling charge.

WARD AUTOMOTIVE VALUES



25-30% off Wards steel-belted Road Grappler.

- 2 steel belts for road-hazard protection
- 2 polyester body plies for a smooth ride

TUBELESS WHITEWALL SIZE	REGULAR PRICE EACH*	SALE PRICE EACH*	PLUS P.F.E.T. EACH
A78-13	\$40	\$28	1.86
C78-14	\$43	\$32	2.12
E78-14	\$47	\$33	2.41
F78-14	\$50	\$37	2.56
G78-14	\$53	\$39	2.71
H78-14	\$57	\$41	2.93
G78-15	\$55	\$41	2.79
H78-15	\$60	\$45	2.99
L78-15	\$64	\$48	3.31

*WITH TRADE-IN. Featured tires sale-priced thru April 27.

2nd tire \$12

When you buy 1st A78-13 (this blk. at regular price plus F.E.T. and trade-in.

Road Guard Treadwear Blackwall Size	Regular Price Each*	Sale Price 2nd Tire	Plus P.F.E.T.
A78-13	\$34	\$12	1.76
C78-14	\$39	\$15	2.06
E78-14	\$41	\$17	2.27
F78-14	\$44	\$19	2.43
G78-14	\$47	\$21	2.60
H78-14	\$50	\$23	2.83
C78-15	\$48	\$21	2.66
H78-15	\$51	\$24	2.87

*With trade-in tires. Whitewalls \$4 more each. F78-15, L78-15 whitewalls available at similar savings.

Big 20% off.

Any size Wards Super Wide light truck and recreational vehicle tire.

Tubless Blackwall Size	Ply Rating	Regular Price Each	Sale Price Each	Plus P.F.E.T. Each
G78-15	6	\$52	\$41.60	3.20
H78-15	6	\$57	\$45.60	3.53
8.00-16.5	6	\$56	\$44.80	3.23
8.75-16.5	8	\$60	\$48.00	3.97
9.50-16.5	8	\$79	\$63.20	4.39

Tube-Type L78-16 8 \$66 **\$52.80** 3.89 NO TRADE-IN NEEDED

Select used tires . . . 5⁹⁹ and up

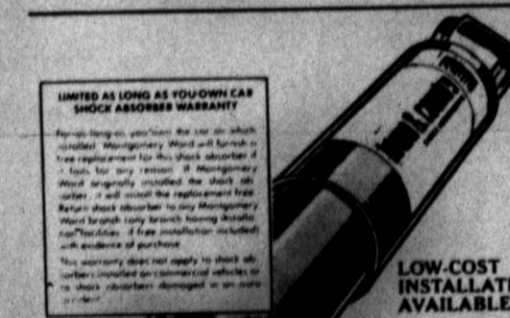

LIMITED AS LONG AS YOU OWN YOUR CAR. SHOCK ABSORBER WARRANTY.

LOW-COST INSTALLATION AVAILABLE.

SAVE 28% IN PAIRS

WARDS TOWN AND COUNTRY SHOCKS Heavy-duty piston offers more bounce control than most originals.

6⁴⁴ EA. IN PRS. REG. 8.99 EACH



SAVE 23% ON 24-QT. CASE WARDS 10W-30 OIL

Gives good engine protection at high or low temperatures. REG. 15.00

CHARGE-ALL LETS YOU "CHARGE IT" WITH CONFIDENCE

114 Park Ave.



SAVE \$4.00

WARDS GET AWAY 36 BATTERY Dependable starting power with enough accessories. Polypropylene case.

25⁸⁸ REG. 29.85



SAVE 5.00

WARDS SUPREME BRAKE SHOES Pure asbestos. EXCH. resins for long wear. Two-wheel set. Dues. . . . 11.99 REG. 16.99

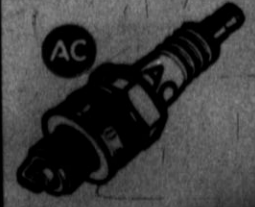

20% OFF NON-RESISTOR AC SPARK PLUG Great starter! REG. 8.99 improves car's gas mileage. 7⁵ 120 resistor type . . . 8.99

We care about your car. WARD

364-5801

Texas Taxes



By BOB BULLOCK, State Comptroller

It's time to do something about the soaring costs of utilities for residential users. Only by making a fundamental change in rate structures can the consumer be granted any real relief from skyrocketing gas and electric bills.

Although it has recently been suggested that the answer is to reduce taxes on natural gas and hope that the savings to the producers may be passed along to utility companies and ultimately to consumers, that proposal just doesn't make sense.

In the unlikely event that any savings would be passed on to the consumer, the average residential user might be saved a dollar a month on gas and electric bills.

And we would be robbing Peter to pay Paul in the sense that the Legislature would probably have to raise some other tax to make up for the loss of revenue that would result.

What we should do is pass legislation to require equalization of utility rates. Right now the big users of gas and electricity get a big break from both private and public utility companies. Gas and electric rate structures discriminate against the low-income user—the average homeowner or apartment dweller.

Presently the more gas or electricity a consumer uses the lower the rate paid per unit. Big business, big industry, and big houses use tremendous amounts of gas and electricity and the average residential consumer is forced by discriminatory rate structures to help pay their utility bills.

Equalizing utility rates would have two desirable effects—significantly lowering utility bills for the average homeowner and apartment dweller and encouraging conservation of energy by making every user in a given area pay at the same rate for gas and electricity, no matter how much is used.

As I told the Ways and Means Committee of the Texas House of Representatives, which is considering the proposed reduction in the natural gas severance tax rate, it is also unfair that citizens of other states can pay lower rates for our gas than Texas users.

We need to increase taxes on gas that goes out of state so that the people of Texas can benefit more substantially from our own natural resources. Taxes passed on to residents of other States are taxes Texans don't have to pay.

But let's not kid ourselves or deceive Texas' taxpaying utility consumers. It won't mean much if anything in terms of their bills. It would bring the State of Texas more tax income from out-of-state users who are presently getting a cheap ride on our gas.

Present discriminatory utility rate structures should be changed by legislative action. It is unfair and wasteful of our energy resources to charge

commercial, industrial and other high volume users the lowest rates and families struggling to keep the lights on, the water hot, the house cooled or heated, and the food cooked the highest rates for energy.

The time has come to do something about outrageously high gas and electric bills. Let's do it right. IF YOU HAVE ANY STATE TAX PROBLEMS OR QUESTIONS, CONTACT YOUR LOCAL COMPTROLLER'S FIELD OFFICE OR CALL TOLL FREE 1-800-292-9687.

New Horizons

By JANE FORREST

Q: My husband retired last year and we moved to the desert. We have made quite a few new friends. But lately he seems to be bored and dragging around. I know he's not ill; he had his checkup last month. He keeps talking about his old company as if he'd like to go back to work, but they wouldn't take him back at his age, and I don't want to live up north again. Can you suggest anything I could get him into that might help?

A: I can suggest an excellent volunteer organization which might be just the ticket for him, and I know they have a chapter in your city. SCORE stands for Service Corps of Retired Executives, and I'll bet your husband will find many men and women members that he has a lot in common with. SCORE is not a social organization; members are hard workers. They offer their skills and expertise to new businesses to assist them with problems they encounter.



Luncheon Pause

This youngster had the world by a drumstick during last year's luncheon at the Oasis Shrine Club Children's Clinic. The Hereford Noon Lions will cater this year's noon meal at the Hereford High School cafeteria. The annual clinic will be held at the Hereford Medical and Surgical Clinic April 24.

Nancy Spleth Chosen As TCU Senior Scholar

Nancy Brink Spleth of Hereford was one of 31 Texas Christian University students chosen as highest-ranking persons in their respective departments and, as such, honored as "Senior Scholars" during recent Honors Day events held on the TCU campus. Special guest at TCU for the 14th annual recognition given scholars and scholarships during a series of public programs was Dr. Loren Eiseley, internationally-known anthropologist and distinguished writer who was described in the February issue of *Christian Science Monitor* as a "visionary scientist." Benjamin Franklin Professor of Anthropology and History of Science at the University of Pennsylvania, where he is also Curator of Early Man at the University Museum, he spoke on "Man Against the Universe" at a formal morning convocation.

Mrs. Spleth is working towards a Bachelor of Arts in religion. She was recognized for her achievements in the religion department.

Crime Continues Rise in Texas

AUSTIN — Crime continued to rise in Texas during the last year.

The Department of Public Safety reported a dramatic leap of 14.7 per cent over the previous year. The count, 654,760 major criminal offenses during 1975, compared with 570,640 the year before.

Largest increase was in heavily populated rural areas near major cities, where crimes were up 29.4 per cent.

By contrast, the smallest increase was in most sparsely-settled rural areas, where the rate change was only 4.2 per cent.

Col. Wilson E. Speir, DPS director, said Texas law enforcement officers continued to improve their crime clearance rates, reporting overall clearance of 25 per cent compared with 23 per cent in 1974.

Most major crimes were committed in urban areas, but the rate of increase there — 14.6 per cent — was less than that for the rural territory.

Murder and homicide rates increased 2.8 per cent, rape 2.1 per cent, burglary 13 per cent, theft 20.2 per cent and auto theft 2.6 per cent.

Election Draws Interest

Large crowds greeted presidential candidates in first major Texas campaigning prior to the May 1 preference primary.

President Ford stumped in San Antonio, Dallas, El Paso and Amarillo last weekend. His Republican challenger, Ronald Reagan, preceded him in Dallas, Abilene, Lubbock, Wichita

Falls and Longview. Reagan also returned this week to San Antonio, Harlingen, Corpus Christi, Austin, Houston, Fort Worth, Midland, Odessa, Amarillo and El Paso.

Democratic contenders will be moving in next week.

Bids High

Oil producers bid a total of \$9.37 million for rights to lease state school lands in a recent sale and a recent-year high of \$75.63 an acre.

A sale last October yielded only \$39.03 an acre. The sale also brought a near-record-high bid of more than \$1.6 million from Corpus Christi Leaseholds Inc. for an offshore Matagorda County tract.

It reportedly reflected renewed interest in offshore development.

Meeting Set

A legislative ad hoc committee on utility regulation will conduct a meeting of interested persons and groups here April 22 to consider suggestions for cutting gas and electric costs.

Lawmakers said they will poll every legislator to see if a consensus can be arrived at on legislative proposals for a possible special session.

Courts Speak

Texas Supreme Court turned down the state's effort to collect \$262.5 million from Superior Oil Company for oil and gas produced in San Patricio

County on land involved in an ownership challenge.

In another case, the high court held persons charged with crimes cannot be committed to mental institutions without jury trials in civil proceedings.

The Court of Criminal Appeals reversed the conviction of a Houston-area massage parlor operator on charges of promoting prostitution.

Third Court of Civil Appeals concluded a wife of a serviceman who is divorcing him is not entitled to a part of retirement benefits he is still working toward.

New Rules Set

Texas Public Utility Commission's new proposed regulations would require users of lots of electricity to pay more.

Home consumers would benefit, but only those in rural areas will be under direct P.U.C. control starting next September.

Rules will not be adopted until after public hearings.

One of the regulations would require that electric utilities uniformly bill fuel costs to their customers by kilowatt hours of consumption, no matter how much is used. Big consumers now get lower rates. Utilities could still base rates in part on lower cost of serving industrial consumers.

Rules would allow more time for paying bills and smaller penalties in event of late payments.

Vets Bonds Sold

Thirty-five million dollars worth of veterans land bonds have been sold at a low interest rate of 4.0623 per cent.

Land Commissioner Bob Armstrong said the sale will permit funding of veterans loans for the backlog of applications accumulated since last fall. New applications were suspended in December 1975.

SHUGART COUPON
Friday & Saturday April 16th & 17th

FURR'S
400 Sugarland Drive

9
WALLET SIZE
COLOR PORTRAITS
99¢

ASK About Our
FREE
8 x 10
OFFER

Extra charge
for
GROUPS

THE HOME GAME

SEE THE LIGHT — Lighting consumes over 16 per cent of our home electricity. Did you know a fluorescent light is three or four times as efficient as an incandescent bulb? And a single long tube is more economical than two short tubes? One 40-watt fluorescent light provides more light than three 60-watt incandescent bulbs and can save about \$10 a year!

FOR BLENDER OWNERS — Making your own baby food in a blender will not only save you money but also give your baby a better product. For strained fruit blend, use 3/4 cup cooked or fresh fruit with 2 teaspoons fruit syrup or juice.

If she's a bride, she's thinking about...

Noritake Formal China



Noritake
for generations a world leader in fine tableware

or for that special
Easter Dinner...

Creating a look you'll love
was just the beginning

As has been a tradition for generations, each piece of Noritake china and crystal is crafted with quality that is unsurpassed. Every shape and every decoration in Noritake's translucent white and ivory china and Noritake's rare colored china is the work of a master artist. And you have the good feeling that goes with knowing Noritake value is notable. If what you see here (we have scores of other patterns) is the first glimmer of a love affair, come see us. We'll help you turn that glimmer into a life-long romance. Each pattern is available in open stock, place settings and special value services for 8 and 12.

Noritake Crystal

Match-Mates for Noritake China

Celebrate the beautiful story that begins with your Noritake formal china. With Platinum band. Rhythm. With Gold band. Admiration. Goblet. Sherbet. Wine. Iced Tea.

The Happy Gardener

SOME QUESTIONS AND ANSWERS

Q: Are indoor-growing kalanchoes considered succulents and should they be watered as infrequently?

A: The kalanchoes are succulents but they do require slightly more water and less sun than most of their relatives. Grow them in clay pots so you can tell how damp the lower levels of soil are by feeling the moisture on the outside of the pots. Only the top layer of soil—about an inch—should be allowed to dry out before the next watering. During winter months, slightly less water will help them get their beauty rest as they go into partial dormancy.

McDOWELL DRUG

Jim McDowell 364-1313 Downtown Ansel McDowell

JUST IN TIME FOR EASTER!

THE DOUBLE SHIRT

6.⁸⁸ 3 FOR \$18.

The casual short sleeve shirt with the eye-catching double row of contrasting stitching to accent. Carefree blend of polyester and nylon in Blue, Gold, and Melon. Sizes S-M-L-XL.

DOUBLE KNIT SLACKS

3 PR. FOR \$18.

Expertly tailored in every detail. 4 pocket 100% polyester double knit slacks in Brown, Rust, Tan, and Green. Sizes 32 to 42.



DRESS SHIRTS BY GOLDEN VEE®

The traditional fancy print dress shirt is the foundation of every man's wardrobe and Golden Vee® has this shirt in a carefree polyester and cotton blend in short sleeves for the warm months ahead. Sizes 14 1/2-17.

\$9. AND \$10.



MEN'S LEISURE TRIOS 3 PC. SET

Reg. \$35 \$30.

100% polyester double knit and sophisticated styling go together to create this classic 3 piece coordinated suit. Linen stitch solid colored and solid colored slacks to match or check slacks to contrast. Navy, Brown or Grey. Sizes 36-46.

DOWNTOWN & SUGARLAND MALL



The Hereford Brand, Hereford, Texas, Thursday, April 15, 1976

Holy Week Art Festival Open



Viewing Works Of Art

Alma Adams and the Rev. C.W. Allen are shown viewing a painting which is one of many religious items on display at the Religious Arts Festival at Ward Parlor of First United Methodist Church. The annual event is open from 2-5 p.m. Easter Sunday and from 11:30 a.m.-1 p.m. today and Friday in conjunction with worship services at the church at 12:30 p.m. The festival is sponsored by the cultural committee of Deaf Smith County Chamber of Commerce.

The Religious Arts Festival set up in Ward Parlor of First United Methodist Church will continue through Easter Sunday for the benefit of local residents.

The inspirational exhibit will be open from 11:30 a.m.-1 p.m. today and Friday and from 2-5 p.m. Sunday. Included in the display are sculpture, artwork, poetry, prose and other forms of the fine arts.

Sponsoring the Holy Week event is the cultural committee of Deaf Smith County Chamber of Commerce. Serving as exhibit hostesses are various members of Church Women United. Mrs. Bob Josseland is coordinator of the festival.

She reminds those individuals who have articles on display that these items must be removed from the church before 5 p.m. Sunday.

Randy Farr Speaks To Believers

Randy Farr spoke to members of the Believers group at St. Thomas Episcopal Church during their monthly luncheon and business meeting Sunday.

He gave a report on growth endeavors being practiced by Episcopal churches.

The next meeting was scheduled May 9 at which time a picnic luncheon will be held.

Hostesses for the luncheon included Ellen Smith, Mary Fraser, Mary Waldrep, Virginia Anstey and Vivia Kirby.

Eastern Star Elects Officers

A slate of officers, to be installed June 5, were nominated Tuesday night by members of Order of the Eastern Star who met in Masonic Temple.

To serve one year terms are Mrs. Audrey Powell, worthy matron; Vernon Darden, worthy patron; Mrs. Wayne White, associate worthy matron; Wayne White, associate worthy patron; Mrs. Dorothy Noland, secretary.

Also chosen for office were Mrs. Vernon Darden, treasurer; Mrs. Harold Wheeler, conductress; Mrs. Courtney Brooks, associate conductress.

During the ensuing business session, it was announced that the name of Mrs. O.G. Hill Sr. would be submitted to West Texas State University for a distinguished service award to be presented April 24.

All OEA Grand officers of District 2, Section 3, will be feted here May 2 at a tea in Community Center. Plans for this upcoming courtesy were discussed.

During a memorial service, the temple altar was draped for two grand officers, the late Mrs. Chauncey Penix and the late Reva Burnett. Then, the OES charter was draped in memory of the late Mrs. Joe

Lingenfelter. Approximately 25 members in attendance were served refreshments by Mr. and Mrs. Bill Phipps, Mrs. Bob McQuigg and Mrs. Ted Sumner.

Hosiery for spring highlights natural colors and includes textures, sheers and soft pastels. More daring hosiery includes lacy panty-hose with ombre, floral or portrait decorations, Beverly Rhoades, clothing specialist with the Texas Agricultural Extension Service, The Texas A&M University System, notes.

Look Who's New

Mr. and Mrs. John Balderaz Jr. of 838 Blevins are the parent of a son, Juan III, born April 11. He weighed 7 lbs. 8 oz. Mr. and Mrs. Juan Cruz of 408 Ave. E are the parents of a daughter, Ruby, born April 11. She weighed 7 lbs. 1 1/2 oz.

THE MASTERS APARTMENTS Now Leasing

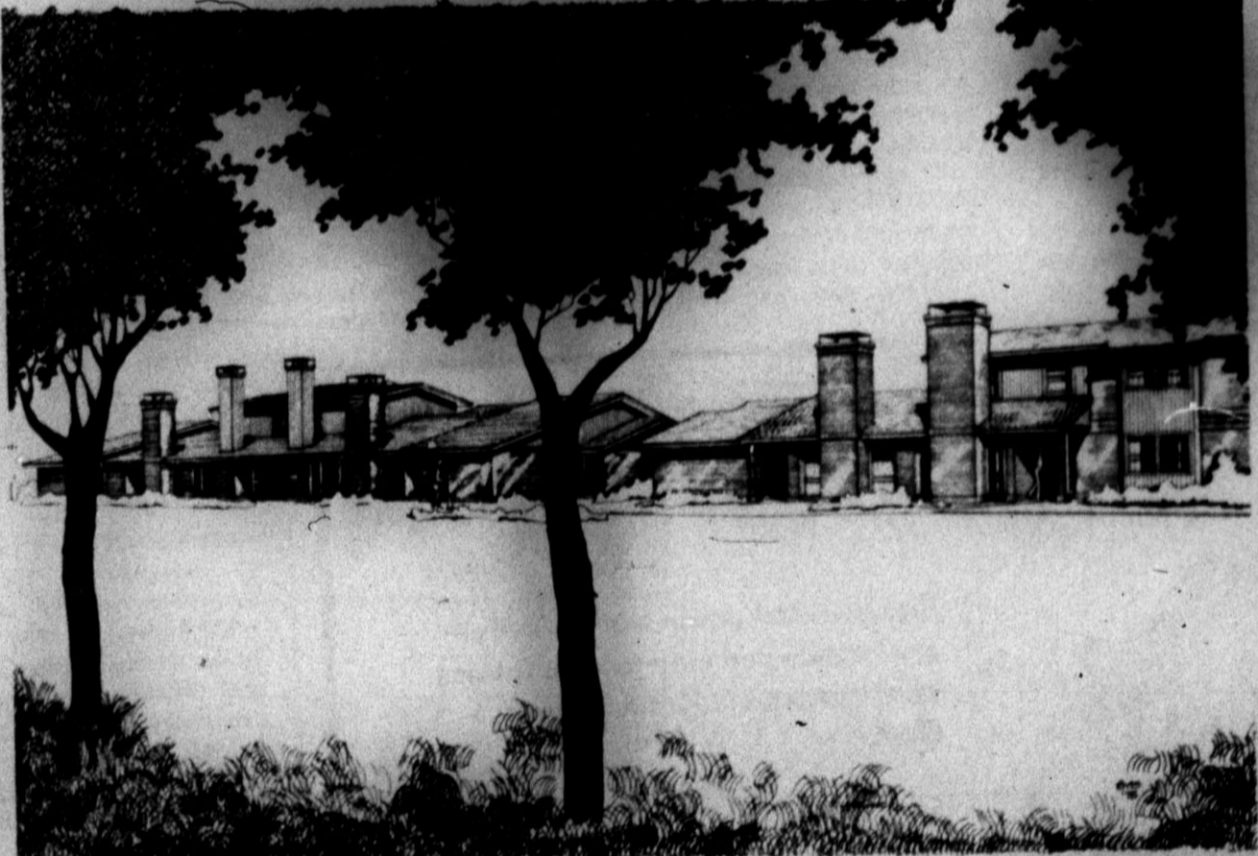

- Front and rear entries for each Town House.
- Fenced Patios for each unit.
- One-Two and Three Bedrooms.
- Abundant parking with 2 carports for each unit.
- Attractively landscaped.
- Fireplaces in all units with gas starters.
- Storage rooms for each unit.
- Individually controlled air conditioning and heating.
- Utility rooms with washer and dryer connections.
- Selection from several color schemes.
- Wall to wall top quality carpet in living areas.
- All electric Kitchens
- Free Cable TV
- Occupancy about August 1.

Contact: Margaret Godwin at Pitman Grain
364-0101 for additional information.

Advertised Prices effective through Saturday April 17, 1976

EASTER SALE

DISCOUNT CENTER

Phisoderm SKIN CLEANSER
Hypo Allergic
5-Oz. Size **\$1.19**

Secret DEODORANT
14-Oz. **\$1.57**

Polaroid 2 Pack 108 FILM
\$7.97

Electric Zip Polaroid CAMERA
\$16.97

Conair CURLING WAND
w/mist **\$12.97**

Sylvania FLASH CUBES
\$1.17

Listerine MOUTHWASH
32-OZ. **\$1.57**

Breck SHAMPOO
15-OZ. **\$1.13**

Infants & Children's SUMMER WEAR
1/4 OFF

Children's DRESSES
Sizes 12 months through 6X
1/4 OFF REG. PRICE

Men's LEISURE SUITS
SALE
Reg. '27" **\$21.99**
Reg. '23" **\$18.99**
Reg. '22" **\$17.99**

Ladies' CO-ORDINATES
OFF REG. PRICE
1/4

COKE & DR. PEPPER
28-Oz. No Return Bottle
39c

Nestfresh Grade A EGGS
Medium
Grade "A" Nest Fresh EGGS Medium Doz. **59c**

Cudahy Bar S HOLIDAY HAM
No Gelatin
\$4.39

master charge

BANKAMERICARD

Miss Beene Is Bride In Waco

Miss Carol Elise Beene of Waco, daughter of longtime local residents, was the bride of John Vernon Russell of Hearne Tuesday evening in the Highland Baptist Church of Waco. Officiating at the candlelight service was John Hogan of Waco.

Parents of the bride of Mr. and Mrs. W.C. Beene, Route 1. The bridegroom is the son of Mr. and Mrs. Lindel Russell, Hearne.

For the double-ring cere-

mony, a matching set of branched candelabra framed the stained glass windows above the baptistry in the sanctuary. Commodore palm fronds were arranged with the communion table service and a menorah candelabra, gift from the bride's great-uncle and great-aunt, Mr. and Mrs. Murray Capp from New Jersey. Flanking the kneeling bench were brass urns filled with spring flowers.

Miss Beverly Beene served her sister as maid of honor while

Mark Holcombe of Waco assisted the bridegroom as best man.

Guests were ushered by Stephan Beene, the bride's brother, Marvin Russell, the bridegroom's brother, David Summers, Mark Wilson, Norman Dunham, Tommy Davis and Paul Smith.

The bridegroom's sister, Leanne Russell, was the flower girl, being escorted by the ring bearer, Robbie Beene, brother of the bride, Christie Beene, the bride's sister, lighted wedding tapers at the altar.

Prior to the wedding, a prayer service was conducted.

Musical selections were opened by the bridegroom, who sang "Charity." Karen Crawford then rendered "In Remembrance of Me" and Mary Jane Morgan vocalized "New Twenty-Third Psalm" during Communion.

Presented at the altar by her father, the bride wore a formal-length gown of snowflake crepe, fashioned with empire waistline and classical bishop sleeves. Lace edged the deep fitted cuffs and cameo yoke, which was sheathed in embroidered eyelet.

Two tiers of white tulle were clasped by a Juliet cap of eyelet and lace, matching the gown. Her bridal bouquet was formed of pastel spring blossoms.

Of special significance was the handmade linen handkerchief carried by the bride. The handkerchief was presented to the bridegroom upon his birth with specific instructions that it be carried someday by his bride.

The Bride's honor attendant was attired in a floor-length dress of powder blue crepe styled with princess waistline and flared skirt. Matching eyelet enhanced the yoke and collar of the dress. She also carried spring flowers.

The bride's other sister, the candelighter, wore a long gown of peach-colored crepe, designed exactly like the honor attendant's ensemble. She was given a corsage of mixed flowers.

For her brother's wedding, the flower girl wore a dress of Nile green fabric patterned with empire waistline, eyelet yoke

and self-sash.

For her daughter's marriage, Mrs. Beene chose a slipper-length gown of pink crepe cut with muted floral yoke and butterfly sleeves, which drifted to the hemline. She wore white accessories and a cymbidium orchid.

For her son's wedding, Mrs. Russell selected a floor-length dress of coral polyester styled with fitted sleeves. Complementing this ensemble was a floral chiffon redingote, golden accessories and an orchid corsage.

Following the service, the wedding party assembled at the church fellowship hall to receive guests. Focal point on the bride's table was a white wedding cake with three graduated tiers to give a hilltop effect. The pastry was enhanced by baby blue candy roses and real babybreath.

Also decorating the bride's table was a silver punch bowl and jumbo blue candle set in an 18" crystal chimney. Guests were served by the bride's sister, Mrs. David Summers, her aunt, Mrs. Hubert Gentry Jr. and Miss Julia Gentry.

A chocolate ring cake set on a brass tray encircled by spring flowers was flanked by candelabra on the groom's table. Ruth Pollard and Pat McElwee served cake while Dallene Owens poured coffee.

Handfuls of rice were obtained by guests from Jay Beene, Robbie Beene and Leanne Russell. Christie Beene presided at the guest registry table.

For her wedding trip, Mrs. Russell wore a screen-print dress depicting rustic scenes in shades of beige, brown and orange. The newlywed couple will be at home at 5101 Hawthorne, No. 207, at Waco.

A graduate of Hereford High School and Baylor University, the recent bride is a teacher at Oakwood Early Childhood School at Waco. Her husband is a graduate of Hearne High School and is currently employed by Brookshire Brothers at Hearne.

Out-of-town guests attending wedding included Mrs. Hubert Gentry of Shallowater; Mr. and Mrs. Hubert Gentry Jr. with



MRS. JOHN RUSSELL
...nee Elise Beene

Julie, Chet, Beth, Mike and Patsy of Houston; Mr. and Mrs. David Summers of Amarillo. Also, Mr. and Mrs. Jim Humphries, Mr. and Mrs. Richard Sansing, Mr. and Mrs. Jack Sims with Doug, and Mrs. Dick Steele, all of Dallas; Mrs. Louise Summers of Ingram; Mrs. Goldie Russell, Hearne. Plus, Mr. and Mrs. J.S. McElwee and Mrs. J.W. Pollard, all of DeRidder, La.; Mrs. Frank McElwee of Shreveport, La.; Miss Lillian Russell of Spring, Tex.; and Mrs. J.S. Owens of Texas City.

Pioneer Club Has Luncheon Tuesday

Members of Pioneer Study Club met Tuesday at noon for a luncheon at Hereford Country Club. Serving as hostesses were Mmes. Delmar Sigle, W.C. Hromas, Art Manjeot, J.M. Gilliland and Miss Roberta Campbell.

During the business meeting with Mrs. P.B. Sowell presiding, a report was given by delegates who attended a meeting of federated clubs at Dalhart recently. They included Miss Campbell, and Mmes. Hromas, L.H. Lookingbill Sr. and Sigle.

It was announced that members will meet May 11 at Deaf Smith County Historical Museum for a coffee. A tour will be taken at the museum and Deaf Smith County Library.

Following the business meeting, Miss Campbell, program chairman, introduced several

speakers who gave historical links from the past.

Mrs. John Heard presented a program dealing with the only Indian reservation in Texas located near Big Thicket Park; Mrs. Manjeot presented a list of five U.S. presidents and stressed Thomas Jefferson's contributions; and Mrs. Frank Ball gave other unusual facts from American history from a scrapbook.

Welcomed as guests were Helen S. Patterson and Mrs. George Turrentine by 21 members present.

With the arrival of warmer weather, pretty flowers blooming and birds singing in the garden, most homemakers want to brighten up the interiors of their homes. March and April magazines are filled with excellent ideas.

Scribbles and Scratches

By KERRIE WOMBLE
Women's Editor

PHANTASMAGORIA IS, according to my trusty dictionary, a rapidly changing series of things seen or imagined, as in a dream. Even before I found out the meaning of that \$10 word, I knew I had to find one—and setze it.

This was no easy task. It occurred to me that Alice (you know, the one that ran amok in Wonderland) came as close to having a genuine phantasmagoria as anybody, but jabberwocky is scarce these days. I knew my chances of running into a Cheshire cat, with all its registered papers, were slim to starving. And besides, I figure that everything on the other side of the looking glass is strictly Lewis Carroll's territory. I'm not all that enthused about the side I'm stuck on.

Jeanne Dixon has probably owned, or at least rented, a couple of phantasmagorias in her time. (To refresh your memory, she's the one who predicts snow in winter and continued popularity of breathing.) She has achieved fame from her "uncanny" visions, which could probably be

attributed to too much snacking before bedtime or possibly from wearing her girdle too tight.

So for a week, I ate pizza at midnight and wore my belt three cinches tighter in hopes of having my first phantasmagoria. All I got was indigestion and a blue face.

I've tried transcendental meditation, smelling the aspirin bottle and watching marathon reruns of The Three Stooges... alas all in vain. I was despondent, desperate and downright depressed in my hunt for a cheap thrill—a phantasmagoria.

AND THEN IT hit me—what a foolhardy fibbert I'd been. It had been staring at me from every crook and nanny; my search was over.

Phantasmagoria is there for everyone in the intoxicating spring air, the ethereal emotion of the season, which rapidly changes the chill of winter into a sunny halo of lazy warmth. So, should you be in quest of an exhilarating experience, visit the outdoors and revel in this season, this phantasmagorical spring.

Garden Club Plans Plant Sale May 1

Under the guidance of Mrs. O.G. Hill Sr., members of Hereford Garden Club discussed plans for a plant sale during a meeting Friday afternoon in Hereford Garden Center.

Mrs. Aaron Hutto, project chairman, reported that the sale will open at 9 a.m. May 1 at the Garden Center.

Other business considered included the state convention to be held April 20-23 at Fort Worth.

Horticultural study was the umbrella topic which encompassed a variety of categories during the program segment of the meeting. Mrs. R.L. Wilson opened the program with an address which emphasized the need to spray roses regularly to ward off harmful insects. She urged her fellow members to keep rose bushes healthy by spraying the foliage early in the day, starting at the bottom of the thicket and working upwards. In addition to sprays, and "dusting" applications, insects can be thwarted by praying mantis and lady bugs, she said.

Mrs. John Jacobsen then introduced her topic, "The Use of Espaliers on Bare Walls." She cited locations which had successfully used espaliers, including the Dick Barnard residence, Smith and Co. Funeral Home, and others. She stressed that these wall coverings require vigilant training and a sturdy foundation.

Concluding the program was Mrs. A.M. Stoy, who pursued "Tree Care—A Feeding Bonus." She stated that feeding is essential to tree maintenance, adding that nutrients should be applied at the rim of the tree's shadow.

Mrs. A.L. Manjeot was called upon to report the activities of "citizens in the making," a program for junior gardeners. She explained that the program strives to instill appreciation of beauty, conservation, ecology, garden therapy and basics of horticulture in young gardeners. Floral arrangements displayed at the meeting depicted the Bicentennial and Easter. Hostesses included Mrs. Alfred Smith and Mrs. S.S. Williams.

Museum Seen By HD Club

After touring Deaf Smith County Historical Museum, members of Cultural Extension Club met Friday afternoon in the museum's basement for a business session.

As the opening exercise, Mrs. J.D. Love read a poem, "Touch of the Master's Hand." Each woman answered roll call by describing the most interesting place she had been.

Details of Homemakers Day, scheduled April 22 at the Bull Barn, were discussed. Also, Mrs. Tom Hargrave was approved as the club's nominee as delegate to the state convention this fall at Texas A&M University. The County Home Demonstration Council will select delegates from candidates nominated by various HD clubs.

At the conclusion of business, members then toured the Sue Ann Inc., plant which opened here recently. Cultural HD members who viewed the new factory were Mmes. M.W. Sumner, Arthur Dettman, Hargrave, J.G. Gandy, John Hunter and Grady Parsons.

Library Plans Book Review

The public is invited, free of charge, to hear a book review at 10 a.m. Tuesday in the Heritage Room of Deaf Smith County Library.

Mrs. Emil Dettman will give an informative commentary on the book, "Blue Collar Worker—A College President's Sabbatical," by John R. Coleman. Gwen London, managing librarian, urged local residents to attend, stating, "This is an excellent book and Mrs. Dettman is an exceptional good speaker."

...forty five years of fashion... 1976...
butterflies by the pool
sketched a print swimsuit with pant
from our swimwear collection 7-28

Nadine Jeter Mgr.
Sugarland Mall

...the bicentennial year... 1976...
...the bicentennial year... 1976...

ART Show

- OVER 200 ORIGINAL OIL PAINTINGS BY ARTISTS AROUND THE WORLD
- STEEL ETCHINGS BY HOMER OWEN

• PRICED FROM \$20 to \$200
HEREFORD COMMUNITY CENTER
in Ballroom HEREFORD, TEX.

THURSDAY-APRIL 15-9 a.m. to 8 p.m.
FRIDAY-APRIL 16-9 a.m. to 8 p.m.
& SATURDAY 9 to 8

WORK SHOWN IS FROM
COLLECTION OF
RHEMA, INC.
WACO, TEX.

Sponsored by Hereford Art Guild

Carefree Patent

Rich beautiful patent leather, softly comfortable and easy to keep looking great. Lustrous in Russet, Bone, or Black



The MOTIF



FREEMAN
Gattis Shoe Store
of Hereford

The Hereford Brand, Hereford, Texas, Thursday, April 15

'Easter Parade' Viewed Saturday

The picturesque home of Mrs. A.L. Jordan, south of Hereford, provided the pretty setting for an "Easter Parade" Saturday. Co-hostesses for the all-day party were Mrs. Ed Line and Mrs. W.D. Gibson.

Guests were served from a spring-like array of colorful Easter cookies and finger sandwiches, plus coffee and punch. The serving table was draped by pink and white lace.

The centerpiece was the Easter Bunny sitting in a large basket of gaily-decorated candy eggs. Jelly beans and mixed nuts were arranged in petite Easter baskets nearby.

The hostesses wore identical floor-length gowns printed with green, yellow and pink and dotted with white. Assisting Mrs. Line and Mrs. Gibson were their daughters, Mrs. Dana Rush and Miss Mona Gale Gibson.

Members of the house party

included Mmes. Calvin Goodin, Worth Covington, John Seiver, Charlie Noland, Lloyd Cole, Owen Bybee, William Lyles, Wes Fisher and C.E. Rush.

Also serving refreshments were Mmes. Ray Frye, Clint Formby, H.J. Wilhelm, Eugene Hendon, Hugh Clearman, L.W. Norvell, Bruce Carter, Francis Hill, Billy Wayne Sisson, Ray Cowser and Deward Roberson.

DAY CARE BOARD MEETS

The regular monthly meeting of the Board of Directors of Hereford Day Care, Inc. was held at noon Tuesday.

Pres. Robert Mayfield presided at the business meeting.

Final plans were made concerning the drive to raise funds for the building program that is anticipated in the near future.

Members present were Mayfield, Joyce Lomas, Ed McCreary, John Poindexter, and Bettie Roberts.



EASTER SEASON CELEBRATED
...Mmes. A.L. Jordan, W.D. Gibson and Ed Line

Lunch Recipes Aimed At Secretaries

April 18th to 25th is National Secretaries Week—that time of year when the boss is supposed to be gentle and patient with the harried gal behind the typewriter or steno pad.

It's also an excellent time for "gals Friday" to give themselves a special kind of bonus, especially if their waist-lines are not trim as they would like them to be.

"Too often," observed Adele McGinty, Area Director for Weight Watchers in West Texas, "the secretary who is toting around too much weight finds that 'getting things done' seems increasingly difficult, particularly if she works in an

office where the pace ranges from frantic to chaotic."

"In these situations," said Mrs. McGinty, "Sensible eating often goes out the window. The coffee break turns into a coffee and danish pastry break. Secretaries will eat on-the-run, or gulp down king-sized sandwiches, french fries and cakes at their desk with incredible speed."

"And when the pressure build, and nerves become rattled, eating can be a pacifier or a personal reward. Regardless of the reason, the result is the same: unwanted and unsightly extra pounds," Mrs. McGinty said. "But it doesn't

have to be; even in the most harrowing office experience."

"Re-educating eating habits holds out the best answer for the busy secretary who often eats the wrong foods at the wrong time because of her hectic lifestyle."

"As we stress at Weight Watchers meetings, planning is essential to success, whether you are single or whether you must dash home after work to prepare dinner for the family. Meal Planning, both the office lunch and your dinner at home, should be coordinated the same way as a wardrobe. Eat three sensible meals a day and never skip a meal. The gulped juice and coffee on the way to the bus leads to the two pieces of Danish at 10 a.m."

"If you're likely to be stuck in the office for lunch, try the 'brown bag.' Some take-along lunch ideas are as follows:

LUNCH IDEA #1

2 devilled eggs, enriched white or 100 per cent whole white bread (1 or 2 slices), celery sticks, 1/2 medium dill pickle, 1 fruit, beverage.

Devilled Eggs

Hard cook 2 eggs; cut in half and remove yolks. Mash yolks and mix with 1 teaspoon mayonnaise, 1/8 teaspoon onion salt and 1/8 medium chopped dill pickle. Stuff egg halves with mixture and sprinkle with paprika. Makes 1 serving.

LUNCH IDEA #2

Open faced chicken sandwich (4 ounces chicken on 1 slice enriched white or 100 per cent whole wheat bread topped with lettuce), 1 ginger pear, beverage.

Ginger Pears

Peel and core 1 medium pear. Dice and simmer, about 10 minutes in 1/2 cup water. Sweeten to taste with artificial sweetener and add a dash of ground ginger. Makes 1 serving.

LUNCH IDEA #3

Turkey sandwiches (4 ounces turkey on 1 or 2 slices of enriched white or 100 per cent whole wheat bread) celery sticks, spiced peaches, beverage.

Spiced Peaches

Slice 1 medium fresh peach. Place slices in small baking dish and add 1 tablespoon vinegar. Top with brown sugar replace-

West Hereford Club Gathers In Bell Home

Irene Mathews was present at the home prize Tuesday afternoon during a meeting of West Hereford Extension Club in the home of Evelyn Bell.

At the start of the session, Mrs. Roy Boyd read the THDA Creed. Mrs. Myrtle Allmon then distributed pamphlets which illustrated the best methods for applying wall paint.

Others present were Mmes. Mary Flowers, Alice Cox, U. V. Pierce and Robert Boyd.

Family Records Serve For Taxes, Planning

Keeping good family records is essential for realistic planning for the future, Linda McCormack, a family resource management specialist, says.

She also mentioned income tax returns as another reason for keeping good records. It's easier to prepare the income tax return if the family business affairs are in order first.

Mrs. McCormack is with the Texas Agricultural Extension Service, The Texas A&M University System.

"Although each family must work out its own home file system, some general guidelines may be helpful. Ask yourself a few questions for a starter," she said.

"How easy or difficult would it be for other family members to figure out your record system—or do you have a system?"

"Who in the family besides you knows where to turn for necessary information about the family assets and obligations?"

"Do you have a list of people

who are important financial advisers?"

"The list might include tax consultant, attorney, banker, insurance representatives, employer, all creditors and debtors," she suggested.

"What happens if your home is burglarized or if there is a fire and all records are destroyed? Which ones can be replaced, and how do you do so?"

"Where is a copy of each individual will located?"

"What documents are in the safe deposit box?"

"Also, keeping records should be a family affair, rather than the responsibility of just one member of the household," she said.



Edwards PHARMACY

204 W. 4th



- DRIVE-IN WINDOW SERVICE
- FREE PRESCRIPTION DELIVERY
- FAMILY PRESCRIPTION RECORDS SERVICE
- CONVENIENT LOCATION WITH PLENTY OF STORESIDE PARKING
- READY TO SERVE YOU 24 HOURS A DAY

Jim Arney & Vicki Green
Registered Pharmacists

364-3211

CHILD FIND

All School-age Children in Texas Have the Right to a Free-Public Education

Some children, however, are not in school. They may be handicapped.

If you know of a child (age 3-21) not in school...

Call: Floyd Robertson, Child Find

or (806) 376-7463

(Collect if long distance)

or Mail this information to:

PROJECT CHILD FIND

% Floyd Robertson 1601 S. Cleveland
Amarillo, Texas 79102

(Name of child)	(Age)	(Address)
(Parents or guardians name)	(Phone number)	

Good
Better
Best

We're the last word.



Good: as in "as good as can be expected." That's good if that's all you expect.

Better: as in "better than most." That's better but that's not the best.

The Best: as in "the best of all possible banks" is in our bank. People, ideas and services at work to maintain this rating. Why do we go to so much trouble? Because we understand. And because we know that it's only human for you to want the best.

A good bank has more answers than questions.

THE FIRST NATIONAL BANK OF HEREFORD

MEMBER FDIC

SINCE 1900

Put all your love in our basket. Send the FTD EASTER BASKET BOUQUET

It's a loving gift of fresh, fragrant spring blossoms in an embroidered, woven basket. It's the perfect way to send your Easter greetings. Visit our shop and see the

many wonderful floral arrangements we have for you to send to your family and friends. This Easter, send our basket of love. They'll love you for it.

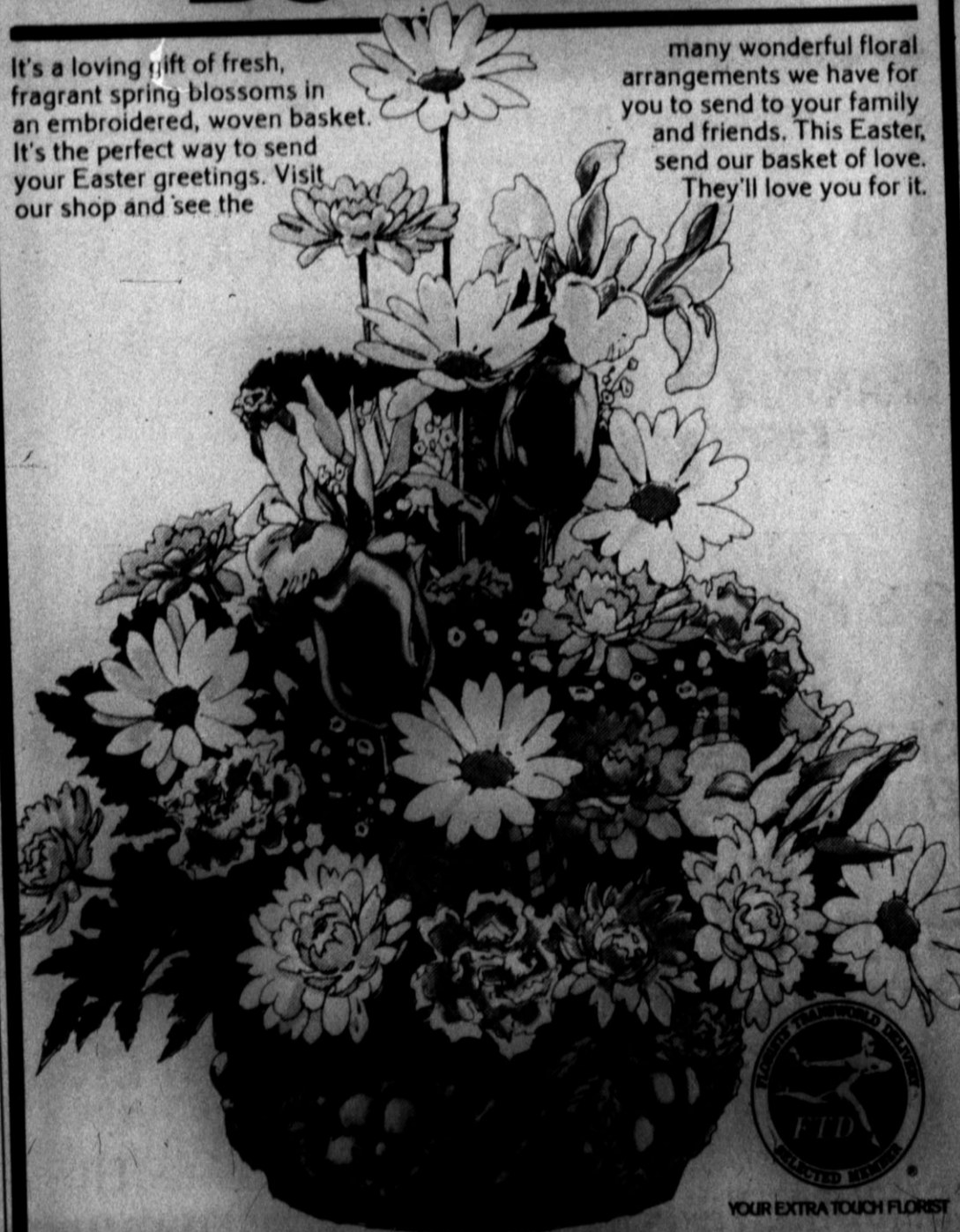

REACH OUT AND TOUCH THEM THE FTD FLORIST WAY

Flowers WEST

1015 PARK PLAZA

364-6452

For God So Loved The World

FIRST BAPTIST CHURCH
Doug Manning, Pastor
Fifth and Main Streets

FRIO BAPTIST CHURCH
Rev. Lon Conner, Pastor
Frio Community

WESTWAY BAPTIST CHURCH
Rev. Larry Levick

MT. SINAI BAPTIST CHURCH
Rev. C. H. Frost, Pastor
302 Knight Street

SUMMERFIELD BAPTIST
Bill Broxson Jr., Pastor

TEMPLE BAPTIST CHURCH
Rev. J. L. Bozeman
Forrest Ave. and Ave. K

GREENWOOD BAPTIST CHURCH
"A Bible Baptist Church"
Rev. Prentice D. Smith, Pastor

TEMPLO BAUTISTA MEMORIAL
Pablo Garcia, Pastor

TRINITY BAPTIST CHURCH
Southern Baptist
Rev. C. F. Powell
4th and Jackson

SAINT JOHN BAPTIST CHURCH
400 Mable Street
Rev. C. W. Allen, Pastor

PALO DURO BAPTIST CHURCH
Wildorado Community
Bill Tanner

AVENUE BAPTIST CHURCH
John H. Johns

DAWN BAPTIST CHURCH
James M. Tilley

IMMANUEL LUTHERAN CHURCH
Rev. Dwane E. Kirchner (Vacancy Pastor)
Park Ave. and B. Street

CATHOLIC CHURCH
Rev. Bernard McGorry, Pastor
Harrison Highway at 25 Mile Ave.

LA MISION DE SAN JOSE
S. W. of City
Vicario: Padre Jose, S.A.

BIPPUS COMMUNITY CHURCH
Gene Brock, Pastor
Preaching 1,2,3,4 Sundays
5th Sunday, Singing

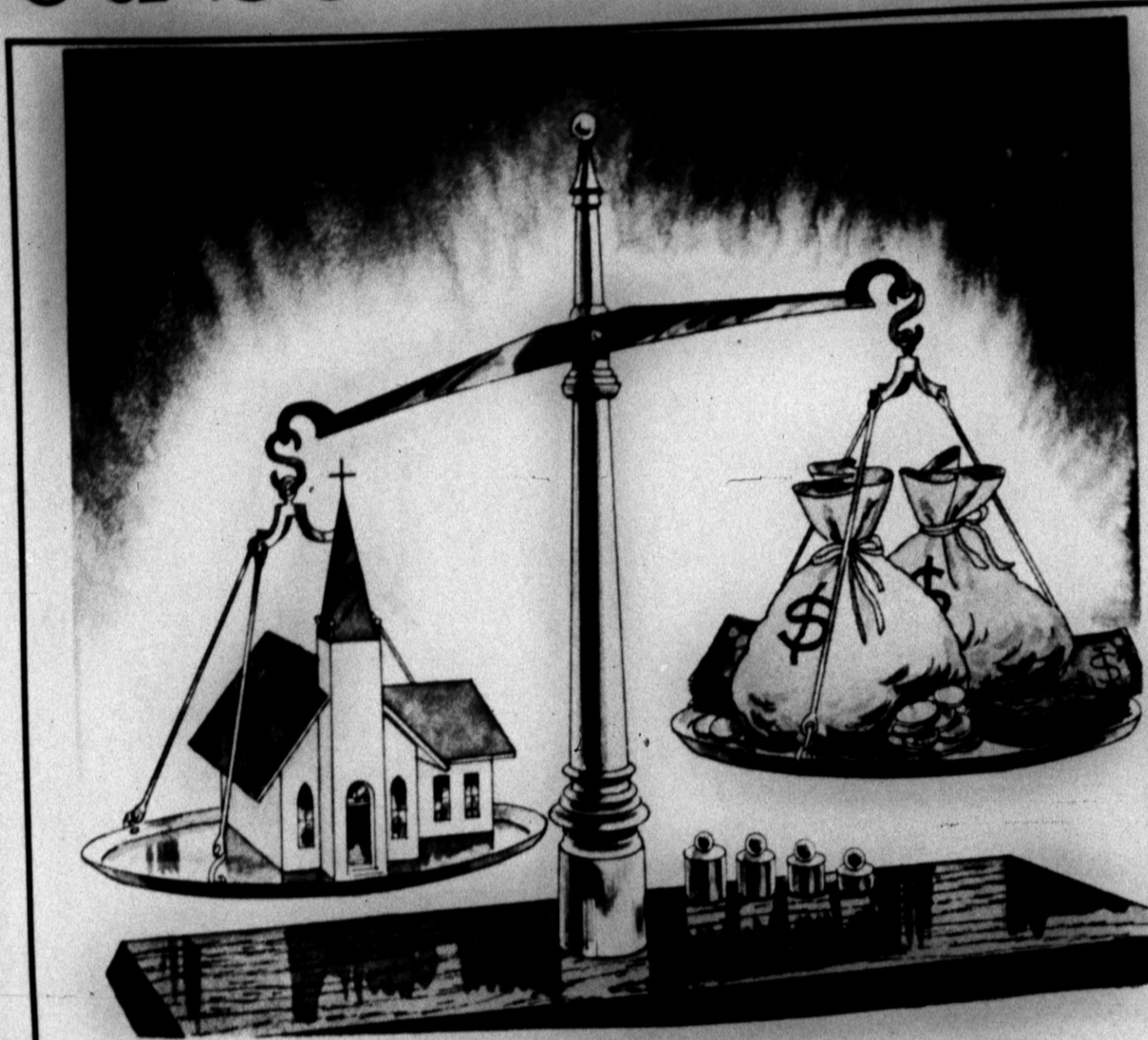

FAITH EXPOSES THE UGLY FACE OF GREED



The compulsion to acquire more and more material wealth becomes a chronic disease with many of us, which seems to worsen with the passage of time; and the flames of greed are fed by its own successes. Friendships can be destroyed and even close relatives have turned against each other over this worst form of selfishness; while additional earthly punishments take the form of impaired health and higher taxes. Faith in God is sorely needed to help us regain our perspective and to see the true values of life. Regular attendance at the Church of your choice will teach you that the only real wealth is the love of God, which will provide you with all the material things you will ever need.

There is no Wealth but Life — John Ruskin

"And he said unto them: Take heed, and beware of covetousness: for a man's life consisteth not in the abundance of the things which he possesseth." — Luke 12:15

FIRST METHODIST CHURCH
Dr. Jordan Grooms, Pastor
501 North Main

WESLEY UNITED METHODIST CHURCH
Rev. Jack Moore, Pastor
410 Irving

IGLESIA METODISTA SAN PABLO
Rev. Thomas Balderas, Pastor

FIRST PRESBYTERIAN CHURCH
610 Lee Street
George D. Belford, Pastor

ST. THOS EPISCOPAL CHURCH
William A. Lang, Jr. Vicar
601 West Park

SEVENTH DAY ADVENTIST CHURCH
Elder Ron Spear, Pastor
West Park Addition

TEMPLO CALVARIO ASAMBLEA DE DIOS
Union and Avenue G
The Rev. Leo Villa, Pastor

FAITH ASSEMBLY OF GOD
401 Country Club Drive
Pastor Gene Pior

ASSEMBLY OF GOD CHURCH
Rev. Homer T. Goodwin, Pastor
15th & Ave. F

CHRISTIAN ASSEMBLY
Interdenominational
Christian Fellowship in the Fullness
of the Holy Spirit
South Main
364-2284

UNITED PENTECOSTAL CHURCH
Ave. H & Lafayette
Rev. Warren McKibben 364-6578

FIRST CHRISTIAN CHURCH
Rev. Eugene Brink, Pastor
West Park Avenue

CENTRAL CHURCH OF CHRIST
Bob Wear
148 Sunset Dr.

PARK AVE. CHURCH OF CHRIST
On Harrison Highway

LA IGLESIA DE CRISTO
Sunset and Plains Ave.
Pete Reyna, Minister

LA IGLESIA DE SAN ANTONIA
North 25 Mile Avenue

CHURCH OF THE NAZARENE
Rev. Max Jetton, Pastor
16th & Blackfoot

CHURCH OF JESUS CHRIST OF LATTER DAY SAINTS
(Mormon)
Country Club Drive

THE CHURCH OF CHRIST
So. Miles and Gracey Sts.
10:30 A.M. - 6:00 P.M.
Call 364-6563 - 1874 or 5258

GRACE GOSPEL CHURCH
Thirteenth and Ave. K
Pastor, Jim Gilliam

These Hereford Business Firms Make This Page Possible in the Interest of a Christian Community.

A to Z TIRE & BATTERY
Troy Rhodes

BRANDON & CLARK ELECTRIC

C & W CARPET

CASE POWER & EQUIPMENT CO.
L.B. Herring, Mgr.

COIN OPERATED MAYTAG LAUNDRY
Two Locations:
213 13th & 1009 Park Ave.
Herb and Dennis Edwards, Owners

CONSUMER'S FUEL ASS'N.
"Bub" Sparks, Mgr.

DAVIS IMPLEMENT CO.
W.L. Davis Jr.

DICKIE'S RESTAURANT

E-Z WAY
No. 1 - 910 Park Avenue
No. 2 - 421 N. 25 Mile Avenue
No. 3 - 529 15th Street

FARMER'S DRIVE IN
Troy Moore

FIRST NATIONAL BANK
Since 1900

GILLILLAND-WATSON FUNERAL HOME
Marlin Gilliland John Gilliland Charles Watson

HAROLD CLOSE DRUG

HEREFORD IRON & METAL
Anson A. and June Dearing

HEREFORD STATE BANK
"The Friendly Bank"

HI-PLAINS SAVINGS & LOAN ASSOC.

THE HEREFORD BRAND

THE INK SPOT, INC.
C.E. Coleman Jr.

KELLEY ELECTRIC
Virgil Kelley

LOERWALD BROTHERS
231 W. 2nd

CARL McCASLIN LUMBER CO.
Carl G. McCaslin

McRIGHT GARAGE
Mr. & Mrs. Clyde Oldham

OGLESBY IMPLEMENT CO.
Cecil Oglesby

PITMAN GRAIN CO.
John D. Pitman

ROCKWELL BROS.
Ray Chambliss, Mgr.

SECURITY FEDERAL
1017 W. Park Ave.

SMITH & CO. FUNERAL HOME, INC.
Park Avenue & Greenwood
(Hereford's Finest)

SUIT'S AUTO SUPPLY COMPANY

WAC SEED, INC.
Hugh Clearman-Armon Lauderback

The Hereford Brand, Hereford, Texas, Thursday, April 15, 1976

Election Conducted

Mrs. P. B. Sowell was elected to serve as president of VFW Auxiliary during a meeting Monday evening in VFW Clubhouse, Veteran's Park. Selected to serve with Mrs. Sowell were Frances Parker, first vice president; Minnie Pagett, junior vice president; Mrs. Leonard Davis, conductress; Doris Coffin, chaplain; Beatrice Cox, guard.

Filling other positions will be Bessie Saulcy, one-year trustee; Alma Courcy, two-year trustee; Naomi Murrell, three-year trustee. Officer installation will be conducted at a later date, which has not yet been set.

In the absence of Mrs. John Rogers, Mrs. Sowell presided. Eight auxiliary members were present.

Lodge Plans Assembly

Preparations for a scheduled meeting of the Panhandle Association of Rebekahs and Odd Fellows were discussed by members of the local Rebekah Lodge 228 Tuesday night in IOOF Hall. The assembly will convene April 23-24 at the IOOF Hall

here. Final plans will be made in the coming weeks.

With Mrs. Merl Bridges presiding in the chair as noble grand, sick visits were reported by 16 members present. Refreshments were served by the hostess, Frances Parker.

Dance Held Inside Cattle Truck

Members of Merry Mixers Square Dance Club earned "Bullshipper" badges Friday night when they danced in a cattle truck provided by Vernon Carlisle.

Six Amarillo couples were recognized from Grand Squares Club. Local guests included Christine Copple, Donna Sargent and Messrs. and Mmes. Bob Lassiter, Marvin Findley, Carlyle Sargent and Dale

Wright. Guest tips were called by Dub Stewart and Odis Shoffner, both of Amarillo.

It was announced that the public is welcome to attend the club's annual Spring Fling in Sugarland Mall April 24. Request rounds will commence at 7 p.m. followed by regular dancing at 8 p.m. Citizens can watch free of charge or pay \$1 to be eligible for door prizes.

Families Join Riding Club

Eight family memberships were accepted by members of Hereford Riders Club last week during a meeting at Community Center.

After Travis Shields called the assembly to order, families of the following men were entered into the club rolls: Bob Hammock, Jim Hill, Lane Bell, Walt Olsen, Terry Johnson, Joe Martin, Johnny Clifton and Mike Hobbs.

It was announced that April 20 is the deadline to enter the Turkey Parade, scheduled at 10:30 a.m. April 24 in Hereford Riders Club Arena. Entry is open to all junior and senior

members of Hereford Riders Club.

Junior members were invited to set pivots for the Friona Junior Riding Show at Friona May 7. Also, members were reminded that the Range II Playday is slated May 1 at the local riding arena.

The next regular meeting will convene at 7:30 p.m. May 6 in Community Center.

Fish Story

Yeah, the fish was too small to bother with, so I got a couple of guys to help me throw it back in the lake.

-Bluejacket, Memphis.

New Officers Chosen By Ceramic Artists

A slate of officers for the 1976-77 club season was nominated by members of Ceramic Art Club Monday morning at Community Center.

To take office next fall are Mrs. J.W. Stengel, president; Mrs. Duane Holly, vice president; Mrs. Lloyd Kirkeby,

secretary-treasurer-reporter; Leona Seavey, parliamentarian-historian.

Welcomed as a guest at the salad luncheon was Mrs. Reynold Herr. In addition to the meal and business session, members made porcelain lace Easter eggs for the impending holiday.

In attendance were Effie Robinson, associate member, and Mmes. Holly, W.C. Hromas, O.H. Culpepper, Kirkeby, L.G. Wallman, Zema Kuykendall and Stengel.

Officer installation will be May 10 at Caison Steak House.

Best Of Press

True

The saddest words of tongue or pen: "We sold the baby buggy, then..." -U.S.S. Arcadia.

Warning

Watch out for school children—especially if they're driving. -Beacon, Philadelphia.

Spring Reminder

Poison ivy is an obliging little plant. If you forget how to identify it, it reminds you. -Courant, Hartford.



Preparing Refreshments

Easter egg cookies and punch were served to children of Young Mothers Study Club members Tuesday evening at Community Center following



CALORIE COUNTDOWN
BY SUSAN DUFF MASTRO

Almost anyone who's ever had a weight problem understands all too well the meaning of the word "binge" when it comes to food. Food-bingeing is a universal problem for dieters and not one we should be ashamed of, but rather something we should try to understand. The desire to binge or drastically overeat may come on us quite suddenly and unexpectedly. Usually it comes in the form of one specific type of food that we start eating and simply can't stop eating. (My personal binge foods are salted nuts and bread and butter. I have friends, however, who have reported bingeing on such singular foods as chocolate chip cookies, bananas, potato chips with onion dip, and maple-walnut fudge.)

If you can admit, at least to yourself, what your personal binge foods are, you've got half the battle licked. Just NEVER buy them or keep them around. Try to make that a hard and fast rule for yourself. No binge foods in the house or at your fingertips. Ever. Binge-eaters, you see, are usually embarrassed about their particular obsession and hardly ever indulge in it publicly. They generally eat in this fashion when they are alone, often at night when others are sleeping and there are no witnesses. Typically, the binger will be unable to sleep at night, will steal into the kitchen and consume an entire pound cake, a whole loaf of bread, a can of salted peanuts - then he or she will return to bed feeling stuffed and disgusted, loathing the morning to come when the bathroom scale will reveal the previous night's folly. If you've ever had this unpleasant experience (and, in all honesty, most of us dieters would have to admit that we have), be forewarned to stave off any future binges. As I've said, never keep your favorite food obsessions around. And, try to distract yourself when you get those midnight munches. Turn on a TV late movie or pick up an absorbing book. Either of those activities will help you sleep better than eating anyhow. It's hard to put your body to sleep when it's busy digesting too much food - and more wakefulness can lead to more bingeing.

Another way to combat binge-eating is to try to avoid being alone at other times of the day when you know from experience that you are often tempted to go crazy in the kitchen. Try making definite and interesting plans with people you enjoy for times when you might be unable to control your food binges. Or, if the desire to binge comes over you suddenly when you are alone, try calling someone you enjoy talking to on the phone.

an Easter egg hunt. Serving from left are, Mmes. Floyd Neill, Pat Woodward, Pat Ferguson and Eldon Howell.

Sweater Knit Kits Invented

Kits for sweater making put fashionable sweaters within reach of homesewers now. Marlene Odle, a clothing specialist says.

"These kits, new on the market, contain colorful 100 per cent acrylic sweater knit complete with finished bottom edge and 60 inches of coordinating rib trim for neckband and sleeve cuffs," she said.

Miss Odle is with the Texas Agricultural Extension Service, The Texas A&M University System.

She suggested using the sweater kit to make a popular spring cardigan featuring long or short sleeves or matched with a v-necked vest sweater for a stylish look.

"Colorful sweater sets are the key to fashionable styling for spring and casual sportswear. And these kit sweaters are machine washable and range in

misses sizes from eight to 16," the specialist noted.

BIBLE VERSE

"I am he that liveth, and was dead; behold I am Alive for evermore . . . and have the keys of hell and death."

1. Who made the above statement?
2. To whom was he speaking?
3. Where was the author at the time?
4. Where may this statement be found?

Answers To Bible Verse

1. Jesus Christ.
2. To John the Apostle in a vision.
3. John was a prisoner on the Isle of Patmos.
4. Revelation 1:18.

Two Newcomers Join Club Rolls

Mrs. Tom Long and Mrs. Stan Brock were added as new members of Hereford Newcomers Club during a noon luncheon Tuesday at Hereford Country Club.

During the business session, the club finalized plans for a bake sale to be held Saturday in Sugarland Mall as a fund-raising project. A progress report was heard concerning the organization of a child-care cooperative for new residents of this community.

Also, it was announced that a bridge club is being formed by the Newcomers. Members were reminded that a couples party is

scheduled May 1. Guests cited included Mmes. Michael Power, Richard Kirkpatrick, Joe Souenberg and Hagel Branch.

Mary Baca, curator of the National Cowgirl Hall of Fame here, was introduced as the guest speaker.

Members present included Mmes. Bob White, Charles Short, Stephen Cole, Augustine Alvarado, Ron Walker, Charles Brandon, John West, Bob Christie, Ray Shultz, Mike Webb, Dick Davis, Warren Hall, Marvin Weese and Freddie Savage.

Council Considers Sorority Events

Beta Sigma Phi Sorority 10. The voting will be conducted following a salad dinner and Founder's Day City Council members during the monthly meeting Monday night in the Ken Walser home.

It was announced that the Rituals ceremony will commence at 7:30 p.m. April 20 in Hereford Community Center. Also, the BSP Founder's Day will be observed at a dinner party April 29 at K-Bob's Steak House.

The City Council had extended an invitation to new council members to participate in the election of officers May

10. The voting will be conducted following a salad dinner.

Mrs. Walser and Mrs. Chick Holbert served refreshments to council delegates in attendance, who played Crazy Bridge.

Those present were Mmes. Don Childers, Tom Carter, Joe Paetzold, Eldon Kock, Ken Glenn, Jim Aldridge, Tom Bullard, Bobby Jones, Warren Hall, Jim Cramer, Max Stipe, Chuck Laing, Hicks Roberson and Miss Betty Barrett.

SHUGART COUPON
FRI. & SAT. APRIL 16 & 17

Furr's
400 Sugarland Drive

9

WALLET SIZE
COLOR PORTRAITS
99¢

ASK About Our
FREE
8 x 10
OFFER

Extra charge
for
GROUPS

AMBULANCE

364-6533

PROF. MURPHY'S HICINI

Smith & Co.

Funeral Home, Inc.

105 GREENWOOD • HEREFORD, TEXAS 79045

FLORSHEIM®

Brown Kid
\$40.95

Gaston's
SUGARLAND

PROPERTY

See Mark Andrews
for prompt service
whether you wish
to sell or purchase
a home.

205 S. 25 Mile Ave.
364-6633

Study Club Meets Tuesday Evening

An evening of card games was enjoyed by members of Yeleda Study Club Tuesday evening in the home of Mrs. Hugh Clearman.

During the brief business meeting with Mrs. John Poindexter presiding, standing committee reports were read and the club's next meeting date was set for 8 p.m. April 27 in the home of Mrs. Gwynne Owens.

Decorations depicted an Easter theme, including a basket centerpiece filled with pink rabbits, candied Easter eggs and cookies.

Joyce Seigler was welcomed as a guest by members present. They included Mmes. Howard Birdwell, Bill Brady, Lloyd Crume, J.D. Gilbert Jr., Richard Ottesen.

Also, Owen, Poindexter, Frank Zinser and Ken McClain.



Ready for a Hunt

Members of Young Mothers Study Club served as hostesses for an Easter egg hunt for their children Tuesday evening at Community Center. Following

the hunt, refreshments of decorated cookies and punch were served to approximately 25 children.

Tomatoes Popular But Fickle

Just about every home gardener has a few tomato plants that are his pride and joy. But there's more to growing a good crop of tomatoes than just setting out the plants.

"Tomatoes can be some of the most rewarding garden plants, but they can also bring frustration," points out Sam Cotner, horticulturist for the Texas Agricultural Extension Service.

For success at growing tomatoes, Cotner offers a few pointers.

"First of all, select varieties that are adapted to the area and that resist many of the common diseases. Such varieties as Spring Giant, Homestead, Porter, Terrific or Small Fry are excellent for most areas of Texas.

"When buying tomato plants, select those that are short, stocky and dark green—ones that are about as tall as they are wide.

"Be sure to locate tomatoes in an area that receives at least six hours of sunlight a day.

"Plant tomatoes in a soil rich in organic matter and containing adequate fertilization. Allow about four square feet of space for each plant.

"Set the plants somewhat deeper than they were originally growing. Apply a starter solution; one can be made by mixing one or two tablespoons of a complete fertilizer in a gallon of water.

"To reduce wilting, set out plants on a cloudy day or late in the afternoon. Protect them from adverse conditions such as high winds or excessive heat by providing some cover, such as milk cartons with the ends cut out.

"As the plants begin to grow, provide some form of support to keep fruit off the ground, such as stakes.

Center of the Texas Agricultural Experiment Station (TAES), Texas A&M University, did a study to compare the energy utilization of various appliances using different cooking methods and food quantities.

As you know there is a growing, almost bewildering variety of home cooking appliances. But in considering them, you'll find they fall into three categories, according to energy sources: 1) electricity, 2) natural gas, and 3) liquid petroleum gas.

The electric appliances, besides the regular ranges, now include a variety of small appliances and the relatively new microwave oven.

Conventional ovens may be divided into three types: 1) ovens with no built-in cleaning feature, 2) continuous cleaning ovens cleaned by special catalysts and 3) self-cleaning ovens which are cleaned by pyrolysis chemical change by heat.

To make a decision as to which is best, an individual must know the fuel source

Cost of Cooking Varies Widely Between Appliances

By Robert L. Haney

Until recently, we bought cooking appliances based on such factors as time or labor saving, whether they heated or smoked up the kitchen, and whether we had handy gas or electrical connections.

But no more. Most everyone has grown increasingly conscious of utility bills. And they bring home, in a personal way, the need to save energy.

Of the total national energy consumption, about one-fifth is used in residential services and 11 percent of the residential energy is used for food preparation, according to Dr. Richard E. Wainerd, Director of the Center for Energy and Mineral Resources at Texas A&M University.

So, sizeable amounts of both energy and money can be saved in home food preparation if the more efficient appliances are selected and used in the most economical ways.

The Consumer Research

and which oven type is the most economical from the standpoint of fuel use or fuel cost, according to Dr. Ki Soon Rhee of the TAES Consumer Research Center.

"Once you have selected the cooking appliance, you then have to decide the best cooking method for each type of food you prepare, since fuel cost for cooking will vary not only according to fuel source, appliance performance and food item, but also according to cooking method and food quantity," Rhee points out.

In our research, the ground beef patty was chosen as the food item due to the relative easiness of obtaining the same kind of samples," says Flowayne Drew, TAES nutritionist who collaborated with Rhee in this research.

The cooking procedures were established based upon desired internal temperature and sensory evaluation of the cooked products.

Four cooking methods tested were surface cooking (pan-frying), broiling, baking and microwave cooking. For surface cooking and broiling of one or four patties, the cost for different fuels was cheapest for the natural gas, liquid petroleum gas was next, and electricity was highest. For baking natural gas was much cheaper than both liquid petroleum gas and electricity, but the latter two were comparable.

As for the different cooking methods, surface cooking and microwave cooking were comparable and cost least, followed by broiling and baking, respectively.

When single-serving cooking was compared to four-

percentage increase in fuel consumption from the former to the latter was highest for microwave cooking, followed by surface cooking and baking in that order; there was no change for broiling. For various sensory characteristics, such as flavor, tenderness, appearance and overall acceptability, surface-cooked patties ranked highest and microwave-cooked patties lowest.

Can you save fuel by not pre-heating ovens when you bake or roast meat dishes? According to this study, some savings, although small, can be achieved by non-preheating baking, without sacrificing the quality of cooked meat.

How about fuel cost differences in terms of oven cleaning features? It is generally said that baking cost is lower in self-cleaning ovens, due to better insulation, than in ovens with other cleaning features; however, this study indicated that such a generalization cannot be made without specifying the brand or design of the appliances. Certain brands of continuous-cleaning ovens cost less for baking than other brands of self-cleaning ovens.

How much would you expect to pay for operating as many as five pilot lights in a natural gas or a liquid petroleum gas stove? One may have to pay as high as \$2 per month for running pilot lights of one liquid petroleum gas range and \$0.80 for those of a natural gas range based on the September 1975 fuel rates in the Bryan-College Station area.

presentation by explaining that puritanism evolved long before civilized man in the society of apes. She stated that when one ape revolted and left the organized system, the first puritan had evolved.

Mrs. Vaughn continued, giving examples of the Puritan faith and the devout practice of it, particularly in the early American colonies.

The 19 members present were reminded that the next meeting will convene at 3 p.m. April 27 in the Dale Tinnin home.

Lone Star Club Convenes Tuesday

Mrs. J.C. Williams presided during a meeting of Lone Star Study Club Tuesday afternoon in the home of Mrs. Hardy Benson. Mrs. C.B. Womble was co-hostess.

Giving the thought for the day, Mrs. H.E. Henslee explained the foundation of the U.S. Constitution and included amendments.

The spread of Puritanism through Europe and into North America was traced by the program speaker, Mrs. Henry Vaughn. She opened her

Manuscripts were read for evaluation by Lila Gay Gee of Friona, George Malouf, Cora Johnson, Kim Sims and Glenna West, all of whom read poems. Ruth Aipperspach read an article which she authored, entitled "Thank You, America." Anne Spring of Friona read a short story.

Also in attendance were Mrs. A.L. Manjeot, Mrs. H.F. Neely, Carol Sims, Mildred Guinn, Gladys Miller, Miss Campbell and Mrs. George Malouf.



TV REPORT — PHIL CROSBY figures that the best-paying job in the world is being in the second-hand furniture business. A resident of Chicago, engaged in this trade, earned \$105-million in 1927. "Chap's name was Alphonse Capone," Phil told MERV GRIFFIN. "Of course, he could have been moonlighting on some other tasks, but this was the profession he gave nosy police." Phil noted that crime, in a way must pay, since HENRY FORD, who was in a legitimate business, only earned \$70-million that year. ... DENA DIETRICH is sympathetic with the number of actresses in Hollywood today who are so angry or frustrated at the lack of good feminine roles in movies and on TV that they are writing their own screenplays. "What good will it do?" asks DANNY THOMAS, star of his comedy NBC-TV series, "The Practice." "If one of the actress-writers does come up with a great love story, the studio will rewrite it and cast PAUL NEWMAN and ROBERT REDFORD in it." Dena, who is also

known to video audiences as "Mother Nature," in that margarine commercial, claims that Hollywood is really "down" on women. "It's ironic from the women's lib standpoint," she adds, "but Hollywood used to give more equality to women in the old studio-dominated days, before such a thing became popular. And the only love stories they make today like 'Love Story' itself, have unhappy endings. A real love story won't work unless it has hope in it."

TV TICKER — DAVID CARRADINE extolling the virtues of clean living? David Carradine renouncing liquor and drugs? David Carradine singing the praises of an honest day's work? It may sound hard to believe, but it's true. The former star of ABC-TV's "Kung Fu" is a changed man. Or so he says. "Let's just say it took me this long to mature," he told me. "I want a new image, and the only way I can achieve it is to work at it. Getting my life straightened out is the first thing I must do." Around Hollywood, David is known as an unusual type of guy, to say the least.

ON THE AIR — When GEORGE KENNEDY signed for the Bumper Morgan role in TV's "The Blue Knight," he said okay on the condition that he wouldn't have to work too hard. When you are one of the hottest performers in show business, you can make demands like that, and get away with them. Kennedy now is working his own schedule, 10 hours a day, five days a week on the hot new series, a midseason replacement. In show business, those are banker's hours. "I like the character of Bumper Morgan, and I like working with the author, JOSEPH WAUMBAUGH." Kennedy told me, "but I like my family better."

HEW approves college loans for students.

Keepsake
TRADITIONAL WEDDING RINGS

Rester's Jewelry

ACROSS FROM THE POST OFFICE IN DOWNTOWN HEREFORD.

A. O. THOMPSON ABSTRACT COMPANY
A. J. SCHROETER — MARGARET SCHROETER
P.O. Box 75 Room 205 Courthouse 364-1504

When you buy or sell real estate, you will need an abstract or policy of title insurance.

We will be glad to prepare either for you.

Abstract and Title Insurance
Free City and County Maps

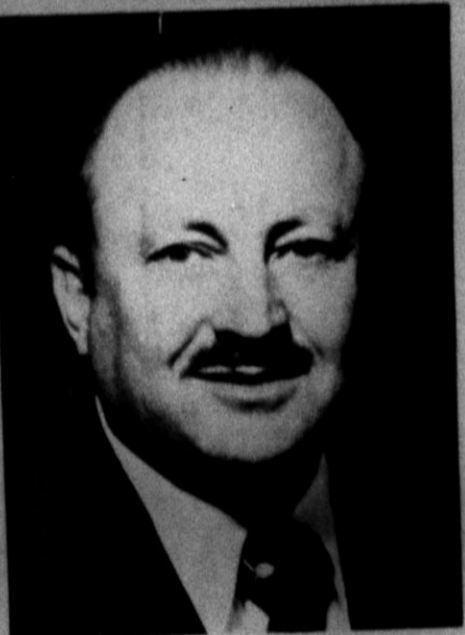

Bruce Coleman

FOR CONTINUED PROGRESS

Compare Deaf Smith County to it's neighbors.

Use any measure you choose.

We have progressed because we have planned and worked together.

When and where have local governmental bodies worked together better for the common good?

We have dealt with our problems & needs aggressively.

Together let us work to build a better tomorrow.

RE-ELECT BRUCE COLEMAN

County Commissioner Precinct 3

Subject to Democratic Primary

Saturday, May 1

Singer Annual Spring CLEARANCE! LAST WEEK

SAVE \$25 TO \$100
EVEN BIGGER SAVINGS ON CABINETS!

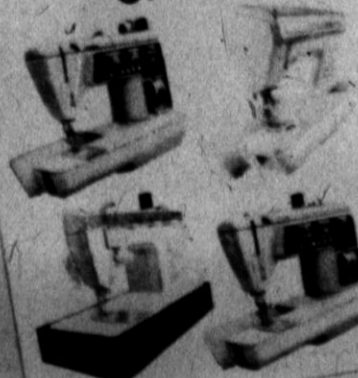

Demonstrators! Floor samples! Zig-zag, stretch, 102ch machines, even advanced models with excitement! Fin & Sew 7-way surface. Ertur's 11 sewing machines green tagged too!

RECONDITIONED TRADE-IN MACHINES GREEN-TAGGED TO GO!
\$19.95 TO \$59.95

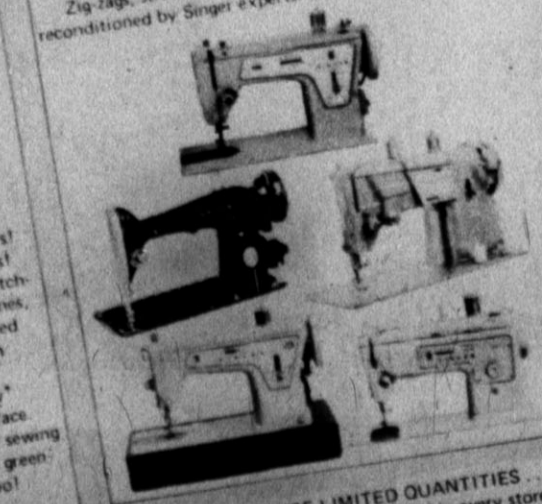

A clean sweep of every trade-in machine in the house! Zig-zag, stretch-stitch models, more! All ready-to-sew, reconditioned by Singer experts. Choose now for great savings!

SALE ENDS NEXT WEEK SO HURRY FOR BEST CHOICE LIMITED QUANTITIES. FIRST COME, FIRST SERVED. Not every model in every store.

AND YOU CAN OWN A BRAND NEW SINGER QUALITY ZIG-ZAG MACHINE FOR ONLY \$99.95



McKNIGHT SEWING CENTER

226 N. Main

Hereford

A Trademark of THE SINGER COMPANY

The Hereford Brand, Hereford, Texas, Thursday, April 15, 1976

Colorful Cooking Tips Enhance Easter Table

Electric Bill Explained

Figuring out their electricity bill is as hard as deciphering "Greek" to most consumers.

But Patricia Seaman, a housing and home furnishings specialist, offers some insight into how utility companies bill their customers.

She is with the Texas Agricultural Extension Service, The Texas A&M University System.

"First, it is important to consider the electric rate you are paying. Each year the municipality or company supplying the electricity has to sign contracts with a company to purchase fuel for making electricity. Usually the fuel is gas, oil or coal. Water and uranium can be used also," she said.

Most municipalities sign "take or pay" contracts with several sources so that they will have an adequate supply of fuel.

This means that at the time contracts are signed, the municipality or power company take that amount, they still have to pay for the contracted amount. This assures the consumer better prices, the specialist said.

"The electric rate consumers pay for fuel is based on that contract price, plus a cushion amount for fluctuations. Any cost over the rate is passed on to the users in the form of a fuel adjustment. If the customers of a municipality use less than agreed to in the contract, they still have to pay for the agreed amount.

"But before explaining the fuel adjustment, it's necessary to understand the regular billing charges," she continued.

"The current bill you receive reflects the cost of fuel your supplier had to pay two months prior to the current date, along with how many kilowatt hours you used last month. The rates that residential customers are charged can vary from one customer to another, because rates usually depend on the number of KWH used. Rate schedules generally are set up this way: the more KWH a customer uses, the less he pays for each KWH.

"For example, one municipality has a rate schedule like this, which also includes a winter and summer rate."

She explained that the difference between the summer and winter rates is a result of the Federal government determining that heat is essential in the winter and consumers should get a cost break during this high consumption period. Cooling costs in the summer do not get similar treatment since cooling is not considered essential.

"So four different costs may have been computed to arrive at the monthly charge appearing on the bill. And if your energy supplier had to purchase extra fuels over what is available from the company contracted with, you also have a fuel adjustment charge.

"In this case the net energy charge per KWH is increased fourteen hundredths mill (0.00014) for each one cent or fraction thereof by which the cost of fuel to the city exceeds the cushion amount for the quantity of fuel containing 1,000,000 BTU's," Mrs. Seaman said.

Easter cookery can be out-of-the-ordinary, fancy and still nutritious, Mary Sweeten, foods and nutrition specialist, says.

"The family's favorite recipe, providing a well-balanced meal, can be decorated or garnished a bit to create a fancy Easter feast," she said.

Mrs. Sweeten is with the

Texas Agricultural Extension Service. The Texas A&M University System.

"Set the scene by decorating the table with spring flowers, customary bunnies and chicks, and decorated Easter eggs for the centerpiece. Then the eggs can be used the next day in dishes such as egg cutlets or creamed eggs on toast.

"And the nutritional centerpiece eggs also can be made into hot deviled egg in cream sauce, cheese fondue, potatoes soufflé, scalloped ham, eggs and potatoes and vegetable-egg casseroles," she added.

For a ladies' salad luncheon during the Easter season, the specialist suggested this attractive plate. Potato salad, a

tomato wedge, cooked chilled broccoli with a peppery dressing and assorted sandwich quarters with a bowl of French onion soup. Use a molded ginger ale fruit salad with half a banana rolled in chopped nuts garnished with a fresh strawberry for dessert, she added.

Another suggestion for Easter salad is cottage cheese in the center of a plate of watercress, surrounded with gelatin, eggs and deviled eggs. Nut bread sandwiches would be a good accompaniment to this plate.

"A gelatin ribbon salad with layers of cooked green peas, diced raw celery, diced cooked celery and sliced hard cooked eggs satisfies nutritional requirement—and tastes good too," she said.

Children will enjoy a "make believe" fried egg for dessert. Place a peach round on a slice of plain cake and surround it with whipped cream. Or candy Easter eggs on iced cupcakes will be favorites too. Also, chiffon pies in pastel colors are a

light dessert that would be suitable if the meal was especially rich, Mrs. Sweeten said.

"Another fancy dessert is a butterfly cake. Cut a round layer cake in half. Turn the layers so that the cut side is on the outside, ice the cake and then decorate with chocolate shavings, shaved chocolate and colored frosting for a glamorous butterfly," she said.

She suggested that children would love a bunny cake. Make the face on the round cake and cut the ears out of the second round layer. Use colored coconut or jellied candies to decorate the eyes, nose and mouth and use toothpicks for whiskers.

Plainview Seeks Square Dancers

Complete plans for the 48th Pioneer Round-Up to be held on Saturday, May 8, are taking shape, according to Miss Shildred Tucker, president of the sponsoring organization, the Plainview Business and Professional Women's Club.

Mrs. Helen Pemberton, member of the Plainview BPW Club and square dance chairman, has announced that the guest caller for the square

dance on Saturday night following the program will be Jerry Rosh of Roswell, N.M.

Rosh is a native of Shawneetown, Ill. and he and his wife have been square dancing many years. He is married to the former Soundra Cox, daughter of Mr. and Mrs. Lewis Cox of Hale Center. He is a professional square dance caller and is a partner in Aluminum Home Products, a

home improvement company at Roswell.

Rosh has organized square dance clubs in Artesia, Tatum and Carlsbad, N.M. and is a caller for the Tri-Vet Square Dance Club of Roswell. He has called over 300 dances for these four clubs. He calls approximately 22 dances monthly and conducts three workshops per month.

Rosh states he enjoys calling

for clubs in West Texas and is looking forward to coming to Plainview and seeing friends at the Round-Up."

Mrs. Pemberton and Rosh cordially invite all square dancers to attend the Pioneer Round-Up and participate in the square dance which will begin at approximately 9 p.m. on Saturday night at the Hale County Agriculture Center. Everyone is also invited to enjoy the waltz, polka, "Put you little foot" and other couple dances.

Miss Tucker stated the prices of the tickets are \$2.75 for adults and \$2 for children 12 years old and under (tax included). This covers all activities beginning with the supper at 6 p.m., the program at 8 p.m., and the square dance and may be secured from any member of the Plainview Business and Professional Women's Club.

At The Library

Book Portrays Suspense, Drama

"Love Is A Missing Person" by M.E. Kerr and "Yesterday's Spy" are the two books being featured this week at Deaf Smith County Library.

"Love Is A Missing Person" is a book concerning a teenager who suddenly finds herself mystified by love.

"Yesterday's Spy" concerns two men who are in the middle of a 1970's adventure in a bittersweet novel filled with excitement and intrigue.

Deaf Smith County Library is open free to the public from 9 a.m.-9 p.m. Monday and Thursday; from 9 a.m.-6 p.m. other weekdays and until noon Saturday.

LOVE IS A MISSING PERSON

By M. E. Kerr

At 15, Suzy Slade spends most of her time thinking about other people. After all, she figures, it's easier to worry about their problems than your own.

Suzy worries about her sister's secret love life, worries about her favorite librarian's not-so-secret love life. When her divorced father seems to be

hiding something, she worries over that. And she also wonders why she is never able to show affection to her mother.

Love is suddenly complicated in Suzy's eyes. People in love become changed and strange and she misses the way they were before. In the end, Suzy has no easy answers, only more questions.

YESTERDAY'S SPY

Charlie: Stebd Champion was dangerous. He'd taught me all I knew about being a spy, and he'd saved my life in the war, so I didn't want to kill him.

But like I kept telling myself, Champion was "Yesterday's Spy"—playing hunches, moving fast and keeping his head down in daytime. Swashbucklers like that are no match for the computers and the gray-faced men in Washington and London.

I tracked Champion to Nice, the center of our old wartime anti-Nazi intelligence network. They were all still there: Serge Frankel, the Communist stamp dealer; the princess who ran that waterfront brothel in

Villefranche; and the beautiful Pina, my first sweetheart. Steve Champion was there too—in a chateau overlooking the quarry—and running a setup that was like something from the Arabian Nights.

Charlie and Steve are both survivors of the romantic past, a past of wartime espionage, but Steve is still reliving the risky days of war in the slam-bam game of staying alive and

winning big today. Deighton has plunged them both into the middle of a sizzling '70's adventure in a bittersweet novel that draws a moving and memorable portrait of Yesterday's Spy."

April is lawn fertilizing month. Don't overfertilize, it's better to add two applications about four weeks apart.

Jerry Shipman
103 Ave. C
364-3161

"See me for economical Renters Insurance"

Like a good neighbor, State Farm is there.

State Farm Insurance Co.
Home Office: Bloomington, Illinois

TURKEY SHOOT

Sponsored by the
EASTER LIONS CLUB

MAIN STREET EASTER, TEXAS

SAT., APRIL 17

1:00 p.m. to 6:00 p.m.

WARD LAWN CARE SALE

Great Buys on Lawn and Garden Equipment

<p>REAR DISCHARGE ROTARIES!</p> <p>SAVE \$29</p> <p>Was 246.99 Farm and Garden '76</p> <p>21788*</p> <p>Our most advanced 4 HP self-propelled mower combines lightweight 22" cast deck and fingertip clutch control with 8 in. ball bearing wheels for positive traction and sure control.</p>	<p>SAVE \$10</p> <p>3 1/2-HP, 20-IN. STEEL DECK ROTARY</p> <p>15688*</p> <p>Was 166.99 Farm and Garden '76</p> <ul style="list-style-type: none"> • Self-propelled provides ease of operation 	<p>SAVE \$19</p> <p>20-INCH PUSH ROTARY MOWER</p> <p>9788*</p> <p>Was 116.99 Farm and Garden '76</p> <ul style="list-style-type: none"> • 3 1/2-HP engine by Briggs & Stratton
<p>SAVE \$20</p> <p>14688*</p> <p>Was 166.99 Farm and Garden '76</p> <p>"Turbine Flow" steel deck creates vacuum action for clean cutting. 3 1/2-HP Briggs & Stratton engine has "Pull and Go" quick starting and auto choke. Locking lever locks bag in place during operation.</p>	<p>GREAT VALUE!</p> <p>3 1/2-HP, 20-IN. PUSH ROTARY</p> <p>8788*</p> <p>Was 166.99 Farm and Garden '76</p> <ul style="list-style-type: none"> • Easy-spin recoil start engine 	<p>SAVE \$40</p> <p>5-HP ROTARY TILLER</p> <p>23988*</p> <p>Was 279.95 Farm and Garden '76</p> <ul style="list-style-type: none"> • Heavy-duty gear case with Timken roller bearings • Power reverse for ease in tilling
<p>SAVE \$40</p> <p>ON 8-HP ELECTRIC START LAWN TRACTOR</p> <p>61988*</p> <p>Was 659.95 Farm and Garden '76</p> <p>Has 4-speed synchromized transmission and full floating 32-in. mower. Full differential drive. Protects lawns on sharp turns. Geared steering. Isolation motor mounts reduces vibrations.</p>	<p>HALF PRICE SALE!</p> <p>ONLY 1588*</p> <p>Was 31.99 Spring '76</p> <p>6 lb. filled sleeping bag. Two bags zip together.</p> <p>IN STOCK</p>	<p>GRASS CATCHER</p> <p>1669*</p> <p>Fits all mowers except #37178, #37310</p> <p>*Plus transportation</p> <p>#37858</p> <p>SERVICE NATIONWIDE Prompt service, factory parts</p>

BUY WHAT YOU NEED NOW—USE CHARG-ALL CREDIT

Let our horses do it!

114 Park Ave.

CATALOG SALES **MONTGOMERY WARD** 364-5801

Fri. & Sat. April 16 & 17

9 99¢

KING SIZE WALLET CREATIVE COLOR PORTRAITS FOR ONLY

Extra Charge for GROUPS

NO LIMIT

GET PICTURES MADE OF GRANDPA, GRANDMA, DAD, MOM AND ALL THE LITTLE ONES AT THESE SAME LOW PRICES!

ASK About Our FREE 8 x 10 OFFER

SHUGART COLOR PHOTOS

FURR'S

400 Sugarland Drive

PROPERTY

Call Avis Blakey for all your Home, Car or Business Insurance

205 S. 25 Mile Ave.

364-6633

PLAN YOUR EASTER FEAST TODAY...WE'LL HELP MAKE IT HAPPEN

The Ideal Place for

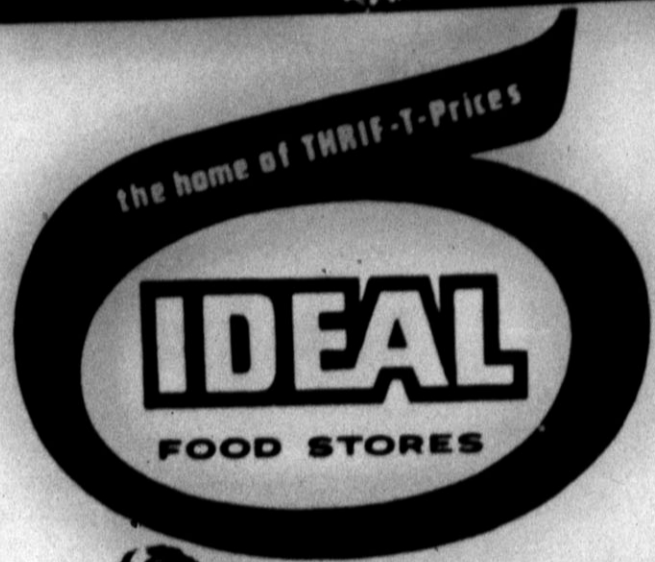

SHOP AHEAD FOR THE HOLIDAY... WE WILL BE CLOSED

EASTER SUNDAY, APRIL 18.
PRICES EFFECTIVE THRU SATURDAY, APRIL 17, 1976. NONE SOLD TO DEALERS. LIMIT RIGHTS RESERVED.



OUR CHECKERS DON'T HAVE TO "REMEMBER" EVERY ADVERTISED PRICE! ALL AD ITEMS ARE "SPECIALLY MARKED" FOR YOUR PROTECTION...

CORN KING, FULLY COOKED

BONELESS HAMS

WHOLE...14 TO 17-LB. AVERAGE



\$1.39 LB. WATER ADDED

CORN KING, FULLY COOKED BONELESS Half Hams \$1.49 LB.

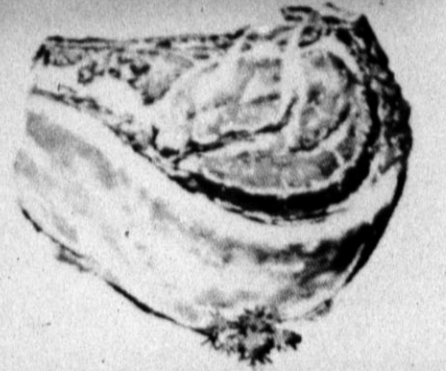

MATURE BUTCHER BLOCK BEEF

Rib Roast

LARGE END, BEEF RIB

98¢ LB.

MATURE BUTCHER BLOCK BEEF Arm-Swiss Steak \$1.98 LB.



MEL-O-CRUST

Brown n'Serve Rolls

PKG. OF 12

28¢

LIMIT- 2 WITH \$7.50 OR MORE PURCHASE.



PURE VEGETABLE SHORTENING

CRISCO

3-LB. CAN

\$1.08

LIMIT-1 WITH \$7.50 OR MORE PURCHASE.

ENRICHED

Gold Medal Flour



5-LB. BAG

LIMIT- 1 WITH \$7.50 OR MORE PURCHASE.

68¢

POWDERED OR

Brown Sugar

2-LB. BAG

62¢

KRAFT MINIATURE

Marshmallows

16-OZ. BAG

48¢

ALL FLAVORS

Jell-O Gelatin

5 3-OZ. BOXES \$1

MEADOWDALE CUT

Sweet Potatoes

23-OZ. CAN 38¢

LINDSAY PITTED LARGE

Ripe Olives

15-OZ. CAN 48¢

CAMELOT STUFFED

Manzanilla Olives

5-OZ. BTL 83¢

CAMELOT WHOLE

Sweet Pickles

12-OZ. JAR 93¢

BAKER'S

Premium Coconut

16-OZ. BAG

\$1.08

OCEAN SPRAY JELLIED OR WHOLE

Cranberry Sauce

15-OZ. CAN

38¢

BETTY CROCKER ANGEL FOOD

Cake Mix

16-OZ. BOX

83¢

SEE US FOR A COMPLETE SELECTION OF THRIF-T PRICED... EASTER CANDY, EGG DYES, COLORING KITS AND OTHER EASTER ITEMS!



ALL GRINDS

FOLGER'S COFFEE

1-LB. CAN

\$1.38

COFFEE CREAMER COFFEE-MATE 22-OZ. JAR \$1.79

DEL MONTE SEASONED OR CUT

GREEN BEANS

4 16-OZ. CANS \$1

DEL MONTE

WHOLE POTATOES

4 16-OZ. CANS \$1

DEL MONTE CHUNK OR

SLICED PINEAPPLE

2 15 1/4-OZ. CANS 79¢

IN NATURAL JUICE

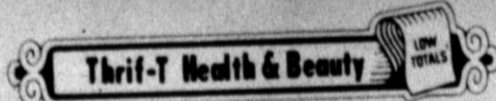

LADY CAMELOT KNEE-HI OR SHEER-TO-THE-WAIST

PANTY HOSE

2 PKGS. \$1

AQUA NET REG. OR HARD TO HOLD

Hair Spray

13-OZ. CAN 76¢

COLGATE

Toothpaste

7-OZ. TUBE 86¢

KODAK, CX-124

Color Film

12 EXPOSURES 98¢

FRESH DAIRY

CAMELOT GRADE 'A'

Medium Eggs

DOZEN 49¢



CAMELOT LARGE OR SMALL CURD

Cottage Cheese

24-OZ. CTN. 87¢



Soft Parkay

WHIPPING CREAM

1/2-PINT CTN. 34¢

LIMIT-2 WITH \$5.00 OR MORE PURCHASE.

LIMIT-1 PLEASE

Cream Cheese

1-LB. TWIN TUB 46¢

KRAFT PHILADELPHIA

Cream Cheese

8-OZ. PKG. 46¢

FAIRMONT

Sour Cream

8-OZ. CTN. 47¢

WITH "BIG STORE" VARIETY AND LOW, LOW PRICES! Easter Food Savings!



Week No. 10 of 12 ...

200 FREE GUNN.BROS. STAMPS

WITH COUPONS BELOW:

SHOP IDEAL . . . SAVE CASH PLUS GUNN BROS. STAMPS!

VALUABLE COUPON NO. 10 GOOD FOR 100 Free GUNN BROS. Stamps LIMIT-1 COUPON PER CUSTOMER EXPIRES WED., APRIL 21, 1976. IDEAL FOODS

VALUABLE COUPON NO. 10 GOOD FOR 100 Extra GUNN BROS. Stamps WITH COUPON AND \$5 OR MORE PURCHASE. LIMIT-1 COUPON. EXPIRES WED., APRIL 21, 1976. IDEAL FOODS

FRESH BAKERY! FRESH BAKED Dinner Rolls... 12 FOR 59¢ OVEN FRESH Pecan Pie... 8-1/2" 1.59



FRESH, EXTRA LEAN

Ground Chuck

IN 3-LB. PKGS. OR MORE

LB. **99¢**

MATURE BUTCHER BLOCK BEEF EXTRA LEAN... \$1.29

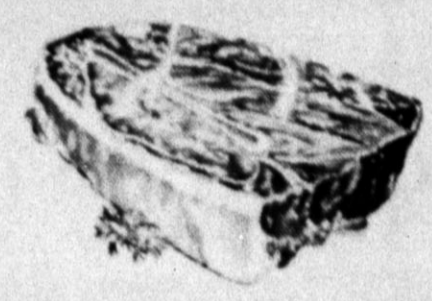

MATURE BUTCHER BLOCK BEEF

Chuck Roast

BLADE CUTS, BEEF CHUCK

LB. **69¢**

MATURE BUTCHER BLOCK BEEF ARM-POT ROAST... \$1.98

U.S.D.A. GRADE 'A' HONEYSUCKLE
TURKEYS
ALL SIZES
69¢
LB.
U.S.D.A. GRADE A Butterball Turkeys... 79¢

MATURE BUTCHER BLOCK BEEF
Chuck Steaks
7-BONE CUT, BEEF CHUCK
LB. **89¢**

CENTER CUT
Pork Loin Roast
LB. **\$1.49**

ASSORTED
Pork Chops
PORK LOIN
LB. **\$1.49**

JIMMY DEAN
Pork Sausage
24-OZ. PKG. **\$1.29**
12-OZ. PKG. **\$2.57**

- RODEO, MEAT OR BEEF Skinless Franks... 12 OZ. PKG. **69¢**
- RODEO, ASSORTED Luncheon Meats... 12 OZ. PKG. **99¢**
- RODEO Sliced Bologna... 1 LB. **\$1.29**
- WINCHESTER IMITATION Chunk Bologna... LB. **69¢**

- BAR'S FULLY COOKED Boneless Hams... HALF OR WHOLE... **\$2.39**
- BLUE MORROW PRE COOKED BULK PACK Beef Fritters... LB. **\$1.09**
- GORTON'S PRE COOKED BREADED VALUE PACK 2-LB. PKG. Fish Sticks... **\$1.99**
- GORTON'S PRE COOKED, BREADED VALUE PACK 24-OZ. PKG. Fish Cakes... **\$1.39**

LAUNDRY DETERGENT
CHEER
GIANT SIZE... 84-OZ. BOX **\$1.92**

- DELSEY ASSORTED COLORS Bath Tissue... 2 2-ROLL PKGS. **89¢**
- SCOTT, ASSORTED COLORS Paper Napkins... PKG. OF 60 **26¢**

CAMELOT, ALL FLAVORS
Ice Cream... 1/2-GAL. CARTON **88¢**
FAIRMONT HEATH BAR, DRUMSTICK, ESKIMO PIE, CHOC. CHIP BAR OR Sandwich Bars... PKG. OF 6 **69¢**

FROZEN FOODS
BIRDSEYE DESSERT TOPPING
Cool Whip
9-OZ. CARTON **52¢**

- CAMELOT SLICED Strawberries... 16-OZ. PKG. **38¢**
- CAMELOT Broccoli Spears... 16-OZ. PKG. **34¢**
- CAMELOT WHOLE KERNEL Golden Corn... 16-OZ. PKG. **38¢**
- BIRDSEYE Cream Peas n' Potatoes... 16-OZ. PKG. **64¢**
- MEADOWDALE Corn ON THE Cob... 4-EAR PKG. **74¢**
- RHODES Frozen Rolls... PKG. OF 24 **48¢**
- BIRDSEYE Peas in Cream Sauce... 18-OZ. PKG. **64¢**

CALIFORNIA
Strawberries
2 BOXES IN PLASTIC POTS **\$1.00**
STAKELESS Tomato Plants EACH... **99¢**

FLORIDA RED ROSY Radishes... 6-OZ. BAGS **2 29¢**
ARIZONIA MILD, TENDER Green Onions... 2 BUNCHES **25¢**

California Yams U.S. NO. 1 QUALITY
3 LBS. **\$1**

- CRISP, TENDER Pascal Celery... STALK **33¢**
- U.S. NO. 1 COLORADO Russet Potatoes... 5 LB. BAG **79¢**
- FLORIDA, NEW CROP Red Potatoes... 5 LB. **89¢**
- FRESH California Asparagus... LB. **59¢**
- FRESH, FLORIDA Orange Juice... 1/2-GAL. STL. **98¢**

Commodity Topics

By E. Robert Flores
Registered Commodity Representative

For the past several weeks the Commodity Futures Trade Commission under the chairmanship of William Bagley, has been holding public hearings in Washington D.C., to determine whether to allow commodity options trading in the U.S. or not. The CFTC, created by Congress in 1974 is similar to the Securities and Exchange Commission (SEC) which regulates the securities industry. However, instead of trying to control trading activities as the SEC has done, the CFTC has tried to promote the futures industry by creating a favorable impression of commodities trading with the public. In fact they are doing this now by listening to arguments, pro and con about commodity options trading.

traded in the U.S. before 1936, but the volume of trade became too large and they actually disrupted regular commodity futures trading. Consequently they were declared illegal by the now defunct Commodity Exchange Authority. Today, if an investor wants to speculate in options he will have to go to London, England; where puts and calls for cocoa, coffee, sugar and metals can be purchased. There are really few differences between options and futures. Both use the future price movements of commodities as a basis for speculation, also both are traded at commodity exchanges. The real difference lies in the degree of risk assumed by the options trader. The risk is limited to the options trader's original investment, whereas the futures

trader theoretically assumes an unlimited risk each time he takes a position.

The "call" the "put" and the "straddle or double option" are the three basic forms of options that can be purchased. The strict definition of a commodity option is the "claim or right to buy (call option) or sell (put option) a specific commodity futures contract at a predetermined price (striking price) within a given time period." The striking price incidentally is the "agreed upon price at which the underlying futures contract can be bought or sold."

Using sugar as an example: A six month call for sugar means that an investor or "taker" purchases the right to exercise his option or take profits if the price of sugar within the next six months should appreciate enough in value to cover the cost of his premium plus show a return or profit for his investment. In other words, if the "premium" (cash payment the taker makes in return for the right to be long or short the underlying futures contract at the striking price) for sugar is \$2,000 and the striking price is equivalent to 15 cents per pound per 50 ton contract (112,000 lbs), the sugar will have to increase in value to at least 17 cents per pound within the next six months before the taker can break even on his \$2,000 investment. This may not seem to be a very large difference in price, but remember that when the option is purchased the price of sugar may have been trading at 12 cents per pound. However, if the taker should have the good fortune to see sugar values appreciate above 17 cents within six months of his time limit, then whatever price the option is exercised at above 17 cents will result in profit. If the option is exercised at let's say 20 cents per pound, the taker will earn \$3,360 (1 cent per pound x 112,000 lbs x 3 cents) minus commissions. Not a bad return for anybody's money.

The opposite occurs for the taker of a put option. If the price of sugar should drop below the designated striking price then profits accrue once the cost of the premium is covered and the price moves lower. It is like being short the sugar futures, except that while the taker earns money as the price depreciates in value he has no extra risk if the price should suddenly reverse its trend and remain above the striking price for the

duration of his option. The double option is the combination of a call option and a put option. The taker has the right to be either long or short the underlying futures contract within the specified time period. The premium for "doubles" however, are usually about twice that of a regular call or put.

The option premiums are important since they determine how much cash is required as a deposit. The factors that determine premiums are:

1. Price of the underlying commodity
2. Anticipated changes in the market
3. Market volatility in the underlying commodity futures
4. Interest in the options themselves
5. Length of time for the option

Presently only a few options can be traded but only in London. It is hoped that options trading will be allowed in the U.S., especially in the grain and livestock markets. If this occurs, then a whole new speculative medium will blossom out of the commodity futures industry. In popularity and volume it could easily surpass the now famous stock options market at the Board of Trade in Chicago.

Past Resident Helps Design Module Feeder

John McCleskey, a former Hereford resident and Jose Condarco, son-in-law of Mr. and Mrs. Gabriel Martinez of Hereford were recently involved in the demonstration of a cotton module feeder which the two men helped design.

The demonstration took place April 6 at McCleskey Gin, located west of Seminole.

The module feeder was designed and manufactured in Gaines County, and is now being manufactured and distributed by Hardwicke-Etter Co.

The double unit featured in the demonstration was designed by McCleskey, Condarco, Pedro Condarco and Charles Brown. The unit was used last fall during the regular ginning season.

The module feeder will be manufactured at the Hardwicke-Etter plant in Sherman.

Optimism Could Hurt Cattlemen

An optimist always believes things will be much better next month while a pessimist isn't so sure. Right now a pessimistic attitude by cattle producers could help speed up recovery in the cattle industry.

That's the contention of Dr. Ed Uvacek, a livestock marketing specialist for the Texas Agricultural Extension Service.

"An optimistic feeling among cattlemen that everything is

now all right in the cattle industry could be disastrous for the industry as a whole," he believes.

Uvacek fears that cattlemen who think the industry is recovering rapidly will delay calf marketing, cull only a small number of cows, and hold heifers for breeding.

"The fact is that there are still large numbers of cattle on hand, and any delay in the liquidation

of breeding herds could result in a herd buildup and set the industry's recovery back a year or more.

"Only by heavy culling of cows, reduction of breeding herds, and early calf marketings will the large cattle numbers be cut down and recovery speeded up. Producers who reduce their herds now would benefit from higher salvage values for cows, and increased income from the sale of calves," says Uvacek.

"Producers should try to sell cows as soon as possible rather than waiting until this fall, adds the Texas A&M University System specialist. Also, they should be cautious of prices paid if purchasing new cows.

"If all cattlemen take actions to cut down herd size, the industry will probably recover by 1977," predicts Uvacek.

Dairy Production Higher In Texas

The average Texas dairy cow is producing 75 pounds more milk per month this year than last year and milk prices have improved. These two factors have boosted the outlook for dairymen in Texas, says Dr. Randall Stelly, a dairy marketing economist for the Texas Agricultural Extension Service and the Texas Agricultural Experiment Station.

Stelly attributes the increased milk production to the fact that dairymen are feeding cows more concentrated feed due to the improved milk price situation.

"Dairymen can afford to feed a higher percentage of concentrated feed because they are

getting \$1.35 more per hundred pounds of milk this year than last and are paying about the same prices for feed."

The economist believes the heavier concentrate feeding and gains in milk production will probably continue throughout 1976.

Stelly says milk production during the first half of the year could be one per cent higher than last year's levels and that milk prices this spring will be 10 to 15 per cent above prices received a year ago.

"Even though milk prices are higher than those last spring, they are lower than prices received in December of 1975 because of a drop in wholesale

prices and an increase in available milk supplies," says the Texas A&M University System economist.

The support level for milk will be raised to \$8.13 per hundredweight beginning April 1, notes Stelly. This price, which is an increase of 42 cents, is 80 per cent of parity.

The official Class 1 (bottled fresh milk) price will be \$10.57 per hundredweight in April, an increase of \$1.40 over last April's price. However, it is 65 cents below the March price and 83 cents below February's price.

The economist says cash receipts in the U.S. dairy industry for 1975 totaled \$9.8 billion, up \$400 million from

1974 totals. He also expects cash receipts for 1976 to exceed last year's level because of more marketings and higher prices for milk.

On the retail price front, Stelly believes milk prices will be six to eight per cent higher than those of 1975.

As far as consumption is concerned, the average American consumed 546 pounds of fluid milk and equivalent in dairy products in 1975. This included more butter and ice cream but less cheese than in 1974, Stelly says. He attributes the decrease in cheese consumption to lower beef prices.

Director Opposes Use Controls

The executive director of the Texas Water Quality Board recently told some 1,600 agricultural producers and others attending the Texas Animal Agriculture Conference at Texas A&M University that he is strongly opposed to land-use controls.

Hugh Yantis said that land-use controls involving erosion and siltation in non-designated areas of the state should be made by the Soil and Water Conservation Board.

"Since there are 200 local soil and water conservation districts in the state, regulation by the Soil and Water Conservation Board would encourage participation of local agricultural leaders and regulation would reflect the desires of the people."

Yantis noted the success of the current voluntary program of erosion and siltation control in Texas and said further regulatory programs should be based on voluntary cooperation if possible.

The official said the Environmental Protection Agency (EPA) has appealed a 1975 federal court order which makes

a federal permit requirement for any discharges from irrigated land, animal feeding operations and storm sewers.

He said the EPA has proposed a program in which they would issue general permits rather than a specific federal permit in states that do not have this permitting authority. Texas is one such state.

"This would mean the operator of a point source such as an irrigation ditch would not have to apply for a permit unless the director of a state or federal pollution control agency required a permit for a specific operation."

The EPA has not yet issued procedures for issuing the proposed general permits, Yantis noted.

He said the EPA has also issued guidelines concerning permits for animal feeding operations.

"Operators are not required to have permits for feedlots with less than 300 animals unless there are discharges from man-made conveyances or discharges into water that passes through the feedlot or comes into direct contact with

animals. The EPA would then decide whether a permit was warranted," Yantis said.

Feedlots with over 300 animals but fewer than 1,000 would be required to have permits if either of the above conditions were present.

In both small and medium sized feedlots, on-site inspection and a notice to the owner would be required before a permit could be issued, he pointed out.

Feedlots with over 1,000 animals would be required to have permits. Turning to

pesticide usage, Yantis said that farmers may soon have to go through training programs to be certified for the use of "restricted" pesticides, which is required by the federal Pesticide Act. He said a list of restricted pesticides will probably be released this summer.

On another land use issue, Yantis said that a new ruling resulting from a lawsuit against the EPA may require ranchers to get permits from the Corps of Engineers before enlarging tanks, digging ditches or doing dredging or filling on their land.

ICA Protest Beef Supplement Payments

The Independent Cattlemen's Association of Texas has protested supplements being paid European beef producers sending meat to the United States and called on the federal government to retaliate with offsetting duties on those imports.

The U.S. Treasury Department, which has authority to

levy such protective countervailing duties has confirmed that supplemental "bounties" are being paid to exporters of frozen boneless beef by the European Economic Community.

Frozen boneless beef worth \$3.6 million came into the United States from EEC countries in 1975.

Cattlemen's Association president T. A. Cunningham of Goliad said the EEC action is "disruptive of all fair trade practices and treaties" and that the American livestock industry "has a right to expect the fullest protection of countervailing duties."

"The American livestock industry has been in a state of disaster for three years," he said in a telegram to Assistant Treasury Secretary David McDonald. "We sadly need every ounce of help our government can extend."

Nationwide, Texas ranked first in harvest acreage of onion, spinach and watermelons in 1975, according to Agriculture Commissioner John C. White.

When it comes to rough ground flexibility . . .

ALL CENTER PIVOTS ARE NOT CREATED EQUAL!

Olson's exclusive steel ball joints combine maximum strength with maximum flexibility.

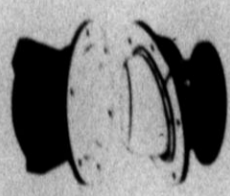

As rough terrain is encountered, Olson's self-supporting ball-joint (on every drive tower) allows smooth free rotation in any direction.
• STURDY CONSTRUCTION OF DUCTILE CAST IRON the toughest cast iron available
• PRECISION MACHINED to free tolerances

- INDUSTRIAL HARD CHROME FINISH eliminates corrosion and pitting
- PRESSURE TIRE MOUNTED SEALS are located out of harmful sun rays so they last indefinitely
- FREE WATER FLOW because there are no brackets or other obstructions made

NOW WITH 7" COR-TEN STEEL PIPE WITH 10-YEAR GUARANTEE

Olson Electric Flex Irrigator

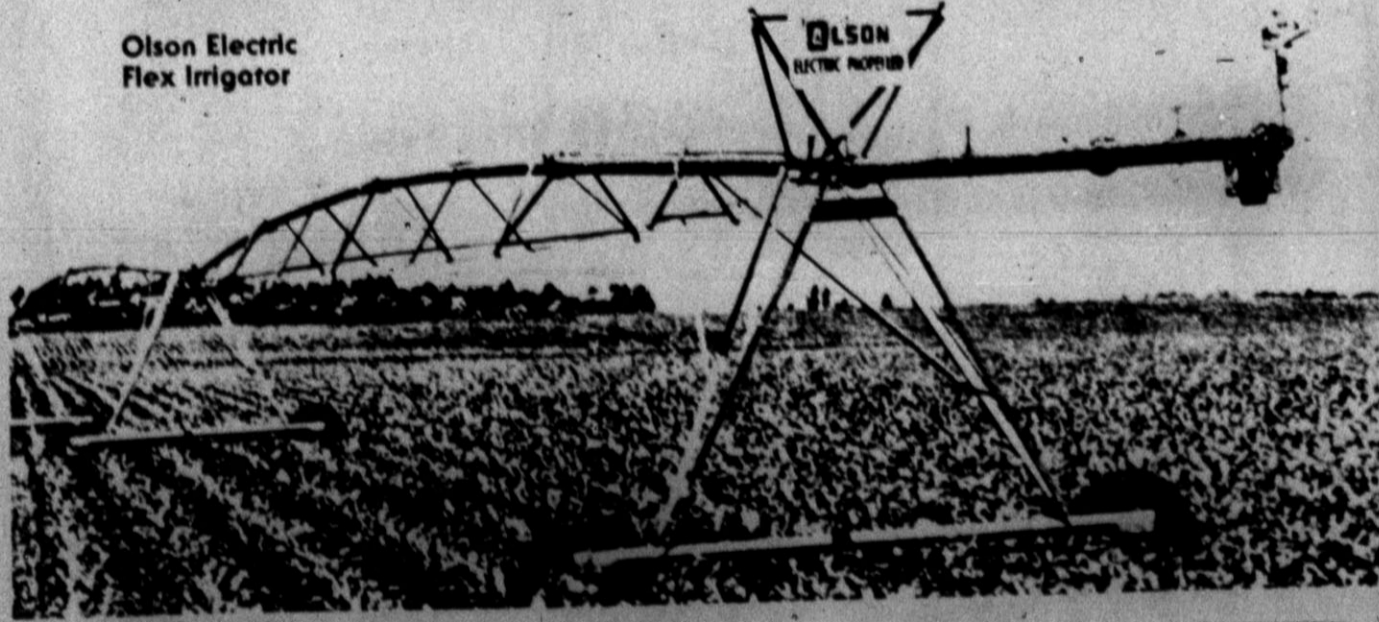

OLSON gives you a choice of 6 oil or electric models.

FINANCING AND LEASING AVAILABLE

HI-PLAINS

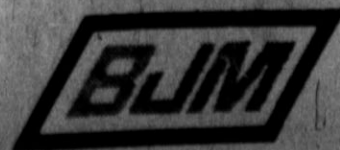

364-6871
N. Hwy 385

Supplies are running low on this system. Get your order in now to assure delivery by May 1.

We stock a complete line of parts and have factory-trained personnel to serve our customers.

GET A BARGAIN! BEAT THE RUSH!

\$100 off on quality Gas Air Conditioning

...if you buy Now!

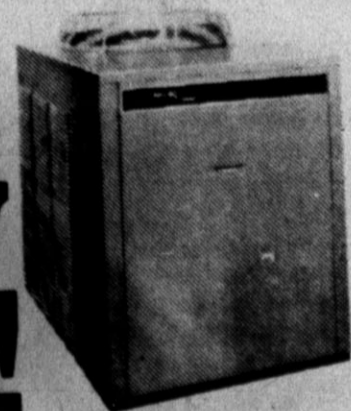

ARKLA Servel
Quality Gas Air Conditioning is your best bargain

- BUILT FOR LONGER LIFE
- NO EXPENSIVE COMPRESSOR TO REPLACE
- FEWER MOVING PARTS
- QUALITY MATERIALS (More stainless steel than other units)

You get a bargain and beat the summer rush by installing your Arkla/Servel quality air conditioner before May 31, 1976. Buy now, save \$100, and be ready when it gets hot.

PIONEER NATURAL GAS COMPANY
A Division of PNECON



Let Carol Rose show you how you can qualify for FHA, VA or Conventional Loans
205 S. 25 Mile Ave.
364-6633



Beef Price-Rise Forecast

In the wake of current low beef prices, housewives are urged to stock their freezers. Things are destined to change. "Current beef prices are lower now than they are going to be for the remainder of the year and possibly longer," points out Dr. Ernest Davis, a livestock marketing specialist for the Texas Agricultural Extension Service.

The low prices for Choice beef are due to two reasons, notes the Texas A&M University

System specialist. "First of all, both cattle and calf slaughter have climbed sharply in recent months—in February cattle slaughter was up 10 per cent and calf slaughter skyrocketed 33 per cent over the same month a year ago. Thus beef supplies increased sharply.

"The second reason for the drop in Choice beef prices was a decline in consumer demand. Consumers were besieged with Christmas bills the past two months and therefore had less money to spend on Choice beef," notes Davis.

Choice fed steers in Texas are currently bringing about \$34 per hundredweight compared to \$46.75 at the beginning of the year. At the same time, the retail price of Choice beef has dropped from \$1.50 per pound to \$1.42.

What does the future hold? "The market has about bottomed out," believes the specialist. "Fed cattle market-

ings should be down during the second quarter of the year compared to the first three months. Also, fewer cows and calves will be moving to slaughter as pastures begin to flourish and provide grazing.

"This means there will be less beef on the market, and prices should move back up to where they were at the start of the year," contends Davis.

World's population passes four billion.

"The Environmental Protection Agency (EPA) and agricultural producers must be in close partnership. Environmental protection and increased agricultural production are not contradictory objectives."

That call for a more close working union between agriculturalists and environmentalists came from Nathan Chandler, agricultural consultant to EPA administrator Russell Train, at the annual Texas Animal Agriculture Conference at Texas A&M University.

Chandler particularly stressed the need for increased cooperation between agricultural producers and the EPA in the areas of air and water pollution and use of pesticides.

Unsafe Practices Cause Farm Mishaps

Accidents on Texas farms and ranches claim more than 200 lives each year. Nationally, there are about 1,400 accidental deaths and 140,000 disabling injuries per year involving farm residents.

An agricultural safety engineer for the Texas Agricultural Extension Service points out

that recent studies show that many farm and ranch accidents are related to falls, use of tractors and other machinery, drownings, electrocutions, fire arms and motor vehicles used in work activities. About 30 per cent of all farm and ranch injuries result from falls.

Dr. Gary Nelson cites tractor

turnovers as causing the highest fatality rate involving farm machinery. In almost two-thirds of these tractor related accidental deaths, the victim first fell from the tractor. This points out the importance of a protective rollover cab and seat belt.

"Although accidents preven-

tions begins with the design of safe equipment and facilities to fit man's needs and capabilities, safe operating procedures are also paramount," emphasizes the Texas A&M University System engineer.

Agricultural workers need to recognize "high risk situations"

and conduct their work accordingly to avoid accidents, maintains Nelson.

He lists a number of poor work procedures that often lead to accidents on the farm and ranch: failure to secure objects or machines from unexpected movement, operating at an unsafe speed, removing or making safety devices inoperative, using defective tools or equipment, using good tools or equipment improperly, assuming an unsafe position or posture, working with hazardous materials, using hands or feet instead of tools, creating dangerous combinations of objects or materials, and deviating from recommended job procedures.

"These are only a few of the many unsafe practices that occur on farms and ranches," points out Nelson. "Accident prevention involves correcting these practices as well as recognizing hazardous conditions."

Chandler Calls For Cooperation Between Ag Producers, EPA

"Only recently have the adverse effects of air pollution to agriculture been realized," Chandler told a gathering of some 1,600 farmers, ranchers and agribusiness people from throughout Texas. "Crop losses annually run into hundreds of millions of dollars. In fact, commercial production of crops has been completely halted in some locations, particularly near larger metropolitan areas."

Chandler noted that EPA research is delving into such matters as the effects of atmospheric contaminants on natural nitrogen conversion vital to plant life as well as the effects of acid rain on plant nutrients and plant soil changes.

As far as water pollution is concerned, the EPA official stressed that the main emphasis of the regulatory agency is to prevent the problem before it occurs by limiting the amount of pollution at the source. "Point source" pollution, such as from feedlots and processing plants, is being regulated by a permit system. However, the "non-point sources" of pollution, those not traceable to a definite point, cause most of the water pollution problems, noted Chandler.

"The major substances that are pollutants are sediment, nutrients and salts—natural components of the ecosystem. They become pollutants only when they exceed levels endangering the beneficial use of water," said Chandler. "Thus water quality objectives and program requirements for agriculture must be approached

with great care and wisdom."

Good land management practices will go a long way in preventing non-point source pollution, the official emphasized. He called for preventing runoff and erosion, applying fertilizers and pesticides under optimal conditions, and retaining and recycling animal wastes.

Turning his discussion to pesticides, Chandler said, "We must balance the risks of using such products against their benefits. The EPA is making a new and concerted effort to listen to and communicate with affected pesticide users, particularly in the agricultural sector. We are attempting to increase participation of agricultural and other groups in the evolution of our pesticide policies."

Chandler cited the area of predator control to illustrate the need for flexibility and broadmindedness in dealing with pesticides.

"EPA has attempted to look fairly at the sides represented by both livestock producers and conservation groups. When non-chemical alternatives alone did not afford the livestock industry adequate protection from predator damage, EPA re-examined its position on predator poisons. Consequently, research was expanded on methods utilizing sodium cyanide in reducing livestock losses from coyote attacks. The outcome was that sodium cyanide would be permitted for registration for use in coyote control with the M-44 gun. Registration in Texas is currently under review."

Dr. Milton C. Adams

OPTOMETRIST

335 MILES

Phone 364-2255

OFFICE HOURS

Mon.-Fri. 8:30 to 5:00

Jerry Shipman
103 Avenue C
364-3161



"Call me for life insurance."

Like a good neighbor, State Farm is there.



Good Peach Crop Anticipated Despite Mid-March Freeze

AUSTIN—As late spring approaches, most Texans begin to eagerly anticipate the beginning of the state's peach season.

Preliminary indications are that the 1976 Texas peach crop should exceed last year's short harvest of 313,000 bushels, despite damage to the crop in some areas, according to Agriculture Commissioner John C. White.

"Gillespie County growers report a good to excellent set this year. The crop there is expected to be an

outstanding one," White said.

In East, Central and South Texas, good fruit crops are expected in most areas, while in the Cross Timbers, a few peaches were hurt by a light freeze.

The worst damage occurred in Gaines County and the Northern Low Plains, where a late freeze destroyed most of the crop, White noted.

In 1975, a late freeze that hit much of the state in March severely damaged the peach crop.

G. E. D. TESTS
G.E.D. Tests are given regularly by Hereford High School.
For information and appointment to take the tests, call:
Robert L. Thompson 364-0843



ROY BOTKIN

Candidate for Commissioner
Precinct 3, Deaf Smith County
Subject to Democratic Primary

EVERY NOW AND THEN WE NEED TO STOP AND TAKE STOCK TO SEE JUST WHAT IS HAPPENING AROUND US, IN OUR CITY, OUR COUNTY, OUR STATE AND OUR NATION.

LETS PUT A NEW FACE IN THE PRECINCT 3 PLACE ON OUR COMMISSIONERS COURT. ONE WITH NEW IDEAS, NEW AND HIGHER GOALS FOR OUR COUNTY. ONE THAT WILL BE FAIR AND HONEST TO ALL CONCERNED AND IN THE BEST INTEREST OF THE MAJORITY.

EVEN THOUGH, DURING HIS 12 YEAR TENURE, THE OLD FACE DID SOME THINGS THAT WERE GOOD FOR OUR COUNTY, FOR WHICH HE IS DUE OUR THANKS.

CAST YOUR VOTE FOR THIS NEW FACE WHO VOWS NEVER TO BECOME A POLITICIAN BUT RATHER TO TRY TO BE A STATESMAN FOR THE BEST INTEREST OF OUR COUNTRY.

THIS UPCOMING DEMOCRATIC PRIMARY, ON SATURDAY MAY 1ST, YOU WILL HAVE YOUR OPPORTUNITY TO VOTE, YOUR OPPORTUNITY TO HAVE A SAY AS TO WHO WILL BE YOUR PRECINCT 3 COMMISSIONER.

A VOTE FOR ROY BOTKIN WILL ASSURE YOU OF CONTINUED GROWTH AND IMPROVEMENT FOR OUR COUNTY AND A NEW, THOUGHTFUL, GOOD OLD COMMON HORSE SENSE VOICE FOR YOU IN OUR COUNTY GOVERNMENT.

THANK YOU FOR YOUR SUPPORT

Paid Political adv. by Roy Botkin, 100 Elm Hereford, Texas

IF YOUR BUSINESS INSURANCE AGENT REPRESENTS ONLY ONE COMPANY, FIRE HIM.

PLAINS Insurance Agency
218 West Third 364-2232

Hire an independent agent from the

PLAINS INSURANCE AGENCY

Because we don't work for an insurance company. We work for you.

So we can shop around for the right combination of rates, coverage and service for your business.

Talk to us about it today. See what we recommend.



For Rent

You're doing without a Zimmatic center pivot. Saving your hard-earned capital for other improvements. Don't want to borrow right now.

But it's costing you money every year you wait. Two ways. First, you're losing the extra crop production you get under irrigation. Second, inflation is at work. Boosting prices, dropping the value of your dollars.

Why not rent a Zimmatic under our new lease plan? Let the system pay for itself and put some extra money in the bank for you at the same time.

Our rates are reasonable. You can include freight, installation, pump

other "above ground" items in one flexible package, tailored to your needs. Why wait to irrigate? It's just costing you money. Call us today for details on our new lease plan.

LINDSAY

BIG T PUMP CO., INC.

HEREFORD-DIMMITT-FRIONA

Courthouse Records

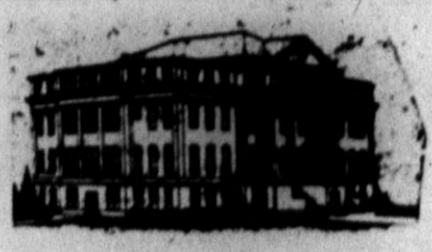

WARRANTY DEEDS

J.W. Crockett to Donald McIntyre, all of N. 42 1/2 ft. of lot 9, and all of the S. 12 1/2 ft. of lot 10, Blk. 12, of Engler Add.
Dollie C. Caddell to Marvin Weese et ux, a part of Blk. 14 of Evans Add.

Ralph Owens and Associates Inc. to Wanda W. Hoover, N. 20 ft. of lot 10, and the S. 60 ft. of lot 9, Blk. 3, Ralph Owens Add.

John Bell et ux to Brownlow Brothers, E. 69.355 ft. of W. 89.355 ft. of lots 11 and 12 and a part of S. 1/2 of lot 13, all of Hough's Sub. of Blk. 33 of Evans Add.

Boggs Construction Inc. to W.V. Cocanougher et ux, S. 70 ft. of lot 92 and N. 9 ft. of lot 93, Green Acres Estate.

A. Nathan Hopson et ux to Niles Culp et ux, N. 44.67 ft. of lot 28 and all of S. 23 ft. of lot 29, Hardwick Sub. of a part of Blk. 1, Evans Add.

Ralph Owens and Associates Inc. to Mike Ferguson, S. 10 ft. of lot 1, and N. 70 ft. of lot 2, in Blk. 3, Ralph Owens Add.

Joe B. Whitley et ux to Neil Cooper et ux, a part of lot 2, and all of lot 1 and easterly part of lot 8, Blk. 1, Ralph Owens Add.

Abraham Almaraz et ux to Lee Earl Umsted, all of lot 6, Blk. 1, Engler Add.

Gloria Joyce Northcutt to Charles B. Cabbiness, lot 10, Blk. 6, Stark Add.

Taft McGee et ux to C.H. Hale et ux, all of W. 1/2 of Sect. 1, all of Sect. 2 and all of Sect. 11, all in Township 4 N., Range 1 East of Deaf Smith County.

Deaf Smith County Storage Inc. to Central Church of Christ, lots 80-86, less some property.

Frank Garcia et ux to Tom Hall et ux, a part of lots 1 and 2 of Lambert's Sub. of lots 7-9 in Blk. 6, Womble Add.

Tom Hall et ux to Rex Manley, a part of lots 1 and 2 of Lambert's Sub. of lots 7-9 in Blk. 6, Womble Add.

Marcelo J. Rodriguez et ux to Claudio A. Jimenez Jr. et ux, a part of Blk. 2 of Mabry Add.

J.V. Pickens et ux to Pete Ortiz et ux, 26.22 acres out of Sect. 66, Blk. M-7.

Mary Wulff to N.E. Tyler et ux, all of lot 57, Brownlow Add., out of a part of Blk. 16, Welsh Add.

MARRIAGE LICENSES

Alan Douglas Laird and Linda Kay Wilhite, April 12.

Harold Donald Wilson and Doris Gertrude Arrington, April 9.

Clancy Farmer and Betty Sue Robinson, April 7.

Ronald Glenn Wagner and Kelly Curtisinger, April 6.

Foy Willis Dodson and Jeraldine Tovrea, April 7.

Travis Dale Gilliam and Sherry Jeanette Lee, April 6.

VEHICLE REGISTRATIONS

Jerry K. Johnson, 76 Chev.; Rex G. Harris, 76 Olds.; Orval Watson Ford Sales, 76 Ford; Balco Leasing Co., 76 Ford; Petty Ferguson, 76 Linc.

City of Hereford, 76 Ford; Don E. Thomas, 75 Ford; Tillie

Connie Baker, 75 Honda; Robert Lloyd, 76 Linc.; H.L. Moses, 76 Ford; Ginger Cole, 76 Honda; Deaf Smith County Courthouse, 76 Ford.
Foster Hill, 76 GMC; John Climer, 76 Pont.; Arthur L. Smith, 75 Ford; Big T. Pump Co. Inc., 76 DeMo; John Jorder, 76 Kawa.; Eugene C. Hester, 75 Kawa.; Whiteface Aviation, 76 Chev.; Mary Hays LaRue, 76 Pont.

Debbie L. Brooke, 76 Chrys.; Dean Nazworth, 75 Chev.; Pablo G. Rangel, 75 Dodge; Perry C. Ray, 75 Olds.; Stokes Commission, 76 Honda.
Henry M. Batenhorst, 76 Honda; J.O. Carpenter, 76 Ford; Juan M. Murillo, 76 Ford; Henry Rivera, 76 Ford; George E. Turrentine, 76 Chev.

In spite of all the ads, we haven't found a way to lose ten pounds painlessly.

'Specials' Predicted On Cheese, Fish

"Specials" on cheese and specific fish products will continue in Texas grocery stores until the end of Lent, Gwendolyn Clyatt reports.
However, egg prices may go higher as demand of that traditional Easter item increases. After that, consumers can look for the usual "specials" on eggs, she said.
Mrs. Clyatt is a consumer marketing information specialist with the Texas Agricultural Extension Service, The Texas A&M University System.

At beef counters, specials are appearing on a variety of cuts—including chuck roasts and steaks, round, T-bone and rib steaks, ground beef and liver.
Of lamb, the specialist said more supplies are available, although specials are not likely. Fresh fruit in good supply at the most economical prices are grapefruit, oranges, apples, pineapple, bananas and grapes.
Vegetable "economy choices" are carrots, cabbage, broccoli, turnips, and rutabagas.

Also, collards, mustard greens, turnip greens and spinach.
CONSUMER WATCH-WORDS: Use only pure food dye when coloring Easter eggs.

Marriage enrichment programs so popular these days aren't the final answer to marriage and family problems. But they do provide good opportunities for couple to begin arriving at their own answers to their own personal problems.
Dorothy Taylor, family life education specialist with the Texas Agricultural Extension Service, The Texas A&M University System, points out.

It's pruning time for American holly, evergreens, foundation shrubs and boxwoods.

Get Ready for Easter



SMOKED HAMS
SHANK PORTION
lb. **79¢**



FRYER PARTS
Fresh Cut-Grade 'A'
lb. **39¢**

SAFeway RUMP PORTION **89¢** lb.

FRUIT DRINKS
Cragmont Brand
39¢
46-oz. Can

BONELESS STEW MEAT **\$1.19** Super Saver lb.

FRESH BEEF BRISKET **\$1.19** Super Saver lb.

SLICED BOLOGNA **99¢** Super Saver 12-oz.

FRYER DRUMSTICKS **79¢** Super Saver lb.

CANNED HAMS **\$5.69** Super Saver (5-lb. 9 1/2") 3-lb.

SLICED BACON **\$1.39** Super Saver (2-lb. 2 1/2") lb.

WIENERS **59¢** Super Saver! 12-oz.

RANCH STYLE BEANS
25¢
15-oz. Can

RANCH STYLE BEANS
25¢
15-oz. Can

SALAD DRESSING
NuMade Brand
89¢
32-oz. Jar

SHASTA
14¢
12-oz. Can

PAMPERS
Toddler Diapers
\$1.29
12-ct. Box

MAYONNAISE
\$1.14
32-oz. Jar

BEANS OR CORN
Town House Green Beans or Golden Corn
25¢
16-oz. Can

TOMATO JUICE
49¢
46-oz. Can

wittnauer
Product of Longines-Wittnauer Watch Company



Wittnauer Polar!

A superb piece of jewelry which is also the most advanced 100% Solid State Digital.

A remarkable combination 35 diamonds, Gold and Silver. Plus the most advanced way to tell time including superb accuracy, no moving parts, Hour, minute, second and date display, A.M. indicator and the assurance of world renowned Wittnauer quality.

Cowan Jewelers
Downtown Hereford

CATSUP
Town House
68¢
32-oz. Bottl.

BLEACH
White Magic
59¢
1 gal. Size

ORANGE JUICE
100% PURE FLORIDA ORANGE JUICE

Scotch Treat
FROZEN CONCENTRATED ORANGE JUICE
NET CONTENTS 6 FL. OZ. MAKES 1 1/4 PINTS

SCOTCH TREAT
6-oz. Can

THIS COUPON IS WORTH...
towards the purchase of a 6-ct. box
LUCERNE INST. BREAKFAST **10¢**

THIS COUPON IS WORTH...
towards the purchase of THREE 3-oz. boxes
JELLO GELATIN **10¢**

THIS COUPON IS WORTH...
towards the purchase of a 25-lb. bag
PURINA PUPPY CHOW **75¢**

HALF and HALF **33¢** Lucerne (32-oz. Size 63c) 16-oz. Can

LONGHORN CHEESE **\$1.49** Safeway Random Weight lb.

CHEESE SPREAD **\$1.19** Breeze Imitation 2-lb. Loaf

FROZEN DONUTS **49¢** Light n Fresh Brand 6-ct. Box

STRAWBERRIES **39¢** Bel Air Frozen Super Saver 10-oz. Size

WHIP TOPPING **39¢** Party Pride Super Saver 9-oz. Tub

BISCUITS **10¢** Mrs. Wright's Sweet or Buttermilk 8-oz. Can

MORTON MINI-PIES **25¢** Except Blueberry Size 8-oz. Super Saver

FOX DELUXE PIZZA **69¢** Super Saver 13.5-oz. Pizza

Calendar of Events

THURSDAY
 Farm & Ranch Club, guest day tea at Pioneer Natural Gas Flame Room, 2:30-4:30 p.m.
 Hereford Study Club, home of Mrs. Roy Hartman, 412 Sunset, 7:30 p.m.
 Alpha Iota Mu Chapter of Beta Sigma Phi Sorority, First National Bank Community Room, 7:30 p.m.
 Los Ciboleros Chapter, Daughters of the American

Revolution, Southwestern Public Service Reddy Room, 3:30 p.m.
 Red Cross Volunteers to meet for lunch at Civic Club Center, noon.
 Kiwanis Club, Civic Club Center, noon.
 Hereford Jaycees, Civic Club Center, 8 p.m.
 Hereford TOPS Club, Community Center, 9 a.m.
 American Association of Retired Persons at Community

Center, 7 p.m.
 VFW, VFW Clubhouse, 8 p.m.
 BPOE Lodge in Elks Hall, 8:30 p.m.

FRIDAY

Kiwanis Whiteface Breakfast Club at Dickies Restaurant, 6:30 a.m.
 Story hour for children, grades 1-4, at Deaf Smith County Library, 4-4:45 p.m.
 Patriarchs Militant and Aux-

liary, 100F Hall, 8 p.m.

MONDAY

Order of Rainbow for Girls, Masonic Temple, 7:15 p.m.
 American Association of University Women, Deaf Smith County Library Heritage Room, 7:30 p.m.

Combined meeting of Happy Hustlers, Showmanship and WIN 4-H Clubs, Community Center, 7:30 p.m.

El Llano Study Club, home of Mrs. Raymond White, 214 N. Texas, 8 p.m.

Rotary Club, Civic Club Center, noon.
 Odd Fellows Lodge, 100F Hall, 8 p.m.

Evening Lions, K-Bob's Steak House, 7:30 p.m.

TOPS Evening Chapter, Community Center, 6 p.m.
 Square Dance Lessons, Community Center, 7:30 p.m.

Parent-Teacher-Student Organization to meet in high school library, 7:30 p.m. Public invited.

Greenville 4-H Club, Dawn Community Center, 4:30 p.m.

TUESDAY

Beta Sigma Phi Sorority Rituals, Community Center, 7:30 p.m.

Rebekah Lodge, 100F Hall, 8 p.m.
 Baptist Women of Summer-

field Baptist Church to meet at the church for book study, 10 a.m.

La Plata Study Club, home of Mrs. Frank Prowell, 233 Star, 8 p.m.

Hereford CowBelles, luncheon at Caison Steak House, 11:45 a.m.

Social Security representatives at the Courthouse, 9:15 a.m.-12 noon and 1-3 p.m.

Hereford TOPS Club 576 at Community Center, 9 a.m.

Story hour for preschool children at Deaf Smith County Library, 10 a.m.

Weight Watchers at First Baptist Church, 6:30 p.m.

Hall of First Baptist Church, 7:30 p.m.

County 4-H Horse Club at Community Center, 7:30 p.m.
 Argen Draper 4-H Club at Community Center, 4 p.m.

WEDNESDAY

Christian Women's Fellowship, luncheon at church parlor, noon.

Noon Lions, Civic Club Center, noon.

Story hour for preschool children at Deaf Smith County Library, 3-3:30 p.m.

Knights of Columbus at KC Hall, 8 p.m.

DEAF SMITH COUNTY MUSEUM
 Open Tuesday-Saturday, 10 to 5; Sunday 2-5; closed Monday. Free admission.

HD CLUB WOMEN TO TOUR MUSEUM

Members of Young Homemakers Home Demonstration Club will assemble at 8 p.m. Monday for a tour of Deaf Smith County Historical Museum. All members are urged to attend.

WHEN YOU'RE FEELING FAT

Feeling too fat can give you a nasty case of the blahs and one of the most important aspects of dieting is replacing that negative attitude with a positive one. Try the following tips for rearranging your state of mind:

By following a diet of 1,000 to 1,200 calories a day, most dieters can lose a minimum of three pounds a week; many can lose up to five or six pounds per week on this caloric intake. Each evening make yourself a list of what you will eat the following day. Look up the calorie counts and list them next to the foods you plan to eat. Make sure the total is no more than 1,200 calories for the day. Keep that list with you throughout the next day and check the foods off as you eat them. Eat nothing that isn't on the list. If you feel uncomfortably empty during the day, have a diet soda. Make your food and calories list for the following day every night - and stick to it! Planning ahead is a good way to control your eating behavior.

In addition to planning a daily menu of the prescribed number of calories, make a pact with yourself that you will follow some of the following dieting rules:

- 1) Eat only in one spot, at your table. This precludes nibbling in bed, while you are driving, or snacks-on-the-run that you might not even notice you're eating.
- 2) Eat your food slowly and don't read or do anything else while you're eating. Just concentrate on the food you're putting in your mouth. Chew it well before you swallow and put your fork or utensil down between bites. Don't pick it up again until you've swallowed the food in your mouth. You'll find that eating in this way helps you to feel full sooner.
- 3) Eat at planned periods of the day. You can spread them out however you choose, but set aside certain hours when you will eat and don't eat at any other time. This helps to train your appetite to make you feel hungry only at specific periods of the day, usually those when others are eating so you can join them.

Don't succumb to that "fat feeling" that is so demoralizing. Think positive about yourself and congratulate yourself heartily at the end of each day that you've stuck to the rules. And remember you are not alone. Almost a third of our national population is currently on a diet or has been at some point in his or her lifetime.

with Safeway's Finest

BONELESS HAMS

\$1.79 lb.
 Smok-A-Roma Brand

HEN TURKEYS

59 lb.
 MANOR HOUSE GRADE "A"

Normal Cure #1 **BONELESS HAMS** Super Saver **\$2.69** lb.
 Normal Brand **CUREMASTER HAMS** Super Saver **\$2.99** lb.
USDA Choice Arm Steaks or ARM ROAST **99¢** lb.
 SUPER SAVER!

Safeway Brand **LINK SAUSAGE** Super Saver **\$1.79** lb.
 Oscar Mayer **SMOKED LINKS** Super Saver **\$1.39** 12-oz.
 Safeway Brand **SAUSAGE** Super Saver **\$1.39** lb.
 Eckrich Brand **SMOKED SAUSAGE** Super Saver **\$1.59** lb.

Prices Effective Thru 4-17-76 in HEREFORD
ALL STORES WILL BE CLOSED ALL DAY EASTER SUNDAY
 So that our employees may have the opportunity to observe Easter with their families, your Safeway store will not be open for business next Sunday. Your cooperation in planning to complete your food shopping ahead of Easter will be most appreciated. We hope that your family, too, enjoys a happy holiday.

DIET or REG. COLA
 Cragmont **69¢** 6 Pack 16-oz. Botls.
 Plus Deposit

CAKE MIX
 Betty Crocker Layer Varieties **55¢** 18.5-oz. Box
 SUPER SAVER

KODAK FILM
 Color Print CX 126-12 **\$1.19** Ea.
 CX 126-20 \$1.99

FLASH CUBES
 Sylvania Brand **\$1.19** 3 Pack
 Magicubes \$1.99

SHORTENING
 Velkay All Purpose **99¢** 3-lb. Can

SYRUP
 Garden Club **69¢** 32-oz. Botl.
 SUPER SAVER

POLAROID
 Polaroid T-108 Film **\$5.19** Ea.
 SX-70 Film \$5.29

DOG FOOD
 Alamo Brand **\$4.95** 20-lb. Bag
 SUPER SAVER

CORN 10.99
 SPRINGTIME FRESH WHOLE EAR YELLOW CORN FROM FLORIDA
 Ears For

PEANUT BUTTER
 NuMade Brand **89¢** 28-oz. Jar
 SUPER SAVER

EGGPLANT Pump Tender **25¢** Ea.
GRAPEFRUIT Texasweet Reds **6** \$1.00
ASPARAGUS Fresh Tender 12-oz. Bunch **49¢** Ea.
ORANGE JUICE Safeway Brand **88¢** Gal.
FRESH YAMS Served With Ham **3 lbs.** \$1.00
RADISHES or Green Onions Large Bunches **2 for** 29¢
APPLES Washington State Winesap or Golden **3 lbs.** \$1.00
WHITE ONIONS Mild Flavor **lb.** 19¢
POTATOES All Purpose Russets **10 lb. bag** 99¢

EASTER LILLIES
\$2.49 Each
MUMS Assorted Colors **6 in.** \$2.69 Pot
AZALEAS Pink Blossoms **6 in.** \$4.98 Pot

20c OFF LABEL JOY
 Dish Detergent **\$1.09** 32-oz. Size

See Virgil Slentz for any Farm, Crop Hail, Ranch or Vehicle Insurance
 205 S. 25 Mile Ave.
 364-6633

SELL IT FAST! BUY IT RIGHT! USE WANTADS!

Phone 364-2030

CLASSIFIED ADVERTISING RATES

Reader Ads: 1st insertion—10¢ word
Additional insertions—8¢ word
Classified Display (8pt. type with bold headings, under a specific listing), 1 column width only, no art. per col. inch \$2.00
Repeat insertions without copy change, per col. inch \$1.50
Display advertising not under specific listing, but on classified page. Per col. inch \$2.00
Card of Thanks \$2.00
DEADLINES: 5 p.m. Tuesday for Thursday issue
5 p.m. Friday for Sunday issue

For advertising, news and circulation, dial (806) 364-2030.

I. FOR SALE
Miscellaneous
WE BUY AND SELL USED FURNITURE BARRICK FURNITURE WEST HWY 60 PHONE 364-3552 1B-37-tfc

Snooper Radar Detector Bearcat III. Police monitor. Used color & BW TV. TOWER TV, 248 NW Drive. Phone 364-4740. B-1-74-tfc

CALL YOUR LOCAL USED COW DEALER For Seven days per week DEAD STOCK REMOVAL. 364-0951 B-1-94-tfc

"Spring Cleaning". Let a Kirby Vacuum do it for you. New, used and rebuilt. Free labor on all repairs. Call 364-1854. B-1-21-26-tfc

1.9" 12 ga. New Pipe .45 ft. 1.9" 14 ga. New Pipe .45 ft. Cable .04 ft. Northwest Feed Yard, Inc. James Bullard Office-806-364-4614 Home-806-364-4460 B-1-89-tfc

For Sale: Antiques and collectibles. Steinway Piano. Call LeRoy Williamson, 364-1933. B-1-10-13-tfc

1973 100cc Yamaha Enduro, low mileage; 1971 100cc Kawasaki trail bike, 10 speed; both extra clean and ready to go. 276-5547. B-1-21-28-tfc

EASTER BUNNIES for sale. \$2.00 a piece. Call 364-0774 or 806 N. Miles after 3:00 p.m. B-1-14-24-tfc

OSBORN'S BARGAIN CENTER Hwy. West Phone 364-0688 New shipment of authentic handmade Indian jewelry and a new shipment of boots and new and used clothing for entire family. Used furniture, collectables. Open Sunday B-1-28-8c

1975 KENMORE DISH WASHER. \$175. 10 speed Western Flyer bicycle. \$60. Homelight chain saw, like new. \$150. Carpet samples. 75 cents each. 416 Ave. J. All day Wednesday and Sundays. B-1-28-30-2c

Lions Club meets each Wednesday, 12 Noon Civic Club Center (Jim Hill)

STATED MEETING SECOND MONDAY 7:30 P.M. Thursday DEGREE WORK Robert Harris W.M. W.A. Phipps Sec.

New Shipments Painted Needle Point Canvases. New to be needle pointed. Leather Bags. Record & Magazine Racks. Dan's of Canyon 5th Avenue B-1-22-tfc

We have in stock parts for stock trailers. Jack's Marine Supply. "Where Service is First" B-1-15-26-tfc

8 x 10 Storage Building, 1 Ft. door. Price \$375. 364-3715 & 364-6358. B-1-12-23-tfc

TRUCKSTOP CAFE GARAGE. Will net \$1,000 week. Trade debt free for stock farm. 806-364-0484. B-1-13-29-3p

FEMALE AND MALE setter dogs. Brown. 364-4698, 609 Blevins. B-1-10-29-2p

For Sale: Manure for your lawn or garden. \$20.00 a pickup load or delivered for \$30.00. 258-7350. B-1-17-11-tfc

SALE NEW AND USED Living room suites! Bedroom suites! Dinettes! Refrigerators! Freezers! Washer & Dryers! Stoves! Many more bargains! BIG JIM'S FURNITURE & APPLIANCE Phone 364-1873 South 385 and Archer Street. B-1-11-tfc

LOSE weight with Grapefruit diet plan with Diadax-Reduce excess fluids with Fluidex. Harold Close Drugs. B-1-15-11-24p

Bumper Pool Table, 6 cue sticks, cue rack. \$150. 364-0292. B-1-10-12-tfc

Western Red Cedar fence, 5 ft. \$2.99 ft.; 6 ft. \$3.49 ft. Rockwell Bros. & Co., 104 S. main, 364-0033. B-1-19-20-tfc

CARPET--Room sizes, many patterns to choose from. Top quality, starts at \$2.99 per yard. Rockwell Bros. & Co., 104 S. Main. B-1-22-18-tfc

14 x 69 three bedroom, 1 1/2 bath mobile home. \$1200 down, assume loan. \$107.12 per month. Call 364-4459. B-1-18-24-tfc

LOVELY MOBILE HOME on 2 lots at Greenbelt Lake. Landscaped, appliances, carpeted, partly furnished, extra clean. Excellent for weekend hideaway or retirement. \$6,000 firm. 258-7744. B-1-25-30-tfc

UNFURNISHED MOBILE HOME. \$500 DOWN. Call 364-0508. B-1-10-30-2p

HAY FOR SALE We have a limited amount of baled PRAIRIE, CANE, OAT & ALFALFA HAY Call Transagri 364-6521 B-1-22-tfc

For Sale: 26" Boys 3 Speed Bicycle. 364-0325. B-1-10-22-tfc

THE LAST CHANCE is still open! No change in admission. B-1-10-25-2c

1972 Kawasaki 350 for sale. Excellent shape. \$500. 289-5567. B-1-10-29-tfc

LAST CHANCE! Draw for free tickets on Friday nights. B-1-10-25-tfc

NINE MONTH old AKC registered St. Bernard. Call evenings after 6 p.m. 578-4520. B-1-13-28-tfc

For Sale: Coleman Model Five Eighty Camper. Sleeps six. Call 364-4917 after 5 p.m. or weekends. B-1-15-28-4p

For Sale "Spring Cleaning". Let a Kirby Vacuum do it for you. New, used and rebuilt. Free labor on all repairs. Call 364-1854. B-1-23-28-tfc

HAYGRAZER. \$1.20 bale. Damaged alfalfa \$1.50 bale. High protein mixed feed \$5.00. CWT. 806-364-0484. B-1-14-29-3p

TWO STEEL base cabinets. One wall cabinet. 1/2 bed with mattress. 119 Aspen. B-1-13-30-2c

HORSES Buy, Sell or Trade All Classes-- Day Ph. 364-1440 Night Ph. 364-3136 Tom Timberlake B-1-22-tfc

I STILL have some good restaurant equipment which includes Scotsman ice maker, refrigerated pie case, steak tenderizer, steam tables and ranges. I also have some wood used refrigerators and cook stoves, and other household furniture. I am located next door east to Donnell's Garage in Umbarger. Call Jack Davis, 806-499-2353. B-1-29-4c

40 Square Yards Carpet and pad. Good condition. Call 364-2841. B-1-10-30-2c

LOST bright carpet colors...restore them with Blue Lustre. Rent electric shampooer \$2. McCaslin Lumber. B-1-17-30-2c

LOST bright carpet colors...restore them with Blue Lustre. Rent electric shampooer \$2. McCaslin Lumber. B-1-17-30-2c

NEW 4-Horse Walker. 247-3492. B-1-10-31-4p

12x60 Trailer House with 2 lots. Will sell on contract. 364-3238. B-1-11-31-3p

FOR SALE: Registered Doberman pups. \$100. Call Friona 247-3847. B-1-10-31-4c

EXTRA NICE 3 bedroom, two bath mobile home. Central heat and evap. air. Range, refrigerator, washer, dryer. Two years old. \$7500. 364-6565. B-1-31-tfc

LOSE WEIGHT with New Shape Tablets and Hydrex Water Pills at Edward's Pharmacy. B-1-13-31-14p

LECITHIN! Vinegar! B6! Kelp! Now all four in one capsule, ask for V-Boplus, Harold Close Drugs. B-1-16-31-4p

MOBILE HOME for sale. 12x68, 1968 model. \$4800. Call 364-6210. B-1-10-31-tfc

4 x 8 Heavy duty slated pool table. Contact Westway Fertilizer. 289-5580. B-1-10-31-tfc

GARAGE SALE In Time For Easter House plants, hanging baskets, men's & boys clothes, dishes & other goodies. Thursday & Friday, 208 Higgins, 1 1/2 blocks West of Boynton's Grocery. B-1-28-31-1p

CROSSWORD PUZZLE

- ACROSS**
1 - Preparation
3 - Chief island of the Philippines
7 - Behold!
9 - Italian city
12 - Arm of the Mediterranean
15 - Alpine peak (poss.)
16 - A couple (abb.)
17 - Jr.'s father
18 - World peace organization
19 - Canadian province (abb.)
20 - Great ... (dog)
22 - Distress signal
24 - On a voyage
26 - Biblical Jacob's brother (poss.)
28 - Charred
29 - Citizen of one of the British Isles
30 - Oldtime Persian
31 - Puppy
34 - Type of literature
37 - Man's name
39 - To leave
- DOWN**
1 - Beginning of understanding
2 - South American plains
3 - Permit
4 - Employer
5 - Hawaiian island (poss.)
6 - Illuminating element
7 - Volcanic U.S. peak
8 - Preposition
10 - Greek mountain
11 - Football position (abb.)
13 - Geological Rudiments (abb.)
14 - Tributary of the Danube (two wds.)
20 - Consider
21 - Card game
23 - Above
24 - Leaning
25 - "A kind of bean"
28 - "Hur"
32 - Above
33 - Exists
35 - Printer's unit
37 - To degrade
38 - Active
41 - To mar
43 - Contracted phosphorus
44 - Optic affliction
46 - Rodent
47 - Exist
49 - Never!

TO GIVE AWAY puppies. Part collie and shepherd. Call after 7 p.m., 364-6015. B-1-13-30-3c

SEARS BLACK vinyl sofa and chair. \$75. Barrell table and swivel chair set. \$200. Ph. 364-6060. B-1-21-30-2p

TWIN BED, mattress, box springs and frame. \$45. 364-0639. B-1-10-31-1c

22" CRAFTMAN lawnmower with bag. \$65. 364-5530. B-1-10-31-1c

EASTER BUNNIES. \$1.50. All colors, weaned. 114 Fuller. 364-0037. B-1-10-31-2c

DINETTE set. Garage door and track. 514 Blevins. 364-0698. B-1-10-31-2c

For Sale: Milk goat, two Nubain kids. Good two wheel trailer, good rubber. Green swivel rocker. GE-Black & white TV 21". 267-2362, Vega. B-1-18-31-3p

40 Inch white gas range. Service for 8 Wm. Rogers silverware with chest. Hide-a-bed. 364-3776 after 5 p.m. B-1-17-31-2p

EXTRA NICE 3 bedroom, two bath mobile home. Central heat and evap. air. Range, refrigerator, washer, dryer. Two years old. \$7500. 364-6565. B-1-31-tfc

LOSE WEIGHT with New Shape Tablets and Hydrex Water Pills at Edward's Pharmacy. B-1-13-31-14p

LECITHIN! Vinegar! B6! Kelp! Now all four in one capsule, ask for V-Boplus, Harold Close Drugs. B-1-16-31-4p

MOBILE HOME for sale. 12x68, 1968 model. \$4800. Call 364-6210. B-1-10-31-tfc

4 x 8 Heavy duty slated pool table. Contact Westway Fertilizer. 289-5580. B-1-10-31-tfc

GARAGE SALE In Time For Easter House plants, hanging baskets, men's & boys clothes, dishes & other goodies. Thursday & Friday, 208 Higgins, 1 1/2 blocks West of Boynton's Grocery. B-1-28-31-1p

For Sale: 4-Row Lockwood potato planter, speedy vine beater, International potato digger, 4-row rolling cultivator, 160 inch sidewinder Rota-Vator 289-5892 or 289-5851. B-2-18-14-tfc

Misc. Bulk Fertilizer or Grain Handling Equipment. Elevators. Elevator legs, belt and screw conveyors. Bulk mixer with scales. 364-0951. Garth. B-2-20-26-tfc

STEEL STORAGE TANKS 150,000 gallons and smaller. Water, fertilizer, petroleum. Hobart 400 AMP welder. 806-364-0484. B-2-15-29-3p

For Sale: Like new potato equipment. Call 505-985-5901. B-2-10-28-2c

14 pig port-a-pens, complete with feeders and waterers and oak floors. 12 are 10x20 and 2 are 14x30. 364-0764 or 364-4601. B-2-21-30-4p

FOR SALE New & Used Corn Dryers Sales & Service See us today about your on the farm storage or system needs. TAGCO INDUSTRIES INC. Hereford, Texas 806-357-2222 or Mobile Ph. 806-265-3661. Call Collect Today B-2-23-tfc

FOR SALE 16" well casing, new steel. 18 1/2 c per lb. 6" and 8" column pipe. Highest price paid for junk iron. FARWELL PIPE & IRON 601 Avenue A, Farwell, Texas Phone 481-3287. B-2-91-tfc

1963 CHEVROLET TWIN screw W/20" grain bed, tip tops, 409 V-8, 5 speed & 4 speed Browlrippe. 355-1012, 355-8592, Amarillo. B-2-20-25-tfc

3. FOR SALE Automobiles 1971 CHEVROLET pickup. Extra clean. 1971 Volkswagon 411 sedan. Air and power. Call 364-2435 or 364-1299. B-3-16-28-tfc

1971 Chevella Malibu. 350 engine, air conditioning, power steering. Day 289-5215, after 8 p.m. 364-6498. B-3-15-26-tfc

For Sale: 1971 Volkswagon. Good condition. 364-0496. B-3-10-28-tfc

WHITE FREIGHTLINER. 220 Cummins, 10 speed, tandem axle, budd wheels. Reefer with Thermoking. 364-0484. B-3-14-29-3p

Gold '74 Vega Station Wagon in Excellent condition. Call 364-2667 after 4 p.m. B-3-28-2p

MILBURN MOTOR COMPANY We pay cash for Used Cars 136 Sampson Phone 364-0077 B-3-33-tfc

NEW & USED CARS now for sale at JOHN OSBORN BUICK PONTIAC, GMC'S new location 221 North 25 Mile Ave. B-3-8-tfc

1974 YELLOW FIAT Xi/9 less than one year old. 19,000 miles, clean, sharp automobile. Must sell. \$3600. Call 364-6828 after 5 p.m. B-3-21-17-tfc

1974 BUICK Riviera. Blue with white vinyl top. Must see to appreciate. Call 357-2301. B-3-14-29-tfc

1975 TOYOTA CELICA. 7500 miles. AM-FM tape. 1972 Kawasaki. 276-5243. B-3-10-30-4p

1973 Ford XLT pickup. SWB. loaded with 54,000 miles. 357-2504 after 8 p.m. B-3-12-18-tfc

BUY-SELL-TRADE New and used farm equipment. The "Honest" Trader M.M.-T-Bone Treinen Phone Days 806/238-1614 Bovina; Nights 806/247-3084 Friona. B-2-13-tfc

1970 DODGE DART, air. 2-door. Call 364-2975 after 5 p.m. or weekends. B-3-12-27-tfc

For Sale: 1973 Grand Prix. \$3500. One owner. Call 364-5584. B-3-11-18-tfc

1/2 Ton 1974 Chevrolet pickup. \$2250. 364-6178. B-3-10-18-tfc

1973 Thunderbird. Double sharp, one owner. Very good condition. Gets good mileage. Call 364-0783. B-3-14-8-tfc

WALKER'S USED CAKS AND TRUCKS WE BUY, SELL OR TRADE 400 West First Phone 364-2250 1B-3-41-tfc

1973 FORD PINTO squire station wagon with air conditioner. 364-6682. B-3-10-29-tfc

1975 FORD THUNDERBIRD fully loaded. Call evenings 289-5373. B-3-10-25-tfc

'74 DODGE 1/2 Ton Heavy Duty 4WD, 360 engine, P.S.P.B. radio. \$3500. 364-0951. B-3-13-31-2c

VW, 1973 Super. AM-FM, air conditioning, low mileage, excellent condition. 364-4221. B-3-10-31-tfc

1974 CHEVROLET Caprice. Power, air. Call 364-5387. B-3-10-31-tfc

4. REAL ESTATE For Sale Or Trade 3 BEDROOM HOME 364-0981 B-4-27-tfc

ORGANIC HEALTH FOODS. Fireproof modern concrete plant. Will net \$1,200 day. Sell qualified manager 1/4 interest. 806-364-0484. B-4-17-29-3p

PRIME LOCATION ON START STREET 3 bedroom brick, two baths, kitchen, utility, dining room, living room with a big den and fire place. It has a patio, large trees and bushes. It has a six foot fence around the back. A two car garage with automatic door lifter, nice yard back and front. Call for details.

Just Remodeled 2 bedroom home with one bath, fresh paint and new carpet. This one won't last long. \$13,000.00. B-3-28-2p

Want to live cheap This 2 bedroom home on Ave. C has an apartment in back. You will have to look at this one over for \$16,000.00

Want a nice three bedroom? Look at this 3 bedroom, 2 bath brick. Fenced back yard. Total price \$16,000.00. Will need approx. \$3,800.00 down.

Land!!!! Look at this. 320 acres all in cultivation with two good 8" wells and 1 1/4 miles of underground tile. Both well are tied together. Has a 2 bedroom home. This 1/2 section will sell fast. Call us at once if you are interested in this place and we will show it to you.

NORTH PLAINS 320 acres of cultivated land in good water district. Priced \$425.00 per acre

HAMBY REAL ESTATE So. 385 Office-364-3566 Gerald Hamby-364-1534 Res. Calvin Edwards-364-1017 Chick Weemes-364-3169 J.M. Hamby-364-2553 B-4-26-tfc

5. FOR RENT APARTMENTS, FURNISHED 1 and 2 bedrooms with kitchen, dinette and bath. Both well are tied together. Has a 2 bedrooms, living room, kitchen, dinette and bath. FORREST AVENUE APARTMENTS Phone 364-1887 1B-5-4-tfc

TWO OFFICE SPACES for rent Answering service available 364-4211. B-5-10-27-tfc

ROTOR TILER for rent. Western Auto, 3rd & Main. 364-1355. B-5-10-11-tfc

BEDROOMS-for rent to single persons. Would consider room and board for elderly. 364-1760. B-5-14-30-tfc

FOR SALE BY OWNER 4 Bedroom, 2 bath home, new carpet, real sharp. \$25,500. Call 364-6178 nights. B-4-17-30-tfc

Building and building space for lease. Lots for lease, call 364-0724. B-4-11-24-tfc

STRONG 8" WATER. 200 and 517 acre irrigated farms, near Hereford. Ready plant corn. \$500. acre. 806-364-0484. B-4-17-29-3p

I buy equities in houses. Call 364-6178 night B-4-10-1-tfc

EXTRA NICE 3 bedroom, two bath MOBILE HOME Central heat, evap. air. Range, refrigerator Washer & dryer. Two years old Only \$7500 364-6565 B-4-31-tfc

MOBILE HOMES 1 nice clean mobile home for \$4,000. Immediate possession.

2 Nice mobile homes. 1 is double wide fully furnished. 1 is 14x70 Buy small equity & take over payments.

HOUSES 3 bedroom, 1 bath, on Brevard with brand new carpet and priced right.

3 bedroom, 1 bath, very clean only \$12,000.

Excellent Rental property. 1 large home; 2 small rental units on same lot.

2 bedroom home, large lot. A good price at \$7500.

Large 2 bedroom modern home, fully carpeted, corner lot. \$14,500.

2 bedroom home with 6 acres, garage, barn & house well. 6 miles E. on Austin Rd.

3 bedroom, 1 bath with 6 acres & barns. 5 1/2 miles E. on Austin Road.

FARMLAND 1/4 section dry land straight West of Hereford. 1/4 minerals goes with sale of land. Terms: cash. 256 acres of dry land northwest of Hereford.

4 section ranch near Glen Rio with real good improvements for sale or trade for larger ranch.

480 acres with 4 wells at \$375.00 per acre near Farwell.

5 acres near Hereford. Ideal for home site. Terms.

70 acres with nice home, close to Hereford on Hwy 60.

1/4 section of grass with 3 bedroom home and well. 1/2 down payment.

WE NEED YOUR LISTINGS We need 1/2 section or more of dry-land and also need good irrigated farms.

CARTHEL REAL ESTATE 206 North 25 Mile Avenue Wayne Carthel 364-0944 Henry Reid 364-5344 or Al Wiley 364-4985 B-4-95-tfc

Small Ads... Big Results!

CLASSIFIED ADS!

SUMMERFIELD MOBILE MANOR
Water furnished. 7 miles West on Hwy. 60. Phone 357-2552.
B-5-15-10-tfc

Furnished apartments. Apply in person at 112 Avenue H, Apt. 36.
B-5-10-1-tfc

FOR RENT -- Extra nice beautifully furnished 1 1/2 bath 2 bedroom house trailer. \$50 deposit at \$200 month. Bills paid. No pets. Call 364-4186 after 5 p.m.
B-5-25-31-tfc

BUILDING for rent. 906 Lee. Contact Gwynne Owen. 364-0160.
B-5-10-31-tfc

FURNISHED 2 bedroom trailer. Carpeted, washer & dryer. Fenced. Water paid. 364-3828.
B-5-12-31-tfc

6. WANTED

I want to lease 1/2 or one section of land to farm. I have good equipment and records. I will discuss rental arrangements.
Call: Lewis Block Home 806/364-4117 Mobile 806/289-5685
B-6-90-tfc

VERY SMALL acreage to buy within 10 miles of town. Send letter describing conditions and price. Box 673HC, Hereford, Texas.
B-6-20-29-3c

WILL PAY cash for used house trailer. 10 ft. wide preferred but will consider inexpensive 12 ft. wide. Call Amarillo 383-5683.
B-6-21-23-tfc

WANTED: CUSTOM FARMING. Call Dwight Shirley 364-6087.
B-6-10-93-tfc

WANT TO BUY: Old gold rings, watches, old class rings, etc.
Spangler's Diamonds Sugarland Mall Phone 364-0070
B-6-48-tfc

8. HELP WANTED

EXPERIENCED WELDERS needed for immediate employment at Allied Millwrights, Holly Sugar Road, 364-4621.
B-8-13-28-tfc

EXPERIENCED SEMI-DRIVERS needed. Apply in person at Steer Tank Lines, Inc., Dimmitt, Texas. We are an equal opportunity employer.
B-8-20-28-4c

TWO OFFICES for rent. Adjoining or single. Answering service available. Agri-Science Center. 364-5822.
B-8-13-17-tfc

NOW RENTING

2 Bedroom Apartments
Brand New
Private Patio
Double Carport
Refrigerated Air
Beautifully Decorated
Sycamore Lane
Phone 1-352-9461

DECORATING CONSULTANT

Position available in our company owned store for aggressive, outgoing, career individual.
Minimum 1 year previous work experience in retailing and selling of carpet, draperies, or other decorative products preferred. Would prefer formal training in decorating and interior design.
A complete Company training program is offered, salary plus commission and employee benefits and career advancement opportunities are excellent.
For more information concerning employment with a Sherwin Williams Decorating Center, call Kenneth Gordon Mgr., Sherwin Williams Co. 1083 West Park Avenue, Houston, Texas 77030-4404.
31-4tc B-7 equal opportunity employer

NEEDING: School bus drivers. See Eldon Owens at School Bus Barn.
B-8-10-57-tfc

DIESEL TRUCK trailer mechanic. With tools, Box 27, Hereford. 364-0484.
B-8-10-29-3c

OPENING for cook and waitress. Apply in person. Cozy Inn, W. Highway 60.
B-8-13-27-tfc

HELP WANTED
Office manager. Accounting major, data processing. Experience helpful but not necessary. Salary open. Packerland Packing Co. of Texas, Inc. P.O. Box 2455, Pampa, Texas 79065
B-8-27-18-tfc

BABY SITTER wanted to sit in my home from 8 a.m. to 6 p.m. References preferred. 364-258-7321.
B-8-17-27-tfc

NEED EXPERIENCED welders, millwrights, concrete laborers, welders helpers. Hospitalization, permanent employment, top wages. Tagco Industries, Hereford, Texas. Call 357-2222.
B-8-19-26-tfc

JOIN THE PROFESSIONALS!
PINKERTON'S INC. has three full time and five part time openings in Hereford for a security officer. Retired welcome. Extensive walking. Benefits including: holiday pay, paid vacation, free life insurance and all equipment furnished.
Call: Lt. Vaughn at 364-4044, 5 p.m. to 10 p.m.
B-8-29-5c

Neighborhood Outreach Worker for Planned Parenthood Clinic. Information & applications available at 406 W. 4th, Hereford. 364-5641. An equal opportunity employer.
B-8-20-31-1c

EXPERIENCED Man for full time job on irrigated farm in southwest Kansas. Must be dependable and able to maintain equipment. Top wages and bonus. Call Jim Greeson, 316-675-2724, Sublette, Kansas.
B-8-30-31-6c

TRY CLASSIFIED ADS In The Brand 364-2030

SHOP HEREFORD FIRST

OFFICE CLERK. Apply at County Tax Office in person between 8 a.m. and 5 p.m. Nell Miller, Assessor & Collector. Equal opportunity employer.
B-8-23-30-2c

OFFICE MANAGER needed. Experience preferred. Experience in typing, bookkeeping, shorthand and clerical practice. Contact Linda Roberson, 364-5632. Equal opportunity employer.
B-8-20-30-2c

HELP WANTED
Need experienced welders, millwrights, concrete laborers, welders helpers.
Hospitalization, permanent employment, top wages.
TAGCO INDUSTRIES Hereford, Texas
Call 357-2222
B-8-26-tfc

FARMER WANTED, for large farm, working manager. Permanent, near Lubbock, good housing, experience and references required. 763-5323, 744-3296.
B-8-18-30-tfc

WANTED: Experienced truck operator for pump company. Good hourly pay plus overtime and footage. Good benefits. Phon 806-238-1596, night 806-238-1328. Bovina Pump Co.
B-8-23-30-4c

Wanted: Service Providers. Would you share your home with a handicapped person? State program to pay adequate fees for this service. For further information call 806-374-1901.
B-8-26-22-tfc

9. SITUATIONS

Will do bookkeeping and tax work in my home.
Phone 364-4523.
B-9-13-3-tfc

WANTED: Custom farming. Johnnie Estep. Ph. 289-5589.
B-9-10-20-tfc

State Licensed Child Care For Working Mothers
HEREFORD DAY CARE CENTER.
6 months through 8 years
After school care available.
364-1293.
B-9-88-tfc

Custom farming, deep chiseling, moldboarding, discing, floating, 120 h.p. tractor, 16 ft. equipment. Mike McGee, 578-4565.
B-9-16-20-tfc

10. NOTICE

AT STUD
Snooper Bid AAA
AQHA Champion
Sire Double bid
Band Midnight Snooper
Fee \$350
O.G. Hill Jr.
364-1871
B-10-30-tfc

SMALL EQUIPMENT RENTAL CENTERS
One of the nation's fastest growing profitable businesses. A prestige family-type business. Increase your income nearly 40 percent each year. No experience necessary. We will give you all the help you need. Excellent locations available now. For information call Walt Black at 806-762-8726 or write Time Rentals, Inc., 10795 N. Irma Dr., Denver, Colorado 80233.
B-10-30-3p

GARDENERS: 50x50 plots for rent. \$50. Water furnished. Near Hereford. Call 364-6844 after 5 p.m. Monday through Friday.
B-10-19-30-2p

For the convenience of you, our customers, we now have truck scales to weigh your scrap iron—One mile North of Big Daddy's Truck Stop.
HEREFORD IRON & METAL
North Progressive Road by City Dump
Anson A & June Dearing
Phone 364-3350 or 364-3777
1 1/2 B-10-34-tfc

ALCOHOLISM INFORMATION

For information on alcoholism, referrals for help, counseling, or programs on the subject of the disease of alcoholism. Call 364-4540 from 8 a.m. 'til 12.1 p.m. until 5 p.m. Monday through Friday.
A UNITED FUND AGENCY
B-10-12-tfc

GENERAL ELECTRIC
Authorized sales and service. Expert service on all major brand appliances.
Taylor Furniture & Appliance
603 Park Avenue, Hereford.
Phone 364-1561
B-10-25-tfc

11. BUSINESSSERVICE

WILL PICK UP JUNK CARS FREE
Call 364-3350 or 364-3777
B-11-28-tfc

TREE TOPPING
Hedge trimming
Lawn Work
364-4160
C. L. Stovall
B-11-31-tfc

SEEDING NEW LAWNS
Rototilling, Garden work
Weed Spraying
Rydars Lawn & Garden
364-3356
B-11-25-9c

We repair Kirby, Electrolux, Singer, Hoover and Eureka Vacuum Cleaner and all makes of sewing machines. Singer Authorized Dealer.
PHONE 364-4051
226 North Main
B-11-12-tfc

FOR PORTABLE DISC ROLLING
call
Ralph Paul, 364-1842
or 364-2978
B-11-19-tfc

DRAGLINE SERVICE FOR TAIL WATER PIT CLEANING CALL
CLIFF JOHNSON, 364-2111
B-11-45-tfc

FRANK WESTER CEMENT CONTRACTOR
107 BRADLEY
Residential-Commercial
Turnkey Job
Straight finish
Phone 364-5169
B-11-39-tfc

BOBBY GRIEGO DRAGLINE SERVICE
TAILWATER
PIT CLEANING
DUMP TRUCKS
LOADER
DOZER
Day Phone 364-0574
Night-364-2322
B-11-14-tfc

KELLY ELECTRIC
Virgil Kelley
Electrical Contractors
Residential-Commercial
All bids & wiring competitive.
Ph. 364-1345 - Nights 364-1523 or 364-5929.
P.O. Box 30
B-11-15-tfc

WANTED: Roto tilling yards and gardens. Also complete lawn seeding. Call Jay Manion at 357-2382.
B-11-15-20-tfc

HOME IMPROVEMENT AND SMALL APPLIANCE REPAIRS.
Willis Hawkins
364-3987
B-11-27-10p

SANDBLASTING
For all your sandblasting needs
Please call us.
B&R Welding & Mfg. Inc.
South Kingwood Rd.
364-3201 Hereford
Fully portable rig or our location
B-11-27-10c

Will tie the down and repair and underpier mobile homes. Call Ken. 364-1310.
B-11-12-16-tfc

HEREFORD ANSWERING SERVICE
24 Hour Service
364-4211
Taking calls for the business person who is out of town or out-of-pocket.
Call Anytime
Guaranteed Service
Polly Rogers
Owner, Mgr., 27-10c

UNDERGROUND PIPE REPAIR
Gas and Water
364-5488
L.S. Jimenez
B-11-27-9c

BABY SITTING anytime night or day. Knitting or crocheting done in my home. 511 Lawton
B-11-14-20-tfc

TEX-MEX DITCHING
Phone 364-4907 after 5:00 p.m. All your ditching needs. Turn key job. Free estimates.
B-11-28-tfc

WILL DO HAULING. Trash, dirt, sand, gravel, yard leveling.
364-0553.
B-11-10-20-tfc

13. LOST & FOUND

LOST Northwest of Hereford. Steers with rocking Y on left side. Crop or fork on left ear. Marcel Fischbacher, 289-5553.
B-13-20-30-6c

Sell It Fast, Buy It Right
With a Brand Classified Ad!
364-2030

14. CARD OF THANKS

I wish to thank my neighbors, family and friends for the flowers and cards during my stay in the hospital. I also would like to thank the nurses and doctors for their care.
Mrs. L.A. Ragland

WE WOULD like to thank all those who helped in so many ways while Dub was in the hospital. Thanks for the calls, flowers, cards, and most of all prayer. Special thanks to the doctors and nurses and to all those who so graciously let us know you cared.
The E.W. Curtsinger Family

Jackson, Udall want federal welfare takeover.
Connally re-enters government service.



UNUSUAL JOB OPPORTUNITY FOR KILL FLOOR PERSONNEL ALL TYPES OF KNIFE MEN MAY APPLY

1. Plenty of Time and half overtime
2. Hospitalization Insurance free
3. Paid Vacation
4. Sick Pay
5. Christmas Bonus

ONLY SKILLED MEN NEED APPLY

AMARILLO PACKING CO.
PO Box 5276
1809 N.E. 3rd
Amarillo, Texas 79107

PUBLIC NOTICES "BECAUSE THE PEOPLE MUST KNOW"

CONTRACTORS' NOTICE OF TEXAS HIGHWAY CONSTRUCTION

Sealed proposals for constructing 142.523 miles of Therm. Edge line Striping from Amarillo to Dumas; from Canyon to Swisher Co. Line from Castro Co. Line to Canyon; and from Amarillo to Pampa on Highway No US 87-287, US 87 and US 60, covered by PMS 0005 (24) in Potter, Moore, Randall, Deaf Smith Carson & Gray Counties, will be received at the State Department of Highways and Public Transportation, Austin, until 9:00 A.M., April 22, 1976, and then publicly opened and read.

The state Department of Highways and Public Transportation, in accordance with the provisions of Title VI of the Civil Rights Act of 1964 (78 Stat. 252) and the Regulations of the U.S. Department of Transportation (15 C.F.R., Part 8), issued pursuant to such Act, hereby notifies all bidders that it will affirmatively insure that the contract entered into pursuant to this advertisement will be awarded to the lowest responsible bidder without discrimination on the ground of race, color, or national origin, and further that it will affirmatively insure that in any contract entered into pursuant to this advertisement, minority business enterprises will be afforded full opportunity to submit bids in response to this invitation and will not be discriminated against on the grounds of race, color, or national origin in consideration for an award. Plans and specifications including minimum wage rates as provided by Law are available at the office of Donald D. Day, Resident Engineer, Canyon, Texas, and State Department of Highways and Public Transportation, Austin.

Usual rights reserved.
T-29-2c

NOTICE TO CONTRACTORS

The City Commission will accept bids for all labor and material for the cleaning and reroofing of the Fire Station not later than 2:00 p.m. May 3, 1976, in the office of the City Manager, City Hall, Hereford, Texas.

Bids to be sealed and plainly marked "Roofing Bid". Successful bidder must furnish a ten year written guarantee covering material and workmanship.

The City Commission reserves the right to reject any or all bids, to waive informalities and to accept the bid deemed to be the most advantageous to the City.

/s/ James H. Sears, Mayor
City of Hereford, Texas
B-31-2c

NOTICE TO BIDDERS

Sealed bids addressed to the Mayor and City Commission of the City of Hereford, Texas, will be received at the office of the City Manager, City Hall, Hereford, Texas until 2:00 p.m., May 3, 1976 and then publicly opened and read for the furnishing of rental work clothes.

The City Commission reserves the right to reject any or all bids, to waive any informalities and to accept the bid deemed to be the most advantageous to the City of Hereford.

CITY OF HEREFORD
/s/ James H. Sears, Mayor
B-31-2c

It's a scientific fact that the Japanese have larger brains than Occidentals.

WANT ADS GET RESULTS

BEST PLUMBING
Gary Rudd - Master Plumber
24 hour service
New Plumbing & Repair
Cheapest Plumbing prices in town
Call 364-6660

Friday, April 16

Due to conflicts, we are unable to have the Car Load show.

See McIntosh & T.J. at regular admission rates.....

ON OUR GIANT SCREEN
Roy Rogers in McINTOSH and T.J.
Plus WHEN THE LEGENDS DIE

TOWER DRIVE-IN

Sorry for the mixup....see you there.....

ONE BIG NIGHT ONLY
Bring the Family and Enjoy

SMALL FRY Pre-Eatin' FUN SHOW!
STAR 364-2037
HERE'S OUR SPECIAL MOVIE PRESENTATION!
THURSDAY
Dick Van Dyke in CHITTY CHITTY BANG BANG
FRIDAY
John Wayne HELL FIGHTERS
ALL SEATS 75¢

COMMONWEALTH THEATRES
NOW!
ONCE IN A LIFETIME EXCITEMENT!
ONE SHOWING NITELY AT 7:30
PLUS The Strongest Man in the North
Matinee Sat.-Sun.
The Best of Walt Disney's True-Life Adventures
POWERFUL PROMOTED UNFORGETTABLE!

STAR
THURSDAY! Rated X
THE DIRTY DOLS
All It Takes Is A Little Concentration!
FRIDAY! SATURDAY!
Roy Rogers in McIntosh & T.J. Plus When The Legends Die Car Load Night Fri.

STAR
SUNDAY!
EL ALBERTO VAZQUEZ ANGELICA MARIA
ROMEO CONTRA JULIETA
TOWER DRIVE-IN

Easter Sunday Dinner Specials

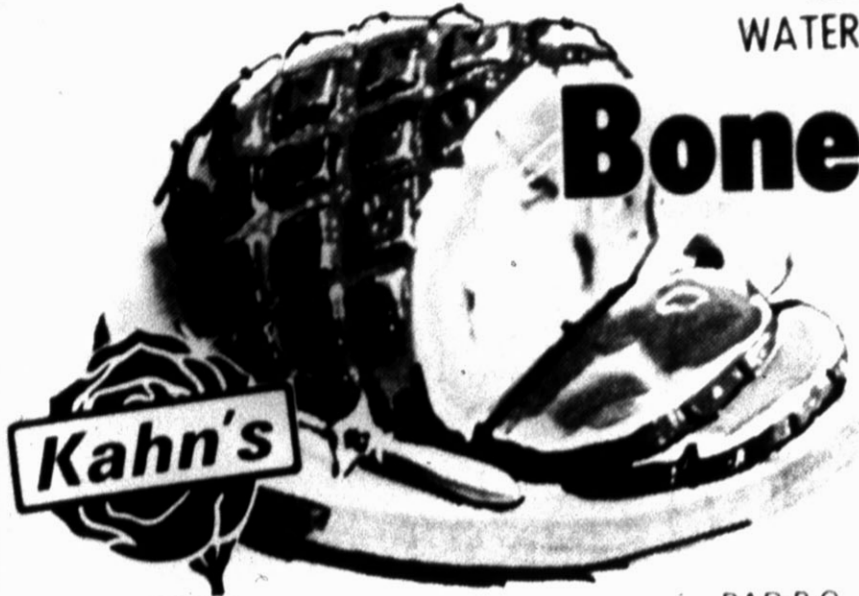

KAHN'S FULLY COOKED
WATER ADDED HALF OR WHOLE

Boneless Ham
\$1.69
LB.

- (FAMILY PAK) **Pork Chops**..... **\$1.29** LB.
- (CENTER CUT) **Pork Chops**..... **\$1.69** LB.
- (END CUT) **Pork Chops**..... **\$1.39** LB.
- (BLADE CUT) **Chuck Roast**..... **79¢** LB.

- BAR-B-Q **Beef Ribs**..... **59¢** LB.
- (LEAN BONELESS) **Beef Stew**..... **99¢** LB.
- (FAMILY PAK) **Ground Beef**..... **79¢** LB.
- SHURFRESH (W TIMER) **Turkeys**..... **55¢** 16 to 22 LB. LB.

SHURFRESH SLICED
BACON
\$1.39
LB.

SHURFRESH SLICED
BOLOGNA
79¢
12 OZ.

PURE VEGETABLE SHORTENING
CRISCO
3 \$1.33
LB. CAN 5¢ OFF LABEL

- GLADIOLA **Flour**..... **75¢** 5 LB. BAG
- CHIFFON **Dinner Napkins**..... **49¢** 60 CT PKG
- BETTY CROCKER-LAYER **Cake Mixes**..... **59¢**
- SHURFINE-HALVES & SLICES **Peaches**..... **49¢** NO. 2 1/2 CAN
- REYNOLDS HEAVY DUTY **Aluminum Foil**..... **69¢** 18" X 25' ROLL
- SHURFINE WHOLE **Green Beans**..... **3/\$1.00**
- SOFLIN **Paper Towels**..... **49¢** JUMBO ROLL
- EAGLE BRAND **Condensed Milk**..... **53¢** 15 OZ. CAN

TENDER CRUST BROWN'N SERVE
DINNER ROLLS 3 **\$1.00** 12 CT. PKG.

THERE IS ALWAYS ROOM FOR
JELL-O GELATIN 3 OZ. BOX **19¢**

SHURFINE WHOLE OR STRAINED
CRANBERRY SAUCE 16 OZ. CAN **29¢**

INSTANT TEA
NESTEA
\$1.29
3 OZ. JAR

CLIP THE COUPONS



IN OUR AD EACH WEEK!
REDEEM FOR 200 EXTRA GUNN BROS. STAMPS

NO. 10 THIS COUPON IS GOOD FOR
100 FREE GUNN BROS. STAMPS
AT **THRIFTWAY**
No Purchase Required

Please fill in your name and city
Only One Coupon Per Customer - Coupon Expires 4-21-76

NO. 10 THIS COUPON IS GOOD FOR
100 EXTRA GUNN BROS. STAMPS
AT **THRIFTWAY**
With the Purchase of \$7.50 or More.

Please fill in your name and city
Only One Coupon Per Customer - Coupon Expires 4-21-76

- COUNTESS **Angel Bars**..... **69¢** 8 OZ. PKG.
- CHARMIN **Bathroom Tissue**..... **79¢** 4 ROLL PKG.
- SHURFINE **Preserves**..... **89¢** 16 OZ.
- BAKER'S ANGEL FLAKE **Coconut**..... **45¢** 3 1/2 OZ. CAN
- RENUZIT AEROSOL **Air Freshener**..... **49¢** 7 OZ. CAN
- MOUNTAIN GROWN **Folger's Coffee**..... **\$1.59** 1 LB. CAN
- PIONEER WHITE OR YELLOW **Corn Bread Mix**..... **49¢** 24 OZ. BOX
- NABISCO MILLA **Vanilla Wafers**..... **63¢** 12 OZ. BOX

CLOVERLAKE
ICE CREAM
\$1.09
ROUND HALF GALLON CTN.

DOUBLE GUNN BROS. STAMPS EVERY TUES. & WED.

IMPERIAL POWDERED OR STA. SOFT BROWN
SUGAR
63¢
2 LB. BAG

- FROZEN FOOD TOTAL SAVERS
- MORTON MINCE OR **Pumpkin Pies**..... **39¢** 24 OZ. CTN.
 - DESSERT TOPPING-7¢ OFF LABEL **Cool Whip**..... **49¢** 9 OZ. TUB
 - SHURFINE FROZEN **Broccoli Spears** 3 **\$1.00** 10 OZ. PKGS.

SHURFRESH SLICED OR CHUNK
PINEAPPLE
2/89¢
15 1/2 OZ. CANS

GRADE "A"
SHURFRESH EGGS
55¢
MEDIUM DOZEN

STRAWBERRIES
CALIFORNIA LARGE RIPE
39¢
BASKET

- GREEN PASCAL CELERY** CALIFORNIA..... **19¢** LB.
- SUGAR LOAF PINEAPPLE**..... **59¢** EACH
- GOLDEN BANANAS** CENTRAL AMERICAN..... **23¢** LB.
- PORTALES YAMS** MARYLAND SWEETS..... **25¢** LB.
- TEXAS GREEN ONIONS** LARGE TIE..... **29¢** 2 BUNCHES
- FLORIDA RADISHES**..... **29¢** 2 CELLO PKG.

SHURFINE-WHOLE KERNEL OR CREAM STYLE
Golden Corn
4 \$1.00
17 OZ. CANS

MAMA'S 12 VARIETIES
COOKIES
3/\$1.00

TOTAL SAVINGS DOWN EVERY AISLE

THRIFTWAY

SPECIALS GOOD APRIL 12-17, 1976