

From 24 to 30 Per Cent

# County Tax Assessment Ratio Raised



Hereford, Deaf Smith County, Texas August 7, 1975  
74th Year, No. 63 30 Pages 15 Cents

Higher taxes for residents throughout the county seem imminent as the Deaf Smith County Commissioners Court ruled Friday afternoon to raise the ratio of assessment from 24 per cent to 30 per cent of the appraised value of all real and personal property.

The commissioners had been meeting all week to formulate a budget, but it has yet to be completed as the county's financial consultant Bob Davis of Amarillo pores over bookkeeping records to arrive at recommended expenses for the coming year. County Judge Sam Morgan said the Commissioners Court was expected to meet Wednesday or today to set a tax rate based on what funds will be needed to fund the coming year's budget.

**THE EXACT BUDGET** will not be approved until the public has had a chance to voice opinions on it at a hearing set for 10 a.m. Thursday, Aug. 14, in Room 200 of the County Courthouse.

Notices on the assessment ratio increase were sent out by the county Tax assessor collector and county clerk to all those who rendered tax statements as well as most other residents. Tax statements from the county are expected to be in the hands of those who owe by Oct. 1.

The news media was not informed of the Friday meeting at which the ratio of assessment was raised and therefore the action was not reported in the Sunday issue of The Brand. Morgan said the commissioners met three days to discuss the budget items and that the tax office needed a ratio figure to begin work on compiling the county tax rolls.

"The tax office needed a figure as soon as possible, so we had to meet quickly," he said.

The commissioners court was hoping to set the assessment ratio and the tax rate at the same time so the public could be informed of a tax increase without a delay between the two actions.

**AT PRESSTIME**, the county was still preparing to meet on the tax rate, but Morgan predicted that an increase would be necessary. "Hopefully, we will be able to lower the 80 cents (per \$100 assessed value) so taxes won't be higher," the Judge explained. "However, the tax rate could be raised and it would result in a larger tax increase."

"Everything is going up and so are costs. This is the first full year in which the cost of the new library will be experienced and the cost of the museum is up."

The total county tax rate for the preceding year has been \$1.72, which includes taxes for the water district, hospital district and the state. If the total of these tax rates remains unchanged, the tax rate will be \$1.67 per \$100 assessed value since the state ad valorem tax is slowly being phased out. This year the tax goes to 12 cents, which is the minimum it can be according to Vance Crume of the county tax office.

**THE STATE BEGAN** its property tax in 1966 at 47 cents and has decreased it five cents each year since then. In the past two years, the county commissioners have deemed it appropriate to absorb this five cents in what is known as the County Special Fund and the same action is expected to occur this year, Judge Morgan said.

However, the court may not set the same rate or even a higher one as it hopes to reduce the rate so taxes won't skyrocket due to the already imposed higher ratio of assessment. If the total tax rate of the county does not change, the \$1.67 will be broken down as follows: \$1.25-County; 25 cents-hospital district; five cents-water district; and 12 cents-state. The state tax goes toward confederate veterans benefits and Texas university building funds. Crume said that it should be abolished in the future.

The \$1.25 county rate is composed of a basis of 80 cents plus the 30 cents county special (earmarked for right-of-way and road work) and 15 cents for the road and bridge fund.

Crume said that the county also collects taxes for the Walcott School district, but that its taxes remain at the same level as last year. Their percentage of assessment went from 48 to 60 per cent of property appraisals and tax rate was changed from \$1.60 to \$1.28 per \$100 of assessed value.

The Brand will carry a special article detailing the specifics of the county budget in the Sunday issue.

## Games, Prizes Greet Fun Breakfast Crowd

More than 200 persons turned out for the Chamber's Fun Breakfast Tuesday morning at the high school cafeteria where two "Bull Chipper" awards were presented, two lucky women received cash prizes, and games and musical entertainment set the stage for an early-morning fun meeting of Deaf Smith County C of C members and guests.

Jim Conkwright, recently named one of the five Outstanding Young Texans, and Larry Wartes, recently inducted into the Texas Coaches Hall of Honor, were recipients of the special Bull Chip awards—which recognize outstanding civic workers and leaders but are presented in a "roasting" style. Brand publisher Speedy Nieman made the presentations.

Emcee Doug Manning and Lynton Allred introduced six people for announcements on community activities, led the audience in a sing-song, presented cash prizes of \$25 and \$75 to Barbara Manning and Lavon Nieman, and conducted some special games for "volunteers" from the audience.

The drawing for the \$100 prize to a C of C member went unclaimed when James Braly was not present. The prize will be increased to \$150 for the next breakfast, scheduled the first part of October.

Special announcements on community activities were made by Wanda Hoover, concerning the Teacher Appreciation Banquet; Roy Hartman, on the beginning dates for school; Larry Wartes, on the upcoming football season and ticket sales; Lavon Nieman, on Women's Division activities; Don Lane, on the Chamber Singers' trip to San Antonio and Austin; and C of C president Bud Eades, who invited membership and participation in the chamber.

The breakfast—the third such event to be held—was sponsored by Sugarland Mall Merchants Association and Glenn Burrola, president, extended a welcome to those attending. Merchants from the Mall helped in serving the breakfast and provided prizes for the games.

A "team" composed of Teenie Jayroe, Berta Ottesen and Dickie Geries emerged the winner in a pass-the-Lifesaver contest. Each member had a toothpick in his mouth and had to pass the Lifesaver without using his hands. The competing team was composed of LaJean Henry, Mack Tubb and Dean Herring.

The Clara Gillentine-Dewitt Seago partnership won the "banana contest" which followed. There were three teams and the idea was for the woman to feed the man a banana. The only problem was that all the contestants were blindfolded and the men couldn't use their hands. Becky Underwood and Pat Hughes and Bill Devers and Mary Paget formed the other two teams.

Trent McCuistian, young son of Mr. and Mrs. Lewis McCuistian, was a featured vocalist for the breakfast event. Others assisting with the musical program included Susie McGee, Lewis

(See BREAKFAST, Page 2A)

## Police Arrest California Man

Hereford police arrested an 18 year old California man Monday on charges of driving under the influence of drugs.

Marion Archer McKinley of Hawthorne, Calif. was arrested about 5:30 Monday afternoon following an accident at the intersection of Knight and Bradley.

After obtaining permission to search McKinley's vehicle, officers found a hypodermic needle and two pieces of foil containing substance thought to be Mexican heroin.

McKinley was taken to the Deaf Smith General Hospital for a blood test, which proved positive.

He was booked into Deaf Smith County jail where he remained at presstime.

\*\*\* Inside \*\*\*  
New Park Avenue  
Speed Limits  
Passed...  
see page 2A



### 'Bull Chippers' Named

The Hereford Bull Chip award was presented to Larry Wartes and Jim Conkwright Wednesday morning at the bi-monthly C of C Fun Breakfast. The pair, flanked emcees Lynton Allred and Doug Manning, hold the special plaques presented at the breakfast, which drew more

than 200 persons to the high school cafeteria. Wartes was recently inducted into the Texas Coaches Hall of Honor, and Conkwright was named by Texas Jaycees as one of the five Outstanding Young Texans. Sugarland Mall merchants sponsored the breakfast.

## Expenses Up; Purchases Down

# School Budget Expenses Explained



By Speedy Nieman

That feller on Tierra Blanca Creek says trouble is usually caused by someone who ain't got nothing else to do.

oOo

Another feller I know can always smile when something goes wrong, because he's already thought of somebody to blame it on.

oOo

These C of C breakfasts are really fun! I picked up the big cash prize two months ago, and my wife, Lavon, carted off 75 silver dollars Wednesday morning. The odds on that happening have to be astronomical!

Folks were already grumbling about the drawing being rigged when emcee Doug Manning asked his daughter to draw a name for the \$25 prize, and she pulled out the number 7. Don't give up folks, 'the fickle finger of fate may point your way the next time!

We had fun needling the Bull Chip award winners—Jim Conkwright and Larry Wartes, but you don't catch a pair like those ever at a loss for words. They had some sharp comebacks when accepting their plaques.

The breakfast went off without a hitch Wednesday and there was plenty of food. Folding the event on alternate months seem to be about the right amount of time lapse.

oOo

The Women's Division of Deaf Smith  
(See MEREFOED BULL, Page 2A)

**[EDITOR'S NOTE:** The following article is the first of a two part series on the budgets proposed by the Deaf Smith County Commissioners Court and the Hereford Independent School District. This one concerns the schools and the second article will explain the county budget. The second half of the series will appear in the Sunday issue of The Brand.]

By **BOBBY TEMPLETON**  
Brand News Editor

The revenue story for the Hereford Independent School District is fairly well known—a 23 per cent tax increase.

But what will be unfolding on the pages of the expense story for the 1975-76 academic year? Essentially, the plot will

contain a repeat of the past few years—higher costs and cutbacks where necessitated.

In an interview with the The Brand this week, Bill Phillips, administrative assistant, said, "We're cutting purchases by about 10 per cent and keeping the dollar figures (in the budget) the same."

The school board is scheduled to meet at 4 p.m. Tuesday, Aug. 12, at the School administration building to hold a public hearing on the budget and to consider it for approval.

**TOTAL EXPENDITURES** anticipated by the Hereford Schools in the coming year amount to \$5,018,000, which is \$597,500 above last year. As has already been highly publicized, the district is experiencing a dramatic reversal in local funding due to the school finance bill passed earlier this year by the Texas legislature.

It doubled the districts local fund assignment to \$1,164,918, which is the local participation in the state's Minimum Foundation Program for distribution of state aid. It will cause the local residents to raise about \$200,000 more in funds so the district can operate at the same level it did last year.

This along with about \$180,000 in taxes lost due to the \$20 million cattle loss in the county, completed the picture of how to raise taxes by 23 per cent, Phillips explained.

**THE RESULT** is that about \$2,768,000 is expected from state resources and \$2,187,000 from local sources to provide the district's total estimated revenue of \$4,966,000. It is based on a tax rate of \$1.85 per \$100 of assessed value. Total assessed property is valued at \$147,500,000 on a 93.5 per cent collection rate.

While the exact figures won't be known until the day the budget is finally considered by the Hereford School Board of Trustees, Phillips indicated the budget could already be explained. The story

(See BUDGET, Page 2A)

## Lifetime Resident Dies

George V. Stambaugh, 74, a pioneer resident of Hereford, died Monday in Deaf Smith General Hospital following a lengthy illness.

Born in Hereford, Mr. Stambaugh played an important role in the early development of the business community and was credited with helping initiate the chamber of commerce. He was a member of the First Christian Church and Hereford Lions Club and was a longtime Shriner.

Services were conducted Wednesday afternoon in First Christian Church by the Rev. Eugene Brink, pastor. Interment was in West Park Cemetery through

arrangement with Gilliland-Watson Funeral Home.

Born here June 14, 1901, Mr. Stambaugh was the son of Mr. and Mrs. George A. Stambaugh who came to Hereford a few months after the town was established to manage a feed and grain store (where Pitman Elevators are now located.) After graduation from Hereford High School, the young Stambaugh attended Wentworth Military Academy and graduated from the University of Southern California.

Following the death of his father in 1925, he returned to work with his mother in the grain store until they disposed of it in 1930. He operated a dry cleaning business for a period and was later associated with West Texas Rural Telephone Company serving Deaf Smith County and the surrounding region.

Two pioneer families were united on May 1, 1938 when Mr. Stambaugh married Miss Mabel Gass here. The D.R. Gass family had arrived in Hereford the same week as the Stambaughs. The couple had been born in neighboring homes, attended the same schools and grew up together. The widow, who resides at 207 Sunset Dr., survives him.

According to a history of Deaf Smith County, written by Beattie Patterson, the Stambaugh clan were active through the years in First Christian Church. As businessmen, father and son were involved in the development of Hereford through the chamber of commerce, known in the earlier years as the board of development.



GEORGE V. STAMBAUGH



## Fun and Games

Would you believe a Lifesaver contest? That's what was taking place Wednesday morning at the C of C Fun Breakfast. Team members, holding a toothpick in their mouths, had to pass a Lifesaver down the line without using their hands. Emcee Doug Manning watches closely as Mack Tubb, LaJean Henry and Dean Herring race against a competing team. Although their form looks great, this team lost. The winners were Dickie Geries, Teenie Jayroe and Berta Ottesen!



**Riding The Runningboard**

This Dalmatian puppy, presented to the Hereford Fire Department by the Canyon Fire Department, will serve as the local VFD's mascot. The pup got in a little practice at riding the runningboard on one of the city firetrucks for this photo. Fire Marshal Jay Spain reports that the puppy is yet to be named. Local fireman plan for the dog to make fires with them when she's a little older, but a little growing up will be in order first.

## Meeting With Briscoe Possible On Schools' Valuation Appeal

Hereford school district superintendent Roy Hartman reported Tuesday that contacts with Commissioner of Education Marlin Brockette and members of five-member state tax valuation review panel had been made concerning the local districts appeal on total property valuations here.

It was learned at recent meeting of the school board that the state panel of the Texas Education Agency had no intentions to lower its value of property within the district. The state values the property at \$437 million, but local officials feel this is grossly unfair and desire at least a \$60 million decrease. A \$80 million decrease had been requested.

Telegrams were sent to each member of the review panel and as well as to Brockette. Also Hartman said he telephoned Brockette on the situation and desired that he overrule the panel's decision if not favorable for the district. He has that authority over the governor appointed panel.

"If this doesn't work, then a meeting with Governor Dolph Briscoe will be arranged by State Senator Max Sherman," Hartman explained. "We don't feel we have exhausted all channels of appeal in this case."

The effect of the valuation will not be directly felt until the 1976-77 school year when a high valuation could cause the district to lose further state aid since its participation in the Minimum Foundation Program would be higher. This year, the MFP local fund assignment (the amount of local participation) was doubled and therefore limited as to how much it could be raised.

However in 1976-77, state law allows the fund assignment to be tripled of what it was this year and could force the district to come up with more local funding.

Bill Phillips, administrative assistant, said, "It could benefit us next year if the panel thought the valuation should be lowered by as much as \$100 million, but that it isn't likely."

## Scattered Showers Leave Good Moisture Deposits

Thunderstorms deposited good accumulations of moisture on scattered portions of the county Sunday, giving local grain crops and pastures a boost, but halting the vegetable harvest in some areas.

Heaviest rains were reported from a point north of Hereford beginning approximately at Farmers Corner and extending to the south of the city. Rains were also reported to the west of the city, but tapered off rapidly to the east.

HEREFORD GRAIN corporation's Farmers Corner branch reported 1.25 inches of rain from Sunday's downpour. KPAN radio recorded a total of .60 inches of moisture for the city.

Gene King of Easter Grain reported that the community received 2.50 inches of moisture in a Friday night storm, with

an additional .40 falling there Sunday. "The rain should be a big help to the local corn and milo crops," King commented.

A SPOKESMAN FOR Pitman Industries East Feedyard reported .75 inches of moisture fell there Sunday, while the Bruce Coleman farm 24 miles west and one mile south of Hereford reported a total of one inch of moisture from the Sunday thunderstorms.

The Bootleg Corner area received between .30-.40 inches of moisture.

A spokesman for Summerfield fertilizer reported that approximately .30 inches of rainfall was received in that community Sunday morning.

One of the highest rainfall reports came from the H.L. Hershey farm, 13 miles northeast of the city, where .10 inches was recorded.

## Pioneer Gas Declares 30 Cents Per Share Dividend

AMARILLO-The board of directors of Pioneer Corporation (formerly Pioneer Natural Gas Company), at their recent quarterly meeting in Amarillo, declared a regular quarterly dividend of 30c per share to be paid Sept. 4 to stockholders of record on August 21, 1975, according to an announcement by K.B. "Tex" Watson, company president.

Consolidated net income for Pioneer Corporation and subsidiaries for the second quarter of 1975 amounted to \$5,986,805 or 81c per share compared to \$4,995,218 or 67c per share for the first quarter of 1974. For the first six months

of 1975, the consolidated net income was \$12,573,719 or \$1.70 per share compared to \$8,774,260 or \$1.18 per share for the same period in 1974.

Gas sales for the second quarter showed a decrease over the previous year due to a decline in the use of gas for irrigation because of above-average rainfall in the last half of the quarter and extending through July.

The report for the second quarter operations of the company will be mailed to the stockholders about August 18.

## County Court Finds 3 Guilty

County Court found three persons guilty of crimes during the week ending August 1, with one for driving while intoxicated and two for theft under \$20, while Justice of the Peace Court found one person guilty on a bad check charge.

District Court handled no cases during the week.

Cases handled involving convictions in County Court during the week were:

—Julia Zepeda; theft under \$20; fined \$100 plus court costs; to be sentenced today (Thursday).

—Marie Zepeda; theft under \$20; fined \$100 plus court costs; to be sentenced today (Thursday).

—Harvey Scott, Jr.; driving while

intoxicated; fined \$150 plus court costs; sentenced three days.

Total County Court fines assessed during the week were \$350. Total County Court fines assessed in 1975 are \$18,778. Total bond forfeitures assessed during the week were \$50. Total bond forfeitures assessed in 1975 are \$3,300.

In Justice of the Peace Court, one person was found guilty on a bad check charge:

—Mary Hernandez; fined \$15 plus court costs; restitution made.

Total fines assessed during the week on issuance of bad checks were \$15. Total fines assessed in 1975 on issuance of bad checks are \$996.50.

Orpha Click, schools tax assessor-collector, and Jim McMorries, tax consultant, appeared before the review panel on July 28 to argue for the decrease, but McMorries said a majority of the panel was not in favor of the appeal.

Hartman indicated he would go to Austin when it was possible to meet with Brockette and the Governor if necessary.

## Hereford Bull-

from page 1

County Chamber of Commerce this week agreed to take on sponsorship of the Coffee Memorial Blood Bank drive in Hereford. They need and request your continued support of this vital project.

For a long time, anyone who mentioned the blood bank automatically thought of Barbara McCrary. The reason, of course, is because she has put so much time and work into the community program, she was dedicated to the task of seeing that Hereford's supply of blood was always up to date and available.

There were others, but we think Barbara deserves a special note of appreciation. It's another one of those thankless, non-paying community jobs that someone had to do. Those who needed blood will probably remember to thank Barbara, but the rest of us should stop and smell the roses, too.

oOo

August is a busy month for Miss Hereford, Monica Herring. She'll be appearing in the Top of Texas Pageant at Pampa Friday and, later this month, will be a contestant in the Miss Wheatheart contest in Perryton. The day after the Wheatheart Pageant, she'll enroll at Texas Tech University. Tickets for the two pageants are available at the C of C office. The Top of Texas Pageant will be broadcast live Friday at 8 p.m. on KPND, 1340, an Amarillo radio station.

oOo

It's been an unusual summer, weather-wise. We've had unusually cool days for summertime, with lots of cloudy skies and a total of 10.82 inches of rain this year, according to KPAN Radio's log. About this time last year, we had just recorded a half-inch of rain to boost the total to 2.32. It was the same way over most of the county, but this year some areas have had more than 10 inches of rainfall.

The changes in weather season to affect activities, too. It's usually quiet and routine around a newspaper in June and July, but things just kept on humming this summer. And, with the arrival of August the sense of urgency can be seen on the faces of merchants, school people, and farmers. Then, we're off and running the latter part of the month as the whole town bursts forth with activity as school starts.

## The Hereford Brand

Established 1961

Entered as second class matter at the post office in Hereford, Texas under the act of October 3, 1917. Second class postage paid at Hereford, Deaf Smith County, Texas.

Published every Thursday and Sunday at 130 W. 4th St., Hereford, Texas 79046, by The Hereford Brand Inc. Subscription rates: Deaf Smith County and trade area, \$9 per year; other points, \$11.50 (tax included) per year; home delivery by carrier, \$1.25 per month (tax included).

Any erroneous reflection upon the character, standing or reputation of any person, firm or corporation, which may appear in the columns of this newspaper, will be gladly corrected upon due notice of same being given to the editor personally at this office.

Member: Texas Press Ass., Panhandle Press Ass., West Texas Press Ass., National Newspaper Assn.

O.G. Nelson  
Lynn Stephens  
Bobby Thompson  
Kerry Womble  
Charlotte Brundage

Editor-Publisher  
Adv. Manager  
News Editor  
Women's Editor  
Circulation

## City Approves New Speed Limits

By JOE LACKEY  
Brand Staff Writer

City commissioners expressed displeasure in connection with state recommendations for new speed limits on West Park Avenue at the regular commission meeting Monday night, but agreed to accept the recommendations with the intent of attempting to secure lower limits later.

The commissioners really had no choice. Although they seemed to feel the recommended limits were too high, the final responsibility for setting speed limits on West Park rests with the state.

NEW SPEED LIMITS on West Park were necessitated by the location of the new school there. Several weeks ago the city requested that the state undertake speed studies on West Park. After these studies were conducted, the state recommended a limit of 30 m.p.h. from U.S. 385 to Texas Street; 40 m.p.h. from Texas Street to a point 475 feet east of Kingwood Street; 45 m.p.h. from that point to the East right-of-way line of Mimosa Street; and 50 m.p.h. from the Mimosa Street right-of-way line to the West City Limit.

In its report, the state recommended setting the speed limits where 85 per cent of the vehicles would be in compliance. City commissioner Frank Barrett disapproved the recommendation, stating "I don't think much of the Department's way of developing speed limits. They based their recommendation on current travel along the Avenue, and not on what the situation will be after school starts. In two weeks everything will change."

Barrett also said "We will have five different speed limits within a very short distance."

MAYOR JIM SEARS asked City Manager Dudley Bayne "Will the new speed limits go into effect if we don't do anything?"

Bayne replied by stating "No, the speed limits stay like they are until the state hears from us; the speed limits recommended are the lowest we can get at this time."

Mayor Sears then said that the commission might as well get the slight reduction now, and attempt to get more reductions later on. City Commissioners Emory Brownlow agreed.

The recommendation for the new limits came from the State Department of

Highways and Public Transportation. City Commissioner Paul Abalos moved that the state report be accepted. The motion carried unanimously.

It was mentioned at the meeting that the city does have the right to establish a 20 m.p.h. speed limit during school hours along a stretch of Park Avenue 300 feet long in the area in which a crosswalk will be located. Bayne said this would be done by using signs with blinking lights, to be turned on during the appropriate times.

No other action resulted from the brief meeting. The contract for the tennis courts being built by the city, school, and county was on the agenda, but no action was taken because the school board recently tabled this matter. The city will wait for the school board to act before deciding whether to approve the contract. The contract has not yet been finalized because bids presented to the school board were higher than the anticipated figure of \$46,000 (the total expected for the building of four new courts and the resurfacing of four old ones at a central location at the high school.).

All commissioners were present at the meeting except James Boyd.

## Cases Filed In JP Court

Glen Nelson, Hereford Justice of the Peace, in his monthly report of the JP Court for July, has stated that a total of 647 cases were filed with his court for the month, and that total revenue received from fines, fees and state cost during the month was \$10,884.50.

Of the cases filed, 543 were traffic misdemeanors, 19 were non-traffic misdemeanors, and 85 were civil suits and small claims cases.

A total of 507 settlements were made in connection with traffic misdemeanors; also, 16 settlements were made in the non-traffic misdemeanors cases; and 15 of the civil suits and small claims cases were settled.

Three trials or hearings resulted from traffic misdemeanors, and three trials or hearings resulted from civil suits and small claims.

Nine cases were dismissed of the traffic misdemeanors, and five of the non-traffic misdemeanors were dismissed.

A total of 10 felony complaints were accepted, and twelve statutory warnings were given.

Three peace bond hearings were held during the month. There were no examining trials or inquests during July.

One search warrant was issued during the month.

## Breakfast--

from page 1

McCuistian, Charlie Bell, and Woody McDermitt.

Several new chamber members were recognized at the breakfast. These included Lou Davis and Berta Ottesen of The Vogue, Blanche Latham of The Tree House, and Dwight Turner of Security Federal Savings & Loan.

Conkright and Wartes became the second and third recipients of the new Bull Chip award, initiated as a counterpart of the Hereford Bull award which goes only to out-of-towners. Those who dreamed up the award decided it should be presented in a light and humorous vein, rather than repeating accolades. Thus, Nieman lampooned Conkright and Wartes before presenting the framed cow chips, which include a gold plate engraved with "Bull Chipper Award".

## Budget-- from page 1

begins primarily with personnel expenses which constitute about 85 per cent of the total budget expenditures.

"What a lot of people don't know is that the local revenues have to make up for some state authorized teacher salary increases," the administrator said. "We don't know a specific percentage, but we will have to pick it up." The state legislature granted school personnel an overall \$1,400 annual increase, which amounts to about \$450,000 for the state's share of the increases to Hereford teachers and administrators.

ANOTHER ANGLE to the salary cost is the minimum wage law which states that school employees will be paid no less than \$2.20 an hour by Jan. 1, 1976. This combined with other increases during the last year must be taken into account when computing the budget, Phillips said. The present minimum wage is \$2 an hour.

The budget amount for salaries during the year (not counting self-sustaining operations such as the cafeteria) totals to \$4,382,550. This includes all budget items most of which goes for instruction and administration.

This is an increase of \$612,800 for all salaries accounted for in the budget.

The single most expensive item in the proposed budget is naturally instruction. It amounts to \$3,626,500, which is \$486,500 above last year. Again Phillips cautioned observers that exact teacher contracts haven't all been finalized and that this could vary for both expenses and revenues depending on the education and experience level of hired teachers.

Cost of other items and the amount above last year are as follows: instructional administration, \$62,500-

\$7,000; instructional materials (media), \$105,000-\$1,000; school administration, \$306,500-\$35,000; guidance services, \$196,000-\$19,000; health services, \$23,500-\$3,000; student activities, \$64,500-\$14,000; plant maintenance and operation, \$406,000-\$36,000; community services, \$7,000-\$1,500; pupil transportation (regular), \$227,000-\$36,500; and pupil transportation (special education), \$3,300-\$300.

The only total budget category with a decline in cost was under general administration, which will run \$220,500. It is a decline of \$6,000 over the previous budget.

UTILITIES for the district are \$28,000 more than last year due mainly to the operation of West Central Elementary School (the new school) and additions to existing schools.

"While we don't have the cost of Central School anymore, the new school alone will cost more to operate," Phillips explained.

He also noted that custodial supplies are really going to cut into the budget. These are one of the fastest rising areas of expense.

Fuel always comes up when cost increases are discussed. The school buses and other vehicles are not going to cost as much to run this year as one might expect, since most of the gas price rise occurred last year. Phillips said indications are that gas will rise a large amount again in the coming months.

ANOTHER EXPENSE UNDER TRANSPORTATION is the cost of five new buses on order for the district.

Instructional supplies such as paper have increased in cost during the past year, but have apparently leveled off to the point that no added funds have been budgeted.

Under the interest and bonded debt fund, total estimated revenue is \$542,000. Of this, \$482,700 is coming from taxes, \$17,300 from delinquent taxes and \$42,000 from interest on certificates of deposit. Total estimated expenditures are \$544,700, which will be made up by a balance on Sept. 1 of \$518,225, leaving a fund balance on Aug. 31, 1976 of \$515,225.

Phillips noted that no existing program will be cut back this year and that none would be added unless they were self-financing. "If we were to cut back a position or two, we wouldn't have the same ability to seek out additional aid," he said.

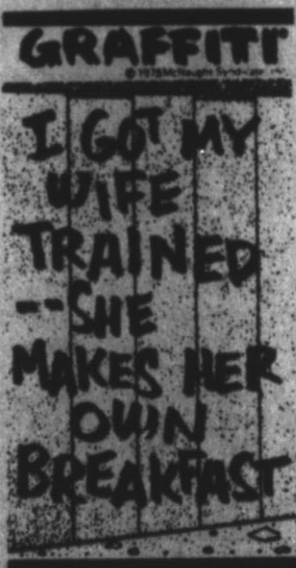

## Revvin' them up

The National Youth Program Using Mini-Bikes has reached Hereford. Honda is donating mini-bikes for the program, and Pro Sports Center here is also involved in the program, recently approved for Hereford by the Juvenile Board. Seated on mini-bikes, from left, are Matt Morgan, Adolpho Hernandez, Joe Rodriguez, Richard Olivarez, Michael Morgan, Mike But-

cher, Saul Basquez, Danny Hernandez, Gavino Rodriguez and Tom Yecum. Standing, from left, are Jose Vazquez, program director, Ricky Berrick and Larry Sanders of Pro Sports Center, who assembled the 16 minibikes to be used in the program, Larry Watson, juvenile probation officer, and Tom LaGata, owner of Pro Sports Center.

## Obituaries

### Mrs. Edna Bruce

Mr. and Mrs. Byron Terrell recently returned from Ackerman, Miss., after attending funeral services for her mother, Edna Nason Bruce, 86.

Mrs. Bruce died in a nursing home after a short illness. Last rites were held July 26 in the Akerman Baptist Church with the Rev. Dan Thompson officiating.

Other survivors include one son, James Nason of Westery, R.I.; a daughter, Mrs. J.T. (Clara May) Spence of Greenwood, Miss.; a step-daughter, Mrs. Earl Smith of Starksville, Miss.; two step-sons; Nolan Bruce of New Orleans and Webb Bruce of Vicksburg, Miss.; one sister, Mrs. Jennie Stroud of Winona, Miss.; one brother, Sam M. Bailey of

Jackson, Miss.; 13 grandchildren, 27 great-grandchildren, and 2 great-great grandchildren.

### Mrs. Trousdale

Mrs. Berenice Trousdale, the mother of a local woman, died July 24 in San Diego, California.

Mrs. Trousdale was born November 29, 1897 in Broadhead, Wisconsin. She was married to Frank Trousdale August 31, 1918. Her husband preceded her in death.

She moved to California in 1923.

Survivors include two daughters, Mrs. Roberta Malone of 313 Sunset in Hereford and Marguelone Misiewicz of San Diego, a son, Do, Trousdale of San Diego, seven grandchildren, and four great-grandchildren.

## County, City Receive Alcohol Tax Share

Comptroller Bob Bullock said recently that more than \$2.5 million is being sent to 188 counties and 298 cities across Texas as their share of the mixed drinks tax for the April-June quarter of 1975.

This share to cities and

counties is 30 per cent of the total tax collected in each locality. The remaining 70 per cent, \$6.3 million for the quarter, goes to the state general revenue fund.

The tax is 10 per cent of all gross receipts.

This quarter's total local share was up slightly from the first quarter's \$2.3 million, Bullock said. The \$8.9 million total tax receipts for the second quarter were well above the \$7.5 million per quarter average of 1974.

The collection of the tax is administered by the Texas Alcoholic Beverage Commission.

Deaf Smith County received a remittance of \$489.74 as its share of the mixed drinks tax, and Hereford received \$373.14.

## Veterans Questions

**EDITOR'S NOTE:** Veterans and their families are asking thousands of questions concerning the benefits their Government provide for them through the Veterans Administration. Below are some representative queries. Additional information may be obtained at any VA office.

**Q—**May the headstone for my husband's grave in a private cemetery be replaced? It was originally furnished by the government and has been badly damaged.

**A—**Yes, but it must be at other than government expense. Stolen headstones or those illegible because of deterioration may be replaced at government expense. VA Form 40-1330, available at VA regional offices, should be completed with notation "replacement, mailed to Director, National Cemetery System (42), VA Central Office, 810 Vermont Avenue, N.W., Washington, D.C. 20420.

**Q—**Is a veteran entitled to an increase in his VA compensation when he is hospitalized in a private hospital for more than 21 days for treatment for a service-connected disability?

**A—**Yes, if the Veterans Administration has been timely notified of his admission to the private hospital and medical evidence is received showing treatment for his service-connected condition.

**PROPERTY ENTERPRISES**



**See Virgil Slentz For any Farm, Crop Hail, Ranch or Vehicle Insurance**

205 S. 25 Mile Ave.  
364-6633

**Progress**  
Genius: The guy who gets out of work by doing a job right the first time.  
—Scoop, Winter Harbor.

**No Holds Barred**  
A wedding ring is where you meet your sparring partner.  
—Times, Chicago.

**\*\*\*\***  
Few employees refuse to leave their desks when the clock signals an end to the working day.

**\*\*\*\***  
There are any number of people who will do great things if they can do them without exertion.

**\*\*\*\***  
When men measure their worth by the number of dollars they amass, they are unaware of their real value.

**\*\*\*\***  
No matter how long it may be devalued, there are those who like to possess currency.

OPEN TILL 7 P.M. WEEKDAYS  
8:30 SATURDAY NIGHTS

# JCPenney

## Back-to-school savings

### 20% savings on shirts

**Sale 6.40**  
Reg. \$8. Long sleeve shirt of Ultriana® polyester. Placket front and pointed collar. Terrific colors spruce up any autumn outfit. For Juniors, 5 to 15.

**Sale 5.60**  
Reg. \$7. Long sleeve print shirt of easy-care nylon knit. Pointed collar, placket front and button cuff. Assorted prints, S, M, L.

**CHARGE IT!**



### Big savings on easy-care fall fabrics. Prints, solids, crepes and more.

**Sale 1.03 yd.**  
Easy-care broadcloth prints  
Reg. 1.29 yd. Perky fashion prints of Avril® rayon/cotton. Florals, stripes, calicos and more. Machine wash, no iron. 44/45" wide. Broadcloth solids, reg. 1.29 yd., Sale 1.03 yd.

**Sale 1.66 yd.**  
Crepe stitch double knit  
Reg. 1.99 yd. The new texturized look in machine washable, no-iron polyester double knit. A sensational selection of solids. 58/60" wide.

**Sale 1.59 yd.**  
Skillet sportswear prints  
Reg. 1.99 yd. Woven Fortrel® polyester/cotton prints. All are machine washable and never need ironing. Great colors, 44/45" wide. Skillet solids, reg. 1.89 yd., Sale 1.51 yd.

**Sale 1.27 yd.**  
Encore woven prints  
Reg. 1.59 yd. 100% cotton in great woven prints for stylish wear and easy care. Assorted prints and colors.



## A great buy! JCPenney sneakers. 9.99

Check out these great comfort features: vinyl padded collar, foam backed tongue, rugged cotton army duck uppers, molded rubber sole, arch support, cushioned insole, ventilation eyelets, more. And sporty, racing type styling! For men's sizes 6 1/2 to 12 in black/white, white/black, red/white/blue, gold/black or red/white. For boys' sizes 2 1/2 to 6 in black/white, white/black or red/white/blue.

**CHARGE IT!**



## Footworks

MISS AMERICA'S SHOES

OASIS \$22.00  
Tan Black



**Gaston's SUGARLAND**

### Boys' underwear sale.

**Sale 3 for 2.60**  
Reg. 3 for 3.25. Boys' T-shirts and double back briefs. Both 50% Fortrel® polyester/50% combed cotton knit for comfort and absorbency. White only. Sizes 8-20.

T-shirts and briefs for pre-school sizes 2-7.  
Reg. 3 for 2.89.  
Sale 3 for 2.31.



### 20% off girls' underwear.

**Sale 52¢**  
Reg. 65¢. Girls' bikini panty of quality Eiderlon® combed cotton/rayon. Stock up on pretty prints in an assortment of colors for sizes 4 to 16.

**CHARGE IT!**

**Sale 3 for 1.80**  
Reg. 3 for 2.25. Save on these pretty novelty briefs of easy-care cotton. Birdseye print on grounds of assorted colors, sizes 2 to 14.



### 20% off knee highs.

**Sale 80¢**  
Reg. \$1. Cuff top knee highs of opaque nylon in a variety of basic and fashion solids. One size fits 9 to 11.

**Sale 80¢**  
Reg. \$1. Cable knit knee high of Orlon® acrylic/stretch nylon in great basic and fashion colors. One size fits 9 to 11.

**Sale 1.13**  
Reg. 1.39. Tricolor argyle knee highs of Orlon® acrylic/stretch nylon in a selection of colors. One size fits 9 to 11.

**Sale \$1**  
Reg. 1.25. Heather striped knee highs with two color striping. Orlon® acrylic/nylon, one size fits 9 to 11.

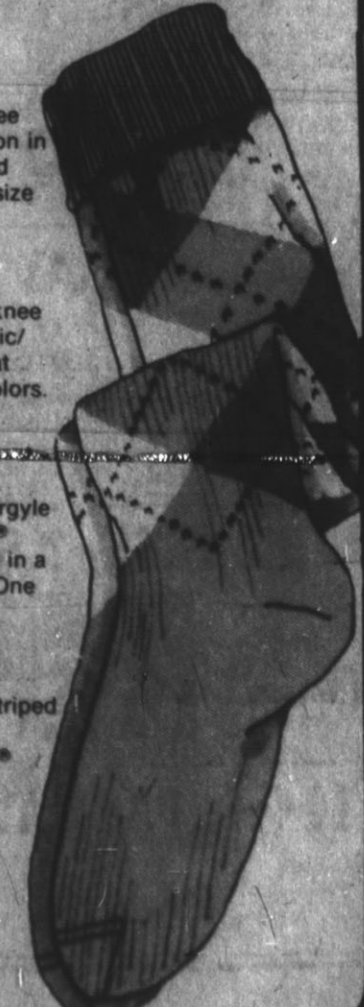

3 DAYS ONLY

Save \$2-\$4.

Wards carries all paint in stock.



Save \$2 Latex House & Trim is a great way to revitalize exteriors.

3.99 GALLON REG. 5.99

Applies easily with brush, roller or sprayer. Fast drying time means reduced dust and bug build-up. Easy latex clean-up. White.



GUARANTEE This paint is guaranteed to cover any color painted surface with one coat (except rough wood shingles, shakes and staves) when applied according to label directions at a rate not to exceed 400 sq. ft. per gallon. If this paint fails to cover as stated here, bring the label of this paint to your nearest Wards branch and we will furnish enough paint to insure coverage or, at your option, will refund the complete purchase price.

SAVE \$4 GUAR. 1-COAT EXTERIOR PAINT Latex—fast-drying, easy clean-up. Tough finish, resists blistering, mildew. 15 popular color choices. 6.99 GALLON REG. 10.99



INTERIOR FLAT PAINT GUARANTEE This paint is guaranteed to cover any color painted surface of any color with one coat following label directions. One gallon covers 400 sq. ft. Wards will supply FREE paint to insure coverage or, at your option, refund the purchase price. If it fails to meet this claim, label is returned with proof of purchase.

SAVE \$4 GUAR. 1-COAT INTERIOR LATEX Washable. Heavy-bodied to minimize drips. Dries fast. Wash up with soap, water. 50 durable colors. 6.99 GALLON REG. 10.99

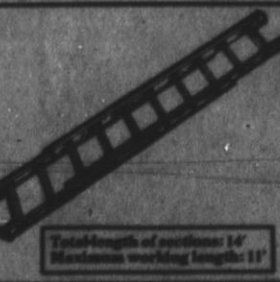

SAVE \$3 14' ALUMINUM LADDER No missing rung on either section. Non-skid feet. UL listed. REG. 19.99 16.99

Remodeling? See us.

JUST SAY "CHARGE IT" AT WARDS

114 E. PARK AVE. 364-5801



MIKE PATRICK

# Anti-Trust Action Against Ma Bell Would Hurt Customers, Patrick Says

The anti-trust suit by the U.S. Justice Department against the American Telephone and Telegraph Company, mother company of the Southwestern Bell Telephone Co., will hurt not only the immediate companies but the consumer as well, said Mike Patrick, Hereford-Canyon Southwestern manager, to Hereford Rotarians Monday.

Patrick emphasized the good the telephone company has done for its customers, which he said should be told before the giant corporation is broken up. The Bell System includes Western Electric, the supplying arm; Long Lines; Bell Labs; and 23 operating companies. The federal government is trying to break up the firms, which the suit claims is monopolistic operation of the telephone industry.

Patrick showed a color film, in which every step to the final restoration of service was described. Some 200 men battled the blaze for more than 17 hours before the flames were put out.



Officer of the Month

Phil Hill, left, presents the Rotary Officer of the Month Award to Jim Cooper of the Deaf Smith County Sheriff's Department. The award is presented each month to a law enforcement officer.



## On Wall Street

By BOB HILL

Two very serious threats to the packaged food and meat processing industries are looming on the horizon. In just a few months the Food and Drug Administration is expected to ban the use of polyvinyl chloride (PVC) as a wrapping for meats. It is also likely to restrict sharply the use of nitrates as chemical additives to meats to sharpen flavor and enhance color.

The plastics industries can't guarantee that the wrapping is completely free from vinyl chloride, so the industry will be forced to find a substitute wrapping. Vinyl chloride is suspected as a cancer threat to the public.

## Bible Club Holding Meets

The Backyard Bible Club is meeting this week at the Bluewater Garden Apartments. Sessions are held daily from 9 to 11:30 a.m. and will continue through Friday. The sessions are non-denominational and are open to children from the first through the sixth grade. The club will end its week of sessions Saturday night with a "Joy Explosion" to be held at 8 p.m. Featured singer will be "Jemifer."

Another group of additives, nitrates, are about to be banned. Under certain circumstances, nitrates form compounds known to be cancer-causing. The reason the nitrates are still being used is that nitrates appeared on the scene as an additive long before Congress banned food additives suspected of being carcinogenic. An even more important reason is that nitrates prevent botulinum bacteria spores from growing and releasing their deadly toxin into meat. Thus far, no acceptable substitute does this job as well as nitrates.

Patrick said the Bell System has been blocked from any formal answers to the suit, but that it is permitted to discuss the advantages the company is providing its customers.

"We have a personal stake in defending an organization that has given this nation the best, most economical telecommunications service in the world," Patrick said. "And we have a duty to explain fully to the public the benefits derived from our organization. If our system is broken up our customers will suffer most—through poorer service at higher prices."

"We don't want the public to learn about the value of our organization after it has been destroyed."

He noted that AT&T was recognized in a Wall Street editorial for its management ability and that the "the Bell System does deliver good quality telephone service at reasonable prices."

"That's a statement few economists, other businessmen,

academicians or customers would disagree with," he continued.

One recent news making event performed by the Bell system was the 23-day restoration of telephone service to 100,000 customers, whose service was terminated by a damaging fire of the central telephone building in New York City. It occurred in February of this year and it was termed the worst fire in the company's history.

Reaction to the film, titled, "Miracle on 2nd Avenue," was generally impressive.

Gene Shelburne, special representative of Texas Panhandle District Governor Ralph McLaughlin, made an official visit to the club in advance of the annual district governor's visit here Sept. 7 & 8. He told the committee chairman to get information for the president's yearly report on club activities.

The "Joy Explosion" is open to all city youth.

Toxicologists at MIT have found that amounts of nitrates equivalent to the quantities humans ingest in meat as low as 5 parts per million cause cancer in rats. The Scientific Director at the American-Meat Institute minimizes the nitrite-cancer problem and says a nitrite ban would be disastrous. He claims the problem was due to a water-supply impurity which caused the nitrite-cancer problem and that a limited amount of nitrates is acceptable in bacon. However, the MIT toxicologists believe nitrates should not be used in any meat whatsoever.

## Several Hereford Students Graduate

Three hundred and sixty-eight West Texas State University students will graduate in Summer Commencement ceremonies August 16 at 4:30 p.m. in the Amarillo Civic Center Coliseum.

The rehearsal is scheduled for 10 a.m. that morning in the coliseum. Dr. Lloyd I. Watkins, University president, will present diplomas covers to the students. The invocation and benediction addresses will be given by Marcus L. Adair, director of Faith Bible Center.

Brown, 610 Ave. G, masters of education; Randall Tippen Farr, masters of education; Betty Sharon Hodges, masters of education; Nancy Carol Templeton, 337 Douglas, masters of education; Mrs. Karen L. White, Rt. 5 Box 368, masters of education; Linda Wilhite, 828 S. Texas, masters of education; Sherra Anderson Hammett, bachelor of science in Medical

Tech.; Arthur Wayne Poian, 119 Kingwood, bachelor of business administration.

Virginia Barrera, 202 Lake, bachelor of arts in education; Ophelia Echevarria, Rt. 2, BA of education; Eva G. Garcia, 231 Ave F, BA of education; Nevolasa S. Mendez, 405 E. 2nd St., BA of education; Guadalupe M. Villarreal, 418 Ave. E., BA

of education; Lewis D. Fanning, 121 NW Drive, BS of education; Vickie W. Kendall, 1401 E. 13th St., BS of education; and Brenda K. Snow, 828 S. Texas No. 11, BS of education.

The graduate from Nazareth is Kathleen Huseman, with a bachelor's degree in business administration.

## XIT Reunion Begins

The 39th XIT Reunion and Rodeo begins today at Dalhart and runs through Saturday, with each day jam-packed with events, according to John McNey, publicity chairman.

Events are scheduled for Rita Blanca Lake Park.

One of the highlights of the activities will be the appearances of three well-known country-western stars at dances today, Friday, and Saturday.

Red Steagall, who attended West Texas State University, has had several major country hits since 1968, including "Alabama Woman," "Party Dolls and Wine," "True Love," and "The Fiddle Man." He has starred in many top country-western concert halls across the nation, including the Western Place in Dallas, Palomino Club in Hollywood, and the John Wayne Theater, in Anaheim, California.

Barbara Mandrell's hits have included "Midnight Oil," "Treat Him Right," and "I've Been Loving You Too Long To Stop Now." Every release she has had has gone above number 20 on the Billboard country and

western charts. She has appeared on many television shows, including "Music Country USA," "Hee Haw," and the "Midnight Special," which she co-hosted.

Tommy Overstreet has had four straight number one country and western hits, beginning with "Gwen (Congratulations)," and continuing with "I Don't Know You Anymore," "Ann (Don't Go Running To Him)," and "Heaven Is My Woman's Love." He has performed his hits all over the world, and is known to his fans as "Mr. Country Ambassador."

Barbara Mandrell will appear tonight at the reunion; Red Steagall will appear Friday night; and Tommy Overstreet, Saturday night.

Events for the XIT Reunion include:

Thursday—Junior rodeo, 10 a.m.; free sweetcorn feed, 5:30-7:30 p.m. rodeo in Rita Blanca Stadium, and also the Old Fashioned Melodrama at high school, 8 p.m.; dance with Barbara Mandrell at 9 p.m. in the new 21,000 square ft., covered dance hall.

Friday—Tie down team roping, 9:30 a.m.; tractor pulling contest, 1 p.m.; free watermelon feed, 5:30; rodeo and melodrama (Trouble On The XIT) 8:00; dancing in coliseum with Red Stegall and also Teen Dance with Billy & the Kids at Elks Lodge, 9:00. Saturday—Free street parade at 11 a.m.; Old Timers Lunch at Coon Memorial Home, 12:30; pony express race, 2 p.m.; free barbecue-enough for 20,000 people—4:30 p.m.; Rodeo, 8:00; dance with Tommy Overstreet and teen dance with Ten High, 9:00.

**Slim Janes**  
One of life's mysteries is how the fashion magazines and a few society leaders, who "must" stay thin, fool so many young girls into starving themselves into skinniness.

Of course, it's the chic or "in thing" to be a bean pole these days, Gaunt, hungering females haunt today's fashion-slicks, and flat-chested skinnies model and rattle about in films. Of course, it's good stuff for photographers.

OPEN THE DOOR To your town... READ ALL ABOUT HEREFORD SUBSCRIBE TODAY. Call 364-2030 THE HEREFORD BRAND

\$6.75 per 50# BAG SPECIAL HEARTY dog food

Crude Protein (Min.)	24.5%
Crude Fat (Min.)	7.0%
Crude Fiber (Max.)	5.0%
Ash (Max.)	10.0%
Added Mineral (Max.)	1.0%

Available ALBERS MILLING CO. DIVISION OF CARNATION CO. Hwy 385 South 364-5370 Gene Duron-Ray Rangel

DIAMOND CENTER Cowan Jewelers Downtown

## Hereford Couples Attend Meeting

Mr. and Mrs. Carl Kleuskens of Hereford attended the Regional P-A-G Dealer Council meeting, July 25-27 at the Sheraton-Santa Fe in Santa Fe, N.M. Also attending were Mr. and Mrs. Bill Swanson.

Dr. Charles Berry, director of P-A-G Sorghum Research Lubbock, Texas was guest speaker at the Saturday morning business meeting, presenting a program on new sorghum varieties and research developments within the P-A-G Seed department.

The P-A-G Dealer Council meeting is held annually to

inform key dealers about new P-A-G corn, sorghum and forage hybrids.

Other activities during the meeting included tours of Santa Fe, an afternoon at the horse races at Santa Fe Downs, and a Saturday evening dinner-dance.

Approximately 150 key dealers and wives from Texas, New Mexico, Oklahoma, Kansas and Colorado attended the three day meeting.

Bridal gift ideas don't have to stop with June.

One authority describes a fresh twist in giving as "thoughtfulness with 'think' to it."

Incorporating personal experience, household hints, easy-to-follow tips and handy skills into a gift is home economist Janice Carberry's idea of thoughtful giving.

"Many novel ideas in gift giving are meaningful because they're based on the experience

and expertise of the women who initiate them.

Mrs. Carberry prefaced specific ideas with the contention that bridal gifts are a special avenue to creativity for many people.

"They come up with things like writing their own 'how-to' cooking or serving tips in the margins of 'tried and true' recipes—or adding instructions on folding fitted sheets to a gift of bed linen, followed by a sheet-folding race at the bridal

shower.

Another idea is to "toss in" an extra flat sheet from which the bride can make matching throw pillows or a table cover—and include instructions for that.

Mrs. Carberry, a family resource management specialist with the Texas Agricultural Extension Service, The Texas A&M University System, detailed other gift ideas.

"If you give money, add budget plans. Or if feasible,

give a passbook to a new savings account with the first entry made, according to the couple's preferences regarding specific arrangements.

"Another idea is a kitchen wall clock, or other time machine, and ways for managing time. Sharing these kinds of secrets can help the bride with organization that often takes years of know-how to achieve.

"Of course, the bride's interest and skill level will determine many gift choices.

"Shop for the person, not for yourself" is a good rule of thumb," the specialist stressed.

"This is especially important with gifts relating to hobbies, talents or other interests the giver shares with the bride."

"Along with the material part of such a gift, it's thoughtful to add a personal note offering assistance—with plant care, sewing, quilting, tatting, home canning and freezing or even menu planning and shopping."

"No matter what the gift, personal tips for using it always add thoughtfulness to a gift, because that means sharing part of yourself and your experiences with others," she said.

**FTC PROPOSES STUDY**

The Federal Trade Commission has proposed rules to help consumers become better comparison shoppers by making it easier for them to study product warranties before they make their purchases.

**RUSSIA BUYS WHEAT**

The Soviet Union has bought two million metric tons of U.S. wheat from a Memphis export company, the Agriculture Department confirmed.

White House welcomes Castro's overture.

## Egg Prices Improved

Egg prices are lower than usual at this season of the year, although they are on the rise, one forecaster said this week.

Other poultry "buys" are fryer chickens and turkey, Mrs. Gwendolyn Clyatt said.

She predicted "attractive values" on whole birds and "very good values" on fryer parts.

"Turkeys are holding their own as a good protein value, and the smaller size bird is an excellent choice for outdoor cooking," the consumer marketing information specialist added.

"Pork production has dropped seasonally in recent weeks, with resultant higher prices. Perhaps the only pork cuts even 'in the running' for competition are ham and frankfurters," Mrs. Clyatt said.

She noted possible "good values" on bacon, although it is usually highest in price during the current season.

At beef counters, less-tender cuts—which require longer cooking time—are most often featured. These include chuck roasts and steaks, round steaks, corned beef, ground beef and liver.

Mrs. Clyatt, with the Texas Agricultural Extension Service, The Texas A&M University System, put cabbage at the top of this week's vegetable values.

Other economical choices are carrots, corn, squash, okra, cucumbers, purplehull peas and cashaw.

"At fruit counters, nectarines are in good supply and quality with moderate prices.

"Peaches, bananas, plums, cantaloupes, cherries, grapes and oranges also have moderate prices.

"New-crop apples—best for making applesauce and apple pie—are starting to appear.

"Watermelon is more reasonably priced."

## Meaningful Gifts Proposed For Bride

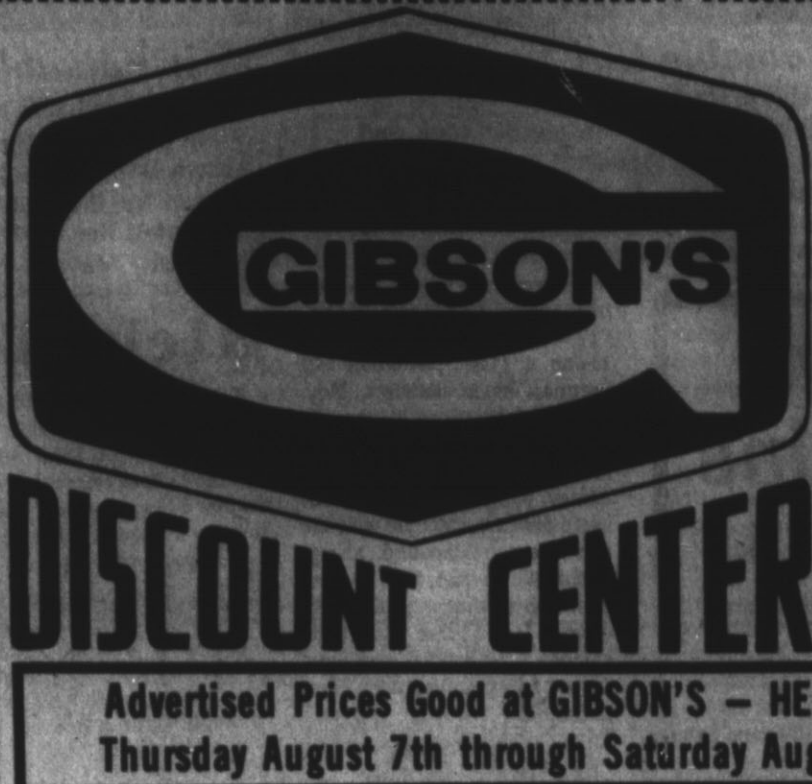

**Advertised Prices Good at GIBSON'S - HEREFORD**  
Thursday August 7th through Saturday August 9th

# SAVE—SAVE—SAVE

Men's Canvas  
**DECK SHOES \$3.69**  
Reg. \$4.00



Bayer  
**ASPIRIN**  
50 Count Bottle  
**67c**



GIBSON'S pharmacy  
EMERGENCY 364-2818 364-4109

Ankle High  
**HOSE**  
Sandal Foot  
Reg. 39c  
**29c**



Children's Summer Wear  
**SHORTS-HALTERS & SETS**  
**1/3 OFF**



**FINAL NET**  
12-OZ.  
**\$1.47**



**SWAG LAMP**  
by Schiller Cordey  
Reg. \$19.99  
NO. 5579  
**\$16.77**



One Group RCA  
**8-TRACK TAPES**  
**\$2.99**

Westclox  
**CHIME CLOCK**  
NO. 44369 Reg. \$33.97  
**\$21.97**



**FROST & TIP**  
**\$4.37**

**BALSAM HAIR COLOR** Clairol **\$1.47**

**HERBAL ESSENCE**

16-OZ. **SHAMPOO** Normal or Oil Your Choice **\$1.66**

6 1/2-OZ. **POWDER** **97c**

12-OZ. **BUBBLE BATH** **\$1.86**

C110-12  
**FILM**  
Reg. \$1.27  
**\$1.07**



Folger's  
**COFFEE**  
All Grinds  
1-LB.  
**\$1.15**



**LOVING CARE HAIR COLOR**  
**\$1.18**



Gibson  
**POTATO CHIPS**  
Reg. Plain & B.B.Q. 9-OZ.  
**59c**

American Brand  
**MACARONI & CHEESE**  
Reg. 33c  
**27c**



A diamond is forever



APOLLO PARADISE

Because of its lasting beauty and value, a diamond ring is the perfect symbol of love. And... there is no finer diamond ring than a Keepsake.

**Keepsake**

Serving Texans Since 1877

**KESTER'S JEWELRY**

Serving Hereford Since 1927

Across from the Post Office in Downtown Hereford



**The Abundant Life**

**Don't Surrender**

By BOB WEAR



We must not give ourselves up to any of the perverse or detrimental influences or conditions which are so obviously present in our environment. Even though many of these may have some effect upon us, we "must not surrender" ourselves to any of them.

We may be powerless to prevent some of the unwanted happenings which affect us, but we are not powerless in the way or ways we respond. We can choose our manner of response.

The present-day economic ills affect our lives, but there is no reason why we should surrender to feelings of discouragement, or despair, or defeatism. It is much better that we "don't surrender". The wise and mature action is in acceptance of the realities, and in doing this in the very best way we can. This means that we will make whatever adjustments and modifications these realities require. This can be done, and is so much better than the alternative of letting our own personal world collapse.

YES, WE ARE CONCERNED; but we must decide the nature of our concern. Are we going to confine our concern to the minimum aspects of the difficulties, or shall we foolishly create the maximum burden by surrendering to all of the possible fears and apprehen-

LOCAL FERTILIZER CO., Needs Exp. Maintenance & Warehouse man. 21 years or older. Comm. Lic. preferred, but will consider all applicants. Group Ins. plan offered. Call 364-0712 or after 7:30-1346 for interview.

to see and admit the reality of a problem or a difficulty, without totally surrendering to it; and this is just exactly what we must do.

The prevailing difficulties, together with related perplexities, provide us with opportunities to grow stronger and otherwise improve our lives. We now have the challenges which will call forth our very best efforts, and open the avenues for greater use and development of our potentials; our latent mental and spiritual powers. Thus, we can profit from these opportunities and challenges; if we "don't surrender," if we do not give up.

We can control what happens within us, even when we are not able to control what happens to us; and this is what we must do.

sions. We can let ourselves feel hopeless and helpless, and compound our difficulties; or we can retain our integrity and our strength by "refusing to surrender" to the tyranny of panic and alarm.

There are other difficulties, in addition to the economic ills; but none of them are completely new. Some of the elements may seem to be new or, at least, different, but the point is this; we can cope. It may be necessary to make some concessions; we may suffer some losses; and there may be some hardships; but "don't surrender", don't give up.

THE BALANCE in our life posture is well expressed in this statement: "We are troubled on every side, yet not distressed; we are perplexed, but not in despair; persecuted, but not forsaken; cast down, but not destroyed." We have the ability



**Museum Hours**

DEAF SMITH COUNTY MUSEUM  
Open Tuesday-Saturday, 10 to 5; Sunday 2-5; closed Monday. Free admission.

**SS Chief Explains Deposit Plan**

People who live in Texas and 22 other States west of the Mississippi River are getting a special opportunity to have their monthly social security and supplemental security income checks deposited directly in their checking or savings

accounts, according to Maurine A. Travis, social security acting district manager in Amarillo, Texas.

"The direct deposit program is entirely voluntary," Mrs. Travis said. "People who want their social security and supplemental security income checks to continue coming to their homes shouldn't do anything. Their checks will keep coming as in the past."

"But people who want their checks mailed to a bank, savings, bank, savings and loan association or similar institution or a Federal or State chartered credit union can arrange for it with a direct deposit authorization form," she said.

Direct deposit information was mailed with checks that were delivered in August to

people who get monthly social security or supplemental security income payments. The direct deposit authorization form—SF-1199—is available at financial organizations.

"Completion of the form does not permit withdrawals from your account by anyone other than people you authorize," Mrs. Travis said.

People whose checks are already being mailed to a financial organization should also make direct deposit arrangements with the SF-1199 form. The direct deposit program will help prevent loss and theft of social security and supplemental security income checks and will eliminate standing in line to cash or deposit them, according to Mrs. Travis.

**Bonds Sales Steadily Advance**

June sales of Series E and H United States Savings Bonds in Deaf Smith county reported today by County Bond Chairman Jim Sears. Sales for the six-month period totaled \$107,982 for 60 per cent of the 1975 sales goal of \$180,000.

Texas sales during the month amounted to \$19,368,773, while sales for the first half of 1975 totaled \$120,960,714 with 52 per cent of the yearly sales goal of \$234.3 million.

How True  
The fact that figures don't lie is a good reason to stick to a diet.

-Courier, Waterloo, Ia.

**Social Security**

**Questions and Answers**

[Have you a question about social security? Address it to the Social Security Administration, 317 East Third Street, Amarillo, Texas 79101. You will receive an answer in this column or by mail.]

or do you have to be permanently disabled.

A. It appears that your husband does meet the definition of disability in the social security law, and he should file application. He does not have to be permanently disabled. When he regains the ability to work his case will be reviewed and a decision made as to the date benefits will terminate.

A Fact  
Tact: To lie about others as you would have them lie about you.

-Gosport, Pensacola.

**FIRST BAPTIST CHURCH**  
**Kindergarten Is Now Accepting Enrollments**  
**Classes Begin August 25th**  
**Call 364-3305 or 364-0696**

**\$26 to \$47 off pairs.**

Our finest radial tire offers great handling, endurance, all-round performance. 42,000-mile guarantee.

TUBELESS WHITEWALL SIZE	REGULAR PRICE EACH*	SALE PRICE PAIR*	PLUS P.T.T. EACH
BR78-13 1/2	\$47	\$68	2.16
BR78-15 1/2	\$55	\$71	2.30
DR78-14	\$56	\$81	2.45
ER78-14	\$59	\$85	2.55
FR78-14	\$63	\$91	2.67
GR78-14	\$67	\$97	2.89
GR78-15	\$72	\$104	2.96
HR78-14	\$71	\$101	3.09
HR78-15	\$77	\$111	3.17
JR78-15	\$80	\$115	3.31
LR78-15	\$84	\$121	3.46

\*WITH TRADE-IN TIRES

**WARD'S GUARANTEE**  
WARD'S guarantees its passenger car tires for specified miles when used on passenger cars, except taxis. If your tire does not give you the mileage because of defects, normal road hazard failure, or premature tread wear, WARD'S will: 1. During first 10% of guaranteed mileage, replace the tire free. 2. During the remaining mileage, replace for a prorated charge based on mileage used.  
For adjustments, return tire to Ward's best Customer Service.  
Prorated charge based on price in effect at time of return of branch to which returned, including Federal Excise Tax.

**Anthony's**

**Special Prices 3-DAYS ONLY**

**Sock Sale**

**PANTY HOSE 3 for 2.50**  
Sheer to the waist, perfect fitting, the seasons new shades. Regular or queen sizes.

**TUBE SOCKS 3 pr. \$2**  
All white or multi striped tops. Cushion comfort cotton and nylon. One size fits 9 to 15.

**GIRLS' KNEE HI'S 3 pr. 1.50**  
Orlon® acrylic and nylon. A variety of popular colors. Sizes 6 to 7 1/2, 7 1/2 to 9, 9 to 11.

**"PROS CHOICE" 3 pr. 2.50**  
Crew style rib knit Orlon® acrylic and nylon. A favorite athletic and sport sock.

**CUSHION SOLE 3 pr. 1.50**  
Cushion sole comfort, 100% cotton 2-ply yarn for extra wear. Sizes 10 to 13.

**WHITE CREWS 3 pr. 1.50**  
White crews of 2 thread cotton for comfort fit and long wear. Sizes 10 to 13.

**TERRY VELOUR 3 pr. 2.50**  
Men's terry velour socks, Orlon® acrylic and nylon knit. One size fits 10 to 13.

**BOYS' CREWS 3 pr. 1.50**  
Orlon® acrylic and stretch nylon crew style dress socks. A large range of colors.

**MEN'S CREWS 3 pr. \$2**  
Boys' Orlon® acrylic and stretch nylon dress socks. Long wearing, comfortable fit.

**ORLON® NYLON MEN'S CREWS 3 pr. \$2**

**ORLON® NYLON BOYS CREWS 3 pr. 1.50**

**ORLON® NYLON VELOUR SOCKS 3 pr. 2.50**

**ORLON® NYLON CREW SOCKS 3 pr. 1.50**

**ORLON® NYLON WHITE SOCKS 3 pr. 1.50**

**Glass belted Road Guard whitewalls.**

30,000-mile guarantee.

Tubeless Whitewall Size	Regular Price Each*	Sale Price Set of 2*	Plus P.T.T. Each
A78-13	\$37	\$98	1.77
C78-14	\$42		2.10
E78-14	\$44		2.32
F78-14	\$47	\$122	2.47
G78-14	\$50		2.62
G78-15	\$51		2.69
H78-14	\$52		2.84
H78-15	\$53	\$134	2.92
L78-15	\$61		3.21

\*With trade-in tires. Black walls \$2 less each. PAIRS COMPARABLY PRICED

**Popular Air Cushion.**

14,000-mile guarantee.

Tubeless Blackwall Size	Also Fits	Regular Price Each*	Plus P.T.T. Each
A78-13	6.00-13	\$12	1.76
B78-13	6.50-13	\$14	1.84
E78-14	7.35-14	\$19	2.27
F78-14	7.75-14	\$20	2.40
G78-14	8.25-14	\$21	2.56
5.80-15		\$17	1.79

\*With trade-in tire.

**Save gas.**

Get a comprehensive engine tune-up today.

**12<sup>99</sup>**

6 CYL. CARS W/AIR COND. \$2 MORE

Our trained mechanics will:  
(1) Install AC\* Fire Ring plug; (2) Install new points. (3) Install new condenser. (4) Install new rotor. (5) Set dwell. (6) Set carburetor. (7) Time engine. For most US cars, light trucks. Not for high performance or special engines.

\*Labor only. Parts Extra

**SAVE 3.11**

**LONG-LASTING SUPREME SHOCKS**

**6<sup>88</sup> EACH IN PAIRS**

REGULARLY 9.99

Exclusive nylon piston sleeves eliminate metal-to-metal friction for long working life. "O" ring pressure seals prevent fluid leaks.

**SAVE 20%**

**WARDS 10W-30 OIL, ONE QUART**

engine protection **55¢** at high or low temperatures. REG. 69¢

**BUY WHAT YOU NEED NOW - JUST SAY "CHARGE IT!"**

**Your complete auto center.**

**WARD**

**364-5801**      **114 E. PARK AVE.**



## Courthouse Records

### VEHICLE REGISTRATION

Smith and Smith, 1975 Chev.; Tommy Bowling, 1975 Olds.; John Montiel, 1975 Dodge; Dent Bradley, 1975 Buick; John Owsley, 1975 Pont.; Doug Sanderson, 1975 Linc.; Ernest Harder, 1975 Ford; Sid Shaw, 1975 Merc.; Michael Hacker, 1975 Harley-Davidson; L.L. Shultz, 1975 Chev.; Roy Monroe, 1974 Chev.

Eugene Brink, 1975 Olds.; Larry Sanders, 1975 Chev.; John Orsborn Buick and Pontiac, 1975 Buick; Frank Watson, 1975 Buick; Frank Garcia, 1975 Harley-Davidson; James Ray Noland, 1974 Ford; Glenn Bulls, 1975 Olds.; B.F. Cain, 1975 Olds.; John Poindexter, 1974 Pont.; Burns Hamilton, 1975 Honda; R.E. Bryan, 1975 Ford.

James J. Boyd, 1975 Olds.; J.T. Townsend, 1975 Lincoln; Judith Evans, 1975 Merc.; Paula Breeding, 1974 Chev.; Ronald Crawford, 1974 Merc.; Gene Bradley, 1975 Chev.; Barry Jones, 1975 Chev.; Marvin Coffey, 1975 Buick; Geary Gearm, 1975 Ford; and Larry Noland, 1975 GMC.

### MARRIAGE LICENSES

Ronald Johnson and Sharon Owens, July 28.  
Manuel Gallegos and Juanita Lujan, July 29.  
Armando Perez, Jr., and Dora Alicia Chavez, July 29.  
Javier Ramirez and Olga Granados, July 29.  
Donald Horn and Janice Kay Bock, July 30.  
Randall Alexander and Mary Duggan, August 1.

### WARRANTY DEEDS

J.M. Hamby, et ux, to Laurence Ruther, et ux; Tract No. 1, a tract of 33.5 acres of Capitol Leagues Nos. 425 and 426, the N 33.5 acres of the S 233.5 acres of the N/2 of the West Tom Fox Tract in Deaf Smith County; Tract No. 2, a tract of 33.5 acres out of Capitol Leagues Nos. 425 and 426, the N 33.5 acres of the N/2 of the West Tom Fox Tract in Deaf Smith County.

Betty Rice to Judith Evans; all of Lot 11 of Pleasant Acres, a subdivision of the SE part of Section 60, Blk K-3, Deaf Smith County.

Jose Nunez, et ux, to Cipriano Ramirez, et ux, the E 50' of the W 126.15' of Lot 3, Blk 6, Womble Addition.

Kenneth Rogers, et ux, to James Gentry, et ux, all of Lots Nos. 2,3,4,7,9, 10, 11, 13, 14, 15, 16, 17, 18, 19, 22, 23, 24, 25, 26, 27, 28, 29, S. 87.5' of Lot 30, Yucca Hills North Unit I, out of a part of the NW 1/4 of Section 68, Blk K-3, Deaf Smith County.

J.R. Hickman, et ux, to Harvey Williams and Noah Enoch Tyler, 3.48 acres of the W

part of the SE 1/4 of Section 81, Blk K-3, Deaf Smith County.

Duane Verscheide, et ux, to Betty Glaser, all of Lot 16, Blk 8 Westhaven Addition.

James H. Gentry, et ux, to Kenneth Rogers, et ux, 17.76 acres of the NE part of the NW 1/4 of Section 68, Blk K-3, Deaf Smith County.

Keith Hansen, et ux, to Don Clements, et ux, the S 70' of Lot 53, Blk 6, Westhaven Addition.

## Local Man Attends Conference

Ninety-seven East Texas State University freshmen-to-be attended the first Early Enrollment Conference conducted by ETSU's Office of Testing, Orientation and School Relations July 21-22, at Commerce, Texas.

conferences also are scheduled July 28-29, Aug. 2-3 and Aug. 7-8.

During the sessions, new students go through an orientation program and pre-register for the fall semester.

One of the new students attending the conference was Stanley Alan Fry, 118 Avenue E. in Hereford.

America's veteran population, according to Veterans Administration statistics, includes 13.6 million veterans of World War II, 7.5 million of the Vietnam-era, 5.9 million of the Korean Conflict, 84,000 of World War I and 1,000 of the Spanish-American War. There also are three million Post-Korean veterans with service between Jan. 31, 1955 and Aug. 4, 1964.

**WANTED**  
Two or Three  
Bedroom Furnished  
House for  
Registered Nurse  
moving to Hereford  
in August.  
PLEASE CALL:  
364-2141

## Local Man Finishes Patrolman School

Oscar Martinez, 28, of Hereford, was graduated recently from the United States Border Patrol Academy at Los Fresnos, Texas, and will perform duties as a Patrol Agent in the El Paso, Texas Border Patrol Sector.

Patrol Agent Martinez was a member of the 107th Session of the Border Patrol Academy and was of 194 new officers successfully completing the intensive Academy course in Immigration and Nationality laws and regulations, Spanish language, duties and authority to act, court procedures, constitutional rights, physical training, and other studies involving the duties of patrol officers.

Patrol Agent Martinez is the son of Mrs. Virginia Martinez of 211 Harrah Street, and attended Amarillo College, Amarillo, Texas.

Prior to attending Amarillo College, Martinez served with the United States Army from March 8, 1967 to March 7, 1969. His duty assignment included a tour in Vietnam and duty at Ft.

Ord, California. Martinez is married to the former Blanca E. Gutierrez of Dimmitt, Texas. The couple have 2 daughters.

Before his appointment to the Border Patrol, Martinez was attending Amarillo College, and from 1969 to August 1973 was employed by the Hereford Police Department.

Martinez was appointed from a register compiled in a nationwide competitive civil service examination offered periodically in local areas for prospective candidates for career service with the U.S. Immigration and Naturalization Service.



OSCAR MARTINEZ

## State Needs Many Qualified Applicants

The Texas Department of Public Safety is in need of qualified applicants of both sexes and from all racial backgrounds.

"The next class for Department of Public Safety Recruits will begin on October 28, 1975, with what we hope will be a full complement of 110 persons," Major C.W. Bell, Regional Commander announced recently.

"The qualifications an applicant must meet are to be between 20 and 35 years of age, of good moral character, excellent physical condition, weight proportionable to height, visual acuity of 20/40 correctable to 20/20, a citizen of the United States have a minimum of sixty college hours."

Major Bell continued, "Among the benefits that a Department of Public Safety Trooper enjoys are: two weeks annual vacation, all holidays provided for by the Legislature, modern liberal retirement system, group hospitalization and life insurance plan, traveling expenses, longevity pay, and uniforms with all necessary equipment to perform their duties."

A Department of Public Safety Recruits training consists of eighteen weeks of comprehensive programs in all aspects of modern law enforcement at the Homer Garrison Law Enforcement Academy in Austin. During training the October School Recruit will receive "pay of \$768 dollars a month." Upon graduation the new trooper will be assigned to one of the uniformed services of the Department.

The Texas Department of Public Safety has been increasingly successful in its search for recruits from minority racial groups of both sexes and encourages persons who think that they would qualify to contact the nearest Department of Public Safety Trooper or Department of Public Safety office to receive complete information regarding the application and employment procedures.

"Region 5 is most interested in being well represented by the best qualified persons available from the Northwest Texas area in the upcoming school," Major Bell stated, "but to do this, we must have the persons apply."



## Band Practice Begins

Members of the Big Red Band from Hustlin' Land began practice sessions this week in preparation for performances during the rapidly approaching football season. Here, sophomore band members work on marching steps and timing in a Monday evening session. The sophomores also took part in a Tuesday night session and practice again tonight (Thursday) beginning at 7 o'clock.

## Electric Co-ops Meet

Fuels for generating electricity and the prospect of operating under utility commission jurisdiction are focal points of the 35th annual membership meeting of the Association of Texas Electric Cooperatives in Amarillo, which began Wednesday and runs through Friday.

Rural electric leaders from throughout the state are gathering in record numbers for the sessions which will feature speeches from Congressman Jack Hightower of Vernon and two members of the Texas Legislature, State Senator Max Sherman of Amarillo and State Representative John Wilson of La Grange.

Other guest speakers include Berl M. Springer, vice-president of Southwestern Public Service Company, Amarillo; C.R. Rush, an executive of Farmland Industries, Inc., Kansas City, Missouri; and David A. Hamill, head of the Rural Electrification Administration, Washington, D.C.

James Hall of Hereford is acting as a delegate to the meeting.

Voting delegates will formu-

late resolutions to guide the statewide association's future activities. And they will elect two to serve three-year terms on the association's board of directors and another to serve as Texas director of the National Rural Electric Cooperative Association. Incumbent NRECA director W.G. Newton of Lubbock has been nominated by a TEC committee to serve another year. Nominated to serve on the statewide board at earlier district meetings are Elton McGinnes of Eldorado and Alton Higginbotham of Floydada.

Six veteran electric cooperative managers will be honored at

a banquet. The veterans, all of whom have retired during the last year, are B.C. Broad, McCulloch EC, Brady; M.D. Head, Wise EC, Decatur; B.H. Horne, Jackson EC, Edna; John F. Luecke, Fayette EC, La Grange; Jehu Murrain, Rio Grande EC, Brackettville; and Earl Waide, North Plains EC, Perryton.

An adjunct of the meeting is an exhibition of art and crafts handmade by members of the Rural Electric Women's Task Force throughout Texas. Items in the display, valued at more than \$15,000, will not be for sale but duplicates may be ordered.

## Texas Offers Garden Spots

Summer is vacation time, and Texas offers a wide variety of attractions, including many public gardens and landscaped areas.

"These gardens are not only refreshing and attractive to look at, but may also provide the homeowner with good ideas for use in his own home landscape development," points out Dr. William Welch, landscape horticulturist for the Texas Agricultural Extension Service.

"While in Houston many people find the landscaping at the city zoo of special interest as well as the city arboretum and extensive gardens at Bayou Bend.

"San Antonio also has a beautifully landscaped zoo that is attractive to people of all ages as is the exotic River Walk development along the San Antonio River.

"Plantings along the boulevard of Ocean Drive in Corpus Christi are beautiful and immaculately maintained.

"The Fort Worth Botanic Garden with its new Japanese Gardens is a popular site in that area.

"Six Flags has a great deal to interest those who appreciate good landscaping," notes Welch.

For gardeners interested in annual flowers, Texas A&M University maintains large

plantings of many named annuals in their Floral Test Gardens on the main campus at College Station.

El Paso maintains an interesting city arboretum, and lovers of cactus and desert-type plants enjoy the collection maintained at Langtry near Judge Roy Bean's famous court.

At the other end of the state, Tyler has well maintained parks featuring their famous roses.

"Almost every area of the state has gardens and landscaped areas of interest," contends the Texas A&M University System specialist.

"Take time to look them over and come home refreshed and full of new ideas on making your home landscape development more interesting and enjoyable for you and your family."

## Monster Club

### Youth Invited

### To Party Friday

Youngsters who are members of the Monster Reading Club at Deaf Smith County Library are invited to a party at 4 p.m. Friday in the Little Bull Barn.

A film presentation, "The Mad Monster Party" will be shown and "treats" will be given to young guests. It is requested that smaller children be accompanied by adults and parents will need to provide transportation to the party.

Gwen London, main librarian, stated that there are more than 600 children enrolled in the Monster Club and she termed the program "an outstanding success."

Unlike certain other parts of the human body, the ear does not have a built-in defense mechanism that can protect it, according to officials of the Beltone Crusade for Hearing Conservation. This fact, the officials point out, is a prime reason why hearing ability can be harmed by exposure to excessive sound levels.

Dr. Milton C. Adams  
**OPTOMETRIST**  
335 MILES  
Phone 364-2255  
**OFFICE HOURS**  
Mon.-Fri. 8:30 to 5:00

**MOORMAN FEED YARDS**  
Is interested in purchasing your silage corn!  
Call 276-5241 8 a.m. to 5 p.m.



**LOOK CAREFULLY**  
CONSIDER ONE THING BEFORE YOU SPEND money ON AN ELECTRIC CENTER PIVOT

US.

"Us" is a service organization big enough to care for a big machine. One that's designed to last you 15-20 years, or more. Valley Electric are built to such high industry standards, that they invite a critical inspection.

Measurement by measurement, and specification by specification, we point out one thing more than any other - heavy duty construction. Season after season a Valley Electric proves that the extra effort was well worth it. A wide wheel base, extra broad double trussing, a full three-directional coupling, structurally superior gearboxes and sturdy construction throughout make this tough irrigation equipment, the kind that value-minded farmers demand. Check one out soon.

**AVI** IRRIGATION SELF PROPELLED  
INC. 806-272-4266  
505-763-4417

**SAVE**  
A new way to beat the high cost of decorating from...  
**PITTSBURGH PAINTS**  
Interior Flat Latex Wall Paint  
• High hiding  
• Easy application  
• Rich flat sheen  
• Colors resist fading  
• Soap and water cleanup  
\$5.40 Only 1/2 gal.  
**Carl McCaslin LUMBER CO.**  
344 3rd. St. 364-3434

**Whiteface Football Clinic**  
for Boys 9 through 12 Years of age  
Aug. 11-13 at Whiteface Stadium  
The first annual Whiteface Football Clinic will be held Monday, Aug. 11 through Wednesday, Aug. 13 from 9 to 11 a.m. at Whiteface Stadium. This 3-day clinic for boys 9 thru 12 years of age will be under the direction of the Whiteface Coaching Staff. All football skills—such as blocking, tackling, throwing and catching, will be taught and demonstrated.  
Boys interested in the clinic should fill out the registration blank below, enclose a check for \$12, made out to Whiteface Football Clinic, and mail to Fred Upshaw, Hereford Public Schools, Hereford, Tex. 79045. Forms need to be in by Aug. 8.  
Name \_\_\_\_\_ Age \_\_\_\_\_  
Address \_\_\_\_\_  
Town \_\_\_\_\_ Phone \_\_\_\_\_  
Parent's Permission \_\_\_\_\_  
LADIES' NIGHT: On Tuesday, Aug. 12, there will be a special clinic for the women. Parents of players and anyone interested in learning about the athletic program and football are invited-Whiteface Fieldhouse, 7:30 p.m.

**Keepsake**  
REGISTERED & DIAMOND SET  
  
HERITAGE  
**KESTER'S JEWELRY**  
ACROSS FROM THE POST OFFICE  
IN DOWNTOWN HEREFORD





SHERI NIELSEN

### Local Man's Daughter In Air Force

Airman Sheri L. Nielsen, daughter of Mrs. Shirley M. Harper of 1214 Ave. D, Billings, Mont., has been selected for technical training in the U.S. Air Force air operations field at Keesler AFB, Miss.

The airman recently completed basic training at Lackland AFB, Tex., where she studied the Air Force mission, organization and customs and received special instruction in human relations.

Airman Nielsen is a 1974 graduate of Pillager (Minn.) High School. Her father, Donald K. Nielsen, resides at 817 Country Club Drive, Hereford.

### Legion Holds Installation Tuesday Night

Members of Hereford American Legion Post 192 met Tuesday night for a regular business session and installation of officers.

National Vice Commander Jack Flynt of Dimmitt installed Benny Womble as post commander.

Other officers installed Tuesday night included Grant Hanna, adjutant, Bill Albright, first vice president, Mienard Koelzer, second vice president, Ira Ott, finance officer, Dr. M.C. Adams, chaplain, and Jake King, sergeant at arms.

Members made plans to assist the American Legion Auxiliary during its harvest dinner Aug. 12.

### Square Dance Scheduled

The Dimmitt Promenader Square Dance Club will have a street dance on Tuesday, Aug. 12 at 8:30 p.m.

The dance will be held on the Dimmitt Courthouse square with plenty of room for dancers as well as for spectators to watch.

Johnny Gillenwater of Tulia will be in charge of the tips with other area callers participating. Les Grunke of Amarillo will cue the rounds.

The street dance is a yearly event held in conjunction with the Dimmitt Roundup Days which are slated for that week.

**No Computer**  
The harder some folks work, the harder others have to work to correct their mistakes.

# TG&Y

family centers

## 100% Polyester DOUBLE KNIT

Our Regular  
2 1/2 Yd.  
KNIT

Get going—get sewing now for back to school with the all purpose fabric, double knit. Perfect fabric for almost anything you want to make. Ideal for children's clothing because you never iron it. All first quality on full bolts. Machine wash, warm, tumble dry, remove promptly.

58-60" Wide

**\$1.97**  
YD.

### TG&Y HOUSE & SUNDRY ITEMS

#### RIGHT GUARD

Deodorant  
4-OZ.

**2 \$1**  
FOR

#### AQUA NET

Hair Spray  
13-OZ.

Reg. Super unscented

**59c**

#### AYER'S

100 Count Bottle

**87c**

#### VASELINE

Intensive Care  
Bubbling Herbal  
Bath

**67c**

#### Ultra Lash

MASCARA  
from Maybelline  
Waterproof Creates  
long lush lashes

**77c**

#### Medicated SKIN CREAM

16-OZ. Jar

**77c**

#### Pro Brush Double Duty TOOTH BRUSH

**37c**

#### Gillette SOFT & DRI

No Sting  
Anti-Perfumeant 5-OZ.

**57c**

### TG&Y BACK TO SCHOOL SAVINGS!

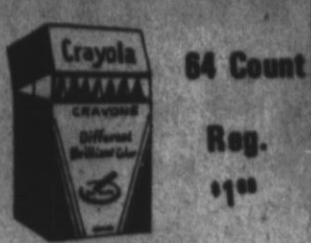

**CRAYOLA**  
99c



**PENCIL CRAYONS**  
37c

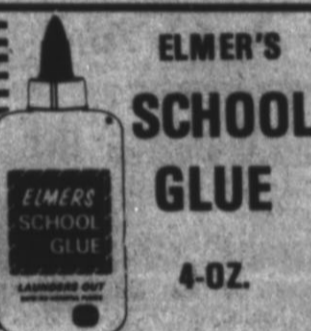

**ELMER'S SCHOOL GLUE**  
36c



**SCHOOL SCISSORS**  
27c

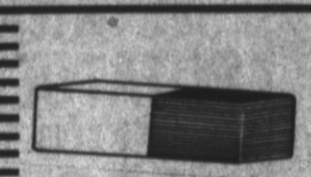

**ERASERS**  
17c



**Pencil PAKS**  
87c

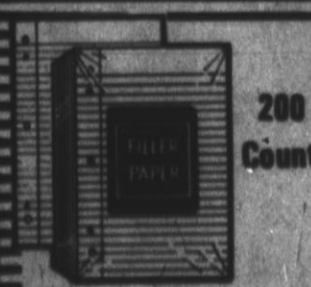

**FILLER PAPER**  
71c

### PLANTERS PEANUTS

Redskin Spanish Peanuts  
3 1/2 Lb. Can  
**\$2.44**

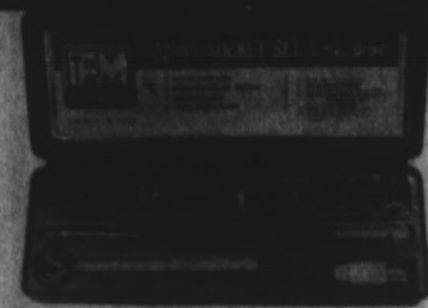

"UPLAND" 22 Pc.  
**SOCKET SET**  
**\$9.99**

1/2" & 3/8" Drive. Each piece of chrome alloy steel. Includes adapter, ratchet, extension bar, spark plug socket, spinner, drive sockets & case.  
**OUR LOW PRICE!**

### PAM

STOPS FOOD FROM STICKING

**\$1.27**  
EACH  
LIMIT 2

### PLastic FLATWARE

Dinner size. Blue smoky color. 8 Each knives, forks, and spoons.

Only **77c** PKG.

### HOUSEHOLD BRUSHES

Your Choice

**77c** EACH

### ROLLER COVERS

Two 9" roller covers. Good for all types of paint—latex or enamel.

Our Price **63c** PKG.

Make your selection from bowl brush, whisk brush, bath brush, kitchen brush, pot & pan brush, dust brush, dusting brush, or husky scrub brush. Sizes and styles to meet any need!

### BED PILLOW

18" x 25" Standard size pillow. Synthetic napper filled. Floral design cover of undetermined fiber content.

**88c** EACH

### Girls' FASHION PANTS

100% Cotton Denim. Navy only. Sizes 7-14.

**\$4.44** Pair

### Men's Trimmed T-SHIRT

50% Polyester, 50% Combed Cotton. Choice of gray or white with assorted color trims. Machine washables. No ironing needed. Assorted Sizes.

2 FOR **\$4.00**

### Boys' KNIT SHIRTS

50% Polyester, 50% Cotton Assorted stripes and solids. Available in many colors. Sizes 8-18

**\$2.44** EACH

### CREW SOCKS

Men's socks are 75% Orlon® acrylic, 25% nylon, sizes 10-14. Boys' socks, 80% Orlon® acrylic, 40% nylon, sizes 7-11. Assorted colors.

Boys' **57c** PR. Men's Limit 3 **63c** PR.



### Boys' Golden "T" T-SHIRTS & BRIEFS

3 Briefs or 3 shirts per package. Both are 100% cotton flat knit. Sizes S-M-L-XL. Stock up now for back to school! A quality Golden "T" product.

Your Choice **\$1.88** PKG.

### Men's Golden Fruit Of The Loom Underwear

Our best quality with Dacron Polyester. Sizes S-M-L-XL.

Briefs 3 Pk. To Pkg. **\$3.69** PKG.  
Tee Shirts 3 To Pkg. **\$3.69** PKG.  
Boxer Shorts 3 Pk. To Pkg. **\$4.99** PKG.



### PROPERTY ENTERPRISES



See Mark Andrews for prompt service whether you wish to sell or purchase a home.  
205 S. 25 Mile Ave.  
**364-6633**

# FROZEN FOODS FIESTA

PRICES EFFECTIVE THRU 8-9-75



STORE HOURS  
WEEKDAYS 8 to 10  
SUNDAY 9 to 9

WE REDEEM USDA FOOD STAMPS

WE RESERVE THE RIGHT TO LIMIT QUANTITIES

**ICE CREAM**  
BORDENS  
1/2 GAL. ROUNDS  
**99¢**

**HONEY BUNS SWEET PEAS**  
MORTON FRESH FROZEN 9-OZ. PKG. **69¢** TOP FROST 10-OZ. **3 FOR \$1**

**EGG BEATERS** FLEISCHMANN'S 16-OZ. **92¢**  
**PATIO DINNERS** MEXICAN BEEF ENCHILADA FIESTA, COMBINATION OR CHEESE ENCHILADA, EACH **49¢**  
**CORN ON COB** TOP FROST FRESH FROZEN 4-EAR PACKAGE **79¢**  
**TOPPING** TOP FROST, WHIPPED FRESH FROZEN 9-OZ. PKG. **59¢**  
**POT PIES** TOP FROST CHICKEN BEEF, TUNA, TURKEY OR MACARONI & CHEESE, 8-OZ. **4 FOR \$1.00** FRESH FROZEN 10-OZ. **39¢**

**ROUND STEAK** FURR'S PROTEIN ADVERTISED SPECIAL LB. **\$1.39**  
**SIRLOIN STEAK** FURR'S PROTEIN ADVERTISED SPECIAL LB. **\$1.39**  
**CLUB STEAK** FURR'S PROTEIN LB. **\$1.69**  
**RIB STEAK** FURR'S PROTEIN LB. **\$1.39**  
**RANCH STEAK** FURR'S PROTEIN 7-BONE CUT LB. **\$1.29**  
**SHORT RIBS** FURR'S PROTEIN DELUXE BARBEQUE LB. **79¢**

**RUMP ROAST** FURR'S PROTEIN LB. **\$1.19**  
**FRESH LAMB EVERYDAY**

**Shop Our Delicatessen**  
 1 LB. MEATLOAF  
 1 PT. MASHED POTATOES **\$3.89**  
 1 PT. GREEN BEANS  
 1 PT. PLAIN JELLO

**APPLESAUCE** FOOD CLUB 303 CAN. **3 FOR \$1**  
**BEANS** FOOD CLUB GREEN CUT 303 CAN. **3 FOR 89¢**  
**PEAS** JOAN OF ARC SWEET, NO. 303 CAN. **3 FOR \$1.00**  
**TUNA** FOOD CLUB LIGHT CHUNK, NO. 1/2 CAN. **49¢**  
**SHASTA** CAN POP DIET OR REG. 12-OZ. **6 FOR \$1.69**

**DAWN**  
LIQUID DISH DETERGENT  
13¢ OFF LABEL  
22-OZ.

**DOUBLE GOLD BOND STAMPS**  
TUESDAY AND WEDNESDAY  
WITH \$2.50 PURCHASE OR MORE  
**GRAPEFRUIT JUICE** FOOD CLUB PINK 46-OZ. CAN. **49¢**

★ YOU PAY THE LOWER PRICE AT FURR'S  
 ★ WE WILL NOT CHANGE A PRICE ON A MARKED CAN OR PACKAGE EXCEPT TO LOWER THE PRICE.  
 ★ ONCE PRICED... ALWAYS PRICED.  
**RELISH** DEL MONTE 12-OZ. JAR. **3 FOR \$1.00**  
**TISSUE** TOP CREST ASST. OR PRINT 3-ROLL PKG. **43¢**

**Farm Fresh Produce**  
**NECTARINES** CALIFORNIA'S FINEST LB. **39¢**  
**CUCUMBERS** LONG GREEN SLICERS LB. **12¢**  
**PLUMS** SANTA ROSA VARIETY, LB. **39¢**  
**GRAPES** CALIFORNIA THOMPSON SEEDLESS LB. **59¢**  
**CABBAGE** GREEN SOLID HEADS LB. **12¢**

**SUPER DISCOUNT SPECIALS**

<b>FARM PAC MELLORINE</b> 1/2 GALLON <b>15¢</b> WITH EACH FILLED GOLD BOND SUPER DISCOUNT BOOKLET	<b>FOOD CLUB CHERRIES</b> RED SOUR 303 CAN <b>5¢</b> WITH EACH FILLED GOLD BOND SUPER DISCOUNT BOOKLET	<b>EGGS</b> FARM PAC MEDIUM DOZEN <b>9¢</b> WITH EACH FILLED GOLD BOND SUPER DISCOUNT BOOKLET	<b>FLOUR</b> GLADIOLA 5-LB. BAG <b>9¢</b> WITH EACH FILLED GOLD BOND SUPER DISCOUNT BOOKLET	<b>INSTANT POTATOES</b> FOOD CLUB 13-OZ. PKG. <b>49¢</b>	<b>BOUNTY TOWELS</b> ASSORTED LARGE ROLL <b>2 FOR \$1</b>
				<b>COOKING OIL</b> CRISCO 48-OZ. <b>\$1.99</b>	

**OPAQUE 2-PLY LIGHTWEIGHT FLEXIBLE** 50 FT. 1/2 IN. EA. **\$2.49**

**TOP CREST GARDEN HOSE**

**Plastic Freezer Boxes**  
CASES OF 24 BOXES SEE THRU LIDS CONTINUOUS CONTACT SEAL-RIGID WALL  
1 PINT SIZE CASE **\$4.29**  
1 1/2 PINT SIZE CASE **\$4.99**  
1 QUART SIZE CASE **\$5.99**

**Pepsodent TOOTH PASTE**  
7-OZ. SIZE FAMILY **59¢**

**VITALIS SUPER HOLD HAIR SPRAY** EACH **\$1.47**

**LIP BALM CHAPSTICK** EACH **23¢**

**NYLON REINFORCED** NYLON TIRE CORD FLEXIBLE, COILS EASILY, WON'T BURST UNDER PRESSURE  
75 FT. 1/2-IN. EACH **\$3.99**

**ALL WEATHER REINFORCED HEAVY DUTY GARDEN HOSE**  
COILS EASILY YEAR ROUND HEAVY CLOSE-KNIT REINFORCEMENT  
50' x 1/2" **\$6.99**

**DEODORANT** SURE REG. & UNSCENTED 14-OZ. SIZE **\$1.33**

**PREPARATION H OINTMENT** EACH **\$1.13**

**STEAK HOUSE CHARCOAL BRIQUETS** **89¢**

**SHOP Furr's MIRACLE PRICES**



MRS. TIMOTHY LONG  
...nee Gwen Davis

## Nuptial Vows Unite Navy Couple On Guam

A Baptist sanctuary in Tamuning on the island of Guam, USA, was the site where Miss Celia Gwen Davis and Timothy exchanged wedding vows Monday. Performing the morning ceremony was the Rev. John C. Calhoun, pastor.

The bride, a former resident who is based at the Naval Communications Station in Guam, is the daughter of Mr. and Mrs. William Calvin Davis, Route 3. Also stationed at the NCS in Guam, the bridegroom is the son of Mr. and Mrs. Osler Filmore Long Jr. of Forestville, Md.

Emphasizing the marriage altar was a yellow, white and blue floral arrangement of daisies and chrysanthemums.

Attending the couple as matron of honor and best man were Mrs. Michael O'Donnell and CTO1 Robert Crowe, respectively. Ushering guests was CTO2 Phillip Barragon.

Given in marriage by CTOC Bill Murch the bride wore a princess style gown of white polyester crepe, which was floor-length. Her sweetheart neckline was accented by seed pearls, which also patterned her long, fitted sleeves.

A bridal coil of crepe and seed pearls attached to the waist-length veil of net. White carnations clasped by a blue ribbon formed the bridal bouquet. Her jewelry included a jade and gold pendant given to her by the bridegroom.

A floor-length gown of light blue fabric flocked with small yellow flowers was worn by the honor attendant. The dress was fashioned with an A-line skirt

and sash which tied at back. She carried a single yellow carnation.

Wedding cake and punch were served after the marriage during a reception in the Chief Petty Officers Club at the Naval Air Station. Refreshments were served by Miss Ann Flowers, CTO3 and Miss Joanne Gallagher.

A graduate of Hereford High School, Mrs. Long graduated from Texas State Technical

Institute in Amarillo. She joined the Navy in April of 1974 and completed basic training plus studies at a CTO "A" school.

Long finished CTO "A" school training in June 1972. He is a graduate of Mar Vista High School in Imperial Beach, Calif.

**Keep Paying**  
The bonds of matrimony are worth less if the interest isn't kept up.  
-Sentinel, Onawa, Ia.

## Scribbles and Scratches

By Kerrie Womble  
Women's Editor

**IMPENDING DOOM** is lurking around the bend for those of us who happen to be mathematical morons: The metric system will soon be a reality and mass confusion will reign in this feeble mind. I have a vague smattering of the traditional units of measurement and on seven tries out of ten, I can correctly deduce the number of inches in a mile. I retain a dim understanding of liquid volume if in a tranquil frame of mind, however I've yet to penetrate the mysteries of the "short ton."

So now, some mental giant conceives of a plot to unify all systems of measurement to the metric scheme. And everyone has been told how much easier the metric system is in comparison to the strategy currently employed in this country. That, however, is the crux of the entire problem—the metric program is too logical. It may be fine for the British, the Yugoslavs and the Swedes to have their lives dictated by decimal points, but it's a fact known around the world that Americans like to do things the hard way. It fits into our peculiar mode of life to memorize one mile equals 1,760 yards or 5,280 feet.

You see, there's absolutely no organization to the current method of measurement and there lies the charisma. Why, it's nothing short of an American to confuse us with logic and simplicity. But, let us step aside graciously for this immoral progress and "conform" (this is another term you won't find in the American creed.)

The United Dairy Industry Association, suspecting that there are those of us who are going to need some special tutoring, have sent a key to the metric puzzle. A businessman has estimated that it will take the average person about two hours of diligent effort to grasp the idea of metrics. For the rest of us, it is printed below so you can embroider it on your brain:

### LENGTH

To find millimeters, multiply

inches by 25.4.

To find centimeters, multiply feet by 30.48.

To find meters, multiply yards by 0.91.

To find kilometers, multiply miles by 1.61.

### MASS

To find grams, multiply ounces by 28.

To find kilograms, multiply pounds by 0.45.

To find megagrams (metric tons), multiply short tons by 0.9.

### LIQUID VOLUME

To find milliliters, multiply ounces by 30.

To find liters, multiply pints by 0.47.

To find liters, multiply quarts by 0.95.

To find liters, multiply gallons by 3.8.

### TEMPERATURE

To find degrees Celsius, multiply degrees Fahrenheit by 5/9 after subtracting 32.

### S&S

MR. AND MRS. Ival Rudd of Tyler returned to Hereford last week for a visit with his brother, Oliver Rudd of 126 N. Ross. The couple, who lived here until 1957, were accompanied by their son, Donald. Also arriving was a daughter, Ivaline Penney, her husband Paul and their children Paula and Gia, all of Bellflower, Calif. Mr. and Mrs. Penny were here to attend the recent reunion of the 1944 graduating class of Hereford High School.

Ival Rud lived in Hereford approximately 50 years and his six children were born here. His family lived in California for 14 years before moving to Tyler.

### S&S

ALSO ENJOYING A stay in this community were relatives of Mr. and Mrs. Robert Campos of

and a niece, Norma Jean Flores. Having never been exposed to the cattle feeding industry, the visitors toured a local feedlot and Caviness Packing Company Inc. They also viewed the local museum and attended the Chamber Fun Breakfast Tuesday morning. They were impressed with the dry climate here.

### S&S

MISS NAOMI HARE of 600 Plains returned early this week

from Jackson, Tenn., where she was reunited with Methodist missionaries who once served in Peru. Miss Hare has carried the Christian message to countries in South America and Mexico.

The inability to hear balanced sounds from a Hi-Fi or a stereo set can be an indication of a hearing loss, according to the Beltone Crusade for Hearing Conservation.

E. Hwy. 60

364-5961

**Boots**  
WEST

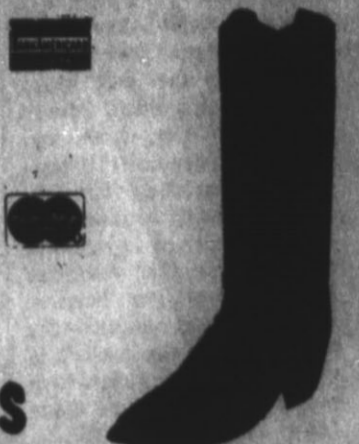

We Now Have  
**CUT-OUT NAME BELTS**

### BACK TO SCHOOL SPECIALS

Children's  
**WRANGLERS**  
\$5.95  
\$7.50

Student  
**WRANGLERS**  
\$8.95

Children's  
**SHIRTS**  
\$6.95

ALL MEN'S & LADIES'  
**BOOTS**  
REDUCED

**BOOTS FOR THE WHOLE FAMILY  
AT A SAVINGS**

## Duckwall's

SUGARLAND MALL

OPEN 9:30 to 6 WEEKDAYS 7:00 SATURDAYS

**BACKROOM  
SALE**

Thur.-Fri.- and Sat.

Items reduced up to

**75%**

OR MORE

**Must Sell All Items  
Come Down To  
Bargain!**



Let Carol Rose show you how you can qualify for FHA, VA or Conventional Loans  
205 S. 25 Mile Ave.  
364-6633

get on  
the  
best-saver  
list

millions saved  
in paperbacks...

Who says you can't tell a book by its cover?

You can tell what you're getting into at our bank.

We have the best of all possible savings accounts.

A good bank has more answers than it has questions.

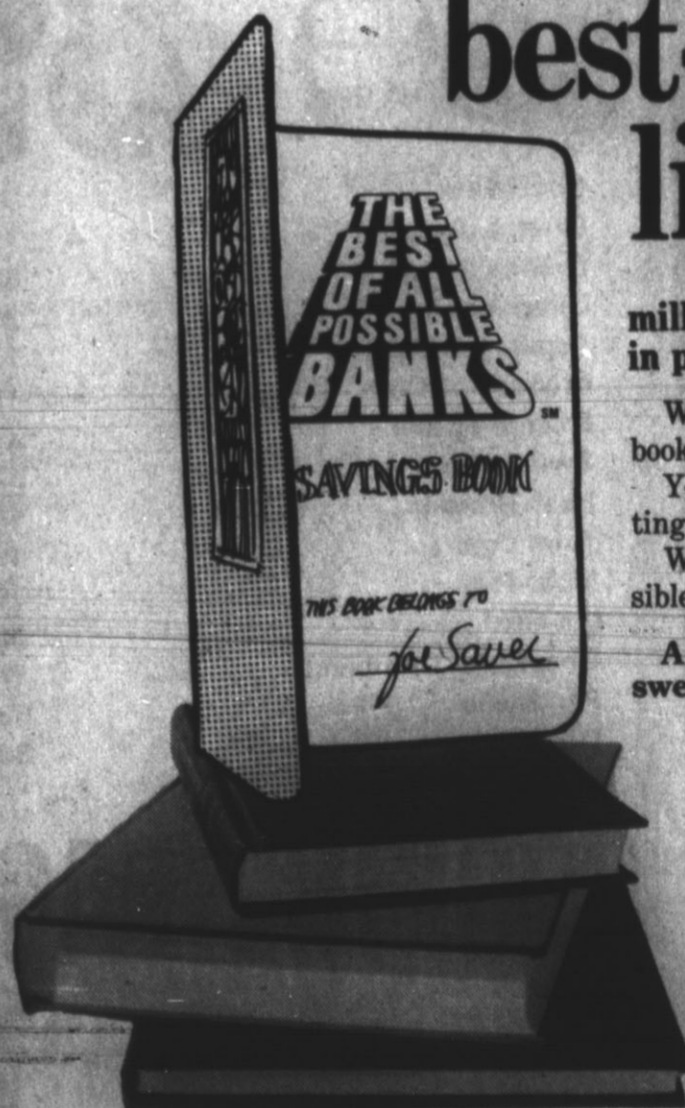

**THE  
BEST  
OF  
ALL  
POSSIBLE  
BANKS**

**THE  
FIRST  
NATIONAL BANK  
OF HEREFORD**

MEMBER FDIC

# At The Library

## Robberies Described In Taut Narratives

Daring robberies, the intriguing prologues and suspenseful aftermaths are vital components of two narrative books being featured this week at Deaf Smith County Library.

A compelling plot which is so detailed that it could be true is written by Michael Crichton in "The Great Train Robbery." Set in 19th century Europe, the crime involves and theft of a fortune in gold bullion taken enroute to Paris. The reader is swept into the meticulous strategy of the thief, Edward Pierce, who must obtain four separate keys in order to carry out his brazen scheme.

Roger Borniche has described the true story of a massive manhunt for the notorious French criminal, Emile Buisson, in his book, "Flic Story." The author was actually involved in the tenuous search which wound through the boondocks of France after World War II.

Deaf Smith County Library is open free to the public from 9 a.m.-9 p.m. Monday and Thursday; from 9 a.m.-6 p.m. weekdays and until noon Saturday.

### THE GREAT TRAIN ROBBERY

By Michael Crichton

In 1855, Victoria was firmly on the throne, war raged in the Crimea and, in London, a masterpiece of crime—the most daring train robbery ever to be executed—was being plotted.

Once a month, a train leaves London for Paris, loaded with gold bullion for the British army fighting in Russia. The carriage is guarded; the two safes are invulnerable, requiring four separate keys to open the locks. Every possible precaution has been taken by the authorities.

Then one day, the safes arrive in Paris, but the cargo is gone. We know why. We have witnessed a fantastic burglary improvised and carried out by a master criminal, the handsome, charming and ruthless Edward Pierce (a rogue aristocrat or self-educated thug?) No one has ever discerned the truth.

We have watched Pierce bring together his accomplices; the beautiful Miriam, the sinister Barlow and light-fingered Agar. We have seen him corrupt a susceptible train guard, contrive the escape (from an "escape-proof" prison) of a supreme cat burglar for the sole purpose of lifting two keys.

We have seen Pierce himself court the proper young woman whose father has the third key; the fourth key must be removed from the neck of a visitor to an elegant bordello. We will board the train with Pierce, see him forced into desperate action as the express roars toward the Channel. We see him pursued, captured and tried.

We know—immersed in thieves' strategies and argot—this is how it must have been. Michael Crichton, with his unique documentary approach to the suspense novel, has given us a superb narrative made even more compelling by the

verisimilitude of its fascinating detail.

### FLIC STORY

By Roger Borniche

This is the true story of a three-year manhunt for the most notorious criminal in postwar France. For Emile Buisson, a master criminal, robberies were like prison walls—not obstacles but challenges.

incredible chase, for chief among them was the famous Roger Borniche of Surete Nationale, a man in love with his profession, pitted against a remorseless killer, a man in love with crime and death.

"Flic Story," which was a best seller in France, tells not only of criminal cunning but of police tenacity and ingenuity as

well. Inspector Borniche's underworld search for the elusive Monsieur Buisson winds through the cafes and brothels of postwar France in a mosaic of true adventure that mixes robbery, murder, jailbreaks, double-dealings, stool pigeons, prostitutes and, above all, dogged but always exciting police detective work.

Intelligent, resourceful and, above all, merciless, Monsieur Emile's passion for money regularly led to murder. He had to be stopped, and soon.

Arrayed against this shrewd little man was an army of gendarmes, detectives and agents—all racing for the glory of stopping "the terror of France." It would be an

Miss Yvonne Duggan, bride-elect of Randall Alexander, was the recipient of two pre-nuptial courtesies recently.

She and Alexander will be wed August 16 in First United Methodist Church.

Mothers of the couple, Mrs. Dempsey Alexander and Mrs. Willis Duggan, and the future bride wore yellow carnation corsages Saturday afternoon as they welcomed shower guests. The party was given in the Medallion Room of Rural Electric Cooperative.

Sylvia Betzen served refreshments from a table draped in white linen and centered with a bouquet of yellow carnations and baby's breath. The honoree's sister, Miss Brenda Duggan, presided at the guest registry.

Special guests were Miss Duggan's grandmothers, Mrs. J.A. Blevins of Vega and Mrs. W.Q. Duggan of Friona. Hostesses were Misses Elmo Hall, William Willis, Jimmy Robison, Edwin Morrison Jr., Jim West, Julian Perrin, Buel Monroe, Calvin Mitts, N.E. Tyler, A.E. Self, Jerry Roberts,

Larry Harris and Tommy Wells.

The bridal candidate was also honored by close acquaintances last week at a kitchen shower in Canyon. Hostesses were Miss Vicki Poe of Amarillo, Miss Macky Williams of Canyon and Miss Ivana Rogers of Sunray.

Not Needed  
The only part of a man that doesn't function briskly while he is in pursuit of a dollar is his conscience. —Globe, Atchison.



Prices Effective Thru Saturday, August 9, 1975 in Hereford, Texas

 <p><b>SMOKED HAMS</b> Shank Portion Rump Portion lb. 95¢</p> <p><b>85¢</b></p>	 <p><b>SLICED BACON</b> Smok-A-Roma Brand 2-lb. Pkg. *317</p> <p><b>\$1.59</b></p>
 <p><b>CATFISH STEAK</b> Fresh Water</p> <p><b>89¢</b></p>	<p><b>SLICED BACON</b> 2 Lb. Pkg. \$3.49 Safeway Brand 1-lb. Super Saver Pkg. <b>\$1.75</b></p> <p><b>SAUSAGE</b> Safeway Brand <b>\$1.45</b></p> <p><b>SAUSAGE</b> Brown Country Smoked Super Saver <b>\$1.49</b></p> <p><b>BOLOGNA</b> Oscar Meyer Sliced Super Saver Meat or Beef 8-oz. <b>79¢</b></p> <p><b>WHITING</b> Center Cut Fillets Super Saver <b>79¢</b></p> <p><b>CORN DOGS</b> Little Boy Super Saver <b>\$1.09</b></p> <p><b>CHIK-N-BATTER</b> Bee Super Pak Super Saver <b>\$1.39</b></p>

# SAVE WITH SAFEWAY'S

### FROZEN FOODS

**ICE CREAM**  
Snow Star Brand  
**89¢**

**COOL WHIP** Birds Eye Whip Topping 5-oz. **77¢**

**ORANGE JUICE** Saf Air Brand 4 12-oz. Cans **\$1.00**

**ORANGE JUICE** South Trust 12-oz. Can **45¢**

**LEMONADE** Saf Air Brand 5-oz. Can **23¢**

**ASPARAGUS SPEARS** Saf Air Brand 5-oz. Can **72¢**

**BROCCOLI OR CORN** Saf Air Cut Corn or Chopped Broccoli 3 10-oz. Pkgs. **\$1.00**

**BROCCOLI SPEARS** Saf Air Brand 10-oz. Pkg. **41¢**

**SWEET PEAS** Saf Air Brand 16-oz. Pkg. **52¢**

**HASH BROWNS** Saf Air Super Saver 32-oz. Pkg. **43¢**

**TATER TREATS** Saf Air Brand 16-oz. Pkg. **49¢**

**MEAT PIES** Manor House 8-oz. Pie **29¢**

**CUT CORN** Saf Air Brand 32-oz. Pkg. **98¢**

**CHICKEN & DUMPLINGS** Banquet Buffet Supper 32-oz. Pkg. **\$1.59**

**PIE SHELLS** Saf Air Brand 2 5-oz. Shells **53¢**

**DOUGHNUTS** Ever Fresh Glazed 14-oz. Pkg. **89¢**

**ORCHARD HILL FARMS** Apple, Blueberry or Cherry Pie 3 8-oz. Pies **\$1.00**

**CRAGMONT BRAND**  
**SOFT DRINKS**  
EVERYDAY LOW PRICE!  
**5 \$1**  
Qt. Botls. Plus Deposit

**TOWN HOUSE BRAND**  
**CATSUP**  
SUPER SAVER  
**69¢**  
32-oz. Botl.

**SAFEWAY FRESH GROUND**  
**COFFEE**  
EVERYDAY LOW PRICE!  
**85¢**  
1-lb. Bag

**EMPRESS "NEW CROP" STRAWBERRY**  
**PRESERVES**  
EVERYDAY LOW PRICE!  
**93¢**  
18-oz. Jar

**DISHWASHER COMPOUND**  
**WHITE MAGIC**  
EVERYDAY LOW PRICE!  
**85¢**  
35-oz. Box

**TOWN HOUSE INSTANT**  
**POTATOES**  
EVERYDAY LOW PRICE!  
**4 \$1**  
5-oz. Pkgs.

**TOMATO PASTE** Town House 12-oz. Can **47¢**

**PICKLES** Saf Air Brand 22-oz. Jar **95¢**

**RELISH** Saf Air Brand 12-oz. Jar **55¢**

**PICANTE SAUCE** Pace Brand 8-oz. Jar **48¢**

**PETER PAN** Peanut Butter 28-oz. Jar **\$1.55**

**HONEY** Empress Sterilized 12-oz. Jar **73¢**

**MUSTARD** Town House 9-oz. Jar **22¢**

**WELCH** Grape Jam or Grape Jelly 32-oz. Jar **\$1.29**

**SYRUP** Pack Tray 24-oz. Botl. **99¢**

**AURORA** Bathroom Tissue 2-lb. Pkg. **49¢**

**BLEACH** White Magic Liquid 1 Gal. Jug **59¢**

**DOG FOOD** Pouch Canned 16.5-oz. Can **16¢**

**DETERGENT** White Magic Heavy Duty 20-oz. Box **47¢**

**FRUIT COCKTAIL** Saf Air Brand 17-oz. Can **46¢**

**DETERGENT** Saf Air Brand 22-oz. Botl. **65¢**

**PIEDMONT**  
**SALAD DRESSING**  
EVERYDAY LOW PRICE!  
**79¢**  
32-oz. Jar

**NUMADE**  
**PEANUT BUTTER**  
EVERYDAY LOW PRICE!  
**71¢**  
12-oz. Jar

**STAY FREE**  
**MINI-PADS**  
SUPER SAVER!  
**\$1.19**  
30-ct. Box

### Who's New

Mr. and Mrs. Arturo Nava of 219 Hereford are the parents of a daughter, Veronica, born July 29. She weighed 5 lbs. 9 oz.

Mr. and Mrs. Epifanio Sanchez, Jr. of 517 Whittier are the parents of a son, Epifanio, born Aug. 3. He weighed 7 lbs. 7 oz.

Authorized Longines-Waltham

FIRST LADY COWAN JEWELERS Downtown

**COOKING BAGS**  
Banquet Brand  
**4 \$1**  
5-oz. Pkgs.

### SAVE ON QUALITY DAIRY-DELI ITEMS

**LUCERNE**  
**COTTAGE CHEESE**  
SUPER SAVER  
**79¢**  
24-oz. Ctn.

**FRESH EGGS** Lucerne Medium Doz. **65¢**

**COLD BROOK** Margarine Quarters 16-oz. Tub **40¢**

**EMPRESS** Soft Tub Margarine 2-lb. Tub **65¢**

**COLD BROOK** Soft Tub Margarine 1-lb. Tub **63¢**

**COLD BROOK** Solid Margarine 16-oz. Tub **38¢**

**CHIFFON** Whipped Butter Super Saver 16-oz. Tub **71¢**

**SECOND NATURE** Soft Margarine Super Saver 16-oz. Tub **98¢**

**SQUEEZE PARKAY** Soft Margarine Super Saver 16-oz. Tub **71¢**

**BUTTER** Shady Lane Soft Butter 16-oz. Tub **93¢**

**BISCUITS** Mrs. Wiggins 8 Box **\$1.00**

**AMERICAN CHEESE** Safeway Singles 5-oz. Pkg. **73¢**

**CHEESE** Kraft New York Sharp Cheddar 8-oz. Pkg. **95¢**

**PARMESAN CHEESE** Kraft New York Sharp Cheddar 8-oz. Pkg. **\$1.45**

**LUCERNE BRAND**  
**SALADS**  
SUPER SAVER  
**98¢**  
2 Pkgs. For

**SAFEWAY**  
USDA FOOD STAMP COUPONS...GLADLY ACCEPTED!

# Hospital Notes

## PATIENTS IN THE HOSPITAL

Mrs. Thelma Bell, Pampa; Leslie Combs, 199-B Kingswood; Mrs. Lena Pryor, Hereford; Mrs. Pat Ranap, Rt. 4; Sam Killough, Dimmitt; Velma Salvino, 139 Baltimore; Francis Foote, Edna; Charles Bowen, Amarillo; Mrs. Lottie Clark, 107 Centre; Antonio Castillo, 311 Knight; Antonio

Ortiz, Friona; Claude Brandon Sr., Roaring Springs; Mrs. Thelma Daniel, 707 Knight; Mrs. Lucille Gibbins, 718 Thunderbird Apt.; Mrs. James Boyd, 308 Douglas; Mrs. Elvie Chapman, Rt. 1; Mrs. Zula Clark, Rt. 3; Bonnie Edwards, 1310 W. Park Ave.; Rastus Ethridge, 400 Western; Mrs. William Gilbert, 237 Elm; Mrs. Ellen Lloyd, Hereford;

## PATIENTS DISMISSED

Jimmie Beers, Myrtle LaPlant, Mrs. Thomas Albracht, Mrs. J. Thomas Johnson, Carmen Cervantes, Aug. 2.  
Benita Galvan, Graciela Contreras, Hermine Rangel, Beatrice Garza, Jenale Celaya, Phyllis Neill, Aug. 4.  
Mrs. Lloyd Brooks, Mrs.

Eugene Mullican, Hereford; Walter Schumacher, Rt. 2; Joe Warren, 1623 18th; Ohno Williams, Star Rt.; Mrs. Victor Hill, 807 Brevard; Mrs. Fred Uphaw, 307 Jackson.

## 'Tom Sawyer' Movie Slated

The film classic, "Tom Sawyer," will be presented at 7:30 p.m. Thursday, August 14 in the Heritage Room of Deaf Smith County Library. There is no admission fee for the movie, which is designed for family entertainment. Small children should be accompanied by an adult.

## Auxiliary Installs Officers

The American Legion Auxiliary met Tuesday night at the Legion building for installation of new officers. Those installed included Mrs. Sandra Williams of Friona, past district president, installed the new local officers. Ira Ott, president, Mrs. Lawrence Carlson, first vice president, Mrs. Bill Albright, second vice president, Mrs. Grant Hanna, Secretary-treasurer, Mrs. Vernice Parsons, sergeant at arms, Mrs. M.H. Koelzer, chaplain, and Mrs. Jacob King, assistant sergeant

at arms. Members scheduled their harvest dinner for Tuesday, Aug. 12 from 11:30 a.m. to 1:30 in the Legion building.

## ON JAR LIDS

MUNCIE, IND. — Ball Corp., one of the nation's largest manufacturers of home canning supplies, reports it's investigating the disappearance of some 30 million canning jar lids from its warehouse.

# Calendar of Events

## THURSDAY

Summerfield ice cream social at Frank Huckert home, 8 p.m.  
Women's Golf Association, luncheon at Country Club, noon.  
Kiwanis Club, Civic Club Center, noon.  
Hereford Jaycees, Civic Club Center, 8 p.m.  
VFW at VFW Clubhouse, 8 p.m.  
American Association of Retired Persons, Community Center 7 p.m.

## FRIDAY

Kiwanis Whiteface Breakfast Club at Dickies Restaurant, 6:30 a.m.  
Duplicate Bridge Club at 309 Western, 7:30 p.m.  
Story hour for children, grades 1-4, at Deaf Smith County Library, 4-4:45 p.m.  
All "Monster Club" members are reminded by Deaf Smith County Library personnel that the annual party will be held at 4 p.m. Friday in the Little Bull Barn.

## MONDAY

VFW Auxiliary at VFW Clubhouse, 7:30 p.m.  
Rotary Club, Civic Club Center, noon.  
Odd Fellows Lodge, IOOF Hall, 8 p.m.  
Evening Lions Club at K-Bob's Steak House, 7 p.m.  
TOPS Evening Chapter, Community Center, 6 p.m.  
Masonic Lodge, Masonic Temple, 7:30 p.m.  
Easter Lions Club, Easter Clubhouse, 8 p.m.  
Jaycee-Eltes board meeting at Chamber of Commerce office, 7:30 p.m.

## TUESDAY

Rebekah Lodge, IOOF Hall, 8 p.m.  
Hereford Newcomers Club, lunch at Community Center, noon.  
Order of Eastern Star, stated meeting at Masonic Temple, 8 p.m.  
Hereford TOPS at Community Center, 9 a.m.  
BPOE Lodge at Elks Hall, 8:30 p.m.  
Weight Watchers, First Baptist Church, 6:30 p.m.  
Hereford Board of Realtors, lunch at Dickies, noon.

## WEDNESDAY

Noon Lions, Civic Club Center, noon.  
Story hour for preschool children at Deaf Smith County Library, 3-3:30 p.m.

## Huckert Home Is Location For Social

Homemade ice cream and cake will be served tonight in the Frank Huckert home, 3 miles south of Summerfield on 1057. The public is welcome to attend the ice cream social, which will begin at 8 p.m. Guests should bring ice cream or cake. For further information, contact Mrs. Henry Kuper, 357-2388.

## Lodge Cites Nursing Home

Activities at Westgate Nursing Home were topics for discussion Tuesday evening in IOOF Hall where 16 members of Rebekah Lodge 228 met. Mrs. Jim Shaw, noble grand, reported that her husband had cut the hair of male nursing home residents Monday. Also members of the visiting committee described recent visits to the local nursing unit. It was noticed that 59 calls had been made on ailing individuals and seven greeting cards sent since last week's meeting.

Call or see Lee Umsted for experienced Real Estate Counseling on any type of property. He's put up hundreds of sold signs for references  
205 S. 25 Mile Ave.  
364-6633

**TURKEY HINDQUARTERS**  
From Hen Turkey  
**45¢** lb.

**CHUCK STEAK**  
USDA Choice Center Cut  
**98¢** lb.

**WIENERS** Safeway Brand Super Saver \$1.09  
**BOLOGNA** Sterling Brand Super Saver \$1.19  
**SMORGAS PACK** Eckrich Beef Super Saver \$1.57  
**BOLOGNA** Wilson's Certified Chunk 99¢  
**7-BONE ROAST** USDA Choice Chunk 98¢  
**BEEF LIVER** Fresh Sliced Super Saver 79¢  
**BEEF HEARTS** Fresh Super Saver 69¢

**CHUCK ROAST**  
USDA Choice Blade Cut  
**78¢** lb.

CUP and REDEEM THESE VALUABLE COUPONS!

**THIS COUPON IS WORTH...** towards the purchase of a 25-lb. bag of **GOLD MEDAL FLOUR** **30¢** AMA  
One Coupon Per Customer Redeemable Only at Safeway Coupon Expires Saturday, August 9, 1975

**THIS COUPON IS WORTH...** towards the purchase of any size or color of **SAFEWAY PANTY HOSE** **25¢** AMA  
One Coupon Per Customer Redeemable Only at Safeway Coupon Expires Saturday, August 9, 1975

**THIS COUPON IS WORTH...** towards the purchase of a 12-oz. Pkg. of **WILSON MEAT FRANKS** **15¢** AMA  
One Coupon Per Customer Redeemable Only at Safeway Coupon Expires Saturday, August 9, 1975

**THIS COUPON IS WORTH...** towards the purchase of a 16-oz. box of **BETTY CROCKER ANGEL FOOD MIX** **8¢** AMA  
One Coupon Per Customer Redeemable Only at Safeway Coupon Expires Saturday, August 9, 1975

# EVERYDAY LOW PRICES!

**TOWN HOUSE VIENNA SAUSAGE**  
EVERYDAY LOW PRICE! **3 \$1**  
5-oz. Cans

**ELLIS BRAND BEEF RAVIOLI**  
EVERYDAY LOW PRICE! **49¢**  
15-oz. Can

**SEA TRADER LIGHT CHUNK TUNA**  
EVERYDAY LOW PRICE! **53¢**  
6.5-oz. Can

**20¢ OFF LABEL DISHWASHER COMPOUND CASCADE**  
EVERYDAY LOW PRICE! **\$1.24**  
50-oz. Box

**60¢ OFF LABEL LAUNDRY DETERGENT DASH**  
EVERYDAY LOW PRICE! **\$6.55**  
20-lb. Box

**CRACKED WHEAT MRS. WRIGHT'S SANDWICH BREAD**  
EVERYDAY LOW PRICE! **49¢**  
24-oz. Loaf

**GARDEN FRESH PRODUCE CANTALOUPE**  
California Famous Westside Melons  
**39¢** Ea.

**Peaches** Sweet and Juicy Super Saver 39¢  
**Potatoes** All Purpose 10-lb. \$1.49  
**Cherry Tomatoes** Salad Favorite Super Saver 39¢  
**Apples** Granny Smith Super Saver 49¢  
**Papayas** Green in Hawaii Super Saver 79¢  
**Pears** Bartlett New Crop Super Saver 39¢  
**Bell Peppers** Large Size Super Saver 19¢  
**Mushrooms** Marinated 4-oz. Jar 69¢  
**Grapefruit** California Reds 3 for \$1.00  
**Oranges** Sunbelt Valencia Super Saver 4 for \$1.00  
**Watermelon** EACH \$1.99  
**Celery** Large Bunch Super Saver 39¢  
**Red Lettuce** Salad Favorite Super Saver 29¢  
**Nappa Cabbage** Fresh Chopped Super Saver 29¢  
**Fuchsia** Blooming Plants 6 with Pot 4.98  
**Philodendron** On Pole 3" Inch Pot 1.99

**FRUIT FLAVORED HAWAIIAN PUNCH**  
SUPER SAVER! **57¢**  
46-oz. Can

**TOWN HOUSE APPLE JUICE**  
SUPER SAVER! **67¢**  
46-oz. Can

**KITCHEN CRAFT ALUMINUM FOIL**  
EVERYDAY LOW PRICE! **79¢**  
75 sq. ft. Roll

SAVE ON QUALITY NON FOOD AND VARIETY ITEMS

**TOOTHBRUSH** Safeway Oval Med. or Hard **4 For \$1**

**SHAMPOO** Johnson Baby 11-oz. **\$1.39** Botl.

**Effordent** Double Tablets 60 ct \$1.49  
**Barbasol** Shave Cream, Reg. & Menthyl 11-oz. **79¢**  
**Prell** Concentrated Shampoo 3-oz. **\$1.29**  
**Wella Balsam** Conditioning Shampoo 8-oz. **\$1.79**  
**Loving Care** Hair Color Lotions 3-oz. **\$1.09**  
**Sure** Anti-Fog Spray Regular & Unscented 1-oz. **\$1.09**  
**Aspirin** Safeway Buffered 100-ct. **73¢**  
**Pepto Bismol** Discomfort Remedy 12-oz. **\$1.49**  
**Listerine** Antiseptic and Mouthwash 16-oz. **99¢**  
**Murine** Eye Drops 6-oz. **\$1.29**  
**Mobil Oil** Heavy Duty 50-oz. Super Saver **49¢**  
**Panty Hose** Safeway Sheer Perfect Fit 99¢

**NECTARINES**  
Juicy & Sweet Delicious Flavor  
**39¢** lb.

**SAFEWAY**  
SALES IN RETAIL QUANTITIES ONLY!

# For God So Loved The World

**FIRST BAPTIST CHURCH**  
Doug Manning, Pastor  
Fifth and Main Streets

**FRIO BAPTIST CHURCH**  
Rev. Lon Conner, Pastor  
Frio Community

**WESTWAY BAPTIST CHURCH**  
Rev. Larry Lavick

**MT. SINAI BAPTIST CHURCH**  
Rev. C. H. Frost, Pastor  
302 Knight Street

**SUMMERFIELD BAPTIST CHURCH**  
Bill Broxson Jr., Pastor

**TEMPLE BAPTIST CHURCH**  
Rev. J. L. Bozeman  
Forrest Ave. and Ave. K

**GREENWOOD BAPTIST CHURCH**  
"A Bible Baptist Church"  
Rev. Prentice D. Smith, Pastor

**TEMPLO BAUTISTA MEMORIAL**  
Pablo Garcia, Pastor

**TRINITY BAPTIST CHURCH**  
Southern Baptist  
Rev. C. F. Powell  
4th and Jackson

**SAINT JOHN BAPTIST CHURCH**  
400 Mable Street  
Rev. C. W. Allen, Pastor

**PALO DURO BAPTIST CHURCH**  
Wildorado Community  
Brother Robert Field, Pastor

**AVENUE BAPTIST CHURCH**  
John H. Johns  
130 North 25 Mile Ave.

**DAWN BAPTIST CHURCH**  
James M. Tilley

**IMMANUEL LUTHERAN CHURCH**  
Rev. Dwane E. Kirchner (Vacancy Pastor)  
Park Ave. and B. Street

**CATHOLIC CHURCH**  
Rev. Bernard McGorry, Pastor  
Harrison Highway at 25 Mile Ave.

**LA MISION DE SAN JOSE**  
S. W. of City  
Vicario: Padre Jose, S.A.

**BIPPUS COMMUNITY CHURCH**  
Gene Brock, Pastor  
Preaching 1,2,3,4 Sundays  
5th Sunday, Singing

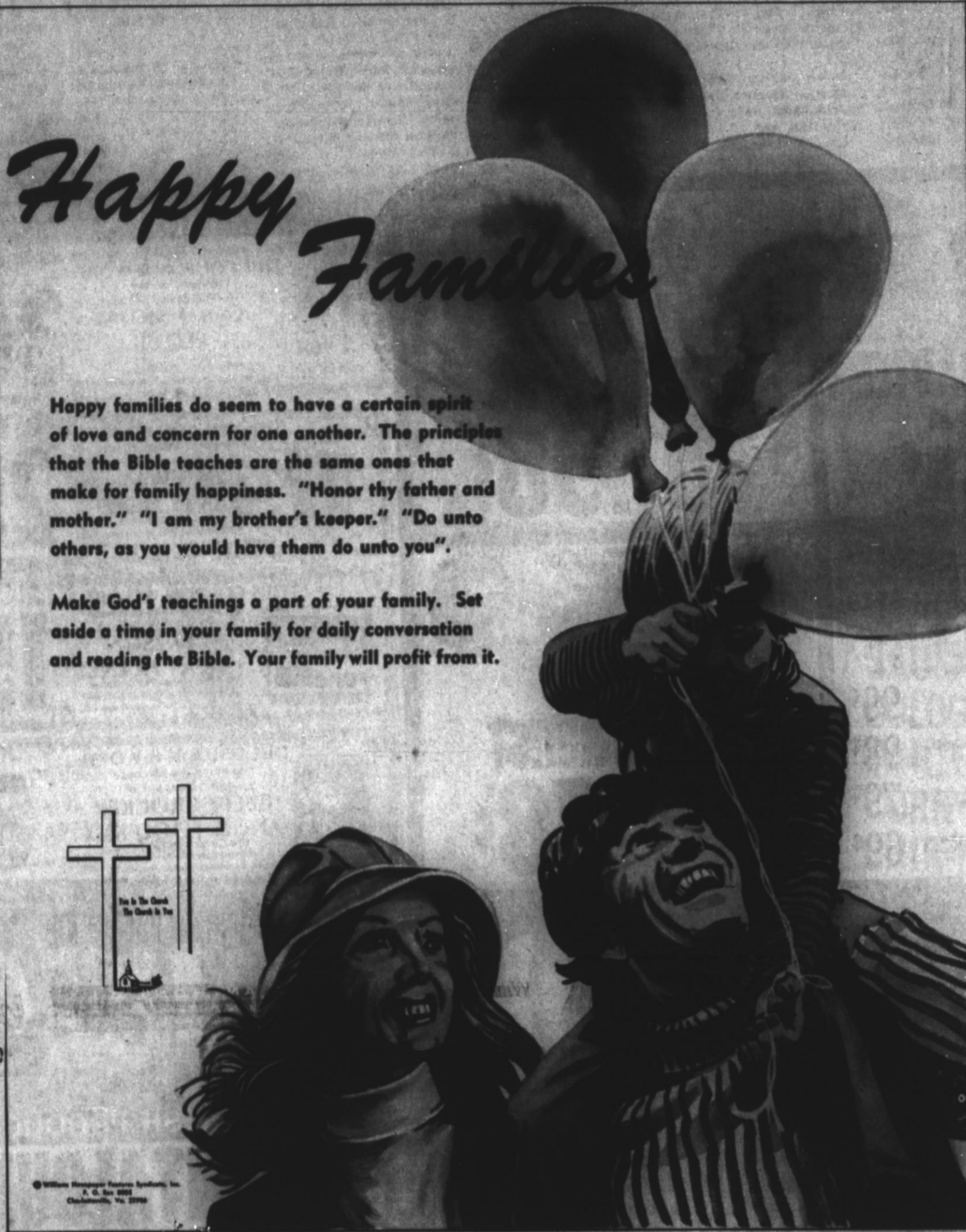

Happy families do seem to have a certain spirit of love and concern for one another. The principles that the Bible teaches are the same ones that make for family happiness. "Honor thy father and mother." "I am my brother's keeper." "Do unto others, as you would have them do unto you".

Make God's teachings a part of your family. Set aside a time in your family for daily conversation and reading the Bible. Your family will profit from it.



© William H. Reynolds, Publisher, Inc.  
A. C. No. 1075  
Chickadee, Va. 22725

**FIRST METHODIST CHURCH**  
Dr. Jordan Grooms, Pastor  
501 North Main

**WESLEY UNITED METHODIST CHURCH**  
Rev. Jack Moore, Pastor  
410 Irving

**IGLESIA METODISTA SAN PABLO**  
Rev. Thomas Balderas, Pastor

**FIRST PRESBYTERIAN CHURCH**  
610 Lee Street  
Rev. Roger B. Knapp, Minister

**ST. THOS EPISCOPAL CHURCH**  
William A. Lang, Jr. Vicar  
601 West Park

**SEVENTH DAY ADVENTIST CHURCH**  
Elder Hollis A. Morel, Pastor  
West Park Addition

**TEMPLO CALVARIO ASAMBLEA DE DIOS**  
13th & Ave. H.  
Ignacio Vasquez

**ASSEMBLY OF GOD CHURCH**  
Rev. Homer T. Goodwin, Pastor  
15th and Ave. F.

**CHRISTIAN ASSEMBLY**  
Interdenominational  
Christian Fellowship in the Fullness  
of the Holy Spirit  
Evello Perez  
South Main 364-1777

**UNITED PENTECOSTAL CHURCH**  
Ave. H. & Lafayette  
Rev. Warren McKibben 364-6578

**FIRST CHRISTIAN CHURCH**  
Rev. Eugene Brink, Pastor  
West Park Avenue

**CENTRAL CHURCH OF CHRIST**  
Bob Wear  
148 Sunset Dr.

**PARK AVE. CHURCH OF CHRIST**  
On Harrison Highway

**LA IGLESIA DE CRISTO**  
Sunset and Plains Ave.  
Pete Reyna, Minister

**LA IGLESIA DE SAN ANTONIO**  
North 25 Mile Avenue

**CHURCH OF THE NAZARENE**  
Rev. Max Jetton, Pastor  
16th & Blackfoot

**CHURCH OF JESUS CHRIST OF LATTER DAY SAINTS (Mormon)**  
Country Club Drive

**THE CHURCH OF CHRIST**  
So. Miles and Gracey Sts.  
10:00 A.M. - 6:00 P.M.  
Call 364-6563 - 1874 or 5258

**GRACE GOSPEL CHURCH**  
Thirteenth and Ave. K  
Pastor, Jim Gilliam

*These Hereford Business Firms Make This Page Possible in the Interest of a Christian Community.*

**A to Z TIRE & BATTERY**  
Troy Rhodes

**BRANDON & CLARK ELECTRIC**

**C & W CARPET**

**CASE POWER & EQUIPMENT CO.**  
L. B. Herring, Mgr.

**COIN OPERATED MAYTAG LAUNDRY**  
Two Locations  
213 13th & 1009 Park Ave.  
Herb and Dennis Edwards, Owners

**CONSUMER'S FUEL ASS'N.**  
"Bub" Sparks, Mgr.

**DAVIS IMPLEMENT CO.**  
W. L. Davis Jr.

**SECURITY FEDERAL**  
1017 W. Park Ave.

**DICKIE'S RESTAURANT**

**E-Z WAY**  
No. 1 - 910 Park  
No. 2 - 421 N. 25 Mile Ave.

**FARMER'S DRIVE IN**  
Troy Moore

**FIRST NATIONAL BANK**  
Since 1900

**GILLILAND-WATSON FUNERAL HOME**  
Marlin Gilliland  
John Gilliland  
Charles Watson

**HAROLD CLOSE DRUG**  
Harold Close

**HEREFORD IRON & METAL**  
Anson A. and June Dearing

**HEREFORD STATE BANK**  
"The Friendly Bank"

**HI-PLAINS SAVINGS & LOAN ASSOC.**

**THE HEREFORD BRAND**  
Phone 364-2030

**THE INK SPOT, INC.**  
C. E. Coleman Jr.

**KELLEY ELECTRIC**  
Virgil Kelley

**LA PLATA AGENCY**  
914 E. Park

**LOERWALD BROTHERS**  
231 W. 2nd

**CARL McCASLIN LUMBER CO.**  
Carl G. McCaslin

**McRIGHT GARAGE & SUPPLY**  
Mr. & Mrs. Clyde Oldham

**OGLESBY IMPLEMENT CO.**  
Cecil Oglesby

**PITMAN GRAIN CO.**  
John D. Pitman

**RIVERSIDE CHEMICAL**  
Serving Agriculture  
Agriculture serves EVERYONE

**ROCKWELL BROS. & CO.**  
Ray Chambliss, Mgr.

**SUIT'S AUTO SUPPLY COMPANY**

**WAC SEED, INC.**  
Hugh Clearman-Armon Lauderback

**SMITH & CO. FUNERAL HOME INC.**  
Park Ave. at Greenwood  
(Hereford's Finest)

# Women's Division Agrees To Sponsor Blood Drive

Local sponsorship of Coffee Memorial Blood Center was assumed by Deaf Smith County Chamber of Commerce Women's Division during an executive council meeting at noon Tuesday in Hereford Country Club. Those present were Bill Albright and Mmes. O.G. Nieman, Joe Henry, Joe Railey, Melvin Hoover, Bill Johnson and Percy Willson.

The regular blood drive is conducted here from 4-6 p.m. on the fourth Wednesday of each month.

Mrs. Bill Albright was appointed chairman of the coordinating program and will serve in that capacity for a term of 17 months. She will select a committee of women who will compile a list of prospective donors and call these probable contributors twice a year. Anyone who has particular interest in serving on this committee should contact Mrs. Albright.

The decision to become a coordinating figure for the Amarillo-based center was based on a presentation Monday from Coffee representative John Mitchell. Mitchell approached Mrs. O.G. Nieman, Women's Division president, Mrs. Albright and Bill Albright, C of C executive vice president, concerning local sponsorship.

In his plea, Mitchell stated, "The Women's Division will be our blood center's right arm if you agree to sponsor it." He explained that the average citizen can give blood approximately every two months. Hereford citizens need to donate about 550 pints each year to meet supply needs at Deaf Smith General Hospital, he

said. Calling the local sponsorship "a great step forward for the Women's Division," Mrs. Nieman reviewed Mitchell's commentary for the board Tuesday. "It is our public responsibility to give blood because someone needs bloods every 4 1/2 minutes," he stated.

"Our goal will be to draw 40 to 50 pints of blood each month," she commented.

Telephone calls reminding local residents of the upcoming blood drives will not commence until September, so the public is urged to give blood August 27 at Community Center.

Continuing her presentation, Mrs. Nieman said, "Demand for blood rises in the summer and blood donations decrease."

Other business on the agenda included:

\*Reading a thank you note from Hereford Chamber Singers, who expressed gratitude from a \$200 donation which they

received from the Women's Division to defray expenses on their trip to San Antonio.

\*Announcement of two new members, Lois Jones and Irma Parten, by Mrs. Joe Railey, membership chairman.

\*Commendation extended to Mrs. Jack McInster and her tours committee for arranging county tours. The western part of Deaf Smith County will be toured from 1:30-5:30 p.m. Sunday, Oct. 5. The tourists will leave Hereford State Bank. The upcoming travelogue, to be presented by Mrs. Milton Adams, will depart from the local library on Sept. 23.

\*Praise dealt to Mrs. Bill Allen, chairman of the youth committee, for her successful administration of the Summer Youth Program. Mrs. Melvin Hoover, public affairs chairman, also expressed appreciation to those women who are not members of the Women's Division and helped with the SYP.

Mrs. Hoover will present statistics concerning this year's SYP before the City Commission.

\*A report from the beautification committee announced that red, white and blue flowers, which will be planted in the circular area in front of the Chamber office, have been ordered.

\*Discussion of plans for a self-improvement course to be keynoted by Micky McDonald of Amarillo. The charm session is slated from 7:30-10 p.m. Sept. 15 at Community Center and the public is invited. Pre-enrollment will cost \$3 per person and interested individuals should contact the Chamber of Commerce.

\*Tentative plans were made to present a film, "The Emerging Woman," for membership at noon Oct. 7 in Civic Club Center.



## July Beauty Spots

Local beauty spots for the month of July have been announced on behalf of the Women's Division of Deaf Smith County Chamber of Commerce. The Martin Wagner home, pictured

above, is located about five miles south of the city and was cited as an outstanding residential spot. Recognized in the non-residential category was Hereford Day Care Center, 215 Norton.

## Club Holds Coffee

Members of La Madre Mia Study Club met for coffee and a brief business session Monday in Southwestern Public Service Reddy Room.

Gifts were exchanged from secret pals and it was decided that the club would again sponsor a Christmas tour of homes and bazaar as a ways and means project. Mrs. Dean Herring, president, moderated the informal discussion.

La Madre Mia will commence the new season on September 11.

Members present at the recent social were Mmes. Lynton Allred, Jimmy Anderson, Waldo Baxter, Herschel

Black, Charles Frye, James Gentry and Dickie Gerles.

Also, Mmes. Herring, Robert Priest, Don Lane, G.C. Merritt, Bobby Owen, Craig Smith, Bud Snyder, W.E. Sparks, Roger Williams, N.D. Bartlett and Dwight McGee.

oOo

A massive "outreach" program using newspapers, radio-TV, direct mail and personal visits to encourage 7.5 million Vietnam-era veterans to use their veteran benefits is conducted by the Veterans Administration.

Business pays for brains but doesn't always get them.

Those who arrive on time have a lot of waiting to do.

**Pizza Inn**  
**AMERICA'S FAVORITE PIZZA**

**Buy One Get Next Smaller Size Free**

EXAMPLE: Buy one giant sausage pizza \$14.95. Large sausage pizza free with coupon. (Tax and Drink's Extra) TOTAL \$14.95

**FREE Pizza Inn**

With this coupon, buy any giant, large or medium pizza at regular price and receive one pizza of the next smaller size with equal number of ingredients FREE! One coupon per visit, please.

AFP-4



Valid thru Aug. 10, 1975

Small	1.50	2.00	2.50
Medium	2.00	2.50	3.00
Large	2.50	3.00	3.50
Giant	3.00	3.50	4.00
Small	1.50	2.00	2.50
Medium	2.00	2.50	3.00
Large	2.50	3.00	3.50
Giant	3.00	3.50	4.00
Small	1.50	2.00	2.50
Medium	2.00	2.50	3.00
Large	2.50	3.00	3.50
Giant	3.00	3.50	4.00
Small	1.50	2.00	2.50
Medium	2.00	2.50	3.00
Large	2.50	3.00	3.50
Giant	3.00	3.50	4.00

511 N. 25 Mile Avenue 364-6012  
2431 Paramount Blvd./Amarillo 363-7401  
2320 Bell Avenue 363-6841  
2801 I-40 East 376-1297

## Anthony's

EMBROIDERY AND APPLIQUE

**A Fashion Winner!**

These jean sets make a real hit on the young fashion scene! Long sleeve jackets over jean style pants, both accented with appliques and embroidery. In denim and chambray, sizes 4 to 14.

**Sizes 3-6X**  
Jacket 8<sup>99</sup>  
Pants 7<sup>99</sup>

**Sizes 7-14**  
Jacket 10<sup>99</sup>  
Pants 9<sup>99</sup>

**ANTHONY'S DRESS PARADE FOR BACK TO SCHOOL**

D. Prints, solids, puff sleeves, long sleeves, pinafores, ruffles... you name it... Anthony's has it. All easy care—wash and wear.

**SIZES 4-6X 5<sup>99</sup>**      **SIZES 7-14 7<sup>99</sup>**

**JUNIOR LOOK PANTS SUITS**

E. Styled for the young juniors to look her best for back to school. Button front Polyester and Cotton short sleeve shirts with matching collar and cuffs. Solid Red with Brown print collar and cuffs.

**SIZES 7-14 \$10.**

**YOUNG MISS EMBROIDERY PANTS SUITS**

F. A gay floral embroidered bouquet adds a splash of color to these 100% Polyester knit fine-quality pant suits. Jacket styling includes contrast top stitching, snap front and long sleeves. Pants have easy pull on elastic waist. Choose from Jade or Berry.

**SIZES 4-6X \$10.**

**WINTER CHALET SLEEPWEAR LORRAINE LINGERIE by O'BRYAN**

C. Winter Chalet is a bright new collection of sleep wear that has a real sporty look with a real cozy feel. Choose from either Royal Blue or Scarlet Red with pleated stretch trim.

**SIZES XS-S-M-L SLEEPSHIRT \$10.**

**PAJAMA \$14.**      **LONG GOWN \$12.**

## INSUR-MATION

I've been told that after a period of time an insurance policy can pay its own premiums. How is this possible?

There are two ways: automatic policy loans and extended term insurance. The use of the first method will keep the policy in force and the death benefit would be the face of the policy minus the total amount of the loan. The loan can always be repaid and restore the policy to its original status. Under the second method you are insured for the entire face amount for a period, usually of several years. But to restore the policy to its original condition you must not only pay the sum required but prove you are still insurable. Therefore, the automatic premium loan is usually the better method.

**TEXAS FARM BUREAU**  
364-1070 1306 W. PARK



**Gene Coulter**

# PLAY GAMERAMA

IT'S FREE! IT'S FUN! STOP BY NOW

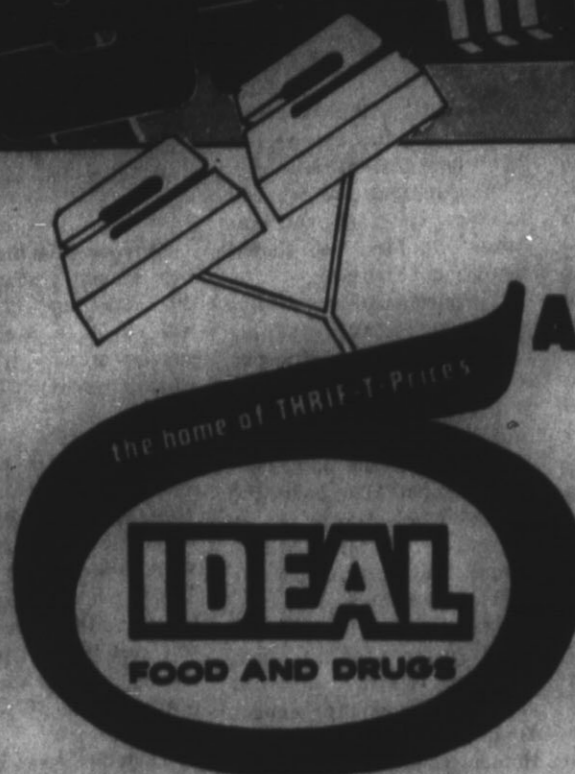

**OUR 55th ANNIVERSARY SALE CONTINUES...**

WE'RE STILL CELEBRATING OUR 55TH ANNIVERSARY THIS WEEK, AND WHEN WE CELEBRATE, YOU SAVE! COME LET US SHOW YOU HOW YOU CAN SAVE ON "OUR" BRANDS AT IDEAL! WE HAVE AN OUTSTANDING SELECTION OF SUPER VALUES ON OUR OWN CAMELOT, MEADOWDALE, IDEAL AND MEL-O-CRUST BRANDS, PLUS MANY, MANY MORE. YOU'LL BE GLAD YOU CHOSE THIS WEEK TO SHOP THE IDEAL WAY!

PRICES EFFECTIVE THURSDAY AUGUST 7, 1975 THRU SATURDAY AUGUST 9, 1975. NONE SOLD TO DEALERS. LIMIT RIGHTS RESERVED.

PARK PLAZA SHOPPING CENTER  
STORE HOURS:  
8-10 MON.-SAT.  
9-9 SUNDAY



FRESH, 100% PURE  
**Ground Beef**  
IN 3-LB. PACKAGES OR MORE  
**79¢**  
LB.

FRESH, EXTRA LEAN 3-LB. PKG. OR MORE \$1.19  
Ground Chuck..... 1-LB.

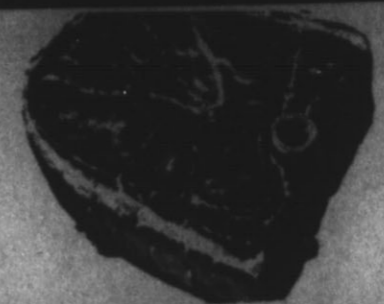

BUTCHER BLOCK BEEF  
**Round Steak**  
BONELESS BOTTOM ROUND  
**\$1.59**  
LB.

BUTCHER BLOCK BEEF BONELESS STEAKS \$1.99  
Eye of Round..... 1-LB.



BUTCHER BLOCK BEEF  
**Boneless Roast**  
BEEF CHUCK  
**\$1.19**  
LB.

BUTCHER BLOCK BEEF BONELESS SWISS STEAK..... \$1.39

MEL-O-CRUST HOT DOG OR  
**Hamburger Buns**

LIMIT 3 PKGS. WITH \$7.50 OR MORE PURCHASE

PKG. OF 8 **29¢**  
1-LB. CAN **\$1.19**

ALL GRINDS...LIMIT 1 WITH \$7.50 PURCHASE

**Folger's Coffee**



Dr. Pepper 6 PACK PLUS DEPOSIT **\$1.39**

Tomato Catsup LIMIT TWO, PLEASE 16-OZ. BTL. **68¢**

Fruit Cocktail CAMELOT 16-OZ. CAN **34¢**

Cling Peaches MEADOWDALE HALVES OR SLICES 29-OZ. CAN **43¢**

Green Beans MEADOWDALE CUT 16-OZ. CANS **4 \$1**

CAMELOT WHOLE OR CREAM Golden Corn 16-OZ. CANS **3 93¢**

CAMELOT Sweet Peas 3 16-OZ. CANS \$1.00  
THRIF-T PRICED Camolot Spinach 5 16-OZ. CANS \$1.00  
MEADOWDALE Pork & Beans 4 16-OZ. CANS 83¢  
CAMELOT LIGHT Chunk Tuna 4 6-OZ. CANS 46¢

## AVIATION

Just one of the hundreds of topics in VOLUME 2 BRITANNICA JUNIOR ENCYCLOPAEDIA on sale this week: **\$2.99**  
Volume One Still Available at Only 49¢

### Thrif-T Frozen Foods

MEADOWDALE, ALL FLAVORS ICE CREAM 1/2-GAL. CTN. **85¢**

BANQUET Cream Pies 14-OZ. PKG. **48¢**  
LIMIT 2 WITH \$5 OR MORE PURCH.

Banquet Dinners 11-OZ. PKG. **42¢**

MEADOWDALE CRINKLE CUT French Fries 16-OZ. PKG. **99¢**

MEADOWDALE FROZEN FLORIDA Orange Juice 16-OZ. CAN **52¢**

CAMELOT PINK Grapefruit Juice 48-OZ. CAN **46¢**

ALL FLAVORS Camolot Pop 16-OZ. CANS **83¢**

MEADOWDALE Whole Tomatoes 3 16-OZ. CANS **\$1**

CAMELOT Tomato Sauce 6 8-OZ. CANS **\$1**

MACARONI AND CHEESE Camolot Dinner 4 7 1/2-OZ. PKGS. **89¢**

### Thrif-T Dairy Foods

CAMELOT GRADE A MEDIUM EGGS 1-DOZ. CTN. **49¢**

CAMELOT GRADE A Large Eggs.....DOZ. **59¢**

MEL-O-CRUST Canned Biscuits 9 8-OZ. CANS **\$1**

MEADOWDALE QUARTERED Margarine 3 1-LB. CTNS. **\$1.00**

IDEAL Buttermilk 1/2-GAL. CTR. **64¢**  
IDEAL LARGE OR SMALL CURD Cottage Cheese 24-OZ. CTR. **85¢**

CAMELOT INDIVIDUALLY WRAPPED American Slices 16-OZ. PKG. **\$1.11**

CAMELOT MILD Longhorn Cheese 16-OZ. CAN **\$1.22**

YOU CAN TRUST YOUR "Man In Blue"...



WHEN YOU TRUST YOUR PRESCRIPTION TO THE IDEAL "MAN IN BLUE" YOU CAN BE SURE IT WILL BE FILLED EXACTLY AS YOUR DOCTOR ORDERED. EACH TIME WE FILL A PRESCRIPTION, OUR REPUTATION GOES ON THE LINE SO WE HAVE TO DO A BETTER JOB. 1,000,000 PRESCRIPTIONS MEAN A LOT OF TRUST. THANKS FOR TRUSTING US!

JOHNSON AND JOHNSON Baby Shampoo 12 1/2-OZ. BTL. **\$1.66**

THRIF-T PRICED Pepsodent Toothpaste 7-OZ. TUBE **88¢**

THRIF-T PRICED Scope Mouthwash 24-OZ. BTL. **\$1.58**

FOR RELIEF OF HEADACHE PAIN Bayer Aspirin BTL. OF 200 **\$1.58**

MEL-O-MIST Hair Spray 13-OZ. CAN **68¢**  
THRIF-T PRICED Geritol Tablets CTN. OF 40 **\$2.48**

WILLIAMS REG. OR MENTHOL Lectric Shave 3-OZ. BTL. **88¢**  
ARRID XXX Deodorant 9-OZ. CAN **78¢**

NOXEMA Skin Creme 4-OZ. TUBE **\$1.09**  
VICK'S VAPORUB 2 1/2-OZ. JAR **\$2.29**  
JOHNSON & JOHNSON No More Tangles 8-OZ. BTL. **\$1.19**  
SOOTHING REFRESHING MURINE EYEWASH 4-OZ. BTL. **\$1.19**

### BAKERY SPECIALS FRESH DAILY

PULL-A-PARTS Cinnamon Rolls FOR **6 69¢**

ASSORTED Layer Cakes 7" EACH **\$1.59**  
FRESH BAKED Cherry Pies 27-OZ. CTN. **\$1.19**



# AT IDEAL... WIN UP TO \$1000 CASH!

AND PICK UP YOUR SERIES 52 CARD AND TICKETS!

**ODDS CHART** (BASED ON JULY 31, 1975 - GAMERAMA NO. 52)

PRIZE	NO. OF PRIZES	ODDS FOR WINNING THIS PRIZE	AMOUNT OF PRIZE	ODDS FOR WINNING THIS PRIZE
GRAND	10	25,000 to 1	\$1,000.00	25,000 to 1
1ST	100	2,500 to 1	1,000.00	2,500 to 1
2ND	500	500 to 1	500.00	500 to 1
3RD	1,000	250 to 1	250.00	250 to 1
4TH	2,000	125 to 1	125.00	125 to 1
5TH	5,000	50 to 1	50.00	50 to 1
6TH	10,000	25 to 1	25.00	25 to 1
7TH	20,000	12 to 1	12.00	12 to 1
8TH	40,000	6 to 1	6.00	6 to 1
9TH	80,000	3 to 1	3.00	3 to 1



**HICKORY SMOKED**  
**Smoked Picnics**  
6 TO 8-LB. AVERAGE

FULLY COOKED  
**79¢**  
LB.

FULLY COOKED, HICKORY SMOKED 4-LB. Sliced Picnics... **89¢** AVG. LB.



**FARMLAND U.S.D.A. GRADE A**  
**Turkey Roast**  
HINDQUARTER, 3-4 LB. AVG.

**43¢**  
LB.

HUDSON'S GRADE A 3 1/2-3 LB. AVG. Cat-Up Fryers... **65¢** LB.



**FRESH WATER**  
**Catfish Steaks**  
4 TO 6 OZS. EACH

**89¢**  
LB.



GORTON'S VALUE PACK 3-PACKED, 3-LB. Fish Sticks... **\$1.79** PKG.

**CONGRATULATIONS TO OUR NEWEST \$1,000 WINNER:**

**J. E. SHACKELFORD**  
405 CRISTY PAMPA, TEXAS

AND TO OUR OTHER \$1,000 WINNER OF LAST WEEK:

**JACKIE DOYLE**  
106 S. MAIN HUGOTON, KANSAS

**BUTCHER BLOCK BEEF**  
**Round Roast**  
BONELESS BOTTOM ROUND

**\$1.59**  
LB.

**MEADOWDALE HICKORY-SMOKED**  
**Sliced Bacon**  
3-LB. PKG. \$1.17 1-LB. PKG.

**\$1.59**

**BONELESS Chuck Steak**  
BEEF CHUCK

**\$1.29**  
LB.

**BAR-S BRAND**  
**Skinless Franks**  
BEEF 1-LB. PKG.

**\$1.09**

**OSCAR MAYER MEATS...**

OSCAR MAYER MEAT OR BEEF  
Skinless Franks... **\$1.29** 1-LB. PKG.  
OSCAR MAYER Sliced Bologna... **79¢** 8-OZ. PKG.  
OSCAR MAYER SLICED Chopped Ham... **\$1.26** 8-OZ. PKG.  
OSCAR MAYER SLICED Luncheon Loaf... **89¢** 8-OZ. PKG.  
OSCAR MAYER SLICED Liver Cheese... **79¢** 8-OZ. PKG.  
OSCAR MAYER SLICED Cotto Salami... **85¢** 8-OZ. PKG.

**ROBBO ASSORTED Luncheon Meats**... **99¢** 13-OZ. PKG.

**VEGETABLE SHORTENING**  
**PURE CRISCO**  
LIMIT 1 PLEASE  
3-LB. CAN

**\$1.64**

**BLUE MORROW COOKED BEEF OR PORK** Fritters... **99¢** 1-LB. PKG.



**ENRICHED FLOUR**  
**GOLD MEDAL**  
LIMIT 1 PLEASE  
5-LB. BAG

**82¢**

**WE GLADLY ACCEPT U.S.D.A. FOOD STAMPS**

Redeem Your Food Stamps at Ideal for Superlative Savings 7 Days a Week!

- NEW \$100 WINNERS:**
- MARY FOLLIS - 624 Hazel, Pampa, Texas
  - PAULA BURROWS - Box 63, Hugoton, Kansas
  - MILDRED STANLEY - 1215 S. Alabama, Amarillo, Texas
  - SHARON McKEEVER - 410 1/2 Scott, Dalhart, Texas
  - NITA WEBER - 1616 Taylor Plaza, Garden City, Kansas
  - MRS. R. B. RICHARDS - 1031 Baltimore, Plainview, Texas
  - AL JACOBS - Box 492, Laverne, Oklahoma
- NEW \$20 WINNERS:**
- JIMMIE CARLOYN TALBURT, 844 E. Bronow, Pampa, Tex. — RUTH S. BAERG, 791 S. New York, Liberal, Kans. — ANTONIO TREVINO, 515 Independence, Plainview, Tex. — BETTY WARE, 1302 Clayton, Berger, Tex. — RUBY SCHIELD, Box 193, Plains, Kans. — JEROME KUHLMANN, Rivera Apts., Guymon, Okla. — LORENE YOUNG, Box 1232, Garden City, Kans. — MARIA ACOSTA, Elkhart, Kans. — DANNY McNABB, 621 S. Jordan, Liberal, Kans. — MARGE HENDRY, Rt. 2, Turpin, Okla. — BEA KITCHIN, Guymon, Okla.

**PLAY THE NEW GAMERAMA NO. 52.. YOU COULD BE OUR NEXT WINNER!**

**SOUP 'N CRACKERS**

**CAMELOT TOMATO SOUP**  
5 1 1/4-OZ. CANS **85¢**

**CAMELOT, 1-LB. BOX**  
**Saltine Crackers** **46¢**

**OTHER FINE CAMELOT SOUPS...**

**VEGETABLE (10 1/2-OZ.), VEGETARIAN VEGETABLE (10 1/2-OZ.), CHICKEN NOODLE (10 1/2-OZ.), OR CREAM OF MUSHROOM (10 1/2-OZ.)**

**MIX OR MATCH 5 FOR 89¢**

**TURKEY NOODLE (10 1/2-OZ.), CHICKEN WITH STARS (10 1/2-OZ.), OR CHICKEN WITH RICE (10 1/2-OZ.)**

**MIX OR MATCH 5 FOR 99¢**

**HOUSEHOLD ITEMS**

**BLUE POWDER**  
**CAMELOT DETERGENT**  
8-OZ. BOX **88¢**

**CAMELOT GREEN, LEMON, PINK**  
**Liquid Detergent** 8-OZ. BTL. **68¢**

**SEE NICE 'N SOFT**  
**Bath Tissue**  
4-ROLL PKG. **67¢**

**CALIF. VINE RIPENED**  
**Cantaloupe**  
3 FOR **\$1.00**

**NEW CROP**  
**Duchess Apples**  
3 LBS. **\$1**

**CALIFORNIA**  
**Seedless Grapes**  
LB. **49¢**

**RIPE, JUICY**  
**Calif. Peaches**  
3 LBS. **\$1**

**CALIF. RED RIPE**  
**Salad Tomatoes**... LB. **29¢**

**COLORADO**  
**Green Cabbage**... LB. **10¢**

**FLORIDA**  
**Orange Juice**... QT. **59¢** 1/2-GAL. \$1.00

# DEAF SMITH COUNTY

## FARM NEWS

# Research Seeking Borer-Proof Corn

When old methods of tackling a problem are not getting the job done, it's time for a change. That's just what N.E. Daniels, Texas Agricultural Experiment Station Entomologist, is doing. His research using chemicals to control Southwestern corn borer has not always been successful; so the scientist decided to tackle the pest in another way. His new approach is to learn enough about the habits and diet of the borer to rear them under artificial conditions. In doing so, he can insure an adequate egg supply to systematically infest corn lines and hybrids. Corn plants that were either resistant or tolerant to heavy borer populations can be used to produce resistant hybrids.

The Southwestern corn borer has been in the United States since 1913 and threatens a million acres of corn in Texas. Corn in Arizona, Oklahoma, Colorado, Kansas, and as far east as Tennessee is also severely damaged if conditions are right. The pests burrow into corn stalks making them weak and susceptible to lodging. After corn goes down, mechanical pickers have difficulty gathering ears. The problem is greatest if harvest is delayed and high winds topple weakened stalks. Clean tillage is presently the best method of control.

Daniels sought advice from Dr. James Smith, Jr., Director of the Peanut Insects Laboratory at Texas A&M University. Dr. Armon Keaster, University of Missouri and Dr. Frank Davis at the Boll Weevil Research Laboratory at Mississippi State, who furnished some corn borer eggs. The laboratory in Mississippi is the only other place where Southwestern corn borers were presently being reared.

Working with limited resources, the scientist and three helpers started to set up a laboratory and rearing room at the USDA Research Center.

"We cleaned up and converted an old three-room house into a laboratory", Daniels stated. The kitchen is used to prepare an artificial corn borer diet consisting of casein, wheat germ, vitamins and dextrose. The ingredients are used with agar and water, heated and mixed with a blender. After blending, about one-third ounce of the hot mixture is transferred to a 1-ounce plastic container. Three newly hatched larvae are placed in the containers and taken to the rearing room. Celeste Boden, Technical Assistant, who prepares the diet says, "It smells just like ground corn so it's no wonder small borers grow well".

The 12- by 12-foot rearing room was formerly used to raise greenbugs. "With a few changes and improvements, we were able to maintain a constant temperature of 80 degrees with 4 degrees variation", Daniels said. A wall furnace and a room air conditioner get the job done. The insects are reared under a 16-hour day with fluorescent lights. Relative humidity in the room ranges from 20 to 30 per cent.

It takes 14 to 16 days for larvae to reach full development and pupate. Only one or two larvae in a cup make it to maturity because they tend to be cannibalistic. Twenty-five male and 25 female pupae are placed in a petri dish and put in 3-gallon ice cream cartons covered with nylon net lids. An 8-ounce jar filled with cotton and water is also placed in the carton to increase humidity. The sides of the carton are lined with wax paper held in place by a cylinder of one-fourth inch hardware cloth. Adult moths, that live for 3 or 4 days, emerge from pupae after 8 days. Moths rest on the hardware cloth and deposit eggs on wax paper behind the wire mesh. The average egg mass has 10 eggs and females lay 20 to 30 egg masses before they die. Strips of

wax paper covered with egg masses are placed in air-tight jars along with a piece of agar diet to increase humidity. Jars are kept in the rearing room until eggs hatch 3 days later. Hatching can be delayed by placing the jars in a refrigerator. An entire life cycle is completed in 30 days.

Daniels is working with Dr. A.J. Buckholt, Texas Agricultural Experiment Station corn breeder from Texas A&M, to screen corn lines for resistance to borer damage. To do this, small pieces of wax paper about 0.5 inch square, each plastered with an individual egg mass, are cut from the egg-splattered wax paper sheets and placed between a leaf sheath and the stalk of one corn plant. When the eggs hatch, larvae bore into stalks and complete their life cycle. Corn plants will be evaluated in the fall to determine their ability to withstand borer damage.

"We are evaluating 180 lines this year on a trial basis", Daniels said. "If things work well, we will expand in 1976. We hope that our work will lead to the first corn hybrids that are resistant to the Southwestern corn borer."

## Texas Expects New Record In Corn Yield

AUSTIN—Texas farmers are expected to harvest the third largest corn crop on record this year, Agriculture Commissioner John C. White reported.

A 111.1 million bushels yield is estimated by the Texas Crop and Livestock Reporting Service for Texas. This will be the largest since the 111.2 million bushels produced in 1919. Texas' record crop of 117 million was harvested in 1910.

"In 1910, it took five million acres to produce those 117 million bushels," White noted. "This year, our farmers are going to produce that near-record crop on only 1.1 million acres." White attributed this ability to produce more on fewer acres to an increase in irrigated acreage on the Texas High Plains.



## Borer Researchers

Norris Daniels, Texas Agricultural Experiment Station Entomologist at Bushland, watches Celeste Boden, Technical Assistant, transfer small Southwestern corn borers to rearing containers.

## Sorghum To Silage Aids Digestion

Adding sorghum grain to sorghum silage apparently improves digestibility for livestock, according to trials by the Texas Agricultural Experiment Station.

More specifically, the additional grain enabled better utilization of silage dry matter and nitrogen.

The overall sorghum silage project was described by animal science research assistant R.E. Tolbert of Texas A&M University, who spoke during the 67th annual meeting of the American Society of Animal Science July 28-30 at Colorado State University.

Tolbert's research advisors are Dr. R.E. Lichtenwalner and Dr. L.M. Schake of the A&M Animal Science Department. Sorghum in silage, Tolbert said, has two problems: kernels are small, and they often pass through the animal undigested. As high as 80 per cent of the grain can pass through without being utilized. Also, those kernels that are broken down by the digestive process are only partly digested.

The overall objectives of the research are to find sorghum varieties with easier-to-digest kernels, and to determine what can be done to improve digestibility in existing varieties.

Commercial sorghums evaluated in this study were Oro-T, a grain type, and FS, a

forage type. Plants were harvested when grain dry matter content was about 60 per cent.

Heads were removed from the stover and rolled through a 1-32-inch spacing. The stover was ground in a mill with screen removed. R.Fresh head and stover fractions of each variety were then combined into the following ratios: All Head, 2:1, 1:1, 1:2, 1:3, and all stover on an

as-fed basis. Before ensiling in plastic bags, propionic acid was added to all combinations at a rate of 2 per cent. The resulting silages were fed to wether lambs.

Tolbert said significantly better dry matter and nitrogen digestibilities were recorded in the high grain ratios. Also noted was the fact ensiling grain seems to soften it a bit, thereby making it more digestible.

## County No. 1 In 1974 Beets

Farmers in Deaf Smith County made an important contribution to Texas agriculture in 1974 by leading the state in the production of sugarbeets and by placing Deaf Smith in the top ten counties in the production of corn and silage.

According to Agriculture Commissioner John C. White, the county produced 173,000 tons of sugarbeets, 68,000 tons of corn silage and some 6.9 million bushels of corn. Compared with 1973, production of sugarbeets was up 20 per cent and corn up 11 per cent. Yields of corn silage decreased 200,000 tons.

Dry weather, lasting from late fall through winter, caused various planting problems in Texas last year. Farmers either dry planted or waited for additional rain, and yields of some crops were down drastically from previous

years. Growth in most dryland areas was spotty and much replanting was necessary.

Despite the many problems associated with 1974, Texas farmers were able to produce over 73 million bushels of corn and 370,000 tons of sugarbeets.

## A.O. THOMPSON ABSTRACT CO.

Mr. and Mrs. A. J. Schroeder  
Courtthouse  
Phone 364-1504  
P.O. Box 73  
Free City Maps  
Showing Blocks

(ADVERTISEMENT) Less Up To 10 lbs. in 10 Days

## New Grapefruit Diet 'Pill' Gives Fast Weight Loss

PHOENIX (Special) — An amazing new improved version of the popular grapefruit diet has recently been developed featuring the use of a "grapefruit pill" that enables overweight people to easily and quickly become slim, trim and attractive "while eating almost as much as you want."

The new chewable (candy-like) grapefruit pill puts an end to the inconvenient mess, fuss and high cost of eating half a grapefruit at every meal. Happy testimonials from people all across the country claim "you save time and money while achieving more effective weight loss results with this new diet plan."

Those who follow this simple diet plan report an average loss of up to a pound a day and even more without strenuous exercise or starvation.

Fortified with vitamin E and C, the new whole grapefruit extract pill and foods as prescribed by the diet will, through natural action, act to help your body release excess fat and body fluids, allowing you to keep your weight down and figure in firm control.

Best of all, you can still eat almost as much as you want of the "forbidden foods" like steak, lobster, chicken, fish, some sauces, gravies, bacon, eggs, and still lose weight.

Diet Now Available To get a copy of this highly successful diet and grapefruit pills, send \$5 for 10 day supply or \$9 for 20 day supply or \$10 for 30 days supply) cash, check, or Money Order to: GRAPEFRUIT FARMS, Dept. G23, 4643 E. Thomas Rd. Phoenix, Arizona 85018. (Unconditional money-back guarantee if not satisfied.) BankAmericard or Master Charge OK (send number and expiration date).

## Wheat Producers Meet

Sagging prices, export sales, labor relations, domestic use and international trade policy are among the subjects to be thrashed by wheat leaders from throughout the commercial wheat production area of Texas, meeting in Amarillo today (Thursday).

Leo Witkowski, President of the Texas Wheat Producers Association said the organization's regular mid-year meeting will be from 10:00 a.m. to 3:00 p.m. at the Holiday Inn I-40 with an expected 40 elected county producer officers in attendance.

Jerry Rees, Executive Vice President of the National Association of Wheat Growers, (of which Texas Wheat is a supporting member) will be principal speaker and discussion leader as current wheat problems and opportunities are delved into. On behalf of wheat producers, Rees has recently participated in International Wheat Council

meetings in London on foreign trade policy and met with George Meany of the AFL-CIO and Thomas Gleason of the International Longshoremen's Association relative to the unions members loading grain ships destined for Russia.

Following the meeting, officers of the Texas Association will, on August 21 and 22, participate along with wheat leaders from other states, in the National Association of Wheat Growers meeting in Denver where programs designed to strengthen wheat producers income will be drafted based on direction gained at local state meetings such as the one in Texas.

Other officers of the Association in addition to Witkowski are Ken Kendrick, Vice President, Startford; Dwight Hamilton, Vice President, Olney; and C.L. Edwards, Secretary-Treasurer, Panhandle.

## Announcing

# He's 40

Happy Birthday to  
Walter Leon Hardin!



## For Rent

You're doing without a Zimmatic center pivot. Saving your hard-earned capital for other improvements. Don't want to borrow right now.

But it's costing you money every year you wait. Two ways. First, you're losing the extra crop production you get under irrigation. Second, inflation is at work. Boosting prices, dropping the value of your dollars.

Why not rent a Zimmatic under our new lease plan? Let the system pay for itself and put some extra money in the bank for you at the same time.

Our rates are reasonable. You can include freight, installation, pump...

other "above ground" items in one flexible package, tailored to your needs. Why wait to irrigate? It's just costing you money. Call us today for details on our new lease plan.

## LINDSAY

AFTER OFFICE HOURS CALL 364-6696

# BIG T PUMP CO., INC.

HEREFORD-DIMMITT-FRIONA

## Go Fishing For Bargains

### At GREEN LIGHT.

You'll always catch big savings at a Green Light Auto Parts Store. We have all the top brand-name parts and accessories at the lowest prices.

And right now, while supplies last, you can even save on these top-quality Rebel fishing lures.

Have a great summer of driving—and fishing—at the Green Light Auto Parts Store nearest you.

Check out the big savings on brand-name auto parts and supplies like these:

Delco Valvoline  
Gates MONROE  
Valley  
TOW-RITE  
WORLD PARTS

Your GREEN LIGHT AUTO PARTS STORE

118 Main Hereford, Texas

### REBEL Humpback®



A must for the serious fisherman. A versatile, all-season lure that produces record catches in almost every type of fishing condition and for all species of game fish.

only 99¢  
Reg. \$2.35

### REBEL Super - R®



The lure that has the pros all talking. Its delicate buoyancy/balance allows it to "suspend" at its swimming level when retrieve is stopped.

only 99¢  
Reg. \$2.75

### mini R

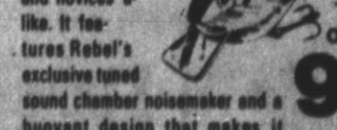

A favorite of pro's and novices alike. It features Rebel's exclusive tuned sound chamber noise-maker and a buoyant design that makes it almost snag-free.

only 99¢  
Reg. \$2.50

Your Green Light® Auto Parts Store Offer good only at this and other participating Green Light Stores while supply lasts.

McRIGHT SUPPLY CO.  
642 E. 2nd St.  
Hereford, Texas

# Sagging Wheat Prices Problem For Producers

"Current Wheat Prices that are sagging a full dollar below those just eight months ago are now the producers' biggest concern as preparations for planting a new crop are being made", according to Leo Witkowski, Hereford, President of Texas Wheat Producers Association. He went on to say that "I know that the public and prominent

politicians are talking about the price rises since the Russian wheat sales, but these rises have just barely recouped the 55 cents per bushel drop experienced in June alone. When we were planting this crop of wheat last fall, — 73.5 million acres, the largest in recent history, the price of wheat was \$4.87 per bushel — now even with

the Russian sales we currently are being offered only \$3.80 to \$3.70 per bushel — and much of this year's crop, particularly in the Rolling Plains, was sold for less than \$3.00 per bushel, even with farmers' orderly marketing activities which is credited with preventing even a further price collapse." The wheat leader went on to point

out that the principal uses of wheat here in the United States is breadmaking and cattle feeding, and currently even with the wheat price slump that "the price of bread and the price of fed cattle are higher than a year ago — perhaps justifiably so from other cost and economic considerations — but obviously not from the price of wheat."

In an effort to put the current wheat supply and demand in perspective with the Russian sale of 4.3 million tons, The Texas Wheat Producers Association has compiled these facts: The U.S. had 8 million tons of wheat carried over from the past crop on July 1, the crop now being harvested is estimated at 50 million tons, making a total wheat stocks, with imports, available this marketing year at 68 million tons.

Historically, the United States consumers here at home uses for all purposes — feed, seed and food — 21 million tons of wheat. Setting this amount aside to assure full supplies available would leave 46 million tons left to pile up in warehouses at a huge cost to the food marketing system or conversely, available for export. Current USDA estimates for exports to all nations including Russia is 28 million tons. This leaves 18 million tons carryover at the end of the marketing year next July 1 — double that on hand July 1 this year and reaching the level formerly referred to as "burdensome surpluses".

Witkowski's, and that of other wheat growers in Texas, conclusions are that farmers planted adequate acres of wheat last fall to make expected sales of 60 per cent of the crop to foreign customers, when Russia hadn't bought any wheat by the end of May, prices dropped a full 55 cents per bushel in June. The current price rises have just about recouped those losses and are still below a year ago and may stay that way unless the United States maintains a policy of unrestricted access to foreign markets promised by President Ford when he vetoed the Emergency Farm Bill this Spring, and producers through their organizations continue strong export market development activities with established and new customers.

As to recent action of longshoremen threatening not to load grain ships bound for Russia, Witkowski said that wheat producers, through the National Association of Wheat Growers, have met with Mr. George Meany of the AFL-CIO and Mr. Thomas Gleason of the International Longshoremen Association and other labor union officials at their recent council meeting in Chicago and related the producers viewpoint of the economics of the Russian wheat sales.

He said NAWG officials reported that the labor union leaders were sympathetic towards the farmers cost-price squeeze and the need for exports to maintain prices above the cost of production, but made no assurances that the grain would be loaded. Closer to home, at Houston where most of the export wheat is handled, consensus among grain trade and labor spokesmen is that there will be no stoppage of ship loadings and that the attention of the labor leaders to the Russian sales are political, designed to make gains in negotiations on other maritime matters.

Wheat Producer leaders from throughout Texas will be meeting in Amarillo, Thursday, August 7 to discuss these and related problems and opportunities for wheat.



## Plant Breeders Seek Ways To Avert Crop Epidemics

Crop epidemics — like the famous potato blight that hit Ireland in the 1840's — are as old as history. But growing concern is being expressed by a number of U.S. agricultural scientists that the risk of epidemics has increased greatly in modern times.

Results to date indicate that valuable genetic variability exists in the wild species which can be used to develop improved breeding lines and hybrids. Yield increases ranging

Today most varieties of major U.S. crops are similar in genetic makeup. While this narrow genetic base has made high crop yields possible, it has also created what scientists call "genetic vulnerability."

up to 35 percent have been reported.

If a genetically uniform plant variety should prove susceptible to new pests or to new strains of old ones, vast acres of the crop could be wiped out by a single insect or disease.

Through this approach, scientists hope to make it possible for farmers to harvest much larger crops in the future on just about the same amount of land they're using now.

To minimize this problem, reports the National Cotton Council, crop scientists in various parts of the country are investigating new approaches to plant breeding.

One such study at North Carolina Agricultural Experiment Station involves the use of primitive plants. Scientists there are attempting to "resynthesize" some of the genetic variations in primitive plants and assess their potential value in improving cultivated varieties.

There are attempts to "resynthesize" some of the genetic variations in primitive plants and assess their potential value in improving cultivated varieties.

## Field Days Set At Lubbock, Halfway

Two field days depicting a variety of crop research programs and special attractions have been announced by officials of the Texas Agricultural Experiment Station at Lubbock and Halfway.

The tours, by way of tractor-pulled trailers, will leave the center's headquarters every 15 minutes throughout the afternoon, says Minton.

also include 40-minute field tours with five-minute talks at each stop. According to Dr. Douglas Owen, presentations will include recent developments in corn research, irrigation studies, grain sorghum pest management, cropping systems and sunflower research.

agricultural scientists, specialists, agri-businessmen and farmers are doing to improve our American way of life."

The Texas Agricultural Experiment Station at Lubbock has set Tuesday, September 9 for its 68th Annual Field Day. Two days later, Sept. 11, the Experiment Station at Halfway kicks off its field day with an exposition of agricultural research on the upper South Plains.

"Visitors are encouraged to stay as long as they wish at any stop and continue along the tour route when ever they get ready," he adds. "Tours should last about 45 minutes with a five-minute talk presented at each of the five field stops."

SSays Resident Director McBee, "A popular bumper tag says, 'If you eat you're involved in agriculture.' We believe this is true. We encourage everyone to come out to these field days to see what

Help Wanted Commercial acreage of strawberries in Michigan has declined 60% in the last 13 years because of a lack of hand labor for harvesting.

TAES at Lubbock, which is headquartered at the Texas A&M University Agricultural Research and Extension Center, has scheduled for its field day a five-stop field tour along with machinery displays, ginning research tours and a special Extension Service seminar on home food processing.

Stops along the tour will include irrigation, sunflower, cottons, weeds and greenbug resistant sorghum varieties. Another point of interest for the Lubbock field day is a seminar on home food processing presented by County extension agents (home economics) of the Texas Agricultural Extension Service, says Minton.

### HOW'S YOUR Agri-Culture?

U.S. EFFORTS TO ALLEVIATE WORLD HUNGER ARE UNMATCHED BY ANY OTHER NATION

SINCE 1954, THIS COUNTRY HAS ACCOUNTED FOR 83% OF THE WORLD'S TOTAL GIFTS OF FOOD & FIBER TO THOSE IN NEED...

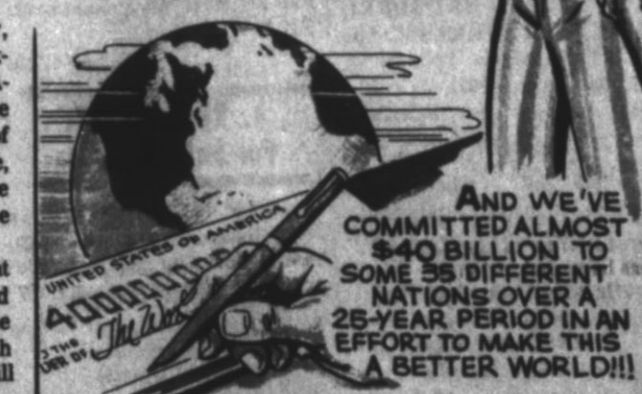

The Halfway field day also includes a five-stop tour, with an emphasis on corn and sunflower production.

Also, a special tour of the USDA-ARS South Plains Ginning Research Laboratory has been added to this year's calendar. Tours of the ginning laboratory will emphasize current research activities in universal bale packaging, cleaning cotton for maximum return to the producer, and natural gas conservation, reports laboratory director Roy V. Baker. Laboratory staff will be available to discuss other topics of interest to visitors.

AND WE'VE COMMITTED ALMOST \$40 BILLION TO SOME 55 DIFFERENT NATIONS OVER A 25-YEAR PERIOD IN AN EFFORT TO MAKE THIS A BETTER WORLD!!

Dr. George McBee, resident director of research, general field day chairman Dr. Earl Minton of Lubbock, and chairman Dr. Douglas Owen of the Halfway station made the announcements.

The 275-acre Lubbock center, which houses TAES and Extension Service staffs, USDA-ARS personnel, and the agricultural meteorologist of the National Weather Service, is located 7 1/2 miles north of the city on Hwy 87, just north of the Lubbock Regional Airport.

On hand for both programs will be professional staffs of the Texas Agricultural Experiment Station, USDA-ARS, NWS, and specialists with the Texas Agricultural Extension Service. They'll review latest research developments and discuss problems and accomplishments of agriculture on the High Plains.

The Experiment Station at Halfway, conducting its field day in cooperation with the High Plains Research Foundation on Thursday, will

## FREE POWER TAKEOFF or 3-POINT HITCH!

with your purchase of a new **4-WHEEL-DRIVE CASE 2470 or 2670**

with power shift and 4-way, 4-wheel steering (\$1800 retail installed value)

OFFER GOOD NOW THROUGH AUGUST 31, 1975

the Tractor Specialist

# POWER & EQUIPMENT CO.

364-2015

## FIRST BAPTIST CHURCH

### Kindergarten Is Now Accepting Enrollments

Classes Begin August 25th

Call 364-3305 or 364-0696

Not everyone can foretell the future

...But you know what the future has in store with an insured retirement fund.

SAVINGS ACCOUNT BOOK

# SF

Security Federal Savings & Loan Association

OLDEST / LARGEST IN THE HIGH PLAINS

## SECURITY FEDERAL

SAVINGS AND LOAN ASSOCIATION

Get these and other services from Security Federal:

- Free save by mail
- Free parking
- Drive-in windows
- Home loans
- Home improvement loans

Social Security is never enough. If you're self-employed or if your company does not have a retirement program, you need to have Security Federal set up your own insured, tax-free retirement fund. Now, start saving at any of Security Federal's Savings and Loans offices on the High Plains — then you will never need to worry about the future.

Hereford: 1017 W. Park Ave. Amarillo: 1501 Polk - Western Square, 45th & Teckla. Pampa: W. Francis at Gray

# SELL IT FAST! BUY IT RIGHT! USE WANT ADS!

Phone 364-2030

**CLASSIFIED ADVERTISING RATES**  
 Readers Ads (Minimum 10 words) 1st insertion per word 10c  
 Additional insertions, when paid in advance: per word 8c  
 Classified Display (8 pt. type under a specific heading, 1 column width only — no art or signature cuts) per col. inch \$2.00  
 Repeat insertion without copy change per col. inch \$1.50  
 Display Advertising Not Classified under a heading, but placed on the classified page per col. inch \$1.50  
 Deadline for Classified Advertising in the SUNDAY BRAND. 5 p.m. Friday  
 Deadline for Classified Advertising in the HEREFORD BRAND. 5 p.m. Tuesday

**1. FOR SALE Miscellaneous**

**WE BUY AND SELL USED FURNITURE BARRICK FURNITURE WEST HWY 60 PHONE 364-3552**  
 1B-37-tfc

**FOR SALE**  
 Late models, like new Televisions with new picture tubes. Financing available.  
 Contact: **WILHELM TV SERVICE** Phone 364-5821  
 B-1-26-tfc

**FOR SALE**  
 For Sale: 80 ft. car port swing. **JOHN ORSBORN BUICK-PONTIAC**, 142 N. Miles. 364-0990.  
 B-1-15-48-tfc

**QUICK MONEY CROP.**  
 Pinto beans. Rust resistant seed. Haygrazer \$40.00 ton. Phone 364-0484.  
 B-1-62-3p

**FOR SALE**  
 For Sale: Several good used washers and dryers. **TAYLOR FURNITURE & APPLIANCE**, 603 Park Avenue.  
 B-1-15-49-tfc

**FOR SALE**  
 4 New steel, 18 1/2 lb. per lb. 6.12 and 16" well casing. Baling wire, \$21.95. Used 6" pumps.  
 No. 1 prepared scrap iron, \$32.00 per ton.  
**FARWELL PIPE & IRON FARWELL, TEXAS** phone 481-3287.  
 B-1-53-tfc

Goats for sale. 364-2111.  
 B-1-10-30-tfc

**FOR SALE**  
 3 1/2" Pipe Posts-8 ft. long .85/ft.  
 2 7/8" Pipe Posts-7 ft. long \$.75/ft.  
 1.9" 14 ga. New pipe \$.55/ft.  
 17/8" Standard Well Pipe .55/ft.  
 1.9" 12 ga. New Pipe .55/ft.  
 Cable .06/ft.

**Northwest Feed Yard, Inc.**  
 P.O. Box 566  
 Hereford, Texas 79045  
 James Ballard  
 Office — 886-364-4614  
 Home — 886-364-4460  
 R-1-21-tfc

**FOR SALE**  
 For Sale: Smooth mouth gelding, Gentle. Call 364-4666 week days after 5:30; anytime weekends.  
 B-1-14-63-2c

**STATED MEETING SECOND MONDAY**  
 8:00 P.M.  
 Thursday  
**DEGREE WORK**  
 Robert Harris W.M.  
 W.A. Phipps Sec.

**Lions Club meets each Wednesday, 12 Noon Civic Club Center (Jim Hill)**

To give away, cute lovable puppies. Call 364-4927.  
 B-1-10-63-1c

**FOR SALE**  
 For Sale: 1974 16 cu ft. Kelvinator Refrigerator-Freezer. Automatic-ice maker. Like new. Phone 258-7269.  
 B-1-10-63-3c

**GARAGE SALE**, Thursday and Friday. 206 Juniper. Clothes, bicycles, and miscellaneous.  
 B-1-63-1c

**GARAGE SALE**, 212 Centre. Friday & Saturday the 8th and 9th starting at 8 a.m.  
 B-1-10-63-1c

**PORCH SALE**, East Highway 60. One block west of Big Daddy's. 9 to 6. Thursday, Friday and Saturday. Large size clothes, dishes, curtains and miscellaneous.  
 B-1-25-63-1c

**GARAGE SALE**, 240 Avenue J. Clothes, furniture, sewing machine, coffee table, iron bedstead, miscellaneous. Friday & Saturday.  
 B-1-63-1p

**FOR SALE**: Set of Collier's encyclopedia, \$20.00; size 12 wedding dress, \$20.00. Call 364-1969.  
 B-1-12-62-2c

**FOR SALE**: Set of steps and solid steel 4 1/2 x 7 ft. porch for mobile home; four 8.25x20 truck tires; bronze washing machine; 2 wheel trailer.  
 Can be seen between 1 & 4 p.m. Sunday and any time next week at 623 Avenue H, Hereford.  
 B-1-62-2c

**FOR SALE**: 14' Arrowglas Boat with tilt trailer, 65 H.P. Mercury Motor, skis, life jackets. New battery-Ready to go. Call 289-5870.  
 B-1-22-60-tfc

**FOR SALE**: Fresh green beans and black eyed peas. J.E. Durham, 5 miles east on Austin Road, one mile south. Phone 276-5868.  
 B-1-12-60-2c

**FOR SALE**: 8x40, 2 bedroom trailer. Real nice, clean, furnished, \$1,850.00. Call 383-5683 Amarillo.  
 B-1-14-60-tfc

**Dalmation Puppies (Fire Dogs)** for sale. 364-1346.  
 B-1-10-61-4p

**CARPETS and life too can be beautiful** if you use Blue Lustre. Rent electric shampooer \$1. McCaslin Lumber Company.  
 B-1-20-62-2c

**GARAGE SALE**, 135 Cherokee. Thursday, August 7th.  
 B-1-63-1p

**GARAGE SALE**, Saturday, August 9th. 218 Aspen.  
 B-1-63-1p

**5 FAMILY GARAGE SALE**, 135 Ironwood. Friday and Saturday from 9 to ?? Lots of miscellaneous.  
 B-1-63-1c

**WELL kept carpets show the results** of regular Blue Lustre spot cleaning. Rent electric Shampooer, \$1. Duckwalls, Sugarland Mall.  
 B-1-20-62-2c

Close out prices on sharp TV's and stereos at FIRESTONE. Hurry while supply lasts.  
 B-1-14-58-tfc

**Need to sell repo merchandise:** three TV's, two stereos, one washer. Call FIRESTONE, 364-4333.  
 B-1-14-58-tfc

**CARPETS and life too can be beautiful** if you use Blue Lustre. Rent electric shampooer \$1. McCaslin Lumber Company.  
 B-1-20-62-2c

**For Sale:** Complete 30 gallon aquarium, 8 track car tape player, Gibson solid body guitar and amplifier. 305 Sunset.  
 B-1-19-62-2c

**For Sale:** Good used upright freezer. Call 364-2917.  
 B-1-10-63-4c

**FOR SALE**  
 2 wheel trailer, excellent condition. Suzuki 50CC, new overhaul. Philco icebox-half & half. King size foam pad. Old upright piano. Phone 364-3517, 538 Sycamore.  
 B-1-63-1c

**For Sale:** 21 weaner pigs. Call 289-5585.  
 B-1-10-63-1p

**Large house for sale to be moved.** Call 578-4351.  
 B-1-63-4p

**GARAGE SALE. MOVING TO KINGS MANOR.** Bedroom suits, stereo, hide-a-bed, living room rockers, pole lamps, built-in cook top and oven and 50 years of you name it. Friday and Saturday 214 Aspen  
 B-1-63-1c

**GARAGE SALE.** This week through Monday at 222 Avenue A.  
 B-1-63-1p

**YARD SALE.** Thursday and Friday, 406 West 6th. Clothing and miscellaneous items.  
 B-1-63-1p

**GARAGE SALE.** Baby clothes, children's hospital bed, formal, bicycles. 922 Irving. Thursday, Friday, Saturday.  
 B-1-63-1p

**GARAGE SALE.** Thursday, Friday, Saturday. 413 Avenue H.  
 B-1-63-1p

**4 FAMILY YARD SALE THURSDAY 522 BLEVINS.** Dolls, bunk beds, dishes, clothes, shoes, shirts, pants, plants, children's clothes, etc.  
 B-1-63-1p

**GARAGE SALE, THURSDAY, FRIDAY, & SATURDAY.** Flowering house plants, hanging baskets, books and records, miscellaneous.  
 208 HIGGINS [1/2 block west of Boynton Grocery]  
 B-1-63-1c

**TWO FAMILY GARAGE SALE.** Friday 1 to 6; Saturday 9 to 5. 233 Avenue B.  
 B-1-63-1p

**GARAGE SALE.** 701 Stanton. Furniture, clothes, dishes and miscellaneous items. Thursday, Friday and Saturday.  
 B-1-63-1p

**YARD SALE.** Lots of boys and girls clothes, 14" rims with caps and lots more miscellaneous things. Thursday and Friday, 227 Avenue J.  
 B-1-63-1p

**Classified Ads Get Results! Call The Brand 364-2030**

**CROSSWORD PUZZLE**

**ACROSS**  
 1. Bag (Biol.)  
 4. Treaty  
 8. The back  
 12. Poem  
 13. Severe chill  
 14. Dry  
 15. Offer  
 18. Retaliation  
 18. Mount  
 20. Cleaning tool  
 21. Dirt  
 24. At no time  
 28. Felt offense  
 32. Ten (Pref.)  
 33. Fuss  
 34. Cut  
 36. Bashful  
 37. Slant  
 38. Souvenirs  
 41. Lay away  
 43. Reside  
 44. Entire  
 46. Wide-mouthed jugs

**DOWN**  
 1. Cries  
 2. Mine entrance  
 3. Grant  
 4. Forgives  
 5. Era  
 6. Table vessel  
 7. Period of office  
 8. Grated  
 9. Period of time  
 10. Feet distress  
 11. Throughfares (Abbr.)  
 17. Electrified particle

**ACROSS**  
 50. Combatant  
 55. Woman (Sl.)  
 58. Comfort  
 57. Kind  
 58. Summer dessert  
 59. Watched  
 60. Garden tool (Pl.)  
 61. Stitch

**DOWN**  
 19. Compass point (Abbr.)  
 22. A detail  
 23. Even  
 25. Article of clothing  
 26. Repeat, as sound  
 27. Beams  
 28. Rodents  
 29. Redact  
 30. Music for one  
 31. Half (Pref.)  
 35. Returns  
 38. Swaps  
 40. Novel  
 42. High priest  
 45. Whip  
 47. Shield  
 48. Speed contest  
 49. Killed  
 50. Gosh!  
 51. Put down  
 52. Peer Gynn's mother  
 53. Also  
 54. Mineral earth

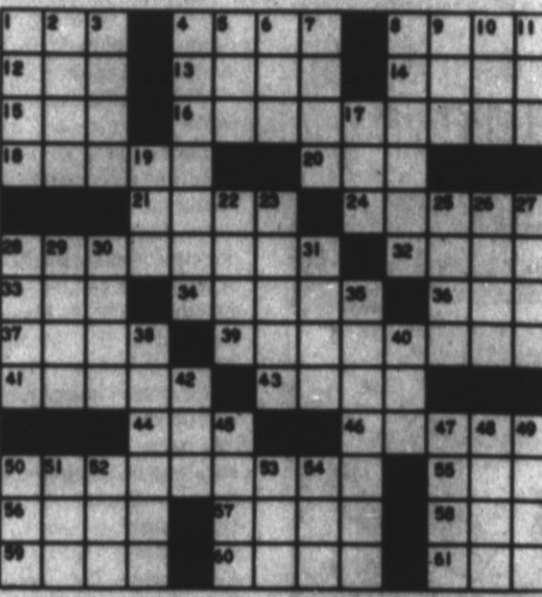

**FOR SALE**  
 12 ft. speed boat, 75 H.P. Johnson. Good condition.  
 12 ft. aluminum boat, 7 H.P. motor. Good condition.  
 4 wheel drive jeep. call 364-6936.  
 B-1-63-2c

**GARAGE SALE.** Children's clothing, much more. 422 Western. Thursday, Friday morning.  
 B-1-63-1c

**HOUSEHOLD SALE.** 320 Avenue J. All day Friday. All household items and clothing.  
 B-1-63-1c

**GARAGE SALE.** Console stereo, dryer, clothing. Friday, Saturday 114 Aspen.  
 B-1-10-63-1c

**GARAGE SALE.** All day Saturday; Sunday from 1 to 6. 716 Irving.  
 B-1-63-1p

**GARAGE SALE.** Thursday. Behind 150 Live Oak. 8:30 a.m. to 5:30 p.m.  
 B-1-63-1p

**GARAGE SALE.** 210 Fir. Thursday and Friday morning.  
 B-1-63-1c

**2. FOR SALE Farm Equipment**

Corn head for sale. 635-N John Deere, 6-row, 30". \$2500. W.A. Estes, 578-4328.  
 B-2-14-63-0c

**FOR SALE NEW**  
 1975 MF 760, cab and air.  
 1975 MF 750, cab and air.  
 1972 MF-510, 20' cab and air.  
 1964 C-2 Gleaner, 14' with cab.  
 4 row-40 corn head for 95 JD.  
 6 row cornhead for 105 JD.  
 NEW 4 row 40 for 7700 JD.  
 6 row by 30 for 1974-75 IH 915 Combines.  
 4, 6, & 8 row new and used combineheads for MF Combines.  
 8 row by 30 corn head for 7700 JD Combine.  
 1971 JD Hydrostat with 22' head, cab and air.  
 1973 JD 7700 22' head with cab and air. Excellent condition.  
 We can furnish 4, 6 and 8 row row corn heads.  
 CALL WILKERSON, 364-2634.  
 B-2-63-2c  
 For Sale: 8 H.P. tractor with 32" mower. Phone 364-2612.  
 B-2-10-63-2p

**STORAGE. PRESSURE TANKS. SEMI-TRAILERS.** 500 to 150,000 gallons. 18", 21" I Beams. 806-364-0484.  
 B-2-62-3p

**NEW & USED**  
 4 wheel and 2 wheel drive tractors, industrial equipment, tub grinder, truck grain beds and hoists, offset discs, Gooseneck grain trailer.  
**Ralph Bruce** 383-9528 or 352-2649 evenings. Amarillo.  
 B-2-61-4c

**FOR SALE:** 1969 Dodge flat bed truck, good condition, \$1000. Four year old fertilizer spreader bed, excellent condition \$3,000. CALL 357-2502.  
 B-2-58-9c

**WALKER'S USED CARS AND TRUCKS WE BUY, SELL OR TRADE**  
 400 West First  
 Phone 364-2250  
 1B-41-tfc

**See Us For Parts-Sweeps-Chisels for Graham (Hoeme) Plows DAVIS IMPLEMENT**  
 409 EAST FIRST  
 Phone 364-2811  
 B-2-35-tfc

**FOR YOUR REPAIR WORK ON**  
 Starters-Generators  
 Magnets-Alternators  
 Contact: Ronnie Wagner at Davis Implement Company 409 East 1st or phone 364-2811  
**WAGNER BATTERY & ELECTRIC**  
 B-2-99-tfc

**NEW CUMMINS-DIESEL SALES & Parts Representative**  
 Ogleby Equipment Co., Inc.  
 B-2-14-tfc

**See Us For Mayrath Grain Augers**  
 Also have parts in stock  
**DAVIS IMPLEMENT**  
 409 EAST FIRST  
 Phone 364-2811  
 B-2-35-tfc

**3. FOR SALE Automobiles**

**FOR SALE**  
 Pontiac. Cheap. Call 364-0809.  
 B-3-10-63-2c

1975 Chevy. Original owner. \$300.00. Runs good. 231 Elm.  
 B-3-10-63-1c

**NEW & USED CARS** now for sale at **JOHN ORSBORN BUICK PONTIAC, GMC'S** new location 221 North 25 Mile Ave.  
 B-3-6-tfc

**FOR SALE**  
 1974 3/4 ton Ford Pickup. Club cab, two-tone green and white, air, 10 ply tires, spare tank, fiberglass topper, 17,000 highway miles. Chrome bumper. Extra clean, one owner. Can be seen at 301 North 25 Mile Ave.  
 B-3-44-tfc

**For Sale:** 1970 Plymouth Grand Coupe. New tires, power and air. 126 Oak, Phone 364-5515.  
 B-3-15-54-tfc

We have a few mag wheels left in stock that need to be sold:  
 14 x 7 Keystone K-Rally  
 15 x 7 Keystone K-Rally  
 15 x 6 Keystone Classic  
 15 x 7 Keystone Custom Flite  
**FIRESTONE**  
 105 N. Main, Ph. 364-4333.  
 B-3-58-tfc

**FOR SALE**  
 '73 Chevy Cheyenne Camper Special 3/4 ton, new tires, fully loaded. Call 364-6087.  
 B-3-15-60-tfc

**MILBURN MOTOR COMPANY**  
 We pay cash for Used Cars  
 136 Sampson  
 Phone 364-8077  
 B-3-33-tfc

**FOR SALE**  
 1975 Impala Chevy, 2 Dr. H.T. Power steering, power brakes, air, \$4,200.  
 1973 Pontiac Catalina, 4 Dr. All power, \$1,800.00.  
**PHONE 364-0593.**  
 B-3-62-4c

**ALIGNMENT SPECIAL \$9.95.** Call Firestone for appointment, 364-4334.  
 B-3-10-62-tfc

**4. REAL ESTATE For Sale Or Trade**

**CHOICE IRRIGATED FARM.** Near Hereford. Strong 8" wells, 350 or 527 acres.  
**OWNER 806-364-0484.**  
 B-4-62-3p

**GOOD TWO BEDROOM** house for sale to be moved. 5 acres with 2 bedroom home. Very clean. 12 miles from Hereford on Dimmitt Hwy. **THREE BEDROOM BRICK** home outside city limits. **THREE BEDROOM BRICK** near Aikman School with fireplace, \$19,000.  
 B-4-62-3p

**LARGE 3 BEDROOM** Mobile home. Buy equity and assume the loan of \$119.38.  
**DO YOU NEED A HOME** or rental property? You should see these:  
 2 bedroom \$7,500. Owner will carry paper to the right party.  
 2 bedroom 4,000.  
 3 bedroom \$8,500.  
 2 bedroom \$8,000.

**Acres from one acre up. CARTHILL REAL ESTATE**  
 206 North 25 Mile Avenue  
 Wayne Carthill 364-0944  
 Henry Reid 364-5344 or 578-4628.  
 Al Wiley 364-4985  
 Faye Black 364-0820  
 Member multiple listing service.  
 B-4-52-tfc

**WANT IN THE COUNTRY?** 7 acres with a large brick home, two car garage, tenant house, barn and corrals. You can move in at once with \$5000.00 down. Terms on the balance.  
**WANT SOMETHING FOR INVESTMENT?** 75 acres with 6" well, underground tile, tail pit. Has a large old house and close to town. \$18,000.00 down with good terms on balance.

**NORTH PLAINS**  
 160 acres Southwest of Stratford. A 8" well adjoining the farm pumps over 1,000 gallons of water per minute. This land lays fair and a small amount of mineral go with the sale of the land. Priced \$200.00 per acre. Approx. \$7,700.00 loan at 6 1/4 per cent can be assumed. Balance cash.  
 B-4-19-12-tfc

**CONCRETE ELEVATOR ORGANIC FOOD PLANT.** Will net \$6,000 week. Sell manager 1/4 interest. **PHONE 806-364-0484.**  
 B-4-62-3p

Good 2 bedroom house for sale to be moved.  
**LOOKING FOR A BUSINESS** that will you make you a good living?? only \$8,000.  
 1 1/2 SECTIONS, 1/3 grass, balance cultivated with 9 small irrigation wells. Lots of improvements. \$325 per acre.  
 160 Acres, all cultivation. \$150.00 per acre. Can G.I.  
**CARTHILL REAL ESTATE**  
 206 North 25 Mile Avenue  
 Phone 364-0944,  
 Henry Reid 364-5344 or 578-4628.  
 B-4-58-tfc  
 5.67 ACRE TRACTS FOR SALE. Call Raymond Ellison, 364-2219.  
 B-4-63-2p

**I have Farm and Ranch Buyers.** I need your listings.  
**J.M. HAMBY REAL ESTATE**  
 Phone 364-3566  
 Res. 364-2553  
 B-4-29-tfc

**WANTED:** Yards and gardens to rototill. Free estimates. Phone 364-5068.  
 B-6-10-22-tfc

**WANT TO BUY:** Old gold-rings, watches, old class rings, etc.  
**Spangler's Diamonds Sugarland Mall**  
 Phone 364-0070  
 B-6-48-tfc

Custom farming wanted. Good equipment, fast service. Economical rates. Call Mike McGee, 578-4565.  
 B-6-12-60-tfc

**NEED 4 bedroom or 2 bedroom** furnished apartments or homes. Call Lone Star Agency, 364-0555.  
 B-6-13-62-2c

**WANTED: OATS HAY.** Contact: Mashed "O" Land & Cattle Company, Box 452, Earth, Texas 79031 Phone 806/257-2011.  
 B-6-62-4c

**WANT TO TRADE** for boats, outboard motors, camp trailers, all kinds of recreational equipment.  
**COMBS USED CARS**  
 B-6-17-4-tfc

**FOR SALE**  
 160 acres choice wheat and maize land all in cultivation in Oldham County. Dial 817/552-2481.  
 B-4-17-60-4c

320 acres, all in cultivation. Walcott area. Realtor 364-0109 or 364-6633.  
 B-4-18-12-tfc

**Good 320 Acres irrigated farm** 18 miles West of Hereford. Reasonable price. Realtor 364-0109 or 364-6633.  
 B-4-16-12-tfc

**NEW LISTING**  
 Look at this nice 2 bedroom brick one bath home with double garage. Can be bought for \$17,500.00 \$2,000.00 down and terms on the balance.

**OLDER HOME**  
 This large home can be a duplex or you can live in it all. One side has been redecorated. \$1,000.00 down and terms on the balance. Priced \$10,000.00.  
 \$6,500.00  
 Close to town this two bedroom home with fenced back yard, attached garage. Loan balance of \$8,000.00. Payable at \$99.00 per month at 8 1/2 per cent interest. First payment due Aug. 20, 1975. You need to look at this home. It has 1288 sq. ft. Call today.  
 B-5-16-62-2c

**BLUE WATER GARDEN**  
 612 IRVING  
 PHONE 364-6661  
 Unfurnished 3 & 4 bedroom apartments.  
 An Equal Housing Opportunity.  
 B-5-57-tfc

**Storage for rent.** Phone 364-1483 or 364-3937.  
 B-5-10-tfc

**FOR RENT:** 42x100' steel barn-warehouse on railroad tracks in Hereford. Contact J.D. McCaslin, 364-3434.  
 B-5-14-52-tfc

**FURNISHED** one and two bedroom apartments. Inquire 112 Avenue H, Apt. 36.  
 B-5-12-46-tfc

**TRAILER SPACES FOR RENT**  
 Northwest Mobile Lodge  
 Phone 276-5518  
 B-5-10-13-tfc

**FOR RENT or lease:** two offices with reception room. Days, Phone 364-3566; nights after 9 a.m. 364-2553.  
 B-5-16-56-tfc

**APARTMENTS, FURNISHED** 1 and 2 bedrooms with kitchen, dinette and bath. Also 2 bedrooms, living room, kitchen, dinette and bath.  
**FORREST AVENUE APARTMENTS**  
 Phone 364-1887  
 1B-5-4-tfc

**SUMMERFIELD MOBILE MANOR**  
 Water furnished. 7 miles West on Hwy. 60. Phone 357-2552.  
 B-5-15-10-tfc

**OFFICES FOR RENT.** Answering service available. Call **AGRI-SCIENCE CENTER**, 364-5822.  
 B-5-10-49-tfc

**FOR RENT:** Furnished one bedroom apartment, Spanish. 608 East Third. Inquire at rear, Apartment A.  
 B-5-15-41-tfc

**6. WANTED**

**WANTED:** Yards and gardens to rototill. Free estimates. Phone 364-5068.  
 B-6-10-22-tfc

**WANT TO BUY:** Old gold-rings, watches, old class rings, etc.  
**Spangler's Diamonds Sugarland Mall**  
 Phone 364-0070  
 B-6-48-tfc

Custom farming wanted. Good equipment, fast service. Economical rates. Call Mike McGee, 578-4565.  
 B-6-12-60-tfc

**NEED 4 bedroom or 2 bedroom** furnished apartments or homes. Call Lone Star Agency, 364-0555.  
 B-6-13-62-2c

The Hereford Brand, Hereford, Texas, Thursday August 7, 1975

8. HELP WANTED

WANTED: Hereford Brand paper route carriers. Apply at the Hereford Brand.

Need Amarillo Paper Carriers—make from \$50.00 to \$85.00 per month. Call Vicki 276-5588.

WAITRESSES NEEDED—ALL SHIFTS. Apply in person to JORD-INN'S, East Hwy 60.

HEREFORD TIRE & RUBBER CO., INC. Now accepting application for: Experienced retreaders—front and back mechanics—tire service personnel.

NEED experienced welder or millwright for crew chief for a three man crew to work in surrounding area; also positions open for experienced shop welders.

ALLIED MILLWRIGHTS Holly Sugar Road Phone 364-4621

WANTED: Commodity truck drivers and mill personnel. Apply HEREFORD FEED YARD, See Bud Spears or Richard Crider.

IMMEDIATE PART TIME OPENINGS An opportunity to gain extra income and work with the largest security guard firm in the world.

Good pay, experience not necessary—will train, uniforms and equipment furnished at no cost to employee. Must have clear background.

NEED: Experienced sales lady (20-40 yrs) for ladies ready to wear. Start September 1st, 5 days per week from 9:30 to 6.

WANTED: Cocktail waitress or bar tender. Call 647-5300 or apply at Candlelight Supper Club, Dimmitt, Texas.

Are you going to college at night? Are you able to type and run an adding machine?

We are taking applications for the position of office clerk. Call 364-6051 for an appointment.

Legal secretary needed for district attorney's office. Salary depends on experience \$500-77. An equal opportunity employer.

Good, part time help needed now and after school this fall. 15-30 hours per week. Must be enthusiastic and have neat appearance.

DIESEL DRIVER MECHANIC. Experienced produce long haul. References required. 364-0484.

PRODUCTIVE FARMER-STOCKMAN. Experienced ditch, sprinkler irrigation. Machinery repairs, welding. References required.

Wanted: Day baby sitter and light house keeping in teacher's home. References required. Call 364-6500.

NEEDING: School bus drivers. See Eldon Owens at School Bus Barn.

OPENING FOR REAL ESTATE Salesman. License and experience preferred, but not mandatory. Call 364-0783 for appointment.

LYN'S WITH CURRENT STATE OF TEXAS LICENSE FOR CHANGE NURSE POSITION.

Beginning salary \$26.64 per shift, \$20.00 per month differential for the 3 to 11 shifts and 11 to 7 shifts.

Our home has been rated as one of the finest in the nation. Christian concern for residents and employees alike creates the best possible work situation.

KING'S MANOR METHODIST HOME, INC. 430 Ranger Drive, Hereford, Texas

Have steady employment for service station attendant. Hours and pay can be negotiated.

9. SITUATIONS

State Licensed Child Care For Working Mothers Hereford Day Care Center

Would like to keep 3 or 4 year old teacher's child. Phone 364-6736.

JACOBSEN PLAY SCHOOL now taking applications for the fall school term.

Licensed by the State of Texas for children ages 2 through 4 years. Home owned.

10. NOTICE

NOTICE! As of December 10, 1974 I will not be responsible for any debts other than my own.

For the convenience of you, our customers, we now have truck scales to weigh your scrap iron—One mile North of Big Daddy's Truck Stop.

IRON & METAL North Progressive Road by City Dump

ALCOHOLISM INFORMATION For information on alcoholism, referrals for help, counselling, or programs on the subject of the disease of alcoholism.

A UNITED FUND AGENCY Authorized sales and service. Expert service on all major brand appliances.

GENERAL ELECTRIC Authorized sales and service. Expert service on all major brand appliances.

Taylor Furniture & Appliance 603 Park Avenue, Hereford. Phone 364-1561

11. BUSINESS SERVICE

B.L. Jones CONCRETE CONTRACTOR We will do your finishing or give you a turnkey job. Free Estimates.

WILL PICK UP JUNK CARS FREE Call 364-3350 or 364-3777

FOR PORTABLE DISC ROLLING Call Ralph Paul, 364-1842 or 364-2978

FRANK WESTER CEMENT CONTRACTOR 107 BRADLEY Residential-Commercial

Turnkey Job Straight Flush Phone 364-5169

WE REPAIR Kirby, Electrolux, Singer, Hoover and Eureka Vacuum Cleaners and all makes of sewing machines.

FOR Weed spraying and alley cleaning. call: RYDERS LAWN & GARDEN SERVICE, 364-3356.

HOME REPAIR & REMODELING. PAINTING NEW CONSTRUCTION.

ROCKWELL BROS & COMPANY 104 So. Main, 364-0033.

Custom swathing, stacking and hauling. Alfalfa, milo and corn stubble. Hesston stack hand system. 364-2907 or 364-3117.

PORTABLE DISC ROLLING Scalloped or Plain

PORTABLE WELDING and Repair Work JOHNNY GALLAGHER 364-4977

BOBBY GRIEGO DRAGLINE SERVICE TAILWATER PIT CLEANING DUMP TRUCKS LOADER DOZER

DRAGLINE SERVICE FOR TAIL WATER PIT CLEANING CALL CLIFF JOHNSON, 364-2111

KELLY ELECTRIC Virgil Kelley Electrical Contractors Residential-Commercial

JOHNSON IRRIGATION Peerless PVC Plastic Pipe Don Johnson, 364-2870

ROTO TILING YARDS & GARDENS Phone 364-1432

We buy old gold rings, mountings, etc., for Swest Refinery.

JOHNSON IRRIGATION Peerless PVC Plastic Pipe Don Johnson, 364-2870

WANTED 100 to 150 watches a week to repair by latest approved methods.

LAWN & TREE SPRAYING HEDGE TRIMMING Clean up and light hauling.

FOUND: In March, 2 year old Hereford steer, branded "2P", left hip, swallow fork in each ear. O.G. Hill, Jr., 364-1871.

13. LOST & FOUND LOST: Our old white Spitz (long white hair) tail curls over his back.

NOTICE TO ALL PERSONS HAVING CLAIMS AGAINST THE ESTATE OF ALICE MORELL, DECEASED

NOTICE is hereby given that original letters testamentary as Independent Executor and Trustee of the Estate of Alice Morell, deceased were issued to the undersigned on the 28th day of July, 1975.

Public Notices

THE STATE OF TEXAS COUNTY OF DEAF SMITH

NOTICE is hereby given that the Board of Directors of DEAF SMITH COUNTY HOSPITAL DISTRICT, Deaf Smith County, Texas, will convene at 9:00 o'clock a.m. on the 19th day of August, 1975.

This Notice is given at the direction of the Board of Directors; this third day of August 1975.

LEGAL NOTICE THE DEAF SMITH COUNTY BUDGET HEARING WILL BE PRESENTED AT 10 AM ON AUGUST 14th IN THE COMMISSIONERS COURT ROOM COURTHOUSE HEREFORD, TEXAS.

LEGAL NOTICE The following bids will be opened August 11, 1975, 10:00 a.m., in the Commissioners Courtroom, Courthouse, Hereford, Texas.

LEGAL NOTICE Five per cent Bid Bond with bid—100 per cent performance bond on contract acceptance.

LEGAL NOTICE Two miles of double penetration paving on a road in NW Precinct Two, known as Big Tex Elevator Road, and seal coating of one mile, four miles North of Hereford, and for other roads in Deaf Smith County, Texas.

LEGAL NOTICE Application of the above will consist of the following specified equipment:

LEGAL NOTICE I know that in a good many cases the retailer operating without a permit is doing so in honest ignorance of the law.

LEGAL NOTICE Although the most often expressed reason for shark fishing was the challenge or the sport of fishing, Ditton says, other

LEGAL NOTICE A statistician is a man who draws a mathematically precise line from an unwarranted assumption to a foregone conclusion.

LEGAL NOTICE Anyone going into the retail selling business of anything should settle these questions at the start by checking with the nearest field office of the Comptroller's Department.

LEGAL NOTICE Anyone going into the retail selling business of anything should settle these questions at the start by checking with the nearest field office of the Comptroller's Department.

LEGAL NOTICE Anyone going into the retail selling business of anything should settle these questions at the start by checking with the nearest field office of the Comptroller's Department.

LEGAL NOTICE Anyone going into the retail selling business of anything should settle these questions at the start by checking with the nearest field office of the Comptroller's Department.

LEGAL NOTICE Anyone going into the retail selling business of anything should settle these questions at the start by checking with the nearest field office of the Comptroller's Department.

LEGAL NOTICE Anyone going into the retail selling business of anything should settle these questions at the start by checking with the nearest field office of the Comptroller's Department.

LEGAL NOTICE Anyone going into the retail selling business of anything should settle these questions at the start by checking with the nearest field office of the Comptroller's Department.

LEGAL NOTICE Anyone going into the retail selling business of anything should settle these questions at the start by checking with the nearest field office of the Comptroller's Department.

LEGAL NOTICE Anyone going into the retail selling business of anything should settle these questions at the start by checking with the nearest field office of the Comptroller's Department.

LEGAL NOTICE Anyone going into the retail selling business of anything should settle these questions at the start by checking with the nearest field office of the Comptroller's Department.

LEGAL NOTICE Anyone going into the retail selling business of anything should settle these questions at the start by checking with the nearest field office of the Comptroller's Department.

LEGAL NOTICE Anyone going into the retail selling business of anything should settle these questions at the start by checking with the nearest field office of the Comptroller's Department.

LEGAL NOTICE Anyone going into the retail selling business of anything should settle these questions at the start by checking with the nearest field office of the Comptroller's Department.

LEGAL NOTICE Anyone going into the retail selling business of anything should settle these questions at the start by checking with the nearest field office of the Comptroller's Department.

LEGAL NOTICE Anyone going into the retail selling business of anything should settle these questions at the start by checking with the nearest field office of the Comptroller's Department.

Estate of Alice Morell, deceased, No. 2561 in the County Court of Deaf Smith County, Texas.

Answer to puzzle



Texas Taxes

By BOB BULLOCK State Comptroller

Austin-Retailers operating illegally without a sales tax permit give us as many problems as permit holders who are delinquent in sending in the tax money they collect from their customers.

The sales tax permit is a green certificate issued without charge by the Comptroller to anyone going into the business of selling anything subject to the sales and use tax.

There are some 225,000 retailers holding valid sales tax permits at any given time. It's amazing that about 40,000 new permits are issued each year and another 40,000 permits go out of effect every year as retailers go out of business or change their name, location or legal status.

We have no way of calculating how many people might be operating without the permit, but we discover new ones week in and week out.

In some cases we discover retailers operating without a permit, are charging sales tax to their customers and simply putting the money in their pockets. In other cases we find that non-permit holders are not charging the tax.

But in either case, when we discover them the retailer is responsible under the law for all the back tax money he either has collected or should have collected.

I know that in a good many cases the retailer operating without a permit is doing so in honest ignorance of the law. Perhaps he thinks what he is selling is not subject to the tax or that the customers to whom he is selling are tax-exempt.

Anyone going into the retail selling business of anything should settle these questions at the start by checking with the nearest field office of the Comptroller's Department.

Anyone going into the retail selling business of anything should settle these questions at the start by checking with the nearest field office of the Comptroller's Department.

Anyone going into the retail selling business of anything should settle these questions at the start by checking with the nearest field office of the Comptroller's Department.

Anyone going into the retail selling business of anything should settle these questions at the start by checking with the nearest field office of the Comptroller's Department.

Anyone going into the retail selling business of anything should settle these questions at the start by checking with the nearest field office of the Comptroller's Department.

Anyone going into the retail selling business of anything should settle these questions at the start by checking with the nearest field office of the Comptroller's Department.

Anyone going into the retail selling business of anything should settle these questions at the start by checking with the nearest field office of the Comptroller's Department.

Anyone going into the retail selling business of anything should settle these questions at the start by checking with the nearest field office of the Comptroller's Department.

Anyone going into the retail selling business of anything should settle these questions at the start by checking with the nearest field office of the Comptroller's Department.

Anyone going into the retail selling business of anything should settle these questions at the start by checking with the nearest field office of the Comptroller's Department.

Anyone going into the retail selling business of anything should settle these questions at the start by checking with the nearest field office of the Comptroller's Department.

THE SCIENTISTS TELL ME ...

By Robert L. Haney, Science Writer The Texas Agricultural Experiment Station

Shark Fishing Is A Growing Sport in Texas

Shark fishing is a rapidly growing form of sport fishing on the Texas coast. Members of the Corpus Christi Shark Association say they view sharks as big game. In fact, they often call it "poor man's big-game fishing."

Members of the Corpus Christi Shark Association say they view sharks as big game. In fact, they often call it "poor man's big-game fishing." So, they fish for shark primarily for the challenge or sport involved.

In spite of this, though, they aren't obsessed with catching sharks and enjoy the fishing experience whether they catch a shark or not.

In fact, the shark fishermen are avid fishermen for other kinds of fish, too, according to Dr. Robert B. Ditton who took part in a study of these fishermen.

Ditton, a marine recreation researcher with the Department of Recreation and Parks of the Texas Agricultural Experiment Station (TAES) did the study as part of a coastal recreation development project.

Surf fishing for shark is the most popular method and the fastest growing one. About 75 percent of the C. C. Shark Association members fished most often from shore (beach, 45 percent; pier, 10 percent; and jetties, 20 percent).

The remaining quarter of the group fished most often from oil rigs and boats off shore.

"Keepers" (shark over 6 feet long) were rare with the surf fishermen but caught frequently by those fishing off shore. In fact, in the previous year, three of those fishing off shore had caught a total of 50 "keepers".

Few shark fishermen expressed a fear or hatred of sharks, but instead considered sharks as magnificent big-game animals worthy of the angler's best efforts.

An interesting sidelight here is that shark fishermen in this study group are quite knowledgeable about sharks. Besides knowing how to fish for them, many understand a great deal about shark taxonomy, physiology and behavior.

And in this case, at least, familiarity breeds respect.

Although the most often expressed reason for shark fishing was the challenge or the sport of fishing, Ditton says, other

A statistician is a man who draws a mathematically precise line from an unwarranted assumption to a foregone conclusion.

Anyone going into the retail selling business of anything should settle these questions at the start by checking with the nearest field office of the Comptroller's Department.

Anyone going into the retail selling business of anything should settle these questions at the start by checking with the nearest field office of the Comptroller's Department.

Anyone going into the retail selling business of anything should settle these questions at the start by checking with the nearest field office of the Comptroller's Department.

Anyone going into the retail selling business of anything should settle these questions at the start by checking with the nearest field office of the Comptroller's Department.

Anyone going into the retail selling business of anything should settle these questions at the start by checking with the nearest field office of the Comptroller's Department.

Anyone going into the retail selling business of anything should settle these questions at the start by checking with the nearest field office of the Comptroller's Department.

Anyone going into the retail selling business of anything should settle these questions at the start by checking with the nearest field office of the Comptroller's Department.

Anyone going into the retail selling business of anything should settle these questions at the start by checking with the nearest field office of the Comptroller's Department.

hammerhead sharks grow to larger sizes and are harvested less frequently. Those who mentioned a particular species usually indicated the species which they had not yet caught or which they caught least frequently.

It is interesting that four anglers indicated that their fishing aspiration was to catch a great white shark (or manateer). None realistically expected to ever catch a member of this relatively rare species (especially in the Gulf), but all expressed a great sense of fascination. Perhaps this reflects several recent popular works devoted to the great white.

Another interesting sidelight is that those who caught the most sharks were also the most interested in catching a trophy shark.

Following this exploratory research, Ditton says the next logical research step should be to study a larger sample of shark fishermen. For those involved in recreation planning, this is an important step towards a better understanding of the sport of shark fishing and its place in coastal fishing.

Editor's Note - Any questions regarding this column should be addressed to Science Writer, Dept. of Agricultural Communications, Texas A&M University, College Station, Texas 77843.

RUIDOSO CABIN FOR RENT Day-Week-Month Fireplace, sleeps 8, 2 Baths... Larry Watson 364-4078 after 5:00

Hot Weather Is Here! Is your present cooling system enough and if so is it in proper condition..... If not call a professional. 364-4714 Coleman Robert (Bob) Rhoton R & R REFRIGERATION AND HEATING SERVICE

THE BEST FROM HOLLYWOOD! COMMONWEALTH THEATRES MOVIE MARQUEE AIRPORT 1975 STAR

WRESTLING NATIONAL WRESTLING ALLIANCE SATURDAY AUG. 9 9:00 PM TAG TEAM MAIN EVENT "KILLER" BROOKS & BOBBY JAGGERS RICKY ROMERO "CANDY MAN" RAY CANDY The ALASKAN vs. CASEY Mark ROMERO Hurricane HERNANDEZ

PLUS! A New Lesson in Fear FRIGHT TOWER SHOW TIME 9:30

# Play ABCD

**SIMPLE AS: WIN UP TO \$100.00 CASH**  
 OTHER CASH PRIZES \$5-\$10 OR WIN \$50 IN TRADING STAMPS (500 STAMPS)

It's Easy - It's Fun! On every visit to our store, pick up a free "Simple As A-B-C-D" game card. Rub off the black square and see which letter you've received. Collect all four - an A, a B, C, and a D, and you win \$100.00 cash. You can also be an Instant Winner - some cards show a "\$10.00 Winner", or a "\$5.00 Winner", or a "\$50.00 In Trading Stamps". Start playing and collecting your letters today. Be a winner at Thriftway - It's "Simple As A-B-C-D".

**ALL HEREFORD WINNERS**

- Celis Miller
- Cecilia Monroe
- Sadie Rogers
- W.L. Gunstenson
- Mary L. Flowers
- Karen McPhearson
- Frank Pannell
- Mrs. James E. Higgins
- Frances Hennigh
- Mrs. C.L. Conklin
- Mrs. Cora Layman
- Coucha Barrientas
- Marie Ortiz
- L.E. Flescher
- Mrs. John Q. Bentley
- Mrs. George Millard
- Betty Batterman
- Frankie Ridgeway
- Marie Carroll
- Mrs. W.B. Griffin
- Mrs. John D. Alkin
- Sam Johnson
- Jane Beason
- Mrs. L. Magee
- Sadie Shaw
- Mrs. J.R. Euler
- Patsy Gonzales
- Joann Noyes
- Patsy Webb
- O.C. Cummings
- Mrs. Duane Cassels
- Lee Roy Brannon
- Chris Luna
- Virgil Owens
- Connie Vasquez
- Gail Melendrez
- Mrs. J.W. Witherspoon
- Mrs. Gary L. Jones
- Mrs. Raymond Smith
- Mrs. Larry Paschal
- Mrs. L.F. Carter
- Rosemary Reynolds
- Mrs. Antonio Rameriz

**THRIFTWAY DAIRY SAVINGS**

MAXI CUP SOFT  
**Parkay Oleo** 16 OZ. BOWL **65¢**

KRAFT AMERICAN  
**Cheese Singles** 3 LB. PKG. **\$3.49**

HUNGRY JACK BUTTER TASTIN OR  
 FLAKY BUTTERMILK  
**Biscuits** 5 CT. CANS **\$1.00**

**SCOTT TOWELS**

WHITE OR ASSTD.  
**JUMBO ROLL** **49¢**

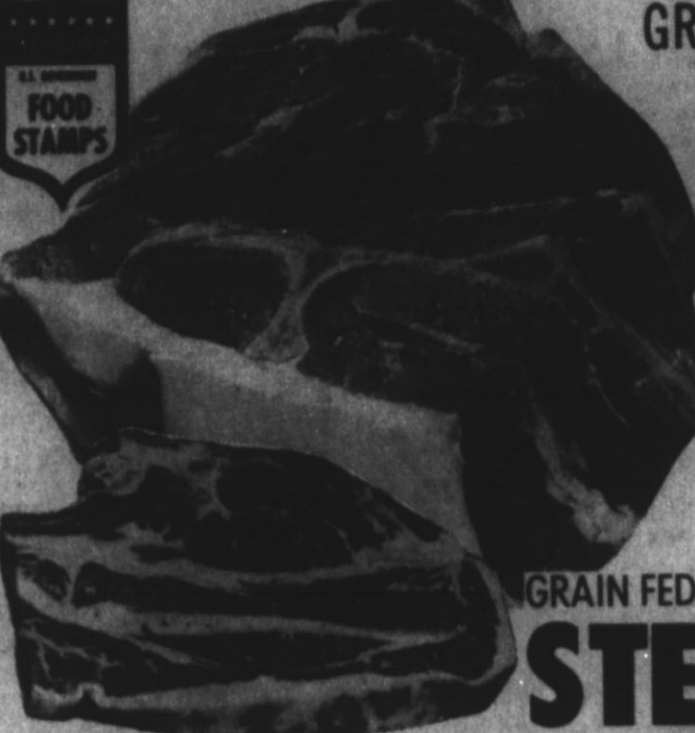

**GRAIN FED BLADE CHUCK ROAST** **89¢ LB.**

**GRAIN FED CHUCK STEAK** **99¢ LB.**

**BORDIN'S ICE CREAM**

ALL FLAVOR  
**99¢**

ASSTD. GERBERS JUNIOR  
**Baby Foods** JAR **22¢**

SHURFINE BARTLETT  
**Pear Halves** 2 16 OZ. CANS **89¢**

SHURFINE YELLOW CLING  
**Peach Halves** 29 OZ. CAN **53¢**

**Golden Corn** 3 12 OZ. CANS **\$1.00**

**MARYLAND CLUB COFFEE**

2 LB. CAN **\$1.99**

GRAIN FED BONELESS SHOULDER  
**ROUND ROAST** LB. **\$1.29**

GRAIN FED LEAN BONELESS  
**Stew Meat** LB. **\$1.19**

RUDY'S FARM WHOLE HOG HOT OR MILD 2 LB. PKG. **\$1.47**

**Sausage** **\$1.39**

HILLSHIRE SMOKED  
**Sausage** LB. **\$1.39**

GOOCH  
**Beef Franks** 12 OZ. PKG. **89¢**

GRAIN FED  
**GROUND BEEF** (AT LEAST 70% LEAN) LB. **89¢**

GOOCH  
**Hot Links** LB. **89¢**

SHURFRESH  
**Sliced Bacon** LB. **\$1.59**

SHURFRESH  
**Sliced Bologna** 12 OZ. PKG. **69¢**

TURBOT  
**Fish Fillets** LB. **79¢**

**GRADE A MEDIUM SHURFRESH EGGS**

DOZEN **49¢**

**BETTY CROCKER CAKE MIX**

ASSTD. TASTE **59¢**

GLADIOLA  
**FLOUR** 25 LB. BAG **\$3.49**

GRAIN FED BONELESS SHOULDER  
**ROUND ROAST** LB. **\$1.29**

**THRIFTY GROCERY BUYS**

- KRAFT **Barbeque Sauce** 18 OZ. JAR **59¢**
- SHURFINE WHOLE KERNEL **Golden Corn** 2 17 OZ. CANS **69¢**
- SPAGHETTI SAUCE **Ragu** 32 OZ. JAR **\$1.29**
- PRINGLES TWIN PAK **Potato Chips** **89¢**
- NABISCO RITZ **Crackers** 16 OZ. BOX **79¢**
- CARNATION LIGHT CHUNK **Tuna** 6 1/2 OZ. PKG. **49¢**
- 14 VARIETIES **Cookies** 3 FOR **\$1.00**

**TIDE**

LAUNDRY DETERGENT  
**\$1.89**

KING SIZE

GARDEN CLUB  
**SALAD DRESSING** JAR **79¢**

SHURFINE CUT  
**GREEN BEANS** 3 303 CANS **89¢**

GOLDEN HARVEST  
**ORANGE DRINK** 46-OZ. CAN **39¢**

**TENDER CRUST HOT DOG OR HAMBURGER BUNS**

8 CT. PKG. **39¢**

HUNT'S TOMATO  
**KETCHUP** 20 OZ. BTL. **49¢**

CALIFORNIA  
**LaRoda Plums** 3 LB. **\$1.00**

LARGE SIZE CALIFORNIA  
**Hass Avocados** EACH **25¢**

CALIFORNIA LA GRANDE

GLADIOLA ENRICHED  
**FLOUR** 10 LB. BAG **\$1.39**

**NECTARINES** 3 **\$1.00** LBS.

CASCADE  
**DISHWASHER DETERGENT** 20 OFF 50 OZ. BOX **\$1.09**

CALIFORNIA  
**Fresh Carrots** 1 LB. CELLO BAG **19¢**

ROACH & ANT KILLER  
**Black Flag** 11-OZ. CAN **89¢**

INSECT KILLER  
**Black Flag** 11-OZ. CAN **99¢**

ANT & ROACH KILLER  
**Raid** 16-OZ. CAN **99¢**

CALIFORNIA  
**Iceberg Lettuce** LB. **19¢**

**FROZEN FOOD VALUES**

- MINUTE MAID FROZEN **Orange Juice** 12 OZ. CAN **59¢**
- ALL VARIETIES FROZEN **Jeno's Pizzas** 13 1/2 OZ. PKG. **79¢**
- TASTY TREAT **Waffles** 3 FOR **\$1.00**

**426 N. MAIN**

**DOUBLE STAMPS**

**TUESDAY WEDNESDAY**

SHURFRESH-REG. OR FOR DIPS  
**POTATO CHIPS** 9 OZ. PKG. **69¢**

**HEY KIDS!**

THE 1975 GREAT SOUTHWESTERN Coloring Contest

Is Coming To Our Store

**NEXT WEEK!**

For Fast Results.

### CLASSIFIED PAGES

If you want to buy or sell anything from "A" to "Z", you'll get fast results with our Classified Advertising Pages! Our Want Ads are effective and are used and read by more people seeking to buy, sell, rent or give away something in just about every imaginable category! If you have something to sell or buy--turn to the Want Ads.

Call  
The  
Hereford  
Brand

364-2030

### AIR CONDITIONING REFRIGERATION SERVICE

- COMMERCIAL
- RESIDENTIAL
- TRAINED MEN
- DEPENDABLE
- FAST



For Your Comfort, We Are  
Here To Serve You

### BROWND SHEET METAL

364-3867

OR AFTER HOURS CALL:

DON	364-1920
STEVE	364-6395
GID	364-2384

Weekly Television Magazine  
**The Hereford Brand**  
 Hereford, Texas, Thursday August 7, 1975

**Tel-Aire**



SPOTLIGHT ON BENVEREEN

FOR YOUR  
 BACK-TO-SCHOOL  
**SAVINGS**  
 SHOP THE PAGES OF THE HEREFORD  
 BRAND





### Monday Preview

**7:00...ABC...THE ROOKIE**... A tonight's episode is "Angel." A teenage girl from Jill's hometown arrives in search of an acting career and gets involved with a self-styled agent who tries to lure her into so-called "sex" movies. (R)

**7:00...CBS...GUSMOKE**... The Anger Land... Matt Dillon takes young Beanie Sutherland, now an orphan, after her parents have been killed on the prairie, to live with her aunt, only to discover that she is not wanted. (R)

**8:00...CBS...MAUDE**... Maude suspects Waller's newly acquired devotion to the church is based on something other than true religious fervor. (R)

**8:00...ABC...S.W.A.T.**... Tonight's episode is "Assault on the Calavera," with guest stars Chris Robinson, Sheila Larken, Richard O'Brien and Fay Spain. Ben and Mark confront a ruthless gang leader who threatens to blow up a hotel and six hostages unless he receives a high ransom. (R)

**10:30...ABC...WIDE WORLD: MYSTERY...SCREAMER**... Pamela Franklin stars as an American girl who is assaulted while visiting British friends who live in the English countryside. Her mind has apparently become seriously affected by the incident and she is treated in a hospital for several months, while terrified by the appearance of all men. (R)

**10:30...CBS...THE CBS LATE MOVIE...SECRET WORLD**... Starring Jacqueline Bisset and Pierre Zimmer. The story concerns a young boy's strange attraction for a woman, the help it gives him

FRIDAY CHANNEL	4 KAMR	7 KVI	10 KEDA	11 KTVI	13 KERA	39 KXTX	3 IND
CABLE	4 NBC	7 ABC	10 CBS	11 IND	13 PBS	2 IND	6 IND
6	NEWS FAMILY AFFAIR	TO TELL THE TRUTH	EVERETT NEWS WHAT'S AT THE LIBERT	THAT GIRL MISSION: IMPOSSIBLE	ELECTRIC COMPANY	GRIFITH THE LUCY SHOW	V
7	NEWS FAMILY AFFAIR	TO TELL THE TRUTH	EVERETT NEWS WHAT'S AT THE LIBERT	THAT GIRL MISSION: IMPOSSIBLE	ELECTRIC COMPANY	GRIFITH THE LUCY SHOW	V
8	NEWS FAMILY AFFAIR	TO TELL THE TRUTH	EVERETT NEWS WHAT'S AT THE LIBERT	THAT GIRL MISSION: IMPOSSIBLE	ELECTRIC COMPANY	GRIFITH THE LUCY SHOW	V
9	NEWS FAMILY AFFAIR	TO TELL THE TRUTH	EVERETT NEWS WHAT'S AT THE LIBERT	THAT GIRL MISSION: IMPOSSIBLE	ELECTRIC COMPANY	GRIFITH THE LUCY SHOW	V
10	NEWS FAMILY AFFAIR	TO TELL THE TRUTH	EVERETT NEWS WHAT'S AT THE LIBERT	THAT GIRL MISSION: IMPOSSIBLE	ELECTRIC COMPANY	GRIFITH THE LUCY SHOW	V
11	NEWS FAMILY AFFAIR	TO TELL THE TRUTH	EVERETT NEWS WHAT'S AT THE LIBERT	THAT GIRL MISSION: IMPOSSIBLE	ELECTRIC COMPANY	GRIFITH THE LUCY SHOW	V
12	NEWS FAMILY AFFAIR	TO TELL THE TRUTH	EVERETT NEWS WHAT'S AT THE LIBERT	THAT GIRL MISSION: IMPOSSIBLE	ELECTRIC COMPANY	GRIFITH THE LUCY SHOW	V

emotionally and the hurt it leaves him with when it comes time for her departure. (1969) (R)

**10:30...NBC...THE TONIGHT SHOW**... STARRING JOHNNY CARSON... John Davidson is guest host. David Brenner is John's guest.

**Gang leader**  
threatens hostages

Lt. Ben Hogan and Sgt. Mark Walters are alerted when the Calavera Hotel, on the small island of Calavera, is taken over by an armed gang of bandits who hold six hostages in "Caribe," on the ABC Television Network, Monday, August 11 (9:00-10:00 p.m.). (Rebroadcast)

In "Assault on the Calavera," the Caribe Force is given a message by Jack Monkato, ruthless leader of the band; he will blow up the hostages along with the hotel unless he receives \$3 million from Gabriel Hopkins, the hotel's owner. Rejecting the terms, Ben and Mark work out a strategy to circumvent the plans set up by Monkato with military precision.

Stacy Keach stars as Lt. Ben Logan. Also starring are Carl Franklin as Sgt. Mark Walters and Robert Mandan as Deputy Police Commissioner Ed Rowlings.

### CHARACTER REFERENCE

When asked recently why he took on the role of attorney Tony Petrocelli in NBC-TV's "Petrocelli" series, Barry Newman said: "I found the character exciting and different, and I've always been fascinated by the drama found in the courtroom."

**Take stock in America.**  
Join the Payroll Savings Plan.

**NESTERS JEWELRY**

**Monday Preview**  
Tonight's episode is "Angel." A teenage girl from Jill's hometown arrives in search of an acting career and gets involved with a self-styled agent who tries to lure her into so-called "sex" movies. (R)

**7:00...CBS...GUSMOKE**... The Anger Land... Matt Dillon takes young Beanie Sutherland, now an orphan, after her parents have been killed on the prairie, to live with her aunt, only to discover that she is not wanted. (R)

**8:00...CBS...MAUDE**... Maude suspects Waller's newly acquired devotion to the church is based on something other than true religious fervor. (R)

**8:00...ABC...S.W.A.T.**... Tonight's episode is "Assault on the Calavera," with guest stars Chris Robinson, Sheila Larken, Richard O'Brien and Fay Spain. Ben and Mark confront a ruthless gang leader who threatens to blow up a hotel and six hostages unless he receives a high ransom. (R)

**10:30...ABC...WIDE WORLD: MYSTERY...SCREAMER**... Pamela Franklin stars as an American girl who is assaulted while visiting British friends who live in the English countryside. Her mind has apparently become seriously affected by the incident and she is treated in a hospital for several months, while terrified by the appearance of all men. (R)

**10:30...CBS...THE CBS LATE MOVIE...SECRET WORLD**... Starring Jacqueline Bisset and Pierre Zimmer. The story concerns a young boy's strange attraction for a woman, the help it gives him

FRIDAY CHANNEL	4 KAMR	7 KVI	10 KEDA	11 KTVI	13 KERA	39 KXTX	3 IND
CABLE	4 NBC	7 ABC	10 CBS	11 IND	13 PBS	2 IND	6 IND
6	NEWS FAMILY AFFAIR	TO TELL THE TRUTH	EVERETT NEWS WHAT'S AT THE LIBERT	THAT GIRL MISSION: IMPOSSIBLE	ELECTRIC COMPANY	GRIFITH THE LUCY SHOW	V
7	NEWS FAMILY AFFAIR	TO TELL THE TRUTH	EVERETT NEWS WHAT'S AT THE LIBERT	THAT GIRL MISSION: IMPOSSIBLE	ELECTRIC COMPANY	GRIFITH THE LUCY SHOW	V
8	NEWS FAMILY AFFAIR	TO TELL THE TRUTH	EVERETT NEWS WHAT'S AT THE LIBERT	THAT GIRL MISSION: IMPOSSIBLE	ELECTRIC COMPANY	GRIFITH THE LUCY SHOW	V
9	NEWS FAMILY AFFAIR	TO TELL THE TRUTH	EVERETT NEWS WHAT'S AT THE LIBERT	THAT GIRL MISSION: IMPOSSIBLE	ELECTRIC COMPANY	GRIFITH THE LUCY SHOW	V
10	NEWS FAMILY AFFAIR	TO TELL THE TRUTH	EVERETT NEWS WHAT'S AT THE LIBERT	THAT GIRL MISSION: IMPOSSIBLE	ELECTRIC COMPANY	GRIFITH THE LUCY SHOW	V
11	NEWS FAMILY AFFAIR	TO TELL THE TRUTH	EVERETT NEWS WHAT'S AT THE LIBERT	THAT GIRL MISSION: IMPOSSIBLE	ELECTRIC COMPANY	GRIFITH THE LUCY SHOW	V
12	NEWS FAMILY AFFAIR	TO TELL THE TRUTH	EVERETT NEWS WHAT'S AT THE LIBERT	THAT GIRL MISSION: IMPOSSIBLE	ELECTRIC COMPANY	GRIFITH THE LUCY SHOW	V

### CHARACTER REFERENCE

When asked recently why he took on the role of attorney Tony Petrocelli in NBC-TV's "Petrocelli" series, Barry Newman said: "I found the character exciting and different, and I've always been fascinated by the drama found in the courtroom."

**Take stock in America.**  
Join the Payroll Savings Plan.

**NESTERS JEWELRY**

emotionally and the hurt it leaves him with when it comes time for her departure. (1969) (R)

**10:30...NBC...THE TONIGHT SHOW**... STARRING JOHNNY CARSON... John Davidson is guest host. David Brenner is John's guest.

**Gang leader**  
threatens hostages

Lt. Ben Hogan and Sgt. Mark Walters are alerted when the Calavera Hotel, on the small island of Calavera, is taken over by an armed gang of bandits who hold six hostages in "Caribe," on the ABC Television Network, Monday, August 11 (9:00-10:00 p.m.). (Rebroadcast)

In "Assault on the Calavera," the Caribe Force is given a message by Jack Monkato, ruthless leader of the band; he will blow up the hostages along with the hotel unless he receives \$3 million from Gabriel Hopkins, the hotel's owner. Rejecting the terms, Ben and Mark work out a strategy to circumvent the plans set up by Monkato with military precision.

Stacy Keach stars as Lt. Ben Logan. Also starring are Carl Franklin as Sgt. Mark Walters and Robert Mandan as Deputy Police Commissioner Ed Rowlings.

emotionally and the hurt it leaves him with when it comes time for her departure. (1969) (R)

**10:30...NBC...THE TONIGHT SHOW**... STARRING JOHNNY CARSON... John Davidson is guest host. David Brenner is John's guest.

**Gang leader**  
threatens hostages

Lt. Ben Hogan and Sgt. Mark Walters are alerted when the Calavera Hotel, on the small island of Calavera, is taken over by an armed gang of bandits who hold six hostages in "Caribe," on the ABC Television Network, Monday, August 11 (9:00-10:00 p.m.). (Rebroadcast)

In "Assault on the Calavera," the Caribe Force is given a message by Jack Monkato, ruthless leader of the band; he will blow up the hostages along with the hotel unless he receives \$3 million from Gabriel Hopkins, the hotel's owner. Rejecting the terms, Ben and Mark work out a strategy to circumvent the plans set up by Monkato with military precision.

Stacy Keach stars as Lt. Ben Logan. Also starring are Carl Franklin as Sgt. Mark Walters and Robert Mandan as Deputy Police Commissioner Ed Rowlings.

### CHARACTER REFERENCE

When asked recently why he took on the role of attorney Tony Petrocelli in NBC-TV's "Petrocelli" series, Barry Newman said: "I found the character exciting and different, and I've always been fascinated by the drama found in the courtroom."

**Take stock in America.**  
Join the Payroll Savings Plan.

**NESTERS JEWELRY**

emotionally and the hurt it leaves him with when it comes time for her departure. (1969) (R)

emotionally and the hurt it leaves him with when it comes time for her departure. (1969) (R)

### CHARACTER REFERENCE

When asked recently why he took on the role of attorney Tony Petrocelli in NBC-TV's "Petrocelli" series, Barry Newman said: "I found the character exciting and different, and I've always been fascinated by the drama found in the courtroom."

**Take stock in America.**  
Join the Payroll Savings Plan.

**NESTERS JEWELRY**

### Superstar guests appear on 'Tommy' movie special

Elton John and Ann-Margret are among David Frost's superstar guests for "Super Party: 'Tommy' Movie Premiere," a "Wide World: Special" to be broadcast on the ABC Television Network, Friday, August 8 (10:30 p.m.-12:00 midnight).

The program, which originally aired March 26, 1975, focuses on the first night celebration of the rock-opera movie, a celebrity soiree held at Hollywood's popular Studio One Club.

Elton John and Ann-Margret are seen in interviews taped separately with Frost in New York, discussing their roles in the film as the "pinball wizard" and as Tommy's mother.

FRIDAY CHANNEL	4 KAMR	7 KVI	10 KEDA	11 KTVI	13 KERA	39 KXTX	3 IND
CABLE	4 NBC	7 ABC	10 CBS	11 IND	13 PBS	2 IND	6 IND
6	NEWS FAMILY AFFAIR	TO TELL THE TRUTH	EVERETT NEWS WHAT'S AT THE LIBERT	THAT GIRL MISSION: IMPOSSIBLE	ELECTRIC COMPANY	GRIFITH THE LUCY SHOW	V
7	NEWS FAMILY AFFAIR	TO TELL THE TRUTH	EVERETT NEWS WHAT'S AT THE LIBERT	THAT GIRL MISSION: IMPOSSIBLE	ELECTRIC COMPANY	GRIFITH THE LUCY SHOW	V
8	NEWS FAMILY AFFAIR	TO TELL THE TRUTH	EVERETT NEWS WHAT'S AT THE LIBERT	THAT GIRL MISSION: IMPOSSIBLE	ELECTRIC COMPANY	GRIFITH THE LUCY SHOW	V
9	NEWS FAMILY AFFAIR	TO TELL THE TRUTH	EVERETT NEWS WHAT'S AT THE LIBERT	THAT GIRL MISSION: IMPOSSIBLE	ELECTRIC COMPANY	GRIFITH THE LUCY SHOW	V
10	NEWS FAMILY AFFAIR	TO TELL THE TRUTH	EVERETT NEWS WHAT'S AT THE LIBERT	THAT GIRL MISSION: IMPOSSIBLE	ELECTRIC COMPANY	GRIFITH THE LUCY SHOW	V
11	NEWS FAMILY AFFAIR	TO TELL THE TRUTH	EVERETT NEWS WHAT'S AT THE LIBERT	THAT GIRL MISSION: IMPOSSIBLE	ELECTRIC COMPANY	GRIFITH THE LUCY SHOW	V
12	NEWS FAMILY AFFAIR	TO TELL THE TRUTH	EVERETT NEWS WHAT'S AT THE LIBERT	THAT GIRL MISSION: IMPOSSIBLE	ELECTRIC COMPANY	GRIFITH THE LUCY SHOW	V

### "Call of the Wild"

"Call of the Wild," a two-hour NBC World Premiere Movie based on the classic Jack London novel, will be produced by Charles Fries Productions, Inc. for presentation during the 1975-76 season. It was announced by Stanley Robertson, Vice President, Motion Pictures for Television, NBC Television Network.

The script is being written by Pulitzer Prize winner (for poetry) James Dickey, who wrote the script for the movie "Deliverance" from his book of the same name. "Call of the Wild" will be his first TV venture.

The story is about a California ranch dog stolen and shipped to the Yukon during the gold rush days of the late 1890s. The dog eventually joins a pack of wolves and begins to turn into a wild animal.

Location for the film and casting will be announced later.



Elton John, the flamboyant star of rock-and-roll who sports wild costumes and wilder acrobatics at the keyboard, will host "The Rock Music Awards" special, to be broadcast live from the Santa Monica (Calif.) Civic Auditorium Saturday, Aug. 9 (9:00-10:30 p.m.) on the CBS Television Network.

**C & W CARPET**  
Has Moved To  
310 N. 25 Mile Ave.  
364-3448  
Free Estimates

**PRINTING & OFFICE SUPPLY**  
Photo Offset Printing  
144 W. 4th 364-0430

**FOR SALE CAMPBELL REALTORS**  
HEREFORD  
364 0780

**BLM SERVICE & EQUIPMENT**  
Landscape Mowing and Pruning Systems  
Self-Propelled Irrigation Systems  
Fertilizer Spreader  
Aerators  
Electric Saws  
N. Highway 305 364-6871

# Saturday Preview

**1:30...CBS...THE CBS CHILDREN'S FILM FESTIVAL—"CIRCUS ADVENTURE"**  
A film from Holland about five children determined to demonstrate their juggling and acrobatic talent and join a circus. (Rebroadcast) 1:30...CBS...SPORTS SPECIAL

Sports anthology series featuring a variety of sporting events, with Pat Summerall reporting. "Superbowl of Motor-Cross." Leading motorcycle drivers from eight nations compete on a 14 turn course for the biggest purse in cycling, \$65,000, with Ken Squier reporting from the Los Angeles Coliseum, California.

**7:00...ABC...THE ABC SATURDAY NIGHT MOVIE—"ICE STATION ZEBRA"**  
Rock Hudson, Ernest Borgnine, Patrick McGeehan, Jim Brown, Tony Bill and Lloyd Nolan star in the chilling adventure of an American nuclear sub under the Arctic ice cap. (1969) (R)

**7:00...NBC...EMERGENCY!—Prestidigitator**  
Surgeons at Rampart Hospital operate on Dr. Brackett's (Bobby Troup) father and the paramedics cope with a magician trapped underwater in a tank. (R)

**7:00...CBS...ALL IN THE FAMILY**  
The program will recapitulate many of the most memorable moments that have occurred in the lives of Archie Bunker, his family and their friends during the history of "All in the Family," now in its sixth season. Henry Fonda will host the special, which celebrates the

CHANNEL	4 KABR	7 EYE	10 EYD	11 EYV	13 EYB	39 EXT	2 IND	3 IND	4 IND
7	20:00 PREZIDENTE	7:00:15 THE NEWS	10:00:15 THE NEWS	11:00:15 THE NEWS	13:00:15 THE NEWS	39:00:15 THE NEWS	2:00:15 THE NEWS	3:00:15 THE NEWS	4:00:15 THE NEWS
8	20:00 THE NEWS	7:00:15 THE NEWS	10:00:15 THE NEWS	11:00:15 THE NEWS	13:00:15 THE NEWS	39:00:15 THE NEWS	2:00:15 THE NEWS	3:00:15 THE NEWS	4:00:15 THE NEWS
9	20:00 THE NEWS	7:00:15 THE NEWS	10:00:15 THE NEWS	11:00:15 THE NEWS	13:00:15 THE NEWS	39:00:15 THE NEWS	2:00:15 THE NEWS	3:00:15 THE NEWS	4:00:15 THE NEWS
10	20:00 THE NEWS	7:00:15 THE NEWS	10:00:15 THE NEWS	11:00:15 THE NEWS	13:00:15 THE NEWS	39:00:15 THE NEWS	2:00:15 THE NEWS	3:00:15 THE NEWS	4:00:15 THE NEWS
11	20:00 THE NEWS	7:00:15 THE NEWS	10:00:15 THE NEWS	11:00:15 THE NEWS	13:00:15 THE NEWS	39:00:15 THE NEWS	2:00:15 THE NEWS	3:00:15 THE NEWS	4:00:15 THE NEWS
12	20:00 THE NEWS	7:00:15 THE NEWS	10:00:15 THE NEWS	11:00:15 THE NEWS	13:00:15 THE NEWS	39:00:15 THE NEWS	2:00:15 THE NEWS	3:00:15 THE NEWS	4:00:15 THE NEWS

## Holland offers comedy-adventure film

"Circus Adventure," a comedy-adventure film from Holland about five children who are determined to join a circus, will be rebroadcast on "The CBS Children's Film Festival," Saturday, Aug. 9 (12:30 noon-1:30 p.m.). In color on CBS.

The children sneak into the circus, hoping to impress its manager with their juggling and acrobatic abilities. Whenever they see him approaching, they begin their act—usually with disastrous results—until it all proves too much for the man, and he chases them.

Hiding from him, the youngsters help a boy find his father's escaped chimpanzee and return the animal to the circus just in time for the performance. The manager finds the kids backstage and, when he learns they were respon-

**10:00...CBS...THE MARY TYLER MOORE SHOW**  
Mary takes on the frustrating task of helping a girl with whom she once shared a jail cell "go straight," even though the girl herself doesn't seem too thrilled with the idea. (R)

**8:00...NBC...THE SATURDAY NIGHT MOVIE—"THE ARRANGEMENT"**  
Starring Faye Dunaway, Kirk Douglas, and Deborah Kerr. A successful advertising executive must choose between his wife and his unconventional girlfriend. (1969) (R)

**8:00...CBS...THE BOB NEWHART SHOW**  
Bob breaks a longstanding rule against professionally treating friends when he agrees to counsel a chum of Emily's whose marriage to a muscular gym teacher seems to be breaking up—and then he remembers why he made the rule in the first place. (R)

**8:00...CBS...THE ROCK MUSIC AWARDS**  
Special honoring the best stars and creators of the rock music field and featuring entertainment by top performers, with superstars Diana Ross and Elton John as hosts. The broadcast will be presented live from the Santa Monica Civic Auditorium, California.

# Sunday Preview

**10:30...ABC...MAKE A WISH**  
The topics for today's episode will be "Luck" and "Head."

**11:00...NBC...MEET THE PRESS**  
A special one-hour edition with six experts on the work and problems of American police forces: Patrick Murphy, president of the Police Foundation, and chiefs of police Robert Digrizia (Boston), James C. Parsons (Birmingham, Ala.), Joseph D. McNamara (Kansas City), Hubert Williams (Newark) and Edward M. Davis (Los Angeles).

**3:30...CBS...CBS TENNIS CLASSIC**  
Semi-final match. Winner of Bjorn Borg-Cliff Drysdale match faces winner of Andy Pattison-Athur Ashe match. "Pressure Point" distaff semi-final match. Winner of Pam Teegarden-Nancy Gunter match meets winner of Kris Kemmer-Shaw-Betty Slove match. Vin Scully, Tony Trabert and Phyllis George provide the commentary.

**3:30...ABC...PGA CHAMPIONSHIP**  
ABC Sports will provide live coverage of the final round of play in this golf tournament from the Firestone Country Club in Akron, Ohio.

**4:00...NBC...ON DEATH AND DYING**  
An in-depth interview with Dr. Elisabeth Kubler-Ross, a foremost pioneer in counseling the dying. (R)

**6:30...NBC...THE WONDERFUL WORLD OF DISNEY**  
"Run, Light Buggy, Run." A baby antelope, saved from death by an eagle, prospers, is nicknamed Light Buggy by his protector and the pair become fast friends. (R)

**6:30...ABC...THE SIX MILLION DOLLAR MAN**  
Tonight's episode is "Outrage in Bainsberry," with guest stars Martin Beswick and Richard Marland. Steve Austin persuades a pretty patrol to lead him to the hideout of revolutionaries who threaten to execute a U.S. Ambassador's wife whom they have abducted, unless imprisoned fellow radicals are released. (R)

**4:30...CBS...THE MANHATTAN TRANSFER**  
Music and comedy series, starring Tim Hauser, Laurel Masse, Alan Paul and Janet Siegel. Guest stars: Bob Marley and the Wailers. (Premiere)

**7:30...CBS...KOJAK**  
"Unwanted Partners." Detective Crocker's dedication to duty struggles with his loyalty to an old high-school chum who is a prime suspect in a protection racket having murderous results. (R)

**7:30...NBC...NBC SUNDAY AWAYSTORY MOVIE—"SHARKS!"**  
Pat Hingle, Lynda Day George and Christopher George guest-star. The slaying of an Indian girl sends Marshal McCleod (Dennis Weaver) undercover to nail a loan shark he suspects is responsible. (R)

**7:30...ABC...THE ABC SUNDAY NIGHT MOVIE—"DARK OF THE SUN"**  
Starring Jim Brown, Rod Taylor and Yvette Mimieux. Mercenary troops become involved in a raid to rescue refugees and bring back \$20 million in diamonds during the Belgian Congo uprisings. (R)

**8:30...CBS...60 MINUTES**  
First lady Betty Ford will have her first extensive television interview in a candid conversation with CBS News Correspondent Morley Safer.

**GREY GUARANTEE AGENCY**

Auto - Health - Life  
Individuals Retirement Account  
H R 10 - Pensions

902 Lee St. 364-6931  
Roger Owen Gwynne Owen

**Stain Free**

Sheets and Duvet Cover  
Heating - Air Conditioning -  
Evaporative Cooling -  
Storm Cellar Doors

Stan Fry 715 E. New York Ave.  
364-2465

**GIGANTIC FIRST QUALITY OAKTONE OR PEANUT**

**LUMBER & SUPPLY SALE \$4.39 PER SHEET**

FARM DISCOUNT  
LUMBER & SUPPLY  
PHONE 364-4602 MONDAY 35 SOUTH

CHANNEL	4 KABR	7 EYE	10 EYD	11 EYV	13 EYB	39 EXT	2 IND	3 IND	4 IND
7	20:00 THE NEWS	7:00:15 THE NEWS	10:00:15 THE NEWS	11:00:15 THE NEWS	13:00:15 THE NEWS	39:00:15 THE NEWS	2:00:15 THE NEWS	3:00:15 THE NEWS	4:00:15 THE NEWS
8	20:00 THE NEWS	7:00:15 THE NEWS	10:00:15 THE NEWS	11:00:15 THE NEWS	13:00:15 THE NEWS	39:00:15 THE NEWS	2:00:15 THE NEWS	3:00:15 THE NEWS	4:00:15 THE NEWS
9	20:00 THE NEWS	7:00:15 THE NEWS	10:00:15 THE NEWS	11:00:15 THE NEWS	13:00:15 THE NEWS	39:00:15 THE NEWS	2:00:15 THE NEWS	3:00:15 THE NEWS	4:00:15 THE NEWS
10	20:00 THE NEWS	7:00:15 THE NEWS	10:00:15 THE NEWS	11:00:15 THE NEWS	13:00:15 THE NEWS	39:00:15 THE NEWS	2:00:15 THE NEWS	3:00:15 THE NEWS	4:00:15 THE NEWS
11	20:00 THE NEWS	7:00:15 THE NEWS	10:00:15 THE NEWS	11:00:15 THE NEWS	13:00:15 THE NEWS	39:00:15 THE NEWS	2:00:15 THE NEWS	3:00:15 THE NEWS	4:00:15 THE NEWS
12	20:00 THE NEWS	7:00:15 THE NEWS	10:00:15 THE NEWS	11:00:15 THE NEWS	13:00:15 THE NEWS	39:00:15 THE NEWS	2:00:15 THE NEWS	3:00:15 THE NEWS	4:00:15 THE NEWS

**A & W DRIVE INN**

Cub Samba - Orders To Go

1605 PARK AVE. PHONE 364-4600  
A & W Roof Beer to take Home

**Quasar**

AC or BATTERY-OPERATED  
Black and White  
PORTABLE TV

Plays on regular house current or on battery (optional extra)  
Built-in battery charger  
Auto Cigarette Lighter Power Cord

See Knox TV & Music  
2407 W. 127th Ave.