

©1995, The Hereford Brand Inc.

SUNDAY FEBRUARY 19, 1995

The Hereford Brand



Hustlin Hereford, home of Edward DeLozier 94th Year, Vol. No. 163, Deaf Smith County, Texas 34 Pages 50 Cents

Energy conservation plan nets HISD savings



Checking the temperature

Shirley Intermediate School principal David Fanning, right, and school district energy manager David Morris check out the settings on an electronic thermostat recently installed at the school. The thermostat -- and ones like it put in to control boilers at schools throughout the district -- is part of an overall HISD plan aimed at cutting utility costs.

By GARRY WESNER
Managing Editor
 It's 7:20 p.m. on Valentine's Day and David Morris is all alone, prowling the halls of Hereford High School. Armed with a four-part energy audit form and a pen, Morris looks for evidence of energy waste -- a light left on, a thermostat turned up too high, even a dripping faucet. This time, his report was fairly clear -- compliance throughout the building except for lights left on in one restroom and two thermostats set at something other than the 60 degree nighttime temperature. One was set at 64 degrees. The walk-through is all part of the job for Morris, who holds the dual title of transportation manager and energy manager for the Hereford Independent School District. Morris was hired two years ago as energy manager after school trustees, concerned about what they were spending for electricity, gas and water, embarked upon an energy management program designed to save money and conserve energy. His mission, he said, was a simple one -- "save dollars for the schools" -- by finding ways to cut expenses during the hours of the day -- nights, weekends and holidays -- when school was not in session. In March 1993, Morris said, the district had just completed a 12-month period in which costs just for utilities totaled \$469,431 -- nearly as much as the entire budget for the transportation department, including purchase of new buses. As energy manager, it has been Morris' responsibility to bring those costs down. His attack has been multi-pronged. First, using a software package designed for energy management, he developed a base of information about district energy uses. For this Morris took the 12 months from March 1992 through February 1993. He entered into the computer the amount spent on utilities at each school building during that time period. Then he added weather conditions for the year, as well as such variables as when meters were read and length of billing periods. By creating an information base that included weather and other variables, Morris said he ensured that future energy use and cost comparisons were accurate and not skewed

by the variables. At the same time, the district implemented several procedures aimed at saving energy. Morris said energy-efficient programmable thermostats were installed at campuses where heat was controlled by a boiler. In the past, he said, heaters would have to be kept running all night in cold weather to keep pipes from freezing, but with the thermostats, the boilers could be set to keep the buildings warm enough to protect the pipes, but cool enough to save money. "We spent about \$2,000 doing that and it's resulted in thousands of dollars in savings in gas consumption," Morris said. Heaters are now set at 60 degrees at 4 p.m., as soon as the students leave the building. A new roof at the Stanton Special Populations Center also helped, Morris said, because insulation was put in under the metal roof, cutting heating and air conditioning bills. At the high school, a new heating/air conditioning system was installed and is controlled by a computer program that saves more money. Tinted windows make air conditioners work less hard in the summer, saving still more money. Upcoming is a project this summer to replace the roof, windows and

doors at Shirley Intermediate School. Having large windows replaced with solid panels and tinted glass, plus extra insulation in that building will add to the savings. After that, trustees are looking at heating systems at West Central and Tierra Blanca schools. Morris said those are all electric systems, which are very expensive to operate. Adding to energy problems there, the schools were originally built on an "open" concept with no walls between classrooms. Over the years, those classrooms have been enclosed, creating air-flow problems in the current system, resulting in hot spots and cold spots where there is too much or not enough heat movement. As the district moves through its energy management program, Morris updates his computer with monthly information on costs. Because weather and other factors are considered, he gets an accurate reading on how much is spent and how much is saved. For example, he said, "this January of 1995 was a lot milder weatherwise than January 1993," he said. "We spent in that month \$68,076 -- that's our total district utilities, water, electricity, gas," he said. Because of the milder weather last (See ENERGY, Page 2A)

City leaders asking input from citizens on priorities

By GEORGIA TYLER
Staff Writer
 All residents of Hereford are being called to service -- to help city government determine needs and priorities of the city. Approximately 6,000 questionnaires went into the mail Friday to city utility customers, soliciting response. And, in this edition of **The Brand**, an advertisement offers the opportunity to citizens who do not receive the mail-out. Involvement of residents in the goal-setting process is critical at this time, said Mayor Bob Josseland. "With the incoming Premium Standard Farms processing and

slaughter plant, it is important that citizens let us know how they feel about new and needed improvements," said Josseland. He pointed out that new business undoubtedly will be generated by the PSF plant and more people will come to the community. "We truly need to know thoughts of our citizens about existing services as well as new services that will be required," Josseland added. The questionnaire asks persons responding to rate the city's performance in the last year, on a scale of one to five. And, residents are requested to chose three most important areas the city should address from six choices, streets, drainage, garbage, parks, utilities, public safety and airport. Searching for a way to encourage response to the questionnaire, the City Commission decided to sweeten the pot -- create some competition among those participating. One question asks for a suggestion for a single, most important item for the city to accomplish. The three best ideas will win 50 Hereford bucks each for their contributors. And, for everyone who turns in a reply, there will be a chance to win 25 Hereford bucks. A drawing will be held from all responses and five residents will receive the 25 shopping dollars. Participants in the survey may return the questionnaires through the drive-in window at City Hall or by mail. A "voice mail" will be open after 5 p.m. for the benefit of those who do not wish to fill out the survey. The number is 364-2123. Questionnaires need not be signed but a signature will be required for eligibility for prizes. Deadline for turning in the questionnaire is March 10.

HISD energy savings

Campus	Jan. 95 decrease*	Jan. 95 savings*
HHS	32%	\$ 5,066.73
HJH	35%	\$ 2,588.39
Stanton	40%	\$ 2,201.15
Shirley	31%	\$ 806.68
Tierra Blanca	26%	\$ 1,248.17
Bluebonnet	33%	\$ 1,107.32
Aikman	35%	\$ 1,342.89
West Central	44%	\$ 2,563.20
Northwest	28%	\$ 949.31
Stadium/F. House	43%	\$ 659.13
Transportation	43%	\$ 408.59
TOTAL SAVINGS		\$19,538.16

* Savings figures in comparison with base year March 1992-Feb. 1993. Dollar figures vary based on school size and energy costs. Source: HISD

Filing periods to start Monday for elections

Filing will begin Monday for citizens who wish to run for seats on the Hereford City Commission or Hereford Independent School District board of trustees. And, prospective candidates for seats on the Deaf Smith County Hospital District board of directors may pick up filing materials beginning Tuesday. Elections for the three entities will be held on May 6. Two commissioner positions and the mayor's job are on the election agenda for the city this year. Mayor Bob Josseland and Silvana Juarez, Place 1 commissioner, have said they plan to seek re-election. Josseland is finishing his first two-year term in city government. Juarez has served four two-year terms. A commissioner for Place 3 also will be elected. Dennis Hicks, elected in 1993, has resigned. A replacement for him will be named to fill the unexpired term. Filing documents are available from City Secretary Terri Johnson. The last day to file for city office is March 22. In the school trustee election, the terms of District 4 Trustee Mike Veazey and District 5 Trustee and board president Steve Wright expire this year. Wright announced at the Jan. 23 board meeting that he will file for re-election. However, Veazey confirmed Friday that he will not run again.

Veazey has served on the school board for four years, the first year to fill an unexpired term, then the last three years in a complete term. Filing documents will be available from Superintendent Charles W. Greenawalt's office. The school administration building, located at 601 N. 25 Mile Avenue, will not be open Monday due to a holiday. Business will resume on Tuesday. The last day to file for the election is March 22 and all prospective candidates are urged to check with Greenawalt's office before filing to make sure they live in the appropriate district. This election will be the first one conducted under a new district map that was approved last year and includes some changes from the previous district plan. The new school board district map is based on 1990 census figures and reflects current ethnic breakdowns in the city. Hospital board members whose terms expire this year are Mal Manchec, currently serving as board president; Jo Both Shackelford and Scott Keeling. Keeling was appointed last year to fill the unexpired term of Scott Turner. Candidates for hospital board must file a petition of candidacy, signed by 25 registered voters. The board will issue a formal call for the election at the regular meeting Tuesday evening. An improvement program for the airport will be undertaken, with the help of funding from a federal and state grant. Other projects also are on the drawing board for the future.

Simpson murder trial finishes week with look at bloody glove

By LINDA DEUTSCH
AP Special Correspondent
 LOS ANGELES (AP) - After days of drab police testimony, O.J. Simpson's prosecutor ended the week with a cinematic moment befitting a true murder mystery, dramatically unveiling a ski cap and bloody glove found at the crime scene. With plastic gloves covering her hands, Deputy District Attorney Marcia Clark gingerly extracted the two key pieces of evidence, first from a cardboard box, then from crumpled brown paper bags. She laid the glove on the witness stand in front of Detective Tom Lange. "It appears to be the glove that I observed at the foot of Mr. Goldman," testified Lange, referring to slaying victim Ronald Goldman. Clark then pulled the blue cap from its sack. "That also appears to be the blue knit stocking cap that I observed near the glove," Lange said. Simpson, watching closely, turned and appeared to tell his lawyer, Robert Shapiro, "That looks too small for me." It was the first display of physical evidence since the trial began, and legal analysts said its timing Friday was intended to leave jurors with something to think about over the three-day holiday weekend. "The glove and hat made jurors forget the last two days of testimony. It opened a whole new chapter," said

Loyola University law professor Laurie Levenson. "Testimony from police witnesses tends to be rather dry. A hat and a glove, without saying a word, are much more interesting." Simpson is charged with murdering ex-wife Nicole Brown Simpson and her friend Ronald Goldman on June 12. Prosecutors say fibers found on the hat match carpets in Simpson's Bronco, and hairs on the hat are similar to his. The glove matches another blood-stained glove found at Simpson's estate two miles away, police say. The defense says a police detective may have planted the glove to frame Simpson. The presentation of the glove and

hat came shortly after a detective, under cross-examination by the defense, retracted his testimony that Simpson asked no questions when told over the telephone early June 13 that his ex-wife had been killed. Detective Ronald Phillips admitted that Simpson's first response to the phone call to his Chicago hotel was: "What do you mean she's been killed?" "And when he said, 'What do you mean she's been killed?' did you say, 'Mr. Simpson, I'm going to tell you all about this? I'm going to tell you exactly what happened?'" asked defense attorney Johnnie Cochran Jr. "You didn't say that, did you?" "I never had a chance," Phillips said. **Army sets probes of Ranger deaths** WASHINGTON (AP) - The Army plans four separate investigations into the exposure deaths of four soldiers during rigorous Ranger training in a Florida swamp. Preparation for the toughest combat assignments "will never, never be risk-free" and there has been no apparent increase in training accidents generally, Defense Secretary William Perry said Friday. "Nevertheless, we look at them very carefully." The Army has ordered four separate investigations into the tragedy - the worst in the 44-year history of the Ranger training program. The four soldiers died of exposure Wednesday after struggling through chilly, chest-deep swamp waters in a remote area of Eglin Air Force Base near Pensacola, Fla. They were in the final days of a rigorous two-month Ranger training regimen. Four others in the unit also suffered from hypothermia and had to be rescued from the exercise site. Hypothermia is caused by severe loss of body heat, leading to extreme fatigue, drowsiness, disorientation, and sometimes death.

F E B 1 9 1 9 9 5

Salamander postponement asked

WASHINGTON (AP) - Interior Secretary Bruce Babbitt is weighing requests by Texas Gov. George W. Bush and Sen. Kay Bailey Hutchison to delay a decision whether to list the Barton Springs salamander as an endangered species.

The decision was due Friday, but a Babbitt spokesman said the secretary "was not in a position" to reach a conclusion.

Bush and Mrs. Hutchison wrote Babbitt separately this week, seeking a six-month delay. The governor said he was "deeply concerned" about the listing proposal and was seeking the delay to develop a state solution.

"As you are aware, endangered species issues have sparked a controversy in Texas that demands a thorough investigation of any proposed action by the federal government that has even the potential to impact the use of private property," Bush wrote.

Interior's Fish and Wildlife Service first proposed last Feb. 17 to list as endangered the tiny aquatic salamander found in Barton Springs in Austin, triggering a one-year period of public comment and scientific review.

By law, the service had exactly one year - with the deadline occurring Friday - to determine whether endangered status was warranted.

"At this point, the secretary is reviewing all available information and has not made a decision with regard to listing," Interior spokesman Jay Ziegler said Friday.

"Secretary Babbitt has assured the governor that he will take this matter under serious consideration and respond to him expeditiously," he added.

Fish and Wildlife's Austin office has yet to forward to the regional office in Albuquerque, N.M. or Washington headquarters its formal recommendation as to whether to list the salamander. Babbitt's decision must reflect those findings.

"We are not in a position to make a formal decision today," Ziegler acknowledged.

The primary threat to the salamander comes from contamination of the waters feeding Barton Springs.



Company celebrates 50th anniversary

Hereford Parts & Supply observed its 50th year in business here Saturday with a birthday party at the store at 702 W. 1st St. Shown at the party Saturday were, left to right, Anthony Montelongo, Jorge Barrera, manager Jimmy Madrigal, owners Charles and Daleine Springer, and Angela, Dystyn and Jolby Springer. The late Dale and Grace Tinnin, parents of Daleine Springer, started the business, and Lester Wagner and Dwayne Greathouse are former managers. Mr. Tinnin operated the firm from 1945 until his death in 1970, and Mrs. Tinnin ran the business from 1970 until her death in 1993.

Cattle herds small, but are increasing

By TOM SEERY
AP Business Writer
DES MOINES, Iowa (AP) - The nation's cattle herd remains smaller than a year ago but farmers are building up supplies despite continued pressure on beef prices, a new report shows.

There were 8.87 million cattle being fattened on feedlots in the nation's top seven cattle states on Feb. 1, according to the U.S. Department of Agriculture's monthly report. That is down 4 percent from a year earlier.

But farmers added 1.73 million cattle to feedlots in January, up 12 percent from a year earlier. Sales of cattle from feedlots totaled 1.64 million, down 2 percent from a year earlier.

The expansion comes as industry analysts predict record supplies of beef and pork in 1995.

"We've got for all practical purposes a record meat supply," said Lee Huntrods, operations manager for the Farm Bureau's BIC feeder cattle procurement service. "Consumers have shown they can probably handle this amount of meat. Hopefully that will be at a price that will be profitable for the producer."

The 12 percent increase in January placements of cattle on feedlots is "pretty substantial," Huntrods said. "But we've got to remember that's compared to January 1994, which ended up with the lowest placements since 1985."

Friday's report will probably have a "minimal" effect on futures prices next week, he added.

Iowa ranked fifth among the seven states, with 920,000 cattle on feed Feb. 1. That is down 2 percent from a year earlier. Iowa farmers added 150,000 cattle on feed in January, up 11 percent from a year earlier. Sales from feedlots totaled 130,000 in January, up 24 percent from a year earlier.

Texas remains the No. 1 beef state with 2.35 million cattle on feed Feb. 1, down 12 percent from a year earlier. The No. 2 state, Kansas, reported a 4 percent increase to 2.05 million cattle on feed.

Totals for the other major beef states were:
-Nebraska, 1.98 million, down 7 percent.
-Colorado, 970,000, up 2 percent.
-California, 395,000, up 8 percent.
-Arizona, 201,000, down 7 percent.

Model loses custody of husband

HOUSTON (AP) - Anna Nicole Smith hardly looked like a former Guess? model and Playboy centerfold during a court hearing to fend off a guardianship move won by her ailing billionaire husband's son.

Dressed in conservative garb and little, if any makeup, the 26-year-old blonde went to court in Houston Thursday to represent her ailing 90-year-old husband J. Howard Marshall at a guardianship hearing in probate court.

Money's not the issue - and there's a reported \$550 million at stake - because Smith's husband signed over his estate to son Pierce Marshall last year.

On Thursday, Pierce Marshall won a 60-day temporary guardianship of his father, who was released from Spring Branch Memorial hospital this week following a bout of pneumonia.

The fortune has been put in trust and Smith largely has been cut off from any of the money. She went on a tabloid television show Wednesday and Thursday to complain of her financial woes and insist she is in love with Marshall and has performed her "wife duties."

Smith did receive visitation rights to Marshall, who is mentally incapacitated, according to doctors' reports. Dr. Stephen Rosenblatt reported that Marshall answers all

questions by nodding his head.

The court action allows Pierce Marshall to decide where and what kind of medical care his father receives, but also allows Smith to continue to stay near her husband.

Smith was not a party to the action but was in court to support her husband's motion to fend off the temporary guardianship.

Smith refused to comment on the matter. She was accompanied by her uncle, Nolan Taylors, and a friend.

Prison dedicated Friday in Dalhart

DALHART, Texas (AP) - Texas opened its northernmost prison Friday with a dedication ceremony at the 1,040-bed Dalhart Unit.

The minimum-security facility, located near the city airport, should reach its prisoner capacity by the end of February. Construction cost was \$24.9 million, state officials said.

The prison will employ about 375 workers; its annual payroll is estimated at \$10.5 million.

In trying to lure a prison to Dalhart, the city offered the Texas Department of Criminal Justice 1,780 acres of irrigated Panhandle farmland that was estimated to produce \$1.25 million in vegetables annually.

A shoe factory will open at the prison in March 1996 and employ more than 100 inmates, officials said.

EXTENDING HANDS OF FRIENDSHIP

FUNERAL DIRECTORS
105 Greenwood • HEREFORD • 384-6533

Thank You

Thanks to all you good people who remembered us in so many loving ways during the death of our son, Duane.

Rev. & Mrs. O.E. Knudtson

FOR YOUR EYE SURGERY

CALL HEREFORD REGIONAL MEDICAL CENTER

- Cataract and other eye surgeries
- Medicare & Medicaid Accepted
- Board Certified Ophthalmologist

Dik S. Cheung M.D.
For appointment Call: 364-2141

TIRED OF GETTING 'D EVERY TAX SEASON?

An individual Retirement Account at Hereford State Bank might make the prospect of keeping more of your earned income a little less...what's a good word...**taxing!**

An IRA is a personal savings plan that provides a substantial retirement fund and allows you to defer taxes on the principal as well as the accrued interest each year.

Because your earnings on an IRA investment are tax-deferred, the accumulated earnings build much faster than other comparable taxed investments.

We invite you to stop by Hereford State Bank today and get all the details. You can even save on your '95 taxes if you start an IRA before April 15th of this year!

Hereford STATE BANK

364-3456 • 3rd St. & Sampson

Time/Temperature 364-5100 • MEMBER FDIC

Your Realtor Reports

J.L. (Jigger) Rowland

THE BEST TIME TO BUY A HOUSE IS NOW!

Purchasing a home is one of the best personal investments anyone can make. We see renters' almost every day and hear about how they spend up to half of their incomes on rent receipts. Purchasing a home can make a real difference in the quality of life, because it will grow in value, provide tax deductions and best of all, it is theirs! Each monthly payment made, means they own more and more of the home, while its value is increasing. This increase in value belongs to them, not a landlord! They can borrow against it or use it to increase their own net worth. As the home increases in value, they will never have to pay taxes on its appreciation. If they put the same amount of money in a savings account, they would have to pay taxes on the interest. In fact owning a home can save them money, the property tax and mortgage interest are tax deductible. If you have any questions about home ownership, please give us a call!

Don C. Tardy Company
Insurance & Real Estate
903 W. 1st, Hwy. 60 364-4561
J.L. (Jigger) Rowland - 364-2888
Glenda Kewen - 364-3140
Betty Gilbert - 364-4950
Denise Teel - 364-5045
Christopher Tardy 364-7048

Students face 80-mile bus trip to school

By EDUARDO MONTES

Associated Press-Writer
ALPINE, Texas (AP) - Odds are it will be dark when JoAnn Klingemann gets home from school. It's just as dark when she leaves for class each morning before the crack of dawn.

The West Texas teen-ager has gotten used to beginning her 12-hour school day as the sun's red orb begins easing over the eastern horizon, and finishing as it retreats over the other side of the world.

"It was hard at first. Not any more. I guess you get used to it," says JoAnn, who at 14 has learned to cope with what has been called the nation's longest school bus commute.

The bus ride has for years been a necessary evil for the high school students of southern Brewster County.

Existing schools in the sparsely populated region in Texas' Big Bend only go up to eighth grade, so children wanting to continue formal schooling must attend Alpine High School, some 80 miles to the north. The alternatives in the past have been to drop out or move out.

Now a group of volunteers wants to raise funds to build a high school to serve the area surrounding the small towns of Terlingua and Lajitas and the staff at nearby Big Bend National Park.

Conservative estimates say it would take about \$270,000 to build the basic facility, money which must come from donations and grants since the area doesn't have the tax base to raise that kind of capital.

The Big Bend Educational Corp., which is overseeing the fund-raising efforts, would eventually like to put together \$3 million for an endowment that would go toward a full-fledged school with a science lab and gymnasium, plus a new elementary school.

Corporation vice president Cliff Haislip said that despite slow-going in the early stages, he is confident the project will succeed.

"One hundred percent," he said. "We're going to do it."

Haislip said he and the others are motivated by a desire to improve the educational system in the growing region.

They also want to spare the children the grueling four-year ordeal

Parents want school for Big Bend area

of the bus ride, which by most accounts puts a physical and mental strain on everyone involved.

"It's just a pain in the butt, really," said Joe Fiedler. The Terlingua paramedic has two children who rode the bus and another who is likely to do so in a few years.

It's easy to see why Fiedler believes the trip is a hassle.

The commute begins about 6 a.m. each day - earlier for some - as drowsy teen-agers drag their pillows into the dark morning to catch the completely unremarkable yellow bus.

For the next two hours or more, the students will try to catch up on their sleep, stretching out and propping their feet up on the seat across the aisle from them.

But comfort is elusive since the bus rattles and bucks on the rugged highway running north through the bone-dry deserts surrounding Big Bend park and into the slightly greener mountains around Alpine, some 200 miles southeast of El Paso.

"You wake up with backaches," complained Charles Barnes, one of the riders.

And as they open their eyes, the only thing awaiting them is full day of classes before they repeat the entire trip, in reverse this time.

"I can't imagine anybody being at their peak performance doing that," said Haislip.

Yet, teachers and officials at Alpine High say the bus riders have handled the trip quite well over the years.

"Their endurance is remarkable," said Ruth Haynes, an algebra teacher who stocks her room with moist towelettes and crackers so the kids can freshen up and snack when they arrive.

Principal Conrad Arriola said most people in the area are accustomed to long drives.

Brewster County is Texas' largest county, covering 5,935 square miles. That, combined with a sparse population of roughly 9,000 people, consistently creates the need to travel long distances, whether it's to seek medical care or play a high school football game.

"On any given day, we have kids who are really sleepy and that's because

of travel," Arriola said.

Most don't travel as frequently as the 22 southern Brewster County teenagers who are making the commute this year, however.

Despite Arriola's assurances that they're "not any different from any other busload of kids" there are other contrasts as well.

The bus riders generally can't participate in extracurricular activities. "Unless you live up here," said JoAnn, a freshman who wants to be on the basketball team.

Haynes said she's never heard of an instance where a child who wanted to stay in Alpine didn't find some accommodations. The teacher has even put a student in her home.

Not all parents like that option, though.

"I considered it, but I wouldn't do that," said Lisa Fagg, whose 17-year-old daughter, Crystal, is a senior at Alpine High. "No. 1, because I'm her parent. For me to be an informed parent and be aware of her emotional well-being I need to have her home."

"This place needs a high school, that's all there is to it," added Fiedler, who worries about the bus breaking down, leaving the kids stranded.

Few would say any different. Arriola said losing the Terlingua-area students won't create any hardships for his school.

He does wonder, however, about how Terlingua-area residents would be able to maintain their own school with their ultra-low tax base, or even how they'd be able to attract and retain teachers.

Haislip said southern Brewster County school districts would be able

to maintain the school using the \$1,000 they pay in tuition each year for every child that attends Alpine High.

He also envisions a school that would combine conventional on-site teaching with "long-distance

learning," a method by which a teacher in another city can teach a class live using a two-way camera hookup.

"My orientation is to find a way to make it work," said Haislip. "That's what we're going to do with this."

PRESIDENTS' DAY

SPECIAL REMINDER:

We will be closed Monday, February 20th in observance of President's Day.

Regular banking hours will resume Tuesday, February 21st.



Names in the news

NEW YORK (AP) - Sharon Stone's latest basic instinct is for the jugular of fellow Hollywood femmes fatales.

Stone gossiped about other leading ladies in non-ladylike terms in the March issue of Esquire magazine.

- On Demi Moore and her new film, "Disclosure": "I'm told she suddenly has very large bosoms. Actually, that's the only thing I've heard about the movie."

- On hearing that Madonna wanted to kiss her: "Not in this lifetime ... Why? Because I'm the only one she hasn't done it to?"

But Stone did have good things to say about Jodie Foster: "She's become a babe! I'm very thrilled to see her blossoming in that realm."

LOS ANGELES (AP) - Chevy Chase, who was arrested last month after police spotted him driving erratically, has been charged with drunken driving.

Chase, 51, was charged Tuesday and is scheduled to be arraigned March 2 in Beverly Hills Municipal Court.

The former "Saturday Night Live" cast member, film star and ex-talk show host has been free on his

own recognizance since his arrest Jan. 26.

Heidi Shaeffer, a spokeswoman for Chase, did not immediately return a call Tuesday seeking comment.

STATELINE, Nev. (AP) - The pregnant bride wore crushed red velvet. The groom wore a cast. And the 150 guests to Roseanne's marriage wore ID bracelets.

All in all, it was pretty subdued for a woman who once flashed her ample bottom - complete with tattoo - at the 1989 World Series and screeched and scratched her way through the national anthem at a 1990 game.

"I was going through a bad time of my life," Roseanne said at her Valentine's Day nuptials. "When I go through a really bad time of my life, the best things come out."

Said new hubby and ex-bodyguard Ben Thomas: "We look forward to spending the rest of our lives together."

Roseanne, 42, underwent in-vitro fertilization in November, the same month she and Tom Arnold were divorced. She experienced problems with her pregnancy last month and doctors ordered her to bed.

An I.R.A.

Can be one of the best piggy banks you'll ever own.

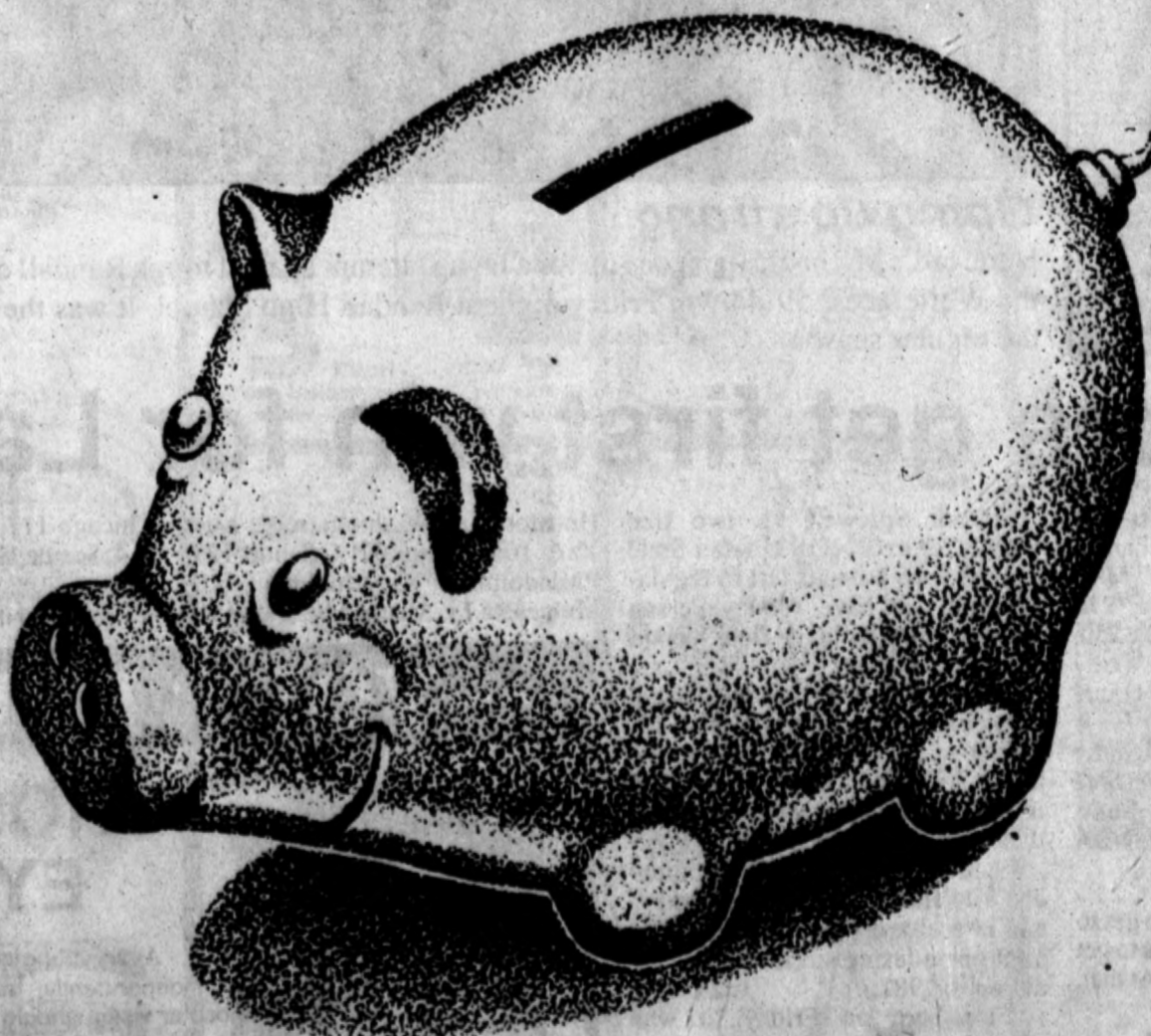

Start saving now for your future with an Individual Retirement Account from The First National Bank of Hereford.

You can start small, and with a systematic savings plan, you will have a piggy bank full of financial security for your retirement -- not just small change!

Start saving with your First National Bank I.R.A. today.

*Substantial interest penalty may be required for early withdraw.
**Consult your tax advisor about your qualifications for IRA deductions.



P.O. Box 893 • Hereford, Tx. • (806) 364-2435 • Member FDIC

6.25%* = 8.68%*
Tax-free Taxable
SOMETIMES, LESS IS MORE.

Tax-free investments earn more income for you. In fact, if you're in the 28% tax bracket, a tax-free bond yielding 6.25%* pays as much after-tax income as a taxable bond yielding 8.68%*.

CALL TODAY FOR MORE INFORMATION.

IKE STEVENS
508 S. 25 MILE AVE
364-0041

Edward D. Jones & Co.®
Member New York Stock Exchange, Inc. and Securities Investor Protection Corporation

*Rate expressed as the lower of yield to maturity or yield to call effective 2/19/95. Subject to availability. Market risk is a consideration on investments sold prior to maturity. May be subject to state and local taxes.

Sports

Hereford's hot first quarter buries Randall

District playoff set for Tuesday

Hereford and Canyon will meet Tuesday to see which boys' basketball team goes into the state playoffs as the runner-up from District 1-4A.

They'll play at 7:30 p.m. Tuesday in Cal Farley Coliseum in the Amarillo Civic Center. Admission for the game will be \$4 for adults and \$2 for students.

Hereford will be the visiting team in the game, but it hasn't been determined yet on which side of the Coliseum Hereford fans should sit.

Hereford and Canyon both finished district play at 9-3 and tied for second behind Pampa (10-2). The two teams split their games in the regular season. Hereford won 79-78 in overtime Jan. 3 in Hereford, then Canyon won 63-49 Jan. 27 in Canyon.

By JAY PEDEN
Sports Editor

The Hereford boys basketball team the shot lights out in the first quarter, then turned out the lights on Randall with its defense in the final three quarters.

The timely combination of offense and defense gave Hereford a 59-44 win Friday night at Randall High School.

The win was the 20th of the season for the Herd, which will play Canyon Tuesday for the right to advance to the playoffs. Hereford finished the regular season at 20-9 overall and 9-3

in District 1-4A.

"We're happy to be in this position," coach Randy Dean said. "We've had to really work to stay in this position. The last three games have all been must-wins. Now we're one step away from our original goal of making the playoffs."

The Whitefaces outscored Randall 21-12 in the first quarter on 8-of-12 shooting, including 4-of-6 from three point range. Michael Brown and Benton Buckley each had a pair of treys in the quarter. They combined for back-to-back treys for a 14-7 lead with 3:37 left in the first, and Randall

never got closer than six points the rest of the way.

"We came out focused to play the game," said Dean, who in his second season has the Herd on the brink of the playoffs.

"When your concentration level is that high, a lot of times you'll shoot the ball well," he said. "They (the Raiders) were playing a zone defense, and the skip pass was open. We made the passes, and our guards did a good job of knocking the shots down."

Isaac Walker scored the last seven Hereford points of the quarter, including a spectacular layup then a

three-point play to close the scoring.

Randall switched defenses in the second quarter, which slowed up Hereford's offense, but the Herd defense never let Randall back into the game.

"Our defensive pressure was outstanding the whole game," Dean said. "They (Randall) switched up and started going with a box-and-one. We struggled against that for a little while, but after we hit a couple of threes, they switched to a man-to-man for the rest of the game. We were a little impatient in our man offense, but we got enough points off turnovers—and offensive execution—to maintain the lead."

Randall scored the first three points of the second quarter to pull within 21-15, but that was as close as the Raiders would get.

Brown responded with two more three-pointers in the second quarter—he hit five in all—and Hereford led 31-21 at halftime.

Hereford led 44-33 after three quarters and stayed well ahead early in fourth as Todd Dudley hit 4-of-4 free throws and Brown added two free throws. Michael High had a layup, then two more free throws to cap an 8-2 run in the middle of the fourth for a 56-40 lead.

Hereford was 11-of-12 from the free throw line with 2:13 left, but Whitefaces missed the front end of one-and-ones three times in the final two minutes.

Brown hit his fifth trey of the game in the final ten seconds, providing the final score and giving him a game-high 19 points. Buckley with 14 and Walker with 11 both reached double figures.

Michael High had nine points and unofficially reached double figures in rebounds—Dean determines official figures later from video tape.

Rounding out the scoring were Dudley with four points and Ashley Noland with two.

The Herd junior varsity finished its season with a 71-53 loss to Randall. Dustin Hill led Hereford with 11 points, while Bryant McNutt and Brian Torres each added 10.

Harvey Haddix of Pittsburgh pitched 12 perfect innings against Milwaukee in a 1959 game but lost in the 13th.

Jimmy Piersall once circled the bases running backwards after hitting a home run.



Going up strong

Hereford's Michael High goes up for a layup attempt against tough Randall defense during the Whitefaces' 59-44 win Friday night at Randall High School. It was the final game of the regular season.

Photo by Mauri Montgomery

District 1-4A

Basketball standings

Boys

	District	Overall
Pampa*	10 2	24 7
Hereford	9 3	20 9
Canyon	9 3	23 5
Borger	6 6	17 12
Randall	6 6	17 15
Caprock	2 10	4 26
Dumas	0 12	7 21

*clinched playoff berth

FRIDAY'S GAMES

Hereford 59, Randall 44
Canyon 71, Caprock 50
Borger 57, Dumas 50
Pampa was idle
END REGULAR SEASON

DISTRICT PLAYOFF

(for second playoff berth)
Hereford vs. Canyon,
7:30 p.m. Tuesday, Cal
Farley Coliseum, Amarillo
Civic Center

Girls

	District	Overall
Canyon*	12 0	26 1
Randall*	10 2	24 5
Dumas	8 4	21 12
Hereford	6 6	18 11
Borger	4 8	11 19
Pampa	2 10	7 21
Caprock	0 12	1 28

*in playoffs

FRIDAY'S PLAYOFFS

Region 1-4A
Canyon 60, Andrews 22
Levelland 58,
Burkburnett 37
Randall 61,
El Paso Jefferson 39
Cleburne 80,
Wichita Falls High 30

Warriors get first win for Lanier

By The Associated Press

It was quite a week for Bob Lanier. It began at Olean, N.Y., last weekend, when he and his 1970 college teammates celebrated the 25th anniversary of St. Bonaventure's only trip to the NCAA tournament's Final Four.

It was capped on Friday night by Golden State's 139-128 overtime victory over the Phoenix Suns, Lanier's first victory as an NBA coach.

It took Lanier three tries to get to the Final Four and three games to get his first coaching victory, too. At that, it was hardly easy.

Latrell Sprewell hit two free throws for a 121-118 Golden State lead with 16 seconds left in regulation, only to have Wesley Person make a 3-pointer in the final second to force overtime.

"My whole inside started to cave for a minute when they made that 3," Lanier said. "So I came back to the bench and said, 'Guys, nobody said it would be easy. So let's just go out there and kick some butt.'"

Sprewell finished with 33 points and Tim Hardaway added 30 points and 19 assists as Golden State broke a 19-game losing streak at Phoenix dating to 1987.

Elsewhere on Friday, it was

Houston 109, Washington 92; New York 100, Miami 91; Orlando 129, Philadelphia 83; Indiana 110, Minnesota 78; Atlanta 110, Dallas 90; Chicago 117, Detroit 102; Portland 114, Seattle 109; and the Los Angeles

(See NBA, Page 7A)

— YOUR EYES —



CROSSED EYES

Every young infant's eyes may "wander" independently, but by about a year, binocular vision should be well established; both eyes should work together. In some children, however, the eyes do not point in the same direction. This condition—strabismus, or "crossed eyes," will not be outgrown and must be corrected as early as possible.

The problem is not how the child looks, but how he or she sees. If the strabismus is not corrected, the child's brain—in order to avoid seeing a double image—will suppress vision in the weaker eye which will, in time, become unused.

Early corrective treatment, started well before the child is six years old, can be permanent. Conservative yet effective methods include vision training, teaching the youngster to coordinate eye muscles. Glasses may be utilized, too, to improve the chance of success. In most cases, every conservative treatment will be attempted before surgery is suggested.

Brought to you as a community service by

DR. HAROLD W. BRIGANCE

Therapeutic Optometrist O.D.
426 N. Main St. • The Atrium 364-8755

DANCE

VFW POST 4818
Benefit for
GLEN WILSON
Sat. 18th - 9:00 to 1:00
Country Music **\$5** Per Person
DJ
Everyone Welcome!
V.F.W.

April 15th is coming.

Run for shelter.

IRAs are an excellent savings tool for setting aside funds for your retirement years.

I.R.A. Certificate of Deposit **6%** 1 Year

Hereford Texas Federal Credit Union

Happy Birthday
Guess Who!
15 (Feb 18)
Love, Dad & Mom,
brothers, sisters,
grandma & friends



CITY OF HEREFORD

ON THE GROW!

©1994, The Hereford Brand, Inc.

WEDNESDAY, DECEMBER 21, 1994

The Hereford Brand

• Huston, Hereford, home of Julie Hayley

94th Year, Vol. No. 121, Deaf Smith County, Texas

10 Pages 50 Cents

Hereford wins pork plant

BY SPEEDY NIEMAN
Editor-Publisher

Premium Standard Farms of Princeton, Mo., has optioned property near Hereford for the planned construction of a new pork processing facility, it was to be announced at a 2 p.m. press conference and public meeting today in the HISD administration building.

Engineering and design is underway and construction is planned to begin in late 1995 following successful completion of the option agreements and related infrastructure issues with the City of Hereford and Deaf Smith County. Hogs for the new facility will be grown by PSF at the expanding production facilities around Dalhart.

This world-class facility will bring 500 quality

jobs and a multi-million dollar investment to the community," said Hereford Mayor Bob Josserrand. "It's a wonderful Christmas gift for Hereford and Deaf Smith County."

Hogs for the new facility will be grown by PSF at the expanding production facilities around Dalhart.

development efforts just took one giant step forward." PSF and the planned processing operation reflect the future of Texas agriculture, according to Commissioner of Agriculture Rick Perry.

"Value-added processing is one key component in the future of agriculture," said Perry. "By taking a raw commodity, which in this case is high quality pork, and processing it, Premium Standard Farms not only sends a more valuable product into the channels of trade, but creates jobs and opportunities for the people of the Panhandle."

PSF will be bringing economic growth to the area. A recent study by the Texas Department of Agriculture showed that PSF would create 500 jobs.



Commission votes to adopt park development program

By GEORGIA TYLER
Staff Writer

A park development program, with the goal of creating a network of parks in Hereford, was approved by the Hereford City Commission on Monday night's meeting.

The commission voted unanimously to adopt the neighborhood park planning concept.

The commission also approved a call for a special election on Aug. 13 to allow city residents to decide whether a half-cent sales tax will be levied for park development.

Way Fisher, president of the election, said the commission's decision is a "major step" in the city's park development program.

Fisher, president of the election, said the commission's decision is a "major step" in the city's park development program.

Fisher, president of the election, said the commission's decision is a "major step" in the city's park development program.

Fisher, president of the election, said the commission's decision is a "major step" in the city's park development program.

Fisher, president of the election, said the commission's decision is a "major step" in the city's park development program.

Fisher, president of the election, said the commission's decision is a "major step" in the city's park development program.

organization is "ready to help" with the program.

The commission's decision is a "major step" in the city's park development program.

The commission's decision is a "major step" in the city's park development program.

The commission's decision is a "major step" in the city's park development program.

The commission's decision is a "major step" in the city's park development program.

The commission's decision is a "major step" in the city's park development program.

The commission's decision is a "major step" in the city's park development program.

The commission's decision is a "major step" in the city's park development program.

The commission's decision is a "major step" in the city's park development program.

Task force endorses special ED sales tax

Mayor's group recommends Aug. 13 vote



responsibility of both the economic development corporation board and the elected city commission members.

With commission approval, the task force would hold a public hearing on the proposed special ED sales tax on Aug. 13. The tax would go into effect in 1995, and the first funds would be available after the first of the half-cent sales tax.

Thanks task force
Mayor extended appreciation to a task force that presented Hereford City Commission to call an election for a one-half cent sales tax dedicated to economic development.

Mayor Josserrand and task force co-chairman Jeff Carlisle. The group asked for a special election for a one-half cent sales tax dedicated to economic development.



Beautification awards

Awards for beautification and community improvement were presented to Mayor Bob Josserrand and City Manager Chester Nolan and Wayne Fisher, president of the Beautification Alliance, at a luncheon at the Hereford Country Club.

TELL US HOW WE'RE DOING!



CITY OF HEREFORD

City Commission Expresses Goals for 1995

Mayor Bob Josserrand and the City Commission selected goals that the commission would like to see accomplished in '95. The Mayor said that his priority for '95 is the "development and adoption of a definite, measurable short and long range plan for the City."

Commissioner Nancy Griego cited three goals for the 1995 Year; first, continue development of the Parks and recreation Department; second, complete and organize the use of the Aquatic Facility and, third, determine what our youth will utilize as quality entertainment.

Commissioner Wayne Winget expressed goals ranging from the completion of the water development project to expanding the Youth Detention Facility, establishing a Teen Court and finally proceeding with the Park and Recreation Department.

Commissioners Carey Black and Roger Eades hope for the continued emphasis on Economic Development in Hereford.

Commissioner Silvana Juarez calls development of the city's park program her number one goal for 1995. She is looking forward to the opening of the new aquatic center and hopes for continued efforts in economic development.

F.Y.I.
The following information should be cut out and kept for future reference.

MAYOR:
Bob Josserrand • 364-6677
COMMISSIONERS
Silvana Juarez • 364-2141
Nancy Griego • 364-2141
Wayne Winget • 364-0639
Carey Black • 364-0069
Roger Eades • 364-0920

Citizen Feedback
The City Commission embarked on a plan of establishing goals for the City in both long and short terms in June of 1993. The Staff has been busy accomplishing those goals that were established. The Commission is now asking the Citizens of Hereford for their input in how well we the City are doing in carrying out the obligations of the office they hold. On the opposite page, you can fill out and send to the City at P.O. Box 2277 or bring by and deposit it at the drive-in window. There will also be voice mail available by calling 364-2123 after 5:00 P.M. It is not necessary to leave your name or sign the form if you so choose. All the information collected will be used to help us determine the course of the City for the years to come.

CITY OF HEREFORD GOAL AND PERFORMANCE QUESTIONNAIRE

- Circle the three items that you feel are the most important areas the City needs to concentrate on:
Streets Drainage Garbage Parks Utilities Public Safety Airport
- The City has spent over \$5 million to improve the Parks, the Water Supply, the Airport and Public Safety (Fire). Which area have you observed the most improvement in service or facilities?

- Is the City establishing priorities in the same areas that you would? Yes _____ No _____
- If Yes, how would you improve the process?

- If No, what areas would you include?

- On a scale of 1 to 5, with 1 being low and 5 being high, how would you rate the City's performance in the last year?
1 2 3 4 5
- What is the most single most important item you would like to see the City accomplish?

There will be 3 prizes for the most innovative ideas of \$50.00 Hereford Bucks each and there will be a drawing of all respondents for five \$25.00 Hereford Bucks certificates.

Name: _____
Address: _____
Phone #: _____

Return no later than March 10, 1995 to City Hall, 224 N. Lee, Hereford, TX 79045.

Lifestyles

Ann Landers

Housing authority plans to rid projects of pit bulls, big dogs

DEAR ANN LANDERS: What is this country coming to when people are ordered by the government to "get rid of your dog or lose your home"? I am not making this up, Ann. I received such a letter in the mail yesterday.

This incredible notice was sent by the New York Housing Authority to 600,000 people who live in the city's housing projects. I am quoting from this letter verbatim. It says, "Do not jeopardize the roof over your head. If you have a dog, get rid of it."

That's not all. New Yorkers were advised that their family pets can be put to sleep at the city pound. I can't believe people can be so cold-hearted. Don't the authorities who make these decisions realize how important a pet can be to children who live in the projects? These kids don't have much they can call their own. Their pets have a humanizing effect on their lives. Many of the children have lost a parent or close family member to the violence that surrounds them. A pet is something to hold and love and talk to when times are rough.

Please, Ann, say something that might help. I am really heartsick about this.—A Daily Reader in N.Y.

DEAR N.Y.: According to Kathryn Freed, New York City

councilwoman, the Housing Authority intended this regulation to keep pit bulls and other big dogs (often used by drug dealers) from intimidating the residents.

Some distinction should be made, and I do hope the New York Housing Authority will find a way to let the children in the projects keep their pets.

DEAR ANN LANDERS: I recently purchased my first home—a condominium on a lake—and am quite pleased with it.

I have not had an opportunity to meet my neighbors yet. Most of them are so quiet that one never knows if they are at home. The occupants of the unit above mine are quite another story.

I am not so much concerned with the fact that they walk like elephants as I am with their nocturnal and early morning habits, which often disturb my sleep. Their bed, situated directly above mine, squeaks—a lot. Needless to say, I know when, how often and how long, if you get my drift. Sometimes, there are other muffled sound effects as well.

I am not a prude, Ann, but if I were in their place, I would be embarrassed to death and would appreciate being told.

Is there any delicate way of letting my neighbors know that I can hear them without coming off as a killjoy and alienating them? Or would it be better to keep my mouth shut and be glad they don't fight?—Unwilling Party in Washington State

DEAR PARTY: You can (and should) approach your neighbors about the problem without getting too graphic. Simply say your bedroom ceiling, which is their floor, is made of such flimsy material that you can hear every word they utter and every step they take. Unless they are morons, they will realize that you can also hear a few other things.

You might suggest that they consider thicker carpeting. (It sounds to me as if they have NO carpeting, but you shouldn't assume this.)

A less expensive solution would be to suggest they get the bed fixed—or you can buy a set of earplugs.

T & H Photography
Photography for all your needs.
For more details call:
364-5798
or **364-5218**

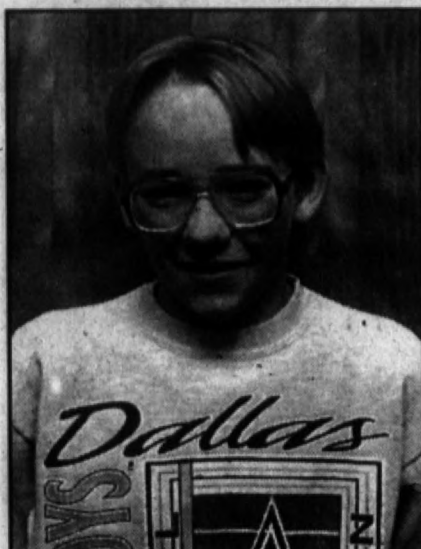

Gilliam



Mendoza



Perez



Hernandez

Bluebonnet bee

Bluebonnet Intermediate School recently determined entrants for the Deaf Smith County Spelling Bee, set for March 2-3. Jimmy Gilliam, 6th grader, will go to the Senior Bee. Winners in the 4th and 5th grades, who will compete in the Junior Bee, are Erica Mendoza, Coral Perez, Diego Hernandez and Telina Jackson.



Jackson

Nominees for service awards sought by Women's Forum

The Amarillo Women's Forum is seeking nominations for its annual Distinguished Service Awards.

The purpose of the Distinguished Service Award is to honor outstanding women, who have helped shape the development of the Texas Panhandle through their contributions of talent and skill. The award recognizes and publicizes the visible examples set by these women that

pave the way for others to follow. Since 1975 awardees have been selected from the arts, business, finance, education, health care, law, science, volunteerism and other fields.

Nominees must be Texas women who are legal residents of the top 26 counties of the Texas Panhandle and have NOT previously received this award. Re-entries are encouraged.

Winners of the Distinguished Service Award will be chosen on the basis of an individual's significant impact on the Panhandle of Texas through their local communities. An anonymous panel of judges, representative of the Panhandle area, will select recipients on the basis of their lasting contributions and achievements.

Deadline for nominations is noon March 6. Presentations of the Distinguished Service Awards will be made during a luncheon at the Amarillo Club on April 8.

For nomination forms, or additional information, contact Millie Bingham at 806/378-3162.



AMANDA KING, SHAWN MINSON

Wedding planned

Amanda D'Shawn King and Shawn Earl Minson, both of Hereford, plan to marry March 18 at the Fellowship of Believers.

The bride-elect is the daughter of Bobby and Toni Jones and the prospective bridegroom is the son of Tracy and Glenda Minson.

Miss King is a 1993 graduate of Hereford High School.

Minson is a graduate of Hereford High School and is employed by Park Avenue Bowl.

♥ ♥ ♥ ♥ ♥ ♥ ♥ ♥ ♥ ♥

Hallmark

CARYNS

<p><i>Cary Michaels</i> <i>Scott Short</i></p> <p><i>Miki Roanhaus</i> <i>Thad Hill</i></p>	<p><i>Bridal Registry</i></p> <p><i>Barbara Smith</i> <i>Tommy Ramirez</i></p> <p><i>Stephanie Russo</i> <i>Mark Hund</i></p>
-----------------------------------------------------------------------------------------------------	---------------------------------------------------------------------------------------------------------------------------------------

♥ ♥ ♥ ♥ ♥ ♥ ♥ ♥ ♥ ♥

Is your foundation a shade less than perfect?

Come In For A Free Foundation Check And Receive A \$300 Gift Certificate.

Choice is the answer when it comes to finding the perfect foundation. That's why we have 139 of the most beautiful shades, from the palest ivory to the deepest mahogany. And now, when you come in for a free foundation check, you'll receive a \$300 gift certificate toward your own most perfect shade.

MERLE NORMAN
COSMETIC STUDIOS

The place for the beautiful face.™
220 N. Main • 364-0323

© MERLE NORMAN COSMETIC STUDIOS 1995

Pancake Supper

Sponsored by

Hereford Noon Lions Club

Thursday, February 23rd, 1995
5:15 pm to 8:30 pm
High School Cafeteria

Admission \$3.50

Between the Covers



Walcott spelling winners

Jennifer Butler, left, sixth grader, and Jennifer Janitell, fifth grader, were named this week as Walcott School's participants in the Deaf Smith County Spelling Bee. The county bee will be held March 2-3 at the county library. All county schools are invited to have elimination contests to determine entrants in the bee.

Granddaughter to be wed in Arlington ceremony

Sheba Lynn Roberson of Arlington and Jason Carter of Dallas will marry March 18 at the Church of Abundant



SHEBA ROBERSON
...to wed

Life in Arlington.

The bride-elect is the daughter of, former Hereford residents, Mr. and Mrs. Doug Roberson of Arlington and the granddaughter of the late Dennis Sims and Billie Sims of Hereford.

The prospective bridegroom is the son of Jerry Carter of Dallas and Jennie Lukool of Fort Worth.

Miss Roberson was graduated from Sam Houston High School in Arlington. She is a licensed cosmetologist and is currently attending National Education Center of Arlington and will graduate with a Physical Therapist Certification this coming July.

Carter received a Criminal Justice Degree from Tarrant County Junior College and will be a graduate of National Education Center in May with a Radiologist Certification.

Combest urges senior citizens to apply for study program

WASHINGTON, D.C.-U.S. Representative Larry Combest (R-Texas) is encouraging senior citizens to apply for a one-week government study program May 20-27 in Washington, D.C. Throughout the past seven years, seniors from the 19th Congressional District have traveled to the nation's capital to participate in discussions with members of Congress and administration officials.

"As citizens, this is likely to be their first opportunity to experience firsthand, the legislative process," said Combest. "I especially enjoy having them as guests in my office, which gives them an in-depth look at how a congressional office operates. It is my wish that when they return home, they will share what they learned about representative government while in Washington."

In addition to discussing legislation with Congressman Combest, seniors will participate in on-site study visits to the U.S. Capitol, the Supreme Court, and the Library of Congress. Time will also be allowed for visits to many of Washington D.C.'s historical sites.

The congressman notes that seniors interested in applying for an internship must be at least 60 years of age, in good health, active in local senior citizen projects, a resident of the 19th District, and willing to share what they learn with others back home. Since the program is privately funded without taxpayer money, interns are responsible for their own roundtrip transportation to Washington, D.C. Interns also pay a \$958 fee that covers hotels, meals, transportation to events, and other miscellaneous costs. This fee is based on double-occupancy accommodations; single-occupancy accommodations

are \$1,241. Interns may raise funds for the fee through sponsorship or donations in the community.

Applications must be received no later than March 20. For more information, or to apply, interested parties in Amarillo may call 806/353-3945 or in Lubbock, call 806/763-1611. Applicants may also contact Congressman Combest in Washington, D.C. through staff assistant Merri Lynn McCoy at 202/225-4005.

By Joe Weaver

Get your calendar out now and mark March 30. That's the day the Friends of the Library hold open house. Our guest this year is Bob Wylie, professor of English at Amarillo College, but probably better known as the author of the Word for Word column in the Amarillo Sunday Globe News. His column is humorous, informative, and entertaining, and those who have heard him speak assure me that he is an entertaining speaker as well. The Library Family of the Year will be recognized with thousands of dollars in prizes going to the lucky recipients. Just kidding. Receiving the honor is prize enough, but the library family of the year,

Truck passing safety pointers

If you have more than a passing interest in staying safe on the road, these passing pointers from the Federal Highway Administration may help.

* Take care when passing large trucks and buses. Commercial vehicle drivers have little time to react when car drivers cut in too soon after passing, then slow down.

* Because it takes longer to pass a commercial vehicle, it's recommended you maintain a consistent speed when passing.

* Be sure you can see the whole front of the truck in your rear-view mirror before pulling in front of it.

* Always use your turn signals when passing.

* Also, beware of truck driver blind spots on either side and directly behind large trucks. Staying in them makes your car "invisible" to the commercial vehicle driver and increases your chances of being involved in a crash.

Truck and bus blind spots are referred to as the "No-Zone" in a national public service campaign initiated by the Federal Highway Administration. It's designed to educate people on how to safely share the road with large commercial vehicles.

More than 250,000 crashes occur between passenger vehicles and trucks each year. Many of them could have been avoided if motorists stayed out of the No-Zone.

It's estimated that more than half of all crashes involving autos and trucks were caused by the automobile driver.

"People don't have enough knowledge about what it takes to maneuver a truck," one safety champion truck driver told the Federal Highway Administration in an interview.

selected by the library staff, will get to wear a flower and have their name put on a plaque for library display.

Would Abraham Lincoln be jealous because Washington's picture is on the dollar bill? That's one of the questions I fielded this week as Mr. Lincoln. I always hope that I'll get questions like "Mr. Lincoln, why did you free the slaves," or "Could you have prevented the Civil War?" But, no...

Earlier this week on "This Day in History" on KPAN, Chip and Captain Billy were discussing Oscar Wilde and the 100th anniversary of the opening of his best known play *The Importance of Being Earnest*. I was introduced to this play ??? years ago in Mrs. Tipps's English Class. I was never much impressed by a play that I had to read, but this one caught a little of my interest. I have seen the play several times since then. Once on PBS, once on stage at Borger High School, and once on a video from Deaf Smith County Library! I really enjoy a stage play, but the video has one overpowering recommendation...if you miss some of the nuances of the humor, you can back it up and hear it again.

We are slowly, but surely getting out the word that we have videos. Don't look for Forrest Gump or Pulp Fiction here. Our chief goal is to provide materials that you can't get at the local video stores. We have a number of old movies and made-for-TV items, as well as how-to, travel, cartoons, and other stuff. Our videos check out for two days, and there is a fine for \$1.50 a day for overdue items, and a \$1 processing fee if they are not returned.

Unfinished business... A few weeks ago in this column I mentioned

that the museum had a picture of an outlaw--either Cole Younger or one of the Daltons. The mystery was solved by a glance through the Jubilee Edition of the *Hereford Brand*, published for Hereford's Diamond jubilee in 1973. It turns out that it was Younger, who was apparently in Hereford in 1908, though I could not discover why. The photo identifies

him with a group of prospective land buyers so maybe he was looking to settle here? To heighten the mystery, the picture owned by the museum has an arrow pointing to Younger, but the identifying label has been cut off. Can any readers shed some light on this?

We will be closed Monday for President's Day, back to normal hours on Tuesday. See you at the library.

Thank You

The family of Joe Rogers wishes to thank our friends for the love extended to us upon his death. We are grateful for the prayers, cards, flowers, food and memorials.

May God bless each of you.

Country Opry!

The Union Mill Opry's

Comin' To Town!

Saturday, February 25th - 8 pm to 10 pm
Pre-show starts at 7pm

Tickets may be purchased at Walker's Auto Sales or call 364-4767

\$5.00 Advanced
\$6.00 At-The-Door
West Hwy. 60

CLASSIC CORNER HAIR DESIGN

Michelle, Lisa, Mary, Sharon & Deya

Welcome Alfredo Cano
Hair Stylist (Cuts \$8.00)
He invites all his clients to Classic Corner

Perms	\$20.00
(Short Hair)	
Cuts	\$5.00
All Nails	\$20.00
Manicure	\$7.00
Pedicure	\$10.00
Tanning, Ear Piercing & Sunlitz available.	

501 E. Park 364-6681

ALLSUP'S

EFFECTIVE FEBRUARY 19-25, 1995
ALL SIX LOCATIONS

<p>SAVE ON COCA-COLA \$1.99 3 LITER</p> <p>OUR POP SPECIAL!</p>	<p>ALLSUP'S BREAKFAST BURRITOS FOR ONLY 99¢</p> <p>HAM, EGG & CHEESE OR SAUSAGE, EGG & CHEESE</p>
<p>NICE 'N SOFT BATH TISSUE 4 ROLL PKG. 99¢</p>	<p>SHURFINE SALTINE CRACKERS 1 LB. BOX 79¢</p>
<p>SAVE ON SHURFINE FLOUR 5 LB. BAG 89¢</p>	<p>SAVE ON DECKER FRANKS 12 OZ. PKG. 69¢</p>
<p>SHURFINE FANCY SWEET PEAS 17 OZ. CAN 39¢</p>	<p>SAVE ON GRANDMA'S COOKIES REGULAR 4oz 2 FOR 89¢</p> <p>ALLSUP'S SAVINGS!</p>
<p>ALLSUP'S 1.5 LB. LOAF SANDWICH BREAD 69¢ EACH OR 2 FOR \$1</p>	<p>ALLSUP'S MONEY ORDERS UP TO \$299.00. FOR ONLY 29¢</p>
<p>ALLSUP'S FAMOUS BURRITOS 89¢</p>	<p>ALLSUP'S FAMOUS CORN DOGS 79¢</p>
<p>ALLSUP'S FAMOUS HOT LINKS \$1.09</p>	<p>ALLSUP'S FAMOUS BBQ SANDWICH \$1.09</p>

Farm and Ranch

Local 4-H members awarded scholarship

Two Deaf Smith County 4-H members were awarded the W.W. "Woody" Wilson Agricultural Scholarship during the evening performance of the Southwestern International Livestock Show Rodeo in El Paso, Texas. Caleb Brumley and Karon Harder each received a \$1000

scholarship from the Livestock Show. Caleb and Karon were selected from 4-H and FFA members from around the state through an application process. The students were required to be in the 10th-12th grade, in the upper 1/2 of their class, and entered in the 1995 Southwestern International Livestock Show. They were evaluated on academic achievements, leadership activities, community involvement, and ability to relate with fellow students. Applicants were required to submit written applications and narratives.

Caleb and Karon were selected from all of the applicants to be two of the twenty to be interviewed by the scholarship committee during the Stock Show. Scholarships were then awarded to nine of the twenty applicants that were selected for the interview process.

Mr. Brumley plans to attend Clarendon Community College in the fall, and enroll in Ranching and Feedlot Program.

Ms. Harder will enroll in Texas Tech and plans to pursue a degree in Food and Nutrition - Dietetics.



KARON HARDER



CALEB BRUMLEY

Cotton Council President cautions against unwise program changes

WASHINGTON (Special) -- National Cotton Council President Bruce Brumfield praised the U.S. cotton industry for producing and selling the largest crop in history last year, but he warned that such prosperity could be jeopardized by unwise changes in farm programs.

Speaking to delegates here today attending the National Cotton Council's Annual Meeting at the JW Marriott Hotel, Brumfield said the contentious debate on every budget measure and appropriations bill should "serve as a reminder that government support for agriculture is diminishing."

The Council president, a cotton producer from Inverness MS, said the industry favors maintaining the principles of the current program in 1995 farm law. He also said it is critical that agriculture be allowed to operate under "sensible government regulations which do not put us at a further disadvantage with our foreign competitors."

Brumfield said the industry has an important story to tell Congress and the public regarding its environmental stewardship, productivity, increased market share and price competitiveness.

"Think about it," said the Council president. "If we were operating today with the same technology we used in 1937, we would need to plant an additional 20 million acres to produce the crop we just harvested."

Brumfield said this figure alone proves that cotton production is highly efficient -- utilizing less acreage for a large crop while making significant contributions to the preservation of the environment.

The Council president said policymakers and everyone who is concerned about preserving the environment should take note of how this efficient use of the land is positively affecting wildlife habitat and soil conservation at a time when agriculture has endured its share of criticism.

Brumfield noted the government-industry partnership that has contributed to cotton's current

success must continue if U.S. cotton is to remain competitiveness had been the missing link in U.S. cotton's marketing package," said Brumfield. "The marketing loan gave us a globally competitive price, which coupled with income protection for growers, armed U.S. cotton for the battle in every dimension of competitiveness."

Brumfield further stated that it is no coincidence that the industry has a market for the largest cotton crop in history. "We have the market because this industry has carefully crafted a program to build markets and service them," he said.

He cited Cotton Incorporated's highly successful research and promotion program, which has given cotton record levels of domestic market share in the past five years. He also credited Cotton Council International's overseas promotion program for helping to increase U.S. cotton exports to record levels this year.

While noting that GATT and NAFTA will increase export opportunities for U.S. agriculture -- and particularly cotton -- Brumfield warned that "we'll continue to be confronted with a system of foreign subsidies which undermine our comparative advantage in production and marketing."

"Sound farm programs are essential if U.S. agriculture is to

remain viable in world markets where its comparative advantage has been countervailed by foreign subsidies," he said. The Council president said the cotton industry agrees with House Speaker Newt Gingrich who called unilateral disarmament in the industrial policy arena just as illogical as unilateral military disarmament.

Brumfield said one of the major challenges for the cotton industry in the '95 farm bill debate will be communicating agriculture's positive message to newcomers in both the House and Senate.

The Council president said two-thirds of the House members were elected since 1990 when the last farm bill was written, while only 11 current members of the House Agriculture Committee were present.

Brumfield said he has no problem with critics who want to review all farm program spending.

"There's nothing wrong with government requiring justification for federal spending," he said. "But there's no basis for singling out agriculture to start with a 'blank page' in 1995 unless the same protocol is used for all federal spending."

Brumfield said Congress has interpreted the results of the November elections as a mandate for smaller government and fiscal responsibility. The challenge, he noted, is convincing skeptics that a workable cotton program is compatible with those objectives.

Wells named maintenance manager



RICHARD WELLS

HEREFORD -- Holly Sugar Corporation, a subsidiary of Imperial Holly Corporation, has announced that Richard Wells has been named factory maintenance manager at its sugarbeet processing factory in Hereford, Texas. Prior to his reassignment, Wells had been serving as production manager at Holly's Brawley, California, factory.

Wells, a native of Chicago, is the son of the late C.B. and Margaret Wells of La Junta, Colorado. He graduated from high school in La Junta and is a graduate of both the sugar and beet technology courses of the McGinnis Institute of Beet Sugar Technology at Colorado State University in Fort Collins.

He joined Holly Sugar at Brawley in 1961.

Prior to joining Holly, he was employed by American Crystal Sugar Company in Rocky Ford, Colorado.

Wells and his wife, Regina, the parents of two sons, Derek and Steven, reside in Hereford.

A man's feet should be planted in his country, but his eyes should survey the world

—George Santayana

Small producer will survive large corporate agriculture

COLLEGE STATION -- It may be said a lot, but the small producer can diversify and survive in a world of multi-million dollar agricultural corporations, according to one cattle producer from Garden City, Kan.

"I'm a champion of the little guy," said Lee Reeve of Reeve Cattle Co. "We function in a world of the big guys as a little guy," he told the more than 400 faculty members at a recent Texas A&M University System Agriculture Program Conference.

"When a market is gone, it's gone, but you can go on to another business, another alternative," he said.

His family is proof of that. They'll try a business, and if it doesn't make money, then they'll try something else. They utilize integrated management as well, using by-products from one sideline to enhance another.

Reeve's grandfather homesteaded land in Kansas about the turn of the century, beginning in the cattle business. When water became more available through irrigation technology, the family took advantage of a growing alfalfa market.

An ethanol plant added next to the

feedyard utilizes grain grown on the farm. The ethanol is shipped out by rail and truck for use as an octane enhancer, and its by-products are fed to the cattle in the feedyard.

The cooling water from the ethanol plant is used to raise talapia, an edible fish. Most are sold live locally. The family also operates its own cattle feed research center.

Reeve chairs the Alternative Agricultural Research Commercialization Center in Washington, D.C., which has helped such projects as the kenaf plant in the Rio Grande Valley get started. The center explores non-food uses of agricultural products, helping even more little guys stay in business.

Thank You

for donating to the Deaf Smith Co. 4-H Stock Show Concession Stand.



- Hereford Young Farmers
- Hereford Uniform and Supply
- Dairy Queen
- Westway FCE Club
- McDonalds
- Deaf Smith Electric Cooperative
- KPAN
- Ford FCE Club
- Hereford Brand
- Holly Sugar
- EXCEL
- Ronald and Janice Vasek
- B & R Thriftway - West
- Hereford FFA
- Westex Federal Land Bank

FmHA LOAN APPLICATIONS
Guaranteed or Direct Farm Loans
 Call 364-7667 or 1-800-753-5350

VINEYARD SEED COMPANY HAS THE RIGHT WHITES

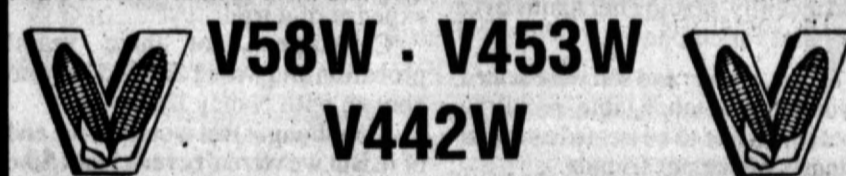

ATTENTION
 White Corn Producers
VINEYARD HAS YOU COVERED

CHECK OUT V453W!

- Highest yielder of all approved whites
 - Excellent Standability
- Data from two year (1993-94)
 Averages of combined side by side comparisons in area trials conducted by major area Food Corn Buyers

Take advantage of V453W!
BUY 7 GET 3 FREE

- Contact one of our Dealers nearest you:
- HEREFORD GRAIN CORP • 364-0275
 - FARMERS ELEVATOR OF DAWN - 258-7253
 - DON CARTEL FRIONA - 247-2011

KNOWN BY GROWERS FOR HIGH YIELDS, KNOWN BY BUYERS FOR HIGH QUALITY.

VINEYARD SEED COMPANY
 P.O. BOX 139 • SIDNEY, IL 61877 • 217/688-2361

RAINCAT INTERNATIONAL INC.
 IRRIGATION SPRINKLER MANUFACTURERS

NOW HIRING
Shipping Clerk & Forklift Driver
 Come by the Main Office for Application

Located between Dimmitt and Hereford in the Easter Community 1 Mile East of the Easter Intersection.

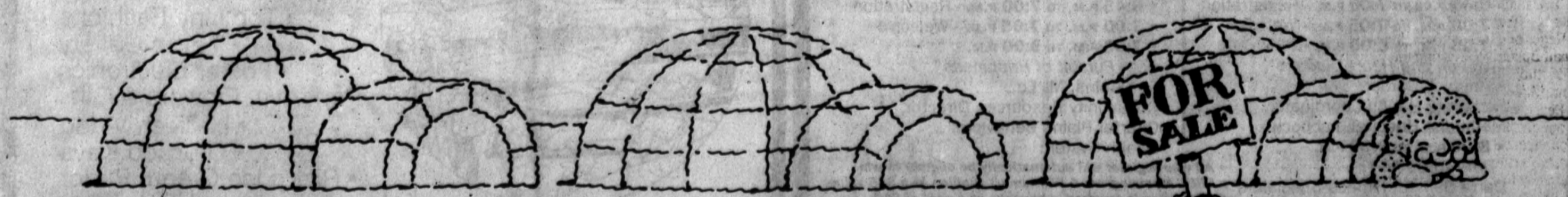

If You've Got It, We Can Sell It. The Hereford Brand Display and Classified Word Ad. **364-2030**

Radio station gears topics toward farm-related issues

By JEAN PAGEL
Associated Press Writer
PLAINVIEW, Texas (AP) - Radio listeners who call AgriTalk get animated when it comes to sore spots like fertilizer prices or slumps in the hog market. They complain, ask questions and propose ideas on the Kansas City, Mo.-based talk radio show geared for America's countryside. "It's interesting to see the problems other farmers have," said John Carter, who grows corn and cotton in northwest Hale County. "Sometimes you get to thinking, 'Well, I'm the only one with problems.'"

Carter, 66, tunes in to AgriTalk on KKYN-AM in Plainview. Three other Texas stations - KCTX-AM in Childress, KSEY-AM in Seymour and KLLF-AM in Wichita Falls - also count themselves among the 108 affiliates in 28 states.

AgriTalk host Ken Root said the hour-long morning show attracts as many as 750,000 listeners each weekday. "There hasn't been any means for people to express their opinion directly on a show that was

targeted toward agriculture and rural issues," Root said. "We make it intelligent, conversational."

Guests since the program was launched Aug. 1 have included economists, psychologists and Texas Agriculture Commissioner Rick Perry.

Today brought the third installment of AgriTalk's "Farm Bill Friday," devoted to the politics of government farm policy. Transcripts are sent to members of the agriculture committee in the U.S. House of Representatives.

Farmers discussed crop insurance, loan rates, erodible land and drought during the previous shows. Calves were heard bawling as one cattleman called from the barn to give his opinion on the filibuster.

Consider what Brad from Nebraska had to say last week: "In the last couple years there's a lot more paperwork and a lot more what you might call crap going on that should never be in farming."

And on Feb. 3, David went on the air as he rode his tractor somewhere in Texas. "All due to respect, sir," David

greeted guest U.S. Rep. Tom Latham, "when will the farm program be written for the farmer instead of the shipper, instead of the food stamp recipient, and the school lunch programs?"

Latham, R-Iowa, responded by predicting lawmakers would write a farm bill that lifts regulations and mandates "off the farmer's back."

"It's a way they can directly get their point across to the Congress without being edited or filtered in any way," Root said. "Some who call in are mad. Many are thoughtful, knowledgeable and articulate."

Some segments of the show cover meaty issues: safe drinking water, divorce, access to health care. Other stray into the folksy-like solicitation of recipes. Commercials tend to promote insecticides and implement dealers.

AgriTalk reaches a unique audience, Root said, in providing "a deeper appreciation of the complexities of agriculture and the attractiveness of rural America."

AgriTalk, aired from 10-11 a.m. CST Monday through Friday, can be reached at 800-794-8255.

Ag commissioner unveils plan charting new course

AUSTIN -- Agriculture commissioner Rick Perry today unveiled a plan charting a new course for Texas agriculture to bolster job growth and economic development for the state's second-largest industry.

"Agriculture is the 21st frontier for Texas," Perry said, "Texas agriculture is a modern, high-tech industry, providing research, business and investment opportunities for those with the vision to see beyond the horizon to the new frontier of progress and change."

Perry unveiled his plan at the Perryman Consultant's 11th Annual Economic Outlook Conference here in Austin.

The commissioner said that some people, including those in government, have written agriculture off as an industry of the past.

"Those folks are still wearing the blinders of outdated beliefs and ideas. It's time to take those blinders off," Perry said.

Perry's vision for the future includes four goals to prepare the agribusiness industry for the 21st frontier. However, Perry added that the goals apply to all economic sectors and should be objectives for the entire state.

* By the turn of the century, Texas must be the most competitive place in the world to do business.

Saying the state should not enact laws and regulations without first measuring their impact on Texas' global competitiveness, Perry challenged every citizen and every elected official to put each piece of legislation and regulation to a litmus test. Will it help or hinder business? Will it create or eliminate jobs? Will it make Texas more globally competitive or will it impede opportunity?

The third initiative will create a Business Structure and Finance Training Program to forge innovative business and finance arrangements.

Texas farmers and ranchers face intense global competition, and old business structures and relationships may not be profitable today. This initiative will help identify sources of private sector financing and capital for creating and expanding agriculture-related enterprises and alliances.

Perry will promote the agricultural industry to financiers, investors and lenders who may have never considered agriculture as an option.

"It's time the investment and financial community finds out about the economic promise offered by agriculture in the 21st frontier," Perry said.

This initiative will be a partnership among Texas A&M and other colleges and universities, the state's Small Business Development Centers and the Texas Department of Commerce.

Perry calls the fourth initiative "Connect the Links." It is designed to connect all the links of the highly diversified agricultural marketing chains by bringing together producers, processors, shippers, retailers and others within specific market sectors.

Many producers still don't have a fundamental knowledge of the processing sector or the other elements of the delivery system, Perry said. And some producers who don't understand the volatility of the market may be producing something

consumers don't want.

"We will attempt to bridge the gap of mistrust and misunderstanding and establish a team approach to address concerns, identify consumer needs and seize opportunities beneficial to all sectors," Perry said.

The fifth and final initiative will promote Texas in the global market with Perry leading "Texas Agribusiness Trade and Investment Missions" around the world.

By leading hands-on trade and investment Missions" around the world.

"There is no barbed wire fence around Texas keeping the competition out, and there is nothing fencing us

out of the global market," Perry said. "Texas can and must become a more important player in the global market."

Perry said his five initiatives will be the cornerstone for Texas agriculture.

"We still build on this cornerstone for the future of Texas agriculture and Texas," Perry said. "It will be the foundation for the expansion of our domestic and global Perry said. "It

will be the foundation for the expansion of our domestic and global research, business and investment opportunities as we move toward the 21st frontier."

Common ground found between activist groups

COLLEGE STATION -- Growing strain between environmentalists and agricultural or rural communities can be decreased, but only with reasonable efforts and approaches, a conservationist told members of the Texas A&M University agriculture program recently.

David Braun, state director for the Nature Conservancy of Texas, said there is plenty of common ground for both sides to work on.

"There has been a tremendous amount of tension between the environmental community, and it has been increasing over the past five years," Braun said. "I'm very concerned, but with more collaborations and more partnerships, we can make an environmental ethic normative."

Some agriculturalists are suffering from a "4-H problem" of being "hotheads and hardheads" when it comes to compromising on the environment, Braun told the audience of some 400 listeners, almost all of them members of the Texas A&M agriculture program.

Rural communities are angry partly because they're trying to keep a lifestyle that has been disappearing because of a changing world, he said, adding, "We've got to get beyond that anger."

Meanwhile, many environmentalist want a totally undergraded natural environment, Braun said.

"They're out of their minds, and they're driving a wedge between the environmental movement and the American people," he said.

Partnerships like those pioneered by the Nature Conservancy and others are among the ways agriculture and environmentalism can coexist, he said.

For instance, the conservancy's Gray Ranch project in New Mexico has set aside 315,000 acres of rangeland that can be grazed by adjacent ranchers during drought periods. In exchange, the neighboring ranchers have agreed to limit development of their lands, Braun said.

Many other projects throughout the country use similar approaches, he said.

"We feel farming and ranching are important neighbors to the conservation movement," he said.

The Nature Conservancy is the largest environmental group in the country by most measures, Braun

said, including membership.

The 42-year old organization was formed as an international wildlife conservation group and helps such agencies as the National Parks Service, the U.S. Fish and Wildlife Service and the Texas Parks and Wildlife Department acquire lands to help the conservation effort.

Braun said he was especially pleased to announce to the crowd that Dr. Barry Thompson, the Texas A&M University System chancellor, had agreed that morning to serve on the conservancy's state board.

The conservancy's approach, Braun said, is to consider the best scientific evidence available as well as the needs of people when attempting to conserve lands.

There are many reasons to care about biological diversity, he told the group, and listed some reasons.

Among those are the practical argument that destroying too many parts of an interrelated ecosystem could eventually bring down the entire system. Another is that are innumerable economically beneficial uses waiting to be discovered in endangered plants and animals.

Genetic diversity also brings strength for adaption and survival, as all plant and animal breeders know, Braun said.

In addition to those reasons, he said, there are also moral, aesthetic, educational, research, philosophical and recreational arguments. Finally, there is a "legacy" approach that considers the needs of future generations, he said.

"If you can say you don't care, then let's hope the future children of the world won't care either," he said. "They won't have a choice."

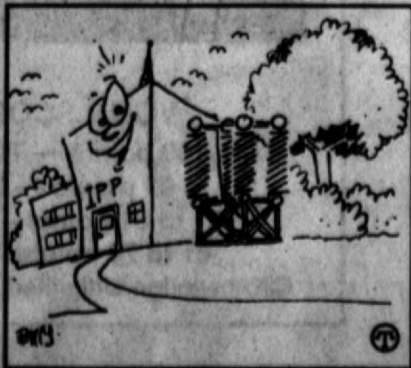

Accelerating the replacement of older electric-generating plants is the best way the power industry can contribute to environmental initiatives.

Thanks

From
The Deaf Smith County 4-H

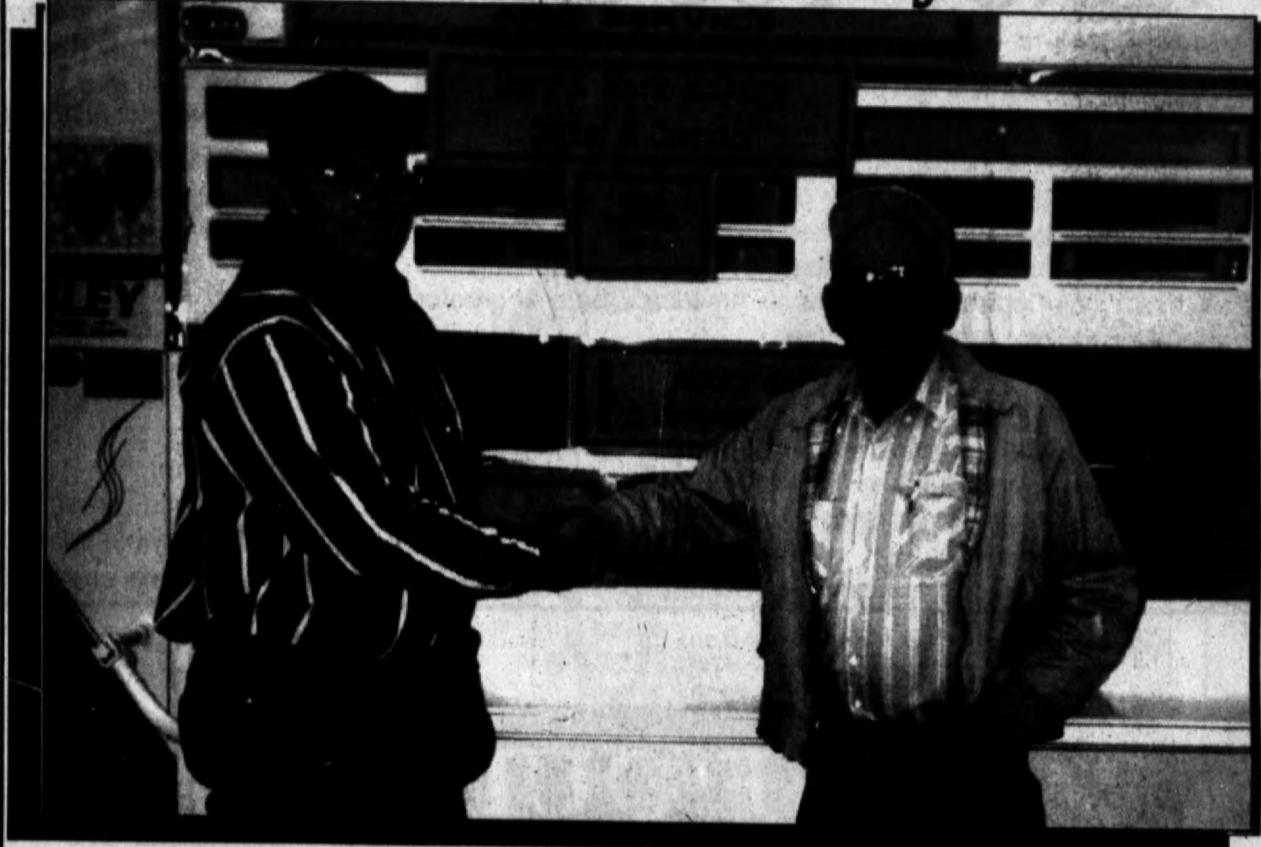

Pictured left to right are Jim Marsh, Chairman of the Deaf Smith County 4-H Parents Association Scholarship Fund-raiser and Cecil Mardis winner of Easley Trailer which was awarded during the Hereford Young Farmers Stock Show. Proceeds will go to the scholarship fund to be used for Deaf Smith County 4-Hers.

Prize Donors

Easley Trailer Sales & Service--
Mark & Gary McQuigg -
Milo Center
Scott Oil Change--Sinky Scott
Jerry Smith, Attorney at Law
Western Ford--Roy Riley
Crofford Automotive--
Dean Crofford
R.C. Hoelscher, Attorney at Law
K-Bob's Steak House--Alan Parsons

Moss Grain--Max Moss
Ranch House--Mike Miller
Tri State Chemicals
Wilbur Ellis Company--
Richard Robison
Darlings Nutrition Company--
Larry Walterscheid &
Chad Kriegshauser
Wayne's Feed--Ron Vasek

Investing In The Future

A B Higgins, & Sons
A-1 Chemical Co.
Edward Allison
American Dusting
Patty Atchley
Rick Auckerman
Bar G Trucking
Henry Batenhorst
Matt Belcher
Melvin Betzen
Pat Betzen
Big T Pump Co., Inc.
Herschel Black
Clay Birdwell
Brownlow Bros.
David Brumley
Mike Brumley
Mike Brumley Children
Kevin Bunch
C Bar 2 Cattle
Chris Cabbiness
Caprock Flying Service
Roy Carlson
Shirley Carlson
Dwayne Cassels
Champion Feeders, Inc.
Vance Christie
Delbert Davis
Ted Eicke
Tom Fellhauer
M.D. Franks
John Fuston
Gayland Ward Seed
Ned Gibbs
Spicer Gripp
Chip Guseman

Tracy Haymes
Joe Henry
Hereford Vet Clinic
Mark Hicks
David C. Hill
J & J Livestock
Galen Jack
Jerry Johnson
Johnson Cattle Co.
Keeling Cattle Feeders
Scott Keeling
Wes Klett
Steve Knoll
Steve Lewis
Steve Louder
Cecil Mardis
Gerald Marnell
Cody Marsh
Cory Marsh
Jim Marsh
Raymond Martinez
Jim McGowan
Dan McWhorter
Ted McWhorter
Don Metcalf
Bob Meyer
Burl Miller
Buster Miller
Mike Mimms, DVM
C.M. Moss
Max Moss
Oglesby Equipment
Mike Paschel
Peso Cattle Co.
Arnold Powell
R&P Feedyard

RL. Johnson
Tim Ramey
Jim Ray
Jimmy Rhoderick
Don Rhodes
Richard Robinson
Steve Robison
Tom Sargent
Clint Savoini
Raymond Schalbs
Tom Schalbs
Scott Seed Co.
Cliff Skiles
Craig Smith
Pat Smith
Max Soloman
Weldon Stephan
Taylor Tidmore
Dee Anne Trotter
Eddie Trotter
Johnny Trotter
Chris Urbanczyk
Greg Urbanczyk
Kevin Urbanczyk
Tony Urbanczyk
Camille Vasek
Donald Vasek
Gene Vasek
Zachary Vasek
Herbert Vogel
Walcott Vet Clinic
Wall & Sons
Roger Williams
XCL Feeders
David Zinser
Gene Zinser



MINDING YOUR OWN BUSINESS

Don Taylor

I KNOW YOU CAN

(Last of two parts)

Last week in the first part of this column, I told you I'd heard an educational consultant make a sweeping statement about what we should teach our children. This self-appointed expert demanded that we teach our young people to lower their expectations, accept less and disregard the American dream.

Hogwash, I say. We must not believe this consultant's assessment of current conditions in America. There is greater opportunity today, than ever before.

I have a special message for every young person who reads this column: *Don't listen to those who say you can't.* I KNOW YOU CAN! I believe in you. You can overcome any circumstance, you can live a more fulfilling life and you can achieve greater success than any previous generation. The door is open and the opportunity is yours.

You can decide right now to be successful, and no consult-

ant can stop you. Go ahead and dare to achieve greatness. Don't let occasional failures derail your train. Dr. Robert Schuller said, "Failure doesn't mean you are a failure, it just means you haven't succeeded yet."

I believe you have a wonderful opportunity to live a successful, rewarding life. I also believe you can learn from the success of others. **A recipe for success**

Here are several ingredients you'll need for success. Mix them carefully into your life and enjoy.

- Get as much formal education as you can, as early as you can.
- Never stop learning and remember that every new experience is a learning opportunity.
- Realize that education and learning are not substitutes for work. You may earn what you learn, and you may earn in proportion to how well you learn, but you'll never earn or learn without working.
- Focus on what you can do, instead of dwelling on what you cannot.
- Folks may doubt what you say, but you force them to believe what you do. Don't just talk about it, get it done.
- When you do talk, tell the truth. Integrity is an inner strength. No one can take it away from you.
- Seek to acquire useful, practical knowledge. (Hint: You won't find it on MTV, Beavis and Butthead or the Simpson.
- Surround yourself with positive, enthusiastic friends.
- The very best preparation for a successful future is to do your very best today. This is true, whatever work you

are doing. Even if it is repetitive, dull or routine, do it with all your ability.

- Strive to be worth more than your employer pays you. You will find there is a great joy and satisfaction that comes with knowing that you have exceeded other's expectations.
- Avoid alcohol, drugs and tobacco. They will destroy your health and drain away valuable financial resources.
- Invest some of your early earnings for your future. Save now, enjoy later.
- Follow God's commandments. You'll never go wrong concerning yourself more with how God thinks about you than what others think about you.
- Live every day as if there were no tomorrow. We have no guaranteed except the promise that we will reap what we sow.
- Don't expect to get everything. Instead, decide what is most important for you and go after it with all your heart.
- We do not measure success by what we start, but by what we finish.
- A good night's sleep is best earned by honest, productive labor.

Remember that President Lincoln said, "Always bear in mind that your own resolution to succeed is more important than any other one thing." I know you can, now you know it, too.

You may write to Don Taylor in care of "Minding Your Own Business," Box 67, Amarillo, Texas 79105.

THE QUIZ

is a feature of the



NEWSPAPER IN EDUCATION PROGRAM

P.O. Box 52, Madison WI 53701

1-800-356-2303

or call (608) 836-6660

THE QUIZ

THE QUIZ IS PART OF THIS NEWSPAPER'S NEWSPAPER IN EDUCATION PROGRAM

WORLDSCOPE

(10 points for each question answered correctly)



1) Reporters look at copies of President Clinton \$1.6 trillion ... for 1996, which was recently sent to Congress.

2) A border war between the South American countries of Peru and (CHOOSE ONE: Brazil, Ecuador) shows little sign of being settled, as soldiers on both sides continue fighting.

3) Some shipping has resumed in the earthquake-shattered Japanese port city of ...?

4) The alleged mastermind of the 1991 (CHOOSE ONE: World Trade Center, Empire State Building) bombing in New York was captured in Pakistan.

5) Retired Air Force Gen. Michael Carns has been nominated to head the ... — the troubled U.S. spy agency.

MATCHWORDS

(2 points for each correct match)

- | | |
|--------------|------------|
| 1-farce | a-sad |
| 2-compliment | b-praise |
| 3-glitter | c-sparkle |
| 4-glum | d-break |
| 5-fracture | e-travesty |

PEOPLE/SPORTS

(5 points for each correct answer)

1. J. William Fulbright, the often outspoken Senator from the state of ...?, died recently at the age of 89.

2. Francis Lawrence, the president of ...? University, is embroiled in controversy after statements he made about the intellectual ability of African Americans.

3. 17-year-old ...? beat 14-year-old Michelle Kwan to win the women's U.S. Figure Skating Championships.

4. The most valuable player in the recent NBA All-Star Game was ...?, who plays for the Sacramento Kings.

5. The Jesse Owens award, given to the most outstanding athlete in the world, was recently given to ...?, who won three gold medals at last year's Winter Olympics.

NEWSNAME

(15 points for correct answer or answers)



I recently swam the Atlantic Ocean from the Cape Verde Islands to Barbados. Who am I?

YOUR SCORE:

- 91 to 100 points — TOP SCORE!
 - 81 to 91 points — Excellent
 - 71 to 81 points — Good
 - 61 to 70 points — Fair
- ©Knowledge Unlimited, Inc. 2-20-95

Comics

The Wizard of Id

by Brant Parker & Johnny Hart

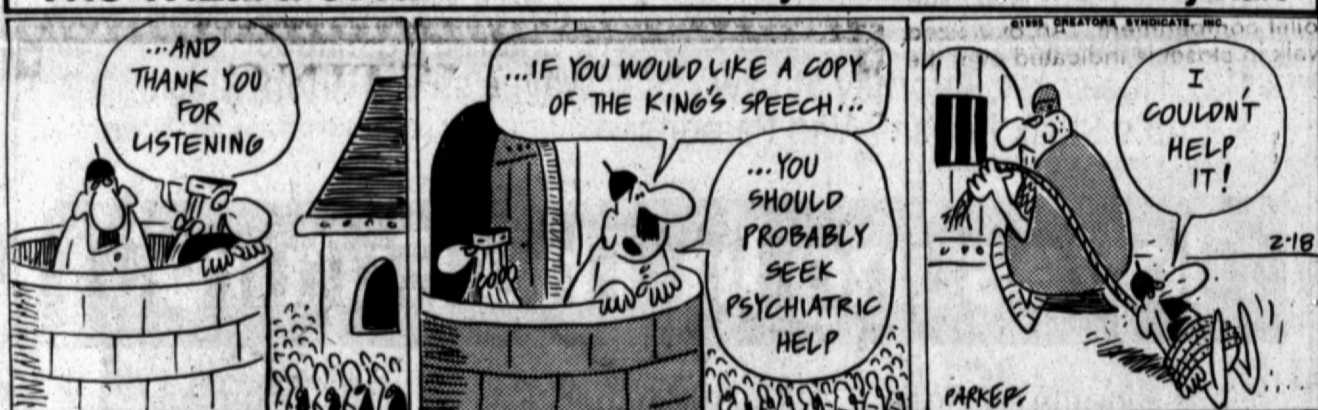

Marvin

By Tom Armstrong



BLONDIE®

by Dean Young & Stan Drake



BEETLE BAILEY®

By Mort Walker



Barney Google and Snuffy Smith®

By Fred Lasswell



WORLDSCOPE: 1-budget; 2-Ecuador; 3-Kobe; 4-World Trade Center; 5- CIA, or Central Intelligence Agency
 NEWSNAME: Guy Deleage
 MATCHWORDS: 1-e; 2-b; 3-c; 4-a; 5-d
 PEOPLE & SPORTS: 1-Arkansas; 2-Rutgers; 3-Nicole Bobek; 4-Mitch Richmond; 5-Johann Olav Koss

ANSWERS TO THE QUIZ

Week of 2-20-95

Real Estate

Comprehensive coverage of local news, social events, sports and happenings in Deaf Smith County is yours ONLY in The Hereford Brand. Good news and good advertising go together. Large ads or small ads pay off in The Brand!

Need a few dollars more? Round up your no-longer-used-but-still-usable articles and call The Brand's Classified Ad department. We will put a low-cost, fast-acting sales message together for you. Call 364-2030.

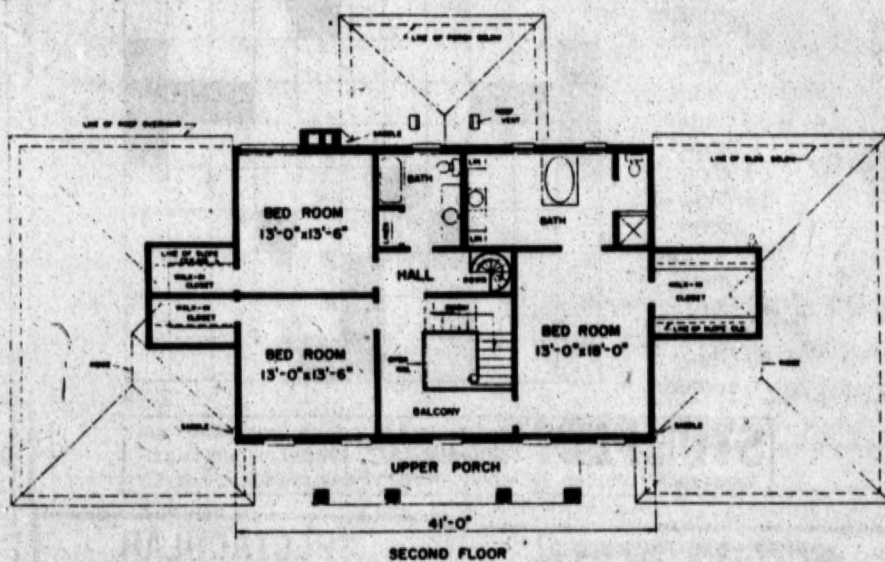
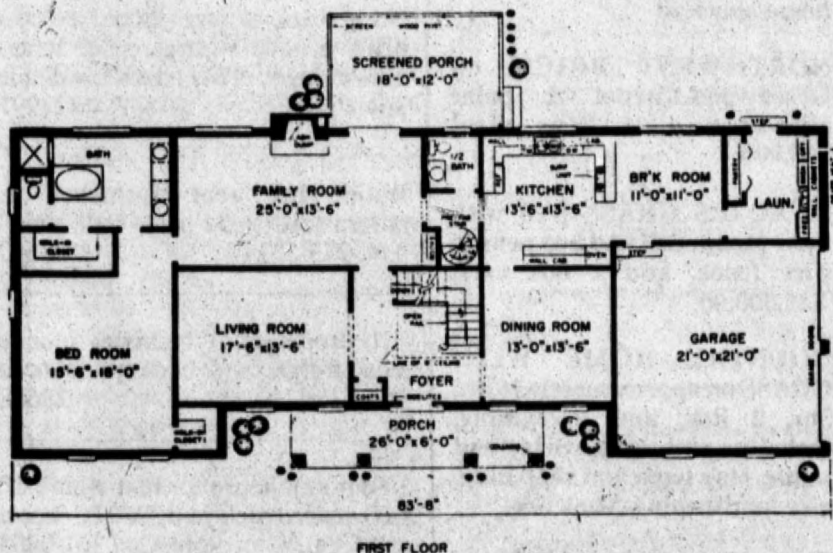
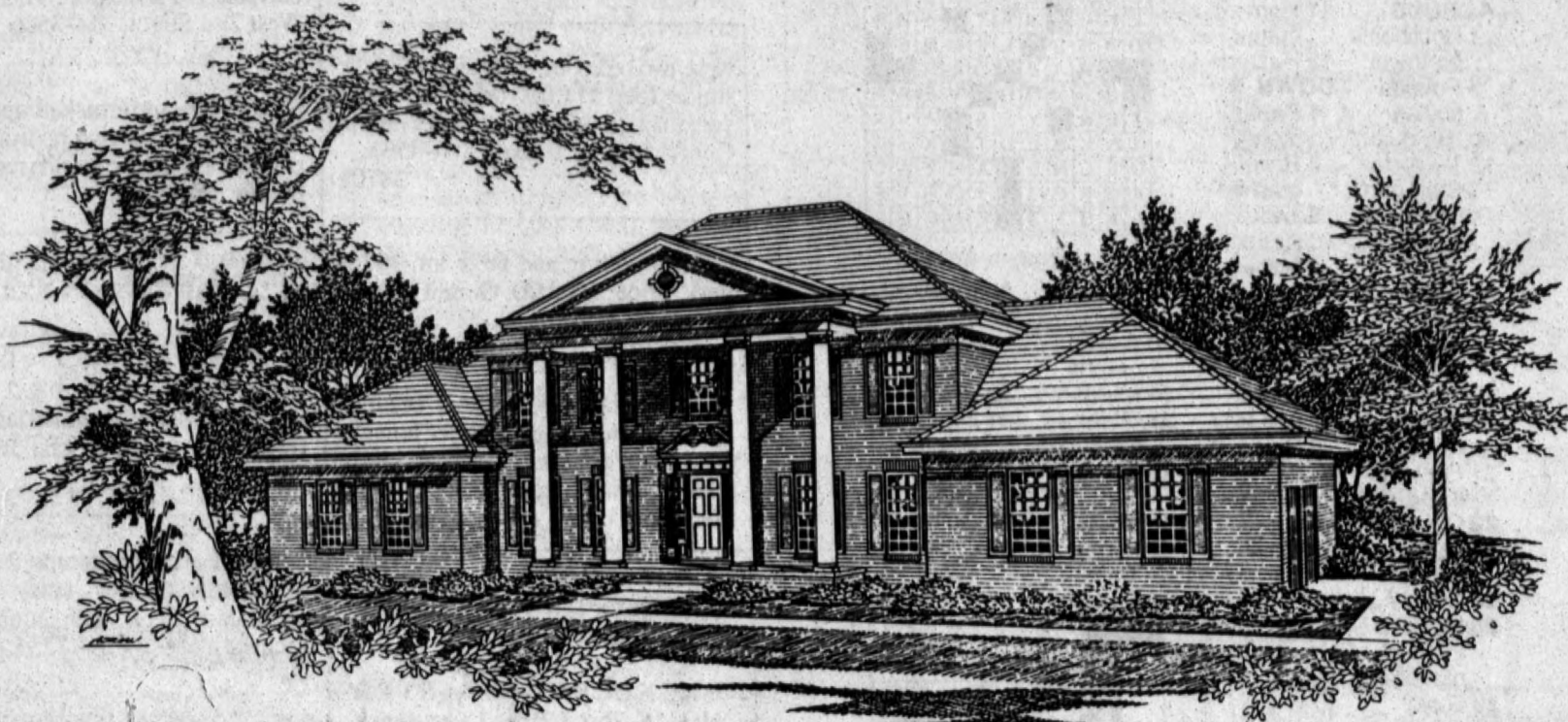

COMPREHENSIVE TWO STORY COLONIAL HOME DESIGN

Two Master Suites With Garden Baths Enrich Your Lifestyle

© BY W.D. FARMER, F.A.I.B.D.
The symmetrical and stately colonial two story front porch provides an elegant Colonial exterior. The design enrichment is underscored with practical features such as the almost perfect rectangle for the foundation and roof.

The foyer is accented by a two story section that is surrounded by a balcony upstairs. Direct access is provided to the formal living and dining rooms of the home. A family room is to the rear and bookshelves and fireplace are indicated. A rear circular stair and half bath are strategically placed between the family room and kitchen breakfast area of the home. An ideally sized laundry room with freezer space, large pantry and rear yard access is located behind the garage.

One of the two splendid master suites consumes an entire side of the first floor. A walk in closet and double vanity with separate shower and toilet compartments provide a luxurious setting with an island tub enhancing the ambiance.

There are three additional bedrooms on the second floor, two of which each have a large walk in closet and share a central hall

bath with linen storage. The second master suite has a distinctively larger bath with another island tub and separate shower and toilet compartment. An oversized walk in closet is indicated over the garage.

This brick colonial home's exterior is highlighted by combination hip and gable roofs, colonial columns and an ornate front entrance.

The plan includes 3,582 square feet of heated living space and an optional traditional front is available. All W. D. Farmer plans are drawn in accordance with FHA and VA requirements. All W. D. Farmer plans include special construction details for energy efficiency.

For further information on plan Number 3507A, write W. D. Farmer Residence Designer, Inc., P. O. Box 450025, Atlanta, GA 31145.

Recreating period garage blends past with present

Many old-house owners find, when all is said and done, that there is one thing missing from their property - a period garage.

Most of the original old out-buildings that accompanied and complemented their homes, like barns and carriage sheds, weren't maintained properly. As a result, they are long gone.

Recreating a period garage today involves blending a bit of the past with the present. Namely, you'll want to build a structure with a period feel that complements your restored old house, but one that will be used to shelter one or more automobiles.

Fortunately, there are companies that supply garage plans ideally suited to this market. These include plans for simple saltbox-designed garages, barns and carriage sheds, along with

those for out-buildings in Victorian and post-Victorian styles.

No matter what type of out-building you decide to add to your property, its degree of authenticity will depend on its level of detail.

Proper period detailing for a simple saltbox-style garage, for example, often includes design elements such as beveled wood siding with a 4-inch exposure, good multipaned windows, a well-laid cedar-shingled roof and strap-hinged barn doors.

Many plans can be adapted to construct a building to house one, two, three or more cars. The important thing to remember is to keep the building historically correct. The proportions of the design must be accurate, specifically, the size of the walls and the roof pitch must be right for the building's style.

FEATURE HOMES

A.O. THOMPSON ABSTRACT CO., INC.



Margaret Schroeter - President
Carolyn Maupin - Manager
Abstracts • Title Insurance • Escrow
P.O. Box 73 • 242 E. 3rd St. • 364-6641

NEW HOMES in Hereford



Construction can start immediately on your choice of lots! Call Us!!

The Tardy Company
Insurance & Real Estate

803 W. 1st
P.O. Drawer 1151
Hereford, Tx. 79045

364-4561

J.L. (Jigger) Rowland
364-0889
Glenda Keenan
364-3140

Denise Teel
289-5945
Betty Gilbert
364-4950

Please Call HCR!!

HCR 364-4670

HENRY C. REID
364-4666

JUSTON McBRIDE
364-2798



110 N. 25 Mile Ave. Suite C

NEW LISTING ON AVE. J - 2 bdrm., double car garage, 1300 sq.ft. Brick; all wood covered with metal. This home is spotless. Don't miss this one!
COUNTRY LIVING AT IT'S BEST - Nice brick, 3 bdrm., 2 baths, huge barn, 16 acres of grass, all in excellent condition.
LAKE HOME ON GREENBELT LAKE - Real nice 3 bdrm., 2 baths, 1400 sq.ft. Lake cabin or 2nd home.
406 AVE. J - 4 bdrm., isolated master bdrm., 1 3/4 bath. Full brick & large back yard with nice trees. Call us.
LOCATION! LOCATION! PRICE IS RIGHT - on this 3 bdrm., 1 3/4 bath, gameroom & office. 1849 sq.ft. \$48,500.



Hunsley Hills in Canyon - Beautiful four bedroom, three bath home features two living areas, office/study and formal dining. Has all the amenities. For more information call: Dorothy Bivens 806-359-8861/806-353-2711

Jane Elliott REALTORS

6017 S.W. 45th • Amarillo, Texas 79109

MARN TYLER REALTORS

1100 W. HWY 60 • 364-0153

MLS NAR Marn Tyler 364-7129 TAR Irving Willoughby 364-3769 • Charlie Kerr 364-3975

10 ACRES - on W. Park Ave. with domestic well. \$30,000.
NEW LISTING - Nice older home, lots of windows, hardwood floors, 3 bdrm., 2 baths, basement & 2 car garage. 311 Witherspoon.
WORK FOR DOWN PAYMENT - 4 bdrm., 1 3/4 bath, large kitchen & living room, storm windows. \$33,500.
NO MONEY DOWN FOR VETERAN - Very cute 2 bdrm., brick home with new carpet, & new paint inside & out. Sharp & ready to move into. \$25,000.
114 S. DOUGLAS - 3 bdrm., 1 3/4 bath, new carpet & paint, storm windows & doors, permanent siding & trim on 3 sides & brick front.
200 HICKORY - 3 bdrm., 1 3/4 bath, large gameroom plus den with fireplace, central heat & refrigerated air.

NEW LISTING



203 West 15th St. - Beautiful home built by Jay Swayze. Over 3,000 sq.ft. Showplace home. Main area has 15' cathedral ceiling which run 65'. Has a lot directly behind listing 100' x 165'.

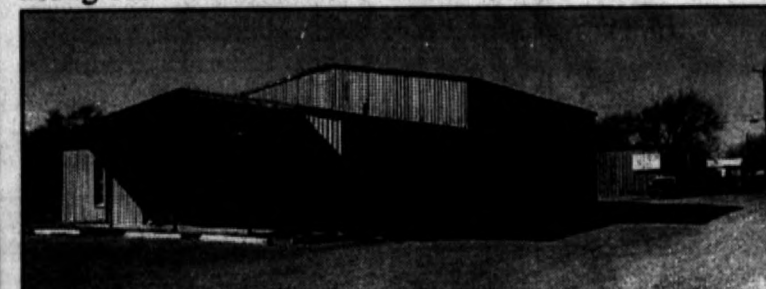

Former Baird's Discount Store - Tremendous commercial property listing, just off 25 Mile Ave., 3,000 sq.ft. with additional 5,000 sq.ft., paved parking.



S 385 - Well built 3 bdrm., 2 baths, 2 car garage, central heat & air, storm cellar under garage, septic tank new in July '93. 3 stall barn in back. 14 acres available also - just outside of city limits.



Richardson Farm - 45,000 bushel grain tanks & elevator leg with auger length of barn. 150' metal barn with 25' extensions on each side. Also small utility building approximately 1200 sq.ft.



LONE STAR AGENCY, INC.

601 N. Main • 364-0555

- No Down Payment With Approved Credit
- 6 To 36 Months Financing Available

POARCH'S FURNITURE & CARPET

"Where only the look is expensive"

FREE DELIVERY

209 E. Park Avenue • Hereford, TX • 364-4073

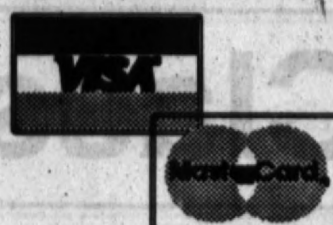

Monday - Friday
9 a.m. - 6 p.m.
Saturday
9 a.m. - 3 p.m.

February Sale-a-bration!

Shop Today!

ASHLEY
FURNITURE INDUSTRIES INC.
The World Class Furniture Company

5 PC. BEDROOM GROUP
Includes Queen Headboard, Chest, Dresser, Mirror And Nightstand

\$698
\$1049 Value

Sealy
Posturepedic

Up To **50% Off** Reg. Retail
On All Remaining 1994 Posturepedic

Means Low-Low Prices During February at Poarch's!

Action Lane "5 to Choose From"

UP TO **\$500 OFF** REG. RETAIL
Comfort Made to Order. For custom comfort, give this tiered 5-pc. modular with reclining ends a try! Easily converts to a full-size bed to accommodate overnight guests.

5-Piece Sectionals By Lane

NO DOWN PAYMENT With Approved Credit

"60" Chairs Arriving Feb. 11th

ONE WEEK ONLY!
• 4 Beautiful Colors

Our Best Selling **"Chaise" Recliners** By Lane Your Choice

\$399
Values To \$699.95

#7010

New Shipment!

4 Colors

Top quality coil spring traditional Swivel Rocker with solid foam button tufted back. America's top seller in wide range of colors and fabrics.

~~\$349⁹⁵~~ **\$219**
VALUE

3 Styles Oak and Glass Tables

Your Choice! **\$139** EACH

"BEAUTIFUL" SOFAS AND LOVESEATS

New Shipment!
• 3 STYLES TO CHOOSE FROM
• VALUES TO \$1359 FROM

\$798
Both Pcs.

CARPET Sale-A-Bratation

We Install What We Sell!
"Free Estimates"

100% NYLON CUT & LOOPS
\$10⁹⁵ Yd. installed

CABIN CRAFT WESTPORT TEXTURED FLUSH CARPET ONLY \$12⁹⁵ YD.	EVANS BLACK CAPTIVA CUT AND LOOP CARPET ONLY \$13⁹⁵ YD.
PHILADELPHIA RELAXED EASE HEAVY TEXTURED FLUSH CARPET ONLY \$15⁹⁵ YD.	CABIN CRAFT RANCHERO FLUSH FILE CARPET ONLY \$9⁹⁵ YD.

ENTERTAINMENT

☆☆☆ MOVIES, SOAPS, PUZZLES, AND MUCH MORE ☆☆☆

Spunky actress plays strong role in NBC's new miniseries



Sally Field stars as Bess Steed Garner, a self-sufficient woman in the early 20th century, and Ron Silver portrays her good friend Arthur Fineman in *A Woman of Independent Means*. The miniseries begins Sunday and airs Monday and Wednesday on NBC.

BY AMY HIBBERT

There is no one better to play a self-sufficient person in the early 20th century than the woman who played the spunky Gidget.

A Woman of Independent Means, a miniseries debuting Sunday, Feb. 19, on NBC, stars the spirited Sally Field in a demanding role that spans 70 years of one woman's life. The film continues Monday and Wednesday, Feb. 20 and 22.

Based on the novel by Elizabeth Forsythe Hailey, *Woman* features Field as Bess Steed Garner, a strong-willed and feisty woman living around the turn of the century.

"She's certainly not a perfect person," Field says. "She's very flawed, and I like that. She's really hard to deal with."

The story follows Bess through her life, from her childhood to her marriages and children. The strong-minded character faces life and death, joys and struggles, with the same determination and strength that are the hallmarks of many of Field's characters.

"From the time I knew Sally was interested, which was early on, I imagined she would be perfect," Hailey says. "I just love all the wisdom and maturity she brings to it now."

In this inspiring drama, high points of Bess' life are punctuated with letters to her family and friends. The people involved heavily in her life are highlighted in her letters to show their importance to Bess.

"It's a movie and it's a story about families, and about life, and about relationships," says actor Tony Goldwyn, who portrays Bess' first husband, Rob Steed. "It's a story about everybody, and when I watched it, I was overwhelmed by that fact and the scope of it."

Despite having a woman as the cen-

tral character, executive producer/director Robert Greenwald says the film appeals to everyone — young and old, male and female.

"I just know that as a reader and as a man I responded very strongly to this piece and felt it was about all of us. And it moved me, and I laughed, and I enjoyed it, and I very much wanted to see whether these letters could be taken and turned into a screenplay," Greenwald says.

In her role, Field portrays Bess at many different ages. In the six hours of *Woman*, the Oscar-winning actress transforms from a young woman to a mature 80-year-old who experiences much in her lifetime. Field also recently had the job of playing an older woman as the mother in *Forrest Gump*.

"I found I have a love and appreciation, fascination for age," Field says. "I found it much more interesting to play the older woman than I did the younger woman."

However, she says she hopes people will look beyond herself playing different ages in the story and take in the whole picture.

"I think the most important thing is that age need not be relevant when you're telling compelling stories," Field says. "It shouldn't be relevant how you look. It should only be relevant about what stories you are telling."

An endearing tale, *Woman of Independent Means* focuses on a woman whose inner strength allows her to make the most of her life and those around her.

As Bess herself says in one of her letters in the novel, "I look upon my life as a staircase, with each year taking me up another step toward some unknown but enticing destination."

Cable Channels

- | | |
|----------------------------|----------------------------|
| 2 - DISNEY CHANNEL | 20 - HBO |
| 3 - LOCAL | 21 - CINEMAX |
| 4 - KAMR (NBC), AMARILLO | 22 - MTV |
| 5 - KACV (PBS), AMARILLO | 23 - VH-1 |
| 6 - WTBS, ATLANTA | 24 - NASHVILLE NETWORK |
| 7 - KVII (ABC), AMARILLO | 25 - THE DISCOVERY CHANNEL |
| 8 - FAITH | 26 - A&E |
| 9 - WGN, CHICAGO | 27 - LIFETIME NETWORK |
| 10 - KFDA (CBS), AMARILLO | 28 - HSE |
| 11-12 - C-SPAN & C-SPAN II | 29 - TNT |
| 13 - KCIT (FOX), AMARILLO | 30 - HEADLINE NEWS |
| 14 - ESPN | 31 - NICKELODEON |
| 15 - CNN | 32 - USA |
| 16 - THE WEATHER CHANNEL | 33 - UNIVISION |
| 17 - FAMILY CHANNEL | 34 - CMT |
| 18 - SHOWTIME | 35 - THE LEARNING CHANNEL |
| 19 - LOCAL ACCESS | 36 - CARTOON NETWORK |



There's a Pyramid in My Lunch

You're the chef, or should we say artist? Draw the following foods in the lunch box. Then with help from an adult, pack the foods into your own lunch. All of the foods come from the Food Guide Pyramid which tells you *what* and *how* much to eat to stay healthy. The Pyramid includes sweets — eat them only once in a while.

Lunch Menu:

- Lean roast beef rolled up in a tortilla
- Carton of low-fat yogurt
- Bite-size carrot sticks
- Apple
- Peanut butter cookie

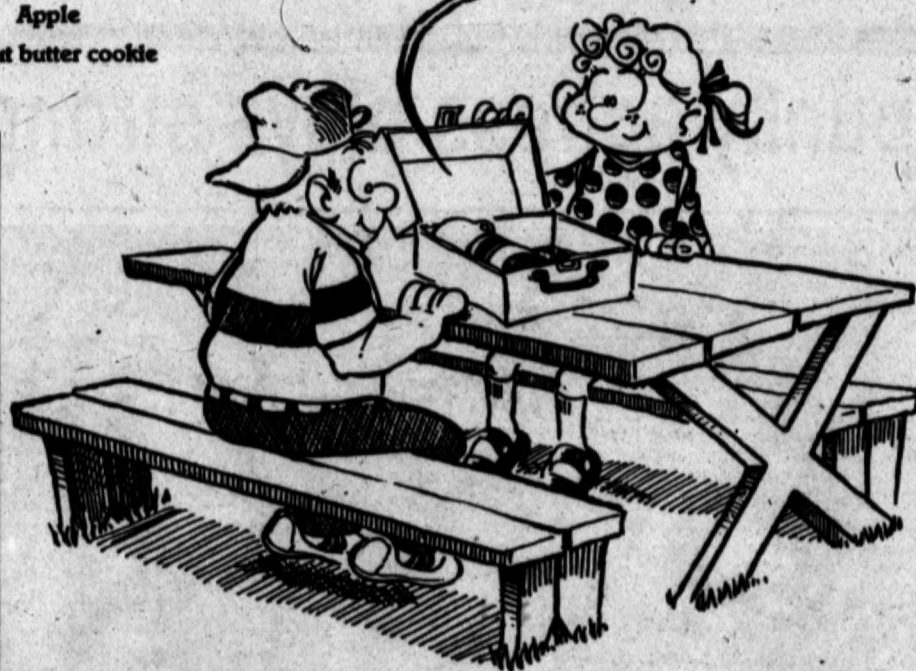
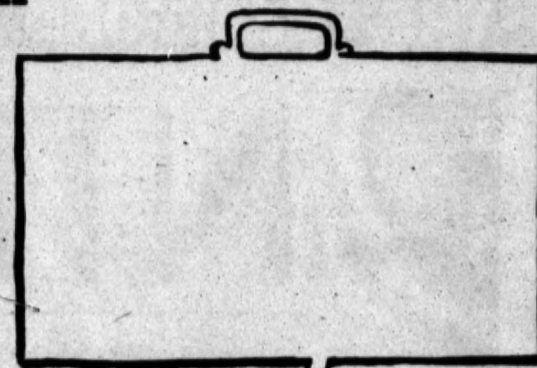

The Hidden Fat Caper

It's okay to eat a little fat because it gives you energy, but you don't need to eat too much. Help secret agent TAF (That's fat spelled backwards) solve the case of the hidden fat. Follow the path through the grocery store and circle the foods you think may contain hidden fat. *Clue:* Foods like pork chops or chicken legs have fat surrounding them that you can see and easily remove before eating. Foods that are fried, gooey or greasy have fat hidden inside of them that can't be removed.

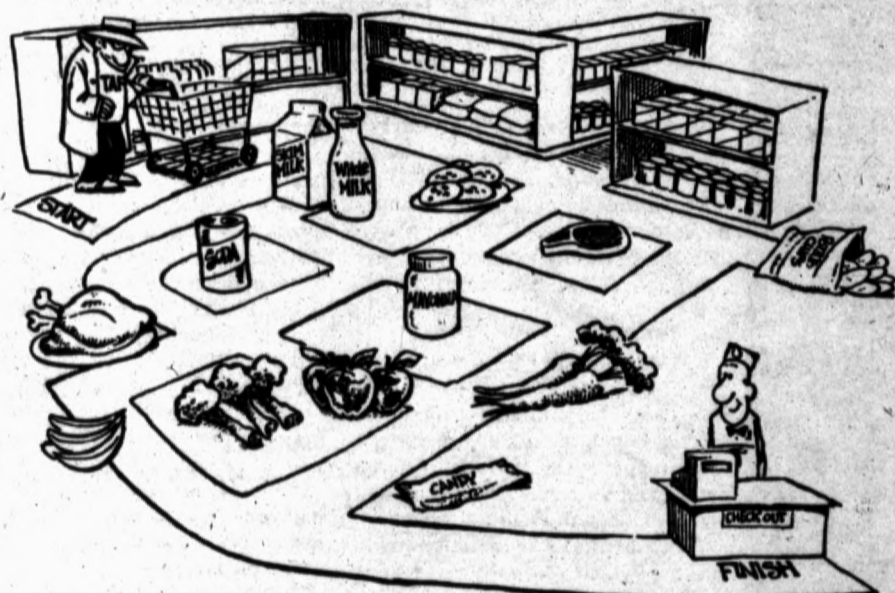

Be Healthy, Be Cool, Use the Pyramid Rule

Eat foods from all five food groups every day. Once in a while foods from the tip are okay. Learn to eat smart, do it now. Let the Food Guide Pyramid show you how. Draw a line from each food to the group where it belongs. The number of foods you find for each group is at least the number of servings you should eat every day.

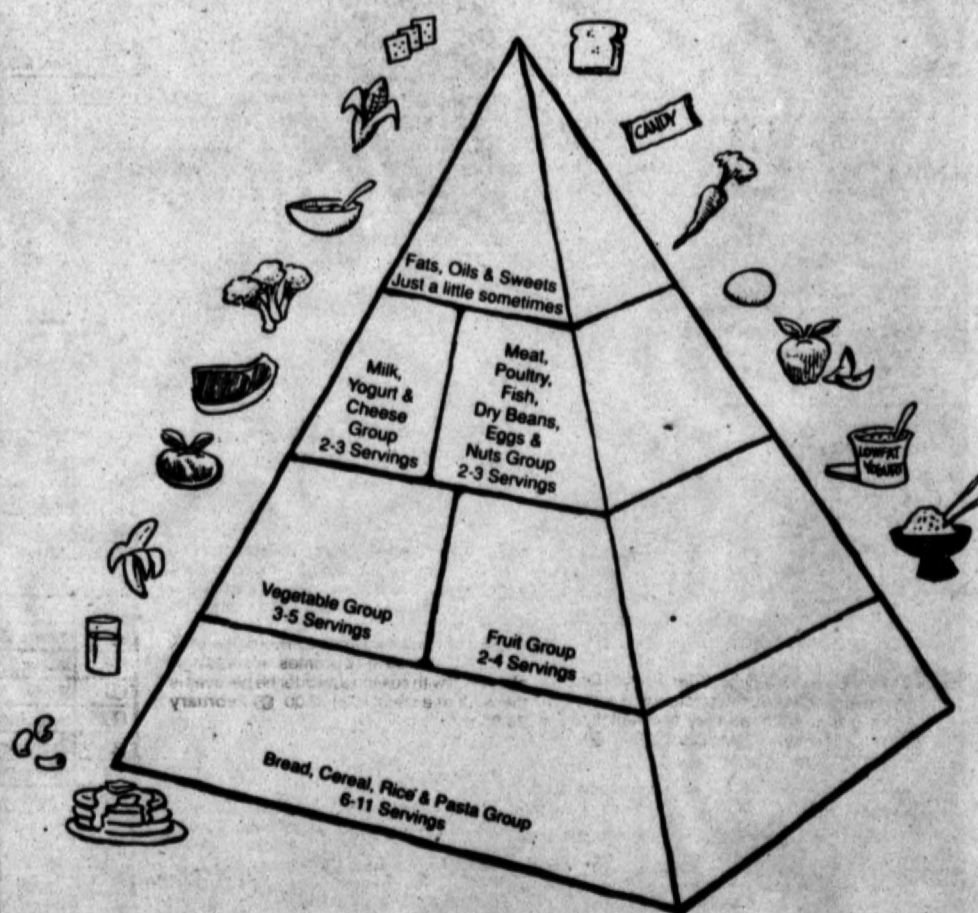

Function Junction

Food supplies vitamins and minerals to help your body grow. Each vitamin and mineral has a special job. Since no food has all the vitamins and minerals you need, it's important to eat lots of different foods. Try to match the food that supplies either a vitamin or mineral with its job.



BONES



HEALING



BLOOD



IRON



VITAMIN C



CALCIUM

Answers: A steak has iron which helps blood, an orange has Vitamin C which helps healing, milk has calcium which helps bones.



FOLLOW THE Leaders Biography Channel 26 7pm HEREFORD CABLEVISION 119 E. 4TH • 364-3912

D Derkman *** (1990) Liam Neeson, Frances McDormand. A brilliant scientist adopts a frightening new persona... Death Wish *** (1974) Charles Bronson, Hope Lange... Death Wish 3 * (1985) Charles Bronson, Deborah Raffin... The Defiant Ones *** 1/2 (1958) Tony Curtis, Sidney Poitier... The Dirty Dozen *** 1/2 (1967) Lee Marvin, Ernest Borgnine... Dirty Dozen: The Next Mission ** 1/2 (1985) Lee Marvin, Ernest Borgnine... Dirty Harry *** (1971) Clint Eastwood, Harry Guardino...

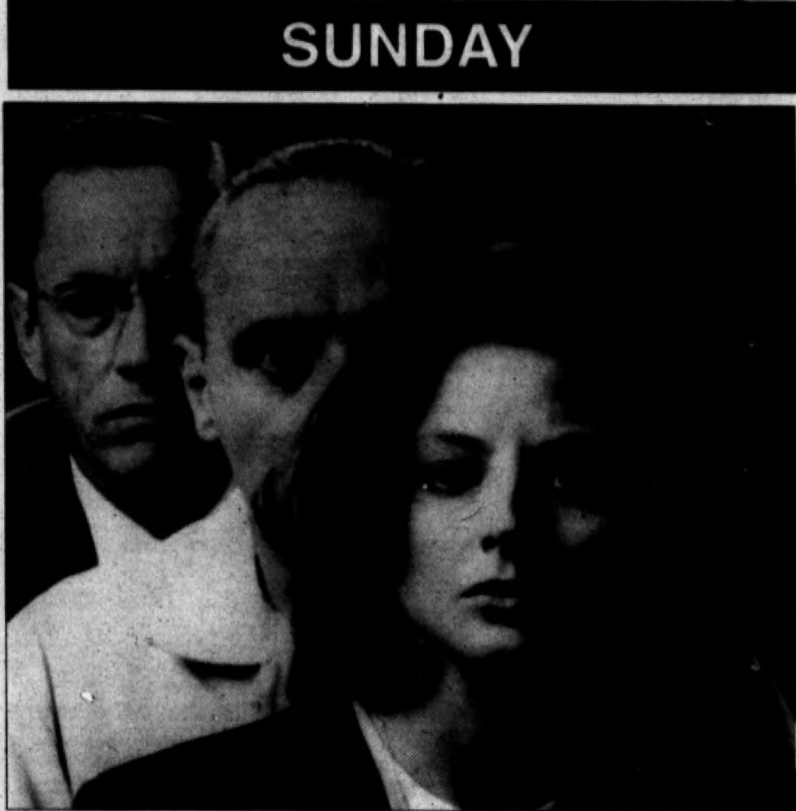

Scott Glenn, Anthony Hopkins and Jodie Foster (from left) star in 'The Silence of the Lambs'...

A Absolute Strangers *** (1991) Henry Winkler, Richard Kiley... The Adventures of Huck Finn ** (1993) Elijah Wood, Courtney B. Vance... The Adventures of Tom Sawyer *** (1938) Tommy Kelly, Jackie Moran... Airport *** 1/2 (1970) Burt Lancaster, Dean Martin... Alien *** 1/2 (1979) Tom Skerritt, Sigourney Weaver... Assassination * 1/2 (1987) Charles Bronson, Jill Ireland... Atom Age Vampire ** (1960) Albert Lupu, Susanne Loret...

Bonnie and Clyde **** (1967) Warren Beatty, Faye Dunaway... The Boys of St. Vincent *** (1992) (Part 1 of 2) Henry Czerny, Brian Dooley... The Boys of St. Vincent *** (1992) (Part 2 of 2) Henry Czerny, Brian Dooley... Brainstorm ** 1/2 (1983) Christopher Walken, Louise Fletcher... Bring Me the Head of Alfredo Garcia * 1/2 (1974) Warren Oates, Gig Young... Brother From Space * (1989) Martin Balsam, Agostina Belli... The 'Burbie' ** (1989) Tom Hanks, Bruce Dern...

B Back to the Future *** 1/2 (1985) Michael J. Fox, Christopher Lloyd... Bandito ** 1/2 (1956) Robert Mitchum, Ursula Thiess... The Bank Dick **** (1940) W.C. Fields, Una Merkel... The Beastmaster ** (1982) Marc Singer, Tanya Roberts... The Bermuda Triangle ** (1979) Narrated by Brad Randall... The Big Easy *** (1986) Dennis Quaid, Ellen Barkin...

C Charlotte's Web *** (1973) Voices of Debbie Reynolds, Paul Lynde... Clash of the Titans ** 1/2 (1981) Laurence Olivier, Harry Hamlin... The Color of Money *** (1986) Paul Newman, Tom Cruise... Compromising Positions ** 1/2 (1985) Susan Sarandon, Raul Julia... Convicted ** 1/2 (1986) Lindsay Wagner, John Larroquette... Coogan's Bluff *** (1968) Clint Eastwood, Lee J. Cobb... Cop * (1986) James Woods, Lesley Ann Warren... La Coyota II Rebeca Silva, Mario Almada...

Blind Side ** 1/2 (1993) Rutger Hauer, Rebecca De Mornay... Blood Beach * 1/2 (1981) David Huffman, John Saxon... Blue Tornado ** (1990) Dirk Benedict, Patsy Kensit...

Crime of Innocence ** (1985) Andy Griffith, Diane Ladd... Crime of Innocence ** (1985) Andy Griffith, Diane Ladd... Crime of Innocence ** (1985) Andy Griffith, Diane Ladd... Crime of Innocence ** (1985) Andy Griffith, Diane Ladd...

SUNDAY FEBRUARY 19

TV schedule table for Sunday, February 19, 1995, showing programs from 7 AM to 12 PM across various channels.

SUNDAY FEBRUARY 19

Continuation of the TV schedule table for Sunday, February 19, 1995, showing programs from 12:30 to 5:30 PM.

TV CROSSWORD

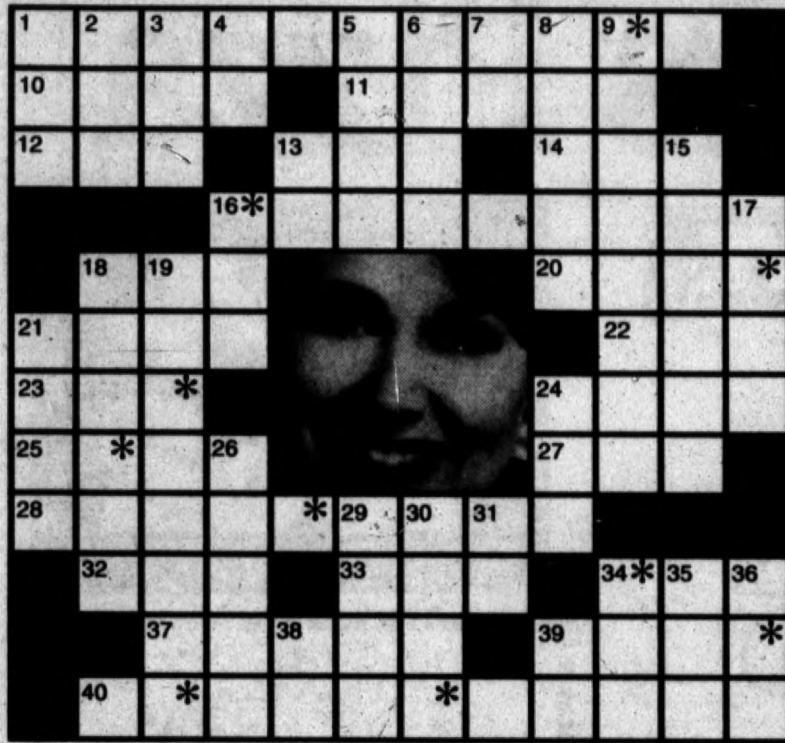

The identity of the featured performer is found within the answers in the puzzle. To take the TV Challenge, unscramble the letters noted with asterisks.

ACROSS

1. Competition for *Today* (2)
10. Delete
11. Nightclub
12. Holstein's lament
13. Home improvement role
14. 1040 issuer, for short
16. Co-star of *The Boys Are Back*
18. Feasted
20. Emmy winner who played a waitress
21. German river valley
22. Make a mistake
23. Suffix for urban or favor
24. Mitterand or Walesa: abbr.
25. The Smothers Brothers and the Judds
27. Sean Lennon's mom
28. Series about a doctor (2)
32. Prefix for natal or classic
33. Shade provider
34. Thomas, for one
37. Harshness; severity
39. Word in the title of Eileen Heckart's series

40. Star of *Quincy, M.E.* (2)

DOWN

1. Cruise
2. Type of health plan: abbr.
3. Pittman's age in *The Autobiography of Miss Jane Pittman* (1974)
4. Helens; 1981 Art Carney movie
5. Cartoon dog
6. Edges
7. Initials for Ol' Blue Eyes' daughter
8. Frostier
9. Word in the title of Elaine Miles' series
13. Mr. Landry's initials
15. CD player's forerunner
16. Word with cent and diem
17. Features for Dumbo
18. Sonata; 1978 Ingrid Bergman film
19. *The Phantom of* ____; 1990 TV movie
21. *the Wild Surf*; '64 Barbara Eden movie

BY CANDACE HAVENS

Brenda Epperson Doumani, who plays Ashley on *The Young and the Restless*, has spent the last several months hiding behind counters, vases filled with flowers and giant purses. But all that is going to stop around the first week in March when Doumani's first child is born.

Y&R chose not to use Doumani's pregnancy in her story line. So for months she has tried to hide her expanding stomach. And it seems she has been successful.

"There were some people on the set the other day who watch the show, and they were surprised to see I am pregnant," Doumani says. "I was so surprised because I thought for sure everyone could tell. I definitely feel very pregnant."

The actress and her husband direc-

SOAP TALK

Actress Doumani hides her pregnancy on show

tor/producer Lorenzo Doumani, are very excited about the birth of their first child, which they know will be a girl. But the actress says she isn't rushing things.

"I was running around saying I had to do this and that and get the nursery ready. And then one day I realized that everything didn't have to be ready the day the baby arrived home. It would be months before she has to go into the nursery."

Doumani's main priority now is finding a good nanny. "I have no intention of trying to be supermom. Some people can do that, but I am not one of them. I know I am going to need help."

The actress thinks her job in daytime is great for a working mom. She says she will be able to spend more time with the baby because she does have

some days off, which most 9-to-5 working mothers don't get.

In 1993 Doumani made her feature film debut in her husband's film *Amore*. She also completed a role in the film *Storybook*, which is along the lines of *The Neverending Story* and was also directed by her husband. "I love working with my husband," Doumani says. "He knows me better than anyone else."

Send your comments to Candace Havens, Soap World, Features Dept., TV Data, Northway Plaza, Queensbury, N.Y. 12804. Because of the volume of mail received, personal replies cannot be sent.

A young Morgan Brittany had roles in Alfred Hitchcock's *The Birds* and *Marnie* and appeared in *Yours, Mine and Ours* as a teen-ager.

A horse by any other name: Before he became the famous Mr. Ed, the palomino was known as Bamboo Harvester.

Jennifer Jason Leigh (Jennifer Lee Morrow) is the daughter of screenwriter Barbara Turner and actor Vic Morrow, who died in 1982.

"We Are the World," by Michael Jackson and Lionel Richie, was released in February 1985. The single went gold in two days.

TRIVIA QUIZ

These shows were just 'too good to last'

BY JOHN CROOK

Questions:

1. Beau Bridges and Helen Shaver starred in this unconventional 1980 Larry Gelbart comedy.
2. The star of a top-rated current sitcom once played Scott Bakula's old high-school sweetheart on "Eisenhower and Lutz." Name her.
3. What acclaimed drama series starred Richard Kiley as the patriarch of the Gardner clan?
4. Who played Ellen Burstyn's wise-cracking mother in her 1986-87 sitcom?
5. Before hitting it big as Dr. Niles Crane on "Frasier," David Hyde Pierce co-starred as suicidal congressman Theodore Van Horn on this Norman Lear satire.
6. NBC executive Brandon Tartikoff canceled this frisky little sitcom about a soap opera so its producers could create "The Tortellis."
7. CBS couldn't find "headroom" in its schedule for this manic medical sitcom set in Providence, R.I. Name the show and its star.

- Answers:
1. "United States."
 2. Patricia Richardson of "Home Improvement."
 3. "A Year in the Life."
 4. Elaine Stritch.
 5. "The Powers That Be."
 6. "All Is Forgiven."
 7. Matt Frewer ("Max Headroom") starred in "Doctor, Doctor."

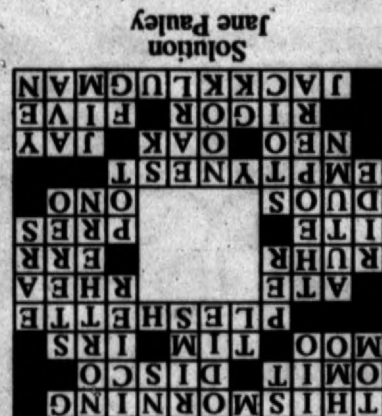

We put the Sellers in Touch with the Buyers!!



The Classifieds bring all kinds of people together...

... who love doing business with one another in the marketplace of millions. They find what they've been looking for or sell those good things they no longer can use in the Classified. Join the smart shoppers and sellers who use the Classifieds and get the pick of the crop from cars to real estate. It makes a lot of "Cents."

The Hereford Brand

313 N. Lee

"the winning choice"

364-2030



The slot machine was invented by Charles Fey of San Francisco in 1895.



Carnauba wax is the hardest natural wax known.



New York State passed the first dog licensing law in 1894.



Little Caesars® Pizza

829 S. 25 MILE AVE.
On The Corner of
Hiway 385
& Park Ave.

WE NOW HAVE
LITTLE CAESARS®
CHICKEN WINGS
MILD! MEDIUM! HOT!
Available only at participating locations. No coupon necessary.
©1994 Little Caesar Enterprises, Inc.

364-4062

2 PIZZAS
WITH ONE TOPPING
SMALL.....\$5.99 PLUS TAX
MEDIUM.....\$7.49 PLUS TAX
LARGE.....\$9.99 PLUS TAX
Valid for a limited time at participating carry-out stores.
©1994 Little Caesar Enterprises, Inc.
EXPIRES: 3-5-95
Little Caesars®
©1994 Little Caesar Enterprises, Inc.
BEST VALUE COUPON

MONDAY MADNESS!
TERRIFIC TUESDAY!
2 Medium Pizzas
with cheese and 1 topping
MEDIUM.....\$6.99 PLUS TAX
LARGE.....\$8.99 PLUS TAX
Valid Mondays & Tuesdays only for a limited time, at participating carry-out stores. ©1994 Little Caesar Enterprises, Inc.
EXPIRES: 3-5-95
Little Caesars®
©1994 Little Caesar Enterprises, Inc.
BEST VALUE COUPON

2 PIZZAS
WITH THREE TOPPINGS
SMALL.....\$6.99 PLUS TAX
MEDIUM.....\$8.99 PLUS TAX
LARGE.....\$10.99 PLUS TAX
Valid for a limited time at participating carry-out stores.
©1994 Little Caesar Enterprises, Inc.
EXPIRES: 3-5-95
Little Caesars®
©1994 Little Caesar Enterprises, Inc.
BEST VALUE COUPON

12 CHICKEN WINGS \$3.99
Offer valid only at participating locations.
©1995 Little Caesar Enterprises, Inc.
Little Caesars® Pizza!Pizza!
EXPIRES: 3-5-95
BEST VALUE COUPON

NEW! CRAZY BREAD DIPPERS & 2 DIPPING SAUCES
16 fun-size sticks of freshly baked bread brushed with garlic and topped with parmesan cheese.
\$1.95 PLUS TAX
Plus RANCH & SALSA DIPPING SAUCES
EXPIRES: 3-5-95
Valid for a limited time at participating carry-out stores. ©1994 Little Caesar Enterprises, Inc.
Little Caesars®
©1994 Little Caesar Enterprises, Inc.
BEST VALUE COUPON

1 PIZZA
WITH THREE TOPPINGS
SMALL.....\$3.99 PLUS TAX
MEDIUM.....\$4.99 PLUS TAX
LARGE.....\$5.99 PLUS TAX
Valid for a limited time at participating carry-out stores.
©1994 Little Caesar Enterprises, Inc.
EXPIRES: 3-5-95
Little Caesars®
©1994 Little Caesar Enterprises, Inc.
BEST VALUE COUPON

NEW! CRAZY DIPPER Deal!
2 PEPPERONI PIZZAS
FREE 16 CRAZY BREAD DIPPERS™
FREE 2 DIPPING SAUCES
salsa and ranch dip
2 MEDIUM \$7.99 PLUS TAX (1 MEDIUM \$4.99)
2 LARGE \$11.49 PLUS TAX (1 LARGE \$6.75)
Offer valid only at participating locations for a limited time. No coupon necessary.
©1994 Little Caesars, Inc.

FAMILY CHOICE!
One Medium Pleasers Pizza (of your choice) for you...
One Medium Pizza with 1 topping for your kids.
\$8.99 PLUS TAX
2 LARGE \$11.99
EXPIRES: 3-5-95
Valid for a limited time at participating carry-out stores. ©1994 Little Caesar Enterprises, Inc.
Little Caesars®
©1994 Little Caesar Enterprises, Inc.
BEST VALUE COUPON

BIG!BIG! CAESAR
24 THICK SLICES \$8.99 PLUS TAX
WITH CHEESE & ONE TOPPING
Valid for a limited time at participating carry-out stores. ©1994 Little Caesar Enterprises, Inc.

HAVING A PARTY?
Let us plan your next event with our special discounts on group orders of 10 pizzas or more.
Call the Little Caesars nearest you.

★ ONE WEEK ONLY! ★ PRESIDENTS DAY SALE

Final Week

Buy Now!
No Payments 'til June '95



★
Open Early AT 8AM
Monday, February 20
4-HOUR SPECIALS

8AM - 12 Noon with Incredible Savings!



\$119.97
Save 30
4 HOURS ONLY!

A. Forman Deluxe Manual Treadmill. Precision flywheels. Electronic displays. **873853** Reg. \$149.99 \$169.95† ... **\$119.97**



\$18.97
4 HOURS ONLY!

B. 38" Trampoline. Heavy-duty construction. Padded border. Steel springs. **311456** Reg. \$24.99 \$29.95† ... **\$18.97**

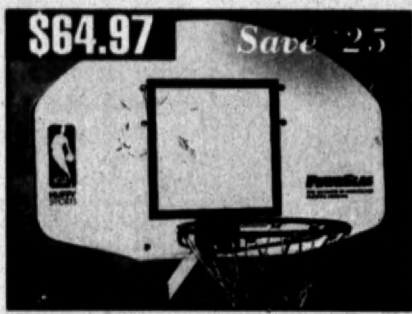

\$64.97 Save 25
4 HOURS ONLY!

C. Huffy Fiberglass Ultra Pack. Home basketball system. USA-made. **654329** Reg. \$89.99 \$119.95† ... **\$64.97**



\$89.97 Save 30
4 HOURS ONLY!

D. Roadmaster "Cutting Edge" 26" Bike. 15 speeds. **Men's (121436); women's (121444)** Reg. \$119.99 \$129.95† ... **\$89.97**



\$8.97
4 HOURS ONLY!

E. RCA Universal Remote. Operates your TV, VCR and cable box. (RCU300) **848344** Reg. \$14.99 \$17.95† ... **\$8.97**



\$39.97 Save 10
4 HOURS ONLY!

F. GE Cordless Phone. Dual Wave™ noise filter. 10# memory. Redial. (2-9505) **733709** Reg. \$49.99 \$59.95† ... **\$39.97**



\$129.97
4 HOURS ONLY!

G. RCA Personal/Car CD Player With Electronic Skip Protection. (RP7906 EGL) **775258** Reg. \$159.99 \$199.95† ... **\$129.97**

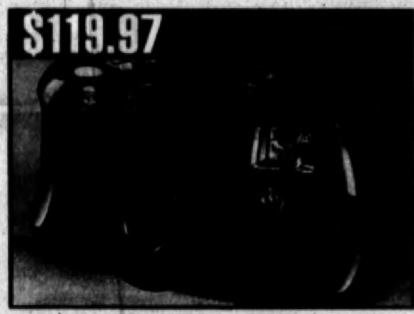

\$119.97
4 HOURS ONLY!

H. Minolta Freedom Action 38-60mm Zoom. Auto focus/flash. (2404301) **498688** Reg. \$149.99 \$189.95† ... **\$119.97**



\$74.97
4 HOURS ONLY!

I. SCM/Smith Corona Electric Typewriter. Full-line memory correction. (100CM) **754854** Reg. \$89.99 \$94.95† ... **\$74.97**

4 HOURS ONLY! 10% off
Take An Additional
10% off
the lowest ticketed price on
All Diamond, Colored Stone, Pearl, CZ, Karat Gold & Fashion Jewelry
Excludes coin jewelry & any other "4 Hours Only" jewelry offers.

4 HOURS ONLY! 20% off
Take An Additional
20% off
our regular prices on
All Watches
Choose from Seiko, Citizen, Pulsar, Casio, Timex, Lorus, Armitron, Elgin, Relic, Wenger, Sharp, Majestron & more.
Excludes Best Value & Clearance watches.

4 HOURS ONLY! \$29.97 Save 50%
18" Rope Chain. 14K □
786705
Reg. \$59.99 \$80† ... **\$29.97**
7" Rope Bracelet. 14K □
786691
Reg. \$24.99 \$35† ... **\$11.97**
Save 50% 4 HOURS ONLY! \$11.97

Seasonal Layaway Backed by our Extended Low Price Guarantee!
See page 8 for details.



\$79.97 Save 10
4 HOURS ONLY!

L. 5-Pc. Tweed Deluxe Set. 45" garment bag, 26" & 28" pullmans, carry-on & tote bag. **736066** Reg. \$119.99 \$179.95† ... **\$79.97**



\$9.97
4 HOURS ONLY!

M. Fern & Bamboo Picnic Basket With 20-Pc. Plastic Dinnerware Set. **474711** Reg. \$19.99 \$26.95† ... **\$9.97**



\$19.97
4 HOURS ONLY!

N. Corning Visions® 6-Pc. Set. 1-, 1-1/2- and 2-1/2-quart covered saucepans. **266566** Reg. \$29.99 \$34.95† ... **\$19.97**



\$199.97
4 HOURS ONLY

J. Symphonic 4-Head Hi-Fi VCR. 181-channel tuner. 8-event/1-yr programmable. (8880) **672459** Reg. \$239.99 \$259.95† ... **\$199.97**



\$119.97
4 HOURS ONLY

K. Hoover Elite™ Supreme. 17.0 Cleaning Effectiveness Per Amp*. (U5043-930) **662631** Reg. \$139.99 \$159.95† ... **\$119.97**



\$134.97
4 HOURS ONLY!

Q. Sunbeam 563-Sq. In. Gas Grill. 35,000 BTU dual burner. USA-made. (3538) **138665** Reg. \$149.99 \$169.95† ... **\$134.97**

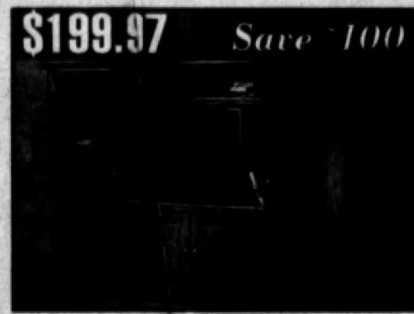

\$199.97 Save 100
4 HOURS ONLY!

R. Sauder Entertainment Center. Tempered glass. Casters. Needs assembly. **857076** Reg. \$299.99 \$349.95† ... **\$199.97**



\$64.97
4 HOURS ONLY!

S. Desk, Hutch & Printer Stand. **596620** Reg. \$79.99 \$99.95† ... **\$64.97**
T. 757578 Reg. \$39.99 \$49.95† ... **\$27.97**



\$169.97 Save 30
4 HOURS ONLY!

O. Proctor-Silex 12-Cup Coffee Maker. Includes BONUS gold-tone filter! **312347** Reg. \$39.99 \$49.95† ... **\$29.97**



\$59.97
4 HOURS ONLY!

P. Tappan 0.8-Cu.Ft. Microwave. 800 watts. Glass turntable. (TMS084T1B1) **883921** Reg. \$139.99 \$159.95† ... **\$109.97**

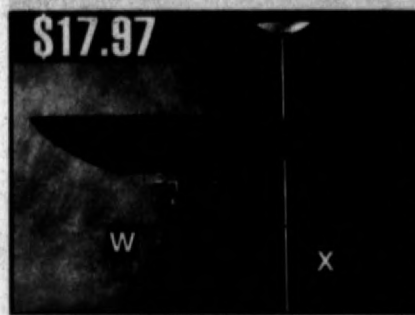

\$17.97
4 HOURS ONLY!

W-X. Halogen 72" Torchiere. 300W bulb. W. Black (458317) or X. white (571881) Reg. \$24.99 \$39.95† ... **\$17.97**



\$39.97 Save 30
4 HOURS ONLY!

Y. 3-Pc. Mirror/Clock Set. 32" H. Choose black (274089) or silver one (677388). Reg. \$69.99 \$99.95† ... **\$39.97**



\$99.97 Save 30
4 HOURS ONLY!

Z. "Heirloom Cherry" Curio Cabinet. 43"H x 23-1/4"W x 11-3/4"D. Mirrored back. **554758** Reg. \$179.99 \$199.95† ... **\$99.97**



\$49.97 Save 20
4 HOURS ONLY!

AA. Graco Baby Swing. Easy entry. Battery operated. Solid steel construction. **503231** Reg. \$69.99 \$89.95† ... **\$49.97**



\$99.97 Save 10
4 HOURS ONLY!

BB. Graco Premier LXI Stroller. Wide body. Washable, quilted pad. **866350** Reg. \$139.99 \$174.95† ... **\$99.97**

4 HOURS ONLY SPECIALS

Shop early! Limited to stock on hand. No rain checks will be taken. Not available through Mail Order. See page 2 for BestCard... details.

BEST.
JEWELRY • HOME • GIFTS

Prices good through Saturday, February 25*

LOOK INSIDE FOR TERRIFIC ONE WEEK ONLY SAVINGS!

Good now through Saturday, February 25*

There's never been a better time for **BEST**

★ 1 WEEK ONLY! Fantastic Jewelry Sale! ★

SPRING SEASONAL LAYAWAY AVAILABLE JANUARY 26 - APRIL 1

Our low prices are guaranteed until Pay & Pick-Up Day May 2nd. Deferred billing can not be used for Layaway. For a sampling of the many exciting styles and colors see page 8

1 WEEK ONLY!

CHECK PAGES 2 - 12 FOR ONE WEEK ONLY SPECIALS GOOD FEBRUARY 19th - 25th

BUY NOW - NO PAYMENTS UNTIL JUNE!

Minimum credit purchase required is \$100. Deferred purchases will appear on your statement with no payment due until June. If deferred balance is paid in full by June payment due date, the deferred balance will accrue no interest. Non-deferred purchases require a minimum monthly payment of 3% of balance or \$10, whichever is greater. Deferred billing available only on in-stock merchandise purchased through 2/25/95. Deferred billing cannot be used for layaway purchases. BestCard... is a credit service of Bank One, Dayton, NA, Dayton, OH. APR=21.96%. Terms subject to change.

JUVENILE LAYAWAY LOW PRICE GUARANTEE!

Just 10% down lets you layaway any item in our Juvenile Department for up to 90 days! Our low prices are guaranteed throughout this time period! Ask for details! Minimum purchase is \$100. Excludes toys and bikes. Deferred billing can not be used for Layaway.

All Diamond Fashion Rings On Sale!

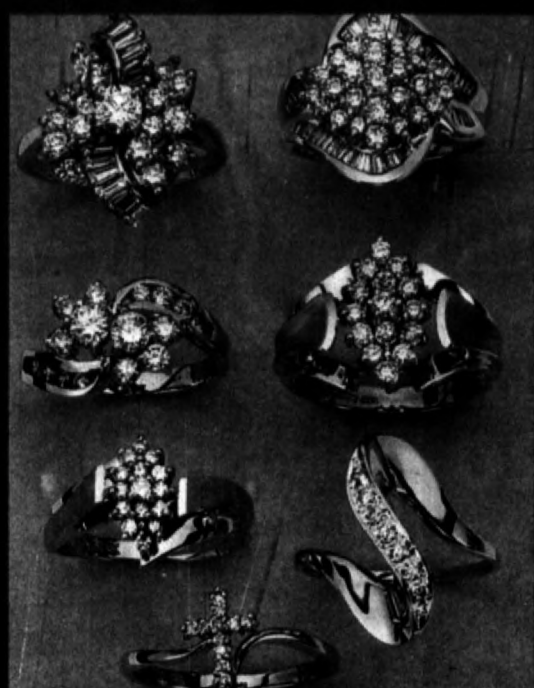

All Men's Diamond Jewelry On Sale!



All Matching Wedding Bands On Sale!



A \$1599

B \$899.97

C \$499.97

D \$199.97

All Tempo Quality Solitaires On Sale!

A. Exquisite[®] Tempo-Quality Diamond Solitaire Rings. 14K settings.

Ct. Wt.	Item #	Reg.	Ref.	Sale
1ct	537918	\$2999	\$4000†	\$2499
3/4ct	701688	\$2499	\$3000†	\$1599
1/2ct	183040	\$1299	\$1750†	\$899.97
3/8ct	701793	\$899.99	\$1250†	\$599.97
1/3ct	690465	\$599.99	\$950†	\$449.97
1/4ct	369284	\$499.99	\$650†	\$299.97
1/5ct	701750	\$399.99	\$500†	\$249.97
1/7ct	383694	\$249.99	\$375†	\$199.97
1/10ct	383678	\$199.99	\$270†	\$129.97
1/20ct	383686	\$129.99	\$170†	\$99.97

B. Exquisite[®] Tempo Quality Diamond Pendants. 14K.

Ct. Wt.	Item #	Reg.	Ref.	Sale
3/4ct	699101	\$2499	\$3000†	\$1599
1/2ct	699063	\$1299	\$1750†	\$899.97
1/3ct	699020	\$599.99	\$950†	\$449.97
1/4ct	699004	\$499.99	\$650†	\$299.97

C. Exquisite[®] Tempo Quality Diamond Earrings. 14K posts.

TDW	Item #	Reg.	Ref.	Sale
1ct	700452	\$1999	\$2500†	\$1499
1/2ct	698946	\$599.99	\$800†	\$499.97
1/3ct	698822	\$399.99	\$500†	\$299.97
1/4ct	698806	\$299.99	\$375†	\$249.97

D. Diamond Earring Jackets. 1/5ct tdw. 14K. Solitaires sold separately.

14K18K Reg.	Sale
\$249.99/\$330†	\$199.97

Diamond solitaires also available in white gold settings.

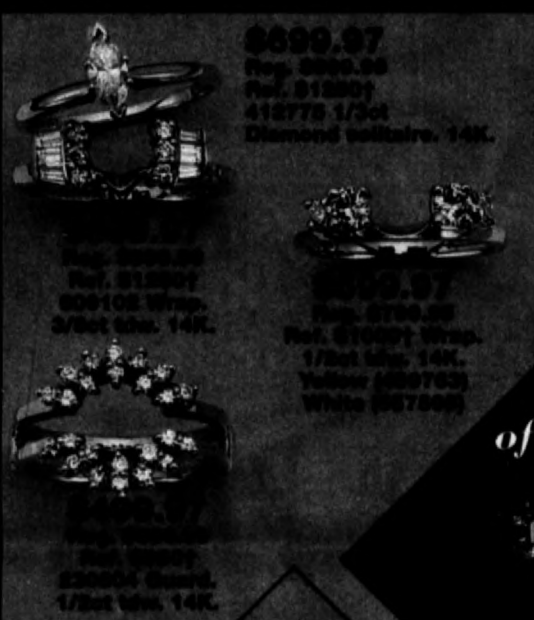

\$2499
Reg. \$2999
Ref. \$4250†
2cts tdw. 14K.
Yellow (899941)
White (308218■)

\$1999
Reg. \$2999
Ref. \$3750†
866121
1ct tdw. 14K.

\$2199
Reg. \$2999
Ref. \$3750†
120847
1-1/3cts tdw. 14K.

\$1799
Reg. \$2499
Ref. \$3000†
226629
1ct tdw. 14K.

\$1499
Reg. \$1999, Ref. \$2500†
866083
3/4ct tdw. 14K.

\$1299
Reg. \$1999
Ref. \$2500†
866024
3/4ct tdw. 14K.

\$1799
Reg. \$2499
Ref. \$3000†
866024
3/4ct tdw. 14K.

\$1499
Reg. \$1999
Ref. \$2750†
868884
2cts tdw. 14K.

\$1499
Reg. \$2499
Ref. \$3250†
1-1/2 cts tdw. 14K.
Yellow (145610)
Two-tone (800775■)

\$999.97
Reg. \$1299
Ref. \$1750†
869740
3/4ct tdw. 14K.

\$399.97
Reg. \$599.99
Ref. \$750†
868930
1/4ct tdw. 14K.

Feature of the Month



\$599.97
Reg. \$899.99, Ref. \$1250†
866164
1/2ct tdw. 14K.

Feature of the Month



\$249.97
Reg. \$499.99, Ref. \$600†
141218
Lab-created rubies. 2cts tw. 10K.



\$799.97
Reg. \$999.99, Ref. \$1250†
353302
Necklace. 1/2ct tdw. 14K.



\$199.97
Reg. \$299.99, Ref. \$400†
611050
1/4ct tdw. 14K.



\$399.97
Reg. \$599.99,
Ref. \$750†
384313
1/2ct tdw. 14K.

\$199.97
Reg. \$299.99, Ref. \$350†
868590
1/4ct tdw. 10K.

Your Choice \$199.97

Reg. \$599.99, Ref. \$750†
384313
1/2ct tdw. 14K.

Reg. \$299.99, Ref. \$350†
868590
1/4ct tdw. 10K.

Reg. \$199.99, Ref. \$200†
589217
14K.

Your Choice \$999

Reg. \$1499.99, Ref. \$2000†
1ct tdw. 14K.

Marquise (436046)
Round (869732)

★ All Amethyst Jewelry on Sale ★

February's Birthstone!

Cultured Pearls

\$119.97
Reg. \$159.99
Ref. \$200†
589217 14K.

\$89.97
Reg. \$119.99
Ref. \$160†
589179 14K.

\$69.97
Reg. \$99.99, Ref. \$120†
383279 10K.

\$119.97
Reg. \$149.99, Ref. \$200†
864595 14K.

\$149.97
Reg. \$199.99, Ref. \$260†
111678 10K.

Opal

\$149.97
Reg. \$199.99
Ref. \$260†
904368
Pendant. 14K.

\$129.97
Reg. \$171.99
Ref. \$200†
264016 14K.

\$79.97
Reg. \$99.99 Ref. \$130†
86508 10K.

Cubic Zirconia

\$149.97
Reg. \$199.99, Ref. \$270†
595217
Necklace. 14K.

\$99.97
Reg. \$139.99, Ref. \$180†
131628 10K.

\$129.97
Reg. \$199.99
Ref. \$250†
865303 14K.

\$219.97
Reg. \$299.99
Ref. \$400†
385638 14K.

\$139.97
Reg. \$189.99
Ref. \$250†
865370 14K.

Because carat weights shown in our publications are approximate, the following measurements may be helpful to you.

1/5ct can be 0.18-0.22 carat 3/8ct can be 0.37-0.45 carat 3/4ct can be 0.70-0.83 carat 1-1/2cts can be 1.45-1.80 carats
1/4ct can be 0.23-0.28 carat 1/2ct can be 0.46-0.56 carat 7/8ct can be 0.84-0.89 carat 2cts can be 1.95-2.15 carats
1/3ct can be 0.29-0.36 carat 5/8ct can be 0.57-0.69 carat 1ct can be 0.95-1.14 carats

★ ★ There's never been a better time for... **Karat Gold Savings*** ★ ★

BUY NOW!
 No Payments 'til June 1995
 See Page 2 For Details

Your Choice \$29.97
 585661 585548
 Reg. \$44.99 Ref. \$55.14K.

\$19.97
 Reg. \$29.99 Ref. \$40.861855 14K.

\$14.97
 Reg. \$19.99, Ref. \$30.188751 14K.

\$39.97
 Reg. \$59.99 Ref. \$70.862460 14K.

\$49.97
 Reg. \$69.99 Ref. \$95.861839 14K.

\$79.97
 Reg. \$119.99 Ref. \$140.861790 14K.

\$39.97
 Reg. \$59.99 Ref. \$80.111058
 Sterling silver elephant in 14K hoop.

\$29.97
 Reg. \$39.99 Ref. \$55.912468 14K.

40% Off!
 Lowest Price Of The Season!

Your Choice \$197.97
 Reg. \$329.99 Ref. \$425.859699

\$49.97
 Reg. \$69.99 Ref. \$100.462721 14K.

\$69.97
 Reg. \$89.99 Ref. \$110.861812 14K.

Presidents' Day Special!
\$99.97
 Reg. \$149.99 Ref. \$190.519383
 1/10-oz. 22K gold American Eagle coin. 14K rope frame.

A. Mirror-Box Chain. 14K.
 18" 274313 Reg. \$49.99 \$70.1 \$36.97
 20" 783307 Reg. \$59.99 \$80.1 \$44.97
 24" 815586 Reg. \$69.99 \$95.1 \$49.97

B. Blamart Chain. 14K.
 18" 860425 Reg. \$99.99 \$120.1 \$89.97

C. Rope Link Chain. 14K.
 18" 782726 Reg. \$159.99 \$200.1 \$149.97

D. Neptune Link Chain. 14K.
 18" 781505 Reg. \$219.99 \$270.1 \$199.97
 7" 781491 Reg. \$89.99 \$110.1 \$89.97

E.-H. BestFlex® 14K Harrington Chains feature a Lifetime Full Warranty!
 E. 18" 785253 Reg. \$79.99 \$110.1 \$69.97
 20" 785296 Reg. \$89.99 \$120.1 \$79.97
 24" 785318 Reg. \$99.99 \$140.1 \$89.97
 7" 785326 Reg. \$34.99 \$45.1 \$34.97

**F. 18" 785415 Reg. \$159.99 \$230.1 \$149.97
 20" 785407 Reg. \$179.99 \$250.1 \$169.97
 24" 785393 Reg. \$199.99 \$300.1 \$189.97
 7" 785385 Reg. \$69.99 \$100.1 \$69.97**

**G. 18" 785598 Reg. \$249.99 \$360.1 \$239.97
 20" 785571 Reg. \$269.99 \$400.1 \$259.97
 7" 785563 Reg. \$99.99 \$150.1 \$99.97**

H. 20" 785682 Reg. \$349.99 \$500.1 \$339.97

I. SilkRope® Chain. 14K. Lifetime full warranty. Look for the diamond tag!
 16" 349151 Reg. \$129.99 \$180.1 \$119.97
 18" 349178 Reg. \$149.99 \$200.1 \$139.97
 20" 349216 Reg. \$159.99 \$220.1 \$149.97
 7" 349232 Reg. \$64.99 \$90.1 \$64.97

J. Diamond-Cut Rope Chain. 14K. □
 18" 683589 Reg. \$79.99 \$110.1 \$79.97
 20" 683597 Reg. \$89.99 \$120.1 \$89.97

K. Diamond-Cut SilkRope® Chain. 14K. Lifetime full warranty. Look for the diamond tag.
 18" 562467 Reg. \$179.99 \$250.1 \$169.97
 20" 562475 Reg. \$199.99 \$270.1 \$189.97
 30" 562483 Reg. \$279.99 \$400.1 \$269.97
 7" 562491 Reg. \$79.99 \$100.1 \$79.97
 8" 562505 Reg. \$89.99 \$120.1 \$89.97

L. Diamond-Cut Rope Chain. 14K. □
 18" 683823 Reg. \$139.99 \$200.1 \$129.97
 20" 682906 Reg. \$149.99 \$220.1 \$139.97
 24" 682876 Reg. \$179.99 \$260.1 \$169.97

SilkRope® Chains feature a Lifetime Full Warranty!

M. SilkRope® Chain.
 20" 198668 Reg. \$329.99 \$475.1 \$319.97
 30" 380229 Reg. \$499.99 \$700.1 \$489.97
 8" 380245 Reg. \$129.99 \$190.1 \$129.97

N. Diamond-Cut SilkRope® Chain.
 18" 253189 Reg. \$349.99 \$500.1 \$339.97
 20" 673812 Reg. \$379.99 \$550.1 \$369.97
 24" 253197 Reg. \$449.99 \$650.1 \$439.97
 7" 253200 Reg. \$139.99 \$200.1 \$139.97

O.-T. Fashion Bracelets in 14K. 7" length.
 O. 860379 □ Reg. \$79.99 \$90.1 \$79.97
 P. 459720 Reg. \$99.99 \$130.1 \$99.97
 Q. 382647 Reg. \$129.99 \$170.1 \$129.97
 R. 580732 □ Reg. \$149.99 \$190.1 \$149.97
 S. 339768 Reg. \$169.99 \$210.1 \$169.97
 T. 860956 Reg. \$219.99 \$270.1 \$219.97

U. 7" Flexible Bangla. Tri-color. 14K.
 859699 Reg. \$329.99 \$425.1 \$319.97

V. 7-1/2" Bangla. 14K. □
 785199 Reg. \$329.99 \$425.1 \$319.97

W. 7" Laser Diamond-Cut Bangla. 14K. □
 859907 Reg. \$99.99 \$140.1 \$99.97

All Ray-Ban® Sunglasses on Sale!
\$54.97
 Reg. \$84.99 Ref. \$100.178017
 Aviator

All Writing Instruments on Sale!
\$22.97
 Reg. \$25.99, Ref. \$39.884220 10K gold-filled ballpoint pen.

\$14.97
 Reg. \$18.99, Ref. \$23.501255270 Insignia ballpoint pen.

All Serengeti Sunglasses on Sale

★ ★ **All Timex, Casio & Lorus On Sale*** ★ ★

Terrific limited-time savings! Don't miss out on prices this low!

\$14.97
 Reg. \$18.99 580037
 Qizmoz®.

\$17.97
 Reg. \$22.99 570183 Indiglo
 glow-light dial.

\$11.97
 Reg. \$15.99 511011
 night-light dial. Alarm/chrono.

CASIO

\$49.97
 Reg. \$59.99, Ref. \$74.951412201 World time. "Data Bank." 50-pg. telememo & 50-pg. schedule memo. Calculator.

\$69.98
 Ref. \$99.951873519 Remote functions: changes TV/cable box channels. Alarm. Hourly time signals.

\$24.97
 Reg. \$29.99, Ref. \$39.951518182 Jog & walk calorie monitor. Pacer signal. Pedometer. Alarm.

\$12.97
 Reg. \$13.99, Ref. \$18.95139246 Digital alarm/chrono.

\$99.98
 Reg. \$139.951311450 Diver's. Analog/digital. Alarm/chrono.

\$99.97
 Reg. \$119.99, Ref. \$149.951601101 Digital compass. 5 set data memory. Alarm/chrono.

LORUS

Your Choice \$43.97

\$29.97
 Reg. \$32.99, Ref. \$44.951206903 Data Bank 30. 30-page telememo. Alarm/chrono.

\$48.97
 Reg. \$59.99, Ref. \$74.951518182 Jog & walk calorie monitor. Pacer signal. Pedometer. Alarm.

\$48.97
 Reg. \$59.99, Ref. \$74.951518182 Jog & walk calorie monitor. Pacer signal. Pedometer. Alarm.

\$43.97
 Reg. \$54.99, Ref. \$79.951873373 Pathfinder G-Shock. Shock resistant. Alarm/chrono.

Ask about Keep It New!™ Guaranteed Watch Replacement plans!



\$49⁹⁷ "English Garden" 45-Pc. Set!



A \$49⁹⁷



C D E F G H I



J K L M N

A. Farberware "English Garden" 45-Pc. Dinnerware Set. Stoneware service for eight with 8 each: dinner plates, salad plates, bowls, cups, saucers. Comes with a BONUS 5-piece completer set: serving platter, vegetable bowl, creamer and covered sugar. 857963 Reg. \$59.99 \$89.95† **\$49.97**

B. Cambridge Silversmiths "Krysten" 90-Pc. Flatware Service. 12 each: dinner knives, forks, salad forks, soup spoons, teaspoons, iced drink spoons & cocktail forks. Plus a BONUS hostess set with 1 each: sugar shell, butter knife, serving spoon, pierced serving spoon, cold meat fork and gravy ladle. 734071 Reg. \$59.99 \$74.95† **\$49.97**



B \$49⁹⁷



20% off
All Flatware Chests!

Flatware sold separately.

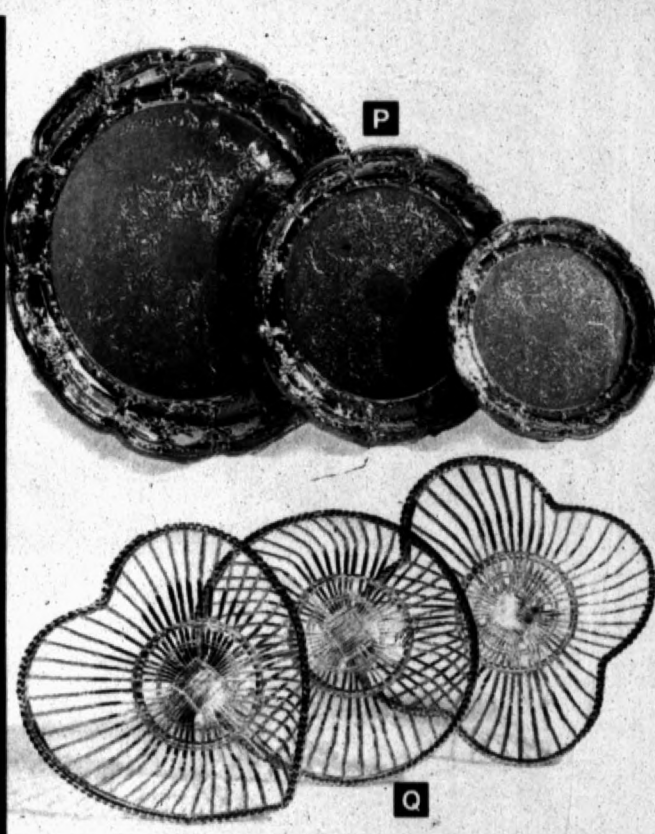

P

Q

Crystal D'Arques "Longchamp" Full Lead Crystal by Durand.

C. - G. Choose from these sets of four!

C. Old-Fashioneds 10-3/4-Oz. (495719); 842540 Reg. \$21.99 \$30.95† **\$19.97**

D. Beverage Glasses 13-Oz. (495700); 842486 Reg. \$17.99 \$22.95† **\$14.97**

E. Wine Glasses 6-Oz. (495778); 842486 Reg. \$17.99 \$22.95† **\$14.97**

F. Goblets 8-Oz. (495786); or choose

G. Flutes 5-Oz. (495751). 842494 Reg. \$9.99 \$11.95† **\$7.97**

H. Set of Four Iced Tea Glasses. 12-oz. 495727 Reg. \$21.99 \$30.95† **\$19.97**

I. Set of Four Water Goblets. 10-1/4-oz. 842540 Reg. \$21.99 \$30.95† **\$19.97**

J. Rectangular Serving Dish. 842486 Reg. \$17.99 \$22.95† **\$14.97**

K. Salt & Pepper Shakers. 842494 Reg. \$9.99 \$11.95† **\$7.97**

L. Candle Holders. 191175 Reg. \$17.99 \$22.95† **\$14.97**

M. Beverage Pitcher. 684295 Reg. \$12.99 \$17.95† **\$9.97**

N. Covered Sugar & Cream Set. 842524 Reg. \$12.99 \$16.95† **\$9.97**

O. Divided Relish Tray. 842451 Reg. \$17.99 \$22.95† **\$14.97**

P. Set of Three Silverplated Trays. Engraved 8", 11" and 14-1/2" diameter trays. 991333 Reg. \$14.99 \$19.95† **\$9.97**

Q. International Silver Set Of Three Silverplated Baskets, Each 2-1/2" high. 856371 Reg. \$14.99 \$19.95† **\$9.97**



\$99⁹⁷ Brass Curio Cabinet!



W \$69⁹⁷

X \$79⁹⁷

R. "Brilliant Brass" 75" Brass Hall Tree. An authentic turn of the century reproduction. Easy assembly. 558761 Reg. \$24.99 \$29.95† **\$19.97**

S. "Brilliant Brass" Framed Wall Mirror. 16"W x 36"L. 846554 Reg. \$39.99 \$49.95† **\$34.97**

T. Decorative Ceramic Vase With Wicker Accents. Black with gold-tone. Natural wood branches. 757195 Reg. \$19.99 \$24.95† **\$14.97**

U. "Brilliant Brass" Brass & Glass Curio Cabinet. Interior with mirrored back, two glass shelves and one mirrored shelf. 27-1/2"H x 24"W x 12"D. Easy assembly. 846546 Reg. \$119.99 \$139.95† **\$99.97**

V. "Brilliant Brass" Baker's Rack. Three shelves. Easy to assemble. 60"H x 24"W x 13"D. 558788 Reg. \$59.99 \$69.95† **\$49.97**

W. Glass & Brass End Table. 1/4" beveled glass top. 21"H x 24"W x 24"L. 847410 Reg. \$79.99 \$99.95† **\$69.97**

X. "Stalking Panther" Ebony Sculpture. 23" long. USA-made. 852171 \$39.95† **\$29.99**

Y. Glass & Brass Coffee Table. 1/4" beveled glass top. 16"H x 24"W x 48"L. 847291 Reg. \$99.99 \$119.95† **\$79.97**



Z \$59⁹⁷

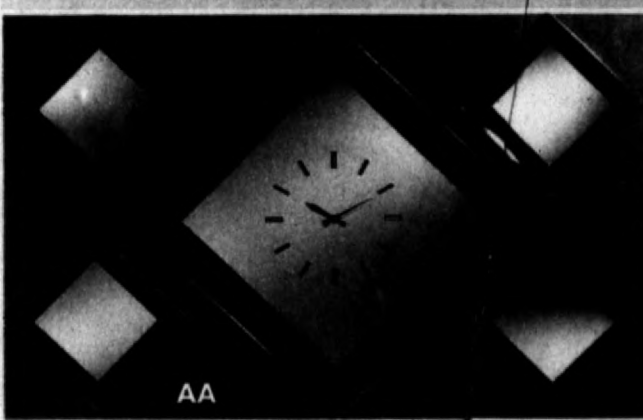

AA



BB

\$29⁹⁷

Z. Oriental-Style 4-Pc. Ensemble From Mechanical Mirror Works. Each of the group's four black plaques features an oriental floral design with birds and butterflies, and golden veined edging. Assembled total size is 29"H x 52"W. 854794 Reg. \$69.99 \$109.95† **\$59.97**

AA. "Diamond" 5-Pc. Designer Clock Ensemble From Mechanical Mirror Works. Clock is surrounded by four sconces. Black with gold-tone trim. Clock is 34-1/2" at its widest. Sconces are 11"W. USA-made. 856711 Reg. \$69.99 \$89.95† **\$49.97**

BB. Heirloom Floral Regulator Clock. Gold-tone accents. 25-1/2" high. 855073 Reg. \$34.99 \$44.95† **\$29.97**

CC. Heirloom Contemporary Regulator Clock. Glass crystal lens. 24" high. Choose brushed brass finish (753300) or the black finish (753270), not shown. Reg. \$34.99 \$44.95† **\$29.97**

DD.-EE. Light-reflecting rhythmic motion is fascinating to watch! Clocks feature quartz movements.

DD. Rhythm "Stairway To Heaven" Motion Clock. Angels with trumpets move back and forth in a "heavenly setting". 9" high. 272396 Reg. \$54.99 \$64.95† **\$49.97**

EE. Rhythm Carousel Motion Clock. Popular carousel horses move around and around. 9" high. 854468 Reg. \$59.99 \$79.95† **\$49.97**



CC



DD



EE

1-800-950-BEST!

Call any day, for easy Mail Order shopping, 8am-Midnight, Eastern Time. Great for yourself or for sending a gift! Please refer to this code when ordering through Mail Order from this publication: 1545

*Sale and Percent off apply to regular prices on in-stock merchandise. Excludes Best Value & Clearance Items.

★ **1 WEEK ONLY!** Hand Mixer Trade-In! **Save \$10** Total ★ **BUY NOW!**

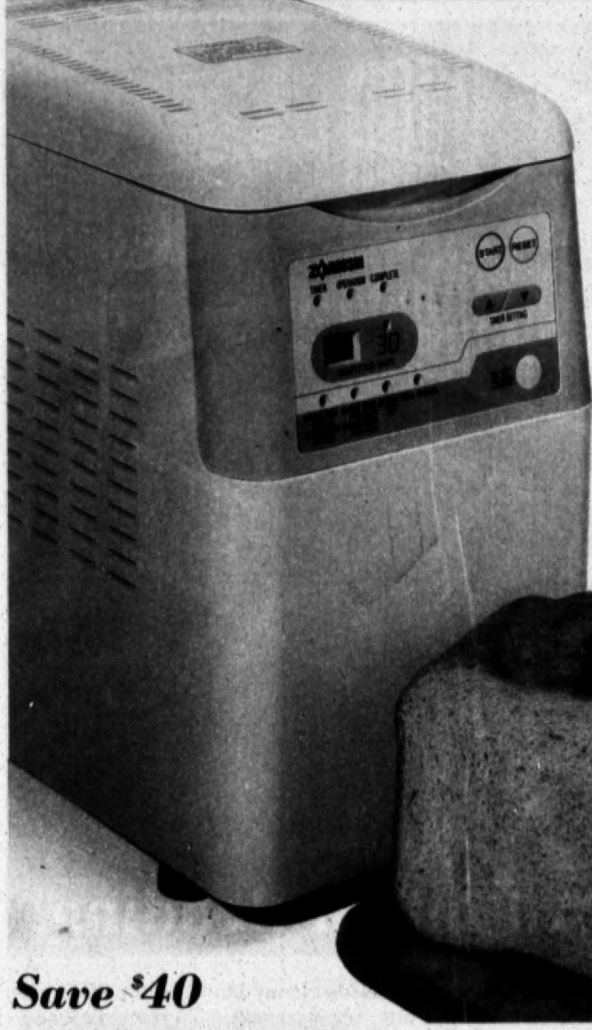

Save \$40

C. The Bakery from Zojirushi. Auto bake settings allow for a variety of yeast breads, cakes, croissants, butter rolls, and even pizza dough! Especially good for 100% whole wheat bread. Programmable timer. 1/2-lb. to 1-1/2-lb. loaf capacity. Rapid cycle setting gives you bread in a fast 3 hours. Recipe book. (BCCN15) **\$139.97**
291811 Reg. \$179.99 \$249.95†



A. Mr. Coffee Food Dehydrator. Dries veggies, fruit, herbs & meats; even flowers. Make fruit rolls-ups. 5 trays included. (FC5) **\$638668 \$24.97**
Reg. \$29.99 \$49.95†



B. Daze Chef's Pot. Slow cooker, steamer & fryer in one. Non-stick interior. Temp. control to 400°. USA-made. (DCP-600) **\$787213 \$17.97**
Reg. \$22.99 \$29.95†



D. Toastmaster Toaster Oven/Broiler. Holds up to six slices of toast or a 2-1/2-qt. casserole. Pre-heat signal light. Toasts, bakes, broils, top-browns. Keep warm setting. 1500 watts. Adjustable thermostat. Auto shut-off at end of toast cycle; audible alert. Continuous cleaning. USA-made. (344) **\$881929 \$39.97**
Reg. \$49.99 \$59.95†

Reg. 49.99
Sale 44.97
Trade-In 5.00
Final cost 39.97



E. Save An Additional \$5 When You Trade Up For This KitchenAid Ultra Power Plus Hand Mixer! Just bring in your old hand mixer and we'll trade! 5-speed control by finger-tip button. One-hand eject of beaters. Self-cleaning mixing action. TurboBeater™ accessories are dishwasher safe. Heel rest. (KHM5TWH) **\$641219 \$44.97**
Reg. \$49.99 \$59.95†

BUY NOW!



No Payments 'til June 1995
See Page 2 For Details

★ ★ **12-Pc. WearEver Premium \$39.97** ★ ★



E-G. Corning Ware® Trio Set. 1-qt. & 1-1/2-qt. casseroles with plastic & glass covers. 2-qt. casserole with glass cover. **F. Blue Dusk** (858951) or choose **G. Garden Harvest** (886319). USA. Reg. \$24.99 \$29.95† **\$19.97**



H. WearEver 3-Pc. Gourmet Fry Pan Set. 8", 10" and 12". Non-stick interiors. **732044 Reg. \$14.99 \$24.95† \$9.97**
I. WearEver 11" Cov'd Fryer. DuPont SilverStone™ Premium No-stick interior. **559555 Reg. \$14.99 \$24.95† \$9.97**



J. Regal 8-Pc. Club Cast Aluminum Set. Durable nonstick interiors. 1-qt. & 2-qt. cov'd saucepans, 4-1/2-qt. Dutch oven, 10" fry pan & 8" gourmet pan. USA. **885932 Reg. \$79.99 \$89.95† \$69.97**



K. WearEver® 12-Pc. Premium Set. 1-qt., 2-qt., 3-qt. cov'd saucepans, 8" & 10" sauté pans, 5-qt. cov'd Dutch oven with meat rack & steamer. Polished heavy-duty aluminum with Maxalon non-stick interiors. USA-made. **644560 Reg. \$59.99 \$69.95† \$39.97**

Cutlery Shop Sale

- Cutlery Block Sets. Reg. \$6.99 - 179.99 **Sale \$4.99 - \$149.99**
- Open Stock Cutlery. Reg. \$6.99 - 39.99 **Sale \$5.59 - \$31.99**
- Cutting Boards. Reg. \$9.99 - 24.99 **Sale \$7.99 - \$19.99**

All Henckels Open Stock Scissors \$9.98

M. N. Fast, healthy, economical cooking!
M. WearEver 6-Qt. Pressure Cooker. **559350 Reg. \$39.99 \$49.95† \$29.97**
N. WearEver 4-Qt. Pressure Cooker. **644986 Reg. \$29.99 \$39.95† \$19.97**



O. Farberware 12-Pc. Stainless Steel Set. 1, 2, and 3-qt. cov'd saucepans, 6-qt. cov'd saucepot, 10-1/2" open fry pan (uses 6-qt. saucepot lid) and 3-pc. mixing bowl set with plastic lids. Thick aluminum-clad bottoms. USA-made. **731951 Reg. \$119.99 \$129.95† \$99.97**

★ ★ **Hoover "Preferred" Upright \$149.97** ★ ★



P. Health O Meter Double-Hand Shiatsu Massager. Deep-kneading, circular motion for consistent, concentrated massage. 2-way switch for upward/downward massage action. Non-slip pads for secure balance. Extra long 8-ft. cord. Heavy-duty motor. (3586D) **874248 Reg. \$69.99 \$79.95† \$34.97**



Q. Norelco Rechargeable Cordless Lift&Cut™ system (815RX). **623148 Reg. \$54.99 \$59.95† \$49.97**
Replacement Heads. (Not shown). **712302 \$29.95† \$24.99**
R. Remington Wet/Dry Rechargeable Cordless. (RR55) **873241 Reg. \$54.99 \$59.95† \$44.97**

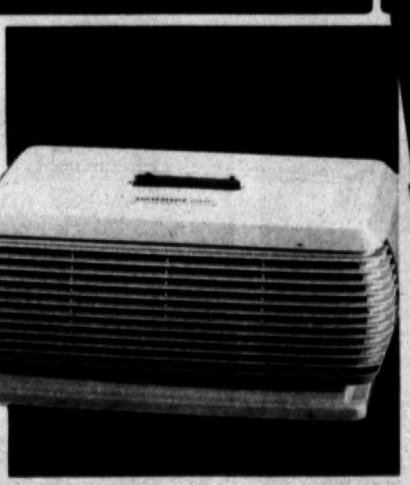

S. Holmes Air Purifier. Up to 95% particle-free! Changes air in a 12' x 20' room every 20 minutes or 3 times per hour. Quiet, 3-speed motor. (HAP-240) **890219 Reg. \$59.99 \$69.95† \$49.97**
Air Filter. For HAP-240. (Not shown). **893277 \$24.95† \$19.99**

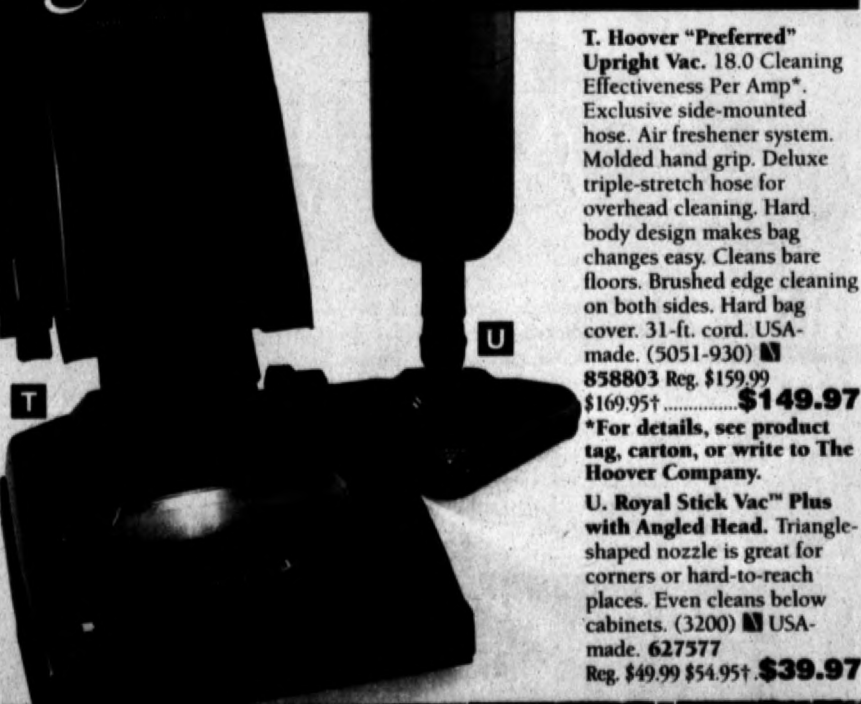

T. Hoover "Preferred" Upright Vac. 18.0 Cleaning Effectiveness Per Amp*. Exclusive side-mounted hose. Air freshener system. Molded hand grip. Deluxe triple-stretch hose for overhead cleaning. Hard body design makes bag changes easy. Cleans bare floors. Brushed edge cleaning on both sides. Hard bag cover. 31-ft. cord. USA-made. (5051-930) **858803 Reg. \$159.99 \$169.95† \$149.97**
*For details, see product tag, carton, or write to The Hoover Company.
U. Royal Stick Vac™ Plus with Angled Head. Triangle-shaped nozzle is great for corners or hard-to-reach places. Even cleans below cabinets. (3200) USA-made. **627577 Reg. \$49.99 \$54.95† \$39.97**



V. Interplak Value Unit. With upgraded power handle, a "doughnut" charger and one brush head. (PBVD-JE) **899097 Reg. \$49.99 \$59.95† \$39.97**
Replacement Brushes. Not shown. **885959 Reg. \$24.99 \$29.95† \$19.97**

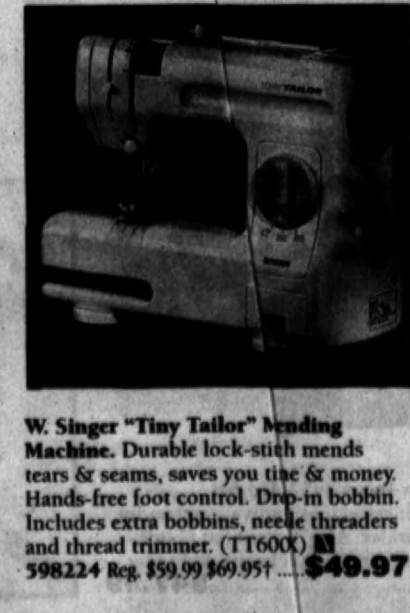

W. Singer "Tiny Tailor" Mending Machine. Durable lock-stitch mends tears & seams, saves you time & money. Hands-free foot control. Drop-in bobbin. Includes extra bobbins, needle threaders and thread trimmer. (TT60K) **598224 Reg. \$59.99 \$69.95† \$49.97**



X. Bissell "Powerlifter" Carpet Cleaner. Cleans, rinses, & vacuums in one step. No faucet hookup needed. (16603) **859249 Reg. \$169.99 \$179.95† \$149.97**
Allergen Control Carpet Care. Not shown. **859176 \$16.95† \$13.99**
Carpet Care. Not shown. **751588 \$14.95† \$11.99**



Y. Eureka Shop Boss™ Wet Or Dry Vacuum. 9-gallon capacity. 2.4 HP motor. 24' cord. Auto-tilt. V-shaped design. Includes 22' wands, floor nozzle & squeegee. USA-made. (281-133469) **Reg. \$49.99 \$69.95† \$39.97**

Keep It New! Protect your investment with one of our extended service or product replacement plans. A new \$2.99 one-year replacement plan is also available for items under \$30. Ask any Sales Associate for details! See inside back cover for BestCard™, pricing policy and reference prices (†). See showroom for mfr's warranty information.

BEST 5



1 WEEK ONLY!

79⁹⁷ Graco Brougham Stroller!



A. OUR LOWEST PRICE EVER! Graco Brougham LXI Stroller. Infant head support. One-hand reversible handle. Three-position reclining seat. Dual front & single rear wheels. Washable pad. 123102 Reg. \$99.99 \$124.95† **\$79.97**

B. Graco Alante LXI Stroller. One-hand reversible handle with 4-position height adjust. 3-position reclining seat. Wipe-clean plastic seat. Push brakes. Seat belt. Extending canopy. One-step folding frame. 865877 Reg. \$109.99 \$139.95† **\$99.97**

C. Graco Deluxe "Lite Rider" Stroller. Fully reclining seat. Washable fabric pad. Full canopy with rear window. Basket for things baby might need. Large front wheels; rear wheels with locking brakes. 752959 Reg. \$69.99 \$89.95† **\$59.97**



D. Century 3000 STE™ Deluxe Car Seat. Two-position harness fits infant to toddler. Three seating positions. Washable upholstery. 684082 Reg. \$69.99 \$89.95† **\$59.97**

E. Evenflo Travel Tandem Infant Car Seat/Carrier. 3-point harness. Quick-disconnect base; Carrier/rocker fits most shopping carts. Rear facing for infants 3-20 lbs. 833681 Reg. \$49.99 \$64.95† **\$44.97**



F. Graco "Pack 'n Play". Sets up in less than a minute. Removable, padded floorboard; padded side rails. Machine-washable, fitted sheet included. 503398 Reg. \$69.99 \$89.95† **\$64.97**

L. Powell Loft Bed. Twin bed with rails above a student study center. Study center consists of an adjustable drafting table, 3 built-in shelves. Ladder. Chair not included. Easy assembly. 853089 Reg. \$229.99 \$279.95† **\$199.97**

M. Cosco Corner Wardrobe. Features: rod for hanging clothes, 2 adjustable shelves, 2 fixed shelves and 2 drawers. 56-1/2"H x 23-1/2"W. White. Easy assembly. 591750 Reg. \$99.99 \$124.95† **\$89.97**

N. Gerry 2-in-1 High Chair. High chair converts to table-and-chair set. One-hand removable tray. Easy-clean table surface. 834513 Reg. \$74.99 \$94.95† **\$69.97**

O. Graco Open-Top Swing. Open top gives easy in/out access to child. 4-position reclining seat. Battery operated, 3-speed motor. Easy assembly. 829609 Reg. \$79.99 \$99.95† **\$69.97**



20% Off All Infant Bedding!

G. Nelson "Jenny Lind" Crib. Single drop side. Hardwood construction. Casters. Choose white finish (200883) or maple finish, not shown (936804). Reg. \$99.99 \$124.95† **\$89.97**

H. Red Callope Rock-A-Bye 3-Piece Nursery Set. Polyester/cotton. Machine washable comforter, bumper & fitted sheet. 706809 Reg. \$44.99 \$59.95† **\$35.97**

L. Nelson "Jenny Lind" Dressing Table. 1/2" reversible, waterproof pad. Fully enclosed top. Safety belt. Wide, sturdy shelves hold nursery necessities. White finish (203807) or maple finish (192899). Reg. \$69.99 \$89.95† **\$59.97**

J. Nelson "Jenny Lind" Cradle. Rock your little one in a cradle sized just right for a new baby's comfort! Durable hardwood. 1/2" reversible, waterproof pad. Gentle, safe rocking action with stationary locking pin. Easy to assemble. White finish (599936) or maple finish (192376). Reg. \$64.99 \$79.95† **\$54.97**

K. 3-Pc. Cradle Set. Sheet, bumper and comforter. Machine washable. Assorted colors. Polyester/cotton blend. USA-made. 211370 Reg. \$19.99 \$24.95† **\$15.97**

★ \$369⁹⁷ Vitamaster 1.5 HP D/C Treadmill

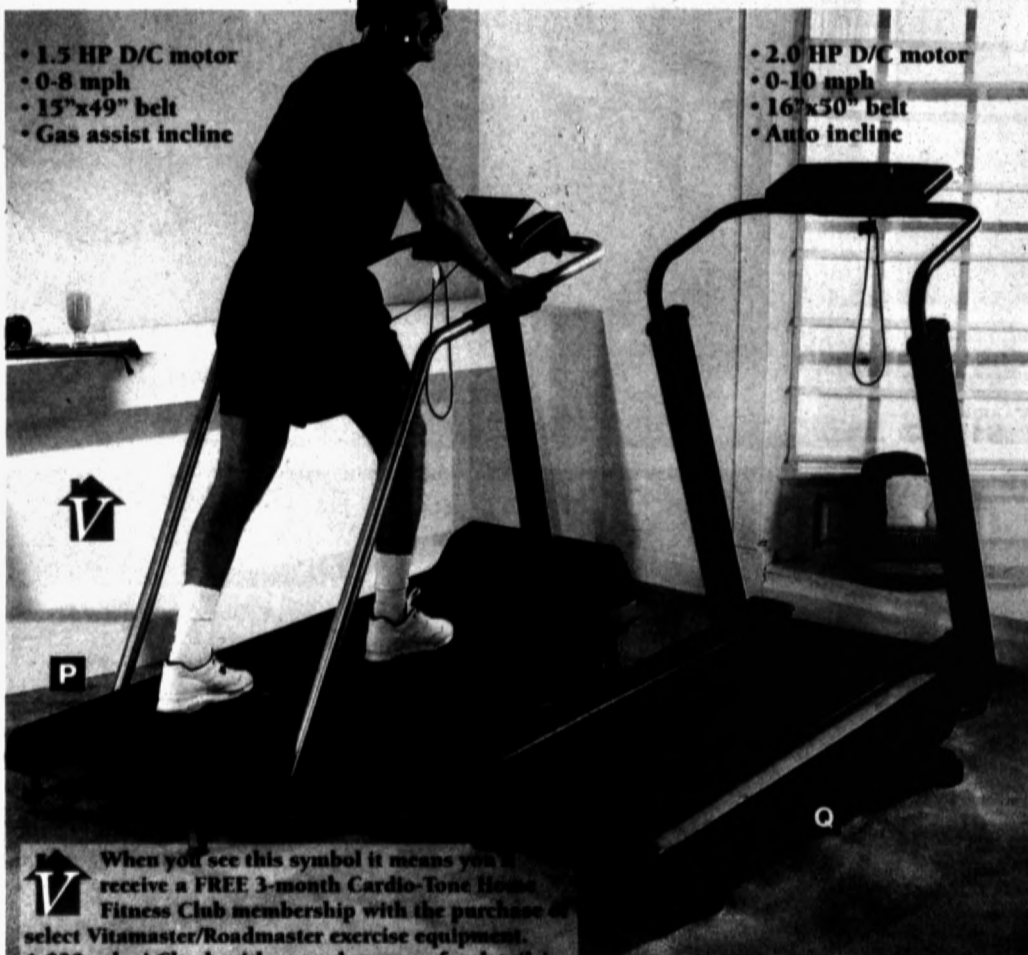

• 1.5 HP D/C motor
• 0-8 mph
• 15"x49" belt
• Gas assist incline

• 2.0 HP D/C motor
• 0-10 mph
• 16"x50" belt
• Auto incline

When you see this symbol it means you receive a FREE 3-month Cardio-Tone Home Fitness Club membership with the purchase of select Vitamaster/Roadmaster exercise equipment. A \$30 value! Check with your showroom for details!

P. Vitamaster 1200 Treadmill. Gas assist elevation adjusts incline from 1"-10". Easy-view electronics display time, speed, distance, calories & pulse. Casters for mobility. Complete with Cardio-Tone program. USA-made. (8712BP) **\$369.97**

Q. Weslo Cadence 845. LCD display of time, speed, distance, calories & pulse. Foot auto incline. Safestart system & TrakGuide system. Stow-away design. Easy assembly. USA-made. (WLT18454) **\$449.97**



R. Weider Master Trainer. Home gym with 3 independent stations for 7 exercise functions: bench press, pec-deck, lat pull-down, low pulley, leg extension, VAF and stepper. 200 lbs. of resistance. (70092) **\$199.97**



S. Huffy "Zero Gravity" Portable Backboard. Height adjusts from 7 - 10 feet. 44" backboard with colorful graphics. 3-pc. pole system; fill base with sand or water for stability. Standard-size goal; all-weather net. NBA endorsed. USA-made. 833495 Reg. \$169.99 \$199.95† **\$149.97**

T. Rawlings NCAA Basketball. Official size/weight. \$13.97 after mfr's rebate (expires 4/15/95). 563978 Reg. \$19.99 \$21.95† **\$16.97**



U. Weslo Cardio Glide Stretching Machine. Quick Dial™ resistance lets you control workout intensity. Self-leveling pedals. Large padded seat for comfort. Electronic display shows speed, time, distance and calories burned. 908932 \$249.95† **\$199.99**



V. Vitamaster Airmax Plus Exercise Bike. Display of time, speed, distance & calories. For upper/lower body workouts. Includes Cardio-Tone program. 847443 Reg. \$169.99 \$189.95† **\$149.97**



W. Fitness Quest "Stop The Insanity" Video Set. Includes Foundation of Wellness videos, motivational audio tapes and "healthy eating" guides. Also T-factor Fat Guide and fat caliper. Get started on your path to health & fitness. 140562 \$59.95† **\$47.99**

Sale*
All Table Tennis
Accessories
Reg. \$139.99 - \$299.99
Now \$119.97 - \$276.97
Table Tennis tables are not available through Mail Order.

20% Off
All Baseball
Equipment!
Check your showroom for wide variety and great prices!

Buy Now, Pay Later! Make no payments until June 1995! Now through February 25, take advantage of BestCard™ interest-free deferred billing. See page 2 for more details.

★ 5-Pc. Farmhouse Dining Group \$299⁹¹ ★

BUY NOW!

NO PAYMENTS
Til June 1995
See Page 2 For Details



\$399⁹¹ 5-Pc. Group



\$299⁹¹ 5-Pc. Group

A. Antiqued Whitewash "Empire" Table With Extension Leaf. Solid oak top with stain-resistant seal and solid hardwood base. 42" round top becomes 42" x 60" with extension inserted. Special "leaf lock" feature. Easy assembly.
451169 Reg. \$299.99 \$349.95† **\$219.97**

B. Pair Of "Arrowback" Windsor Chairs. Table & chairs are sold separately. Solid hardwood with whitewash finish. Each chair is 38" high and features six "arrow" spindles and four cross-leg supports for stability.
451177 Reg. \$124.99 \$149.95† **\$89.97**

C. 36" x 60" Solid Wood Farmhouse Table. Natural color tabletop; white frame. 3-1/2" turned legs. Needs assembly. Chairs shown are sold separately.
707333 Reg. \$169.99 \$199.95† **\$139.97**

D. Pair of Solid Wood Dining Chairs. Table & chairs are sold separately. Attractive slat backs. Completely assembled! Sold in pairs only. The natural addition to the Farm table!
248835 Reg. \$99.99 \$119.95† **\$79.97**

E. O'Sullivan Microwave Cart. Eye-level microwave shelf, two concealed storage areas and one drawer. Casters for mobility. Amber oak finish. 48"H x 24-3/4"W x 20"D. Easy assembly. USA-made.
588865 Reg. \$89.99 \$99.95† **\$79.97**

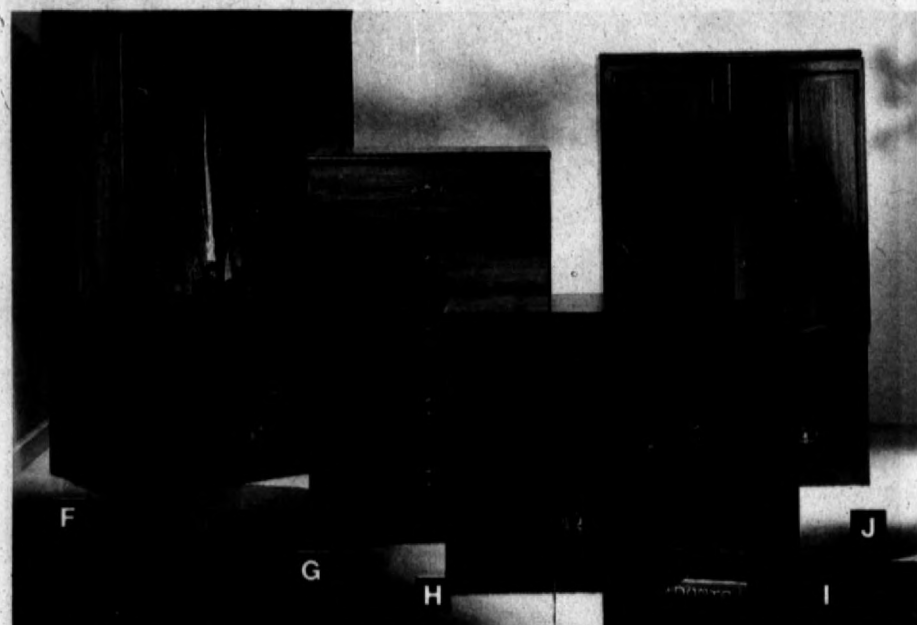

F. Wardrobe/Armoire. Twin-paneled swing-out doors. Interior measures 64" high. Exterior measurements are 68"H x 37-1/2"W x 25"D.
851167 Reg. \$149.99 \$169.95† **\$119.97**

G. Five-Drawer Chest. 48-3/4"H x 29-7/8"W x 19-3/4"D.
851132 Reg. \$129.99 \$149.95† **\$119.97**

H. Three-Drawer Chest. 31-1/8"H x 29-7/8"W x 19-3/4"D.
851124 Reg. \$99.99 \$119.95† **\$89.97**

I. Night Stand. 25"H x 19-3/4"W x 15-3/4"D.
851108 Reg. \$49.99 \$59.95† **\$44.97**

J. Armoire. Swing-out doors provide easy access. Two interior adjustable shelves. Two drawers. 60-5/8"H x 35-3/4"W x 17"D.
851116 Reg. \$149.99 \$169.95† **\$129.97**

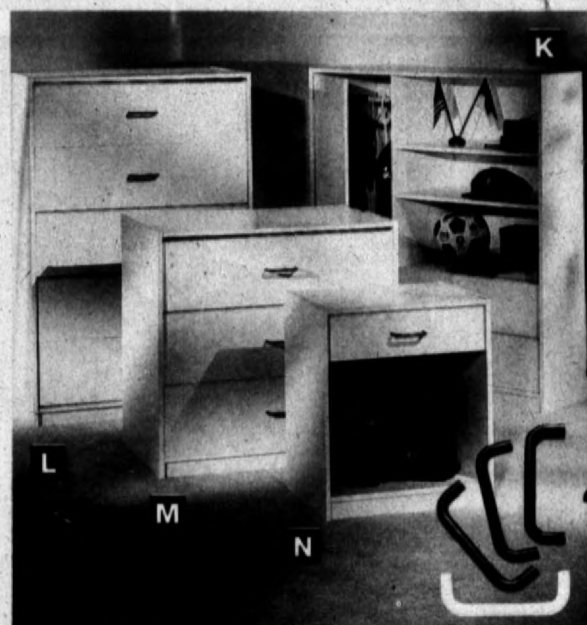

K. "Chiffrobe". Full-length door. Two pull-out drawers. Three shelves. 47-1/2"H x 42-7/8"W x 15-7/8"D.
851019 Reg. \$119.99 \$129.95† **\$99.97**

L. Five-Drawer Chest. 48"H x 31"W x 19-3/4"D.
413283 Reg. \$129.99 \$139.95† **\$119.97**

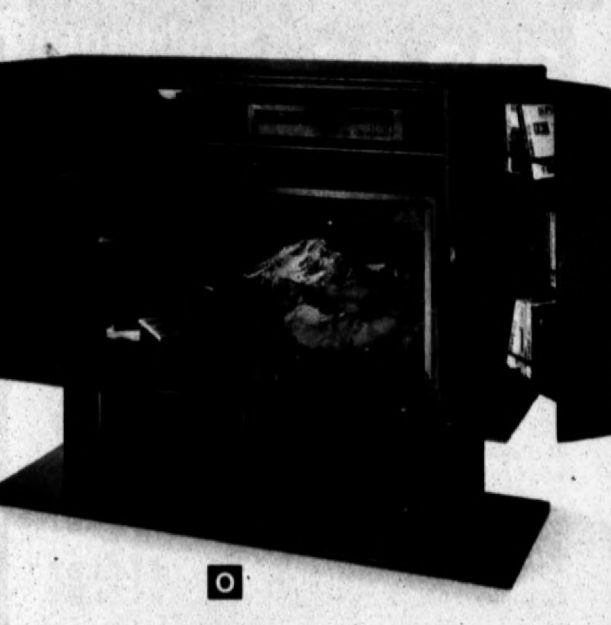

M. Three-Drawer Chest. 30-1/4"H x 31"W x 19-3/4"D.
413275 Reg. \$89.99 \$99.95† **\$79.97**

N. Night Stand/End Table. 23-7/8"H x 20-1/4"W x 14-3/4"D.
413313 Reg. \$44.99 \$49.95† **\$39.97**

O. Bush "Innovation Collection" Pedestal Entertainment Center. Features swing-open storage areas on either side for video & audio cassettes plus/CDs. Swing-open bottom storage area. 3 adjustable shelves for components. 50"H x 59-3/8"W x 19-1/2"D. Needs assembly. USA-made.
563129 Reg. \$299.99 \$349.95† **\$279.97**

★ ★ Complete Office Work Center \$199⁹⁹ ★ ★



P. O'Sullivan Deluxe Entertainment Center. The "Radford" accommodates most 25" and 27" TVs plus your VCR on its adjustable shelf. Tempered glass door protects your audio components and accessories. Brass-finished hardware; attractive dentil molding. 54-3/4"H x 49-7/8"W x 20-5/8"D. Needs assembly. USA-made.
728273 Reg. \$199.99 \$249.95† **\$189.97**



Q. Deluxe Manager's Chair. Oversized "BodyForm" seat and backrest provides comfort for all users. Large padded arms. Pneumatic height adjustment and tilt mechanism. Hardwood base; steel understructure. Casters for maneuverability. Slate blue fabric & whitewash (848743) or natural finish (526827) \$129.95† **\$99.99**

R. O'Sullivan Office Work Center. Desk, hutch & printer cart ensemble. Desk with pull-out keyboard shelf and dictation slide. Rolling cart with adjustable shelves. Desktop is 59-3/4"W x 23-3/4"D. Choose whitewash finish (256439) or oak finish (435910). Needs assembly. USA-made.
\$269.95† **\$199.99**



S. O'Sullivan Barrister Bookcase. 58"H x 33-1/2"W x 11-3/4"D. Tempered glass. Brass-finish hardware. Walnut laminate finish. Needs assembly.
845663 Reg. \$129.99 \$149.95† **\$119.97**

T. Italian Leather Executive Chair.
842265 Reg. \$199.99 \$249.95† **\$174.97**

U. O'Sullivan Roll Top Desk. Brass-finished hardware. Lots of storage space. Four large drawers plus center accessory drawer. 43-3/8"H x 48"W x 19-3/4"D. Needs assembly.
845671 Reg. \$199.99 \$249.95† **\$189.97**

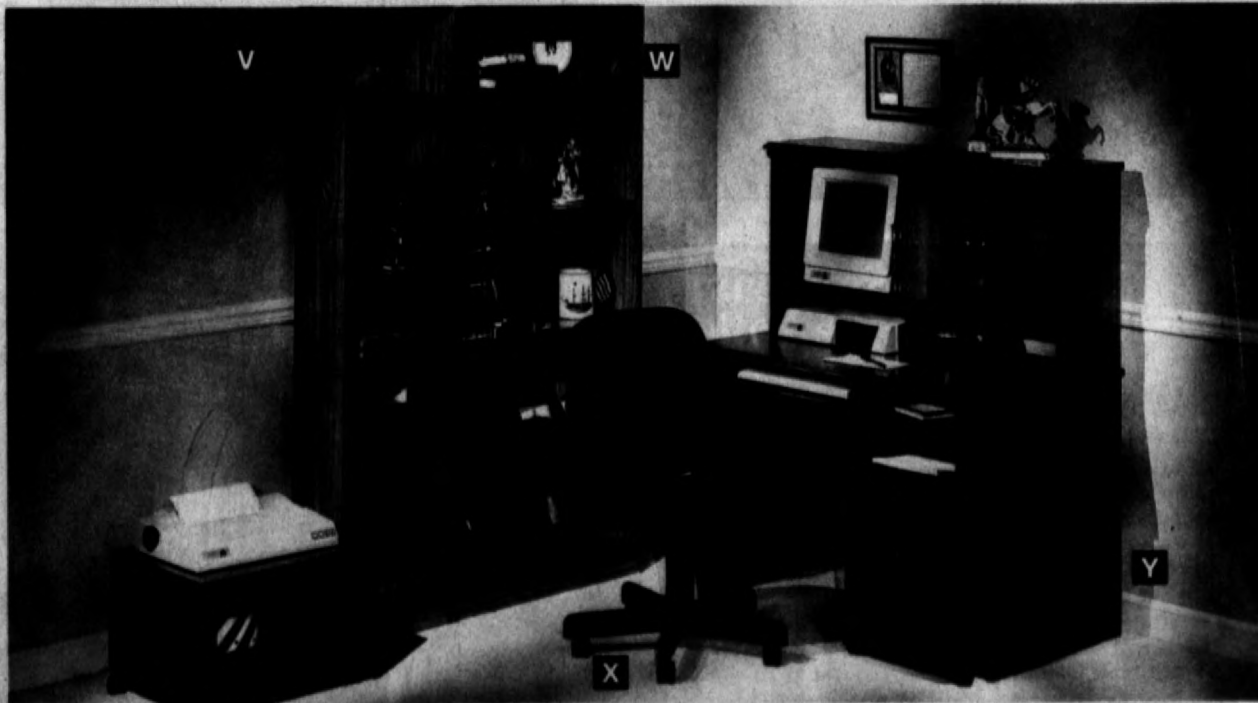

V. 68" Tower Bookcase. 14"W x 9-1/2"D. Oak finish (841218), white (841226), or whitewash (154970), not shown. Needs assembly. USA-made.
Reg. \$39.99 \$49.95† **\$36.66**

W. 68" Bookcase. 28-1/2"W x 9-1/2"D. Oak finish (715808), white (715891), or whitewash (154946), not shown. Needs assembly. USA-made.
Reg. \$39.99 \$49.95† **\$36.66**

X. Manager's Arm Chair. Large seat/back.
733369 Reg. \$79.99 \$89.95† **\$69.97**

Y. O'Sullivan "Radford" 4-Pc. Computer Work Center. Oak-finished desk, hutch, roll-about file cabinet and printer stand. Work surface: 41-3/4"W x 23 5/8"D. Needs assembly. USA-made.
422053 Reg. \$149.99 \$169.95† **\$129.97**

Home Delivery!

We offer fast, professional delivery, perfect when you've purchased larger items. Ask any Sales Associate for service charge details.

See inside back cover for BestCard™, pricing policy and reference prices (†). See showroom for mfr's. warranty information. *Percent off & Sale apply to regular prices on in-stock merchandise. Excludes Best Value and clearance items. Some items not available through Mail Order.

BEST 7

★ ★ 1 WEEK ONLY! "Elegance" 5-Pc. Set \$399⁸⁵ ★ ★



399.85 Sunbeam "Elegance" 5-Pc. Group

- Table & 4 Chairs, sold separately.
An elegant group that also provides the utmost in seating comfort. Cartridge-style cushions feature Tuffweave fabric. Durable, rust-free aluminum frames with chip-resistant finish. USA-made.
- A. Chair. 691658 Reg. \$79.99 \$99.95† **\$69.97**
 - B. Rocker. 691682 Reg. \$119.99 \$139.95† **\$99.97**
 - C. 60" Smoked Glass Table. Fully enclosed, break-resistant, tempered glass. Top is 37-1/4" W x 60" L. 131946 Reg. \$139.99 \$179.95† **\$119.97**
 - D. Pagoda Umbrella. Multi-position tilt. Button lock. 691720 Reg. \$119.99 \$139.95† **\$99.97**
 - E. Umbrella Base. 805262 Reg. \$12.99 \$14.95† **\$9.97**
 - F. Recliner With Ottoman. 691712 Reg. \$179.99 \$199.95† **\$149.97**
 - G. Glider. 202637 Reg. \$199.99 \$229.95† **\$174.97**

PRE-SEASON LAYAWAY FOR GUARANTEED LOW PRICES THROUGH MAY 2
With our pre-season layaway your lowest prices are guaranteed through Tuesday, May 2, 1995. If your seasonal layaway purchase is sale priced for less anywhere in this area we'll honor the lower price! That way you can be sure to get the guaranteed lowest prices on all your seasonal purchases! Just 10% down with no service charge or interest lets you layaway your patio furniture, grill, swing set or pool purchase now through April 1. Final pick-up & payment date is Tuesday, May 2, 1995.
Layaway not available through Mail Order. Deferred Billing not available towards Layaway.



199.85 "Sonoma" 5-Pc. Group

- Table & 4 Chairs, sold separately.
A fantastically low price for a group as stylish and comfortable as this one. Strong, rust-proof, tubular steel frames with powder coat finish. Polyester-filled cushions are weather resistant and long lasting.
- H. Dining Chair. 133191 Reg. \$42.49 \$49.95† **\$37.97**
 - I. 42" Round Table. Fully enclosed, clear, tempered glass top. 133302 Reg. \$59.99 \$79.95† **\$47.97**
 - J. 7-1/2' Umbrella. Auto crank & tilt. 133299 Reg. \$99.99 \$119.95† **\$89.97**
 - K. Earth-Tone Umbrella Base. 805262 Reg. \$12.99 \$14.95† **\$9.97**
 - L. Chaise Lounge. 133205 Reg. \$129.99 \$139.95† **\$109.97**

119.85 Sunbeam "Estate" 5-Pc. Group

- Table & 4 Chairs, sold separately.
- M. Estate 2000 Midback Arm Chair. 787663 Reg. \$12.50 \$17.95† **\$9.97**
 - N. Chair Cushion. 128791 Reg. \$2.99 \$3.95† **\$2.77**
 - O. 42" Designer-Top Pedestal Table. No umbrella base needed. 787671 Reg. \$99.99 \$119.95† **\$79.97**
 - P. 7-1/2' Umbrella. Weather-fast Breathemaster® fabric. 129194 Reg. \$79.99 \$89.95† **\$69.97**



★ Low Price Guarantee: Seasonal Layaway! ★



199.85 "Savannah" 5-Pc. Group

- Table & 4 Chairs, sold separately. Cushions sold separately.
"Savannah" looks enchanting with a decorative coin stamp design and unique waterfall roll front. Solid steel legs and heavy-gauge wrought iron construction. No-mar foot glides. USA-made.
- Q. Dining Chair. 459879 Reg. \$37.49 \$49.95† **\$32.47**
 - R. Dina Lounger. 981842 Reg. \$59.99 \$69.95† **\$49.97**
 - S. 48" Full-Size Round Table. 982016 Reg. \$79.99 \$89.95† **\$69.97**
 - T. 7-1/2' Umbrella. Floral Breathemaster® fabric lasts through many seasons. 794511 Reg. \$89.99 \$99.95† **\$79.97**
 - U. Umbrella Base. 205664 Reg. \$12.99 \$14.95† **\$9.97**
 - V. Chaise Lounge. 459828 Reg. \$119.99 \$139.95† **\$99.97**
 - W. Loveseat Glider. 982253 Reg. \$99.99 \$119.95† **\$94.97**
 - X. Stacking Side Table. 200727 Reg. \$14.99 \$16.95† **\$12.97**
 - Weather-resistant cushions are made of Breathemaster® fabric to withstand years of sun, rain and usage. USA-made.
 - High Back Chair Cushion. 795089 Reg. \$19.99 \$22.95† **\$16.97**
 - Chair Pad. 795135 Reg. \$5.99 \$7.95† **\$4.97**
 - Chaise Cushion. 794295 Reg. \$29.99 \$34.95† **\$24.97**
 - Glider Cushion. 129119 Reg. \$29.99 \$34.95† **\$24.97**

249.85 Sunbeam "Pine Valley" 5-Pc. Group

- Table & 4 Chairs, sold separately.
The new and attractive "Pine Valley" collection features electronically welded aluminum frames for exceptional strength! Chairs and rockers give deep seating comfort. Bright Tuffweave fabric cushions withstand the effects of sun and rain. USA-made.
- Y. Dining Chair. 131881 Reg. \$49.99 \$59.95† **\$42.47**
 - Z. Rocker. 132004 Reg. \$94.99 \$124.95† **\$84.97**
 - AA. 54" Table. Fully enclosed break-resistant tempered glass. Top measures 37" W x 54" L. 202665 Reg. \$89.99 \$129.95† **\$79.97**
 - BB. 7-1/2' Crank Umbrella. Multi-position tilt. 132063 Reg. \$99.99 \$119.95† **\$79.97**
 - CC. Umbrella Base. 649252 Reg. \$12.99 \$14.95† **\$9.97**
 - DD. Chaise Lounge. 131873 Reg. \$144.99 \$159.95† **\$129.97**
 - EE. Glider. 132012 Reg. \$164.99 \$199.95† **\$144.97**

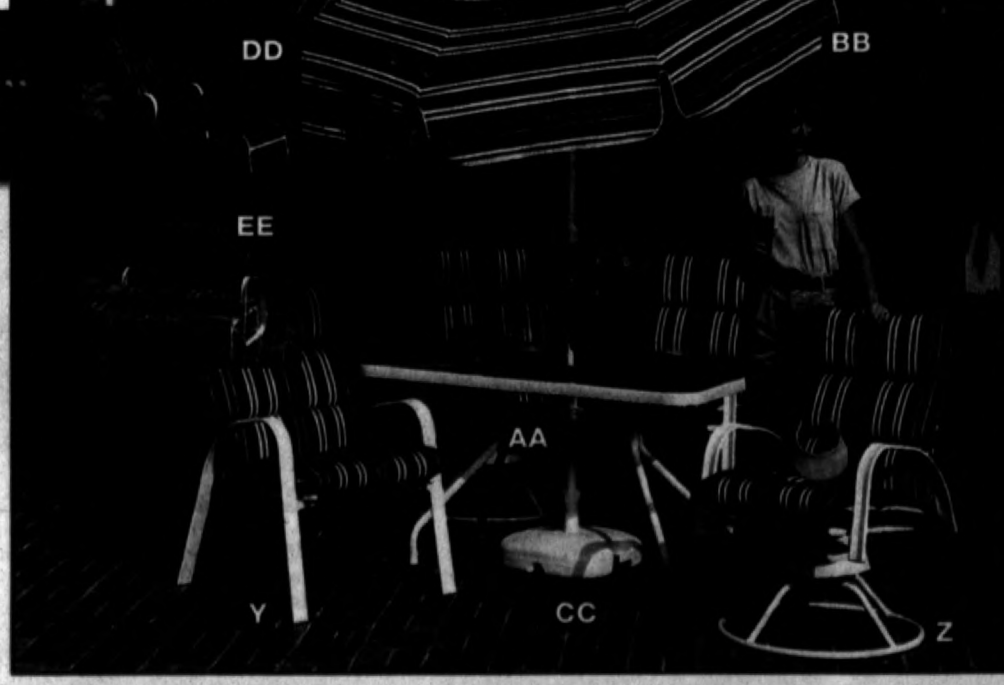

FF. Regal Full-Size Stacking Resin Arm Chair. Hunter-green (105864) or white (132403), not shown. USA-made. Reg. \$9.99 \$12.95† **\$6.97**
GG. Syroco Stackable Side Table. Choose hunter green (797863) or white (200484), not shown. Reg. \$6.99 \$9.95† **\$5.97**
Resin Seat Pad. 797103 Reg. \$2.99 \$3.95† \$2.77

★ ★ BEST® Sunbeam Grill Headquarters ★ ★

BUY NOW!



No Payments 'til June 1995
See Page 2 For Details

A. Sunbeam Gas Grill. 422-sq. in. total cooking area. 30,000-BTU single burner. Tubular steel cart with two cherry-stained side tables and a front condiment basket. Crest top with window and handle. Porcelain-coated cooking grids. Lite-A-Matic pushbutton ignitor. Space Saver warming rack. Bottom storage shelf. 20-lb. LP tank. Lava rock. USA-made. (3038AWUN) **131865** Reg. \$139.99 **\$129.97**



A \$129.97

B. Sunbeam Gas Grill. Not shown. 422-sq.-in. total cooking area. 30,000-BTU dual burner; 12,000-BTU deluxe side burner. Tubular steel frame with driftwood-stain side table and front condiment basket. Crest lid with window and handle. Porcelain-coated cooking grid. Lite-A-Matic pushbutton ignitor. Space Saver warming rack. Heat indicator. Bottom storage shelf. 20-lb. LP tank. Lava rock. USA-made. (4222A) **131768** Reg. \$149.99 \$169.95† **\$139.97**

Medium Gas Grill Cover. (Not shown). **514772** \$12.95† **\$7.99**

5-Pc. DLX Stainless Steel BBQ Tool Set. (Not shown). Turner, fork, tongs, basting brush and knife, each with wood handle and leather thong. **705683** Reg. \$19.99 \$24.95† **\$14.97**

C. Sunbeam Gas Grill. 1,021-sq. in. total cooking area. 44,000-BTU dual burner, 12,000-BTU deluxe side burner. Tubular steel frame with side table. Front panel with condiment basket. Viewing window. Porcelain-coated cooking grid. Lite-A-Matic pushbutton ignitor. Space Saver warming racks. Heat indicator. 20-lb. LP tank. Ceramic briquettes. USA-made. (5670D) **138606** Reg. \$229.99 \$249.95† **\$209.97**

Cooking tools shown with grills are sold separately!

Keep It New™ product protection plans are available for these items. See showroom for details.



D. Sunbeam Tabletop Gas Grill. 187-sq. in. cooking area. 12,000 BTUs. Easy to set up. Folding legs. Lava rock. USA-made. **646024** Reg. \$24.99 \$27.95† **\$19.97**

E. Coleman 16.4-Oz. Bottled Propane Fuel. Disposable bottle. Fuel is not available through Mail Order. **572373** Reg. \$3.49 \$4.95† **\$2.97**



F. Coleman Cooler Combo. Includes 40-qt. and 8-qt. coolers, a 2-liter jug & two can holders. **455253** Reg. \$24.99 \$29.95† **\$19.97**

Coleman 3-Pc. Cooler Combo. Not shown. Includes 54-qt. & 10-qt. coolers & a 2-liter jug. **464597** Reg. \$29.99 \$34.95† **\$26.97**

Brinkmann Smoke 'n Grill With Bonus Accessories!



G. Brinkmann Smoke 'N Grill Kit. Handles up to 50 lbs. of food. Hinged door/lid. Fast, easy conversion to barbecue grill. Comes with 3 lbs. of hickory chips, roasting rack & grill cover! USA-made. **(8105301BU)** **805238** Reg. \$39.99 \$49.95† **\$37.97**



B \$159.97



C \$209.97

Pre-Season Clearance!
TAKE AN EXTRA 15% Off
the lowest ticketed price on
All Clearance Seasonal Furniture!
Look For The Yellow Tags!
Discounts taken at register. Limited to stock on hand. No rain checks. Selection may vary. Not available through Mail Order.

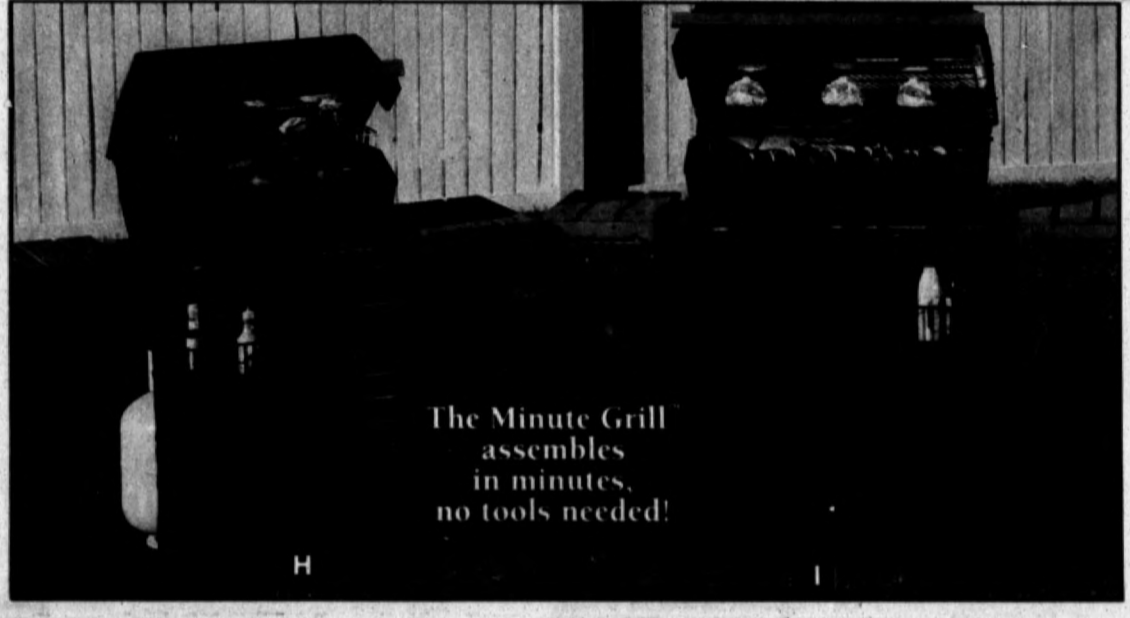

The Minute Grill assembles in minutes, no tools needed!

H. Thermos Minute Grill™. 795-sq. in. total cooking area. 35,000-BTU max heat. Porcelain-coated steel cooking grids. Window. Pushbutton ignitor. USA-made. (13719NTU) **140287** Reg. \$189.99 \$209.95† **\$179.97**

I. Thermos Minute Grill™. 1033-sq. in. total cooking area. 44,000-BTU max heat. Porcelain-coated steel cooking grids. Condiment rack. Deluxe heat distribution system (no lava rock needed). Pushbutton ignitor & heat indicator. USA-made. (15720NTU) **140333** Reg. \$229.99 \$249.95† **\$209.97**

★ ★ 10%-40% Off* Selected Flight Bags! ★ ★

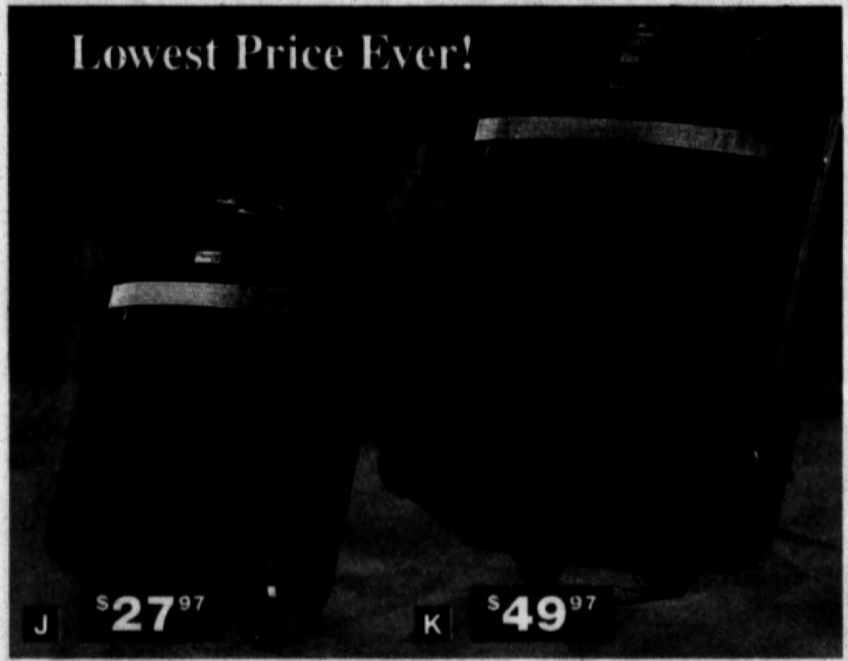

J.-K. American Flyer Sturdy Wheeled Luggage In Durable, High Denier Fabric.
J. "Sky Cart" 21" Carry-On. Detachable strap lets you strap on extra bags. **833754** Reg. \$49.99 \$79.95† **\$27.97**
K. 29" Vertical Pullman. Exterior front pocket. Detachable strap for extra bags. **121134** Reg. \$79.99 \$99.95† **\$49.97**

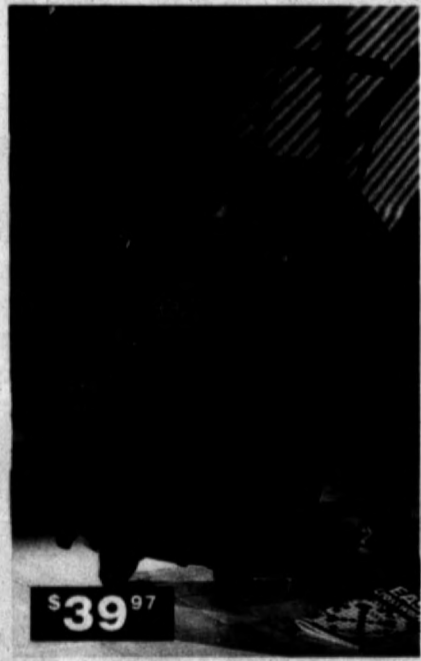

L. 21" Wheeled Flight Bag. Retractable, padded telescoping handle adjusts and locks to different heights. Large front pocket. Detachable release strap. **879142** Reg. \$49.99 \$79.95† **\$39.97**



M. Ascot By Skyway Rainier 22" Rolling Carry-On. Sturdy Super Duktex fabric. Easy-slide, easy-grip handle. Rubber wheels. Green (853766) or black (853774). Reg. \$69.99 \$79.95† **\$49.97**



N. Ascot By Skyway Trex: 22" Rolling Carry-On. Features extension handle & large rubber wheels. Nylon fabric with attractive leather accents. **679577** Reg. \$79.99 \$99.95† **\$59.97**



O. 5-Pc. Tapestry Deluxe Luggage Set. Constructed of green, woven tapestry that's made to last. 26" pullman with wheels, 20" Dr. bag, beauty case, 46" garment bag and satchel tote. **855782** Reg. \$129.99 \$149.95† **\$89.97**



P. 21" Wheeled Carry-On. Exterior zip pocket. Twin telescoping rods with padded handles. Interior zip door pocket. **855790** Reg. \$59.99 \$79.95† **\$39.97**



Q. Leather Rolling Business Traveler. Top-grain Nappa leather. Front pocket for pens, pencils, calculator, business cards, etc. Spacious interior. **857769** Reg. \$99.99 \$139.95† **\$79.97**



R. Voyager Hardshell 15-Cu. Ft. Car-Top Carrier. Easy load/unload. Lockable. **165859** Reg. \$79.99 \$89.95† **\$69.97**
As Above, 18-Cu. Ft. Not shown. **165875** Reg. \$99.99 \$109.95† **\$89.97**

Guaranteed Low Prices! Find a lower price anywhere within 30 days and we'll refund the difference! We're proud of our low prices...we encourage you to compare!

See inside back cover for BestCard, pricing policy and reference prices (†). See showroom for mfr's warranty information. *Percent off & Sale apply to regular prices on in-stock merchandise. Excludes Best Value and clearance items. Some items not available through Mail Order.



★ **Your Choice \$49⁹⁷** ★



A. Southwestern Bell 10-Channel Cordless Phone. 9# speed dialing plus auto redial. Digital security system. Lighted keypad. Range extender antenna. Mute. Flash. Hearing aid compatible. (FF1710) **\$49.97**
900605 Reg. \$64.99 \$74.95†

B. GE 10-Channel Cordless Telephone With Dual Wave™ Noise Filter. 10-channel selection. 10# memory. Digital security system. Charge indicator. Redial/standby. Phone-in-use indicator. (2-9530) **\$49.97**
694983 Reg. \$59.99 \$69.95†

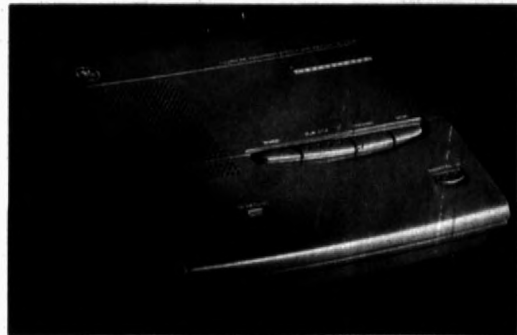

D. GE Compact Full-Featured Answerer with Voice Time/Day Stamp. Digital recording of outgoing messages. Single microcassette for incoming messages. Auto disconnect. 10 remote functions. LED message counter. Memo function. Factory set-security code. Call-screening speaker. (2-9863) **\$49.99**
879835 \$59.95†



E. GE Answering Machine with Voice Time/Day Stamp. Single microcassette answerer. 10 remote functions. Auto disconnect stops outgoing message when you pick up phone. LED message counter. Memo function. Call screening speaker with volume control. (2-9815) **\$29.97**
692743 Reg. \$39.99 \$44.95†



F. Motorola Bravo Express Beeper. Musical alert plus silent vibration. Stores messages and time of day. 12/24-hour time. One-time activation fee and monthly fees required with **Positive Communications 1-800-745-BEEP.** Available in: transparent blue (718661); clear (718688); or black (447889). (EX0002) **\$99.99**
\$119.95†



G. GE Bedroom Telephone. Wake-up call with a distinctive ring. Lighted handset. 12# memory includes three one-touch emergency numbers. Hold and one-touch redial. Digital display features: wake-up time, do not disturb, clock. (2-9290) **\$29.99**
113271 \$34.95†



\$139⁹⁷

C. Southwestern Bell Cordless Phone with Digital Answerer. Compander Noise Reduction Circuitry. Flexible antenna. 10 channels. 9# speed-dial memory. Last # redial. Flash and pause. Digital, tapeless answerer with voice time/day stamp and 2 mailboxes. Remote access with 4-digit security code. Illuminated talk button. (FF720) **\$139.97**
Reg. \$149.99 \$159.95†

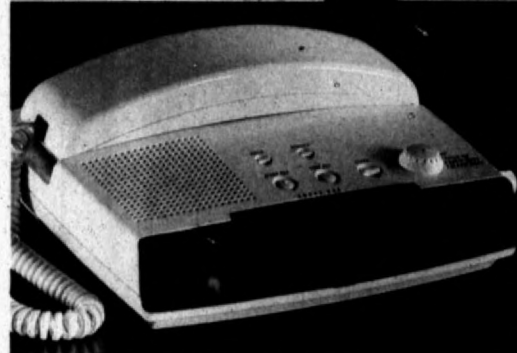

H. GE Space Saver Telephone Clock Radio. Phone has 12# memory, "night bright" lighted keypad, one-touch redial. Clock radio features AM/FM; wake-to-radio-or-alarm; sleep switch; and snooze alarm. (29710) **\$29.97**
879819 Reg. \$34.99 \$39.95†



I. Easy Operating Memory Telephone. Easy to use, easy to dial. 8# one-touch memory; large, easy-dial numbers on keypad. One-touch redial. Hearing aid compatible. Desk or wall mountable. (2-9267) **\$27.97**
878782 Reg. \$29.99 \$34.95†

It's Tax Time!
Shop **BEST** for selection and savings on brand-name calculators



J. Smith Corona Office 2000. 2-line x 40-character display, 24K memory backup. Great for forms and layouts. 90K word dictionary plus Punctuation Check™ and abbreviation check. Built-in copy stand. (Altus 2000) **\$139.97**
889237 Reg. \$149.99 \$159.95†

Brother Word Processor, Your Choice \$259⁹⁷

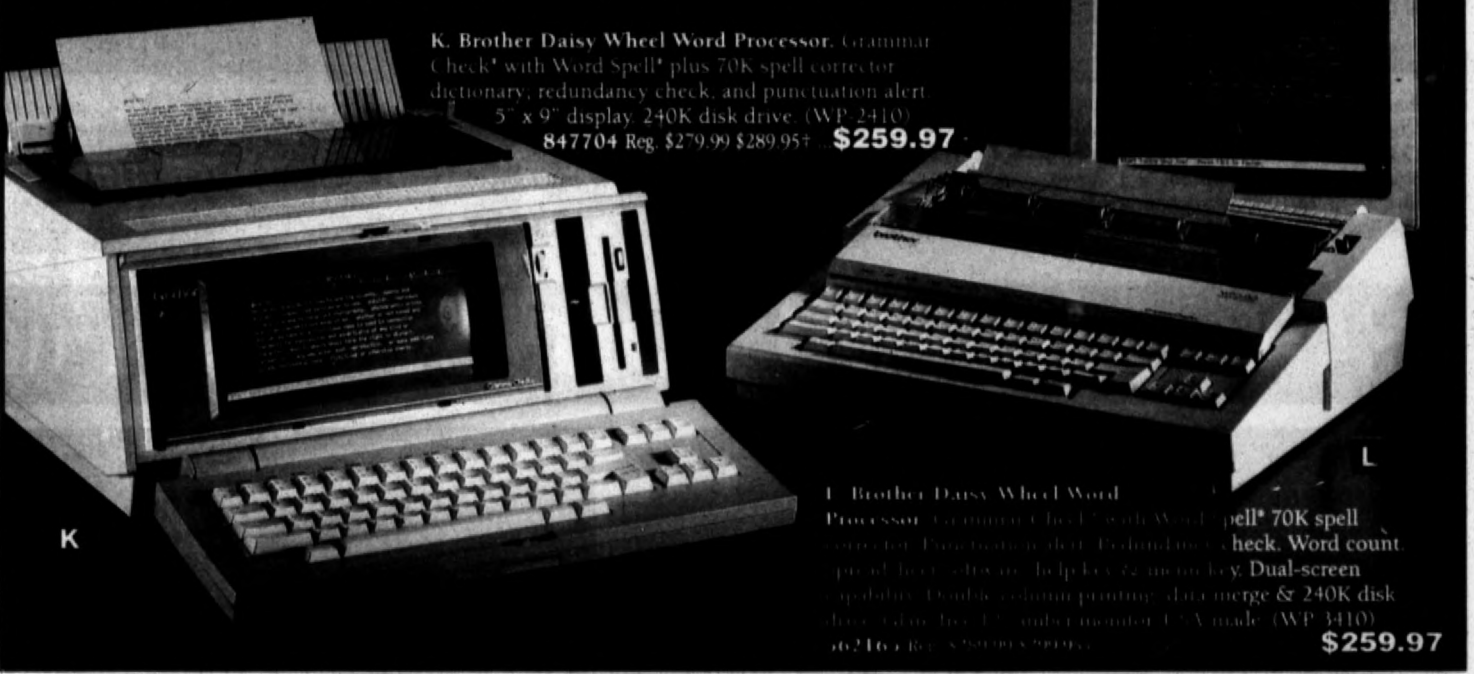

K. Brother Daisy Wheel Word Processor. Grammar Check™ with Word Spell™ plus 70K spell corrector dictionary; redundancy check; and punctuation alert. 5" x 9" display. 240K disk drive. (WP 2410) **\$259.97**
847704 Reg. \$279.99 \$289.95†

L. Brother Daisy Wheel Word Processor. Grammar Check™ with Word Spell™ 70K spell corrector dictionary; redundancy check. Word count. 5" x 9" display. 240K disk drive. (WP 3410) **\$259.97**
862163 Reg. \$279.99 \$289.95†

★ **10%-40% Off*** Selected Business Cases! ★

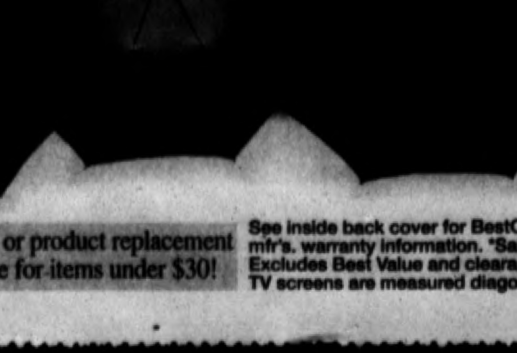
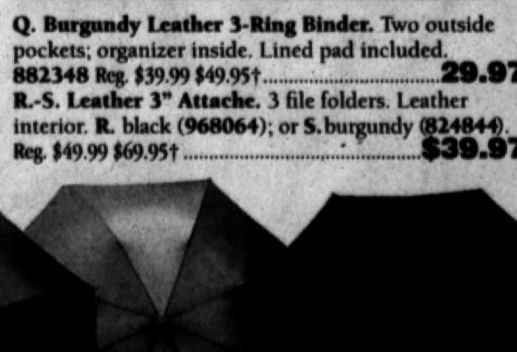
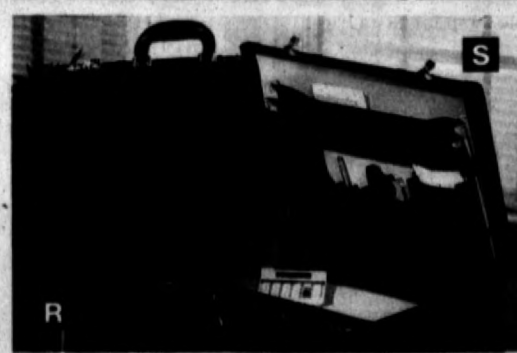
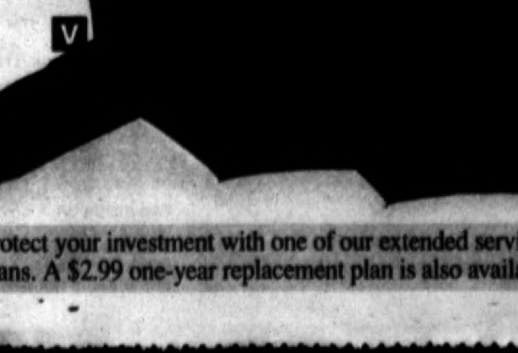
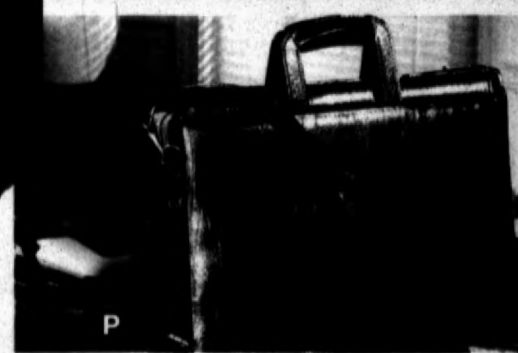

M. N. Leather Expandable Attache. Expands from 4" to 5" wide. Legal-size, 5-file folder. Pockets for your pens, business cards & calculator. Suede & leather-lined interior. Brass combination locks. Choose from M. burgundy (303801) or N. black (305448) **\$59.97**
Reg. \$79.99 \$99.95†

O. Flap-Over 5" Vinyl Portfolio. Gusseted pocket below front flap. Lined interior with calculator pocket & pen pockets. Removable shoulder strap. **\$24.97**
879207 Reg. \$29.99 \$49.95†

P. Leather Portfolio. Single gusset; two pockets. **\$19.97**
304328 Reg. \$24.99 \$39.95†

Q. Burgundy Leather 3-Ring Binder. Two outside pockets; organizer inside. Lined pad included. **\$29.97**
882348 Reg. \$39.99 \$49.95†

R-S. Leather 3" Attache. 3 file folders. Leather interior. R. black (968064); or S. burgundy (824844). **\$39.97**
Reg. \$49.99 \$69.95†

T. U. Gusseted Nappa Leather 4" Portfolio. Exterior with two pockets; zippered main compartment. Lined interior with multiple pockets. Removable, adjustable shoulder strap. Choose T. brown (879150) or U. black (649570). **\$29.97**
Reg. \$49.99 \$79.95†

V. Automatic Umbrella. Gold-tone trim. Available in assorted fashion colors. Sold separately. **\$3.97**
805327 Reg. \$4.99 \$9.95†

Shop Mail Order! Please refer to this pub code when ordering: 1545
1-800-980-BEST
8AM 12 MIDNIGHT ET

Keep It New!™ Protect your investment with one of our extended service or product replacement plans. A \$2.99 one-year replacement plan is also available for items under \$30!

See inside back cover for BestCard™, pricing policy and reference prices (†). See showroom for mfr.'s warranty information. *Sale and Savings apply to regular prices on in-stock merchandise. Excludes Best Value and clearance items. Some items not available through Mail Order. TV screens are measured diagonally. Simulated TV reception.

★ **\$379⁹⁷** "Smart Sound" 27" Stereo TV ★

BUY NOW!

BestCard.
No Payments
'til June 1995
See Page 2 For Details

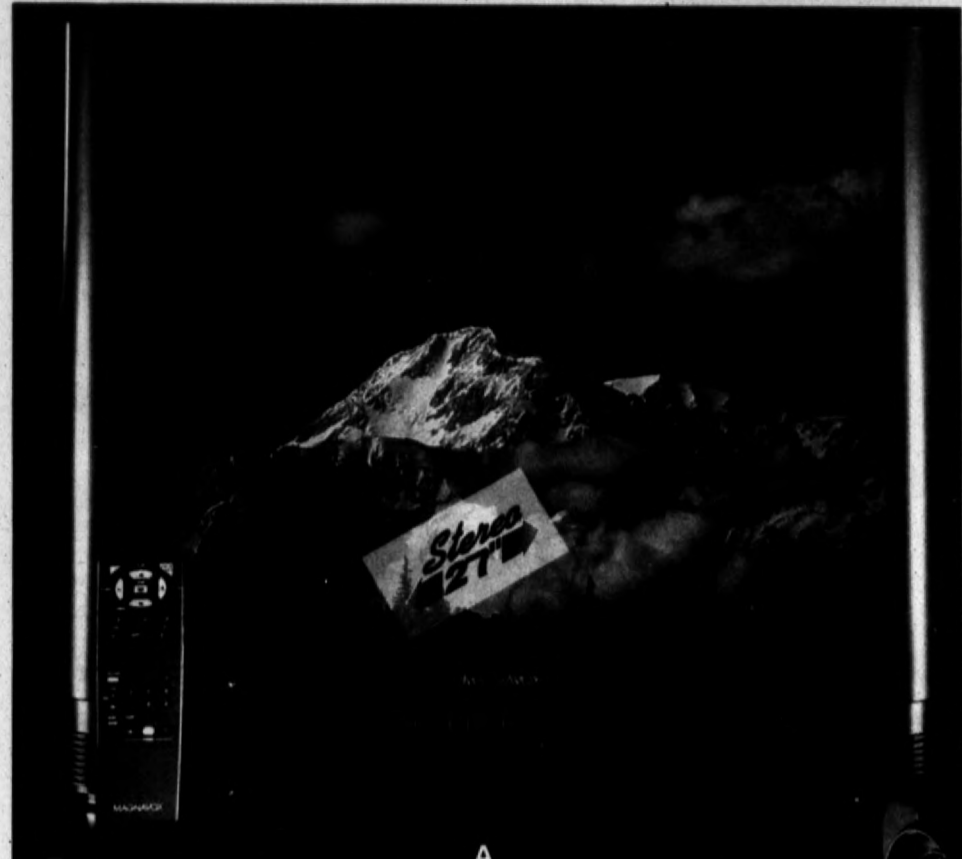

Sale!
All Camcorder
Bags, Tripods,
and Camcorder
Batteries!

- B. Magnavox Full-Size Camcorder.** 12:1/1.6 zoom lens. High-speed shutter to 1/10,000. Smart edit. Auto lock. Flying erase head. (CVR332AV) **\$499.97**
683957 Reg. \$599.99 \$699.95†
- Powerpack Battery.** Not shown. Lasts up to 2 hours. 590843 Reg. \$49.99 \$59.95† **\$39.97**
- TB-195 "Midnight" Video Bag.** Not shown. Full feature video bag will accommodate VHS, VHSC or 8mm camcorder. Adjustable, padded shoulder strap; front storage pocket. Non-scratch zippers. 647411 Reg. \$34.99 \$39.95† **\$29.97**

Save \$100
\$499⁹⁷

A. Magnavox 27" Stereo TV With Smart Sound & Universal Remote. MTS/SAP stereo decoder with DBX noise reduction system. Total remote menu format tuning. Programmable scan lets you program your favorite channels and access them directly. (TS2760C) **\$379.97**
898538 Reg. \$429.99 \$479.97†

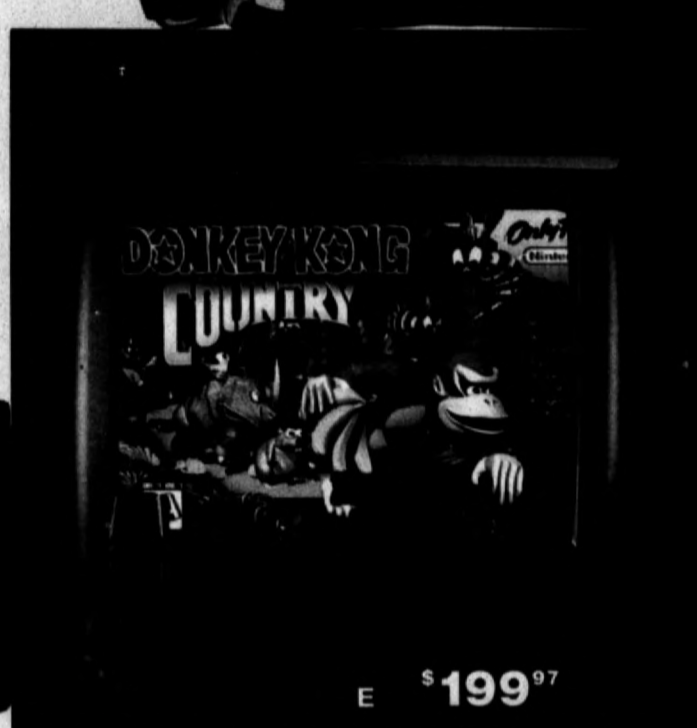

C. Magnavox 13" TV/VCR Combo With Remote. 181 channels. 8-event/1-year programming. One-touch record. On-screen menu display. Auto play & auto repeat play. Sleep timer. Audio/video inputs. (CCS138AT) **\$349.97**
903450 Reg. \$399.99 \$429.99†

E. Magnavox 19" TV With Remote. 21-key remote. 181 channels. Closed captioning capability. Alternate channel. Programmable scan tuning. 120-minute sleep timer. (19PRC10) **\$199.97**
901253 Reg. \$219.99 \$229.95†

F. Magnavox 25" TV With Remote. On-screen menu. English/Spanish/French graphics. 181-channel capable tuner with programmable scan. Channel edit. Volume mute. Sleep timer. (25TRC10) **\$279.97**
901334 Reg. \$319.99 \$349.95†

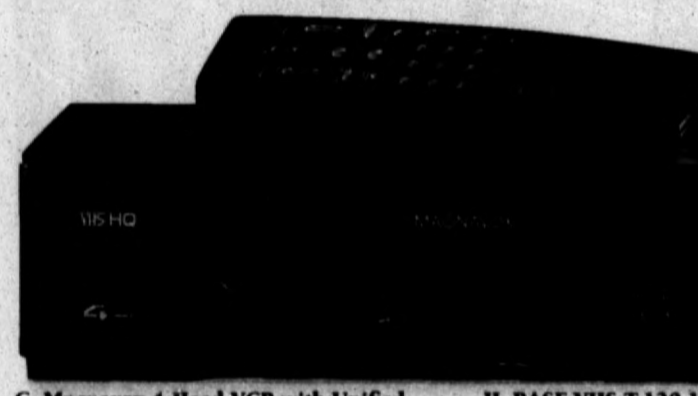

G. Magnavox 4-Head VCR with Unified Remote. Head cleaner. 8-event/1-year timer. Variable "slow" function. Clock. (VR9340AT) **\$219.97**
898503 Reg. \$249.99 \$279.97†

H. BASF VHS T-130 10-Pack. High quality for more vibrant colors. Extra 30 minutes of recording time per tape. 784508 Reg. \$19.99 \$24.95† **\$17.97**
After \$4 mfr's rebate (exp. 10/15/95) **\$13.97**

I. Magnavox VCR With Unified Remote. 8-event/1-year programmable. Automatically adjusts with daylight savings time. Real time counter with time search "go to". Double azimuth heads. (VR9360AT) **\$249.97**
898511 Reg. \$299.99 \$329.95†

★ **\$349⁹⁷** Yamaha Touch-Sensitive Keyboard! ★



Save \$5
or more on
All Video Game Software!
Includes CD Games!
Come in and check out our great selection of the hottest, most popular games on the market!



887234 **\$34⁹⁷** 165077 **\$52⁹⁷** 130214 **\$59⁹⁷**
*Savings apply to regular prices on in-stock merchandise and excludes Clearance and Best Value items.



J. Yamaha Portable Touch-Sensitive Keyboard. Midi compatible. 61 full-size keys. 28-note polyphonic. 100 voices, dual voice, two types of reverb, four multi-drum pads, more. Headphone jack. (PSR-85) **\$349.97**
878421 Reg. \$399.99 \$449.95† Needs power adapter PA5 or 6 "D" batteries, sold separately. **\$9.97**
Yamaha Sustain Pedal. Not shown. For all Yamaha touch-sensitive keyboards. 648450 Reg. \$11.99 \$15.95†

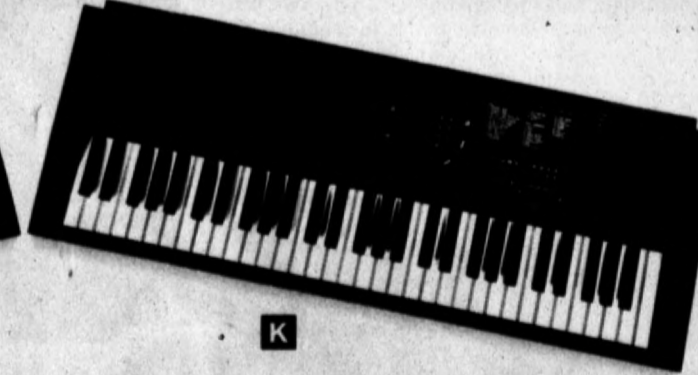

K. Yamaha Portable Keyboard. 61 full-size keys. 100 voices; multi-fingering auto accompaniment. 4 sound effect pads with 4 sets of drum sounds. 4 sets of sound effects. 20 demo songs with music minus one. 20 jam tracks. One-touch setting. Headphone jack included. (PSR-180) **\$139.97**
878413 Reg. \$149.99 \$199.95† Needs power adapter PA3 or 6 "D" batteries, sold separately.

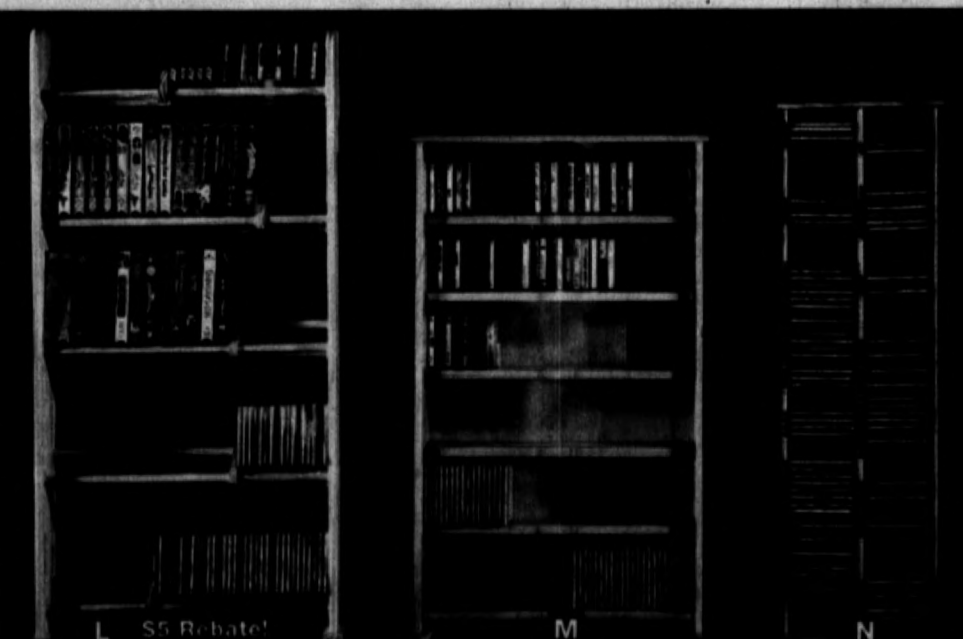

L. World Trade 5-Tier Multi-Media Shelf. Will hold up to 240 CDs, 145 audio cassettes or 90 videocassettes. Pine with a satin finish. 73-3/4"H x 48"W x 10"D. 890103 Reg. \$24.99 \$29.95† **\$19.97**
After \$5 mfr's rebate (exp. 2/25/95) **\$14.97**
M. Himark Solid Oak CD Cabinet. Holds up to 300 CDs. Glass doors. Adjustable shelves. 37-1/2"H x 23-1/2"W x 8-1/2"D. 898015 Reg. \$149.99 \$179.95† **\$129.97**
N. World Trade CD Tower. Holds up to 144 CDs. Oak-finished wood. 41"H x 13"W x 6"D. Needs assembly. USA-made. 834017 Reg. \$39.99 \$44.95† **\$29.97**

Check out our great selection of audio & video storage for home and on-the-go!

Shop Mail Order!
1-800-950-BEST
SAM - 12 MIDNIGHT ET
Please refer to this code when ordering: 1545

What you should know about our Pricing Policy: Not all items in this publication are on sale. Percent and dollar savings are off regular prices on in-stock items. Selection may vary by showroom; some items may not be available thru Mail Order. An item's reference retail price, indicated by the † symbol, is your guide to its regular selling price at department stores and similar retailers. It is not our present or former selling price. It is either the retail price suggested by the mfr. in this publication's distribution area or our own determination of full retail price based on customary retailer markups for similar merchandise. Best Values are exceptional regular prices. Appraised values represent an IGI appraiser's determination of insurance replacement values. Rain Checks: available, unless an item is marked Clearance, Limited Quantity or Special Purchase, except for some seasonal merchandise. Clearance Merchandise: limited quantities; may not be available thru Mail Order; selections may vary by store. We reserve the right to limit quantity purchases. Not responsible for typographical errors. For more information, visit our showroom, write Best Products Co., Inc., P.O. Box 26303, Richmond, VA 23260, or call TOLL-FREE: 1-800-950-BEST.

With BestCard, Get Payments As Low As 10% A Month & Instant Credit Up To \$2500!
*With approved BestCard, credit. Minimum monthly payment of 3% of balance or \$10 whichever is greater required. BestCard is a credit service of Bank One, Dayton, N.A., Dayton, OH, APF, 21.99%. Terms subject to change.

★ **1 WEEK ONLY!** **All CD Players On Sale!** Choose from Sansui, Sharp, AIWA, GE, Panasonic & more! ★



\$169⁹⁷
3-DISC

A. Sharp Stereo Music System With 3-Disc CD Changer & Multi-Function Remote. 32-track CD programmability with random play and repeat play. Dual cassette deck with auto stop. Digital AM/FM tuner with 40 station presets (20AM/20FM). Full range speaker system with x-bass sound. (CMS-C333) **872210 Reg. \$199.99 \$249.95!\$169.97**



\$469⁹⁷
3-DISC

B. AIWA 3-CD Changer Mini System. Change two CDs while playing a third. Random play. 20-music calendar. 2-way edit. Ultra clear sound. 3-position graphic EQ. Digital tuner with 32 AM/FM presets. 3-way bass reflex, magnetically-shielded speakers. 40W per channel. Super T Bass. Dual cassette with Dolby[®] B. Double auto reverse. Pair of surround sound speakers. (NSX-5100) **872253 Reg. \$499.99 \$600!\$469.97**

Build Your Own System!

C Sansui Front Load 3-Disc CD Changer With Remote. **\$149.97**

D Pioneer Dolby Pro Logic Surround Receiver With Remote. **\$229.97**

E Pioneer Dolby B/C Hi-Fi Dual Auto Reverse Cassette Deck. **\$179.97**

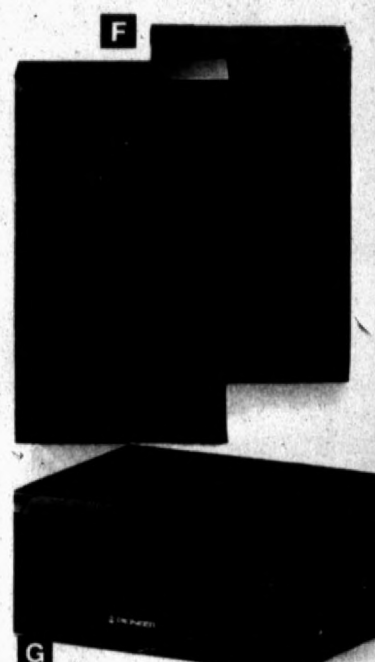

F Pioneer Pair of 3-Way Speakers. 70 watts max power. 14-7/8"H x 8-3/4"W. Frequency Range 55-20,000Hz. 6" woofer. 87.5dB sensitivity. (CS-G53K) **642363 Reg. \$99.99 \$140!\$79.97**

G Pioneer 2-Way Center Channel Horizontal Single Speaker. 70 watts max power. 5-1/2"H x 12-5/8"W. Frequency range 50-20,000Hz. 2" x 4" woofer. 89.5dB sensitivity. (CS-C400) **642452 \$90!\$79.99**



H Sharp Portable 3-Disc CD Changer System. **\$179.97**



I. RCA 3-Pc. AM/FM Stereo Dual-Cassette Recorder W/Top-Load CD Player. CD player 21-track progr. memory. Music calendar w/shuffle play & intro scan. Bass Boost. Simulated surround sound. 5-band graphic EQ. High-speed dubbing. AC/DC. (RP-7950) **593117 Reg. \$159.99 \$199.95!\$149.97**

J. RCA AM/FM Stereo Dual-Cassette Recorder/Top-Load CD Player. Remote. CD player 21-track progr. memory. Shuffle play & intro scan. Cassette auto reverse & high-speed dubbing. Bass Boost; 5-band graphic EQ. Detachable, 4-speaker system. AC/DC. (RP-7958) **593125 Reg. \$189.99 \$229.95!\$169.97**



K. Sony Walkman[®] AM/FM Stereo Cassette Player. Digital AM/FM stereo tuner. 10 station presets. Cassette auto reverse, anti-roll & auto off in playback. AVLS. Clock/Alarm. (WMFX401) **868094 Reg. \$54.99 \$64.95!\$49.97**



L. Panasonic Personal CD Player. Pop-up disc eject. MAST[™] 1-bit D/A converter. 8-hour playback. Heat-resistant shell. AC adapter included. (SL-S170) **871109 Reg. \$109.99 \$129.95!\$99.97**



M. Sony Walkman[®] Digital AM/FM Stereo Cassette Player. Cassette auto-reverse & Dolby[®] noise reduction. Anti-roll. Auto-off in playback. Mega Bass. 10 station presets. AVLS. (WM-FX405) **855588 Reg. \$74.99 \$79.95!\$64.97**



N. GPX AM/FM Stereo CD/Dual-Cassette Recorder. Programmable track memories for up to 20 plays. Repeat & random play. Cassette high-speed dubbing & continuous play 3-band graphic EQ. AC/DC. (C993) **890081 Reg. \$89.99 \$119.95!\$79.97**

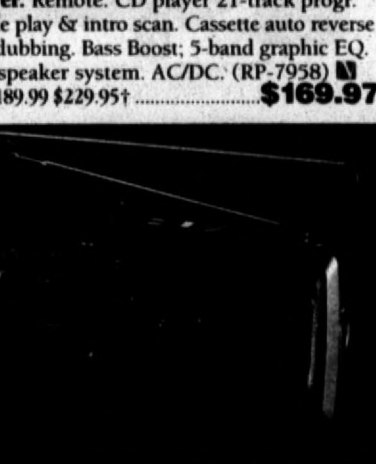

O. Sony AM/FM/TV Weather Band Radio/Cassette Recorder. TV sound channels 2-13. Tone control. 2-way speaker system. (CFM16-5TW) **842400 Reg. \$39.99 \$44.95!\$36.97**

★ **All Canon Cameras Now On Sale!** ★

P. Canon Sure Shot Z85 Power Zoom. 38-85mm zoom lens. Real time shutter for quick response. Flash. Red-eye reduction. Macro. (C13-3042) **840262 Reg. \$219.99 \$229.95!\$199.97**

Q. Canon Sure Shot Z115 Power Zoom. 38-115mm zoom range. Single-point auto focus and servo. Seven best shot focus modes (spot, silent, fully automatic, action, night scene, portrait and close up). Slow sync flash. Red-eye reduction. (C13-3402) **718920 Reg. \$279.99 \$299.95!\$269.97**

R. Canon Sure Shot Zoom Max. 38-76mm power zoom lens. 4 shooting modes & macro. (C13-3002-291) **662496 Reg. \$159.99 \$189.95!\$149.97**

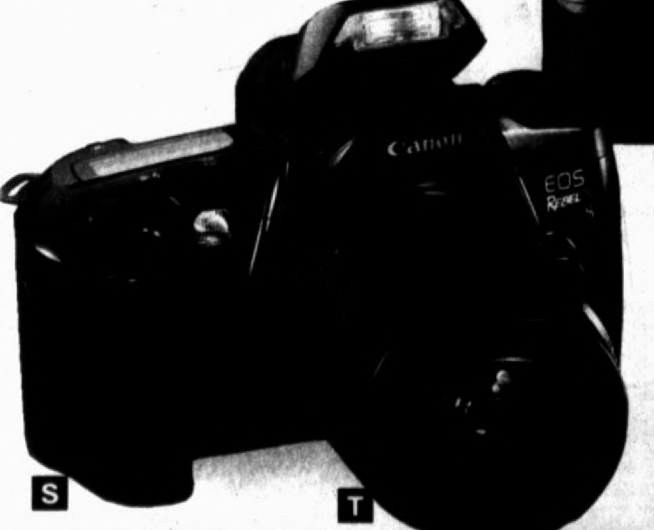

S. Canon EOS Rebel XS Body Only. 3-point, high-speed auto focus. Flash w/red-eye reduction. 9 auto exposure modes. (C12-8244-212) Lens sold separately. **856746 Reg. \$279.99 \$299.95!\$269.97**

T. Canon 35-80mm Lens. **856770 Reg. \$129.99 \$159.95!\$119.97**

U. Canon Focus-Free 35mm Snappy LX. Large viewfinder. Sensor flash with red-eye reduction. Auto film transport. Double self-timer. (C13-2962) **299685 \$69.95!\$59.98**

V. Canon Sure Shot 35mm Owl. Auto focus. Large viewfinder. Self-timer. Auto film handling plus mid-roll rewind. (C13-3152) **897787 Reg. \$79.99 \$99.95!\$69.97**

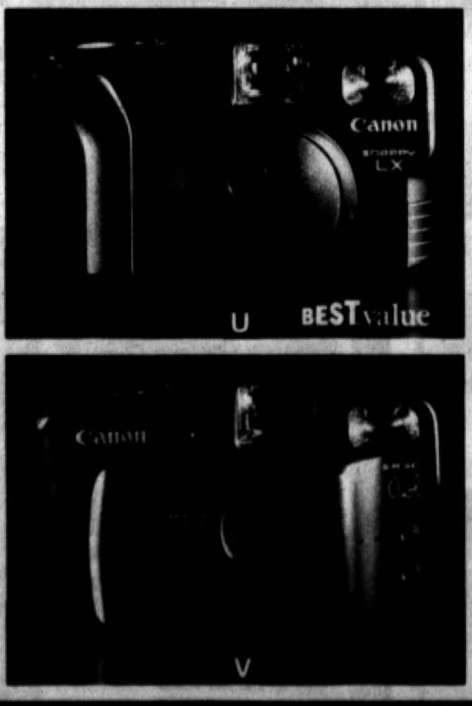

W. Kodak Gold Plus 35mm Print Film 3-Pack. 400-speed. One 36-exposure roll, two 24-exposure rolls. A total of 84 photos. **150460 Reg. \$11.99 \$18.25!\$10.97**

X. Kodak Fun Saver with Flash. Single-use, focus-free, pre-loaded camera with built-in electronic flash. USA-made. **674435 Reg. \$12.99 \$14.95!\$11.97**

LOW PRICE FILM DEVELOPING

4" Single Prints
24 exp.....\$5.49

Applies to one set of 4" standard size prints from C-41 process color print film. Cannot be combined with any other sale offer. See showroom for details.

PLUS Extra Set of 3-1/2" or 4" Prints...Only 99¢ more
Processing By Fuji TriColor

Photofinishing is not available through Mail Order

Keep It New!

Protect your investment with one of our extended service or product replacement plans. Ask for details!

Shop Mail Order!
1-800-950-BEST
8AM - 12 MIDNIGHT ET
Please refer to this code when ordering: 1545

JOIN OUR MAILING LIST AND RECEIVE OUR MONEY-SAVING SALE TITERS. CALL 1-800-950-BEST

SHOWROOM HOURS: Mon.-Sat. 10am-9pm, Sun. Noon-6pm

TEXAS: Amarillo, 4320 S. Western St., at the intersection of 45th & Western, 806-355-8121; Austin, 6301 Highway 290E, IH-35 & 290 East, 2 blocks east of I-35, 512-452-8131; NEW SHOWROOM! Austin (North), 9607 Research Blvd., Ste. 500, in Gateway Market, across from the Arboretum, 512-418-8440; Corpus Christi, 5002 South Padre Island Drive, between Everhart Road & Staples St., west of Padre Staples Mall, 512-993-0271; Lubbock, 5001 50th Street, intersection of 50th St. & Slide Road, 806-797-3271; San Antonio (North), outside Loop 410 on San Pedro, 210-349-1461; San Antonio (West), Ingram & Wurzbach Roads, 210-681-7880; Wichita Falls, Kell Blvd. at McNeil, 817-692-8400

Newspaper Advertising Supplement
1545 PresT L

© All BEST[®] Circulars Are Recyclable
BEST[®], BEST[®] and BEST PRODUCTS[®] are registered service marks of Best Products Co., Inc., Gibraltar Products Co., Inc., a Virginia Corporation in North Carolina.