SCF 799 EL PASO TX
BEGINNING OF SCF 799

Sports
Herd baseball team levels Lobo squad... 6A

LIFESTYLES
Weddings, anniversaries and club activities... 1B

INSIDE
Viewpoint... 4A
Sports... 6A
Lifestyles... 1B
Comics... 6B
Quiz... 6B
Crossword... 6B
Classified... 9B
Real Estate... 10B

© 1994, The Hereford Brand Inc.

SUNDAY MARCH 27, 1994

The Hereford Brand

Hustlin' Hereford, home of Karen Shore 93rd Year, Vol. No. 187, Deaf Smith County, Texas 38 Pages 50 Cents

FAREWELL TO GANGS Senate passes \$1.51 trillion 1995 budget by 57-40 count



No more gangs
Brenden Galan, 18, once belonged to the Crips, one of Amarillo's most notorious gangs. Today Brenden works for his mother, Janie Galan of Hereford, who owns an upholstery business. A high school dropout who was expelled from Hereford High School, Brenden plans to get his G.E.D. and go on to college as a music major.

Local resident, mother recall time he spent as gang member

BY RICK LANNING
Staff Writer
At first glance, you would think any parent would be proud to have a kid like Brenden Galan. The 18-year-old is tall, handsome, with a proud look in his eye -- the look of an eagle. But a closer examination of Brenden, who lives in Hereford with his mother, Janie Galan, reveals something in his past that isn't attractive. Brenden is an ex-gang member. He once belonged to the Crips, a gang of tough youths who are based in Amarillo. According to Janie Galan, Brenden was anything but a wimp. With her son sitting at her side and nodding in assent, Janie described a night two years ago when she and Brenden got into the kind of fight most parents hate to think about. "I had found out about his gang membership and his colors," she said. "He's my son. I took his bandannas, his Malcolm X and his gang tapes, and his music. "He wanted to kill me. We fist-fought all through the house, with Brenden screaming, 'I'll die for my colors... I'll kill for my colors!' With Brenden bleeding from his nose and his eye turning black, Janie called the Hereford Police. Officers told her he was a juvenile and they could do nothing. Said Janie, "I'm a single parent. I needed help and the police were sending him back home." Stubbornly, she went to the Hereford High School counselor to see what could be done to save her son. The way Janie Galan explains it, the counselor tried to help, but the school administration didn't. Although he was making A's and B's and was an above-average athlete, Brenden was expelled twice by the Hereford High School administration. The second time it stuck. It happened because a still defiant Brenden had argued with his mother and ran away from home, spending

By ALAN FRAM
Associated Press Writer
WASHINGTON (AP) - House and Senate bargainers will have to decide how to handle a \$26 billion bite the Senate has taken out of President Clinton's long-term spending plans. Senators approved a Democratic \$1.51 trillion budget for 1995 Friday on a near party-line 57-40 vote. The measure tamps down next year's federal deficit to a six-year low of \$173.5 billion, shrinks military spending and pumps up financing for education, public works and scores of other programs. But thanks to a coalition of Republicans and a few Democrats, the plan would also slash unspecified programs by \$26 billion over the next five years, a cut strongly opposed by the White House and Democratic leaders. The budget the House approved two weeks ago did not make the extra reductions. When House-Senate negotiators meet next month to write a compromise spending plan, Democrats are likely to try to roll the cuts back. "If the House is adamant in their position, which I anticipate they will be, you end up usually compromising these matters," said Senate Budget Committee Chairman Jim Sasser, D-Tenn. "We passed a good budget resolution, and I'm a strong supporter of what we did," said Rep. Martin Sabo, D-Minn., chairman of the House Budget Committee. The budget sets broad spending limits for the fiscal year starting Oct. 1, but only makes recommendations about financing levels for specific programs. Lawmakers will make

Youths to plant trees

A total of 261 children will be planting trees April 4-9 in the Re-Leaf promotion being sponsored by Hereford Beautification Alliance, the Soil Conservation Service, and Tierra Blanca Soil and Water Conservation District. Pat Reilly, SCS official and vice president of HBA, had announced a registration period to sign up the first 200 youngsters who wanted to participate, and he had to call a halt to the signup after 261 had registered. The Re-Leaf promotion launches a city cleanup program which HBA has planned for the entire month of April. The Re-Leaf schedule is now confirmed by Reilly, with 18 group leaders leading the 261 youngsters in planning windbreak designs and planting approximately 550 tree seedlings. Church groups, Camp Fire, 4-H and other youth groups are participating in the project. The children, as well as adult leaders, will receive "Re-Leaf pins" for being involved in the program. Each child will also receive a free white pine seedling to plant at home. The City of Hereford has donated trees, drip irrigation system, site preparation and maintenance of trees planted on city property. Christ Fellowship Church, St. Anthony's School, and Community Christian School have committed to maintenance of trees planted on their property. Deaf Smith County has committed to provide site preparation, a drip irrigation system and maintenance of trees planted at the Kid's Inc., baseball complex. KPAN Radio will sponsor a "Conservation and Tree Trivia Contest" during the week of April 4-9 to help promote the Re-Leaf project.

Local center employees receive contractor visit

Workers at the Amarillo State Center Industries-Hereford received a special treat on Friday when representatives of one of their contractors called to visit. A contingent of people from Gearn Industries and Owens-Corning in Amarillo stopped by the center -- formerly the Hereford Satellite Center -- as part of a continuing project to visit contractors and suppliers. The Hereford center employs several mentally retarded people, training them for eventual employment in the city. Among the contracts the center has is one with Gearn Industries to sand small wooden parts that are supplied to Owens Corning for their work in Amarillo. Workers carefully smooth the edges of "hold-off arms" and "big blades," as well as smooth out the tracks and edges of "guide eyes" for the company. Sherri Blackburn of Owens Corning said the careful sanding is needed because the fiberglass strands they use snag easily on rough spots, holding factory production. "These people make all the difference in the world," she said of the center's employees. Raul Valdez, assistant director of the center, said his workers have been working on the Gearn project for a little over a year. The workers took some time off their labors to visit with the delegation, which included Kenay Gearn, Johnny Hernandez and Paige Arnold from Gearn Industries and Blackburn and Jan Edwards from Owens Corning. They were presented with hot pink Owens Corning caps bearing the image of the Pink Panther, the company's spokes-animal. Edwards said the informal visit was to "let them know they play an important part in our processes in Amarillo."

Bootleg VFD seeks funds for repairs

The Bootleg Volunteer Fire Department recently lost two of its fire trucks to major mechanical failures that will cost the department some \$9,000, money they say they don't have. As a result, the department has issued a plea for financial assistance from the community to help cover the repair costs. Ernest Brown said one truck was recently returned to service after the drive shaft and transmission were torn up while en route to a fire. Repairs to that vehicle cost some \$3,000. Then, he said, the department's largest truck was returning to the station after fighting a fire 10 miles from Hereford when the engine blew up. That one will be towed into town for a new engine. Donations may be made to the Bootleg Volunteer Fire Department, Route 4, Hereford, Texas 79045.

those decisions in separate bills later this year. Republicans spent most of the weeklong debate mocking the blueprint because it lacks new cuts in the deficit beyond the tax increases and spending slashes imposed last year. They offered several plans containing deeper spending cuts and tax cuts, but each was defeated. They also noted that the red ink is expected to resume swelling uncontrollably again at the end of the decade. And they said that despite Clinton's insistence otherwise, his plan to reshape the health-care system will not reduce spending for Medicare (See SENATE, Page 2A)

Education bill passes Senate

By DIANE DUSTON
Associated Press Writer
WASHINGTON (AP) - The Senate voted 63-22 early Saturday to approve an educational reform bill, staying past midnight to cut off a filibuster over school prayer and to save \$105 million for states and school districts. The bill, which passed the House 306-121 and now goes to President Clinton for his signature, authorizes \$647 million for this year, including \$400 million in grants to states and local school agencies. The \$105 million would have been lost from this year's funding if the Senate had not voted before its two-week Easter recess. The bill also writes into law the education Goals 2000 agreed to in 1989 by then-President Bush and the nation's governors. New goals were added: encouraging parental involvement and professional development for teachers. Sen. Jesse Helms, R-N.C., began the filibuster Wednesday. By Senate rules, it could not be stopped until after midnight Friday. Helms didn't like the way his language on school prayer had been weakened in the compromise version. His provision would have denied federal funds to schools that barred voluntary, constitutionally protected prayer. The compromise approved by the Senate said merely that federal funds could not be used help school districts adopt policies preventing voluntary prayer and meditation. This could allow schools already restricting prayer or using their own money to restrict prayer to go forth.



Hard at work
Karen Shore, seated, an employee of Amarillo State Center Industries-Hereford, formerly the Hereford Satellite Center, carefully sands a piece of equipment destined for use in the Owens Corning plant in Amarillo while representatives of Owens Corning and Gearn Industries -- which contracts with the center to sand the parts -- watch during a visit here Friday. Watching her work are, from left, Johnny Hernandez, Gearn Industries; Jan Edwards and Sherri Blackburn, Owens Corning; Paige Arnold, Gearn; and center assistant director Raul Valdez.

M
A
R
2
7
9
4

1993 income tax filing

Vocabulary makes filing taxes difficult

By JIM LUTHER
AP Tax Writer

WASHINGTON (AP) - It's difficult to hear or read a reference to the federal income tax that doesn't include such words as confusing, complicated and complex.

True, you can't file even the simplest tax form - 1040EZ - without encountering such terms as adjusted gross income, taxable income and standard deduction and wondering whether you've claimed every exemption and deduction you're entitled to.

Perhaps the system will never be

simple. But keeping in mind that the vast majority of taxpayers need never worry about such things as net operating losses, amortization and the alternative minimum tax, here is a primer on how the income tax works:

Some definitions:

- Gross income is everything you made last year unless specifically exempted from tax, such as interest on municipal bonds.

- Adjusted gross income, or AGI, is what is left after subtracting such adjustments as Individual Retirement Account contributions, alimony paid and penalties for early withdrawal of

savings.

- Taxable income is the figure actually subject to tax. It is derived by subtracting deductions and personal exemptions from AGI.

- Marginal tax rate is what the government takes from the last dollar of taxable income you earned. Most people pay only one rate: 15 percent; most middle-income families pay 15 percent on the biggest portion of their income and 28 percent on the rest. There are three other rates applying to those with more income: 31 percent, 36 percent and 39.6 percent.

- You won't find the term on your

tax return, but effective tax rate is your total income tax divided by AGI. This is simply a way to measure your tax burden. If AGI is \$40,000 and your tax is \$5,600, your effective rate is 14 percent.

Here's an example, assuming a married couple with two children, income of \$67,000 and itemized deductions of \$10,800:

Subtracting \$3,600 of alimony the husband paid his former wife results in AGI of \$63,400. Subtract the itemized deductions and personal exemptions (four worth \$2,350 apiece) to get taxable income of \$43,200.

Because this couple's taxable income is under \$100,000, they don't have to calculate their tax liability. Instead, they simply use the tax tables in their Form 1040 instructions. Their bottom line: \$7,306.

Because that figure is rounded off to keep the tax tables simple, it overstates the couple's liability by \$7.

Here is how the liability is calculated using the tax rate schedules (which anyone with taxable of \$100,000 or more must use): The first \$36,900 of taxable income is taxed at 15 percent (\$5,535). The remaining \$6,300 faces a 28 percent rate (\$1,764). The total is \$7,299, for

an effective rate of 11.5 percent.

Now, consider a single person with \$75,000 income, \$3,600 of alimony payments, no dependents and itemized deductions of \$10,800:

The alimony is subtracted, leaving AGI of \$71,400. Subtracting the itemized deductions and one \$2,350 personal exemption results in taxable income of \$58,250. The tax tables show a liability of \$13,587.

Under the tax-rate schedules, the first \$22,100 would be taxed at 15 percent (\$3,315); the next \$31,400 at 28 percent (\$8,792), and the remaining \$4,750 at 31 percent (\$1,472.50). That totals \$13,579.50.

This single taxpayer in the 31 percent bracket has an effective rate of 19 percent.

Assume this person won \$75,000 in the state lottery, boosting total income to \$150,000. AGI is \$146,400. Then it gets complicated.

Higher-income taxpayers lose some or all their personal exemptions and a portion of some itemized deductions - including state and local taxes - as earnings rise.

In this example, with \$146,400 AGI, the exemption drops to \$1,598, a figure calculated on the worksheet on Page

25 of the Form 1040 instructions. Assuming that \$2,000 of the \$10,800 of deductions was for medical expenses and investment interest, the worksheet on Page A-5 of the instructions results in allowable deductions of \$9,661.50.

Subtracting the \$1,598 exemption and the \$9,661.50 allowable deductions from AGI results in taxable income of \$135,140.50.

The first \$22,100 is taxed at 15 percent (\$3,315); the next \$31,400 at 28 percent (\$8,792); the next \$61,500 at 31 percent (\$19,065), and the remaining \$20,140.50 at 36 percent (\$7,250.58). That is a total tax of \$38,422.58, and an effective rate of 26.2 percent.

Taxpayers hit by calamity may receive some tax relief

WASHINGTON (AP) - Taxpayers who were hit by floods, hurricanes, fires and other major disasters may get some relief from a new tax provision.

Under the tax law, if you lose your home in such a casualty, that is considered an "involuntary conversion." You could realize a taxable gain if the reimbursement from your insurance company exceeds the adjusted basis of the home.

The adjusted basis is what you paid for the home and any improvements, such as adding a room or replacing the heating system.

Ordinarily, you could defer tax on any gain by, within two years, buying another home costing at least as much as the reimbursement from the loss of the old home. That is the same rule that applies when a principal home is routinely sold.

However, the new law extends that replacement period to four years. But special treatment is available only for losses suffered in areas designated disaster areas by the president on or after Sept. 1, 1991.

The same restriction applies to a second new tax break. It allows you to avoid tax on an insurance reimbursement for unscheduled personal property, such as clothing and furniture, lost in a disaster.

In general, a loss in a declared disaster area may be deducted on the return filed for the year the loss

occurred or the prior year. Thus, a person whose home was destroyed in last year's Midwest floods could have filed an amended 1992 return - to get a quick refund - or could record the loss on the 1993 return that will be filed this year.

Use Form 4684 to determine how much of your loss is deductible.

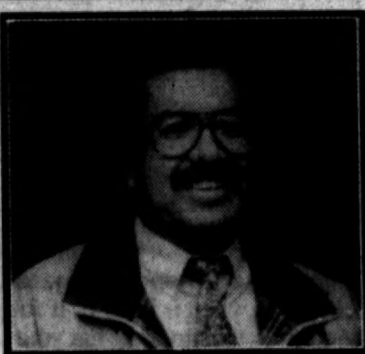

LET'S KEEP ★ LUPE CHAVEZ ★

COUNTY COMMISSIONER PRECINCT 2

QUALIFIED EXPERIENCED RESPONSIBLE

★ B.A. Degree - Wayland Baptist University ★ Vietnam Veteran

*A Leader In The Community

*Gets Along With Everyone

*Understanding of County Government

*Represents All The People

LUPE had demonstrated good, sound, and fair judgement in his decisions, duties, and responsibilities as county commissioner. "Let's support him so he can continue to work for us. He will continue to serve us all very well."

Your VOTE & SUPPORT is appreciated in the Run-Off Election - Tuesday, April 12.
By Friends for LUPE CHAVEZ - Pd. Pol. Ad. by Annette Albracht, Treasurer.

I also solicit the help of Mr. Alaniz's supporters in this campaign effort.

Comprehensive coverage of local news, social events, sports and happenings in Deaf Smith County is yours ONLY in The Hereford Brand. Good news and good advertising go together. Large ads or small ads pay off in The Brand!



Elect Lois Jones as your County Treasurer

Lois Jones understands the high level of trust and accountability that local taxpayers should expect from their County Treasurer. Lois believes she is qualified to meet those expectations.

- 32 years accounting experience
- Business school graduate with specialized college training in business management, human relations and bookkeeping
- Skilled in budgeting
- 5 years experience in office management
- Over 20 years of computer experience

Early voting April 4-8

Election Day Tuesday, April 12

Paid Political Advertising Paid by Margaret Godwin, Campaign Treasurer, 110 Pecan, Hereford, Texas 79045

AGRICULTURE



American agriculture is our nation's bedrock. It is the key to our continued strength. Without a strong agriculture, we cannot have a strong America.

FACT: America's food and agriculture system represents 16% of our nation's gross national product.

FACT: On average, Americans spend only 10% of their income on food, much less than in other nations.

FACT: America's food and agriculture system generates about 21 million American jobs - 17% of the entire U.S. work force.

We will celebrate the production miracle of Hereford's food & agriculture system April 9, 1994 as we invite farmers, ranchers & agri-business to a hamburger cookout at HSB. Watch for details.

"The Bank That Banks With You"

HSB Hereford
STATE BANK
Member FDIC

Historic hotel returns to life as museum

By TONIE MILLER-UZZEL
Midland Reporter-Telegram
LAMESA, Texas - The Dal Paso Hotel, somewhere halfway between Dallas and El Paso, saw many honeymooners and travelers come and go in West Texas.

Now, as the Dal Paso Museum, it is recounting the history of Lamesa and Dawson County, going back to the first pioneer settlers of the 1870s.

Some visitors to the museum are those long-ago honeymooners, some married now for 50 years. Others are tourists who tell stories of visiting the hotel during its heyday and noting their relief that "the walls couldn't talk."

Old folks tell about playing poker in a corner room with a lookout at the top of the stairs to warn the gamblers about approaching law enforcement or angry wives. The corner room was chosen because a fire escape was a quick route out.

All of this and more is told by Wayne Smith, museum curator and county historian.

He not only knows the county's history, but he had lived through a portion of it. He was born 15 miles outside town and learned to love the local history from hearing stories from his grandparents who arrived in the county in 1914.

"The Dal Paso Museum used to be the Dal Paso Hotel. It was named the Dal Paso because it was supposedly a halfway mark between Dallas and El Paso," Smith said.

"The Dal Paso Hotel was built in 1924 and operated until 1971. From then it was used as a barber shop and drug store until 1981. After that it was used off and on for various functions, but never caught on," Smith said.

The county had a museum in an old house on the west side of town, but Smith said it was hard to maintain. In 1988, the old Dal Paso Hotel was reopened as the new museum.

Smith said the idea of renovating the hotel and creating a new museum was toyed with by a group of local residents. Their thought was to renovate the building and use part of the building as the office for the Chamber of Commerce, which was located in another part of town at the time.

Smith said he didn't know if anyone would be interested in spending the money to fix the hotel up until the local newspaper editor, Walter Buckel, wrote a number of articles about the proposed project - then citizens began sending in donations.

Later the Mabce Foundation in Midland matched contributions, adding \$50,000. In total, \$150,000 was raised to redo the hotel, Smith said.

"The building started out a mess with a leaking roof ... plaster ripped up," Smith said. He added the project was a major undertaking. But to look at the results now, it is a beautiful piece of West Texas history.

"This is strictly a West Texas museum ... we wanted something to preserve our culture," Smith explained.

The museum has artifacts and memorabilia dating back to the developmental stages of Dawson County. Smith said the first land sale was in 1875. He said the displays carry through the big growth of the community in the 1930s and even has more current displays because "history doesn't become static, it's ongoing."

But, for the most part, it's a pioneer museum.

The lobby serves as a comfortable welcome to the old hotel with a parlor off to the side, which is rented for parties and gatherings. A feel of nostalgia hangs in the air as visitors walk into the lobby with a feel for how honeymooners and cattle barons felt as they stepped in to get a room for the night.

An authentic chair lift attached to rails along the wooden staircase assists handicapped people get up the stairs to where the displays are located on the second floor.

Each of the hotel's rooms, which still have numbers of the doors, hold a variety of displays with each room matching a theme of just one small portion of Dawson County history. Each item on display was a personal belonging of a Dawson County family, Smith said.

Religious history, which played a big part in the lives of the pioneers, is the first room visitors encounter at the top of the stairs.

Smith said the early settlers started their own churches and would even start their own schools.

"They were more than just a place of worship - they were the center of activity," Smith said about the small community churches.

Another large part of the settlers' lives was the family life and ranching.

On display in the ranching heritage room are a number of what were items used daily including side saddles, ice hooks, animal traps and leather kneepads used for picking cotton.

"Kids don't realize branding irons were used on a daily basis by the

frontiers ... they were a functional part of life," Smith said. "We wanted to create a living museum to show youngsters what their ancestors endured."

"The first people who came out here were pretty tough folks," Smith said.

He noted some of the intolerable conditions of the frontier, including lack of supplies and the fact they had to travel almost 50 miles to see a doctor.

He said Dawson County didn't have a hospital for a while and settlers had to travel to Big Spring for medical care.

Smith also said the county didn't start keeping records until 1905 so the pioneers had to travel to Howard County to get married or for any legal matters.

Other rooms display city history including clippings and photos relating to a glider base north of town which was operated during World War II.

Industry, banks and merchants' items all played a role in the formation of Lamesa as well and have displays dedicated to their part.

"The banks were more than just a place people went to get money. They got financial advice and, for a number of years, kept this country running," Smith said.

In the veterans' room are displays

of uniforms, photographs and memorabilia of Dawson County veterans from World War I to Operation Desert Storm.

The room dedicated to the legal profession has the original judge's bench and witness stand from the county courthouse along with a number of law books dating back to the late 19th century.

Every room has displays to make even the most amateur antiquer salivate from handmade quilts and dolls to family heirlooms.

Several of those heirlooms are displayed in the school room of the old hotel. Among the desks and books are handmade graduation dresses used by Dawson County women as early as the 1920s.

Other major influences on the county to have their own displays include cotton ginning, sports and athletics, the community newspaper, and medical resources.

A room on natural history includes a mammoth tusk and tooth found in the county as well as a number of fossils turned up by archaeologists and local residents.

To antique enthusiasts, the rooms which were designed to appear as they would during the hotel's boom, will be the most interesting. The

furnishings are from the period they depict and belonged to Dawson County pioneers.

A hotel room designed to coincide with circa 1926 awaits visitors as well as a typical sitting room, dining room and kitchen.

In the sitting room, an old Victrola sits in one corner and a pump organ is just opposite of it with a piano on the other end of the room. A matching loveseat and chair round out the ensemble.

"You have to remember it was rough frontier country out here. There were rattlesnakes in the front yard ... and bringing a piano was a real hassle, especially if moving by wagon," Smith said.

But, he added the Dawson County frontiers had to be unique to want to bring "culture" out to the country.

In the period dining room, a dinner table is set with china and matching glassware - which belonged to the county's first judge.

But, one of the most unusual exhibits in the museum is displayed in what appears to have been a storage closet at the hotel. In it is a large glass-enclosed case with blueprints and drawings.

The case was built to hold the

designs of the hotel's architect, Harvey Allen, who was known statewide for his designs of theaters and schools. Before his death 10 years ago, he called the hotel and asked them to keep his work.

Every design he created is within the display case. Smith said the museum still gets calls from people across the state to look and see the original designs of their buildings.

The museum is open a few afternoons a week during the winter, but in keeping with West Texas hospitality a phone call might be all it takes to get a special tour.

During winter hours the museum is open from 2-5 p.m. Tuesday, Thursday and Saturday. From May to September it is open 2-5 p.m. daily except Monday.

Special tours are available upon request. The museum is operated by the Dawson County Museum Association's 12-member board of directors.

Lamesa is about 60 miles north of Midland on Texas 349. The Dal Paso Museum is located off the downtown square.

Distributed by The Associated Press

Educators eyeing building multi-university college

HOUSTON (AP) - In what they hope will be a wise use of shrinking resources, state educators are planning a college campus for a Houston-area community where students could get a degree from any of six Texas universities.

North Harris Montgomery Community College will propose the "university center" next month for The Woodlands. Under the proposal, the University of Houston, Texas Southern, Rice, Sam Houston State, Texas A&M and Prairie View universities would offer classes in a building at the junior college.

"This is the cheapest way for the state to provide educational services without building new campuses," Commissioner of Higher Education Kenneth Ashworth said. "It is also the way least likely to result in the creation of a separate, freestanding university."

The center, modeled on a partnership at a suburban Detroit junior college and similar to one now being built in Dallas, would open in fall 1996.

Nancy Atlas, chairwoman of the Texas Higher Education Coordinating Board, said this proposal is a cost-effective way to offer educational opportunities. The community college district, not the state, will build and maintain the center.

Some have criticized the idea as another example of locating educational programs and facilities in predominantly white communities.

"We agree that students need access to higher education," said Al Kauffman of the Mexican-American Legal Defense and Education Fund. "However, it seems inconsistent of the state to support a new institution in an area that already has many fine institutions."

MALDEF's 1987 lawsuit alleged Texas discriminated against students in the border region.

Your Realtor Reports



Betty Gilbert

THREE QUESTIONS AND ANSWERS

- Q. What is an assumable mortgage?
- A. An assumable mortgage is a debt already on the property and can be taken over by the next owner. Old FHA or VA loans are assumable to any buyer, but newer assumables require the next purchaser to prove financial qualification to the lender.
- Q. I co-signed for a mortgage and I would like to get out of it. Who do I talk to about this?
- A. Only the lending institution can release you from the mortgage. With many loans you can be released, if the co-borrower proves their financial ability to repay the loan.
- Q. We are selling our home at a loss. Can we claim this loss as a capital loss on our taxes?
- A. No. You cannot claim a capital loss on the sale of your home.

Don C. Tardy Company
Insurance & Real Estate
909 W. 1st, Hwy. 60 364-4561
J.L. (Aggar) Rowland - 364-0989
Gloria Korman - 364-3140
Betty Gilbert - 364-4990
Doree Tost - 364-0989
Christopher Tardy 364-7948

AMARILLO ACUPUNCTURE CLINIC
PAIN CONTROL
QUIT SMOKING
WEIGHT CONTROL
Disposable Needles Used
FREE consultation
Open: Mon - Thurs 9 AM - 5 PM
Dr. LAWRENCE w CHAN
Registered W/TX State Board of Medical Examiners
3501 MEX PARK #113
AMARILLO, TX 79129
806-366-2882

Today Is

15

106 260

Friday April 1993

This ad is directed to those of you who spend 364 days each year trying to forget about JUST ONE!

Oops HERE IT IS!

It's just around the corner, but with some advance planning, you might be able to save yourself some misery at tax time as you save for the future with a First National Bank of Hereford IRA.

If you want your money to work for you, instead of against you, then you're a very good candidate for an Individual Retirement Account. An IRA is a government-approved savings plan that may qualify as a tax deduction on your 1993 return. And this savings plan is made even better when you consider that all earnings

on the account are tax-deferred until they are withdrawn at retirement.

Call The First National Bank of Hereford and ask about opening an IRA account. You'll feel better knowing your investment dollars are working for you instead of against you, and that might just brighten your outlook on at least one significant day in April.

*Substantial interest penalty may be required for early withdrawal.
**Consult your tax advisor about your qualifications for IRA deductions.



The First National Bank Of Hereford

P.O. Box 593 • Hereford, Tx. • (806) 364-2426 • Member FDIC

Sports

Herd tennis team in hunt for tournament title

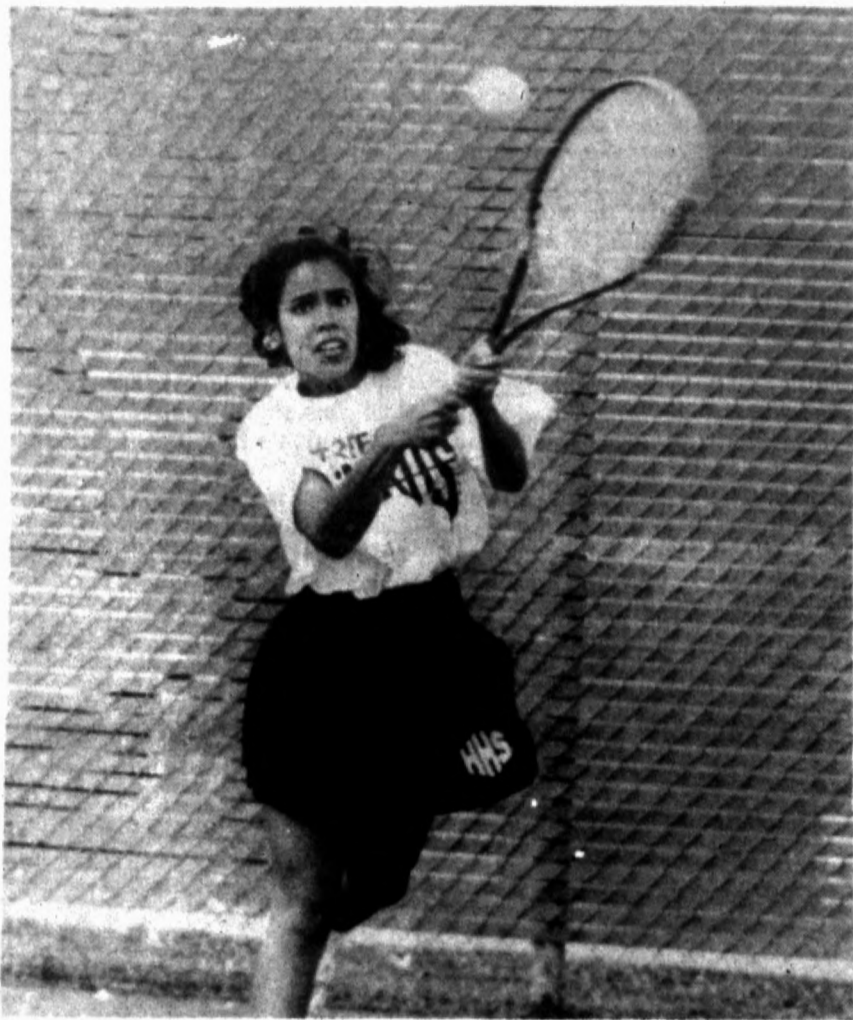

Concentration

Gabriela Gamez keeps her eye on the ball during a singles match Friday at Whiteface Courts.

The Hereford tennis team was in good shape after the first day of the Beef Capital of the World Tennis Tournament Friday in Hereford.

All 12 singles flights were played Friday, and the tourney was to conclude with the doubles flights on Saturday.

Three Hereford girls won their eight woman flights: Brooke Weishaar, Natalie McWhorter and Kara Sandoval. Gabriel Gamez and Paige Robbins followed with second-

place finishes for a strong showing for the girls, despite an ankle injury to Bri Reinauer which forced her to default all matches in the No. 1 flight.

The top performance by a Hereford boy was a second place by Jason Cole. B.J. Lockmiller and Tyler Merrick both finished third in their flights, and Pete Vargas picked up a fourth place.

Look for complete results in Tuesday's Brand.



Firing away

Hereford's Brooke Weishaar returns a shot during a singles match Friday at Whiteface Courts.

Boys' golf team moves into 3rd

The Hereford boys' golf team improved 21 strokes from the first district round to Friday's second district round, held at Palo Duro Creek in Canyon. The improvement moved the boys up to third place from eighth place.

The Hereford girls maintained second place, adding a 397 to Thursday's 401 for a 798 total. Borger's girls lead at 756.

The Herd boys shot 343 Friday for a two-day total of 707. Borger leads at 624; Pampa is second at 676.

There are four district rounds remaining.

Hereford girls: Kelly Kelso, 96-87--183; Stephanie Bixler, 95-104--199; Karen Manchec, 103-98--201; Jami Bell, 108-108--216; Jana Baird, 107-113--220.

Hereford boys: Scott Burkhalter, 90-78--168; David Sims, 88-83--171; Justin Griffith, 95-89--184; Keith Riley, 91-94--185; David Farr, 95-93--188.

Hereford boys B: Carlos Mendez, 86-89--175; Jeremiah Baros, 93-97--190; Cory Schumacher, 92-100--192; Randy Mason, 95-102--197; Tom Munoz, 96-111--207.

Hereford girls B: Krista Beville, 106-99--205; Kristin Calkins, 107-102--209; Katie

Bone, 116-102--218; Deana Redelsperger, 114-117--231.

Girls teams: 1, Borger, 371-385--756; 2, Hereford, 401-397--798; 3, Pampa, 405-411--816; 4, Dumas, 411-430--841; 5, Hereford B, 443-420--863; 6, Pampa B, 449-454--903; 7, Randall, 484-479--963; 8, Caprock, 548-529--1,077.

Boys teams: 1, Borger, 314-310--624; 2, Pampa, 345-331--676; 3, Hereford, 364-343--707; 4, Caprock, 343-369--712; 5, Randall, 355-363--718; 6, Pampa B, 356-364--720; 7, Dumas, 359-368--727; 8, Borger B, 372-356--728; 9, Hereford B, 366-368--754; 10, Randall B, 398-357--755.

Individual girls: 1, Jamie McInturf, Dumas, 78-89--167; 2, Sarah Moore, Borger, 84-84--168; 3, Kelly Kelso, 96-87--183; 4, Janie Cooke, Borger, 87-102--189; 5, Angie Everson, 100-91--191.

Individual boys: 1, Josh McKinney, Borger, 77-76--153; 2, Jeff Johnston, Borger, 77-78--155; 3, Les Phillips, Borger, 79-77--156; 4, (tie) Fred Barnabe, Pampa, 83-81--164, and Phil Everson, 84-80--164.

The first roan-colored horse to win the Kentucky Derby was the filly Winning Colors in 1988.

Gators dump UConn in OT; BC sends Hoosiers home

By BOB GREENE
AP Sports Writer

Florida's Craig Brown made the "biggest shot of my career" after Connecticut's Donyell Marshall failed to, so the Gators play Boston College on Sunday for the NCAA East Regional title and a berth in the Final Four.

Marshall, an All-American, missed two free throws with the score tied and 3.4 seconds left in regulation. Given the reprieve, the Gators eliminated the Huskies 69-60. Brown hit the biggest basket, a 3-pointer with 1:17 left in overtime.

Earlier, Boston College defeated Indiana 77-68.

In the Midwest Regional, Arkansas routed Tulsa 103-84 and Michigan stopped Maryland 78-71.

In Saturday's regional finals, Duke was to play Purdue in the Southeast and Arizona was to face Missouri in the West.

Marshall, a 76 percent shooter at the line, squandered a chance to win the game by bouncing both shots off the rim at the end of regulation.

"I was praying that he'd miss it and give us a chance, and he did," said Florida's Dan Cross said. "It was probably the biggest free throws of his life."

Marshall's second miss came after Florida called timeout.

"I felt very confident," Marshall said. "It hit the back rim, went down and rolled out. There's nothing you can do about that."

Brown and Cross each scored 17 points for Florida.

Marshall had 16 points, nine below his average, and 13 rebounds. Doron Sheffer added 18 points for the Huskies.

Florida held the second-seeded Huskies (29-5) without a field goal for 9 1/2 minutes and held Connecticut to its lowest point total of the season - even with the extra five minutes of play. It's the first time Florida (28-7) has reached a regional final.

Boston College 77, Indiana 68
Howard Eislely and Gerrod Abram hurt Indiana with their outside shooting and held Damon Bailey, Indiana's leading scorer, to 10 points in Boston College's third consecutive surprising victory.

"We didn't come down here to just win one game," said Bill Curley, the leader of a senior class that was 1-15 in the Big East Conference as freshmen. "We want to go somewhere else. We have another game to go before it's time to celebrate."

Eislely hit four 3-pointers and finished with 18 points, including a clutch basket that helped Boston College pull away after Curley hit two foul shots for a 70-68 lead with 1:46 to go.

Abram and Malcolm Huckaby each added 15 and Curley had 11 points and 13 rebounds for Boston College (23-10), which beat eighth-seeded Washington State in the first round and then upset top-seeded North Carolina.

"It's been a hell of a week for us," said BC coach Jim O'Brien.

Indiana (21-9) rallied from a 14-point first-half deficit to lead 64-59 before Boston College finished with an 18-4 surge in the final seven minutes.

(See NCAA, Page 7A)

High Prices? Not By A Lawn Shot

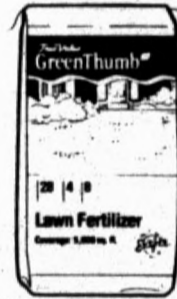

4.99
Lawn Food with slow-release nitrogen, sulfur and iron covers up to 5,000-sq. ft.



9.99
60-Ft. Reinforced Vinyl Hose stays flexible in all weather. Has 300-lb. burst strength and a Thum Thing connector.

7.66

Weed & Feed Lawn Food has slow-release nutrients plus a broad spectrum weed killer. Covers up to 5,000-sq. ft.



1.99

Fast Start Grass Seed germinates fast! Ideal for touching up small problem areas, filling bare spots. 3 lbs.



5.99

Garden Hoe has welded shank and serrated blade.

4.99

Long-Handle Round-Point Dirt Shovel with turned step.

5.99

Welded Bow Rake has a high-quality steel head.



4.44

Heavy-Duty Nozzle is insulated to protect hands. Molded grip, industrial-strength lever.

1.77

Spot Weed Killer is ready to use! Handy spray bottle for accurate aims. 24 fl. oz.



3.99

6-In. x 10-Ft. Cedar Lawn Edging provides a beautiful and natural landscaping touch to any yard or garden.



24.99

4-Cu. Ft. Homeowner's Wheelbarrow is strong, lightweight and easy-rolling! Big pneumatic tire, 1-pc. wood handles!



19.99

Hose Cart holds 200 ft. of 5/8-in. I.D. hose (not incl.). With pistol-grip nozzle, 5-ft. leader hose.

— YOUR EYES —

ABOUT DIABETES AND THE EYES



Most of us think diabetes as a sugar/insulin imbalance, an illness to be managed with diet and drugs where needed. What few people realize is that the diabetes affects the entire body, and in particular, the eyes.

A diabetic needs to take extra care of eyesight. Most basically, of course, blood sugar levels must be checked regularly and general diabetic diet and drug regimens followed. Eyes should be examined on a set schedule, every three months to every year, depending on need.

The optometrist will pay special attention to the diabetic's special eye concerns. Because there is a possibility of retinal changes to occur that will permanently affect vision, the eye doctor will check the retina often, even if the patient does not report vision changes.

Blurred vision may be a problem for diabetics, usually caused by a temporary blood sugar imbalance. This generally clears when blood sugar levels return to normal, if treatment is given promptly.

Brought to you as a community service by

DR. HAROLD W. BRIGANCE

426 N. Main St. Optometrist O.D. The Atrium 864-8755

True Value

Carl McCaslin Lumber Co.

We accept



Building Hereford Since 1939

344 E. 3rd • 364-3434

Hastings, defense dominate Lobos in 10-0 win

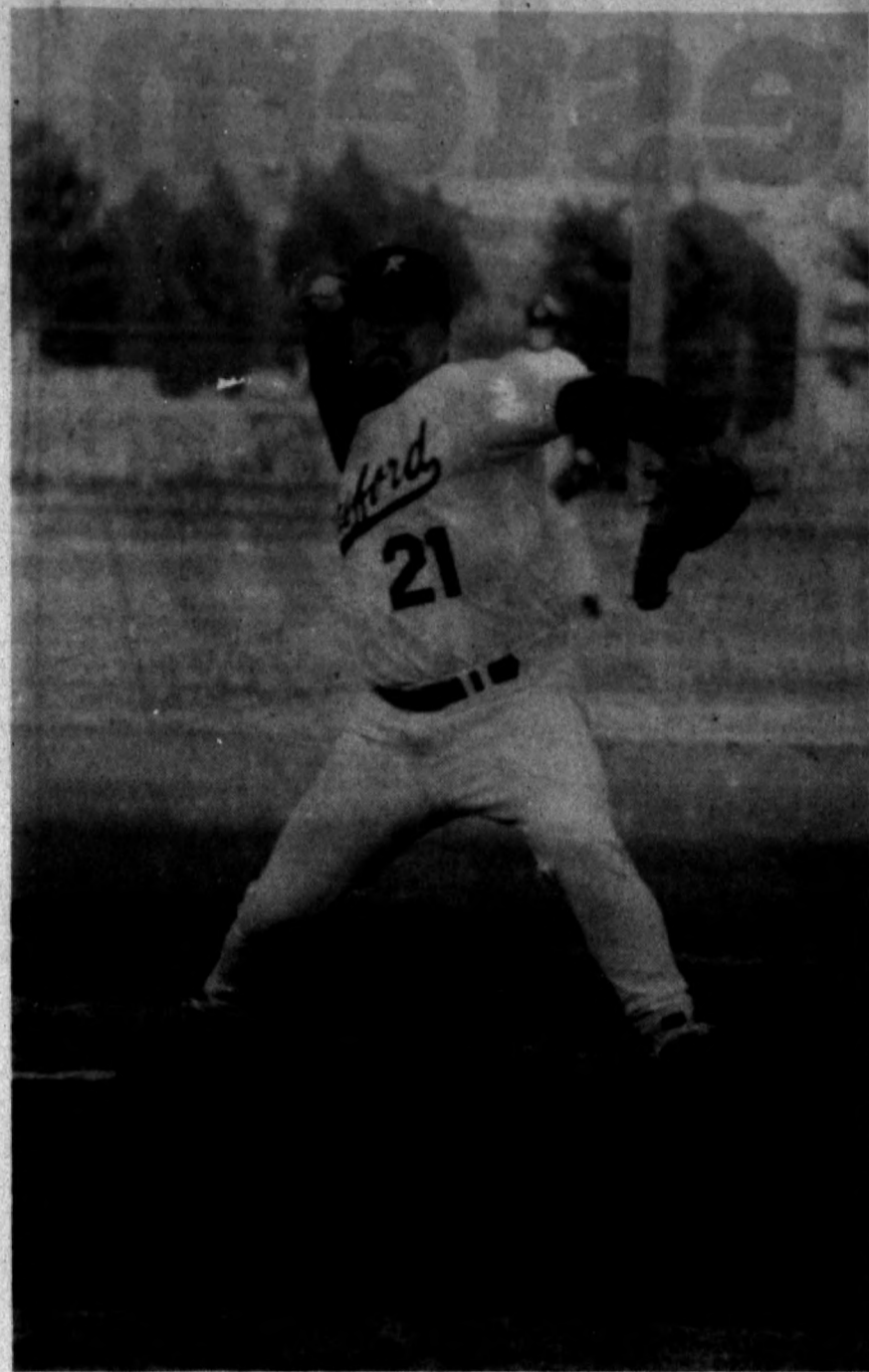

Ray Hastings pitched a shutout Friday against Levelland, and the Hereford bats came alive in the fifth inning to turn a scoreless duel into a 10-0 rout at Whiteface Field.

The game sped along without anyone scoring until the fifth inning, when Hereford loaded the bases on singles by Stacey Sanders and Ronald Torres and a walk by Chris Vallejo. Herd coach J.J. Villarreal called for the squeeze, and Tanner Murphey laid down a perfect bunt, scoring Sanders, and Murphey reached on the pitcher's error.

"I was just trying to get something going," Villarreal said, alluding to a lack of offense Hereford had shown in several games. "We hit-and-run five times today, to get it going."

He also called several delayed double steals, which at first glance look simply like a runner getting caught leading off too far. Those, plus

six hits in the final two innings, caused an avalanche of Levelland mistakes in the final two innings.

After Murphey's squeeze, Jacob Lopez cracked a ground-rule double, bringing home Torres and Vallejo. Murphey scored on a groundout by Russ Watts, putting Hereford up 4-0.

In the sixth, Andrew Tijerina scored on an error forced by a delayed double steal, and Sanders scored on a wild pitch. With two outs, Vallejo and Murphey walked, and Lopez singled Vallejo home. Watts walked, and Scott Ahola's double against the left field fence brought home Lopez and Watts, ending the game by the 10-run rule.

Hastings went all six innings, giving up seven hits. He didn't walk a batter, but did hit one. He got excellent defense behind him; the Herd's one error on the day was his,

a meaningless errant pickoff throw. "This game felt different than all the other games I pitched," Hastings said. "My arm didn't start hurting right off the bat; it felt good all the way through."

The Herd (6-8) starts District 1-4A play at 4:30 p.m. Tuesday in Dumas.

Friday's win was a good way to go into district, Hastings said.

"If we play like we did today...if we have the same defense, we have a real good chance in district," Hastings said. "As long as everybody clicks together, we have a good chance to do real good in district."

Dominique gets his revenge

By The Associated Press

In his first game in Atlanta in the uniform of the Los Angeles Clippers, Dominique Wilkins played very much like he used to in a Hawks jersey.

Wilkins, with 36 points Friday night, knocked his former teammates out of first place in the Eastern Conference with just their fifth loss in 34 home games, 97-94.

"I miss being here, but my focus now is the Clippers," Wilkins said. "We're aiming for the playoffs next year. I'm trying to score some points, be a leader and make everyone around me better."

Wilkins succeeded on all three counts as Ron Harper scored 25 points and the entire starting front line, including Wilkins, grabbed 10 or more rebounds.

Wilkins got the better of Danny Manning, who switched places with him in the Feb. 24 trade between the Clippers and Hawks. Manning had just six points on 3-for-10 shooting for Atlanta.

The sellout crowd of 16,368 gave Wilkins an emotional 1-minute, 40-second standing ovation when he was the last of the Clippers starters introduced.

Elsewhere in the NBA, it was New Jersey 110, Chicago 87; Cleveland 105, Philadelphia 88; New York 85, Indiana 82; Charlotte 106, Detroit 92; Utah 103, Milwaukee 96; Phoenix 99, Dallas 94; and Portland 100, Sacramento 91.

Suns 99, Mavericks 94
Kevin Johnson scored 14 of his 28 points in the fourth quarter, rallying Phoenix past Dallas, which lost its 13th consecutive game.

Johnson twice rallied the Suns from six-point deficits in the last period, and Charles Barkley blocked a shot by Jim Jackson in the final seconds.

Johnson, who hit four free throws in the final 27 seconds, made two with 10 seconds to go after Doug Smith's basket for the Mavericks made it 97-94.

Hastings hurls shutout

Hereford pitcher Ray Hastings reaches back for something extra during his shutout performance, as Hereford beat Levelland 10-0 Friday at Whiteface Field.

NCAA

Pat Graham led the Hoosiers with 16 points.

Arkansas 103, Tulsa 84

Tulsa's dream of reaching the Final Four evaporated in Dallas under a barrage of shots by red-hot Arkansas. The top-seeded Razorbacks (28-3) shot a season-best 66 percent to move within one game of the Final Four.

"Our team played an exceptional game tonight," Arkansas coach Nolan Richardson said. "The kids took the game plan and their practices straight to the floor."

Scotty Thurman and Cortiss Williamson scored 21 each and Clint McDaniel tied a career high with 19 points for the Razorbacks, who last reached the Final Four in 1990. They still have to get past Michigan on

Sunday to gain a berth in Charlotte, N.C.

Arkansas was able to pound the ball inside to Williamson or pop it back outside to McDaniel and Thurman if Tulsa double-teamed Williamson. On defense, Richardson used a zone most of the time and Tulsa wound up shooting 35 percent.

"Everybody's waiting for our 40 minutes of pressure-pressure-pressure, but our matchup zone is pretty good," Richardson said. "We can go to a halfcourt game and play. We can do a lot of things people don't expect us to do."

Tulsa got 35 points from Gary Collier and 19 from Shea Seals.

All the games in the 1993 World Series between Toronto and Philadelphia were played at night.

Michigan 78, Maryland 71

With Juwan Howard producing when he was needed most, Michigan withstood a late rally and moved only one game away from a third consecutive Final Four appearance.

"The team knows what I can do and they do a great job of getting me the ball in places where I can be successful," said Howard, who hit his last eight shots and all seven he took in the second half, finishing with 24 points and 11 rebounds.

Michigan (24-7) has lost the championship game the last two years.

Michigan led by 21 points with 8:47 to play, but Maryland cut the lead to 73-64 with 3:29 to go. Howard halted the Maryland spurt by scoring before

he fouled out with 2:49 left.

Maryland missed shots on two straight late possessions when it had a chance to cut the lead to three.

Jalen Rose scored 16 points for the Wolverines, while Maryland (18-12) was paced by Keith Booth with 17 points and Duane Simpkins with 11.

Trainer Ben Jones saddled six winners of the Kentucky Derby, a record.

Jimmy Rhoderick
Business Office:
128 E. 3rd
Hereford, Texas 79045
Office: (806) 364-3311
(806) 679-0330

Tommy Gibson
Business Office:
1065 E. Main St.
Louisville, Kentucky 40206
(505) 583-9553
Office: (505) 583-0436

EASTERN LIVESTOCK CO.

WE BUY & SELL STOCKER AND FEEDER CATTLE!!

Order Your Easter Lilies Now!

Boy Scout Troop 52 is taking orders for 6" wrapped & Potted Lilies guaranteed to bloom in time for Easter.

\$7.50
Each

Delivered to Hereford March 30th.

FREE Delivery

Call Your Favorite Troop 52 Scout or 364-6161 to Place Your Order today.

NEW FOR 1994 AND BEYOND...

CELLULAR 3 IS NOW PLATEAU CELLULAR NETWORK

Due to the vastness of coverage and the ever increasing number of communities served, the communication specialists at Cellular 3 have determined the name Plateau Cellular Network better represents this exceptional growth. Plateau Cellular Network will continue to provide the fine service their customers have grown to depend upon

"REACHING A NEW LEVEL IN COMMUNICATION"

PLATEAU CELLULAR NETWORK

EASTER SUPER SAVERS

Effective Sunday, March 27th thru Saturday, April 2nd.

COKE \$1.59

All varieties
6 Pack

Tendercrust
Brown & Serve

ROLLS 2/89¢

COKE

3 Liter Bottles

\$1.69

B&R 406 E. 7TH
1105 W. PARK AVE.

THRIFTWAY

Calendar of Events

MONDAY

Odd Fellows Lodge, IOOF Hall, 7:30 p.m.
 TOPS Chapter No. 1011, Community Center, 5:30-6:30 p.m.
 Rotary Club, Community Center, noon.
 Planned Parenthood Clinic, open Monday through Friday, 711 25 Mile Ave., 8:30 a.m. until 4:30 p.m.
 Nazarene Kids Korner, Monday, Wednesday and Friday, 8:15 a.m. until 5:15 p.m.
 AA meets Monday through Friday, 406 W. Fourth St., noon and 8 p.m. For more information, call 364-9620.
 Spanish speaking AA meetings each Monday, 406 W. Fourth St., 8 p.m.
 Ladies exercise class, First Baptist Church Family Life Center, 7:30 p.m.
 Family and Community Education Council, Library Heritage Room, 1:30 p.m.
 Deaf Smith County Lapidary Club, 7:30 p.m.
 Valeda Study Club, 7:30 p.m.
 Deaf Smith County Historical Museum: Regular museum hours Monday through Saturday 10 a.m. to 5 p.m. and Sunday by appointment only.
 Domestic Violence Support Group for women who have experienced physical or emotional abuse, 5 p.m. Call 364-7822 for meeting place. Child care is available.

TUESDAY

Good Shepherd Clothes Closet, 625 E. Hwy. 60, open Tuesdays and Thursdays from 9-11:30 a.m. and 1:30-3 p.m. To contribute items, call 364-2208.
 Kids Day Out, First United Methodist Church, 9 a.m. until 4 p.m.
 Hereford AMBUCS Club, Ranch House, noon.
 Social Security representative at courthouse, 9:15-11:30 a.m.
 Kiwanis Club of Hereford-Golden K, Senior Citizens Center, noon.
 Hereford Rebekah Lodge No. 228, IOOF Hall, 7:30 p.m.
 Problem Pregnancy Center, 505 E. Park Ave., Tuesday through Friday from 9:30 a.m. until 12:30 p.m. Free and confidential pregnancy testing. Call 364-2027 or 364-5299 for appointment.
 Noon Lions Club, Community Center, noon.
 Young at heart program, YMCA, 9 a.m. until noon.
 Al-Anon, 406 W. Fourth St., 5 p.m.

WEDNESDAY

San Jose prayer group, 735 Bevard, 8 p.m.
 Weight Watchers, Community Church, 6:30 p.m.

THURSDAY

San Jose prayer group, 735 Bevard, 8 p.m.
 Weight Watchers, Community Church, 6:30 p.m.

Kids Day Out, First United Methodist Church, 9 a.m. until 4 p.m.
 Kiwanis Club, Community Center, noon.
 TOPS Club No. 941, Community Center, 10 a.m.
 Hereford Toastmasters Club, Ranch House, 6:30 a.m.
 Ladies exercise class, First Baptist Church Family Life Center, 7:30 p.m.
 Immunizations against childhood diseases, Texas Department of Health office, 205 W. Fourth St., 9-11:30 a.m. and 1-4 p.m.
 Al-Anon, 406 W. Fourth St., 8 p.m.
 Merry Mixers Square Dance Club, Community Center, 8 p.m.

FRIDAY

Kiwanis Whiteface Breakfast Club, 6:30 a.m.
 Community Duplicate Bridge Club, Community Center, 7:30 p.m.
 Garden Beautiful Club, 9:30 a.m.
 Hereford Senior citizens governing board 2 p.m. and business meeting 3 p.m. at Senior Citizens Center.
 Patriarchs Militant and Ladies Auxiliary, IOOF Hall, 8 p.m.

SATURDAY

Open gym for all teens, noon to 6 p.m. on Saturdays and 2-5 p.m. Sundays at Church of the Nazarene.
 AA, 406 W. Fourth St., 8 p.m. on Saturdays and 11 a.m. on Sundays.

Between The Covers

By REBECCA WALLS

The Texas Panhandle Library system will be sponsoring another literacy workshop on Saturday April 23, 1994. This workshop will be presented by Pamela McBride and Margaret Johnson of Volunteers in Training for adult Literacy (VITAL). The morning session is for tutors working with literacy students. Some of the topics to be covered will be; how to overcome barriers to regular attendance, how to manage the students expectations of progress and literacy activities in the home, such as a family message center or rules for children home alone. The afternoon session will be for literacy program administrators and other interested persons, who wish to discuss strategies for increased volunteer and student commitment and working with other organizations in the community. If you are interested in attending either of these workshop sessions please contact Rebecca Walls at 364-1206.

Now is the time of year when the spring fever hits and people are ready to start cleaning their yards, houses and garages in preparation for the summer. Or maybe they are ready to just kick back and relax with a good book before spring cleaning starts. Me, I vote for the good book, a sun warmed bench in the back yard, a calm, low breeze and time to relax with no interruptions. You know the typical Saturday afternoon. HA

Well whether you read in long relaxing periods or short moments snatched here and there we have a wide selection of books to choose from here at the county Library. This week the new book selection includes mysteries, science fiction, romance and suspense. **Praying For Sleep** by Jeffery Deaver is a brilliant work of terror. Michael Hrubek, a dangerous paranoid schizophrenic, has escaped the mental hospital for the criminally insane and is now searching for the person responsible for his previous capture. Lis Atcheson identified Michael as the gruesome Indian Leap State Park murder, and is now living in a remote New England house trying to put her life back together after a time of terrible turmoil. Michaels psychiatrist Richard Kohler, and Trenton Heck, a professional dog tracker with uncanny skill, race to catch Michael before he can locate Lis. Owen Atcheson, a man of uncommon intelligence and determination is also forced to hunt Michael down before he has a chance to destroy his wife. Michael's genius proves to be a far greater adversary than any of those looking for him anticipated.

The Prizzis are back in Richard Condon's **Prizzi's Money**. Julia Asbury isn't terribly concerned when her husband, Henry George Ashbury, "Advisor to Presidents", is reported missing. The world is stunned by the

apparent kidnapping, but Julia is under the impression that she and he had planned the whole thing. \$75 million in ransom plus millions to be looted from 134 Asbury companies would be a nice nest egg for the two of them. Later Julia discovers she has been double-crossed and the Prizzi crime family was made the new partner. After further investigation Julia discovers Henry has been a "cat's paw" in the Prizzi family for years. Julia isn't about to take this laying down, and soon she begins to out smart them at their own game.

Illusions by Katherine Stone is set in the "land of make believe", Los Angeles Thirty years earlier a woman gives her twin sons to a childless couple who cruelly separate the boys until fate brings them together years later. Chase has lived a hard life when all he ever wanted was to be loved. When Chase discovers he has a twin, and that twin might have been murdered by his wife, Chase goes to Los Angeles to create an

illusion of the most daring kind. When Julian first married Victory Carlton they were blissfully happy, but they never became more than intimate strangers. When Victor was reported dead in a sailing accident, Julian didn't know just what to do. Now Victor is back, somehow changed and Julian finds herself falling passionately in love. Can this man who claims he can't remember the past be the same Victor? Detective Jack Shannon is determined to discover the truth about his friend's disappearance no matter who it may destroy.

Other titles of interest are: **Blood ties** by Jonathan Kellerman - When 5 year old Woody Swope is kidnapped from the hospital, Alex Delaware, child psychologist, and Detective Milo Strugis struggle to find the ill child before it is to late.
One-Eyed Cowboy Wild by John D. Nesbitt
Fires of Heaven by Robert Jordan - Book five of the Wheel of Time

Get a load off your feet

If you're like most Americans, you probably know being overweight is no good for your heart, but you've probably never thought about what all that weight could be doing to your feet.

Fortunately, there are steps you can take to improve your weight and feet.

First of all, see your doctor. He or she can determine just how overweight you are - if you are - and what's the best way to go about improving things.

Next, see a podiatrist. This medical specialist can tell you what shape your feet are in and how to keep their health up while you're slimming down.

Many doctors recommend a diet that limits alcohol and foods such as fatty meat, thick sauces, sweets, butter and cream.

Your doctors may also suggest you exercise at least three times a week for 20 minutes or more at a time. choose a level of activity high enough to make you breathless, but not so violent that you get dizzy. Walking is considered an excellent exercise for your feet as

well as the rest of you. Your podiatrist can help you determine what shoes are best for your exercise regimen. Just bear in mind your feet have to bear the brunt of most exercises and treat them tenderly. RUNNING puts a force of three to four times your body weight one each foot with every step.

You can obtain further information on foot problems by telephoning 1-800-FOOT-CARE (366-8227).



To save time, stack see-through boxes on your closet shelves.

For Insurance call
Jerry Shipman, CLU
 801 N. Main • (806)364-3161

State Farm Insurance Companies
 Home Offices: Bloomington, Illinois

EDWARDS PHARMACY

Your Hometown Pharmacy

- COMPUTERIZED FILLING OF INSURANCE CLAIMS
- FREE DELIVERY
- FAMILY INSURANCE AND TAX RECORDS
- BLOOD PRESSURE CHECK
- COUNSELING

Come see our New

ALPHA HYDROX SKIN CARE PRODUCTS

Ask about the Omicron Diet - A new Metabolose Plus Thermogenic Weight Loss System.

On Call 24 Hours
 364-3211

Jim Arney 364-3506
 204 W. 4th

Western SALE



USED CARS



'91 ESCORT White automatic \$5,995 10.75 APR. \$99 DN +TT&L OAC 54 Mo.	\$149 Mo.
'92 ESCORT 28,326 miles, automatic #30120, \$99 DN+TT&L OAC 9.9 APR \$6,995 54 mo.	\$165 Mo.
'91 TAURUS MOCHA #30119 V-6 Loaded \$6,995 \$99 DN+TT&L, OAC 9.9 APR 54 Mo.	\$165 Mo.
'89 TAURUS WAGON LX Rear seat, loaded \$99DN +TT&L \$6,995 48 mo., 10.75 APR, OAC.	\$195 Mo.
'93 ESCORT Stk#30107, automatic \$8,995 \$99DN +TT&L OAC 60 mo.	\$199 Mo.
'93 TEMPO 12,552 miles loaded #30044P, automatic \$8,995, \$99DN + TT&L, 9.9 OAC 60 mo.	\$199 Mo.
'92 MAZADA 626 LX #20148, A/C, Power brakes., \$9,995, 37,000 miles, \$99 DN + TT&L 60 mo., \$9.9 APR, OAC.	\$215 Mo.
'93 PROBE Loaded, Stk#30072P, automatic, 12,995, \$99 DN + TT&L, 9.9 APR, OAC, 60 mo.	\$276 Mo.
'93 MUSTANG CONVERTIBLE Loaded, automatic, 12,995, 99DN+TT&L, 9.9 APR, OAC 60 mo.	\$276 Mo.
'93 MERCURY COUGAR 1/2 roof, loaded, Stk#30112P, \$14,995, 99DN+TT&L, 9.9 Apr, OAC, 60 mo.	\$325 Mo.

USED TRUCKS

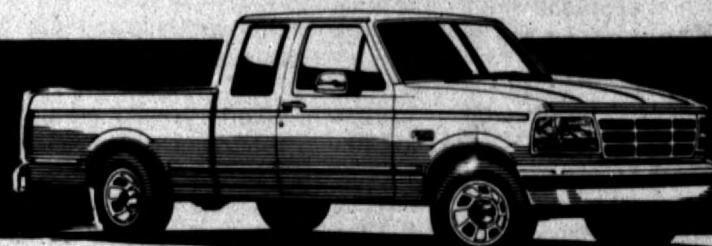

'89 F-150 SUPERCAB 302 V-8, white 14,309 miles, #20211, \$8,995, 9.9 DN + TT&L	\$229 Mo.
'91 F-150 #35030, 21,339 miles, Like new XLT loaded, V-8 automatic, \$11,995, 99 DN +TT&L, 54 mo. 10.75 APR, OAC.	\$285 Mo.
'93 F-150 Red, 31,000 miles XLT, Loaded, warranty, \$13,995, 99DN + TT&L, 60 mo. OAC.	\$296 Mo.

NEW CARS



'94 SABLE Loaded, Stk#75100, \$18,995, \$99DN +TT&L, COP 36 mo, OAC, Final Payment \$12,676	\$343 Mo.
'94 PROBE Keyless, loaded, \$15,995, 3.9 Apr, 48 mo. 99DN +TT&L	\$359 Mo.
'94 COUGAR XR7 White, 75107, V-8, Keyless, \$19,995, 1/2 roof, \$99 DN +TT&L, 7.9 Apr., 60 mo. OAC.....	\$399 Mo.
'94 GRAND MARQUIS LS Air ride susp, keyless, loaded \$22,995, Cop \$99 DN+TT&L, 36 mo., Final payment \$14,995.....	\$399 Mo.

NEW TRUCKS



'94 F-150 Stk#10117, loaded, \$13,995, 7.9 Apr, 60 mo. \$99 DN+TT&L.....	\$285 Mo.
--	------------------

Ford Lincoln Mercury, Inc.

550 N. 25 Mile Avenue • HereFORD, Texas • (806)364-3673

"Se Habla Espanol"

OPEN MONDAY - SATURDAY TILL 7 PM • OPEN MONDAY - SATURDAY TILL 7 PM

DIVORCE \$78
 covers most uncontested situations - children, property, debts, one signature divorce, missing spouse, etc. (per set)

BANKRUPTCY \$78
 CALL TOLL FREE - 8AM TO 8PM
 1-800-547-9900

BUDGET DIVORCE
 122 Spanish Village, Suite 804, Dallas, Texas

Lifestyles

Extension News

By BEVERLY HARDER
County Extension Agent

Excess weight is known to be a serious health problem—especially for American women. Why is this so? Because it increases their risk of developing coronary artery disease, stroke, diabetes, cancer and high blood pressure.

Underweight is also a problem as it is linked to lowered resistance to infections, chronic fatigue, anemia, depression and other illnesses.

So what's the solution? Healthful food choices that provide sufficient calories and are recommended by the U.S. Department of Agriculture's Food Guide Pyramid and inclusion of daily activities or exercise habits can help prevent these illnesses. Managing your weight plays a vital role in achieving and maintaining good health while enhancing the quality of your life. The real key is to achieve and maintain your personal "healthy" weight through proper food choices and exercise habits. So by making changes in your habits—including eating and physical activity—long term weight management can be achieved.

In the final analysis, the desire for food commitment to weight loss to help prevent diseases must come from you. People who lose and maintain this weight loss successfully take for their own desires. They decide the best way to achieve them. Your friends and family can be an important source of support but the motivation must come from within.

The Deaf Smith County Extension Office Extension Office can provide copies of the USDA brochure "The Food Guide Pyramid...Beyond the Basic 4." These may be picked up in room 402 of the Court House.

Report given on Rebekah Assembly

Rosalie Northcutt gave a short report on her recent trip to the Rebekah Assembly of Texas at Abilene when members of the Hereford Rebekah Lodge #228 met Tuesday evening.

Northcutt was accompanied by Wilma Wise of Friona Rebekah Lodge #308.

It was announced that a salad supper is planned at 7 p.m. Tuesday. During the business meeting with Grand Noble Peggy Lemons presiding, 13 visits to the sick were recorded and 45 cheer cards had been sent.

Susie Curtsinger served as hostess to Lemons, Northcutt, Ben Conklin, Anna Conklin, Dorothy Collier, Mary Lou Weatherford, Ursalee Jacobsen, Faye Brownlow and Irene Merritt.



Reception planned for couple

The children of R.E. (Gene) and Charlene Earp Brownlow invite their friends to a reception in celebration of the couple's golden wedding anniversary. The event will be held from 5-7 p.m. Saturday, April 2, in Wesley United Methodist Church, 410 Irving. Hosting the dinner and reception will be the honorees' children: Charles Brownlow, Barbara Myers, Vicki McMorries, Dale Brownlow and Patsy Howard.

Mike Harris named best local Toastmasters speaker

Mike Harris was selected as the best Hereford Toastmasters Club speaker during the organization's breakfast meeting Thursday at the Ranch House.

Dee Hamilton was named best evaluator. Dan Hall led the pledge to the flag and Charles Minchew gave the invocation.

Rick Jackson presided over the business session. Toastmaster was Nancy Griego; timer, Crystal Backus; "ah" counter, Ricky Backus; grammarian, Wayne Winget; wordmaster, Teresa Buske; and curmudgeon, the chosen word.

Mike Harris spoke on "Metamorphosis," evaluated by Dee Hamilton; Joe Weaver, "How to be a Toastmaster"; Margaret Del Toro,

About 1,600 Cuban exiles launched the disastrous Bay of Pigs invasion of Cuba April 17, 1961, in an attempt to overthrow the government of Fidel Castro. The invasion failed, and most of the survivors were captured.

"Table Topics"; and Rick Jackson, "Quality is in Your Hands." Clark Andrews told the joke and Jigger Rowland served as general evaluator. Adolfo Del Toro was welcomed as a guest.

Breast screenings are scheduled

The Don and Sybil Harrington Cancer Center and High Plains Baptist Hospital Mobile Mammography Unit will be in Hereford from 10 a.m. until 2:30 p.m. Friday, April 1, at South Plains Health Care Providers, Inc., 603 E. Park.

The screening program in Hereford is co-sponsored by Hereford Regional Medical Center. Exams are done by appointment only. For information or to schedule an appointment call 1-800-377-HOPE.

The total cost of the screening is \$70. This includes the x-ray, physical breast exam and the radiology fee for reading the mammogram. Funding has been provided by the Texas Department of Health to allow for free breast screenings for women who qualify.

The major goal of the clinic is the early detection of breast cancer. The clinic provides low cost screening which includes a breast exam by a registered nurse trained in breast cancer detection, teaching of breast

self-examination and a mammogram.

Currently, the most effective method known to win the battle against breast cancer is early detection. Early detection is best done by following the guidelines recommended by the American Cancer Society for breast cancer screening for women who have no signs or symptoms of breast cancer. The guidelines are:

1. Learn and perform breast self

examinations every month.

2. Have a physical examination every year.
3. Have a mammogram according to recommendations by age:

AGE

40--one baseline mammogram
40-49--a mammogram every 1-2 years
50 and over--yearly mammograms

LOS ANGELES (AP) - Hell hath frozen over for the Eagles.

Don Henley, lead singer of the 1970s rock group, used to say the band would reunite when "hell freezes over." So on Wednesday, he announced the Eagles' reunion tour with a news release headlined, "Extra!!! Hell Freezes Over."

The tour will start May 27 in Irvine and include stops in North America, Europe, Japan and Mexico.

Are you ready to Change Your Life?

- Weight Management
- Aroma Therapy
- Thigh Cream

Are you looking for a THIN, HEALTHY NEW YOU? A fantastic DREAM VACATION? A very FAT WALLET?

CALL 1-800-887-4NFL
THEN PRESS 9254
Must be 18 years of age.

Bridal Registry

Stacy White Rickie Vogel	Melissa Davis Albert Wilhelm
Heather Johnson Jeff Hicks	Melinda Reinart Mike Sullivan
Shyla Gooch Tony Yosten	Brandi Binder Glenn Parker
Debbie Scroggins Adam Treff	Rebecca Reed John Cornelius
Stacy Welter Wade Bromman	Lori Alford Mark Davis
Shannon Van Scoyoc Jared Victor	Lisa Zelonish Mel Kalka Jr.

HERE'S YOUR RECIPE FOR A HEALTHY MEAL!

and we'll prepare it for you right here beginning FRIDAY MARCH 25TH!



SUB

104 N. 25 Mile Ave.

364-5140

COLD SUBS

FRESH BAKED WHEAT OR ITALIAN BREAD

For TWICE the meat, just say "SUPER" ...add

- BMT (ham, genoa salami, pepperoni, bologna)
- SUBWAY CLUB (roast beef, turkey, ham)
- SPICY ITALIAN (genoa salami, pepperoni)
- COLD CUT COMBO (ham, salami, bologna)
- TUNA
- SEAFOOD & CRAB
- HAM & CHEESE
- ROAST BEEF
- TURKEY BREAST
- TURKEY & BACON DELUXE

HOT SUBS

FRESH BAKED WHEAT OR ITALIAN BREAD

- MEATBALL
- STEAK & CHEESE

SALADS

ANY SUB CAN BE MADE AS A SALAD

- BMT (ham, genoa salami, pepperoni, bologna)
- SUBWAY CLUB (roast beef, turkey, ham)
- COLD CUT COMBO (ham, salami, bologna)
- TURKEY BREAST
- TUNA
- SEAFOOD & CRAB
- VEGGIES & CHEESE

PARTY TIME

- PARTY PLATTER Custom made to serve 6 or more.
- GIANT PARTY SUBS 3 feet or longer. Must be ordered in advance.

BEVERAGES, CHIPS & DESSERT

- SODA
- CHIPS

Free Fixin's
Plus On Request

Cheese • Onions • Lettuce • Tomatoes • Pickles
Green Peppers • Olives • Salt • Pepper • Oil
Mustard • Mayonnaise • Hot Peppers • Vinegar

Convenient Restaurant Hours:

10 A.M. - 12 Midnight - Sunday - Thursday • 10 A.M. - 2 A.M. - Friday & Saturday.

WELCOME.

You asked for it!
Weight Watchers is coming to your area!
Now you can see for yourself how so many people are looking better, feeling better and leading healthier, more satisfying lives with Weight Watchers. So don't miss out...join Weight Watchers today!



Come see what Weight Watchers is all about!
Attend a FREE Meeting in Hereford!
Community Church - 15th and Whittier,
Thursday, March 31st - 6:30 P.M.

Pre-registration required on March 31st for the next 8-Week Series beginning April 7th. Must be at least 20 members for a Community Meeting. For more information call: 1-800-359-3131.

Weight Watchers is a trademark of Weight Watchers International, Inc. 1993

Reed, Cornelius wed Saturday afternoon

Rebecca Anne Reed of Santa Barbara, Calif. and former Hereford resident, John Ernest Cornelius of Los Angeles, Calif., were united in marriage early Saturday afternoon in Trinity Church in Lubbock. Officiating was the Rev. Paul Jantzen.

The bride is the daughter of Patricia and Fred L. Reed III of Carrollton and the bridegroom is the son of Donnie and Darlene Cornelius of 202 Fir.

The bride was presented in marriage by her father, Fred L. Reed III.

Kristine Caldwell was maid of honor and Chad Schroeder was best man.

Serving as bridesmaids were Aimee Reese, Teresa Johnson, Shantel Cornelius, Danielle Cornelius, Jenny Kaspareit and Kristine Caldwell.

Groomsman were Russell Backus, Leighton Lockett, Wesley Dawson, Fred L. Reed IV, Jim Eric Andrews and Chad Schroeder.

The bridesmaids and groomsman descended spiral staircases on either side of the church altar to meet and stand as couples facing the audience during the ceremony as did the bride and groom. The bridal couple faced the audience after the bride walked down the aisle on the white lace aisle runner.

The couple shared in Holy Communion and the lighting of the unity candle. A prayer was offered by the father of the bride.

Emily Williams, daughter of Randy and Rachel Williams, was flower girl. Hayden Cornelius, son of Steven and Paula Cornelius, was ring bearer.

Jim Jordan played the wedding music. For the recessional, the Hallelujah Chorus performed and the prelude included "There Is Love" along with a selection of classical and praise songs, "I Will Be Here" and "Go There With You."

The bride was attired in a white satin designer's gown heavily embellished with floral appliques, miniature seed pearls and pearl drops. The fitted bodice featured a wedding ring collar, long, tapered puffed sleeves and a full skirt which swept into a flowing chapel-length train.

The tiered bridal illusion veil, which featured pencil edging, formed a large pouf at the back of a headband created by delicate miniature white flowers and pearl sprays.

The bride carried a cascading bouquet of two dozen peach colored roses and stephanotis entwined with ivy. Her jewelry consisted of pearl drop earrings and her mother's

aquamarine ring. Each bridesmaid wore an iridescent emerald green taffeta dress in a style of her choosing and carried a single peach rose complemented by bear grass and satin streamers.

The bride's cousin, Susan Reed, invited guests to register at the reception held in the Sheraton Inn Ballroom.

Jennifer Turner and Julie Vogelbaugh served the bride's cake, and Darla Graham poured punch. The groom's cake was served by Latona Servantez and Ange Billups.

The bride's five-spiral-tiered Italian creme cake with filigree icing was adorned with fresh roses and stephanotis and was topped by replicas of a bride and bridegroom that matched the couple's coloring and attire.

The groom's cake was a two-layer chocolate buttercream creation featuring chocolate shavings.

The tables were covered with white linens and appointed with China. The centerpieces consisted of peach and white rose wreaths encircling a peach candle placed in a hurricane lamp. Forever floral bookmarks personalized with I Corinthians 13 and the couple's names and wedding date were placed at each table as keepsake gifts for the guests.

Leaving for a wedding trip to California, the bride wore a red double breasted suit of shantung silk accented by gold buttons and worn with a spun gold silk shell.

The couple will make their home in Ventura, Calif.

The bride is currently pursuing a masters degree from Brooks Institute of Photography in Santa Barbara, Calif. She finished cum laud from Texas Tech University where she majored in photo-communications. She is a member of the National Association of Female Executives and Sigma Phi Lambda. She has been the sole proprietor of Master Image Photography for over three years.

The groom is a senior architecture major specializing in computer design at the University of Southern California. He is a member of the American Institute of Architecture Students and the Knights of Architecture. He is employed as a computer consultant at U.S.C.

Out of town guests represented Amarillo, Dallas, Oklahoma, Austin and Hereford.



MRS. JOHN CORNELIUS
...nee Rebecca Reed

Savages graduate from TSTC

Freddie and Tommie Savage of Hereford have graduated from the Texas State Technical College Amarillo winter quarter with certificates from the Professional Truck Operations Program.

Freddie Savage was named to the Dean of Instruction's Honor Roll with a 3.5 or greater grade point average for the winter quarter.

Texas State Technical College Amarillo is a non-profit technical college, created in 1970 by the Texas Legislature. The school offers 19 technical programs including three new programs: chemical technology, metrology and telecommunications.

Frank Hammond

Frank Hammond has been a pastor and teacher in the Body of Christ for forty-five years. He and his wife, Ida Mae, have traveled throughout the United States and abroad with a major emphasis on deliverance and spiritual warfare, having authored *Pigs In The Parlor* and several other key books on gaining victory over the devil.

Sunday • 10:40 A.M. - *Spiritual Warfare*
6:00 P.M. - *Deliverance Ministry*
Community Church • 15th & Whittier

Gen. George Custer's forces were wiped out June 25, 1876, by Sioux and Cheyenne Indians in the Battle of the Little Big Horn.

In 1906, architect Stanford White was shot to death atop New York City's old Madison Square Garden - which he had designed - by Harry Thaw. Thaw was the husband of actress Evelyn Nesbit, who was White's mistress.

Faster Surprises

Join our Annual Easter Egg Hunt for egg-citing discounts on Easter and Spring Merchandise! Draw an egg out of the basket and receive

10% to 40% OFF
all regularly priced merchandise excluding Estee Lauder.

Offer good thru Saturday, April 2nd.
Monday thru Saturday 9:30 - 5:30
237 N. Main • 364-0414

Little's Fashions
Home of Aramis & Estee Lauder.

Red Cross Update

A first aid class will begin at 7 p.m. Tuesday at the Red Cross office. This class will cover basic first aid skills including control of bleeding, bandaging, splinting and injuries to bones and joints and sudden illnesses. Participants must have a current Red Cross CPR certificate and register for the class by calling the office.

A health fair will be held at the Hereford Regional Medical Center April 7. All interested persons are invited to attend.

The disaster committee will hold a garage sale April 8-9 at the Red Cross office. Proceeds from the sale will be used for disaster relief. Membership cards will be

available all month at the office for persons interested in supporting Red Cross activities.

The board of directors will meet at noon Monday in the Red Cross office for a special meeting. They will approve new by-laws, discuss the merger with the Castro County and Parmer County Chapters and plan next year's budget.

A disaster relief workshop for volunteers will be held April 16 in conjunction with the Plainview chapter. The workshop will be held at City Hall in Dimmitt. Please call to register for this all-day session.

The Deaf Smith County Chapter is a United Way Agency.

Thank You

The Family of Opal Dufur wishes to express appreciation for the many acts of kindness shown to us during the loss of our Mother. We extend thanks for the flowers, food, visits, calls, cards, memorials and the many prayers. A special thanks to Dr. Clark, Dr. Johnson, the nurses and staff at Hereford Regional Medical Center and Hereford Care Center. May God bless each and everyone of you.

Haskel Dufur & Family
Willis Dufur & Family

Bill Dufur & Family
Mary Johnson & Family

Springtime Savings

PRICES EFFECTIVE
MARCH 27-APRIL 2, 1994

ALL SIX LOCATIONS

DELICIOUS NEW BREAKFAST ITEM
HASH BROWN POTATO EACH ONLY **39¢**

BEEF, CHEESE & GREEN CHILI ALLSUP'S CHIMICHANGA EACH ONLY **99¢**

ALLSUP'S 1.5 LB. LOAF SANDWICH BREAD 99¢ EACH OR **2\$1** FOR

HAM, EGG & BISCUIT FOR ONLY 99¢

SHURFINE BATHROOM TISSUE 4 ROLL PKG. **99¢**

SHURFINE PAPER TOWELS JUMBO ROLL **59¢**

COKE ALL TYPES COCA-COLA **\$1.99** 6 PK. 12 OZ. CANS

DECKER 4X6 COOKED HAM 10 OZ. PKG. **\$1.99**

SHURFINE WHOLE KERNEL GOLDEN CORN 16 OZ. CAN **39¢**

BBQ SANDWICH 99¢

SAUSAGE ON A STICK 99¢

CHILI RELLENOS \$1.39

BBQ WHOLE CHICKEN \$3.99

GRANULATED SHURFINE SUGAR 4 LB. BAG **\$1.39**

PEPPERITTO'S 39¢

CATFISH STRIPS \$1.49

COOKED FOODS SPECIAL OF THE WEEK
ALLSUP'S CORN DOG AND A 20 OZ. NR COKE FOR ONLY 99¢

Van Scoyoc, Victor vows exchanged March 12

During a candlelight wedding ceremony, Shannon Renee Van Scoyoc of Austell, Ga. became the bride of former Hereford resident, Jared Lane Victor, also of Austell. The ceremony, which was officiated by the Rev. Ted Taylor, was held Saturday afternoon, March 12, in the Church of the Nazarene.

The bride is the daughter of Mr. and Mrs. Mike Van Scoyoc of Mountain Home, Ark. and the bridegroom is the son of Nancy Victor of Pampa and Gary Victor of Indianapolis, Ind., both former Hereford residents.

The church was decorated with black and white with red accents. Three candelabra holding white tapers were entwined with greenery, red roses and carnations. Pews for the parents and grandparents were marked with red and black bows. The unity candle with tapers was arranged in the center of the candelabra. It was lit by the bride and groom's mothers before they were seated. The couple then lit the unity candle from the tapers lit by their mothers. During the lighting, the groom's grandfather, N.E. Tyler, sang "The Lord's Prayer."

The bride was presented in marriage by her father. The groom's twin sister, Jamie Victor of Douglasville, Ga., served as maid of honor and Kyle Andrews of Amarillo was best man.

Guests were escorted by the groom's cousin, Jim Tyler of Amarillo, and the bride's cousin, Jason Allen of Poteau, Okla.

The children of Mr. and Mrs. Cary Vanlandingham, Sunny and Justin Vanlandingham, served as flower girl and ring bearer, respectively.

Lighting candles were Kim and Adam Tyler, both of Amarillo.

Cynthia Streun accompanied N.E. Tyler as he sang "The Lord's Prayer." Also, played during the ceremony was George Strait's taped recording of "I Cross My Heart."

The bride's white formal-length satin designer's gown was fashioned with a fitted bodice, lace wedding ring collar, pouf sleeves of satin and lace which fell fitted to her wrists, and a full skirt. Lace scallops and lace applique cut-outs adorned the entire gown including the cathedral-length train which was edged with deep delicate lace scallops.

The tiered waist-length bridal illusion veil with pencil edging was attached to an elegant headpiece created by sprays of delicate white flowers which framed one side of the bride's face. She carried a bouquet of red roses, white lilies and baby's breath accented with red and white ribbon streamers.

In keeping with bridal tradition, the bride also wore her a blue garter.

Association to assemble

The Amarillo Inventors Association meets Tuesday at 7p.m. in the Presidents Room, in the basement of Amarillo's First National Bank 8th and Tyler Streets.

the speaker is Mary Blendenman, Product Development for Southwestern Public Service Company. A video will follow by Nordic Trac. Also, a video on licensing will be shown.

For further information, please call Worth Hefley at 376-8726.

NEW YORK (AP) - If they don't already know it, readers of Mouth 2 Mouth magazine will get it straight from the source: Amy Fisher was a fool for love.

"At 16, I thought I knew it all, but how very wrong I was," Fisher writes in the first issue of the teen magazine. "I prostituted myself, lied to my parents and friends, shot a woman and gave up what could have been the best years of my life - all in the name of love."

The groom carried a Tyler family heirloom, a gold engraved watch that was brought from Norway to the United States in 1903 by his great-grandmother, Gundla Tyler. The watch was given to his great-great-grandmother, Serine Larsen, by her husband, Larse Haluorsen, on their wedding day in 1880. The watch was also worn by the groom's mother, Nancy Victor, and his grandmother, Mrs. N.E. Tyler, during their wedding ceremonies.

The maid of honor was attired in a black satin dress fashioned with a white bodice and puff sleeves. The graduating hemline was tea-length in front. To complete her ensemble, she wore black satin shoes.

The groom's cousin, Cassie Tyler of Amarillo, invited guests to register at the reception held in the church fellowship hall.

Cake was served by the groom's aunt, Mrs. Jerry Tyler of Amarillo, and punch and coffee were poured by Mrs. Cary Vanlandingham and the groom's aunt, Mrs. Kelly Tyler of Amarillo.

Other members of the houseparty were Mmes. N.E. Tyler, Elmo Hall, Scott Hall, Bob Mathews, Lewis Womble, Bill Cole, Bill Glidewell, Vel Simpson, Ken Rogers and Justin McBride.

The bride's tiered cake, placed on a pedestal, was iced in white and trimmed in black. It was topped with doves and wedding bells. Also, arranged on the bride's table, which was covered with a Battenburg cloth, were a silver coffee urn, punch bowl and crystal candleholders holding black tapers. A strawberry cake, fresh fruit and finger sandwiches were served from the groom's table.

The gift table was centered with a spring bouquet of tulips arranged in a large clear red glass vase. Red and white ribbon bows decorated the wall. Individual tables were covered with white cloths and centered with tulip bouquets in crystal vases.

Leaving for a wedding trip to Aspen, Colo., the bride wore a red, two-piece phyle suit and black patent shoes. The couple will reside in Austell, Ga.

The bride graduated in 1988 from Attica High School in Attica, Kan. She attended Bethel College of Kansas for three years and is currently attending Kennesaw State University in Kennesaw, Ga. She is employed with Magnum Communications in Atlanta, Ga., while applying for radiology school.

The groom graduated from Hereford High School in 1989. He attended West Texas A&M University and is currently employed with Bosch of Atlanta, Ga.

The rehearsal supper was hosted by Mr. and Mrs. Gary Victor, Mrs. Jimmy Victor, Mr. and Mrs. Cary Vanlandingham and Mrs. Sue Mackey at the home of Mrs. Jimmy Victor, the groom's grandmother.

Among the special wedding guests present were the bride's grandparents, Mr. and Mrs. Delbert Brown of Attica, Kan.; the groom's grandparents, Mrs. Jimmy Victor and Mr. and Mrs. N.E. Tyler, all of Hereford; and his great-grandmother, Mrs. Tom Hall of Hereford.

Other towns represented included Amarillo, Lubbock, Wildorado, Mountain Home, Ark., Clay Center, Kan., Attica, Kan., Poteau, Okla., New Lisbon, Wis., Pampa, Indianapolis, Ind., Douglasville, Ga., Dallas, Clovis, N.M., Portales, N.M. and Dimmitt.



MRS. JARED LANE VICTOR
...nee Shannon Renee Van Scoyoc

Computer news, notes

Here are some surprising facts about computers and clocks which you should note:

-The real time clock in your computer, as well as its back up memory, are powered by a battery. This back-up memory is called CMOS memory.

-The battery commonly known as the computer clock battery will last only a few years. When it goes dead, your PC won't run, causing project delays, lost work time, emergency repair expenses and major inconveniences.

-To avoid these problems, you should replace your computer clock battery every few years as part of a preventative maintenance program.

-One computer clock battery reported to offer longer service life than existing lithium batteries most often found in PC computers is the Rayovac 844. This brand is the battery of choice of over 50 desktop computer manufacturers.

-There is a national network of independent computer service companies called "Official Rayovac Preventative Maintenance Centers" that sell and set up routine replacement schedules to help avoid the experience of CMOS failure.

The Rogers and Hammerstein musical "Carousel" opened on Broadway in 1945.

Gen. Douglas MacArthur said farewell to Congress in 1951 after being relieved of his command in Korea by President Truman. Said MacArthur: "Old soldiers never die; they just fade away."

In 1955, the Salk vaccine against polio was declared safe and effective.



The first hat factory in the United States was established in 1780 by Zadoc Benedict, a craftworker, in Danbury, Connecticut.

Golden Line Dancers perform for study club

The Hereford Senior Citizens Center was the site for the recent March meeting of the Hereford Study Club.

The group was entertained by the Golden Line Dancers who were attired in red T-shirts and white slacks. The dancers performed to several toe-tapping tunes including "Achy Breaky Heart" and "Over and Over."

Members and guests were treated to refreshments of tea sandwiches and cookies served from a table depicting a St. Patrick's Day theme.

Members present were Barbara Allen, Doris Bryant, Morgan Cain, Elizabeth Hellman, Elizabeth Cesar, Addie Cunningham, Hazel Ford, Betty Gilbert, Carol McGilvary, Nedra Robinson, Gladys Setliff, Helen Spinks, Bessie Story, Mary Stoy, Virginia Winget, Joan Yarbro and Mildred Garrison.

Guests welcomed were Peggy Clark, Norma Hendon, Lucy Martin, Juanita Coker, Frances Crume, Jolene Bledsoe, Mary Edwards, Betty Jo Carlson, Edna Johnson, Ruth Knox, Bertha Tiefel, Anna Schmidt, Avis Blakey, Lois Jones, Audrey Powell, Edna Le Claire, Earlene McCreary, Wanda Jones, Clara Brown, Margie Daniels, Dorothy Renfro, Roberta Caviness, Joyce Wartes, Betty Martin, Virginia Wood, Amanda Wall, Suzanne Smith, Ruth Newsom, Cathy Guseman, Judy Wall, Ruby Boston, Sue Amstutz, Mildred Knox and Billie Nured.

President William McKinley asked Congress for a declaration of war against Spain April 11, 1898. Exactly one year later, the treaty ending the Spanish-American War would be declared in effect.

SPECIALIZING
IN
PERSONAL
SERVICE

FUNERAL DIRECTORS
106 GREENWOOD • 364-6533 • HEREFORD

HELLO!
NEED HELP FILING
YOUR 1993 FEDERAL
INCOME TAX RETURN

CALL ME!
WILLIAM E. ALLEN, CPA
(806) 364-4058 FOR CONSULTATION OR APPOINTMENT

ELECT ELECT ELECT ELECT ELECT ELECT ELECT

ELECT NAN ROGERS
DEAF SMITH COUNTY
TREASURER

Having served as your Deputy County Treasurer for the past 12 1/2 years has been a privilege. This long period of training in the office and your vote April 12, 1994 will maintain the integrity and high standards of the County Treasurer will be continued.

I wish to apologize to those of you I have not been able to visit, holding down the responsibilities of my current job limits my time. I appreciate your understanding and ask for your support.

Pd. Political Ad by Nan Rogers

ELECT ELECT ELECT ELECT ELECT ELECT ELECT

LIFE MEMBER
Million Dollar Round Table

CHARLIE BELL
INSURANCE
364-2343

LIFE MEMBER
TEXAS LEADERS
ROUND TABLE

PERSON TO PERSON SINCE 1959
REPRESENTING

SOUTH-WESTERN LIFE Great-West Washington National

Western National Life Insurance Company
Specializing in Life Insurance, Annuities, Employee Benefit Plans, and Health Insurance

EASTER IDEAS

Easter Basket Bouquets
Easter Lilies • Easter Gift Items
Plus lots more. Now available at

315 E. Park Ave.

TERRY'S FLORAL AND DESIGNS

364-3114

REVIVAL

Howard Reynolds
Worship Leader
Through Preaching

Bobby Price
Worship Leader
Through Music

DAWN BAPTIST CHURCH
MARCH 24-27, 1994
THUR. - SAT. 7:00 P.M. NIGHTLY
SUNDAY MORNING AT 11 A.M.

**Nursery Care provided for each service.
For more information call 258-7330

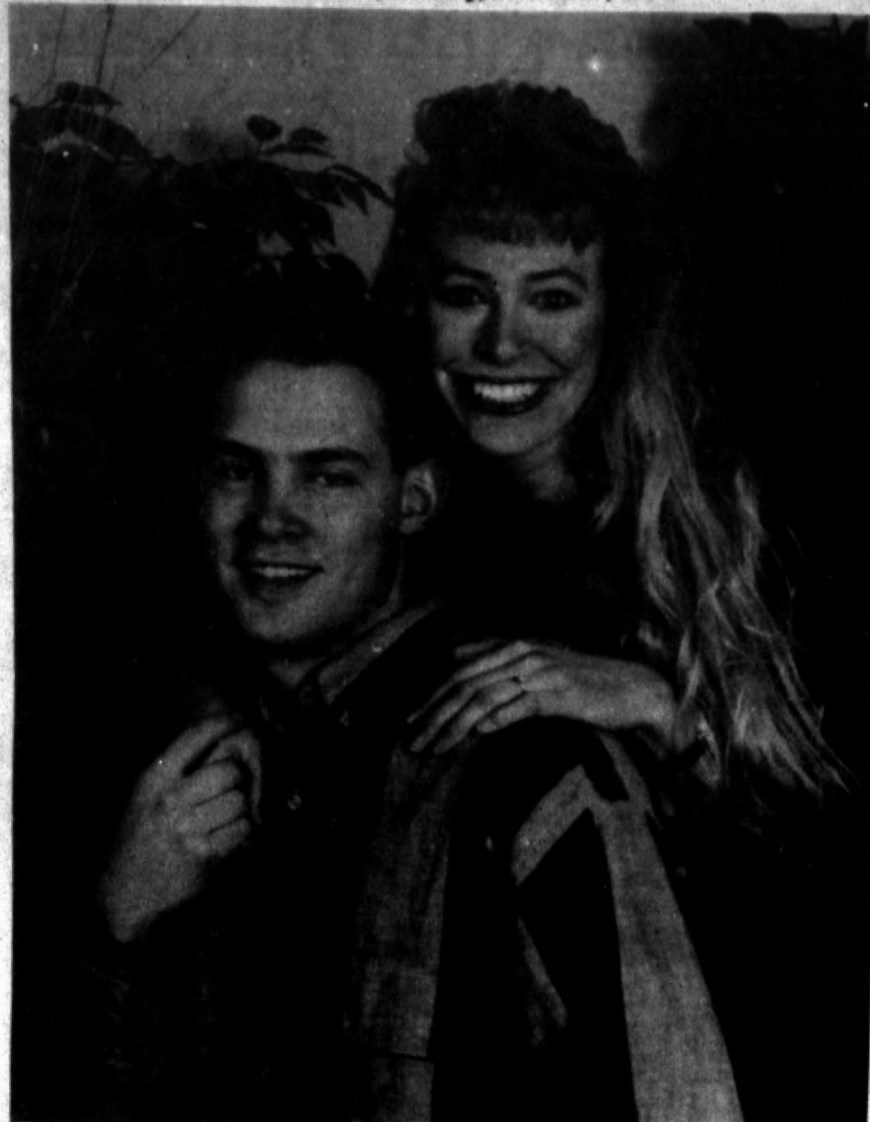

JULIE HANSHAW, MATTHEW SMITH

Wedding date set

Elizabeth Hanshaw and Richard Hanshaw of Rochester, N.Y. announce the engagement and approaching marriage of their daughter, Julie, to Matthew Smith of Aurora, Colo., son of Dale and Claudia Smith of Hereford. The couple will exchange wedding vows April 16 in Pope Pius X Catholic Church of Aurora.

The bride-elect graduated from the

University of Buffalo where she received a degree in psychology. She is a teacher at the Jewish Community Center in Aurora, Colo.

The prospective bridegroom is a graduate of Hereford High School and is currently serving in the United States Army as a behavioral science specialist. He is stationed at Fitzsimons Army Medical Center in Denver, Colo.

Couple to marry

Robbin Carlile of Hereford and D. Anderson of Tulia plan to be united in marriage June 4 in Paramount Terrace Christian Church in Amarillo.

The bride-elect is the daughter of Jeff and Lynne Carlile of Route 5, Hereford, and the prospective bridegroom is the son of Miles and Jo Evelyn Anderson of Tulia.

Miss Carlile received a B.S. degree in elementary education from the University of Texas at Austin. She is currently teaching at Nazarene Christian Academy.

Anderson received a B.S. degree in criminal justice from South West Texas State University in San Marcos. He is presently employed at Transair of Amarillo.

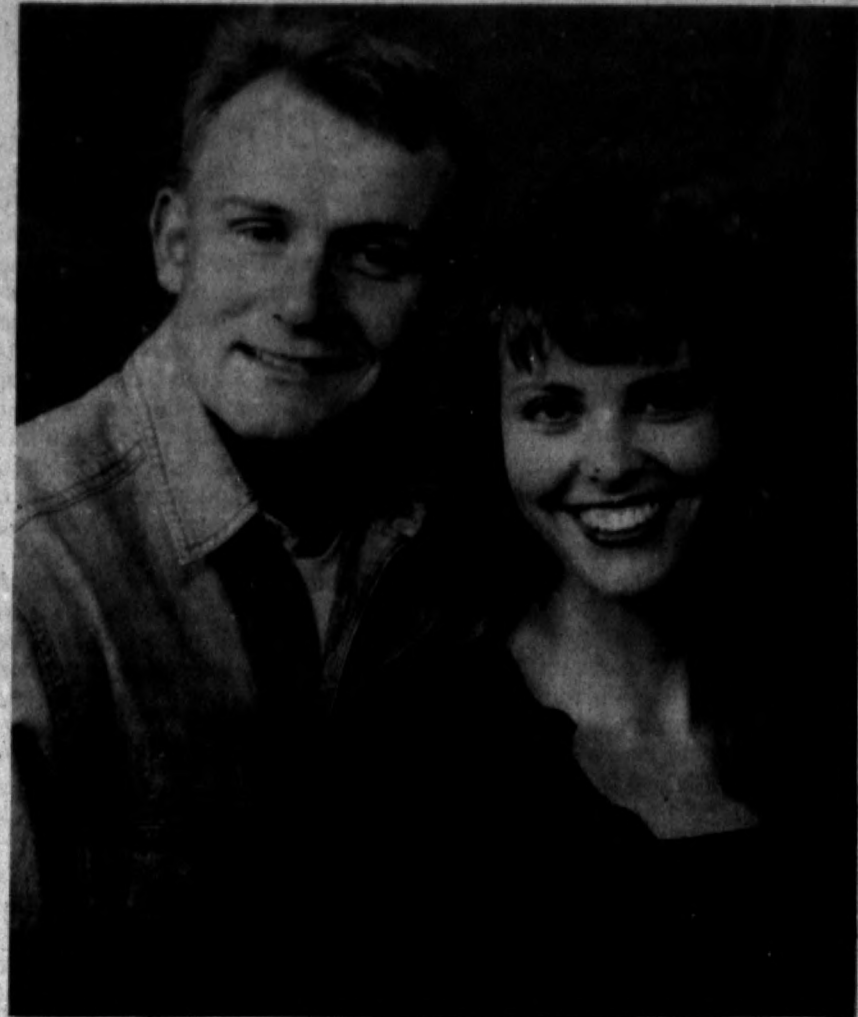

ROBBIN CARLILE, D. ANDERSON

Sorority chapters attend salad supper, dinner

"A Night at the Movies" was the theme of a recent party attended by two local Beta Sigma Phi Sorority chapters. Xi Epsilon Alpha Chapter hosted the salad supper and costume party as members from Alpha Iota Mu Chapter attended as guests.

Held in the Southwestern Public Service Reddy Room, members each dressed up like a movie and others had to guess their identity. Some of the movies represented by XEA members included "Dirty Dancing" by Ruby Lee; "Witness" by Gaye Reily; "Revenge of the Nerds" by Peggy Hyer and Connie Matthews; "A Fist Full of Dollars" by Brenda Ramey; "Ruthless People" by Melinda Henson; "Jumping Jack Flash" by Kay Williams; "The Three Musketeers" by Linda Arellano; and "A League of Their Own" by Charla Edwards.

AIM members portrayed such movies as "Home Alone" by Janice Betzen; "She's Having a Baby" by Danell Culp; "Down and Out in Beverly Hills" by Carmen Gonzales; "Woman in Red" by Marrie Leverett; "Coming to America" by Janie Meiwes; and "City Slickers" by Cheryl Welch.

Also, attending were XEA members, Holly Bixler, Susan Shaw and Deann Harris, and AIM members, Wanda Huseman, Jamie Brorman, Pattie Urbanczyk and Glenna Calaway.

After tallying up the guesses, an "Academy Awards" ceremony recognized the high score, low score and other categories. Refreshments of turtle cheesecake, tea and coffee were then served.

School Lunch Menus

HEREFORD PUBLIC SCHOOLS Breakfast

MONDAY-Pancakes with syrup or cereal, buttered toast, mixed fruit, milk.

TUESDAY-Scrambled eggs with sausage, flour tortilla or cereal, buttered toast, applesauce, chocolate milk.

WEDNESDAY-Texas style cinnamon-raisin toast or cereal, buttered toast, banana, chocolate milk.

THURSDAY-Little smokies, butter toast or cereal, buttered toast, assorted fruit choices, milk.

FRIDAY-No school. Easter holiday.

Lunch

MONDAY-Spaghetti with meat sauce, garden salad with dressing, green beans, hot apple raisin cobbler, garlic toast, chocolate milk.

TUESDAY-Chicken strips with gravy, whipped potatoes, green peas, strawberry-apple dessert, whole wheat rolls, butter, milk.

WEDNESDAY-Soft tacos with picante sauce, lettuce and tomatoes, pinto beans, Spanish rice, pineapple tidbits, cinnamon roll, flour tortillas, milk.

THURSDAY-Chili dog with mustard, Curly Q fries with catsup,

baked beans, frozen fruit juice treat, bun, chocolate milk.

ST. ANTHONY'S SCHOOL

MONDAY-Chili mac, blackeyed peas, sliced peaches, whole wheat roll, milk.

TUESDAY-Soft tacos, pinto beans, lettuce and tomatoes, cinnamon rolls, milk.

WEDNESDAY-Turkey pot pie, buttered potatoes, biscuit, mixed fruit, milk.

THURSDAY-Nacho Grande, rice, refried beans, cowboy bread, milk.

FRIDAY-No school. Good Friday.

Students listed on honor roll

Gene Diller, Sherri Harrel, Ruben Rios and John Westman, all of Hereford, were named to Texas State Technical College Amarillo President's Honor Roll with a 4.0 grade point average for the winter quarter.

Texas State Technical College Amarillo is a non-profit technical college.

President-elect George Washington and his wife moved in 1789 into the first executive mansion, the Franklin House in New York.

James Buchanan was the 15th president of the United States. He was born in Franklin County, Pa., in 1791.

TRUST H&R BLOCK

- We stand behind our work.
- We will go with you to an audit at no charge, although we cannot act as your legal representative.

It's Why America Returns.

364-4301 127 W. 3rd

Wishes

Julie Hanshaw
Matt Smith

Melinda Reinart
John Michael Sullivan

Heather Johnson
Jeff Hicks

Kimberly Barnes
Brad Barrett

Tori Irlbeck
Todd Marnell

Ruthie Aguilar
Ken Courville

Cathy Seay
Brad Smith

Wendy Hollingsworth
Burt Noland

Christie Euler
David Russell

Stacy White
Rickie Vogel

Stacy Welter
Wade Brorman

Rebecca Reed
John Cornelius

Debbie Scroggins
Adam Treff

Bridal Registry

Argelia Valdez
Johnny Dan Alaniz

Melissa Davis
Albert Wilhelm

Sherald Roddy
Will Webb

Shyla Gooch
Tony Yosten

Brandi Binder
Glenn Parker

Lori Alford
Mark Davis

Phone Orders Welcome 426 Main
We Deliver 564-7122

Easter Fashions

Ladies' Spring Fashion
Coordinates
by Korel® and Claude®

25%
OFF

Ladies' Fashion Shoes
by Selby® and Joyce

Wide Selection of Colors
and Heel Heights

25%
OFF

Fashion Boutique

319 Main
364-1211

Formerly Betty's Shoes

We're Glad You Made Hereford Your

HOME!

Rob Wallace
Welcome to
HUSTLIN' HEREFORD!

This week, join us in welcoming Rob Wallace who moved here from Lubbock in November as the funeral director of Rix Funeral Directors of Hereford. He was associated with Rix Funeral Directors of Lubbock for six years prior to his promotion as director here. He is currently pursuing certification as a funeral service practitioner, and is a member of the Academy of Professional Funeral Service Practice. He is also a member of Phi Sigma Eta, a professional funeral service fraternal organization.

This message sponsored by the friendly folks at

BAR G FEEDYARD

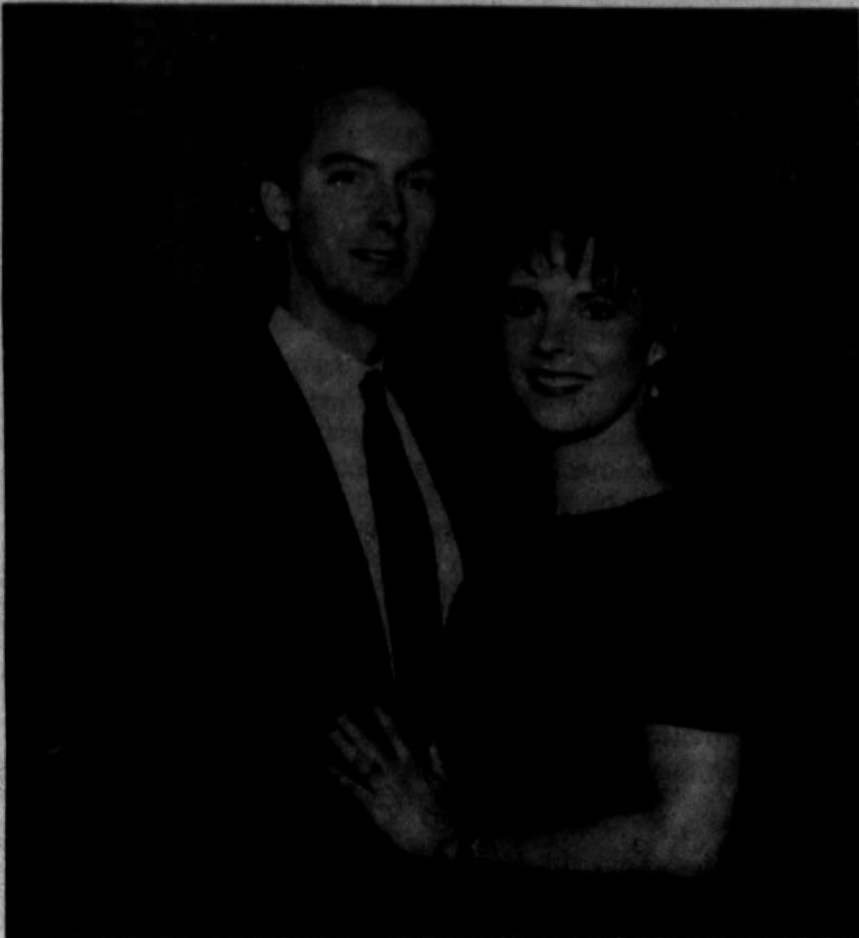

MELINDA REINART, MIKE SULLIVAN

Wedding planned

Melinda Renee Reinart and John Michael Sullivan Jr. plan to wed May 28 in St. Anthony's Catholic Church.

The bride-elect is the daughter of Mr. and Mrs. Elmer Reinart and the prospective bridegroom is the son of Mr. and Mrs. John Michael Sullivan Sr. of Rochester, Mich.

Miss Reinart received her bachelor of science degree in nursing from the University of Texas at Arlington. She

is a member of the Neonatal-Pediatric Transport Team and the Pediatric Intensive Care Unit staff at Medical City Dallas.

Sullivan graduated from Texas A&M University with a bachelor of arts degree in journalism. He is currently serving as vice president of David Hadelor and Associates Advertising in Dallas.

90th birthday celebration to honor Winnie Wiseman

Former Hereford resident, Winnie Kerr Wiseman of Amarillo, will be honored on her 90th birthday during a special celebration planned from 2-4:30 p.m. Saturday, April 2, in the party room of Amarillo's River Falls Apartments, 6040 Bellprece.

Mrs. Wiseman, who resided in Hereford for more than 20 years, was married to M.H. (Hap) Wiseman. She was a member of several local clubs and was active in the community.

The birthday celebration will be hosted by her son and his wife, Bob and Theresa Malone, and her sister, Lorene Howard.

For those who cannot attend the reception, the family requests that birthday cards be sent to the following address: 6040 Bellprece, River Falls Apartments #308, Amarillo, Texas 79109.



WINNIE WISEMAN

Explorer Ponce de Leon claimed Florida for Spain in 1513.

Thank You

Words cannot express our thanks to every one who called, came by, sent flowers, cards and brought food during our recent loss of Henry Ruiz. To all our friends and family a special thanks for your love and support.

Lydia, Sara, Joe & Susie Ruiz

Hints from Heloise

Dear Heloise: I am desperate to find the right size bra. At one time, you explained the proper way to measure the bust to get the right size. — R. G. Enhaut, Steelton, Pa.

It's easy for you to do. Using a tape measure, simply measure directly under your bust around the rib cage to get your base measurement. Add 3 if the measurement is greater than 33 inches, or add 5 if it is less than 33 inches. This is your base plus number. If this is an odd number, round up to the next number and that is your band size.

With your bra on, measure across the fullest part of the breast to get your cup size. If the measurement is 1 inch more than the base plus (not the base plus rounded), you'd wear an A cup; 2 inches, B cup; 3 inches,

C cup, and so on. This is a rough guideline to use to help get a good fit. — Heloise

Dear Heloise: Plain warm water mixed with a very tiny bit of salad oil makes smooth leaves stay shiny for a long time! Just dip a sponge in the mixture and wipe them down.

Be careful not use too much oil; it attracts dust, and it's a grand mess! — Ruth Boyd, The Netherlands
The Society of American Florists agrees with you. — Heloise

Send a money- or time-saving hint to Heloise, PO Box 796000, San Antonio TX 78279-6000 or fax it to 210-HELOISE. I can't answer your letter personally but will use the best hints received in my column.

FOOD LOVERS DIET

To introduce a new approach to dieting, free samples were given to 50 people. With The Omicron Diet, one man lost 14 pounds in 5 days and one woman lost 18 pounds in 10 days. The average weight loss was over a pound a day for women and over 2 pounds a day for men. The Omicron Diet is a revolutionary new concept for unbelievably fast weight loss developed and clinically proven by National Dietary Research of Washington, D.C. This significant breakthrough in metabolic weight control was made possible by the utilization of biological information over-looked by other diet programs. With a formulation of natural enzymes along with real food, you shed unwanted pounds extremely rapidly and safely. Now available:

EDWARDS PHARMACY
204 West 4th, Hereford 364-3211

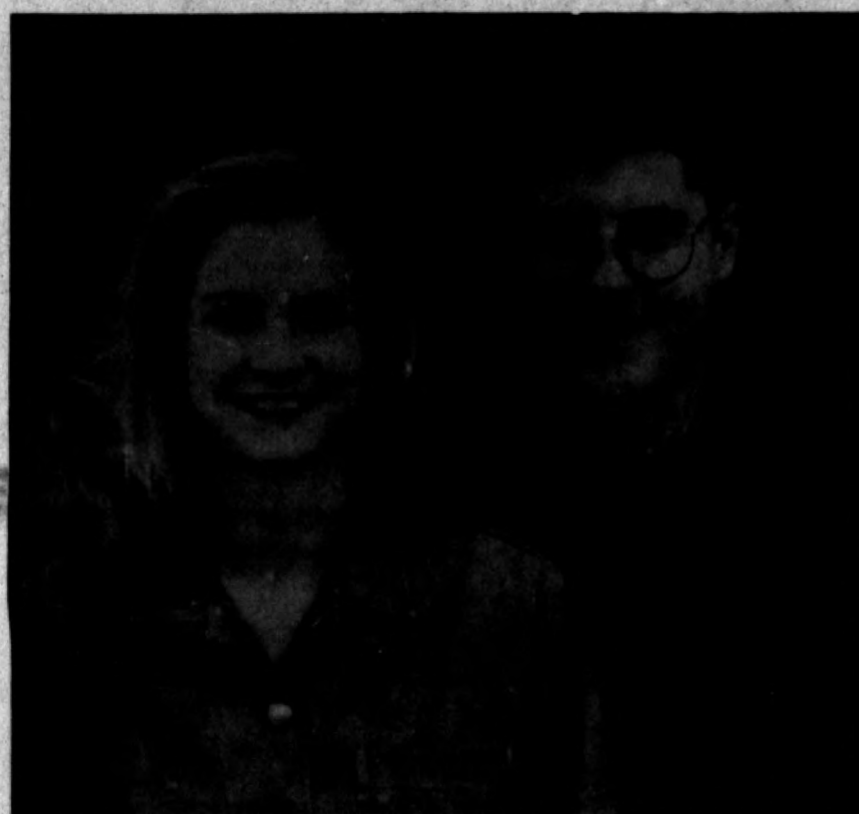

BRENT CLARKE, DIANE LAWLIS

Engagement announced

Mr. and Mrs. James T. Clarke of Hereford announce the engagement of their son, Brent, to Diane Lawlis, daughter of Dr. Virgil and Dr. Marjorie Lawlis of Austin. A May 28 wedding is scheduled.

The prospective bridegroom is a graduate of Hereford High School

and West Texas A&M University where he is currently completing course work for his masters degree in history.

The bride-elect attends Texas Tech University where she is a senior in the graphic design program.

To get your somebunny egg exactly what they need, Come to Gold Nugget Pawn Shop.

GOLD NUGGET PAWN SHOP

211 S. 25 Mile Ave
364-8386
Mon. - Sat.
9:30 - 5:30

An Easter Sale Celebration!

PRICES EFFECTIVE THRU SUNDAY APRIL 3, 1994. STORES WILL BE OPEN EASTER SUNDAY.

- BONELESS HAMS** CORN KING WHOLE LEAN **\$1.79** (SAVE lb. 60¢)
- SPIRAL SLICED HAMS** CURE-01 **\$2.99** (SAVE lb. \$1.00)
- HONEYSUCKLE TURKEYS** Frozen **89¢** (SAVE lb. 20¢)

SHANK PORTION SMOKED HAMS **88¢** (SAVE lb. 61¢)

COOK'S SUPER TRIM

BETTY CROCKER CAKE MIXES **79¢** (SAVE UP TO 64¢)

All Available Layer Type Mixes
18-oz. Package

- HOMELAND BUTTER** PRIDE OF AMERICA Quarters or LUCERNE UNSALTED BUTTER 16-oz. Package **98¢** (SAVE UP TO 81¢)
- PLAINS ICE CREAM** All Available Flavors Half-Gallon Carton **\$1.99** (SAVE \$1.99)

BUY ONE GET ONE... **FREE** **BROWN 'N SERVE ROLLS** (Package of 12 HOMELAND)

PENNZOIL MOTOR OIL 30W, 10W40 or 10W30 **99¢** (SAVE UP TO 50¢) Quart

EGG COLORING KIT PAAS SAMILL KIT EASTER FRIENDS **\$1.29** (Large Kit \$1.99) Each

KODAK COLOR FILM GA 135 100 Speed or G8110 200 **\$2.99** (24-Exposure Roll)

WHITE PLUSH EASTER BUNNY 30-Inch **\$14.99**

MANUFACTURER'S IN-AD COUPON EXPIRES APRIL 30, 1994

COUPON GOOD ONLY AT HOMELAND STORES

\$1.10 OFF

ANY HONEYSUCKLE WHITE * WHOLE TURKEY OR TURKEY BREAST FRESH or FROZEN

*To redeem this good only on products labeled "Turkey" in our coupon per product. To redeem this coupon you must purchase the turkey in our store plus \$1.00. Not redeemable on turkey legs. Homelands 1-800-333-3333. Call 1-800-333-3333. ©1994 Eagle International 00000 100000-100 4690

DOUBLE MANUFACTURER COUPONS UP TO \$1.00 EVERYDAY

SCRATCH, MATCH AND WIN! PLAY THE HOMELAND \$1,000,000 GAME

*LIMIT ONE LIKE-ITEM COUPON. Additional Like-Item Coupons Redeemed At Face Value Only. FOR A LIMITED TIME.

HOMELAND A Good Deal Better



MINDING YOUR OWN BUSINESS

Don Taylor

AN ATTITUDE ADJUSTMENT

If you think you are beaten, you are.
If you think you dare not, you don't
If you like to win, but you think you can't,
It is almost certain you won't.
If you think you'll lose, you're lost
For out of the world we find,
Success begins with a fellow's will.
It's all in the state of mind.

In the last six years, I have worked with hundreds of troubled businesses. Some owners are able to weather the adversity and return to profitability, while others fail. One key difference I've observed is their attitudes.

When the attitude is positive, there is hope. However, when the owner's attitude becomes negative, the end is near. Without an

attitude adjustment, the business will fail.

By definition, attitude is the state of mind with which we approach a given situation. Our attitude dictates how we feel, how we look and what we do. In business, our attitude establishes the way we deal with our customers, fellow workers and even affects the tasks we attempt to accomplish.

Success Over Adversity

Doug Johnson, manager of the Office Furniture Outlet store in Amarillo, Texas, knows the value of keeping a good attitude. When a national discount store moved in less than a block away, Johnson could have been discouraged. Instead, he looked on the bright side. "They'll make us run a better store," he said of his new competitor. He added, "We'll have to work harder to please our customers." Johnson has worked harder, and the business is doing well. Attitude makes the difference.

Stan Greil agrees. Greil is the city manager in Yukon, Oklahoma. He has observed the attitudes of entrepreneurs in several cities. "I deal with business and community leaders every day," says Greil. "Without a doubt, the ones with the most enthusiasm and the best attitudes are the most successful. A great attitude will take you to the top."

Attitude is A Habit

Developing a positive attitude is not a one-time enlightenment. Attitude is a habit of thought. You can develop a positive attitude by focusing on the results you want. Then, your attitude will change to meet your expectations.

Good habits require time to develop. For example, establishing proper work habits may take several weeks. Begin by arriving at work on time and doing the most important tasks first. Take pride in everything you do. Even if no one else notices, you will receive great personal

satisfaction from a job well done. Your attitude will change.

Respect and consideration for others also plays a key role in your on-the-job attitude. Make sure others get credit for their work. Pitch in and help whenever you can. What goes around comes around, and you may need help the next time.

Be enthusiastic, because enthusiasm fuels progress. It also fuels your attitude. Since attitude is a habit of thought, have enthusiastic thoughts. Ralph Waldo Emerson said, "Nothing great was ever accomplished without enthusiasm."

It also takes a good attitude to overcome adversity. Dr. Robert Schuller said, "Tough times never last, but tough people do." Schuller was talking about an attitude adjustment when he made this world-famous statement. His words later became the title and topic of a best-selling book.

If you concentrate on developing the habit of positive thinking, then what Schuller says will work for you. When tough times come, you will have a reserve of willingness to tackle the problem and the faith to conquer the adversity. Your good attitude will carry through.

Proverbs 23:7 says, "As a man thinketh in his heart, so is he." Begin not to develop the right attitude, and you will find life more meaningful, business more rewarding and the future more exciting.

You may write to Don Taylor in care of "Minding Your Own Business," Box 67, Amarillo, Texas 79105.

THE QUIZ

is a feature of the

NewsCurrents
NEWSPAPER IN EDUCATION PROGRAM

P.O. Box 52, Madison WI 53701
1-800-356-2303
or call (608) 836-6660

THE QUIZ

THE QUIZ IS PART OF THIS NEWSPAPER'S
NEWSPAPER IN EDUCATION PROGRAM

WORLDSCOPE

(10 points for each question
answered correctly)



1) The last U.S. troops are pulling out of Somalia. The decision to remove the troops came last fall, in the wake of a failed raid on the headquarters of General ...?.., in which 18 U.S. soldiers lost their lives.

2) In congressional battles ahead, Republican Senator (CHOOSE ONE: John Chafee, Phil Gramm) is presenting ideas that are among the farthest to the right of the President's plan.

3) (CHOOSE ONE: Senator Paul Wellstone, Representative Jim Cooper) backs a health-care plan that is like the government-run system in Canada.

4) Two scientists report that the man who took a famous photo of ...?.. monster admitted to them on his deathbed that the photo was faked.

5) In South Africa, a commission recently announced evidence that top police officials have worked with (CHOOSE ONE: Inkatha, the ANC) in a terrorist campaign to intensify factional violence in recent years.

MATCHWORDS

(2 points for each correct match)

- | | |
|-------------|-------------|
| 1-instance | a-example |
| 2-policy | b-partner |
| 3-subsidize | c-recurring |
| 4-cyclical | d-fund |
| 5-ally | e-guideline |

PEOPLE/SPORTS

(5 points for each correct answer)

1) Best-selling author and syndicated humor columnist ...?.. died a few days ago after heart surgery. He was 47 years old.

2) Saying he is badly in need of a vacation from deadlines, ...?.. creator of the "Calvin and Hobbes" comic strip, recently announced he is taking the rest of this year off.

3) She had great commercial success with her album "Nick of Time" and its follow-up, "Luck of the Draw." Now singer ...?.. has released a new album, "Longing in Their Hearts."

4) Oklahoma State recently won the team title at the NCAA wrestling championships, thus preventing the University of ...?.. from winning the title four-straight years.
a-California b-Wyoming c-Iowa

5) The final World Cup speed skating event took place recently in Heerenveen, Netherlands. And ...?.. Norway's Olympic gold medal winner, prevailed in the combined 5,000 and 10,000-meter events.

NEWSNAME

(15 points for correct answer or answers)



I have been resisting calls to use my House Banking committee for Whitewater hearings. Who am I?

YOUR SCORE:

- 91 to 100 points — TOP SCORE!
 - 81 to 91 points — Excellent
 - 71 to 81 points — Good
 - 61 to 70 points — Fair
- ©Knowledge Unlimited, Inc. 3-28-94

Comics

Marvin

By Tom Armstrong



The Wizard of Id

By Brant Parker and Johnny Hart

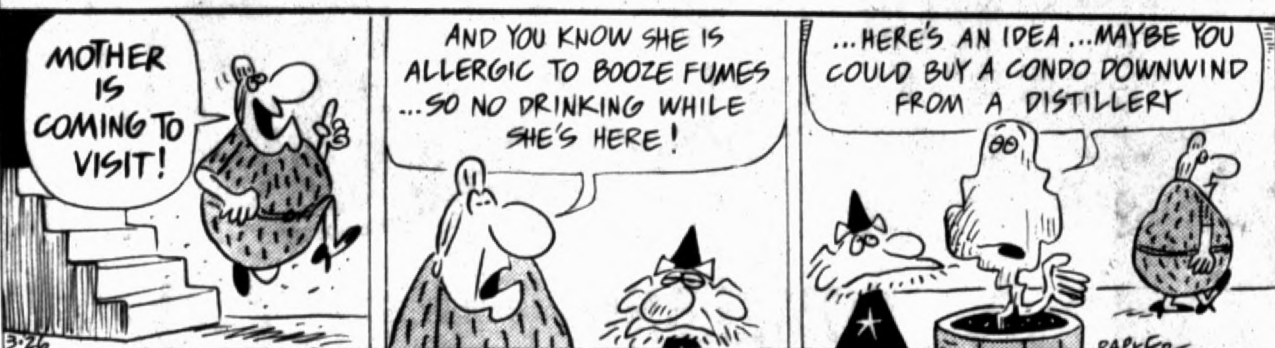

BLONDIE

by Dean Young and Stan Drake



BETLE BAILEY

By Mort Walker



Barney Google and Snuffy Smith

By Fred Lasswell



ANSWERS TO THE QUIZ

Week of 3-28-94

WORLDSCOPE: 1-Mohammed Farah Aidi; 2-Phil Gramm; 3-Senator Paul Wellstone; 4-the Loch Ness; 5-Inkatha
NEWSNAME: Henry Gonzalez
MATCHWORDS: 1-a; 2-e; 3-d; 4-c; 5-b
PEOPLE & SPORTS: 1-Lewis Grizzard; 2-Bill Watterson; 3-Bonnie Raitt; 4-C; 5-Johann-Olav Koss

Ann Landers

DEAR ANN LANDERS: I'm an emergency 911 dispatcher. Please help your readers to help themselves. They need to know the following:

Emergency 911 is a central dispatch system for police, fire, disaster and rescue vehicles. It is to be used to report in-progress crimes, fires, floods, life-threatening situations and major hazards. It is NOT to be used for reporting barking dogs, loud music, parking complaints, fireworks on July 4 or other minor annoyances. And please don't call 911 to ask for directions, phone numbers or the weather report.

Talk to us. If you are having a crisis, we want to get the proper help to you as soon as possible. To do that, we must know the problem. Sending a police car when you need a fire truck or a paramedic does not help you.

Know your address. When someone calls 911, the address of the caller appears automatically on a monitor. However, there is a chance that the address will not show up, and

sometimes, the location of the problem is not the location of the caller. We cannot help you if we cannot find you.

Please don't hang up the phone. We need you to help us by giving as much information as possible. Incomplete calls or "change of mind" hang-up calls require us to dial back for additional information. Precious time should not be wasted when a few seconds can mean the difference between life and death. Even if you no longer need our services, stay on the line and let us know that everything is OK. We will be glad to hear it.

Speak clearly and calmly. The sooner we understand the nature of the emergency, the sooner we can get help on the way.

Remember, this is YOUR system, designed to serve you and save lives. If you use it effectively, we can make a big difference.--Nicki in Warren, Mich.

DEAR NICKI: Thank you for a letter that will help millions of people look at 911 in a way they never viewed it before. Those dispatchers are heroic in my book.

DEAR ANN LANDERS: I like women, but one thing that particularly irritates me is to be in line behind a woman when she approaches a cashier.

It doesn't matter if it's the checkout at the supermarket, the post office, the movie theater, the ball park, the department store or the fast-food restaurant. Women always seem surprised when they reach the end of the line and have to pay.

Only then do they open their purses and begin to search for the money. Sometimes the search requires that they turn the purse upside down and shake the contents out on the counter because they believe there is a hidden penny somewhere. All the while, the line behind them is fidgeting and straining to see what is taking so long.

Men, on the other hand, almost always have their wallets out and money in hand. The man-hours lost while women search their purses for the correct change would pay the national debt. Ann, if you will correct this major flaw in women, you will

be performing a vital humanitarian service.--St. Petersburg, Fla.

DEAR ST. PETE: I may be considered a traitor to my sex, but I won't attempt to defend my sisters, because I believe your complaint is valid. Women, if you see yourselves--shape up.

DEAR ANN LANDERS: Please go on advising, urging and begging adopted children to let well enough alone and not seek out their birth parents. It could tear up several lives and do irreparable harm.

I've seen some TV programs that have portrayed ecstatically happy reunions of parents and children. It is suddenly stylish to "search for your roots." Reality can be very different. It can re-open old wounds, shatter relationships and split families -- all for the sake of satisfying some child's curiosity and "completing the puzzle."

Your real parents are the ones who got you through the measles and mumps, accidents and disappointments -- the ones who sacrificed to give you a good education and provide the best home possible. Be grateful for all you received and don't try to hunt down the unfortunate woman who was doing her best to give you a break in life by allowing some loving couple to adopt you.

Don't be fooled by the romantic notion that you are going to forge a wonderful lifelong relationship with someone who really does not want to be found. Actually, you have no right to disrupt a person's life like that.

I know this letter is too poorly written to make your column, Ann, but if it will save just one person the pain and heartache that ruined my life, it will have been well worth the attempt. For obvious reasons, please, no name or city.--Mrs. X

In 1862, Union volunteers led by James J. Andrews stole a Confederate train near Marietta, Ga., but were caught later. This episode inspired the Buster Keaton movie "The General."

Handcraft an Easter bunny

Here's a terrific new idea for a hands-on activity you and your school-age kids will enjoy in preparation for Easter.

Make simple fabric bunnies using the shape of your hands as the pattern. You'll love creating these charming bunnies in all sizes to adorn your Easter table.

Here's how: Place your hand on a sheet of plain paper, fingers together and thumb outstretched. Outline your hand with a pencil. Remove your hand and draw the same outline 1/2 inch larger than the original outline, doubling the size of your thumb on the pattern. This portion will be the bunny's ears.

Now, draw a small "V" into the curve of the thumb shape to give the illusion of two ears. The entire pattern should now look like a bunny. Cut out the pattern using the outside outline as your guide.

Pin the pattern to a double layer of lightweight fabric and cut out. A spring print is charming, or, for an elegant look, use a damask napkin or even a fancy kitchen towel for your fabric.

With right sides together, an adult may sew around the shape 1/2 inch from the edge of the fabric, leaving a 2-inch opening at the bottom of the bunny. Trim the seam, turn right side out and press with a warm iron.

With markers or fabric paints, draw features for a face. Sew buttons for the eyes and stitch or glue a pom-pom or cotton ball for a tail.

Stuff the body until firm with polyester fiberfill stuffing or with potpourri. Slip-stitch the opening closed. Tie a ribbon around the neck.

Set the bunnies in Easter baskets or at each place setting the table.

NOTE: Due to small parts, the bunny is not a safe toy for a child under three. Younger children will enjoy decorating the paper pattern with paints and crayons.

President Abraham Lincoln died at 7:22 a.m., April 15, 1865, several hours after he was shot by John Wilkes Booth. Andrew Johnson was sworn in as the nation's 17th president.

Bridal Registry

Kimberly Barnes
Bradly Barrett

Melissa Davis
Albert Wilhelm

Cathy Seay
Brad Smith

Tori Irlbeck
Todd Marnell

Brandi Binder
Glen Parker

Stacy White
Rickie Vogel

West Park Drug

9:00-6:00 Mon-Fri
9:00-3:00 Sat

213 W. Park Ave.
364-6700

Phone Orders Welcome - Free Delivery To Showers

At Hallmark, you won't have to hunt for a value.

*You'll find more Easter gifts
to choose from than ever before.*



Egg-Shaped Tin -
This unique tin is
filled with 6 ounces
of foil-wrapped
smooth chocolates
and priced at just
\$4.95

3-1/2" H x 5-1/2" W

**Chubby Bunny
with Rickshaw**
\$4.50



5-3/4" H x 6" W

To locate the Hallmark Gold Crown store
nearest you carrying these Easter items, call
1-800-HALLMARK*
*1-800-425-5627 Answered 24 hours. Limited supplies.

Hereford
Caryn's Hallmark Shop
236 North Main
364-6223

Dr. Kent Walker

*will begin accepting patients
at his new office location
on March 21, 1994.*

The new office address is
110 N. 25 MILE AVE., SUITE F

**• CALL 364-3509
FOR APPOINTMENTS.**

 **Kent R. Walker, D.O.**

Family Practice • Obstetrics • Sport & Industrial Medicine

AVENUE BAPTIST CHURCH
130 N. 25 MILE AVE.

REVIVAL

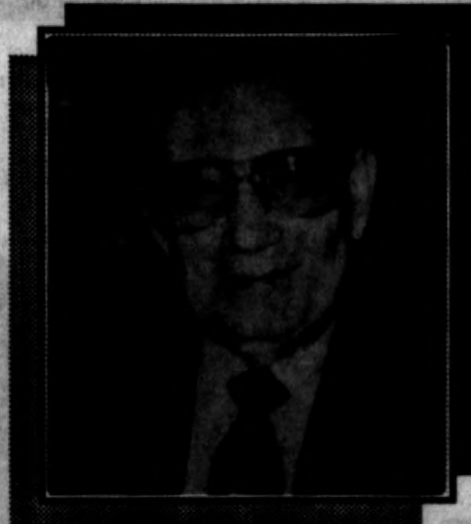

Bob Harris
Former Pastor

7:00 P.M.

**Sunday, March 27,
Thru Thursday, March 31.**

Nursery Provided

Real Estate

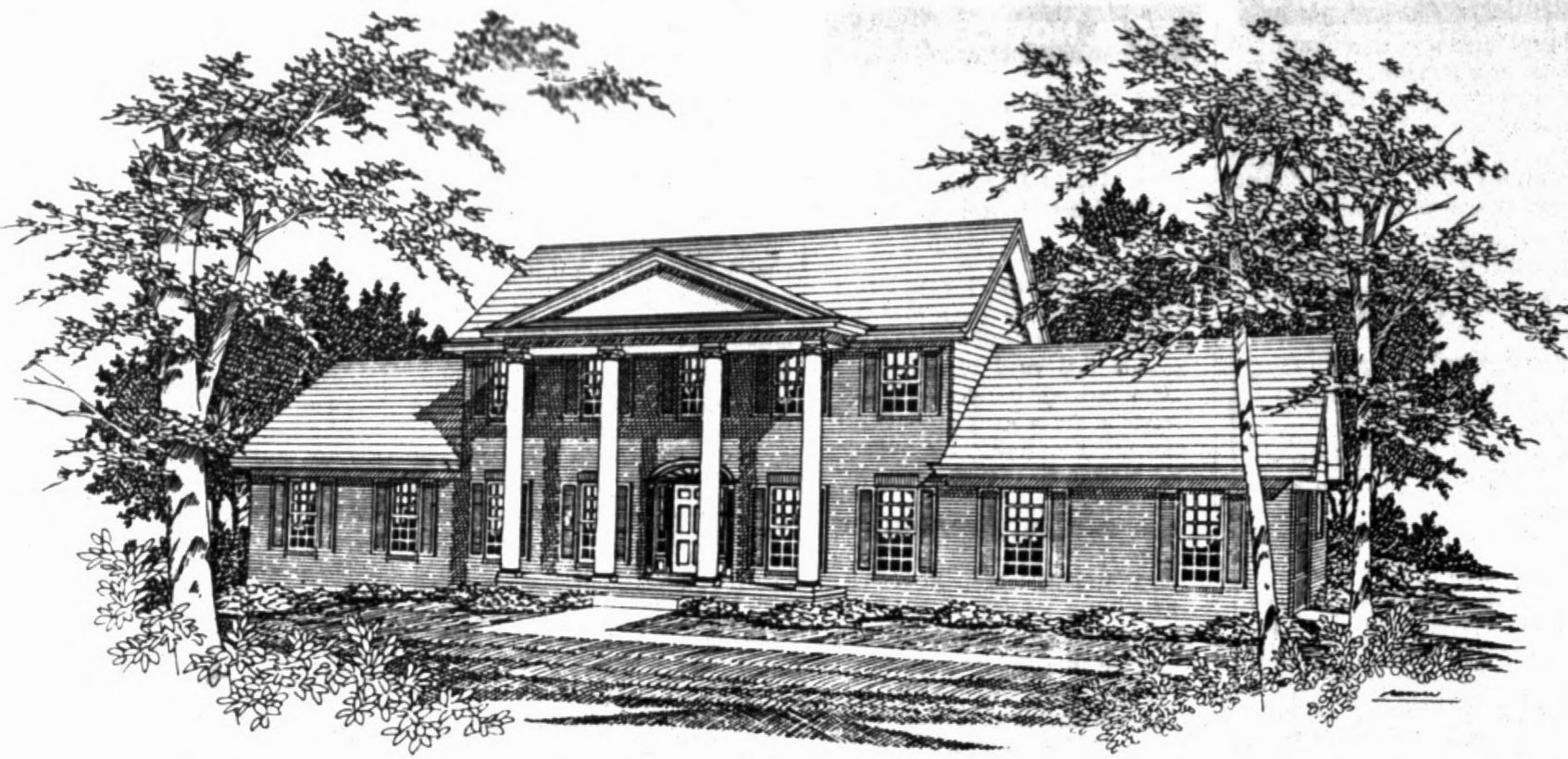

SYMMETRICAL SOUTHERN COLONIAL DESIGN SUPERLATIVE

Functional Floor Plan Arrangement Speaks for Itself



© BY W.D. FARMER, F.A.I.B.D.

Envelop yourself in the luxury of old south comfort, a benefit that should take you back to the days of a luxurious lifestyle. The two story open foyer greets you with a curved open stair and the spacious formal living and dining

rooms flank this area.

The visual expanse of the family room is aesthetically unparalleled and the precise orchestration of this room with the large kitchen, bayed breakfast room with adjacent laundry and the master bedroom suite that eloquently speak for themselves.

The master bedroom suite banishes the word compromise as it features a sloped ceiling, excellent closet space and a luxury

bath.

There are three bedrooms and two full baths on the second floor, accessible by the central hall that merges with an ornate open end curved stair rail.

The plan is drawn for a basement, the stair to which is beneath the stair to the second floor.

The southern colonial exterior includes a precise orchestration of the traditional tall columns, gable

roof design, picturesque window treatment and elegant entrance door.

The plan is Number 3110. It includes 3,192 square feet of heated area. All W. D. Farmer plans are furnished with special construction details for energy efficiency. For further information write W. D. Farmer Residence Designer, Inc., P. O. Box 450025, Atlanta, GA 31145.

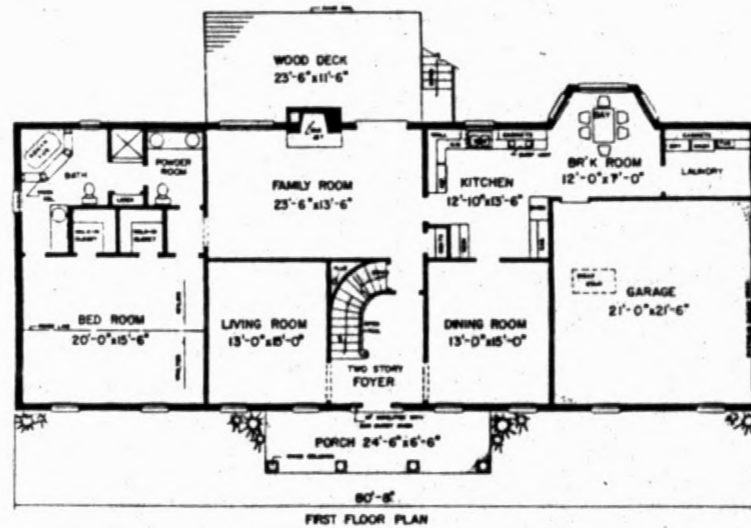
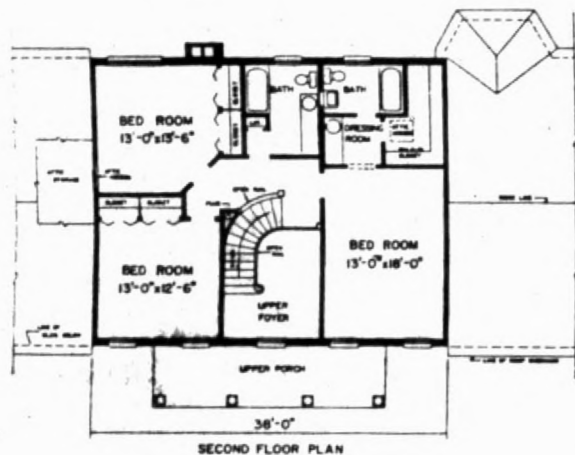

Questions/Answers

By POPULAR MECHANICS For AP Special Features

Q: I will soon need new shingles on the roof of my house. The problem is that I have solar panels for my hot water heater - three panels each about 3x6 feet - mounted side by side in the center of the roof. They are held 6 inches off the surface by brackets bolted through the roof. Roofing contractors claim that since they can't get under the panels, they can't guarantee a watertight roof.

I've thought of two ways to solve the problem but both have disadvantages.

The first is to remove the panels while the roofing is being done. This involves unbolting the brackets, draining the antifreeze solution from the system and unsoldering the copper pipes that carry the fluid in and out. Then the system would have to be recharged by a professional since it must be done under pressure. The second method would be to box in the panels and effectively close off that part of the roof. I want to avoid this because a great deal of heat is generated under the panels and I've read of roof fires caused by wood

drying and igniting. I haven't been able to figure out an easy way to do this job. Do you have any suggestions?

A: Unfortunately, there's no easy way to solve your problem. Apparently, your solar panels were installed without considering the eventual need for reroofing. This is a problem of great concern to the roofing industry, and should also concern any homeowner contemplating the installation of solar panels. Panels should be mounted on brackets that provide sufficient clearance on the underside, and between the panels, to enable a roofer to install a new roof.

Either of your solutions will solve the problem. If you remove the panels, however, be sure to mount them on brackets that provide adequate strength as well as clearance. Solar panels are subjected to uplifting forces by wind striking the undersides. A panel array should be built to withstand wind gusts of at least 100 mph. These gusts result in an average wind load of 25 pounds per square foot on a sloped surface.

If you decide to box in the panels,

strip the existing roof shingles down to the deck so the boxroof joint can be flashed in the conventional manner. Installing louvered vents on the sides will prevent excessive heat buildup under the panels.

Q: The severe weather this past winter in upstate New York, created ice dams and subsequent roof leaking in our home. I've been told that installing electrically heated cables could prevent this problem. Is this true?

A: Electrical heating cables is one of several solutions that may work in your case. These cables are installed along the roof edge and in gutters to prevent leaks caused by ice dams. For maximum effectiveness, the heating cables should be turned on when a snow or ice buildup is anticipated, rather than after an ice dam has developed. This prevents damage to shingles, and subsequent leaks when the ice begins to melt. Tied into an exterior electrical box, one cable can be run as a single circuit for both gutter and roof edge. For longer distances, two separate circuits can be used to melt snow and ice. De-icing cables are available at local electrical supply stores.

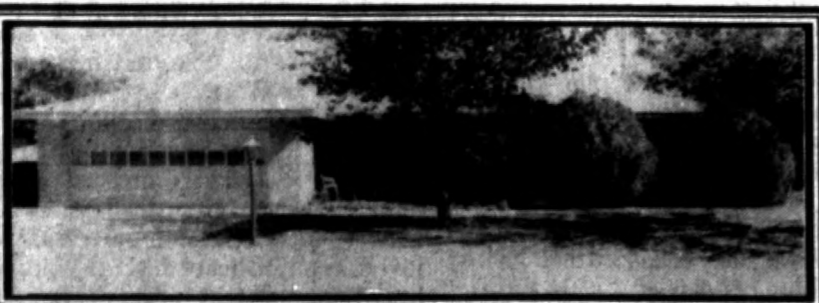

60's

Isolated master with double closets, sprinkler system, den plus sunroom, great home.

OWNER FINANCE	3 bdrm., plus garage converted into nice large room, payment less than \$300.00 with down payment.	CALL FOR DETAILS
BASEMENT	Good location, nice large patio, vacant, 3 bdrm., 3/4 bath, owner willing to trade.	226 BEACH
\$35,500	Just right for large family, large living room with fireplace, large kitchen & dining room plus basement.	507 W. 4TH
NEW LISTING	Immaculate, nice size living area, nice big bath, storage building, great starter home.	238 ELM



TOPS IN SALES & SERVICE!

240 Main 364-8500

Carol Sue LeGate 364-3527
Hortencia Estrada 364-7246
Clarence Betzen 364-0866

Temple Abney 364-4616
Ronnie Lance 364-8394
Marilyn Culpepper 364-4009



110 N. 25 Mile Ave. Suite C
364-4670

HENRY C. REID
364-4666

JUSTON MCBRIDE
364-2798

Equal Opportunity Housing

CALL US ON COUNTRY HOMES-WE HAVE 3 LISTINGS. GOOD LOCATION AND PRICE LOWERED - to \$22,000, 2 bdrm., one bath plus basement, 2 car detached garage. Owner might help.
NEW LISTING ON GREENWOOD - 3 bdrm., 2 bath, brick with 2 car garage and workshop, only \$43,000.
COUNTRY HOME - 3 bdrm., 1 3/4 bath, brick, newly remodeled, + workshop & barn. Irrigation well and 16 acres. Call us.
GREAT BUY ON HICKORY - 3 bdrm., 2 bath, 1720 sq.ft., energy efficient, owner says sell, make an offer.
SIDE BY SIDE ON AVE. F - Two homes to choose from, both are 3 bdrm., 2 bath and single car garage, \$27,000 & \$27,500.
1/2 SECTION - farmland and CRP, 8 miles NW of Hereford.

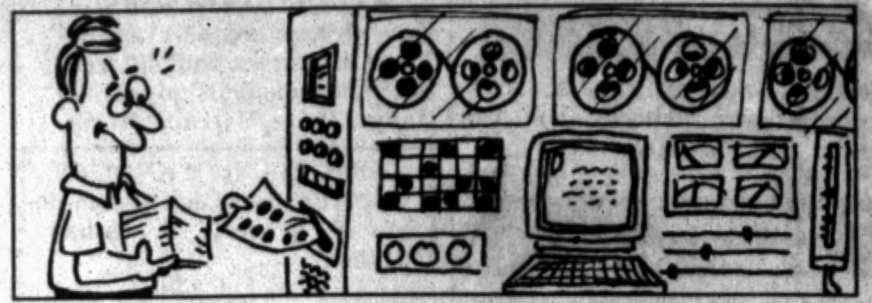

ENIAC, completed in 1946, was the first fully electronic digital computer.

A.O. THOMPSON ABSTRACT COMPANY



Margaret Schroeter, Owner
Abstracts Title Insurance Escrow
P.O. Box 73 242 E. 3rd Phone 364-6641
Across from Courthouse

VERY NICE & NEAT - Well kept 2 bdrm., brick home, new carpet, refrigerated air & central heat, large beautiful backyard.
GOOD STARTER HOME - 3 bdrm., stucco, patio, fenced. Only \$20,000.
NICE OLDER HOME - Large 2 bdrm, house has been redone, all new plumbing. In downtown area.
WELL DECORATED ON PECAN - 3 bdrm., 2 bath, fireplace, his & hers closets and dressing area in master bedroom.
205 BEACH - 3 bdrm., 1 1/2 bath, in good neighborhood, central heat & refrigerated air, steel siding on trim.
438 RANGER - Very nice & neat 2 bdrm., brick with patio & nice trees & large bedrooms.



MARN TYLER REALTORS

1100 W. HWY 60 364-0153



Marn 364-7129

Mutt Wheeler 364-7504 • Irving Willoughby 364-3769 • Charlie Kerr 364-3975

The Tardy Company

Insurance & Real Estate

803 W. 1st
P.O. Drawer 1151
Hereford, Tx. 79045

364-4561



J.L. (Jigger) Rowland
364-0889

Glenda Keenan
364-3140

Mike Paschel
364-4327

Denise Teel
289-5945

Betty Gilbert
364-4950

Christopher Tardy
364-7948

NEW LISTING



234 STAR STREET - Estate property. Large living room, pretty kitchen-dining combo, 3 bdrm., 1 1/2 bath. Spring is here so an extra you will appreciate is the concrete storm cellar. Let us show you this one.

PRICE CHANGES



103 SOUTH TEXAS REDUCED \$7,500 LESS THAN FIRST LISTED - Owner anxious to sell this estate property. Potential for some added income with the extra large shop bldg. and an area formerly set up for mobile home rentals. 2 1/2 acres. Zoning allows some animals for personal use. Seller might pay some closing costs for a veteran and this would make a move in with very small investment.



600 AVENUE G - 600 AVENUE G, ORIGINAL PRICE \$38,900-NOW PRICED AT \$34,000. Good deal for someone wanting to move up to a larger home. Down payment and take over a non-qualifying FHA loan (15 years left to pay out-reasonable monthly payments). 3 bdrm., 2 bath, double garage. All new floor covering.



217 RANGER - THIS HOUSE HAS IT ALL! Some of the features you'll love are: the extra large living room w/full wall fireplace, very nice ceramic tile floored sunroom (this could be converted to a large master bdrm.), basement AND 3 bdrm., 2 baths, and office. Must see inside to appreciate.

WE HAVE NUMEROUS COMMERCIAL BUILDINGS AND LOTS AVAILABLE. PLEASE CALL FOR DETAILS AND LOCATIONS.

Senior Scene

Margie's Notes

BY MARGIE DANIELS
Executive Director

All of us at HSCA want to wish Loretta Kindsfather the best as she joins the ranks of our Senior RV'ers and other retirees. Of course, she retired from the Panhandle Regional Planning Commission several years ago and has worked at the Center as secretary/bookkeeper for the past four years. We will really miss you, Loretta!

We have a new employee, Mary Jean Lowance. She is our assistant director. I know all of you will really like her. She comes from The Colony, TX., with a degree in physical ed, health and recreation. She has special training in computers. She is an asset to our staff of HSCA.

I have the tour to Branson, scheduled June 14-18, almost completed. We will see six shows and visit some other sights while there. If you are interested, call or come by the Center and I will have the schedule and price for you.

If you know someone who needs our help, please let us know.

I can't believe it's spring again! I am looking forward to the pretty lawn and flowers in our flower beds. We have some good volunteers working on them. They do this for our enjoyment and so we will have a well-kept and pretty place in the community. Thanks to the volunteers!

President's Corner

BY SHIRLEY GARRISON
HSCA President

We would like to welcome all new members of HSCA. We have never had a membership drive, so we want you to know we appreciate your paying the \$12.50 annual dues and becoming a member.

HSCA is a private non-profit organization and is incorporated with a nine-member board of directors and the membership. As a member, you are helping support the association and work of the Center and have some privileges you would not otherwise have. In other words, as a member it is your organization. We have some in our membership who are charter members of the association. HSCA was chartered in 1975. Next year we will celebrate our 20th birthday.

We would like to stress, however, that you do not have to be a member of HSCA to participate in the program of the Center.

New members for Jan. 1, to March 15, 1994, are:

Emma Trevizo, Gladys Cavness, Ludie Greeson, Homer Lowe, Billie F. Parten, Roy O. Parten, George Paetzold, Joe and Teresa Artho, Richard and Charlene Hunter, Ruth Loerwald, H.H. and Avis Blakey, Katie Lupton, and George and Johnnie Turrentine.

New toll-free line available

Manor HealthCare Corp. has installed a new toll-free line for family members who are currently providing care at home for loved ones with Alzheimer's Disease and are looking for care alternatives.

By calling the special toll-free number, 800-979-CARE, caregivers will receive a free brochure which describes how to evaluate and select a specialized Dementia/Alzheimer's

The United States went off the gold standard in 1933.

Disease program in their area.

Approximately 10 days later, caregivers will receive a phone call from a Manor HealthCare representative to discuss care options and how to best use the brochure.

"Most family members who are struggling to cope with Alzheimer's Disease want to care for their loved ones at home, but we know it isn't always possible," explains Joyce Simard-Taggart, M.S.W., National Director of Alzheimer's Services for Manor HealthCare.

Many older adults need help with daily tasks

Doris Merritt has survived the Depression, the recent California earthquake and everything in between. What she didn't expect was for old age to destroy her life.

Like millions of senior citizens, Mrs. Merritt thought she would always be able to live on her own.

"I'm lonely, frustrated and tired," cries Mrs. Merritt, who is 85. "I just wish my body would work so I could go to the grocery store, cook in my kitchen and take a long hot shower."

Millions of people like Mrs. Merritt are not seriously ill, and do not need a nurse. But they do need help with basic daily tasks such as bathing, eating, dressing, cooking, shopping and paying bills. Over the next decade, 17 million Americans will be age 75 or older and will likely need some type of assistance.

"Many people haven't planned for long-term care, so they and their families now must confront innumerable decisions about how their older relative will live the rest of his or her life," says Lynda Collins, manager of Social Services at the Methodist Hospital in Houston.

Because she cannot take care of herself, Mrs. Merritt winds up in the hospital at least once a month. She and her relatives are looking for a new place for her to live. Like so many other families in similar situations, they didn't know where to begin.

Collins says the first step is to find out what's available in the older person's community. "United Way agencies, hospital social work departments, geriatric care managers are a good place to start, or look in the Yellow Pages under senior citizen organizations," she says. "They have a wealth of information which can help decipher your choices."

When choosing between retirement homes, assisted living homes or personal care homes, the precise amount of care needed must be determined before moving a senior. For example, is 24-hour care and supervision needed? Or perhaps just help with the basic needs such as bathing, eating, or socializing?

Make an appointment with the home to see what it has to offer. Collins also suggest dropping in for an unexpected visit. "We tell people to stop by anytime during the day to observe their daily operations."

When possible, elders should lead the decision process. "Everyone needs to know they have choices," explains Collins. "Involving them in

these crucial decisions will help him or her feel more comfortable with the final outcome.

Once a senior moves into a new living environment, try making it as comfortable as possible. Family pictures, knickknacks, a familiar pillow, or if there is room, a small piece of furniture can help make the adjustment easier.

"Any decision to uproot an elder relative from their home is difficult and takes time," Collins says. "Resources in the community are designed to identify alternative for families who must make the best choices for everyone involved."

News for senior citizens

The average American has an 86 percent chance of being in an auto accident involving injuries at some point in his or her lifetime.

Here are some suggestions to help you stay out of such statistics:

-Be aware that as people age, their risk of injury or death in an auto accident increases. That's because older bodies are less able to withstand the trauma of an accident. A 65-year-old crash victim is three times more likely to die than a 20-year-old who sustains injuries of the same severity.

-When car shopping, consider this: air bags are the kind of inflation you can live with. Combined with safety belts, they provide the best possible protection in a crash. They inflate in about 1/20th of a second, faster than the blink of an eye and deflate immediately. They won't interfere with your hearing or vision.

-Anti-lock brakes help you maintain control of you car. They automatically pump up to 15 times a second, far faster than what's humanly possible. All you do is keep firm pressure on the brake pedals. The system does the work for you, preventing the wheels of the car from locking in a panic stop, especially on wet or icy roads.

The closest that Frederick Remington, a native of upstate New York whose paintings and bronzes helped immortalize the Old West, ever came to being a cowboy was 10 months he spent on his sheep ranch in Kansas.

Coming Events

Dance planned

The monthly dance will be held at the Center on Saturday night, April 2, at 7:30 p.m. Admission is \$5 a person. Truman Welch and his band will play.

Birthday social

The monthly birthday social, pot luck dinner and game night will be held at the Center on Thursday, April 28, at 6:30 p.m. See you at the Center!

Pancake supper

The Golden Kiwanis Club will hold its annual Pancake Supper at the Center on Saturday night, March 26, from 5 to 8:30 p.m. Tickets will be \$3.50. Come out and join the fun!

'TEXAS' trip

The Center will take a group to see TEXAS this year on the evening of June 10. We will need to leave by 5:30 p.m. The tickets are \$14 and there is a \$2 gas fee. Please make your reservations as soon as possible. Only 22 seats are available.

Garage sale

The Senior Citizen Center and Golden K Club will have a garage sale April 15-16 as a joint fund raiser. The sale will run from 8 a.m. to 5 p.m. on Friday and from 8 a.m. to 1 p.m. on Saturday. Please bring lots of good sale items to the Center.

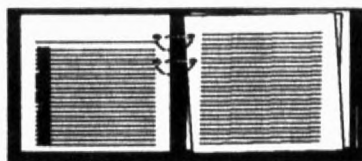

April at HSC



LUNCH MENUS

April 1, 1994--Fish Nuggets, Baked Sliced Potatoes, parsley Buttered Carrots, Polynesian Coleslaw, Fruit Cobbler.

April 4 1994--Liver & Onions or Meatballs, scalloped potatoes, buttered broccoli, tossed salad, peaches & cookie.

April 5, 1994--Chicken fried steak/w gravy, baked potato, buttered vegetable medley, cucumber salad, fruit cup;

April 6, 1994--Oven fried chicken/w/ gravy, mashed potatoes, buttered spinach or green beans, jellied fruit/cottage cheese salad, banana pudding.

April 7, 1994--BBQ Mr. Ribb or Brisket, pinto beans, steamed cabbage, garden salad, ice cream, cornbread.

April 8, 1994--Breaded Fish, cheese

grits, brussels sprouts or green peas, jellied citrus salad, fruit cobbler.

April 11, 1994--Beef Stroganoff/noodles, green beans, stewed tomatoes or corn, tapioca pudding.

April 12, 1994--Roast beef w/ gravy, mashed potatoes, seasoned carrots, tossed salad, fruit cobbler.

April 13, 1994--Oven fried chicken peas/w new potatoes, harvard beets, frosted lime walnut salad, pudding/w topping.

April 14, 1994--Baked ham, broccoli & rice casserole, buttered corn, carrot & raisin salad, pistachio dessert

April 15, 1994--Tuna or chicken salad on lettuce, macaroni salad, baked beans, orange gelatin/carrots & pineapple salad, fresh fruit.

April 18, 1994--Mexican stack, pinto beans, spanish rice, salad fixing, peaches & cookie, tostados.

April 19, 1994--Roast beef w/gravy, mashed potatoes, green peas, fruit salad, meringue pie.

April 20, 1994--Roast turkey, rice pilaf, buttered carrots, green beans, cranberry gelatin salad, ice cream.

April 21, 1994--Steak Fingers w/gravy, blackeye peas, fried okra, pickled beets & onions, peaches & cookie.

April 22, 1994--Salmon loaf, scalloped potatoes, seasoned mixed greens or green beans, raspberry gelatin salad, pineapple upside down cake;

April 25, 1994--Italian Spaghetti, Green Beans, buttered corn, tossed salad, fruited pudding.

April 26, 1994--Smothered pork chops, baked potato, scandinavian vegetables, cranberry gelatin salad, chocolate cka.e

April 27, 1994--Chicken strips/w gravy, mashed potatoes, peas & carrots, jellied citrus salad, fruit cobbler.

April 28, 1994--Meatloaf, great northern beans, broccoli, coleslaw, fruit & cookie.

April 29, 1994--Catfish nuggets, parsley buttered potatoes, stewed tomatoes, carrot & raisin salad, pudding/w topping.

Games 12-4.

MONDAY, April 25, 1994--Line Dance 9-11; Devotional 12:45; Water exercises.

TUESDAY, April 26, 194--Stretch & flex 10-10:45; Water exercises, Beltone hearing 1-4.

WEDNESDAY, April 27, 1994--Stretch & flex 10-10:45; Water

exercises and Ceramics 1:30.

THURSDAY, April 28, 1994--Stretch & flex 110-10:45; Oil Painting 9-11 & 1; Choir 1; Water exercises, Birthday social 6:30.

FRIDAY, April 29, 1994--Line Dance 9:45-11; Water exercises;

SATURDAY, April 30, 1994--Games 12-4.

Health care reform system has problems

One central fact sometimes ignored in the debate over health care reform is this: That Americans receive the finest medical care in the world. We are not facing a "crisis" in any real sense of the word. The "reformers" in Washington must not lose sight of this.

The system has problems. But compared to the federal bureaucracy, the practice of medicine is the model of efficiency.

The health care Rx President Clinton has proposed would create several layers of new bureaucracy and thousands of pages of new regulations. High medical costs would be combatted with price controls, a method that consistently has failed wherever and whenever it's been tried. Our choices would be limited. Sure, we would get "Heath Security" cards, but have you ever seen a plastic card perform a hip replacement? Maybe that's the new White House definition of plastic surgery.

Another plan, drafted by Tennessee Rep. Jim Cooper, has been dubbed "Clinton Lite" because it would establish the framework for nationalized health care, but leave us with more options initially. By taxing the health benefits now provided by most companies, however, the Cooper plan would add billions of dollars to the cost of doing business, forcing

many companies to dump their employees into the lowest-cost "managed care" plan available in their area.

The Heritage Foundation, a prominent think tank, has proposed a better idea: Cut the link between medical insurance and the workplace and let people buy their own health plans, which they would keep when they change jobs.

This would not mean the end of reasonably priced group insurance. To the contrary, all sorts of church, civic, labor, professional and fraternal organizations--even health charities--could offer health plans under the Heritage proposal. This would produce far larger groups than you find in the typical workplace. The purchasing power of these groups and the competition among them for customers, would hold costs down. You would choose the plan best for you and your family. It's known as the free market.

The Heritage Foundation plan would help us pay for our health benefits by changing the tax code. Currently, workers who receive on-the-job health benefits from their employees get those benefits tax free. Under the consumer choice plan, we would all get tax breaks, regardless of where we get our insurance.

ACTIVITIES

FRIDAY--April 1, 1994--Line Dance 9:45-11; water exercises.

SATURDAY--April 2, 1994--Games, 12-4; HSCA Dance 7:30.

MONDAY--April 4, 1994--Line Dance, 9-11; Devotional 12:45; Water exercises.

TUESDAY--April 5, 1994--Stretch & flex 10-10:45; Water Exercises, Golden Spread Hearing 1-4.

WEDNESDAY--April 6, 1994--Stretch & flex, 10-10:45; Water Exercises, Ceramics 1:30.

THURSDAY--April 7, 1994--Stretch & flex 10-10:45; Oil Painting 9-11 & 1; Choir 1; Water exercises.

FRIDAY--April 8, 1994--Line Dance 9:45-11; Water exercises; HSCA Board Meeting 12.

SATURDAY--April 9, 1994--Games 12-4.

MONDAY--April 11, 1994--Line Dance 9-11; Devotional 12:45; Water Exercises, Retired Teachers, 11-2.

TUESDAY--April 12, 1994--Stretch & flex 10-10:45; Water exercises, Beltone Hearing 1-4.

WEDNESDAY--April 13, 1994--Stretch & flex 10-10:45; Water exercises, Alzheimers Grp 11:30; Ceramics 1:30; Blood pressure & Glucose 10-2.

THURSDAY- April 14, 1994--Stretch & flex, 10-10:45; Oil painting 9-11 & 1; Choir 1; Water exercises.

FRIDAY, April 15, 1994--Line Dance 9:45-11; Water exercises, garage sale.

SATURDAY, APRIL 16, 1994--Games 12-4; Garage Sale.

MONDAY, April 18, 1994--Line Dance 9-11; Devotional 12:45; Water exercises.

TUESDAY, April 19, 1994--Stretch & flex 10-10:45; Water exercises.

WEDNESDAY, April 20, 1994--Stretch & flex 10-10:45; Water exercises; ceramics 1:30;

THURSDAY, April 21, 1994--Stretch & flex 19-10:45; Oil Painting 9-11 & 1; Choir 1; water exercises.

FRIDAY, April 22, 1994--Line Dance 9:45-11; Water exercises.

SATURDAY, April 23, 1994--



As many mature drivers have discovered, sometimes the spot where you have to exercise the most caution is not on the road, but in the parking lot.



SOCIAL SECURITY

Jim Talbot

SOCIAL SECURITY QUESTIONS AND ANSWERS

Q: I have heard that people who are born on the first or second day of the month can collect an extra month of Social Security benefits when they retire? Is that true?

A: It's possible. According to the Social Security law, the earliest that you can be eligible for a retirement check is the first full month you are 62. The law also says you "attain" you age the day before your birthday. So, if you were born June 2, for example, you legally attain your age on June 1 and you would be eligible for benefits for June because you're considered 62 for the entire month. Of course, if you were born on June 1, you also would receive benefits for June because you are age 62 the entire month.

Q: Can I use my TDD (Telecommunications Device for the Deaf) to call Social Security on the national Social Security toll-free voice line?

A: TDD use is limited to the special toll-free TDD service line. Voice calls should not be made to the TDD toll-free number and TDD calls should not be made to other Social Security numbers established for voice callers. The Social Security national TDD toll-free number is 1-800-325-0778, the Social Security toll-free number established for voice callers is 800-772-1213.

Q: If I work after I start receiving Social Security retirement benefits, will I have to pay FICA taxes?

A: Yes, and your extra earnings may increase your benefits. For additional information, call the Amarillo Social Security office at 376-2241 or Social Security's toll-free number, 1-800-772-1213.

Q: I found some old medical bills that I forgot to submit to Medicare for payment under my medical insurance. Can I still submit them or is there a time limit on when claims must be submitted?

A: You have at least 15 months from the date on which you receive the bill to submit it for payment under your medical insurance.

If you wish to have your questions answered in this column, please write to Jim Talbot, district Manager, Senior Scene, Social Security Administration, 3501 W. 45th, Suite E., Amarillo, Texas 79106.

YOU'VE WAITED AT LEAST 55 YEARS FOR THIS.

If you're 55
or older, this
account is
for you.

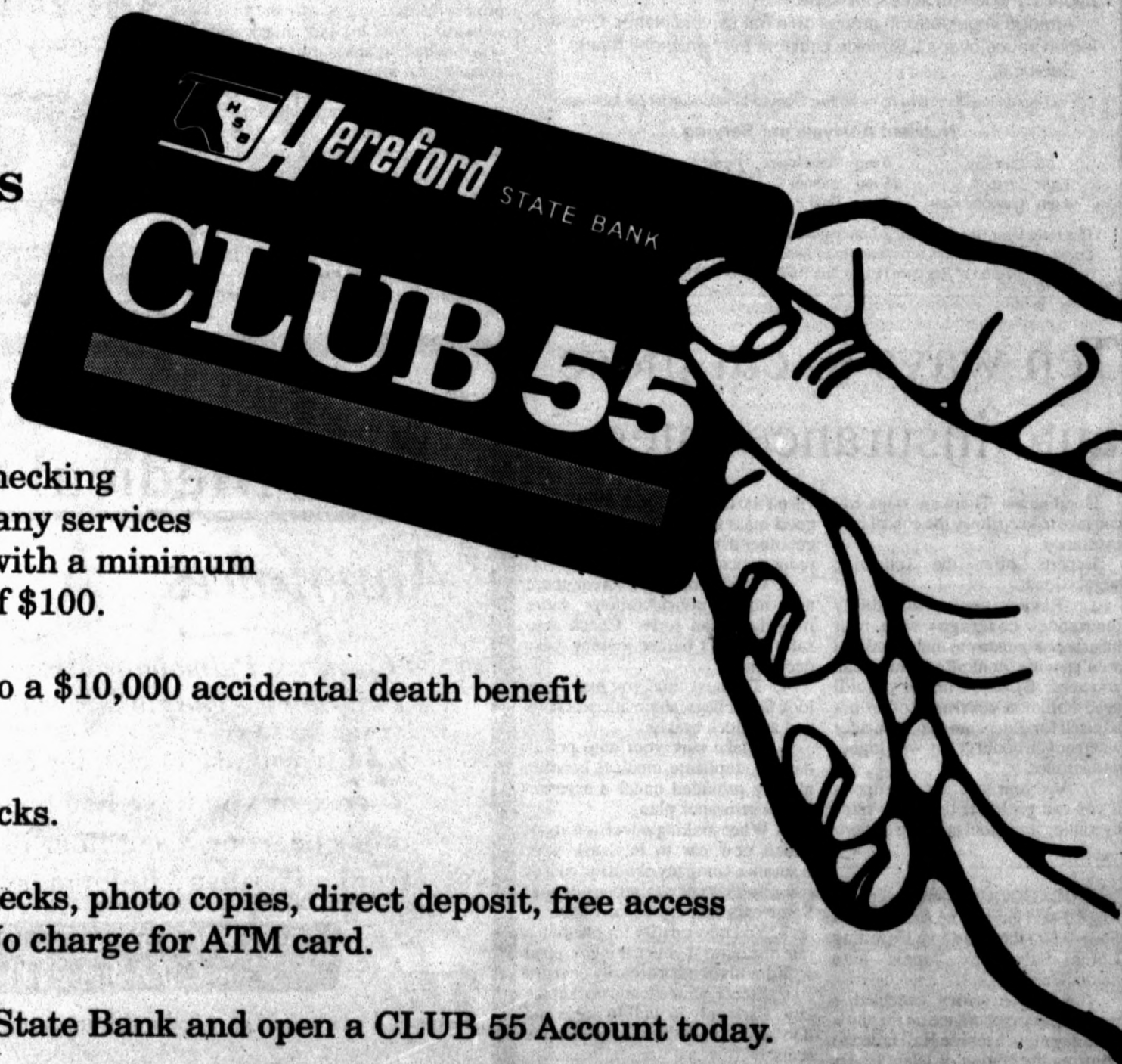

- Club 55 is a special checking account that offers many services **FREE OF CHARGE** with a minimum balance maintained of \$100.
- Club 55 entitles you to a \$10,000 accidental death benefit (Joint: \$5,000 each).
- 400 free standard checks.

Plus free traveler's checks, photo copies, direct deposit, free access to out of town ATM. No charge for ATM card.

Stop by the Hereford State Bank and open a CLUB 55 Account today.



**MEMBER
FDIC**

HELP YOUR HEART RECIPES



This recipe is intended to be part of an overall healthful eating plan. Total fat intake should be less than 30 percent of your total calories for a day — not for each food or recipe.

Vegetables with Lemon Sauce

- | | |
|---|-------------------------------------|
| 1 pound broccoli | 2 tablespoons acceptable margarine* |
| 1 small head cauliflower | 1/4 teaspoon paprika |
| 1 9-ounce package frozen artichoke hearts | 3 tablespoons fresh lemon juice |
| 2 tablespoons finely chopped onion | 1 pimienta, diced |

Cut florets from broccoli and cauliflower and set aside. Cut stems into 1 1/2-inch pieces. Steam florets, stems and artichoke hearts in a vegetable steamer until tender-crisp. Set aside.

In a skillet or saucepan over medium-high heat, sauté onion in margarine for 2 minutes. Remove from heat and stir in paprika and lemon juice. Set aside.

Arrange vegetables in groups on a hot serving platter. Drizzle lemon sauce over all. Sprinkle pimienta over artichoke hearts. Serves 8.

* Select margarines that have no more than 2 grams of saturated fat per tablespoon.

Nutrient Analysis per Serving

65 Calories	0 mg Cholesterol	1 gm Saturated Fat
3 gm Protein	76 mg Sodium	1 gm Polyunsaturated Fat
8 gm Carbohydrate	3 gm Total Fat	1 gm Monounsaturated Fat

This Help Your Heart Recipe is from the *American Heart Association Cookbook, Fifth Edition*, American Heart Association. Published by Times Books, A Division of Random House, Inc. 1973, 1975, 1979, 1984, 1991.

Medical Milestones

BY ROGER J. BULGER, M.D.
President of the
Association of Academic
Health Centers

With an oink oink here and an oink oink there, farms in Cambridge, England and Ohio are raising unusual pigs indeed.

Using genetic engineering, scientists are raising pigs that produce a specific human protein. This protein may allow these pigs' organs to be used for heart, lung, kidney and liver transplants with a reduced possibility of rejection. If successful, this could save the lives of thousands of patients each year who die waiting for a human organ suitable for transplant.

A group of protective proteins constantly patrol throughout the human body charged with an important mission to attack and destroy foreign invaders, such as bacteria, that could cause illness.

These so-called "complement proteins" are responsible for the most immediate and vicious attack on transplanted organs. Ordinarily, the complement system does not attack its own body's tissues because of the presence of specific proteins that tag the surface of human cells. If the proteins are present, the complement system lies dormant. But if the protein tags are absent, the complement system is activated and an attack is mounted.

Over the past several years, Dr. John P. Atkinson at the Washington University School of Medicine and

other researchers have identified some of these protein tags. Moreover, they isolated the human genes that are responsible for producing these tag proteins. Recently, Dr. Atkinson's group and Dr. Jeffrey Platt's group at Duke University took the next logical step—they transferred these genes into the eggs of sows. Some of the eggs incorporated the human genes into their own genes and the piglets, which were eventually born after these eggs were reimplanted, produced the human tags on the surfaces of their cells.

Early trials with pigs, and similar experiments with mice, have demonstrated that the presence of these human tag proteins can protect the transplanted organs from attack by human complement proteins. The next step will be to transplant an organ from these transgenic pigs into baboons, which have an organ-

rejection system similar to humans.

It has been estimated that although 12,000 Americans yearly could benefit from a heart transplant, only 1,500 hearts actually become available. If these experiments are successful, transgenic pig organs could alleviate the severe shortage of human organs available for transplant and could be matched to the size necessary for children or adults. If so, the image of the pig farmer may soon be due a radical makeover.

King John of England signed the Magna Carta June 15, 1215. The most important document in English constitutional history was originally designed to ensure feudal rights and guarantee that the king could not tamper with baronial privileges. When King John later repudiated the charter, he was released from its observance by the pope, and civil war broke out in England.

FOR YOUR EYE SURGERY

CALL HERFORD REGIONAL MEDICAL CENTER

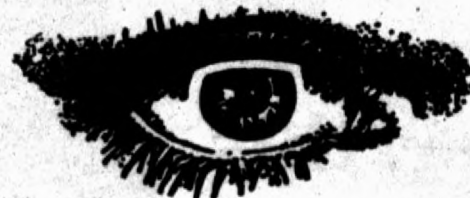

- Small Incision
- Cataract Surgery
- Medicare & Medicaid Accepted
- Board Certified Ophthalmologist

Dik S. Cheung M.D.

For appointment Call: 364-2141

Ten ways to cut those auto insurance rates

Good news: There are steps you can take to keep down the cost of care insurance.

Experts offer the following suggestions:

1. Review your own liability insurance coverage with our insurance company to make sure you aren't paying for more coverage than you need. Discuss whether you still need collision coverage (often not advised for older cars), and consider whether you could get by with higher deductibles.
2. Ask your insurance company if you can get lower insurance rates by joining a car pool or going to work

CHICAGO (AP) - Gene Siskel and Roger Ebert gave "The Arsenio Hall Show" two thumbs down for letting Louis Farrakhan "spew hate unchallenged."

The movie critics canceled a post-Oscars appearance on the show Tuesday night because Hall failed to confront the Nation of Islam leader on his Feb. 25 show or reject Farrakhan's anti-Semitic remarks, Siskel said.

"He hugged Minister Farrakhan when he walked onstage and he never distanced himself from anything Farrakhan said afterward," Siskel wrote in his Chicago Tribune column Monday.

Hall's publicists in Los Angeles didn't immediately return a call for comment Tuesday.

via public transportation. Supporting good mass transit systems can help get other drivers off the road and so reduce accidents.

3. When shopping for a car, there are many considerations more important than style. Check auto safety ratings before making your decision.
4. The next time you buy a car, look for air bags, automatic seat belts and anti-lock brakes.
5. Make sure your auto policy doesn't duplicate medical benefits already provided under a separate health insurance plan.
6. When making a decision about which new car to buy, ask your insurance company about the cost of insuring each car you're considering. Some cars cost more than others.
7. You may qualify for insurance rate discounts if your car is equipped with alarms or other security devices. Always lock your car and pocket the key. Park only in well lit areas and don't leave valuables in sight on the seats.
8. Observe posted speed limits. Your insurance rates can be increased if you're charged with a traffic violation. Let your legislators know you're opposed to increased speed limits.
9. Don't drink and drive. Support strict drink driving laws and their enforcement.
10. Support good no-fault laws. America's excessive lawsuits drive up the cost of insurance.

Hereford Regional Medical Center

Announces

a Cardiac / Pulmonary Preventive and Rehabilitation Program designed to help you maximize your health.

If you are at risk for cardiac or pulmonary disease or you have had open-heart surgery or other heart or respiratory problems, you will benefit from a Cardiac / Pulmonary Rehabilitation Program.

Ask YOUR physician for more details or CALL 364-2141, Ext. 315

Jesse I. Perales, MD, Medical Director • Scott Modersitzki, Director

ANOTHER SERVICE FOR OUR COMMUNITY FROM

Hereford Regional Medical Center

A New Vision For Health Care

Exempt earnings rising for retirees still in work force

Old enough to retire but still in the work force? Social Security may hold a surprise for you. You may be eligible for several months of Social Security benefits even if you continue to work.

Social Security has an earning limitation which tests whether an applicant for benefits has actually retired by looking at current earnings. If an insured worker, dependent spouse, or widow(er) has little or no earnings, Social Security benefits are payable every month of the year. In 1994, eligible individuals aged 65 through 69 are considered fully retired - and eligible for 12 months of benefits - if annual earnings do not exceed \$11,160.

Over the \$11,160 exempt amount, \$1 in benefits is offset for every \$3 of additional earnings - much better than the \$1 for \$2 offset which applies to persons under age 65 for whom the 1994 earnings limitation is only \$8,040.

But over or under 65, Social Security can tell you if you are eligible for some benefits. Or you can quite easily determine the answer for yourself. Here's how:

Call Social Security at 1-800-722-1213 and ask how much you are eligible to receive in monthly Social Security benefits. It's best to call early in the year so as to maximize benefits for the year. Persons over age 65 can backdate an application up to three months, but for persons under age 65, benefits cannot begin before the month the application is filed. Multiply your monthly benefit amount by the remaining months in the year to learn how much you can receive in Social Security benefits in 1994. For example, if the application is filed in January, multiply the benefit amount by 12. Then estimate your 1994 earnings. If you are over age 65 but less than 70, subtract from your earnings the \$11,160 exempt amount to determine the excess. Divide your excess earnings by three (because the offset is only one-third) and subtract the answer from your full year's Social Security benefits. The difference is

what you are eligible to receive for the year even if you do not retire.

For example, suppose your annual earnings will be \$26,000 and your benefits are \$700 a month or \$8,400 for the year. You would subtract \$11,160 from \$26,000. The answer, 414,840 annual benefits and you learn that you are entitled to \$3,454 for the year, almost five months of Social Security, in spite of earnings well over the exempt amount. Using this example of earnings and benefits, Social Security could pay a partial check for August and full benefits for the rest of the year. Let Social Security know if your estimate of annual earnings changes. That way you will not be overpaid or underpaid for the year.

Next January, if you tell Social Security you intend to continue working, your benefits will stop. Checks will start again in the appropriate month depending on next year's exempt amount and your estimated 195 earnings. Naturally, if you stop working completely, benefits are payable for every month.

Similarly, though all benefits can be offset much faster due to the \$1 for \$2 offset, persons under age 65 (and who will not reach age 65 during the year) can still be entitled to some month sof benefits in spite of earnings over the \$8,040 limitation.

Beginning with the month age 70 is reached, there is no longer any earnings test. Benefits are payable every month without regard to earnings.

You can learn more about issues of special concern to older Americans, including Social Security and Medicare, by joining the National Committee to Preserve Social Security and Medicare, an organization devoted to improving retirement income and health care. Free brochures about the organization and a copy of its magazine are available by writing to: National Committee, 2000 K Street, N.W. Washington, D.C. 20006.

TALLAHASSEE, Fla. (AP) - Lawmakers are putting the squeeze on the people who hired Rush Limbaugh as the pitchman for Florida orange juice.

A state Senate committee on Tuesday showed its displeasure with the conservative commentator's \$1 million contract by holding up the confirmation of three appointees to the Florida Citrus Commission.

"We're looking for people who will present the best possible image for Florida citrus - not people who will engender hate, disregard for minorities, or represent any political philosophy," Sen. Peter Weinstein said.

In the past, the citrus commission has had Burt Reynolds and Anita Bryant push Florida oranges and grapefruit.

"I just wonder what prompted them to hire someone so unbelievably controversial, rather than a spokesperson who more accurately reflects the mainstream thinking in this country," Weinstein said.

Senate Agriculture Chairman Mark Foley defended the choice as good business.

Nutrition Notes

By CHARLOTTE R. CLARK
MS RD/LD
FACTS ABOUT FAT
SUBSTITUTES

One of today's biggest nutritional challenges is limiting the amount of fat we eat. The link between eating excess fat and the risk of obesity, heart disease, cancer and diabetes is the basis for nutritional guidelines from leading health experts. These experts recommend Americans get no more than 30% of calories from fat. The average dietary intake is approximately 37%.

What is the role of fat in the diet? We all know that fat gives foods flavor and texture and satisfies hunger. It also has several other functions.

1. Fat provides essential fatty acids and carries fat-soluble vitamins A, D, E and K. The amount of fat needed to supply enough vitamins and essential fatty acids is far less than a teaspoon a day, which is much less than the recommended 30%.

2. Fat is a concentrated source of energy. It provides nine calories per gram, or more than twice as many calories as carbohydrate and protein.

What is a fat substitute?

When fat is removed from a food, many characteristics change that often make the reduced-fat food less appealing, such as the ability of cheese to melt. For this reason, fat substitutes are often used to give reduced-fat foods the texture, appearance and taste of full-fat products. There are two types of fat substitutes: carbohydrate-based and protein-based.

Carbohydrate-based fat substitutes such as modified starches, dextrin, cellulose and gums work by combining with water to provide a thicker texture and appearance, as in fat-free salad dressing. Protein-based fat substitutes, made of skim milk protein, provide the sensation of creaminess as well as improving appearance and texture. Low-fat cheese made with a protein-based substitute has an appearance and texture close to full-fat cheese. Both types of fat substitutes contribute some calories, although less than that contributed by fat. Often a combination

of ingredients are used to create higher quality reduced-fat products.

What types of foods use fat substitutes? Many foods that are commonly high in fat such as margarines, salad dressings, mayonnaise, cheese, sour cream, and frozen desserts have used fat substitutes with varying degrees of success. For example, some low fat ice creams use either a protein-based fat substitute of starches and gums. Many baked goods and some candies are also made using fat substitutes to help reduce their fat content. As the food industry learns more about using fat substitutes in different foods, we can expect to see more good-

tasting, reduced-fat products.

How do fat substitutes fit into a healthful diet? Eating a wide variety of foods that are low in fat, together with regular physical activity, is the way to a healthier lifestyle. However, many Americans may not want to give up favorite high-fat foods and snacks because they feel they will miss out on taste. Foods that are modified in fat, often by fat substitutes, can offer much of the taste, texture, and appearance of traditional high-fat foods. These foods are not only lower in fat, but usually lower in saturated fat, cholesterol and calories as well.



There are about 5,000 kinds of echinoderms—spiny-skinned sea animals such as starfish, sand dollars and sea urchins.

Proper
Denture
Care... for results you'll
be proud of!

Stan Fry, Jr. D.D.S.

364-1340
1300 W. Park

8:30 - 5:00 Mon.-Fri.
Emergency no. 364-4954

WORRIED
FACES
OF OUR
INSUREDS.



Worry? Not them.

And why should you when you can protect your life savings with Long Term Care insurance?

Regrettably, many people do have to worry about the cost of long term care. Two in five older adults require nursing home care¹ and costs average about \$30,000 per year.² This can be a catastrophic expense draining you of the assets and savings you've worked so hard to build.

It doesn't have to be this way.

Worry-free coverage is available. To receive more information from a long term care representative on the options available to you, call or write today.

GILLILLAND
INSURANCE ASSOCIATES

205 E. Park Ave. 364-2666
Representing the very best in long term care insurance.

1. Consumer's Guide to Long Term Care Insurance, HAA 1989
2. U.S. News & World Report, Aug. 13, 1990

80410

Does someone you love need
SPECIAL CARE?

Hereford Care Center is now a Medicare provider. After a hospital stay, we provide long term care. We provide a complete physical, occupational or speech therapy service. We also accept Medicaid, private insurance and Hospice payments.

When People Need Care... Only The Best Should Do!

Hereford Care Center
231 Kingwood 364-7113

Worry-free banking!



Find out why so many people are turning to Direct Deposit as a convenience in their personal banking!

Your payroll, social security checks, or other government checks are deposited directly into your account which makes it available for your immediate use.

It's safe, it's easy and it's a convenience you'll appreciate. If you would like to cut out some of the hassles and extra demands on your valuable time, call First National Bank today, and ask us about this special banking service!



**The First National
Bank Of Hereford**

P.O. Box 689 • Hereford, TX • (800) 364-2435

MEMBER FDIC

In Loving Memory

IN LOVING MEMORY
2/19/94-3/18/94

MARY GILBERT

Francis Lay

MAX LEON

Meredith Ireland

HOMER GARRISON

Barbara Wirt
Pat and Susan Robbins
Mr. and Mrs. Speedy Nieman
Lillie Stagner
Leola Cook
Margaret Schroeter
Mike Wadzeck
Robert Wadzeck
Melinda Woods
Donnie Owen
Jimmy Ross
Stan and Ruth Knox

DELBERT RULAND

Frankie Ruland

JAY BOSTON

Pat and Susan Robbins
Mr. and Mrs. Mickey Wilson
Mr. and Mrs. Speedy Nieman
Hereford Duplicate Bridge
Seletta Gholson
Jerry and Lillie Shipman
Mr. and Mrs. Leo Witkowski

CLOIS KEMP

Audrey Powell

SOUTHFIELD, Mich. (AP) - Tevin Campbell's people weren't ready for the crowd of nearly 1,000 fans who showed up at a store to get the singer's autograph. At least two people were hurt when hundreds rushed the entrance.

The rhythm-and-blues star had to take refuge in a storeroom with his bodyguards and store employees. Police struggled for more than an hour to control the crowd.

"It was like they were diving for a touchdown," said Lewis Lane Jr. 30. "I feared for the police officers because you had some very volatile kids."

Emily Suggs
Ocil and Oma Lee Parsons

SAM GILBREATH

Audrey Powell
Clora Brown
Bessie Story
Genevieve Veigel
Emily Suggs

SARAH BELL MORTON

Norene Pannell
Audrey Powell
Mr. and Mrs. Rettman
Christian Assembly Church
Martha Lueb
Travis Tucker
Donnie Owen
Marie Hinds
Nell Pittman
Cecil and Juanita Coker
Mr. and Mrs. S.L. Garrison
Mr. and Mrs. W.W. (Punk) Gilbreath

Jerry Haste
Teriece Shirley
Stanley and Cindy Morton
Eleanor Winkler
Betty Jo Carlson
Janice Richards
Ocil and Oma Lee Parsons
Mr. and Mrs. Pete Carmichael
Stan and Ruth Knox

SADIE ROGERS

Harley and Linda Daniels

BLANCHE WILLIAMSON

Audrey Powell
Pearl Hoover Robbs
Royce Daughtery
Kay Collins
Sandra Jergensen, Karen, Jan, and Randy

Cecil Lady
Sal Caso

D.L. Koelzer

Mary Johnson and Faye

ELROY ARTHO

Leola Cook
Margaret Schroeter

OWEN AND HERMAN BUSE

Pauline Lovan
Clarence and Kay Behrends
Ocil and Oma Lee Parsons

CECIL COKER

J.W. Witherspoon
Jerry Jackson
Mr. and Mrs. Mack Noland
Mr. and Mrs. Joe Don Noland
Jelly and Rosalee McGowen

MAMIE LAMB

Leola Cook

LORENA WARD

Leola Cook

LYDIA HOPSON

Leola Cook
Mary Harman

CARLOS ANDERSON

Leola Cook

AUDREY COOK

Leola Cook
Margaret Schroeter

LUCY MOORE

Margaret Schroeter

NELLIE VIOLA BOYD

Margaret Schroeter

BUEL DRAPER

Margaret Schroeter
Jelly and Rosalee McGowen

DAISY MAE LIVESAY

Margaret Schroeter

DORIS VANNOY

Harold and Bertha Arnold

SYLVIA TREADWAY

Amarillo Energas Employee
Richard and LaNell Kendrick

OWEN STAGNER

Mary Harman

R.D. LANCE

Mary Harman

HERMAN BUSE

Mary Harman
Mr. and Mrs. Mack Noland

VIRGINIA WHEELER

Mary Harman

ETHEL KNABE

Mary Harman
Mr. and Mrs. Leo Witkowski

PEACHES REINAUER

Mr. and Mrs. Leo Witkowski

JO IRLBECK

Mr. and Mrs. Leo Witkowski

J.V. CAMPBELL

Mr. and Mrs. Mack Noland

BEA BARRETT

Betty Jo Carlson
Mr. and Mrs. Richard Winget

PAULINE LADY

Cecil Lady

Don't Suffer Needlessly. Your Chiropractor Should Care For You.

We offer individualized, gentle care for the relief of:

- Stress •Neck Pain and Stiffness
- Back Pain •Shoulder and Arm Pain
- Numbness and Tingling in the hand
- Leg and Hip Pain •Sports related injuries
- Headaches •Auto Accidents/Whiplash
- Workmans Compensation •Personal Injuries

No Charge for Consultation

Office Hours by Appointment
Monday, Tuesday, Wednesday & Friday
9:00 a.m. to 5:00 pm • Extended hours available.

Gray Chiropractic
Dr. J. Todd Gray, D.C. **364-9292**

In the office of Dr. Stan Fry Jr. D.D.S. • 1300 W. Park Avenue

PLAINS Insurance Agency

• COMMERCIAL
• AUTOMOBILE
• HOME



364-2232
205 E. PARK

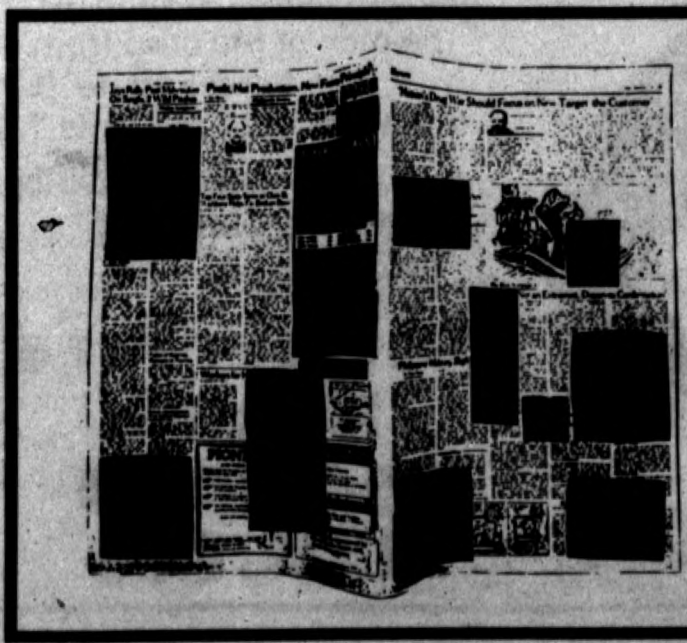

We exercise one of our cherished freedoms everyday by providing you with uncensored local, state and national news.

We also recognize the immense responsibility that goes with this freedom which is guaranteed to us under the 1st Amendment.

"Your 1st Choice In Local News For 100 Years."

The Hereford Brand

Just Dropping By

OUT-OF-TOWN GUESTS

Guests of the Center for February 21-March 18 were: Bobbie Metcalf had Elizabeth Thornberry of Fritch; Virginia Beasley had Shelby Brady of Albuquerque, N.M.; Jeanette Ramey had Letha Cook of Quanah; Mr. and Mrs. John Woodward had Bob Cummins of Amrillo; Frankie Barrett had Benny Potter of Oklahoma City, Okla.; Cecil Parsons had Gene Dickson of Carthage and Dale Dickson of Dennison;

Also The Hudsons had Mr. and Mrs. V.A. Fart of Arlington; Bill and Thelma Lamm had Sharon Latham of Amarillo and Kula, Shayla, and Kalex Negtoni of Los Alamos, N.M.; A.G. Schlabs had Ed Schlabs of Friona; Floyd and Juanita Coker had Quida Coker of Friona; Gracie Shaw had George, Susanne and Rachel Shaw of Dallas; Doyle Busby had Gayle McCuller of Amrillo; The Higgins had Elsie, Mary and Gene Smith of Dimmitt.

Also V. Parson had Ella Mae and Joe Sweeney of Amarillo; Maxine Brown had Irene Anthony and Frances Smith of Friona; Erma Loving had Lou Morrison of Plano; Ruby Mulkey had Thelma Axe

of Canyon; Shirley Brown had Margie Morris of New Home and Gayle McCuller of Amarillo; Leola Cook had Toy and Alice Jones of Amarillo; Pete and Wilma Carmichael had Ken and Janell Carmichael of Aurora, Mo.; Dr. Bill Carmichael of San Antonio; Cecil Lady had Janice Lady of Glendale, Ariz.; Nedra Robinson had Billie Nerud of Glendene, Mont. and Lucia Jordan of Amrillo;

Also Mary Garrison had Mike Wadzeck and Ted Wilson of Amhurst; George and Betty Olson had Bonnie and Harold Clark of Colorado Springs, Colo.; Ruby Lee Hickman had Randall Vaughn of Amarillo; Edna Reinart had L. Bockenstedt of Colesburg, Iowa; Tony Irlbeck and Roberta Artho had Madlynne and Bill Kelley of Amarillo;

Lillie Stagner had Joe and Sue Hershey of Amarillo; Genevieve Lynn had Thelma Orr of Lubbock and Christine Lynn of Odessa and Paul and John Orr of Tyler; Emily Suggs had Betty Moreland of Belton and Troyce Burris of Palestine; Jelly and Rosalee McGowen had Crisanna Snow of

Borger; Jimmie and Mary Allred had James and Marlene Durham of Brenham and J.T. Durham of Bryan, and Kimberly Bellah of Tomball; Helen Parsons had Doris Cory of Rochester, N.Y.; Ruth Knox had A.H. and Sue Hallmark of Marble Falls; Scat Russell had Bill, Katie, Will, Gini, Logan Russell of Baird; Margaret Ann Durham had Baylor Durham of Waco and James Durham of Brenham; Harvey Rowland had Judy Howe of Amarillo; J.L. Marcum had W.R. and Anita Weatherly, Clyde and Lois Spradlin, Jay Claborn of Amarillo;

Also Nola Hanlon had Sharon Rose of Longview; Sue Coleman had Nelda Ricketts of Fort Worth; Jolene Bledsoe had Maurine May and Edith Brwer of Clovis, N.M.; The Bradfords had Jan and Preston West of Moriarty, N.M.

Other Center visitors were Lucille Drerup, Evelyn Backus of Narareth; Andy and Oleda Schumacher of Dimmitt; Joyce Davis of Dimmitt; Allyce Sparks, Amarillo; W.E. and Alyene Hudson of Canyon; Johnny Sparks of Houston; Katherine Brand of Friona; Ruth Brown of Friona; Estelle Hopson of Sturgis, S.D.; Pauline Brock of Sturgis, S.D.; Harvy and Bertha Shapley of Friona; Gladys and Joe Benson of Dimmitt and Mr. and Mrs. Dayton Morris of Amarillo;

Other center visitors are David Earnest of Pittsboro, N.C.; Genny and D. Wyr of Amarillo; Ann Luttrell of Clarendon; Herman and Alice Ochs of Dumas; Elsie Meason of Plainview; Sally and John Taylor of North Little Rock, Ark.; John and Alva Lumsden of Clyde; Richard Perkins of Friona;

Nikki Gatlin of Amarillo.

First Christian Church Members are Frances McKee, Elmyra McGarrath, Opal Robertson, Lexi Ford, Edna Everett, Wilma Atkinson, Frances Maddox, Earlene Waller, Dorothy Kirchoff, Elizabeth Gable, Mary Stubbs, Beryline Lynn, Eileen Glasscock, Rodney Glasscock, Beulah Langford, Hays Williams, Gertrude Cantrell, David Davenport, Ken Bosley, Peggy Bosley, Mr. and Mrs. Tooley, Don Shepherd, Amarillo, Texas.

Golden K Kiwanis Guests were Brenda and Kanasa Show of Borger; Bob and Patsy Unrest of Maria Stein, Ohio; Ron and Marlene Twente of Maria Stein, Ohio; Gary and Elaine Thabe, Maria Stein, Ohio; Jean and Kendall Williams of Houston; Tommie Stevens of Amarillo.

Child safety tips for grandparents

Many of America's grandparents may be pleased to learn much more is being done these days to protect children in cars than when they themselves were children or young parents. Here are a few do's and don'ts from experts at the AARP Auto and Homeowners Insurance Program, provided by ITT Hartford, on how to protect your precious cargo:

Don't let a child ride in the arms or on the lap of another passenger, even if that passenger wears a seat belt. Crash forces will tear the child out of the grasp of even the strongest adult or cause the child to be crushed between the adult and dashboard.

Don't let children ride unrestrained even for a very short time. They should be strapped in whenever they ride.

Do be sure to secure a child safety seat into the vehicle with the vehicle safety belts. A safety seat that's not secure is totally ineffective.

Don't forget to properly fasten the safety seat's harness or shoulder straps.

Do make sure infants ride facing backwards in their safety seats. Rear-facing child safety seats should always go in the rear seat in cars equipped with passenger-side air bags.

Do follow instructions provided by the safety seat manufacturer and the vehicle owners manual for proper installation and use of safety seats.

Do have older children who have outgrown booster seats use regular safety belts every time they ride in the car.

Don't let two children share one safety belt. They would be thrown against each other, hitting their heads in the event of an accident. In an emergency, three children in the rear can share two belts if the distance between the belt anchor points is at least as wide as the largest child's hips. Place the largest child in the center and criss-cross the belts.

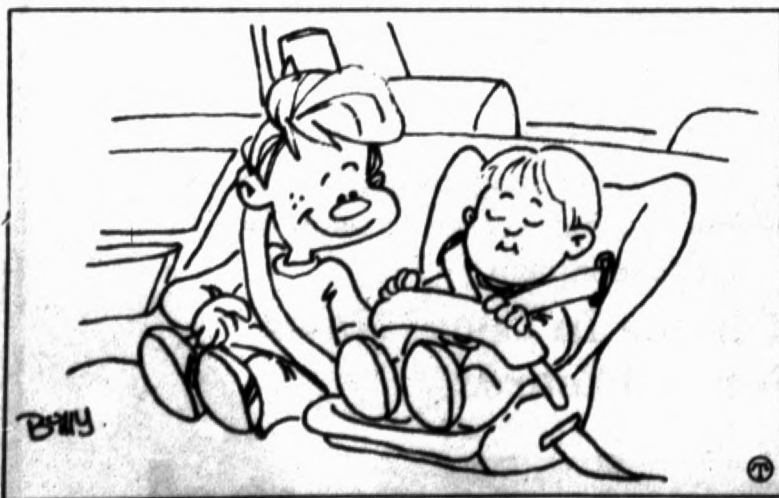

Always make sure youngsters are properly buckled up in child safety seats or, when those are outgrown, in seat belts.



The Classifieds bring all kinds of people together...

... who love doing business with one another in the marketplace of millions. They find what they've been looking for or sell those good things they no longer use in the Classifieds. Join the smart shoppers and sellers who use the Classifieds and get the pick of the crop from cars to real estate. It makes a lot of "cents."

For Classified Display ads, call the Hereford Brand Advertising department.

The Hereford Brand
364-2030
313 N. Lee

THE HEREFORD BRAND

Week of March 27 thru April 2, 1994.

Entertainment

VIDEOS ■ SOAPS ■ MOVIES ■ AND MUCH MORE!

'Winnetka Road' hopes to lead viewers to new places

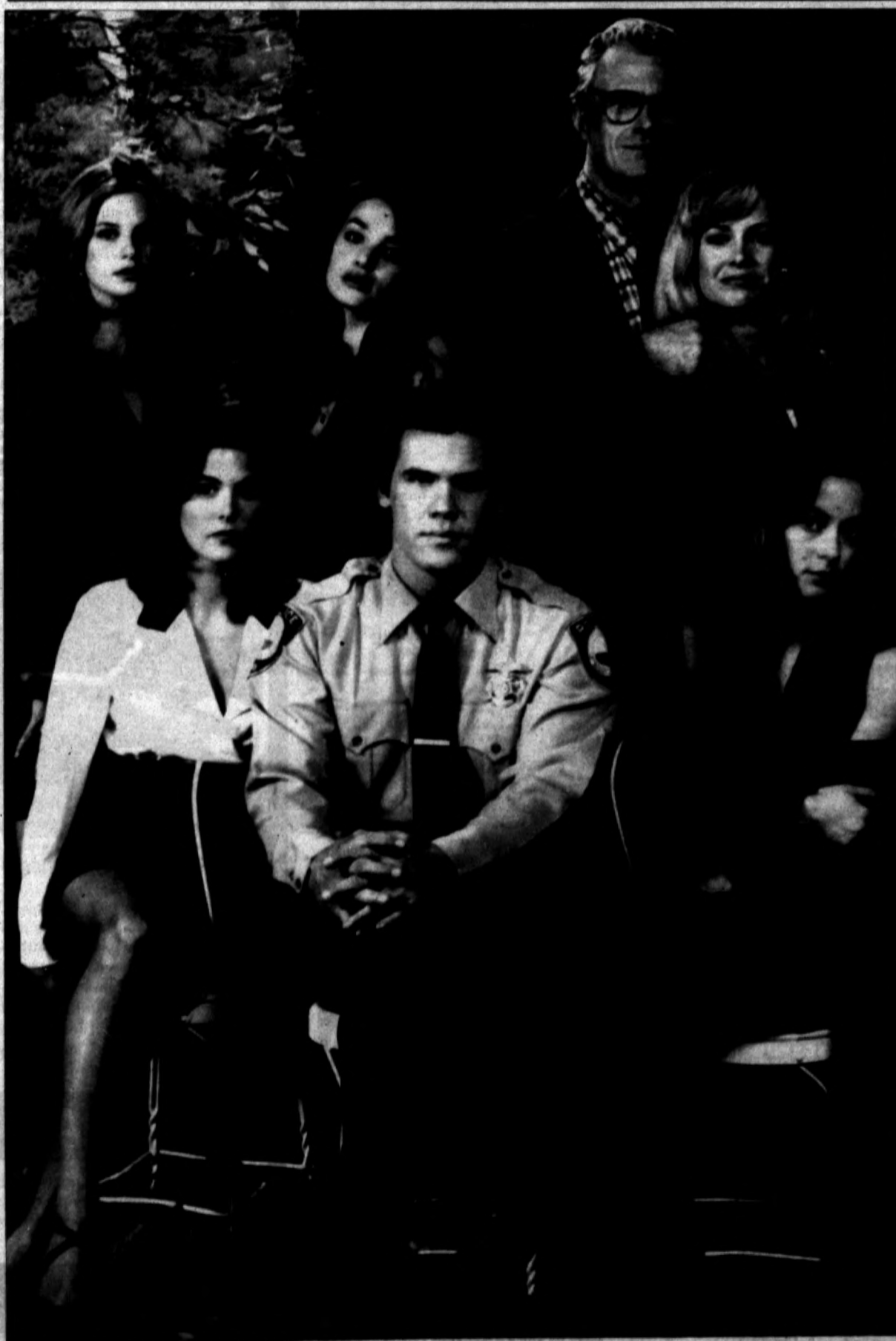

Packed with melodramatic situations in the tradition of soap operas, "Winnetka Road" features Megan Ward, Kristen Cloke, Ed Begley Jr., Catherine Hicks, Meg Tilly, Josh Brolin and Paige Turco (clockwise from upper left). The ongoing drama airs Saturdays on NBC.

BY TED KUSIO

The realm of melodramatic heartaches and perpetually unresolved plots takes another stab at prime time with "Winnetka Road," airing Saturdays on NBC. The Aaron Spelling production features an ensemble cast who thinks this show isn't telling the same old story.

"It's like relationships in the '90s," actress Meg Tilly says, "where you're trying to make things work, and yet, it's like, you don't know what you're supposed to do or what roles you're supposed to be in. It's not like in the '50s, where a man does this and a woman does that."

Tilly plays the most intriguing character on the show: George Grace, an artistic photographer married to a much older man. George has an interest in Zen philosophy and an unusual demeanor.

One of the things that attracted Tilly to the show was the script "was about relationships, but it wasn't selling you whitewashed relationships, where everything's hunky-dory. It was like relationships I have."

"Everything's all mixed up and it's kind of confusing," she says. "And I like that, and I like the idea that you keep on going and you keep developing."

One of the other aspects of the show that appeals to Tilly is that the characters do not all interact directly with each other. This leaves plenty of room for growth and change.

"It's like you don't want to do everything at once," she says.

She compares this to a buffet dinner, saying that most people don't merely take a single large pile of food. "You just go up gradually and you work your way, and you take a long time. That's what it's like, it's like you don't have to gorge."

Josh Brolin, who plays police officer

Jack Passion, says "Winnetka Road" executive producer and creator John Byrum is the reason behind his involvement.

"It was Byrum," Brolin says. "That's the whole reason for doing it. One hundred percent."

"I think his take on characters is a little off-kilter. It's not as off-kilter as, say, David Lynch in 'Twin Peaks' or something, but I think (Byrum) takes contemporary issues of interior characters ... and he tries to externalize that in a different kind of twist."

He thinks that Byrum's approach doesn't just lead to an interesting show, but it reflects aspects of society.

"I think we're at a point right now in the '90s where we're not too sure what life is all about. And I think (the show) perfectly mirrors that."

Catherine Hicks also gives Byrum praise. She plays Jeannie Barker, a newly divorced mother who is on the verge of striking out on her own.

She thinks that through his characters Byrum "is still fighting for the '60s dream, meaning that at that time there was hope that we would not go the way of American big business. People would bake bread and feel happy. It's cliché now, but at the time it was an amazing, joyful realization. And there was so much hope for maybe everyone finding more happiness in their lives."

"If you saw the shows, you would see there is a vision, and it's John Byrum's vision, and again it's what attracted us."

Whether "Winnetka Road" will lead to new territories is still unknown; so far it's been pretty basic and familiar. But even a fascinating journey often starts from a familiar driveway. And if behind the wheel sit the ideals and abilities that the show's stars describe, it could be a good trip.

CABLE CHANNELS

- | | |
|------------------------------|----------------------------|
| 2 - DISNEY CHANNEL | 20 - HBO |
| 3 - LOCAL | 21 - CINE MAX |
| 4 - KAMR (NBC) AMARILLO | 22 - MTV |
| 5 - KACV (PBS) AMARILLO | 23 - VH1 |
| 6 - WTBS ATLANTA | 24 - NASHVILLE NETWORK |
| 7 - KVII (ABC) AMARILLO | 25 - THE DISCOVERY CHANNEL |
| 8 - FAITH | 26 - AVE |
| 9 - WGN CHICAGO | 27 - LIFE TIME NETWORK |
| 10 - KFDA (CBS) AMARILLO | 28 - HSE |
| 11 - 12 - C SPAN & C SPAN II | 29 - TNT |
| 13 - KCIT (FOX) AMARILLO | 30 - HEADLINE NEWS |
| 14 - ESPN | 31 - NICKELODEON |
| 15 - CNN | 32 - USA |
| 16 - THE WEATHER CHANNEL | 33 - UNIVISION |
| 17 - THE FAMILY CHANNEL | 34 - CMT |
| 18 - SHOWTIME | 35 - THE LEARNING CHANNEL |
| 19 - LOCAL ACCESS | 36 - CARTOON NETWORK |



Babs Bunny heads for fun in the sun in "Tiny Toons Adventures Spring Break," Sunday on Fox.



Malcolm-Jamal Warner presents some of "Your Favorite Commercials," Tuesday on Fox.



Crystal Bernard serves up some laughs on NBC's "Wings." The comedy takes off on Thursdays.

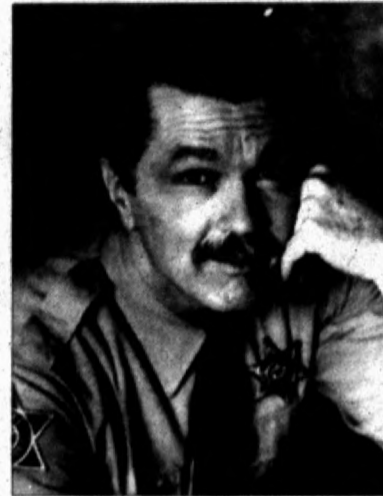

Fighting for law and order, Tom Skerritt stars in the CBS drama "Picket Fences" on Fridays.

TRIVIA QUIZ

Name Hoffman film with long, long title

BY STEVEN ALAN MCGAW

Questions:

- Dustin Hoffman stars in this 1971 drama with 14 words in its title.
- "Of Human Bondage" has been filmed three times. Name the performers who play the mismatched lovers in each.
- Who directed 1969's "Hello, Dolly!"? (Bonus: Name the play on which the musical is based.)
- Each of these two classy performers made their directing debut with versions of the same story.
- What is the sought-after object hidden in Audrey Hepburn's apartment in "Wait Until Dark"?
- After 10 years, Audrey Hepburn returned to acting for this movie. Name the film and Hepburn's co-star.

Answers:
 1. Hoffman stars in "Who Is Harry Kellerman and Why Is He Saying Those Terrible Things About Me?"
 2. Bette Davis and Leslie Howard took the roles in 1934; Eleanor Parker and Laurence Harvey, in 1964.
 3. Gene Kelly guided the film. Both the film and the musical were based on "The Matchmaker."
 4. Laurence Olivier and Kenneth Branagh made their directing debuts with versions of "Henry V."
 5. A doll stuffed with heroin.
 6. Hepburn came back for 1976's "Robin and Marian," playing opposite Sean Connery.

KIDS' CORNER

EASTER PUZZLE

WHOSE EGG HAS REACHED THE BOTTOM OF THE HILL AND WON THE RACE?

Earth Quiz

- It protects life against harmful solar radiation.
 - Life preservers
 - The solar system
 - Ozone layer
 - Cloud covering
- The study of life and its relationship with the environment is called:
 - Economy
 - Ecology
 - Epidermis
 - Ectoplasm
- This pollutant is produced in the lower atmosphere by industry and automobile exhaust.
 - Steam
 - Radiation
 - Gastronowaves
 - Ozone
- The Earth and its organisms as a whole form what?
 - Biosphere
 - Biomass
 - Biofeedback
 - Biorhythm
- Which is not a real type of pollution?
 - Thermal pollution
 - Silent pollution
 - Radiation pollution
 - Noise pollution
- Earth's diameter is:
 - 7,900 miles
 - 4,070 miles
 - 502,006 miles
 - 750,040 miles

Find the Flowers

RE-ARRANGE THE LETTERS IN THE BOXES TO FIND SIX FLOWERS

1 L T P I	2 O E S R
3 S I A Y D	4 T I L E O V
5 O R S M I E R P	6 E L B U L B L E

ANSWERS: 1. TULIP 2. ROSE 3. DAISY 4. VIOLET 5. PRIMROSE 6. BLUEBELL

Did You Know?

UNLIKE CHRISTMAS, NEW YEAR'S AND INDEPENDENCE DAY, EASTER ISN'T CELEBRATED ON THE SAME DATE EACH YEAR. THIS "CHANGEABLE" HOLIDAY FALLS ON THE SUNDAY FOLLOWING THE FIRST FULL MOON ON OR AFTER MARCH 21, BUT BEFORE APRIL 26. ASTRONOMERS HAVE BEEN CALCULATING THIS DATE FOR MORE THAN 1,400 YEARS. THIS YEAR, EASTER WILL BE OBSERVED ON APRIL 3.

Easter Scramble

Easter is not just about bunnies. Unscramble the words and see if you can complete the sentences below.

- Easter celebrates the SEURTREQCINR of Jesus Christ.
- Easter's roots are in this Jewish holiday. SRASQYPE
- Easter always falls on a ASDNUY.
- Easter is always preceded by a period called TLNE.
- MHA and MLBA are typical Easter meats.
- The TBNQEN is a favorite Easter accessory.
- A popular Easter custom is to dye S GEG.
- It is one of Easter's customs to fill SAKSEBT with chocolates and candies.

Answers: 1. Resurrection 2. Passover 3. Sunday 4. Lent 5. Ham, lamb 6. Bonnet 7. Eggs 8. Baskets

HIGHLIGHTS



Former World Wrestling Federation champion **Hulk Hogan** stars in the new syndicated series "Thunder in Paradise" (check local listings for channel and date).

Hogan plays former Navy SEAL R.J. "Hurricane" Spencer, who, along with his partner, Martin Brubaker (Chris Lemmon), has developed a new superboat called "Thunder."

When the Navy doesn't give them a contract to manufacture the boat, "Hurricane" and "Bru" are in danger of having it repossessed by a bank.

TRIVIA

The only cast member of "Batman" to receive an Emmy nomination was Frank Gorshin for his energetic portrayal of the Riddler.

TRIVIA

In 1974, Chevy Chase moved to California with a bag full of original comedy material. It was stolen from his hotel room his first night there.

DID YOU KNOW?

THE RHINOCEROS HAS VERY POOR EYESIGHT, MAKING IT A VERY GOOD TARGET FOR HUNTERS. BUT WHO WOULD WANT TO HUNT WITH SUCH A LARGE ANIMAL ANYWAY? A FULL-GROWN MALE CAN WEIGH AS MUCH AS 5.5 TONS!



THE WORLD'S TALLEST AND SHORTEST PEOPLE LIVE IN AFRICA. WATSI TRIBESMEN CAN BE OVER 7 FEET TALL, WHILE PYGMIES MAY BE ONLY ABOUT 4 FEET.



SOCRATES WAS A GREEK PHILOSOPHER OF THE 5th CENTURY B.C. HE HAS BEEN CALLED THE WISDEST MAN OF ANCIENT TIMES. HE QUESTIONED MANY OF THE BELIEFS THAT PEOPLE HAD AND, BECAUSE OF THIS, WAS SENTENCED TO DEATH.



..Cats are so cool...
..Dogs are so loving...
..Cats are smarter...
..Dogs are!..

cats & dogs

IT'S ALL ABOUT PEOPLE.
PREMIERES MONDAY, MARCH 28

TBS ORIGINAL

7:05pm
ON CABLE CHANNEL 86

HEREFORD
CABLEVISION

The Courtship of Eddie's Father *** (1963) Glenn Ford, Shirley Jones. A young boy uses a peculiar and humorous standard to determine the "perfect" wife for his widowed father. 2:30. ● March 31 11:50pm.

Cracker: The Mad Woman in the Attic (1993) Robbie Coltrane, Adrian Dunbar. An unconventional British psychologist investigates the death of a former student. 2:00. ● March 29 8pm, 12am.

Crime of Innocence ** (1985) Andy Griffith, Diane Ladd. Two teen-age girls are forced to face exploitation in an adult prison after they are incarcerated by a fanatical judge. 2:00. ● March 30 8pm.

Dead Silence **½ (1991) (Parental Discretion) Renee Estevez, Lianne Falk. A vow of secrecy snowballs into a tangled web of lies as three women try to cover up a fatal hit-and-run accident. (In Stereo) (CC) 2:00. ● March 28 7pm.

Deadly Intentions **½ (1985) Michael Biehn, Madolyn Smith. A newlywed discovers that her husband is insanely possessive, violently ill-tempered and possibly capable of murder. 4:00. ● March 30 7:05pm.

Death Scream **½ (1975) Raul Julia, John Ryan. Based on the true story of Kitty Genovese, a Brooklynite who was stabbed to death in full view of 15 neighbors. 2:00. ● March 29 9:35pm.

Destroyer **½ (1943) Edward G. Robinson, Glenn Ford. An aging Navy man's pride is shaken upon learning that his replacement may be his daughter's youthful suitor. 2:05. ● March 31 12:15am.

The Devil's Daughter **½ (1972) Belinda Montgomery, Shelley Winters. After her mother makes a pact with Satan, a young woman struggles to escape her obligation to wed a demon. 2:00. ● April 1 1:30am.

The Divorce of Lady X *** (1938) Merle Oberon, Laurence Olivier. A barrister is named co-respondent in his client's divorce suit after lending her the overnight use of his hotel suite. 2:00. ● March 29 3am.

The Doolins of Oklahoma ** (1949) Randolph Scott, George Macready. For his wife's sake, a reformed crook resists pressure from his old cohorts to rejoin the gang. 2:00. ● April 1 1pm.

Dragonlayer *** (1981) Peter MacNicol, Caitlin Clarke. A daring sorcerer's apprentice is called upon to save a kingdom from the wrath of a fire-breathing dragon. 2:00. ● March 27 12pm.

Earth vs. the Flying Saucers **½ (1956) Hugh Marlowe, Joan Taylor. A fleet of UFOs from a doomed star system invades Earth with plans of world conquest. Special effects by Ray Harryhausen. 1:45. ● March 28 12:30am.

Eating **½ (1990) Lisa Richards, Mary Crosby. A birthday party sets the stage for Henry Jaglom's essay on people's attitudes toward - and obsession with - food. 2:00. ● April 2 7pm.

Enemies, a Love Story ***½ (1989) Ron Silver, Arjelica Huston. The reappearance of a wife thought to be dead leaves a Holocaust survivor to contend with two marriages and a mistress. 2:00. ● March 28 11:30pm.

Eternally Yours **½ (1939) Loretta Young, David Niven. A young woman regrets leaving her society sweetheart for a flamboyant magician who has no thoughts of settling down. 2:00. ● April 1 3am.

Field of Dreams ***½ (1989) Kevin Costner, Amy Madigan. Despite the dismay of friends and family, a farmer obeys a spiritual request to build a ballpark in his cornfield. (In Stereo) (CC) 2:00. ● March 27 12pm.

Final Chapter - Walking Tall * (1977) Bo Svenson, Forrest Tucker. Just prior to his death in a fiery car crash, Tennessee lawman Buford Pusser finds his own town turning against him. 2:00. ● April 2 10:30pm.

A Fire in the Sky ** (1978) Richard Crenna, Elizabeth Ashley. An astronomer is horrified to learn that a huge comet is on a collision course with Phoenix. 3:10. ● March 27 9:20pm.

Firecracker ** (1981) Jillian Kessner, Darby Hinton. A female martial-arts teacher travels to the Orient in search of her missing sister. 1:30. ● March 27 2:20am.

El Flegon del Hotel (1993) Un hombre trabaja por un hotel y es un miron así descubre un plan legal a secuestrar a los niños y los vende. 2:00. ● March 27 8pm, 28 3am.

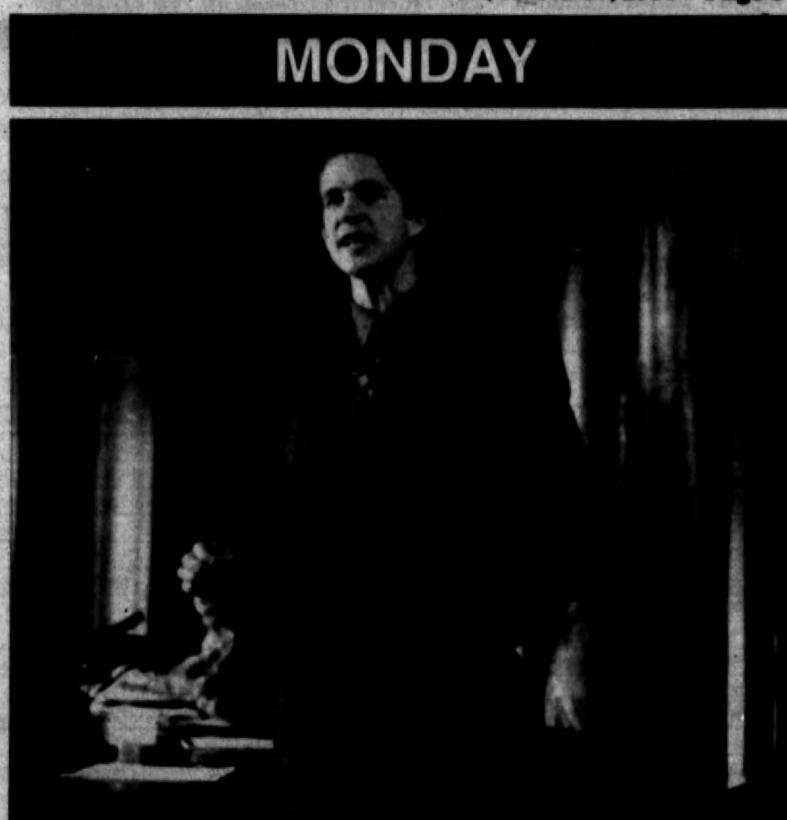

NBC features Matthew Modine in "And the Band Played On," Monday. The powerful film dramatizes the confusion and hesitation surrounding the early years of the AIDS epidemic.

MONDAY MARCH 28

	12:30	1 PM	1:30	2 PM	2:30	3 PM	3:30	4 PM	4:30	5 PM	5:30
Movie: Adventures-Rabbit	Pony Tales	Quack	Care Bears	Umbrella	Wonderland	Kids Incomp.	Mickey	C. Brown	Tortoise		
Our Lives	Another World	Leeza	Oprah Winfrey	Maury Povich	Cur. Affair	NBC News					
Body Elec.	All Creatures	Painting	Sesame Street	Reading	Sandiego	Sq. 1 TV	Cottage TV	Politics			
(12:05) Movie: ** Night Terror (1978)	SWAT Kats	Planet	Flinstones	Brady B.	Saved-Bell	Saved-Bell	Gro. Pains	Gro. Pains			
Rush L.	One Life to Live	General Hospital	Sally	Am. Journal	Family Feud	Jeopardy!	ABC News				
Angels	Worship	Perspectiv	Sullivan	Theatre	Common Sense Religion	Music	Stage Door	On the Line			
News	Kojak	Design. W.	Hallo Sp.	Yogi	Dewey	Flinstones	Saved-Bell	Saved-Bell	Fame		
Bold & B.	As the World Turns	Guiding Light	Design. W.	Family M.	Edillon	Hard Copy	News	CBS News			
Can-Shop	Matlock	People Ct.	Love Con.	Tom-Jerry	Tiny Toon	Animaniacs	Batman	Saved-Bell	Full House		
Women's College Basketball	Final Four	Scholastics	Max Out	Trucks	Gauntlet	Racehorse	Design. Hitler	Sportsact.			
Name-Tune	Boggle	Make Deal	Heathcliff	Mario Bros.	Popeye	My Dog	Punky B.	Station	Rin Tin Tin	New Lease	
(2:55) Movie: International Velvet	Tatum O'Neal. **½ 'PG'										
(12:05) Movie: Beetlejuice	Movie: Iron Eagle	Louis Gossett Jr.. ** 'PG-13'									
Movie: 5th	Movie: From Noon Till Three ** 'PG'	(4:45) Movie: The Natural (1984) Robert Redford, Robert Duvall. 'PG'									
News	Club Dance	VideoPM									
Home	Pet Con.	Great Chefs	Cuisine	Graham K.	Cholesterol	Easy	Home	Home	Pet Con.	Mudry	
Rockford	Columbo			Columbo					Police Story		
Shop-Drop	Moonlighting	L.A. Law									
Prime Cuts	Tennis Virginia Slims of Houston - Finals										
CHiPs	Movie: Hate for Hate (1967) Antonio Sabato. **										
Lite' Bits	Flipper	Lassie	Hey Dude	Weinerville	Looney	Crazy Kids	Salute	Temple	Looney	Looney	
Sale	Joker's Wild	Tic Tac	Press Luck	Scrabble	Pyramid	Pyramid	MacGyver		Turtles	Turtles	
Angeles	La Traidora		Cenizas y	Cristina			Primer Impacto		Candido P.	Notici.Uni.	
Cooking	N. Dupree	Great Inns	Cookbook	Kitchen	Laurie	Cooking	Peasant	Yan Cooks	Homebodies	Furniture	
Top Cat	Down Wit' Droopy D	Yogi Bear	S. Squirrel	Josie-Cats	Ban. Spits	Super Adventures			Godzilla	Centurions	

MONDAY MARCH 28

	6 PM	6:30	7 PM	7:30	8 PM	8:30	9 PM	9:30	10 PM	10:30	11 PM
Faerie Tale Theatre	Avonlea										
News	Cops	Fresh Pr.	Someone								
MacNeil/Lehrer Newshour	I'll Fly Away										
Andy Griffith	B. Hillbillies	(05) Cats & Dogs									
News	Wh. Fortune	Day One									
1 in Spirit	Robert Clary	Joy-Music	Sacred Songs								
Design. W.	Jeffersons	Movie: Not Without My Daughter (1991) ***									
News	Married...	Shade	Dave's	Murphy B.	Hearts Afire	Northern Exposure					
Roseanne	Murphy B.	Movie: Dead Silence (1991) Renee Estevez. **½									
College Basketball: NIT Semifinal - Teams TBA											
Waltons		Jesus of Nazareth									
Movie: Untamed Heart	Christian Slater.	Tomel									
Movie: Bad News Bears	Movie: JFK (1991) Kevin Costner, Sissy Spacek. ***½ 'R'										
(5:00) Movie: Swing Shift	Movie: Mo' Money	Damon Wayans. 'R'									
Club Dance	News	The Sunset Musicfest									
Beyond 2000		Frontiers of Flight									
In Search Of	David L. Wolper Presents										
Unsolved Mysteries		Sisters									
Prime Cuts	NHL Hockey	Dallas Stars at Florida Panthers									
Bugs Bunny's All-Stars	Movie: The White Buffalo (1977) Charles Bronson. **										
Doug	Bullwinkle	Partridge	Mork	I Love Lucy	Newhart						
Wings	Wings	Murder, She Wrote									
Dos Mujeres, un Camino	Mas Alla del Puente										
Home Pro	Hometime	Archaeology	Mysteries	Life and Times of Jesus							
Jonny Quest	Dark Water	Flinstones	Jetsons	Bugs & Daffy							

ENTERTAINMENT NEWS

Logging slime time at Nick Studios; Summers cleans up for new job at Lifetime

A lot of green slime has gone over the dam since Nickelodeon Studios opened in Orlando, Fla., in June 1990. The self-styled First Network for Kids has now taped its watershed 1,000th episode there - an installment of "Weinerville." Over the years Nick Studios productions have featured some 7,138 actors, guests and contestants, including the first wheelchair-bound contestant in the 40-year history of game shows. As their reward, more than 6,300 kids and adults (including VIP visitor Steven Spielberg) have been slimed.



Marc Summers

Former goomeister Marc Summers of Nick's "Super Sloppy Double Dare" will serve as host of "Our Home," an afternoon magazine series debuting Monday, June 6, on Lifetime. Also debuting that day is "The Marriage Counselor," an issue-oriented soap opera scheduled for an initial run of 26 weeks. "Girls Night Out," a weekly stand-up comedy series, debuts Saturday, April 2. It's all part of Lifetime's renewed commitment to original programming for its core audience - women. Despite financial success, "The network has always had a little internal flux as to what serving women means," according to cable company executive Patrick Mellon in a February interview with trade publication Multichannel News. "We're not sure whether our female subscribers necessarily identify with

Lifetime the way children identify with Nickelodeon," he added. Maybe that's where Summers comes in. What's this? Arnold Schwarzenegger and Emma Thompson doing a movie together? And it's not "Tarzan"? Believe it. "Junior," with Danny DeVito, is now before the cameras. This one is producer-director Ivan Reitman's baby. Older women ask the darndest questions. Here's an advance warning for August, when PBS airs "Dr. Joyce Brothers Asks, 'How's Your Love Life?'" In the tradition of any good Cosmopolitan magazine article, there'll be a quiz, then advice from Brothers on keeping love alive in a long-term relationship.

THURSDAY

MARCH 31

TV schedule grid for Thursday, March 31, 7 AM to 12 PM. Shows include Fraggles, Today, Business, Gilligan, Good Morning America, etc.

THURSDAY

MARCH 31

TV schedule grid for Thursday, March 31, 12:30 to 5:30. Shows include Movie: Ugly Dachshund, Our Lives, Body Elec., etc.

THURSDAY

MARCH 31

TV schedule grid for Thursday, March 31, 6 PM to 11 PM. Shows include Paula Abdul, News, MacNeill/Lehrer Newshour, etc.

Night of the Lepus * (1972) Stuart Whitman, Janet Leigh. A researcher's attempt to wipe out Arizona's rabbit population results in the creation of a horde of super bunnies. 2:00. April 2 2pm.

Night of the Living Dead *** (1968) Duane Jones, Judith O'Dea. Flesh-eating zombies storm a farmhouse and its terrified occupants in this cult classic from George Romero. 2:00. March 31 3am.

Night Terror ** (1976) Valerie Harper, Richard Romanus. The sole witness to a highway patrolman's murder is relentlessly pursued by the psychopathic killer. 2:00. March 28 12:05pm.

Not Without My Daughter *** (1991) Sally Field, Alfred Molina. An Iranian tricks his American wife and their daughter into accompanying him to his homeland for a permanent visit. 2:00. March 29 7:05pm.

Ode to Billy Joe *** (1976) Robby Benson, Glynnis O'Connor. Based on the song by Bobbie Gentry. A teen-ager in the throes of his first romance is tormented by a past experience. 2:00. March 30 1:35am.

The Oklahoma City Dolls ** (1981) Susan Blakely, Renee Blakely. To battle male chauvinism, frustrated factory workers form a company football team made up entirely of women. 2:00. March 29 3am.

Oklahoma Crude *** (1973) George C. Scott, Faye Dunaway. A female oil driller battles the immensely powerful oil company that wants to drive her from her land. 2:25. March 30 1:35am.

Operation Petticoat *** (1959) Cary Grant, Tony Curtis. A submarine captain and his zany crew use offbeat methods to get their vessel back in action. 3:00. March 30 7pm.

Outrageous Fortune *** (1987) Bette Midler, Shelley Long. Two aspiring actresses begin a chaotic cross-country search after learning their presumed-dead lover isn't deceased. (In Stereo) 2:00. April 2 7pm.

The Package *** (1989) Gene Hackman, Joanna Cassidy. A political assassination and an escaped prisoner lead an Army security officer to an international conspiracy. 2:00. March 29 7pm.

Perfect People *** (1988) Perry King, Lauren Hutton. A middle-aged couple decide to end their "couch potato" status by embarking on a self-improvement program. 2:00. April 1 9am.

Perfect Witness *** (1989) Brian Dennehy, Aida Quinn. A witness to a mob killing has second thoughts about testifying when he realizes his family might become a target. 2:00. March 30 7pm.

Perry Mason: The Case of the Skin-Deep Scandal (1993) Raymond Burr, Morgan Fairchild. Mason sleuths the case of a cosmetics company founder who was murdered as she was about to announce the discovery of an anti-aging formula. (In Stereo) (CC) 2:00. April 1 8pm.

Pink Lightning *** (1991) Sarah Buxton, Martha Byrne. Five longtime friends explore the bounds of their changing relationships in the week before one of them marries. 2:00. March 30 9am.

Poison Ivy ** (1985) Michael J. Fox, Nancy McKeon. High jinks at a summer camp include a reluctant counselor's romance with the assistant nurse. 2:00. March 28 8pm.

Private Benjamin *** (1980) Goldie Hawn, Eileen Brennan. A pampered young woman is conned into joining the Army after her husband dies on their wedding night. 2:00. March 27 1pm.

The Railway Station Man *** (1992) Julie Christie, Donald Sutherland. An Irish widow finds new love with a reclusive American obsessed with restoring an abandoned train station. 2:00. April 2 1am.

Ride the High Country *** (1962) Randolph Scott, Joel McCrea. Two aging gunmen, down on their luck, team up to guard a gold shipment. 2:00. March 28 3pm.

The Robe *** (1953) Richard Burton, Jean Simmons. A physically and emotionally exhausted Roman is ordered to execute Christ in this lavish adaptation of the best seller. 3:00. March 27 8pm; April 1 7pm.

Rome Adventure *** (1962) Troy Donahue, Angie Dickinson. A college librarian learns about the joys and hardships of love during a vacation in Italy. 2:00. March 29 3am.

Runaway *** (1984) Tom Selleck, Cynthia Rhodes. A cop battles a deranged electronics wizard who is reprogramming domestic robots into mechanized murderers. 2:00. March 28 8:05pm.

Se ha Perdido un Niño (1991) Abril Mendez, Simon Pestana. 1:30. March 30 10:30pm.

The Sea Wolf *** (1993) Charles Bronson, Christopher Reeve. A shipwrecked aristocrat is forced to match wits with the sadistic seaman who rescued him. Based on Jack London's book. 2:00. March 27 3pm.

Search and Rescue (1994) Robert Conrad, Dee Wallace Stone. Premiere. A former Marine heads a civilian rescue team in a California community nestled in the High Sierras. (In Stereo) (CC) 2:00. March 27 8pm.

The Secret Agent *** (1936) Madeline Carroll, John Gilderd. An author and a female agent pose as husband and wife to hunt an enemy spy. 2:00. March 30 11:30pm.

Sesame Street Presents: Follow That Bird *** (1965) Voices of Jim Henson, Carol Spinney. Big Bird, whisked away to Illinois by a misguided social worker, sets out to rejoin his friends in New York City. 2:00. April 2 1pm.

Shalako *** (1968) Sean Connery, Brigitte Bardot. A loner saves a group of aristocrats from Indian attack after defeating the Apache chief's son in a fight. 1:30. March 27 9am.

THURSDAY



The phrase "man's best friend" isn't always appropriate. Frasier Crane (Kelsey Grammer) finds out firsthand when dealing with his father's dog Eddie (Moose) on "Frasier," Thursdays on NBC.

Torpedo Run ★★½ (1958) Glenn Ford, Ernest Borgnine. A World War II American submarine commander inadvertently sinks a Japanese prison ship on which his wife and child are prisoners. 2:00. ☎ March 31 12:05pm.

The Toxic Avenger ★★ (1985) Mitchell Cohen, Andree Maranda. Toxic waste transforms Melvin, a 90-pound weakling, into a hulking superhero determined to rid his town of its criminal element. 2:00. ☎ April 1 10pm.

The Toxic Avenger Part II ★★ (1989) Ron Fazio, John Altamura. New Jersey's only superhero is lured to Japan by an evil corporation bent on making Tromaville the "Toxic Waste Capital of the World." 2:00. ☎ April 1 12am.

The Toxic Avenger Part III: The Last Temptation of Toxie ★ (1989) Ron Fazio, John Altamura. Tromaville's mutated superhero unwittingly becomes Satan's employee when he takes a job at a sinister megacorporation. (In Stereo) 2:00. ☎ April 2 2am.

Treasure Island ★★½ (1950) Bobby Driscoll, Robert Newton. Young Jim Hawkins encounters pirates on the high seas in this Disney adaptation of Robert Louis Stevenson's novel. 2:00. ☎ March 27 12pm.

Valley of the Kings ★★½ (1954) Robert Taylor, Eleanor Parker. A romantic triangle develops during an archaeologist's dig for a pharaoh's hidden treasure in turn-of-the-century Egypt. 1:55. ☎ April 2 11:50pm.

La Vida de Nuestro Señor Jesucristo Jorge Rivera, Claudio Brook. 1:30. ☎ April 1 10:30pm.

Westworld ★★★ (1973) Yul Brynner, James Brolin. A computer malfunction results in bloodshed when the robots at an adult fantasy park turn on their human visitors. 2:00. ☎ March 28 2:15am; 30 1pm.

Where the Hell's That Gold?!! ★★ (1988) Willie Nelson, Delta Burke. Two outlaws run a trainload of dynamite through hordes of bandits and hostile Indians to retrieve some stolen gold. 2:00. ☎ March 27 12:30am.

The White Buffalo ★★ (1977) Charles Bronson, Will Sampson. Wild Bill Hickok and Chief Crazy Horse confront their deadliest adversary -- a gigantic white buffalo. 2:00. ☎ March 28 7pm.

White Lie ★★½ (1991) Gregory Hines, Annette O'Toole. A Southern doctor helps a New York mayoral press secretary investigate his father's 30-year-old murder. (In Stereo) (CC) 2:00. ☎ March 27 6pm; April 2 1pm.

Whose Life Is It Anyway? ★★★ (1981) Richard Dreyfuss, John Cassavetes. A paralyzed sculptor looks back upon his life and eloquently argues for his right to die. Based on Brian Clark's play. 2:30. ☎ March 31 9:20pm.

Wildflower ★★★ (1991) Beau Bridges, Patricia Arquette. Diane Keaton directed this tale of a young epileptic imprisoned by her father after he mistakes her seizures as the devil's work. (CC) 2:00. ☎ April 2 5pm.

The Wreck of the Mary Deere ★★½ (1959) Gary Cooper, Charlton Heston. A ship's officer is aided by the skipper of a salvage boat in clearing his name of negligence charges. 2:15. ☎ March 30 10pm.

The Yarn Princess (1994) Jean Smart, Robert Pastorelli. Premiere. A lawyer comes to the aid of a mentally challenged mother when authorities try to place her children in foster care. (In Stereo) (CC) 2:00. ☎ March 27 8pm.

La Yegua Colorado Antonio Aguilar, Susana Dosamantes. El hijo y la hija de un hombre asesinado dos años atrás vuelven para vengarse del culpable de la muerte de su padre. 2:00. ☎ March 27 11am.

The Young Warriors ★★ (1983) Richard Roundtree, Ernest Borgnine. A group of young vigilantes goes on a rampage to avenge the death of the teen-age sister of one of its members. 2:00. ☎ March 30 3am.

TV FOR KIDS

'Money Made Easy' fast-paced, humorous

BY SUZANNE GILL

"Money Made Easy: The ABC Kids' Guide to Dollars and Sense" should appeal to youngsters in the early allowance years. It airs over two Saturdays, April 2 and 9, and provides a quick course in money itself -- what it is, how it got started, who makes it and how it's managed in banks. Chris Castile, a bespectacled boy with good diction, is the host.

The first half-hour concentrates on the 6,000-year history of coins and paper money and, before that, commerce without cash. An animated couple is seen in various historical settings discussing topics from barter through banking. Grown-ups talk about early forms of exchange, the value of precious metals and the like. The show is fast-paced and humor-

ous, but it's clear that accuracy has been sacrificed for entertainment as soon as the cave man leaves his valuables with a dinosaur: Any 5-year-old knows the big lizards were gone before early man made the scene.

The second show is a field trip to a bank: How does the vault close? How does an account open? How does the automatic teller machine work? Then it's on to the U. S. mint, where they really know how to make money -- and prevent counterfeiting. The best segments, however, are the round tables with kids, who discuss the future of banking and the important things that money just can't buy.

TRIVIA

Veteran horror movie directors
Roger Corman and George Romero make brief appearances in 1991's "The Silence of the Lambs."

WORD LINK

Fill in the missing letters in the "TV words" below.

TH A
M O N O S S
M T Y N E T
F U L H O S E

Now rearrange the letters you filled in to spell the name of

AN ACTOR IN A TV COMEDY:

TV Words: Thea, Marion Ross, Empty Nest, Full House. Answer: Paul Reiser.

SOAP WORLD

Gregory makes 'em laugh and cry

BY CANDACE HAVENS

By day Cynthia Jordan portrays an abused wife, April, on "The Young and the Restless." But you won't find Jordan crying at her nighttime gig -- doing stand-up comedy at some of Los Angeles' hottest comedy clubs.

On the day of a recent interview, the actress looked scary. She was getting ready to film a scene that takes place after a fight with the abusive husband. She had a bloody nose, bruises, and her clothes were torn. "What a great day for you to meet me," she said.

The actress enjoys both her comedy work and her role on "Y&R." "Some days are really tough, because I have these emotional scenes and I get home and I don't really feel like going out to the club that night," Jordan says. "But I am really committed to doing comedy, and I make myself go, and it is wonderful."

The actress says working on "Y&R" is much different for her than it was 10 years ago. "It's funny because I have changed so much since I was on the show before, and my character has, too. But we could not be more different. I am much more light-hearted than April. Comedy and laughter are a huge part of my life," Jordan says.

"But you know, I'm not sure I could say I would not end up in the same kind of situation she is in. I don't think anyone willingly enters into an abusive relationship. It just sort of happens."

The actress says she enjoys working with her co-star Doug Davidson (Paul). She's excited Davidson signed on to do the prime-time version of "The Price Is Right." "Doug is so witty, and people are going to get to see a side of him that they rarely get to see," Jordan says.

Jordan comes from an off-beat background, and she says that really helps with her comedy routines. "My mom is an astrologer. When I was a kid she would come in and say, 'Don't bother getting up, you're accident prone today.' If Mercury was in retrograde I wouldn't get up for a week," Jordan laughs.

Send your comments to Candace Havens, Soap World, Features Dept., TV Data Technologies, Northway Plaza, Queensbury, N.Y. 12804.

TV CROSSWORD

1	2	3	4	5	6	7	8	9	10	
11			12				13			
14			15	*			16			
			17			18	*	*		
19	20							21	22	23
24	*		*						25	
26										27
28		29						30	31	
			32		33		34			
35	36	*			37	*	38		39	40
41	*				42		*		43	
44					45	*			46	

From Henry VIII to Notre Dame's hunchback, this actor left a big mark in film history.

The answer to the Crossword Quiz is found within the answers in the puzzle. To find the answer, unscramble the letters noted with asterisks within the puzzle.

- ACROSS**
- Newhart's most recent series
 - Van Winkle and Torn
 - Back talk
 - Wife of a Beagle
 - One of Pa Cartwright's boys
 - One Day ... Time
 - Frasier Crane, for one
 - Syllables from the hard of hearing
 - Eisenhower or Schwarzkopf: abbr.
 - Wraparound garment
 - Actor Auberjonois
 - José Feliciano's nation of birth: abbr.
 - Levant's monogram
 - Initials for Imogene
 - Loggia's monogram
 - Half of a '60s/'70s duo
 - ... Camera; 1955 film that was the basis for Cabaret
 - Mr. Horsley
 - Parisian amigo
 - Jerry Seinfeld, for one
 - People Are Funny host
 - Part of a foot
 - Our Miss Brooks star
 - West
 - To haul or carry
 - Original co-star of Love and War

- DOWN**
- Jazz style
 - Switch positions
 - Late actor Charles
 - Cheerleader's yell
 - Formal vow (2)
 - Joey; 1957 Hayworth/Sinatra movie
 - Metropolitan problem
 - Singer Frankie
 - Good to Be Alive; '74 Landon TV movie
 - One who says, "I'll give the wheel a final spin."
 - Last word in a soap opera title
 - TNT film about Apache chief
 - Span's partner, in product name
 - Foot part
 - Role on Cheers
 - Ms. Fitzgerald
 - Gladden
 - Took target practice
 - What Lou Grant did for a living
 - Pain
 - Quantum Leap role
 - ...la-la ...
 - Tres minus dos
 - Hundredth: abbr.
 - Got a Secret
 - Ron, once of baseball

Charles Laughlin
Solution

	M	A	E	T	O	T	E	D	E	Y
	V	A	R	T	I	N	C	H	I	E
	S	T	A	N	D	O	P	C	O	M
	L	E	E	V	A	M	I			
	C	H	E	R						
	V	L								
	N									
	O									
	L									
	R	E	N	E						
	N	E	D							
	P	S	C	H	O	L	O	S	T	
	V	L	A	D	V	A	M	O	N	O
	B	O	B	R	I	P	S	L	I	P

WORD SEARCH

X G A R A G D A N D E L I O N
S R N B U F U L F S N W A R L
N T I I D E M I T A T R U E B
R A A N V L N D E X E B S W A
C X B N C A C M Y E N R O M L
O E E A L S S B N U F D U Q L
N S G F R E I T S P I L U T A
V D O F A G Y A H W V I L L B
E U L N P A E C F G E G T C E
R E F I N R T L U M I H A I S
T S P B V A O X E P N L O R A
I R A O W G L M S D I W Y D B
B N A R C I S I L A L E A X
L D A F F O D I L P R O D Y D
E D S D R A W A Y M E D A C A

Signs of Spring

(Words in parentheses not in puzzle)

- | | | |
|----------------|------------------------|-------------|
| Academy Awards | Daylight-saving (time) | Rain Robin |
| Baseball | Garage sale | Stanley Cup |
| Convertible | Golf widow | Sunburn |
| Daffodil | Lilac | Taxes due |
| Dandelion | Prom | Tulip |
| Final Four | | |



Little Caesars® Pizza

829 S. 25 MILE AVE.
On The Corner of
Hiway 385 & Park Ave.

364-4062

BEST VALUE COUPON

MONDAY MADNESS!

2 MEDIUM PIZZAS
with cheese and 1 topping*

\$5.99
Plus Tax

LIMITED TIME OFFER!

Valid Mondays only at participating Little Caesars.
*Excludes extra cheese.

BEST VALUE COUPON

BEST VALUE COUPON

TERRIFIC TUESDAY!

2 MEDIUM PIZZAS
with cheese and 1 toppings*
Plus Crazy Bread*

\$6.99
Plus Tax

LIMITED TIME OFFER!

Valid Tuesdays only at participating Little Caesars.
*Excludes extra cheese.

BEST VALUE COUPON

BEST VALUE COUPON

MEDIUM BUCKET™ of Spaghetti

\$2.99
Plus Tax
Feeds 2

Valid only with coupon at participating Little Caesars.
Expires: 4/3/94

Little Caesars®
©1994 Little Caesar Enterprises, Inc.

BEST VALUE COUPON

GET A THIRD PIZZA FOR \$1 **or** **GET UP TO 10 TOPPINGS* FOR \$1**

medium size cheese & pepperoni

choose from a selection of up to 10 toppings on each of your 2 pizzas

BEST VALUE COUPON

Big! Big! CHEESE

24 THICK SLICES!
WITH ONE TOPPING OF YOUR CHOICE*

\$9.88

Offer valid for a limited time at participating stores. No coupon necessary.
Expiration date may not match other coupon expiration dates.
*Excludes extra cheese © 1993 L.C.E., INC.

Little Caesars®
©1993 Little Caesar Enterprises, Inc.

BEST VALUE COUPON

BEST VALUE COUPON

2 PIZZAS "With Everything"
10 toppings!
Not valid with Square Pan.

SMALL \$8.99
MEDIUM \$10.99
LARGE \$13.99

With Everything* toppings include pepperoni, ham, bacon, ground beef, Italian sausage, mushrooms, green peppers and onions. Upon request black olive and jalapeno. No substitutions.
Valid only with coupon at participating Little Caesars.
Not valid with any other offer.
Expires 4/3/94 One coupon per customer, carry-out only. 1201.02.03

Little Caesars®
©1993 Little Caesar Enterprises, Inc.

BEST VALUE COUPON

WHEN YOU BUY 2 PIZZAS FOR \$8.99

Medium with one topping plus tax. Large is \$12.99.

*Excludes extra cheese. Offer valid for a limited time at participating carry-out stores. No coupon necessary. Limit one Bonus offer with any medium or large PIZZA! purchase of equal or greater value. ©1994 L.C.E., INC.

BEST VALUE COUPON

FAMILY CHOICE® 2 MEDIUM PIZZAS

\$9.99
Plus Tax

One pizza with 8 select toppings* for the adult. One pizza with up to 2 toppings* for the kid.

2 LARGE PIZZAS \$12.99 Plus Tax

Valid only with coupon at participating Little Caesars. 8 Topping Pizza includes pepperoni, mushrooms, onions, bacon, ham, ground beef, green peppers and Italian sausage. No substitutions or deletions. *Excludes extra cheese.
4/3/94

Little Caesars®
©1993 Little Caesar Enterprises, Inc.

BEST VALUE COUPON

\$1 GET A THIRD PIZZA FOR A BUCK! **or** **GET UP TO 10 TOPPINGS* FOR A BUCK!** **\$1**

medium size cheese & pepperoni

choose from a selection of up to 10 toppings on each of your 2 pizzas

WHEN YOU BUY 2 PIZZAS FOR \$8.99

Medium with one topping plus tax. Large is \$12.99.

*Excludes extra cheese. Offer valid for a limited time at participating carry-out stores. No coupon necessary. Limit one Bonus offer with any medium or large PIZZA! purchase of equal or greater value. ©1994 L.C.E., INC.

Collect all 4!

White Supplies Last

D2 COLLECTOR CUPS

2 CUPS FILLED WITH Coke® FOR \$1

*Coca-Cola®, "Coke" and the Dynamic Ribbon device are trademarks of The Coca-Cola Company.

48 **LOOK INSIDE FOR VALUABLE MONEY SAVING COUPONS!**

or

**GET UP TO
10
TOPPINGS*
FOR
\$1**



*choose from a selection of up to
10 toppings on each of your 2 pizzas*

WHEN YOU BUY 2 PIZZAS FOR \$8.99
Medium with one topping plus tax. Large is \$12.99.

Little Caesars®  Pizza! Pizza!

*Excludes extra cheese. Offer valid for a limited time at participating carry-out stores. No coupon necessary. Limit one Bonus offer with any medium or large PIZZA! purchase of equal or greater value. © 1994 Little Caesar Enterprises Inc.

BEST VALUE COUPON

2 PIZZAS

"With Everything"

10 toppings!

Not valid with Square Pan

MEDIUM .. \$10.99

LARGE \$13.99

"With Everything" toppings include pepperoni, ham, bacon, ground beef, Italian sausage, mushrooms, green peppers and onions. Upon request black olives and jalapenos. No substitutions or deletions. Valid only with coupon at participating Little Caesars. Not valid with any other offer. One coupon per customer, carry-out only.



Expires: 5-9-94

1202-03



Little Caesars

PANHAI

- Dumas, 1500 S. Dumas Avenue
- Pampa, 1404 N. Hobart at Harvester
- Borger, 215 N. Cedar
- Hereford, 8295 25 Mile Ave. at Park Ave.

AMARILLO

- Georgia Village Shopping Center, 3409 S. Gea
- 1404 Amarillo Blvd. East, at Mirror
- Puckett Plaza, West 34th at Bell
- Western Village Shopping Center, 427 S. West
- Grand Plaza Shopping Center, 3300 I-40 East a

CUSTOMER SERVICE CENTER — "CALL US

BEST VALUE COU

THE BEST PIZZA VALUES IN AMERICA!

Crazy Eights® 2 PIZZAS
WITH 8 SELECT TOPPINGS*
Ham • Pepperoni • Green Peppers • Mushrooms
Bacon • Onions • Ground Beef • Italian Sausage

MEATSA! MEATSA!™ 2 PIZZAS
WITH 5 MEAT TOPPINGS*
Pepperoni • Italian Sausage • Bacon • Ham • Ground Beef

PEPPERONI! PEPPERONI!™ 2 PIZZAS
WITH 94% MORE PEPPERONI

Two On Two!™ 2 PIZZAS
WITH 2 LAYERS OF TOPPINGS* OF YOUR CHOICE AND 2 LAYERS OF CHEESE



CHOOSE YOUR FAVORITE FINE 2 PIZZAS
WITH 5 TOPPINGS* OF YOUR CHOICE

MEDIUM \$9.99
Plus Tax

LARGE \$12.99
Plus Tax

Valid only at participating Little Caesars. No coupon necessary. Promotion expiration date may not match other coupon expiration dates. *Excludes extra cheese.

FAMILY CHOICE

2 LARGE PIZZAS

One pizza with 8 select toppings
One pizza with up to 2 toppings

\$12.99
Plus Tax

2 MEDIUM PIZZAS \$9.99 Plus Tax

Valid only with coupon at participating Little Caesars. 8 Topping Pizza includes pepperoni, mushrooms, onions, ham, ground beef, bacon, green and Italian sausage. No substitutions or deletions. E
Expires: 5-9-94



Big! Big!™

Bucket of Spaghetti

SPECIALLY PRICED EVERY
**Wednesday!
Wednesday!**

Enough Spaghetti
to serve a family of 4
plus Crazy Bread

\$5.99
PLUS TAX

Little Caesars® Pizza

PHOENIX

935-6711
665-5537
273-8257
364-4062

PHOENIX

S. Georgia at 34th 358-8363
..... 373-4507
..... 359-9239
Western at 3rd 358-0385
East at Grand 374-7696

CALL US, WE CARE! 1-800-275-3100

BEST VALUE COUPON

WILLY WICE®
PIZZAS

2 toppings for the adults.
2 toppings* for the kids.

99
Plus Tax

\$1
Bonus Offer
MEDIUM SIZE
Available with this coupon.

*Excludes pepperoni, sausage, bacon, green peppers or deletions. Excludes extra cheese.
1208-09

Caesars®
Enterprises, Inc.
COUPON

BEST VALUE COUPON

VALID TUESDAYS ONLY



VALID TUESDAYS ONLY

2 ONE TOPPING*
PIZZAS
\$6.99
MEDIUM ROUNDS
PLUS TAX

\$1.00 Bonus Offer not available with this coupon.
Valid Tuesdays only at participating Little Caesars.
Extra toppings available at additional cost.
*Excludes extra cheese.
Expires: 5-9-94 1220

Little Caesars®
©1994 Little Caesar Enterprises, Inc.
BEST VALUE COUPON

BEST VALUE COUPON

CRAZY BREAD®

99¢
Plus Tax

8 warm sticks of freshly baked bread brushed with garlic and topped with parmesan cheese.

Valid only with coupon at participating Little Caesars.

Expires: 5-9-94 1231



Little Caesars®
©1994 Little Caesar Enterprises, Inc.
BEST VALUE COUPON

BEST VALUE COUPON

MEDIUM BUCKET™
of Spaghetti

\$2.99
Plus Tax

Feeds 2

Valid only with coupon at participating Little Caesars.

Expires: 5-9-94 1241



Little Caesars®
©1994 Little Caesar Enterprises, Inc.
BEST VALUE COUPON

Big! Big! CHEESE™

24 THICK SLICES!
WITH ONE TOPPING OF YOUR CHOICE*

\$9.88
PLUS TAX

Offer valid for a limited time at participating stores. No coupon necessary. Promotion expiration date may not match other coupon expiration dates. *Excludes extra cheese.

48 LOOK INSIDE FOR VALUABLE MONEY SAVING COUPONS!

LOOK INSIDE FOR VALUABLE MONEY SAVING COUPONS!

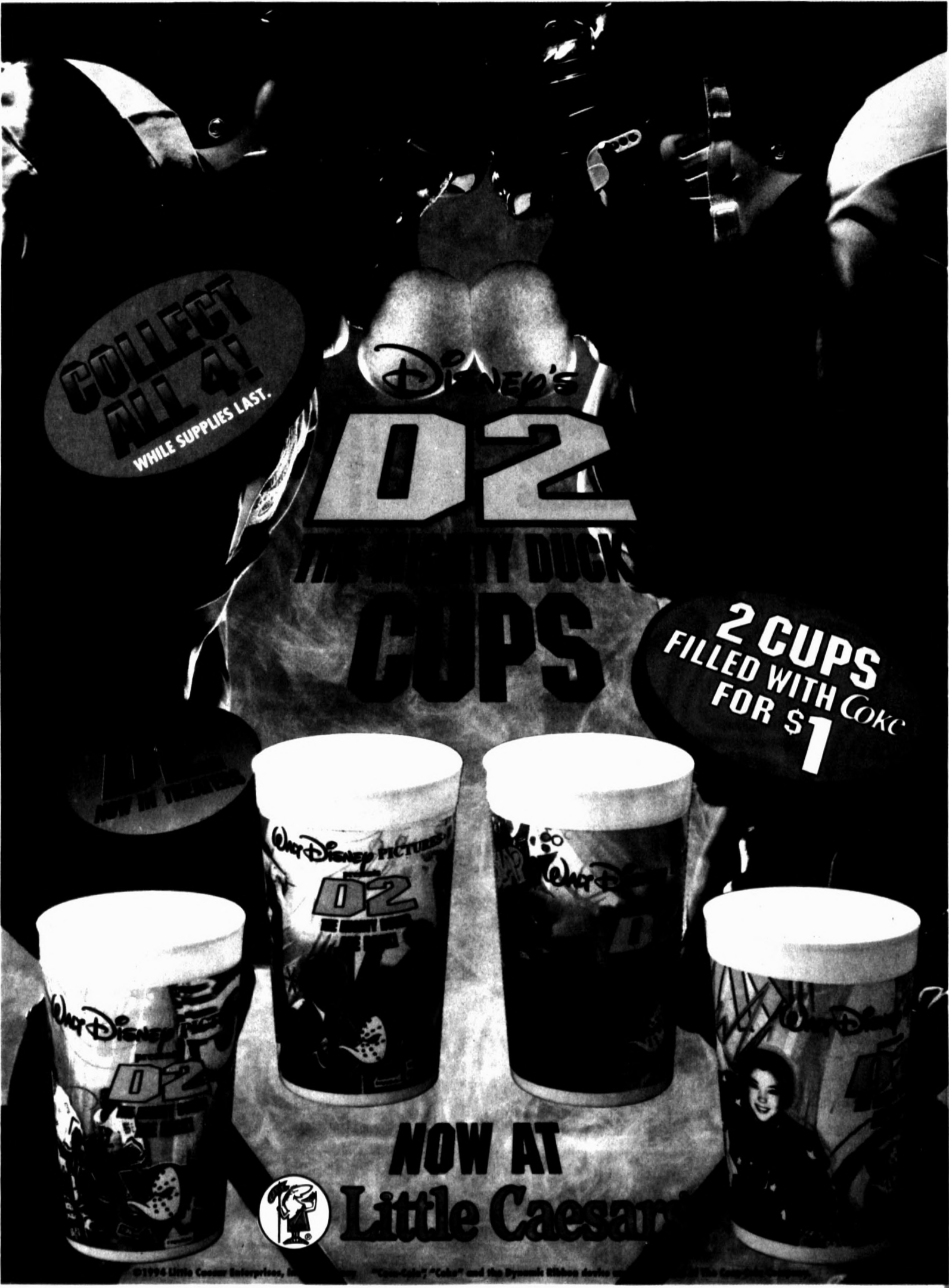

COLLECT ALL 4!
WHILE SUPPLIES LAST.

Disney's
D2
THE MIGHTY DUCK
CUPS

2 CUPS
FILLED WITH COKE
FOR \$1

NOW AT
Little Caesar's



©1994 Little Caesar Enterprises, Inc. "Coke-Cola", "Coke" and the Dynamic Ribbon device are trademarks of The Coca-Cola Company.

©Mervyn's, a division of Dayton Hudson Corporation, 1994 Printed in the U.S.A.

Newspaper Advertising Supplement

HOME FOR EASTER

Newspaper Advertising Supplement



SALE!

100%

COTTON

TEES AND

SHORTS

THIS WEEK AT

M·E·R·V·Y·N'S

9.99

EACH

BOYS: 4-16; GIRLS: 7-14
REG. 14.00, 16.00

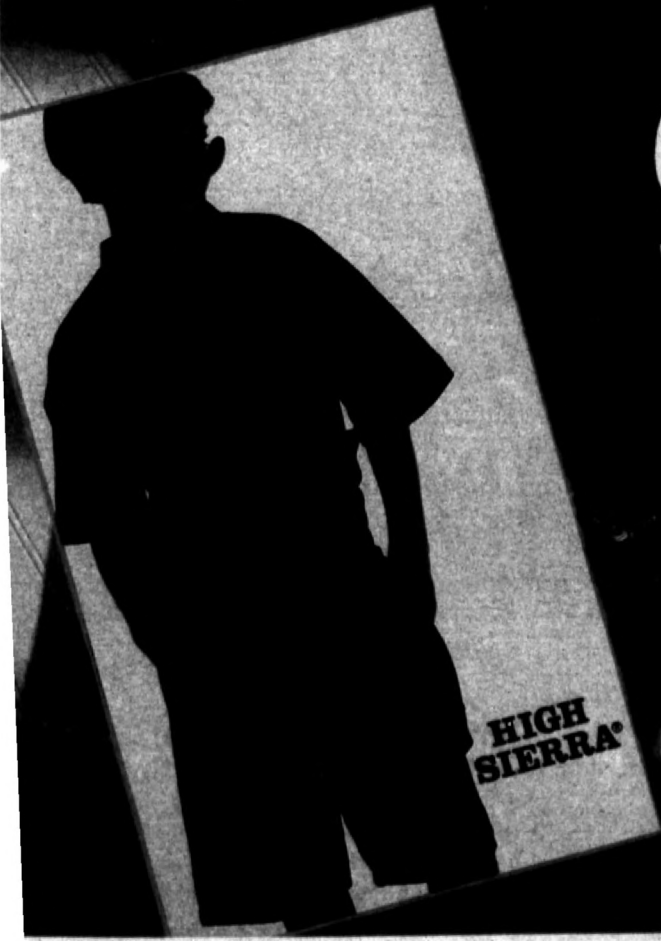

12

25% OFF

TOPS AND SHORTS, READY TO GO!



12.75 EACH

**BUGLE BOY® SHORTS
AND SHIRT**

Boys' 8-18. Cotton/polyester.
Reg. 17.00 each

BUGLE BOY® VEST

Reg. 26.00, **sale 19.49**

14.99

UNION BAY® SHORTS

Boys' 8-20. 100% cotton.
Reg. 20.00

**UNION BAY®
STRIPED TOP**

Reg. 20.00, **sale 14.99**

14.99

UNION BAY® SHORTS

Boys' 8-20. 100% cotton.
Reg. 20.00

**UNION BAY®
HOODED TOP**

Reg. 14.00, **sale 10.49**

HOME FOR EASTER

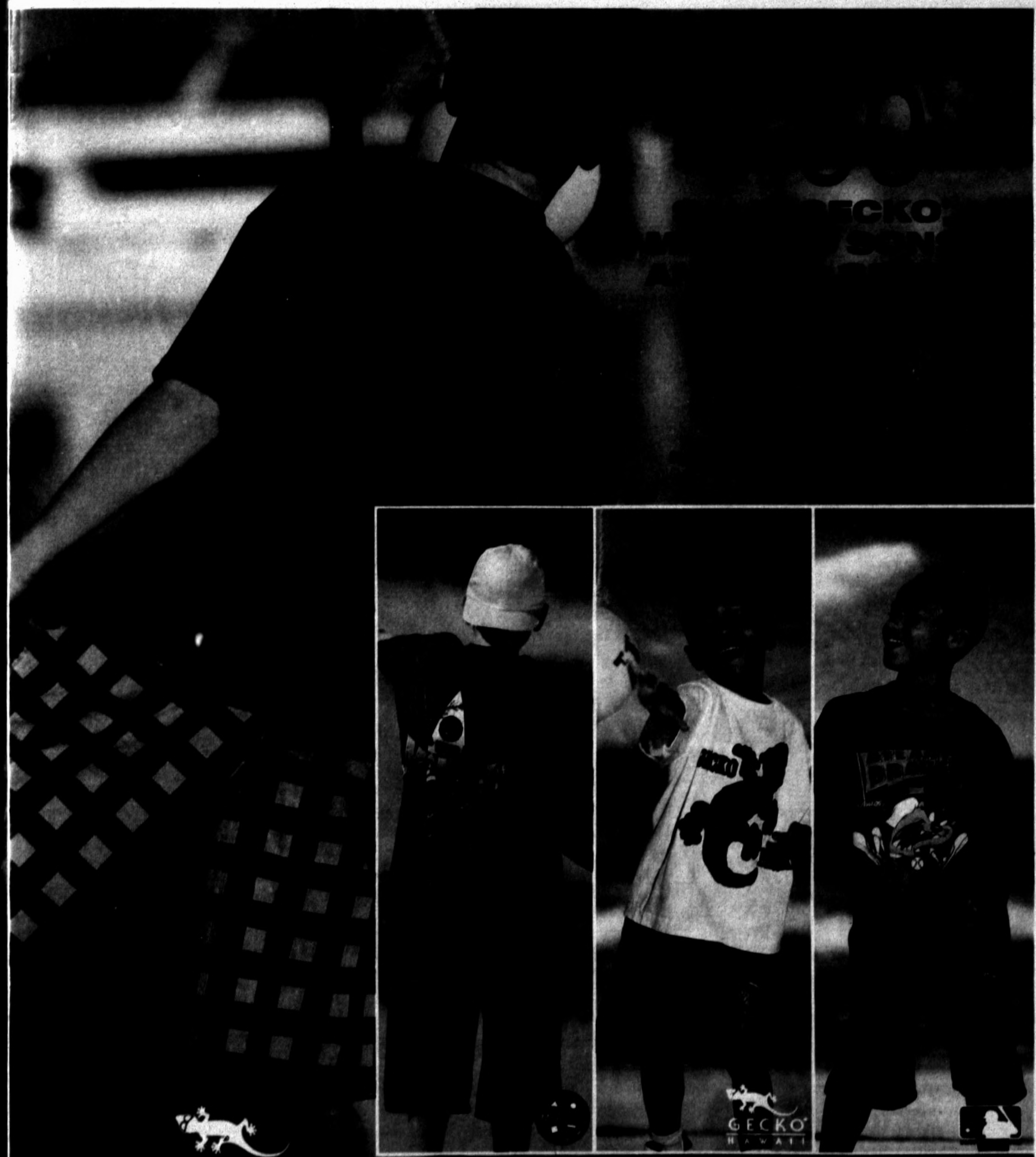

GECKO
HAWAII

GECKO
HAWAII



25-33% OFF

ALL BOYS' DOCKERS' TOPS, SHORTS AND PANTS

Collection, reg. 14.00-29.00,
sale 9.33-21.75

13.99 EACH

a. DOCKERS HOODED TOP AND SHORTS

Boys' 4-7, 100% cotton.
Reg. 21.00 each

20.99

b. DOCKERS TOP

Boys' 8-20,
100% cotton.
Reg. 28.00

SHORTS

Reg. 24.00,
sale 17.99



20-25% OFF
ENTIRE STOCK
OF BOYS'
DRESS SHIRTS,
TIES AND BELTS



DOCKERS

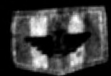

PUBLIC
NOTICES

9.75

PUBLIC NOTICES COTTON SHORTS

Boys' 4-7, Reg. 13.00

COTTON TEE

Reg. 14.00, sale 10.49



10.99

SILK SHIRT

Boys' 8-20, Reg. 14.00

DRESS PANTS

Polyester/rayon, Reg. 18.00

sale 12.99

FOR EASTER

25% OFF

SALE ALL
GIRLS' DRESSES

Reg. 22.00-28.00, sale 16.49-20.99



16.49

4-6X

17.99

7-16

DRESSES

Cotton/polyester.

4-6x, reg. 22.00;

7-16, reg. 24.00

ONE WEEK ONLY! SPRING TOPS AND

9.99

7-16 TOPS

14.99

7-16 SHORTS

Cotton and cotton/polyester
Reg. 18.00-20.00



9.99

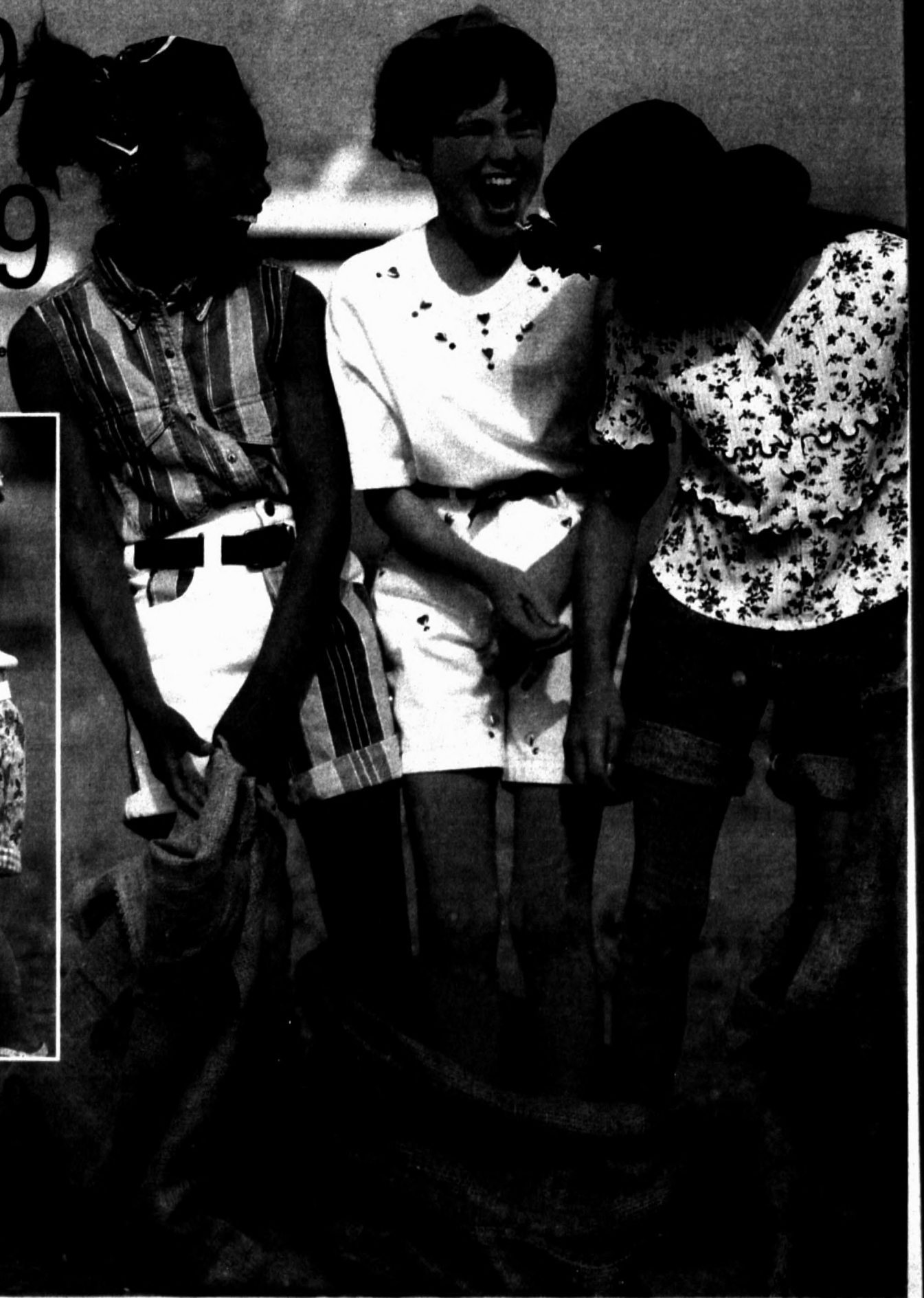

SHORTS AT SENSATIONAL SALE PRICES

7.99

**EACH PIECE
COLOR CIRCUIT™
TOPS AND SHORTS**

Girls' 4-16. Cotton
and cotton/polyester.
Reg. 10.00 and 12.00



7.99

MICHAEL G. TOP
Girls' 7-16. Cotton and
cotton/polyester. Reg. 12.00

**VINTAGE BLUE
SHORTS**
Reg. 12.00, sale 7.99

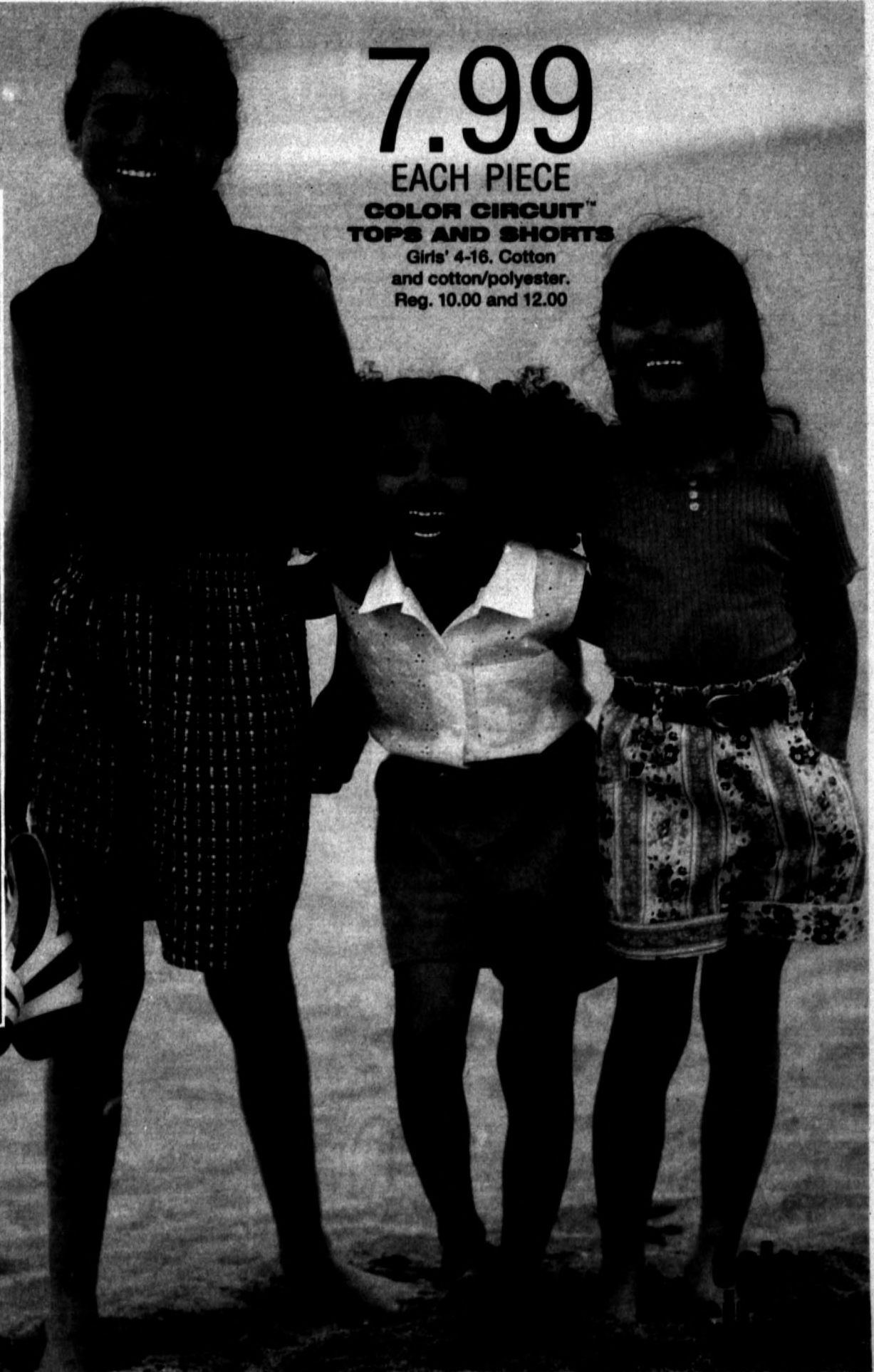

SMALL SIZE FASHIONS AT A NICE PRICE!

11.99

**ROMPER AND
SHORTALL SETS**

Newborns' with matching
fabric shoes or socks.

Toddlers' with matching caps.

Cotton blends. Reg. 16.00

PLAYWEAR COLLECTION

Newborns', infants' and toddlers'
sizes, not shown, reg. 10.00-22.00

sale **7.99-16.99**



3.99

**CREEPERS
BY TAKE 10™**

Newborns' and
infants' sizes.

100% cotton.

Reg. 4.99



8.99

**SLEEP-N-PLAY
BY CARTER'S®**

Newborn sizes.

Flame-resistant
polyester. Reg. 10.00



25% OFF

ALL DRESS UP FOR TODDLERS AND INFANTS

Dresses, rompers, skirts, tops, pants and shorts.

Polyester/cotton. Reg. 14.00-26.00, **sale 10.49-19.49**

a. Toddlers' dress with hair bow. Reg. 19.00, **sale 14.25**

b. Toddlers' romper with cap. Reg. 22.00, **sale 16.49**

c. Toddlers' dress with hat. Reg. 19.00, **sale 14.25**

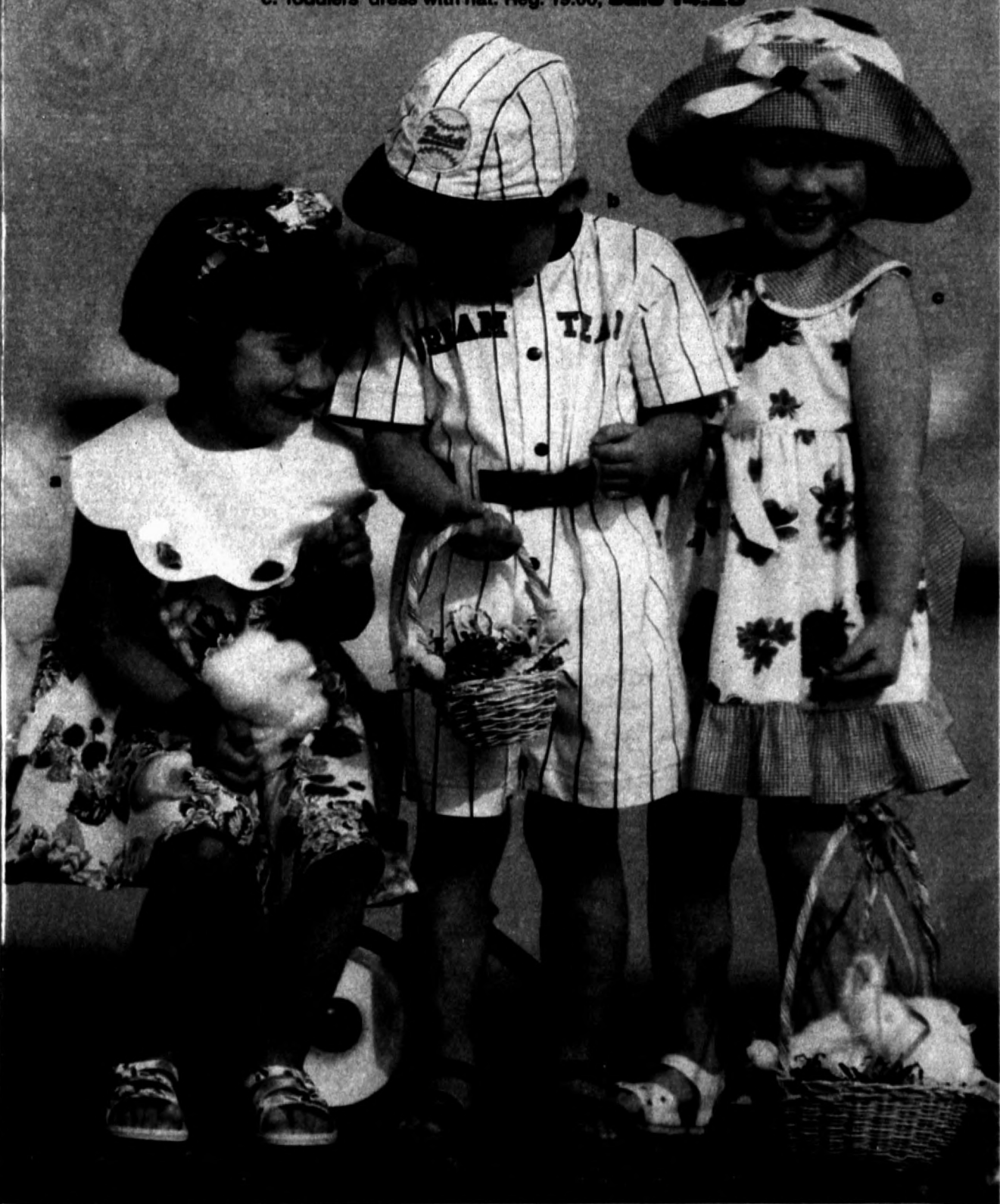

8.99

TOP

Toddlers' sizes. Polyester/
cotton. Reg. 12.00

SHORTS

Reg. 7.00, **sale 5.25**



8.99 EACH

TOP AND SHORTS

Infants' sizes. Polyester/ cotton.
Reg. 10.00 each



Levi's

'Cameron'

Cambridge
❖ Classics
'Tahoe'

34.99

**MEN'S CASUAL
LEATHER SHOES**

Reg. 45.00-50.00



GENERRA

'Chesapeake'

GENERRA

'Kensington'

39.99

**MEN'S CASUAL
LEATHER SHOES**

Reg. 55.00-59.00

**GREAT PRICES ON EVERY PAIR
OF SHOES FOR BOYS AND GIRLS**

Reg. 8.00-55.00,
sale **5.99-39.99**



Sprockets

9.99

GIRLS'
'Teri', reg. 14.00



Sprockets

9.99

GIRLS'
'Ricca', reg. 14.00

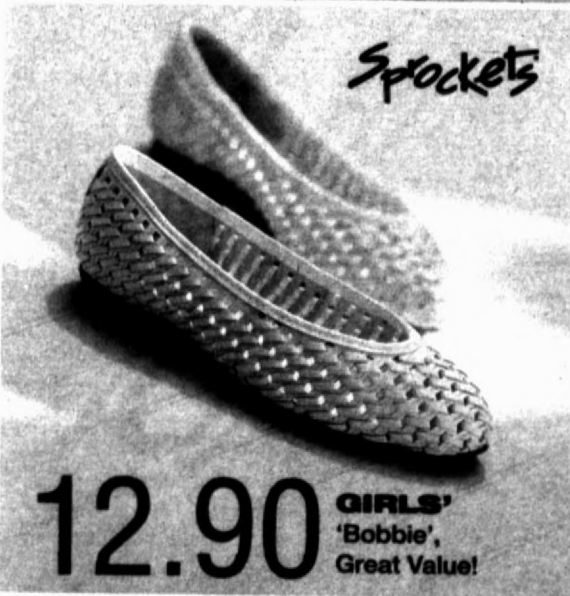

Sprockets

12.90

GIRLS'
'Bobbie',
Great Value!



Sprockets

12.99

GIRLS'
'Natasha',
reg. 18.00

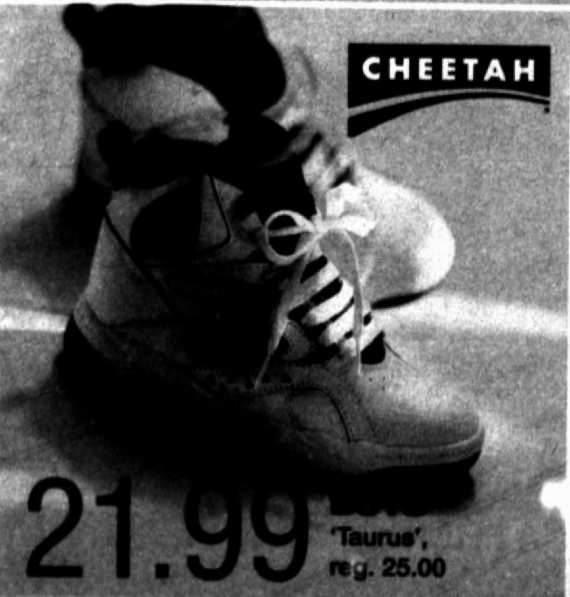

CHEETAH

21.99

GIRLS'
'Taurus',
reg. 25.00



LA GEAR

26.99

GIRLS'
'Dress-up Low'
reg. 36.00

EVERY PAIR OF WOMEN'S CASUAL FLATS NOW ON SALE!

Reg. 24.00-30.00,
~~sale 17.99-19.99~~

ellemenno™



19.99

WOMEN'S
 'Amanda', reg. 28.00

ellemenno™



17.99

WOMEN'S
 'Winter', reg. 26.00

PARTNERS™



19.99

WOMEN'S
 'Robin', reg. 28.00

ellemenno™



19.99

WOMEN'S
 'Wish', reg. 25.00

PARTNERS™



19.99

WOMEN'S
 'Libby', reg. 28.00

ellemenno™



19.99

WOMEN'S
 'Lori', reg. 28.00



PARTNERS™

17.99

WOMEN'S WOVEN
 LEATHER SLIDE
 'Milly', reg. 24.00

15.90

ASPEN WOODS[™] HANDBAGS

Soft vinyl satchels and
shoulder bags.

VALUE

every day



19.99

BRUNO LORELLI[®] HANDBAGS

Textured vinyl satchels and
shoulder bags. Reg. 28.00

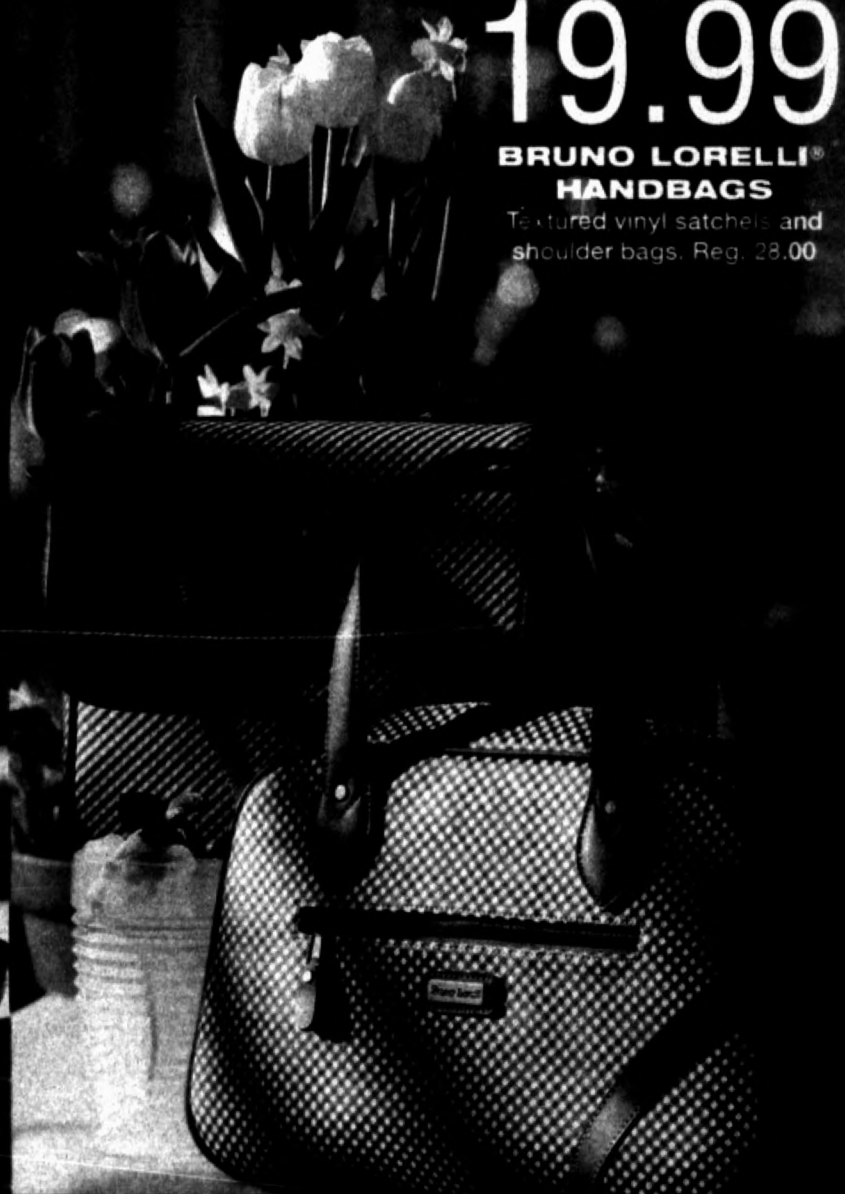

SALE! ALL LEATHER, VINYL, FABRIC HANDBAGS

Great Value items not included.

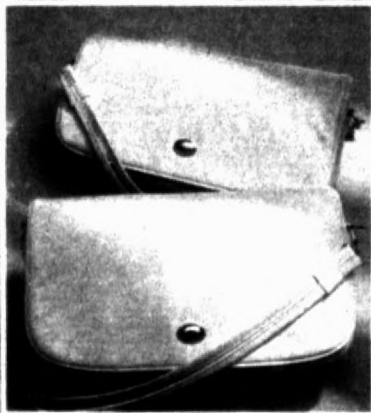

12.99

LEATHER CLUTCHES

By Partners[™], with detachable
shoulder straps. Reg. 19.99



9.99

LEATHER BELTS

White. Reg. 12.00-16.00
All belts are also on sale!

Great Value items not included.



25% OFF

EVERY HAT

Reg. 5.00-18.00,
sale 3.75-13.49



25% OFF

ALL SUNGLASSES

Reg. 12.00-18.00,
sale 8.99-13.49

Great Value items not included.

HOME FOR EASTER

ENTIRE STOCK OF PARTNERS® AND HANES® HOSIERY

30% OFF



PARTNERS®

**GREAT QUALITY AT
A GREAT PRICE**
Reg. 2.25-5.50,
sale 1.55-3.85

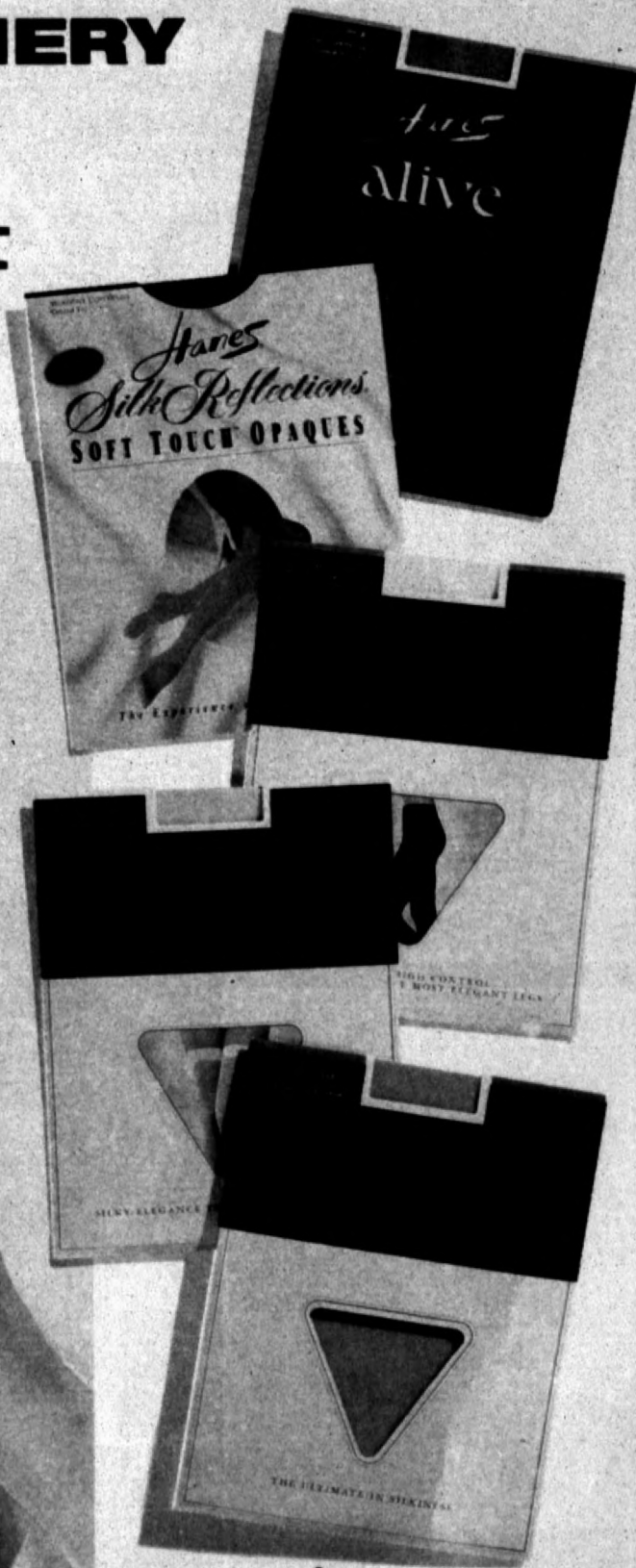

Hanes®

**THE LADY
PREFERS HANES®**
Reg. 3.50-7.50,
sale 2.45-5.25

**50% OFF EVERY PIECE
OF FINE JEWELRY**

Amethyst
Cubic Zirconia
Garnet

62.49
14KT. GOLD
EARRINGS
Reg. 125.00

74.99

EACH

**14KT. GOLD BRACELETS
AND CHAINS**

Reg. 150.00 each

Amethyst
Ruby

12.49 EACH
STERLING
SILVER RINGS
Reg. 25.00

**20% OFF
FASHION
JEWELRY**
Reg. 4.00-65.00, sale 3.19-51.99
100% Jewelry not included.

8.99 EACH
CHOICES SHOWN
Reg. 12.00 each

*Discontinued jewelry not included.
Photos enlarged to show detail.

HOME FOR EASTER



14.99

EASTER TABLECLOTHS

Machine washable polyester/cotton
52x70", 60x84" ob/ov, 60x102" 60" rd.
Reg. 16.00-20.00

52x52" reg. 14.00, **sale 11.99**

MATCHING NAPKIN

Reg. 2.50, **sale 1.99**

**PRICES EFFECTIVE
SUNDAY, MARCH 27 THROUGH SATURDAY, APRIL 2**



25% OFF
WOOD AND BRASS
FRAMES
 Reg. 4.00-26.00,
sale 2.99-19.49
 Wood styles shown:
 3x5", reg. 14.00, **sale 10.49**
 5x7", reg. 18.00, **sale 13.49**

2.25
PLACEMAT
 Polyester/cotton. Reg. 3.00
MATCHING NAPKIN
 Reg. 2.00, **sale 1.50**

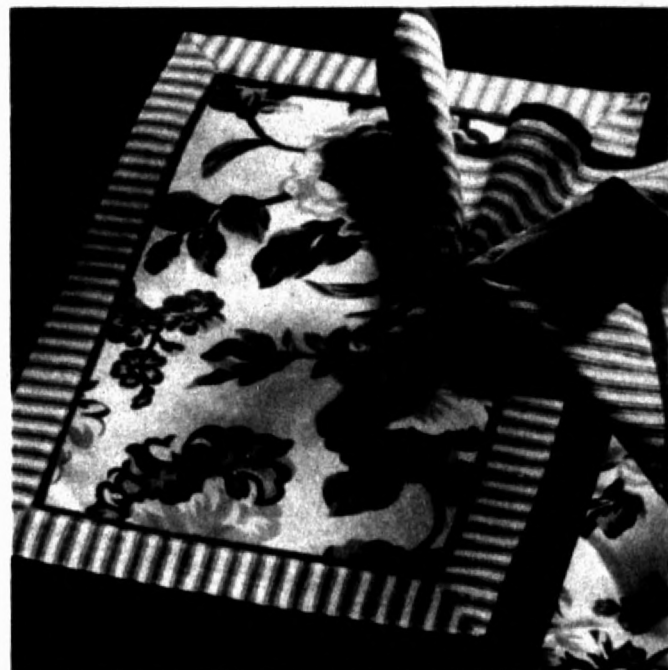

THIS WEEK, SAVE ON COTTON TABLECLOTHS!

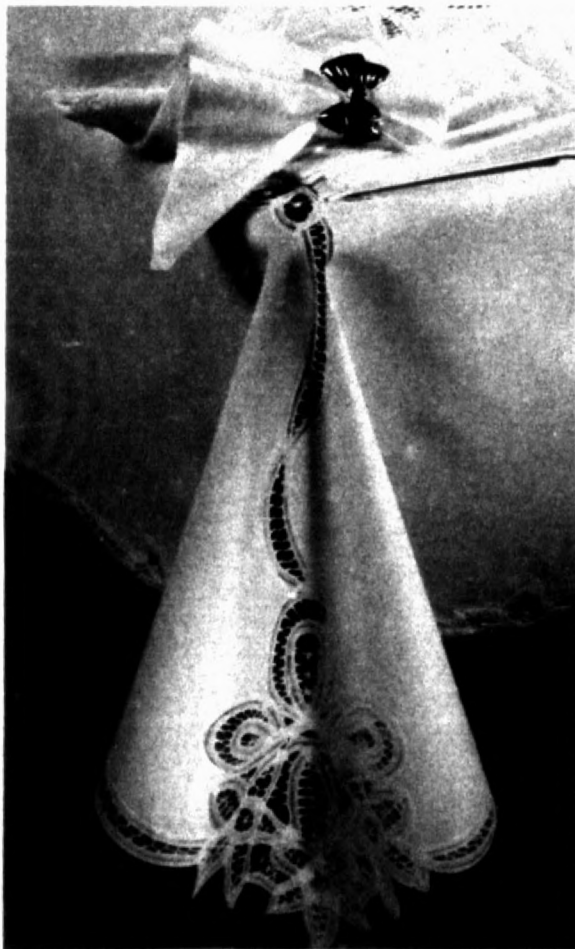

21.99 68x86"
 OB/OV

BATTENBURG LACE
TABLECLOTH SET
 100% cotton; white only. Includes
 eight napkins. Reg. 32.00
 68" rd. with eight napkins,
 reg. 24.00, **sale 16.99**
 68x104" ob/ov with 12 napkins,
 reg. 40.00, **sale 26.99**
 68x122" ob with 12 napkins,
 reg. 50.00, **sale 34.99**
NAPKINS AND RUNNERS
 Reg. 4.00-15.00, **sale 2.99-9.99**



29.99 THREE
 SIZES

CROCHET TABLECLOTHS
 100% cotton in ecru and white. 68" rd.,
 68x86" ob/ov, reg. 45.00
 68x104" ob/ov, reg. 50.00,
sale 34.99
 68x122" ob, reg. 60.00,
sale 39.99
MATCHING NAPKIN
 Reg. 3.00, **sale 1.99**



25% OFF

PRINT TABLECLOTHS
 'Carmen' pattern coordinates with our
 retro collection. 100% cotton.
 52x52", 52x70", 60x86" ob, 60x104"
 ob, 70" rd. Reg. 16.00-24.00,
sale 12.00-18.00
MATCHING NAPKIN
 Reg. 3.00, **sale 2.25**

SALE
SET YOUR
TABLE WITH
FLATWARE

24.99

20-PC. SET FOR FOUR
**PATTERNED
DINNERWARE**

Microwave and dishwasher safe.
Four each: dinner plate, salad plate,
soup bowl, cup and saucer. Reg. 35.00

39.99

54-PC. SET FOR EIGHT
**ROGERS™ FLATWARE
WITH DOUBLE BONUS**

Eight each: dinner knife, dinner fork, salad
fork, soup spoon, teaspoon. Reg. 45.00 set

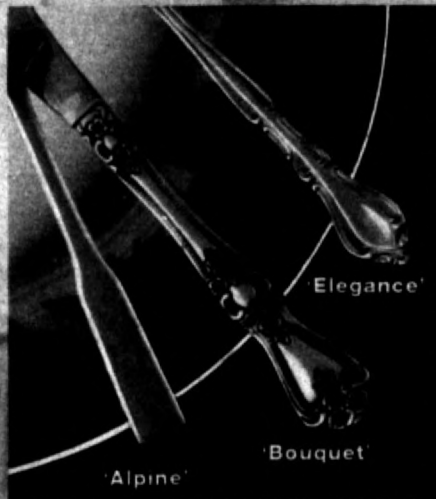

BONUS! EIGHT TEASPOONS



BONUS! 6-PC. HOSTESS SET



'Garden Trellis'
by Tishman

'Elegance'
by Gibson

HOME FOR EASTER

7.99
EACH

CERAMIC BUNNIES

Two designs: 9" tall. Reg. 10.00 ea.



19.99 SET

LIGHTED HOUSES

Porcelain. Set includes three houses, five figures and one 3-bulb cord of lights. Reg. 25.00

Easter gift collection, reg. 1.00-25.00, sale .80-19.99

6.99
EACH

HUGGABLE CRITTERS

Bunnies, lambs and chicks. 7" to 9" tall. In our Kids Dept. Reg. 8.00 ea.



VALUE

5.90

ELLEMENNO™ TANK
Juniors' sizes; 100% cotton.

21.90

HOODED VEST
Juniors' sizes; 100% cotton.

6.90

**ELLEMENNO™
SOLID COLOR TEE**
Juniors' sizes; v-neck, 100% cotton.
Plaid, print tee, 100% cotton, **8.90**

5.90

**ELLEMENNO™ KNIT
BOXER SHORTS**
Juniors' sizes; 100% cotton.

ellemenno™

16.90

DENIM SHORTS
Juniors' sizes; 100% cotton.

SALE! THE FRESHEST DRESSY LOOKS

39.99

sizes. P
Ashley
es. Ray
by Xtrm
sizes. P
Wrapper. Reg. 48.00



PRICE

LESS THAN YOU'D EXPECT

49.99

d. Misses' sizes. Vested linen dress
by Impulsive. Reg. 68.00

e. Misses' sizes. Rayon dress
by Choice. Reg. 68.00

Petite sizes. Rayon dress
by Kwal. Reg. 68.00



PETITE

EXCITING VEST LOOK

19.99

EACH PIECE

VEST-LOOK TOP

Misses' sizes.
Rayon.

SKORT

Misses' sizes.
Rayon.

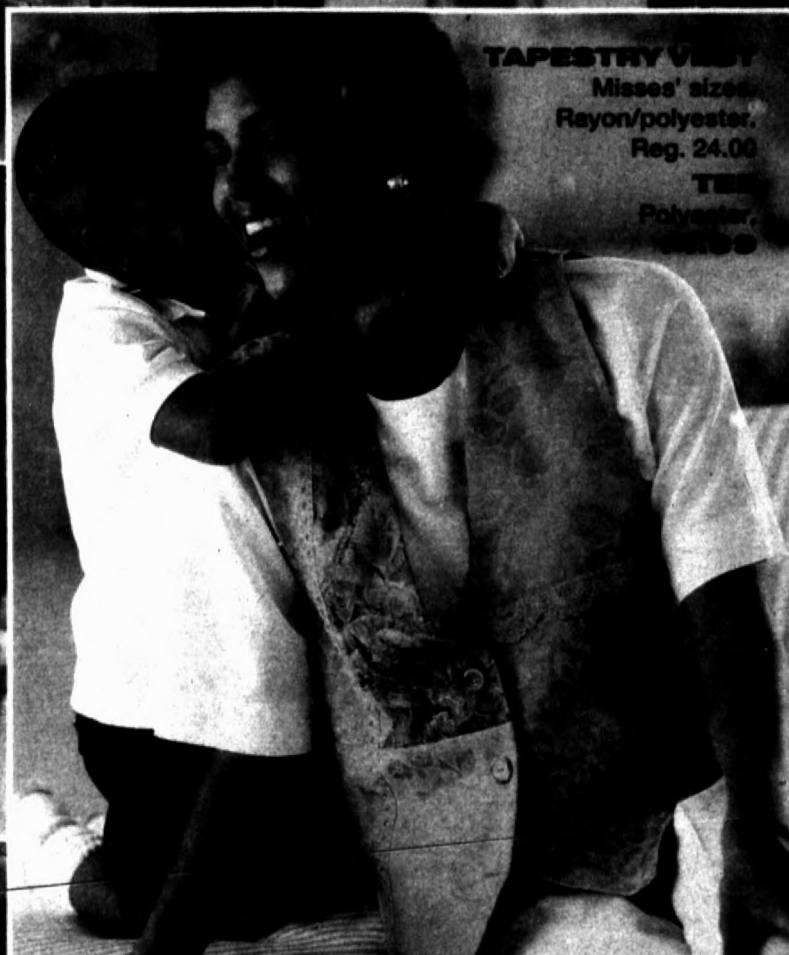

TAPESTRY VEST

Misses' sizes.
Rayon/polyester.
Reg. 24.00

TEE

Polyester.
19.99



LACE VEST-TOP

Misses' sizes.
Rayon/acrylic.
Reg. 24.00



LACE-YOKE VEST TOP

Women's
PLUS SIZES.
Rayon.
Reg. 26.00

PLUS

19.99

EACH



12.99

SILK TEE

Misses' sizes. Reg. 16.99

SKIRT

Polyester/rayon.

Great Value! **16.90**



29.99

JACKET

Misses' sizes. Rayon/polyester.

BELTED PANTS

Misses' sizes. Polyester.

Great Value! **19.90**



SALE!
JACKET
AND
WALK
SHORTS

24.99

JACKET

17.99

WALK SHORTS

Misses' sizes. Rayon/
polyester with a linen look.

Reg. 24.00 and 32.00

NOW ON SALE!
TUNIC AND
LEGGINGS.

14.99

EACH

Misses' sizes.
Tunic, cotton; reg. 22.00
Leggings, cotton/Lycra®
spandex; reg. 16.00



16.99

EACH

TUNIC AND LEGGINGS

Misses' sizes. Cotton/
polyester. Reg. 22.00 and 18.00



16.99

POINTELLE SWEATER

Misses' sizes. Cotton

**SALE CLASSICS
IN LINEN AND COTTON**

12.99

EACH

**a. SHIRT AND
SHORTS**

Misses' sizes.

Linen/cotton.

Shirt, reg. 18.00

Shorts, reg. 20.00

17.99

EACH

**b. VEST AND
BELTED PANTS**

Misses' sizes.

Linen/cotton.

Reg. 24.00 each



16.99

EACH

COTTON SHIRT

Misses' sizes.

Reg. 20.00 and 24.00



12.99

JACQUARD TOP

Misses' sizes. Cotton.

Reg. 18.00



**SOFT,
LONG-LASTING
COTTON KNITS
BY CHEETAH**

14.99

EACH

**CHEETAH® TEE
AND SHORTS**

Misses' sizes. 100% cotton
knit. Reg. 18.00 each

CHEETAH®



9.99

EACH

**CHEETAH® V-NECK
TEE AND SHORTS**

Misses' sizes. Cotton knit.
Reg. 12.00 each



CHEETAH®

9.99

EACH

**L.A. MOVERS® LEOTARD
AND CHEETAH® BIKE SHORTS**

Misses' and juniors' sizes. Cotton/Lycra®
spandex. Reg. 12.00, 14.00 each

ALL BODYWEAR IS ON SALE!

**HOT
BUY**

We're passing all the value on to you

29.99

SWIMWEAR

Misses' sizes. One- and two-piece contemporary styles in solid textures, prints and crochet.

Mix and match tops and bottoms, not shown.

EACH PIECE, 14.99

Misses' traditional swimsuits, not shown. **39.99**

**HURRY IN!
QUANTITIES LIMITED.**



OUR SWIMSUIT PRICES AND STYLES ARE HOT!

Cambridge ♦ Classics®



14.99

CAMBRIDGE CLASSICS®
Men's sizes. Long sleeves; 100% cotton
or blends. Reg. 17.00-20.00

CAMBRIDGE CLASSICS™
SILK TIES
Reg. 16.00, **sale 12.99**



**SALE! ENTIRE STOCK OF DRESS SHIRTS AND TIES.
HERE'S JUST A SAMPLING.**



17.99

**CLASSIC COLLECTION
BY VAN HEUSEN®**

Men's sizes. Long sleeves;
polyester/cotton. Reg. 23.00, 25.00

VAN HEUSEN® SILK TIES
Reg. 18.00, **sale 9.99**



VAN HEUSEN

**LEVI'S® 501 JEANS.
THE FIRST AND STILL FAVORITE!**

\$25

INDIGO

Men's sizes. Original fit.
preshrunk cotton denim.

**OTHER WASHES
AND COLORS
30.00, 33.00**

BUY UP TO THREE PAIRS!



Levi's

**THROW OUT YOUR IRON!
HAGGAR WRINKLE-FREE COTTONS
ARE ON SALE.**

24.99

**WRINKLE-FREE
COTTON SHORTS**

Men's sizes. Reg. 32.00

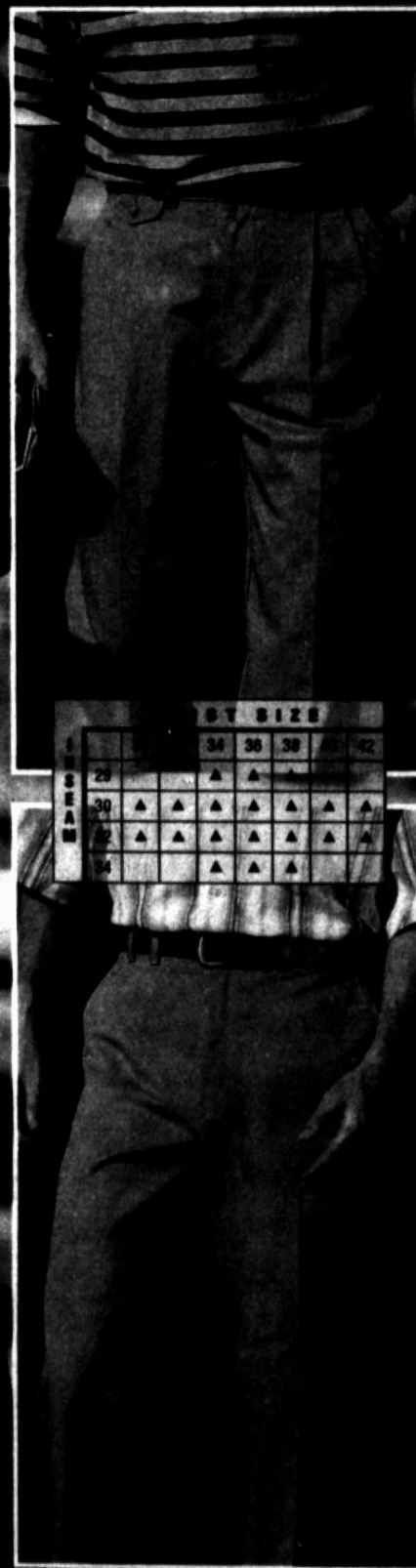

31.99

**WRINKLE-FREE
COTTON SLACKS**

See chart for men's sizes.

Pleated or plain front.

HAGGAR®



14.99

EACH

**SALE! NEW LOOKS,
COTTON TEXTURES,
TERRIFIC PRICE.**

Men's m,l,xl. Crewneck tops, sportshirts
and polos. Reg. 17.00, 20.00



Cambridge ❖ Classics

HOME FOR EASTER

**RAYON CHALLIS—
EASY TO CARE FOR,
COMFORTABLY
PRICED**

14.99

EACH PIECE

Misses' sizes; rayon challis.

Women's PLUS SIZES
each piece **16.99**

PLUS



MERVYN'S

**PRICES EFFECTIVE SUNDAY THROUGH SATURDAY, MARCH 27-APRIL 2.
SHOP LATER ON SUNDAY, 11 am-7 pm • Monday-Friday, 10 am-9 pm • Saturday, 9:30 am-9 pm.
For store locations call 1-800-M-E-R-V-Y-N-S anytime.**



**INSTANT
CREDIT**

Take 15% off the first purchase charged to your new Mervyn's account. Apply today in any of our stores. Takes just minutes! Requires a valid photo I.D. and a Visa®, MasterCard®, Discover®, American Express® or major retail credit card. Subject to credit approval.

Every Mervyn's advertising supplement is recyclable. Help protect our environment.

MCCOY'S

BUILDING SUPPLY CENTERS



SAVE ON ROOFING, SIDING, WINDOWS & DOORS!

"CLASSIC" Roof Shingles

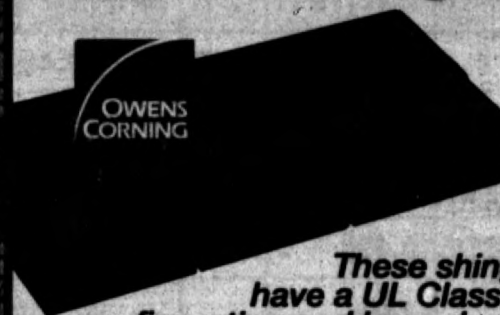

These shingles have a UL Class "A" fire rating and have durable fiberglass mat construction

- 20 year warranty
- 3 tab style
- Self sealing
- Wind resistant rating
- Variety of colors

16⁹⁹ Per Square

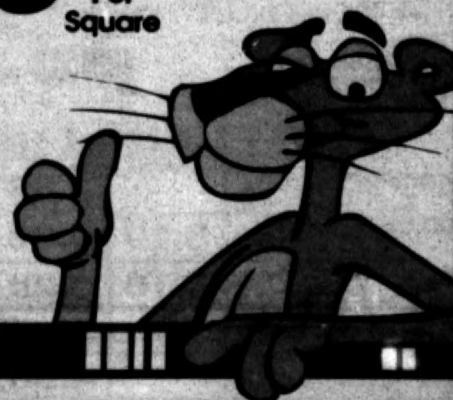

OSB Siding

"Inner-Seal"

- 7/16" x 4' x 8'
- Textured & primed
- Resists moisture
- Channel groove on 8" centers
- 25 year warranty
- Solid wood siding without wood problems

12⁹⁹ Sale

Insulated Windows

250 1/1 Bronze

- Two cam locks to assure properly sealed unit
- Reduced fuel costs
- Reduces noise
- Positive protection against water leak
- Call out size is rough opening dimension
- 24" x 36"

39⁹⁵ Sale

See Page 8 for more windows on Sale

Steel Door Unit

- Unassembled kit includes jamb, sill (threshold), & weatherstripping sweep.
- 25 gauge steel
- 10 year warranty
- 1 3/4" thick with polystyrene insulation fill
- Pre-drilled for lock & deadbolt
- 32" wide

99⁹⁵ 6 Panel

House & Trim Paint

- Flat finish
- Resists cracking & peeling
- Choice of 9 premix colors and White
- 9 year limited warranty
- Soap & water clean-up

8⁹⁹ Sale

Corrugated Iron

- Thicker G-90 galvanized
- 26" wide
- 30 gauge
- 2 1/2" corrugation
- 8 ft long

5²⁹ Sale

These prices good
March 28th
thru **April 9th**



Store Hours:
Mon-Fri 7:30am - 6:00pm
Saturday 7:30am - 5:00pm
BUILDING FAMILY VALUES...
ALWAYS CLOSED SUNDAYS



Ask about Our McCoy
"Gift Certificates"

Lumber Products

Treated Pine Lumber

GP 5	7 ft	8 ft	10 ft	12 ft	14 ft	16 ft
2x4#1		3.69	4.89	5.99		8.49
2x6#1		5.49	6.79	8.49	9.89	11.79
2x8#1				11.49		15.79
2x10#1	Plainview Only	10.49				
2x12#1		12.99				27.99
4x4#2	5.79	6.39	11.79	12.99		
1x6 SIBIE	6 ft	8 ft	10 ft	12 ft	14 ft	16 ft
	1.89	2.99	3.49	4.09	4.59	5.99

All treated lumber products not stocked at all stores! Please check store for availability!



Quality Studs

These Stud Grade Studs are Precision End Trimmed

Precut Hem/Fir/Pines	Full 8' long Southern Pine
----------------------	----------------------------

Call for price

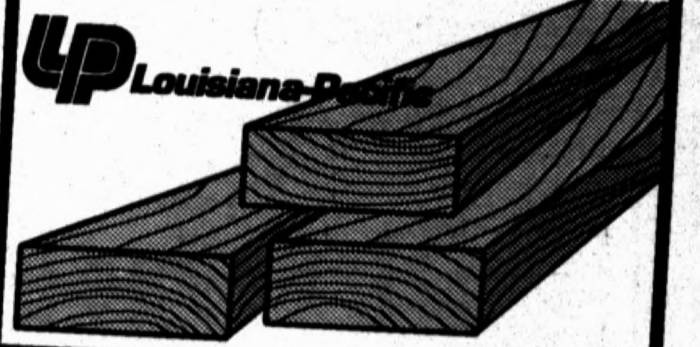

Pine Boards

Widths ranging from 1 x 2's to 1 x 12's for all your project needs!



	GP 2	6 ft	8 ft	10 ft
Ponderosa Pine	1x8#3		3.69	4.69
	1x10#2	5.10	6.80	8.50
	1x12#3	5.10	6.80	8.50
Southern Pine	1x4#1		2.72	3.40
	1x6#1		4.56	5.70
White pine	1x2	59¢	99¢	1.29

Fencing Pickets



6 ft (1x6 Dog-Ear) Pickets GP 6	
Whitewood 1x4	.95
Cedar 1x4 3 Rails Recommended	1.15

Proudly Serving Lubbock & Plainview!

Treated Lattice

Treated to 40 CCA for ground contact



5/8" thick	
2'x 8'	5.99
4'x 8'	10.99
7/8" thick	
4'x 8'	15.99

7/8" thick - that's nearly 1" thick!

8' Premium Landscape Timbers

- Our timbers are dried before treating for the best possible protection.
- Pressure treated to 40 CCA for ground contact.
- Look for the stamp or end tag, it's your assurance of quality.



Treated Mailbox Post

- Treated to 40 CCA for ground contact
- #1 grade southern pine
- 4" x 4" x 72"
- Fully Assembled



13⁹⁹

Framing Lumber



No Returns On Lumber Products

- Grade marked #2 or better
- Spruce-Pine-Fir/Hem-Fir/WW Lumber

GP 6	8ft	10ft	12ft	14ft	16ft	18ft	20ft
2x4		3.99	4.49	5.79	6.39		
2x6	4.39	5.49	6.59	7.29	8.89	10.49	11.79
2x8	6.49	7.79	9.49	10.79	12.49		
2x10	9.19	11.49	13.59		17.99		
2x12	10.99	13.79	15.99		21.99		
1x4#3	1.52	1.90	2.28	some stores	3.04		

Multi-use Screws



- Coated self tapping
- 1 1/4", 1 5/8", 2", 2 1/2", 3"
- Great for securing lumber to deck

All Sizes Per pound 2⁷⁹

Construction Adhesive



- Heavy-duty adhesive that is ideal for decks and outdoor projects
- Recommended as sub-floor adhesive
- 10.6 oz cartridge

1⁶⁹

MCCOY'S
BUILDING SUPPLY CENTERS

... do it right, do it now at McCoy's

Plywood and Siding

¹⁰ Plywood **Not Reject, Shop, Or Mill Certified!**

	1/4"	3/8"	1/2"	5/8"	3/4"
BC Sanded 1 Side	13.99	12.99	15.79	19.99	21.99
CD Ungraded		9.39	Call for price	13.99	17.49
OSB Warewood	8.49		Call for price 7/16" thick		19.79



Premium Plywood Siding

NOT REJECT OR DECORATIVE GRADE

These plywood sheets are rough textured and grooved

12.79 | 19.79

GP 6

UP Louisiana-Pacific

TEMPLE-INLAND

OSB "Inner Seal" Siding

These 7/16" x 4' x 8' sheets come textured and primed with a channel groove on 8" centers. This is solid wood siding that resists moisture and other problems associated with solid wood and comes with a 25 year warranty!

UP Louisiana-Pacific

Sale 12.99 CEB1



Tongue & Groove Flooring

STURD-I-FLOOR

- 4' x 8' sheets
- Tongue is 1/8" longer than groove to allow for expansion
- 3/4" thick



19.79 GP6

OSB Lap Siding

UP Louisiana-Pacific

- Solid wood lap
- 25 year warranty
- 7/16" thick
- 12" wide



5.89 | 7.89

LAP 1

Fiberboard Sheathing

- Black coating
- Coated on all sides
- R-1.23
- 1/2" x 4' x 8'

5.29

Rigid Foam Sheathing

- Foil on both sides
- R-4.0
- 1/2" x 4' x 8'

6.39

1/4" Hardwood Plywood

- AC grade, clear face
- Full 1/4" x 4' x 8'
- Knot free with no fillers, no voids
- Ideal for underlayment
- Great for cabinet backing
- Exterior Glue

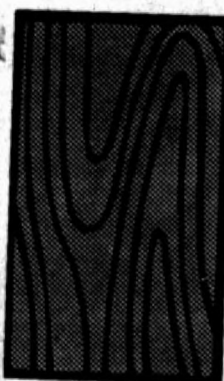

13.99

Birch Plywood

- Cabinet grade
- 4' x 8' sheets



1/4" Thick	3/4" Thick
19.95	37.95

Perforated Hardboard

HOLLAND SOUTHWEST

- 4' x 8' sheets
- 3/16" thick
- Uses 1/4" peghooks



8.49

Standard Hardboard

- 4' x 8' sheets
- 1/8" thick
- Great for cabinet backing



4.49 GP 6

WE DELIVER

Our materials can be delivered to your jobsite for a modest charge. C.O.D.'s available. Just give us a call and we'll haul!



At a modest charge
C.O.D.'s Welcome

PRICE POLICY- It's McCoy's policy to offer the lowest possible price on all products, not just "leader items."

HOW DO YOU PAY- McCoy's accepts cash, personal checks, Visa, Master Card, and the Discover Card.

DELIVERY- Is available at a modest charge. Check your local store for rates. C.O.D.'s available

RETURNS- Merchandise and merchandise package must be in resalable condition and accompanied by cash register receipt.

NO RETURNS ON ANY LUMBER PRODUCTS

RAINCHECKS- Rainchecks issued on out of stock Sale merchandise.

WE RESERVE THE RIGHT TO CORRECT PRICING ERRORS !!

MCCOY'S
BUILDING SUPPLY CENTERS

... we're proud to be a drug free company

Paint & Fencing

10



House & Trim

McCoy's paint is made exclusively for us by Lucite® and is available in 10 flat colors.

Gallon **8⁹⁹ Sale**

46540

Paint Mixer

1 3/4" Mud or Paint Mixer

2¹⁹ Sale **HYDE TOOLS**

Paint Brushes

2 1/2" Golden Glo **2⁹⁹**

2" Angle **2⁹⁹ Sale**
Q3118 Q4119



Roller & Tray

9" painter magic roller and metal tray R960

2²⁹ Sale

WOOSTER MAGIKOTER



Have One On Us!



A \$12 Value

Get a **FREE** 1-Gallon Coleman® Poly-Lite® Jug by mail with the purchase of any Thompson's product



13⁹⁹
One Gallon



FF	HL	Gauge	Spacing	Length	Price
	32"	14 1/2	6 inch	330'	54⁹⁵
	39"	12 1/2	6 inch	330'	78⁹⁵
	47"	12 1/2	6 inch	330'	84⁹⁵
	48"	2"x 4" Square Deal No Climb		100'	75⁹⁵



Barbed Wire

TUF-MAC
2 Point
12 1/2 Gauge
4" Spacing
Made exclusively for McCoy's
29⁹⁵

Chain Link

10 Year Limited Warranty



AMERICAN MADE

	4 ft high	5 ft high	6 ft high
Fabric Wire 50 ft. Roll 12 Gauge	30⁹⁵	41⁹⁵	52⁹⁵
Line Post	2⁹⁹	3²⁹	4⁴⁹
Terminal Post	3⁹⁹	4⁷⁹	7³⁹
10' Top Rail	3⁵⁹	3⁵⁹	3⁵⁹
39" Walk Gate (hardware not included)	14⁹⁵	19⁹⁵	22⁹⁵
10" Drive Gate (As two 5' gates hardware not included)	37⁹⁵	44⁹⁵	N/A
Estimated cost per ft on 100' of fence	1³⁹	1⁹⁹	1⁹⁹

Farm Gates

- 5 panel
- 52" high
- Galvanized
- Includes all hardware

FRM	Price
4 ft.	17⁹⁹
10 ft.	36⁹⁹
12 ft.	39⁹⁹
14 ft.	44⁹⁹
16 ft.	53⁹⁹

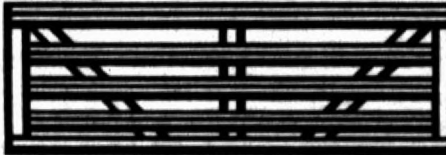

Stock Panels

- 52" high
- 4 gauge

13⁹⁹



Big Bird Fencing

48"	75⁹⁵
72"	114⁹⁵



T-Post Driver

- 2 Handle
- 16 pounds

12⁹⁹

Exterior Enamel



6⁹⁹
17⁹⁹

Roller Filler

- 9" R240
- 1/2" p/le



1⁹⁹ Sale
2⁹⁹ Sale **HYDE TOOLS**



Spray Enamel

- Quick dry
- Combats rust

2²⁹



Aluminum Paint



Made exclusively for McCoy's by Lucite®

8⁹⁹
19⁹⁹

Exterior House & Trim Flat Latex



- Mica fortified to resist cracking and peeling
- Self priming
- Soap & water cleanup

14⁹⁹ **15⁹⁹**

MCCOY'S
BUILDING SUPPLY CENTERS

... we deliver at a modest charge

Electrical, Gypsum, Concrete



Concrete Mix 80 lb. bag	Mortar Mix 70 lb. bag	Sand 50 lb. bag
2¹⁹	2⁴⁹	2¹⁹

Portland Cement
94 lbs.
Masonry Cement
70 lbs.
Call For Price

Security Light



This security light is made of sturdy aluminum die-cast housing and is easily mounted on a wall or pole. The replaceable photo control is included to provide dusk to dawn operation. The replaceable, 175 Watt mercury bulb (included) produces more light than (4) 150 watt par flood bulbs.

NH1204M

27⁹⁹ Sale
Extension Arm

Extension arm is 24 inches long and is for use with the NH1204M Security Light

EA24

7⁷⁹

Premix Joint Compound



62 lbs. (5 gal)	8⁴⁹
48 lbs. (4 gal. ctn)	4⁷⁹
1 gallon pail	3⁸⁹

Ceiling Texture

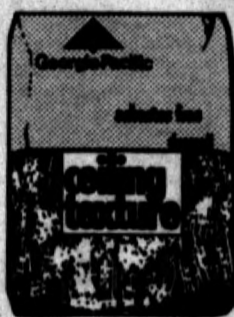

40 lb. bag	7³⁹
2 gallon pail	8⁴⁹

Georgia-Pacific

Gypsum Tape

Paper 250' **1³⁹**
Fiberglass 300' **4⁸⁹**
Self Adhesive

4'x8' Gypsum Wallboard

Choose from:
1/2" Thick or
5/8" Thick, Fire Rated

In order to be more competitive, we price these items weekly. Please call for our price.

PVA Wall Primer

Dries in 2 Gallon **9⁹⁹**
minutes
Water 5 Gallon **22⁹⁹**
clean-up

Poly-Film

20' x 100' **34⁹⁹**
6 mil black

Reinforcing Mesh

Meets ASTM-A-185 5'x150'-750 sq. ft.
10 Gauge
39⁹⁵

Reinforcing Bars

3/8" x 20' long **1⁰⁰**
1/2" x 20' long **2⁰⁰**
5/8" x 20' long **4⁰⁰**
3/8" x 10' long **99¢**

Portable Quartz Lighting

- 500 Watt quartz bulb included and installed
- 6 foot grounded cord
- Illuminates up to 9000 sq. ft.
- Handy work light for house and commercial uses
- Great light for auto repair, outdoor repair
- Adjustable aiming handle
- Protective lens guard

PA-25/33



17⁹⁹

Mood Glo

40 Watts
Clear or white
Globe shape
1⁵⁹
SYLVANIA

Phone Jack & Plate

One piece flush mount modular jack & wall plate for installation in standard electrical box.
Ivory
Screws included
C-248-1/C **1¹⁹ Sale**

Modular Line Cord

Modular plugs on both ends
25'
Ivory
C-2413-025 **1⁶⁹ Sale**

Phone Wire

For installation of phone lines, intercoms, computer networks, burglar alarms, or other indoor applications
100'
2⁹⁹ Sale

Modular Handset Cord

Modular plugs on both ends
Extends up to 25 ft.
Ivory
C-2407-025 **2²⁹ Sale**

125 Amp Load Center

	Indoor	Outdoor
Four Space	11⁹⁵	22⁹⁵
Six Space	17⁹⁵	23⁹⁵
Eight Space	23⁹⁵	35⁹⁵
Twelve Space	32⁹⁵	49⁹⁵

200 Amp Load Center

Indoor w/out master main TL2020C 20 Space	Indoor with master main TL2020CP 20 Space	Outdoor with master main TM2020RCP 20 Space
69⁹⁵	119⁹⁵	139⁹⁵

Ground Fault Receptacle

LEVITON **9⁹⁹**
Ivory or white
Cover included

Breakers

Double Pole 9⁹⁹
1" wide-30, 40, 50 or 60 amp
1/2" wide-20, 30, 40, or 50 amp
Single Pole 4⁶⁰
1" wide-20 or 30 amp
1/2" wide-15, 20, 30 amp **4⁴⁰**
SQUARE D COMPANY
Single Pole 15, 20, amp **7⁴⁰**
Double Pole 20, 30 amp **15⁹⁹**

Electrical Wire

Wire priced by the foot will cost less if bought in full roll quantities

Indoor Romex		THHN Stranded	
14/2 WG ₂₀	19⁹⁵	6	19[¢]
12/2 WG ₂₀	24⁹⁵	per foot	
10/2 WG ₂₀	49⁹⁵	4	32[¢]
8/2 WG per foot	52[¢]	per foot	
6/2 WG per foot	75[¢]	2	49[¢]
		per foot	
		Underground	
		2/0	1⁰⁵
		per foot	

MCCOY'S
BUILDING SUPPLY CENTERS

... a family owned business for over 50 years

Corrugated Iron

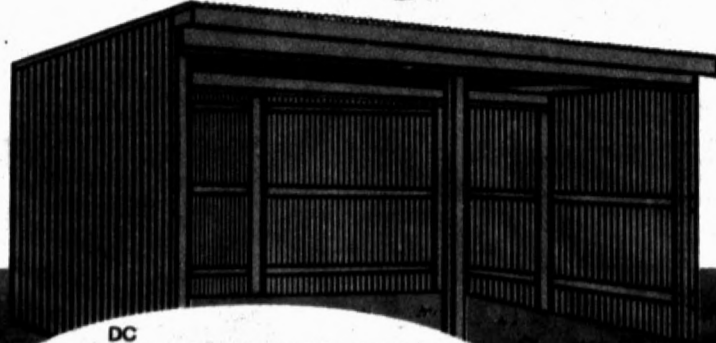

- Thicker G-90 galvanized
- 2 1/2" corrugation
- 25" wide panels
- 30 gauge
- High tensile

8 ft. **5.29 Sale**
 10 ft. **6.59 Sale**
 12 ft. **7.99 Sale**

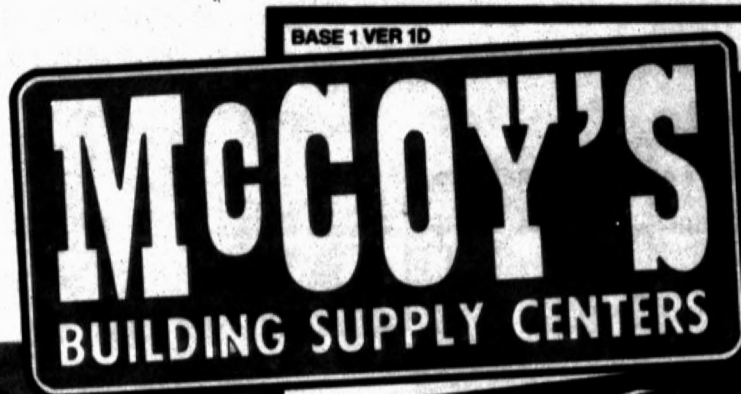

BASE 1 VER 1D



Shingles

These shingles fire rating a fiberglass m

- 20 year warranty
- 3 tab style
- Self sealing
- Variety of colors

- 25 year warranty
- 3 tab style
- Variety of colors

- 25 year warranty
- Thicker fiberglass
- Even more streng

* FREE Pulsar watch with m

It's Our Annual R



Corrugated Fiberglass

- Choose from White, Green, or Clear
- Compare! We only stock quality, heavier weighted panels
- Great for patio awnings or greenhouse projects
- Panels are 26" wide



	Heavyweight	Commercial
8 ft.	6.99	9.99
10 ft.	8.99	12.99
12 ft.	9.99	15.99



Roof Flashing

- Angle Flash
- Galvanized
 - 1 1/2" x 1 1/2"
 - 10 ft. lengths
- 1.19**
- Angle Flash
- Galvanized
 - 1" x 2"
 - 10 ft. lengths
- 1.19**
- Drip Edge
- Galvanized
 - 10 ft. lengths
- 1.49**

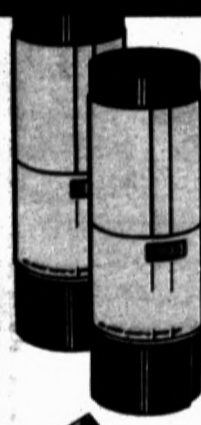

Roofing Felt

- #15 or #30
- 6.99**

Roll Roofing

- 100 sq ft of coverage
 - White or Tan
- 10.99**

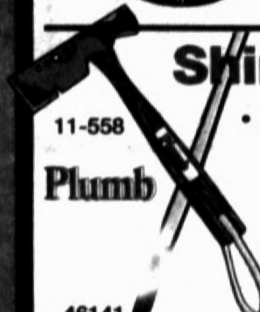

Shingle Hatchet

- Has adjustable gauge in metric/english dimensions

27.99

Roof Ripper

- Notched blade
- Welded fulcrum for leverage

13.99 Sale



monsey Roof Coatings



One Gallon Five Gallon
 Plastic Roof Cement

2.49 8.99

Fibered Roof Coating

2.59 9.99

White Roof & Mobile Home

8.59 39.99

Elastic Roof Sealer

2.99 12.99

Aluminum Coating

6.99 29.99



12" Wind Turbine

- 3 external braces
- Galvanized steel

13.99 Sale



12" Wind Turbine

- 4 external braces
- Galvanized steel

19.99

Turbine Base

- 12" adjustable
- Galvanized steel

5.79



Power Ventilator

Gable Mount

- Automatic thermostat
- 1250 CFM
- 14" fan

32.99 Sale

Roof Mount

- Automatic thermostat
- 1170 CFM
- 25" dome

36.95 Sale

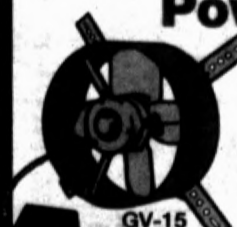

Truss Plates

- 20 gauge, galvanized
- Holes sized for 8d or joist hanger nails

3 1/8" x 5" **19¢ Sale**

3 1/8" x 7" **25¢ Sale**

Shingles

Shingles have a UL Class "A" rating and have durable fiberglass mat construction.

Warranty
Colors
CLASSIC
16⁹⁹ per square

Warranty
Colors
Supreme*
20⁹⁹ per square

Warranty
Fiberglass strength
Oakridge II*
29⁹⁹ per square

Check with minimum purchase, see store!

OSB "Inner Seal" Siding

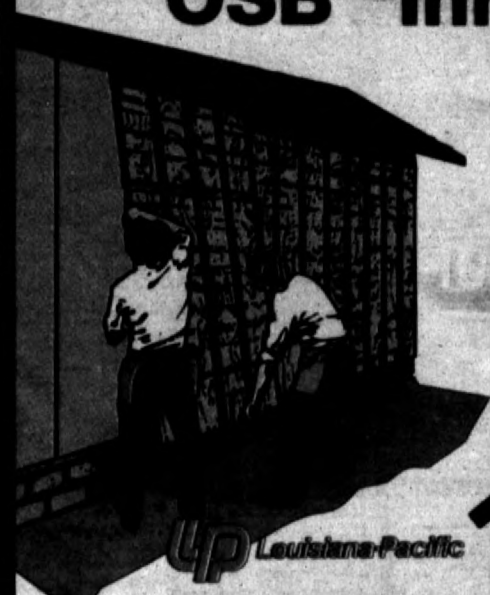

- 7/16" x 4' x 8' sheets
- Solid wood siding without solid wood problems
- Resists moisture
- Textured & primed
- Channel groove on 8" centers
- 25 year warranty

12⁹⁹ Sale

OSB Lap Siding

- 7/16" thick
- 12" wide pieces
- Solid wood lap siding without voids
- Resists moisture
- Textured & primed
- 25 year warranty

12 ft. **5⁸⁹**

16 ft. **7⁸⁹**



Roofing & Siding Blowout

Rectangle Louvers

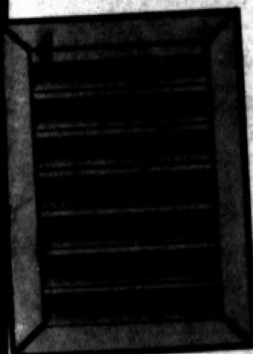

- Galvanized
- Comes complete with screen

12" x 18" **7.79**

14" x 24" **10.99**

24" x 30" **20.99**

Undereave Louvers



- 8" x 16"
- Screen backed
- Galvanized

99¢

Plywood Clips



- For 7/16" OSB or 1/2" plywd
- 250 per box
- or 3¢ each

5⁴⁹

Joist Hanger Nails



- 1 1/2"
- Per lb.

99¢ Sale

Roofing & Siding Nails

Plastic Cap Nails (7/8" and 1 3/4") **2.29** per lb.

Neowasher Screws (1", metal to wood) **2.89** per lb. Sale

Neowasher Screws (1 1/2", metal to wood) **2.79** per lb. Sale

Tin Caps **75¢** per lb.

Gal. Roofing Nails (7/8", 1", 1 1/4", 1 1/2") **59¢** per lb. Sale

Plywood Siding



Ruf-Tex Siding
Not Reject or Decorative Grade

- 4 ft x 8 ft sheets
- 3/8" and 5/8" thick
- 4" and 8" grooved
- Textured finish
- "No groove" stocked at selected locations (call for availability)
- APA approved

3/8" thick 4" Groove
5/8" thick 4" Groove 8" Groove

12⁷⁹ 19⁷⁹

Foam Board

- Foil on both sides
- R factor 4.0
- 1/2" x 4' x 8'

6³⁹

Fiberboard Sheathing

- Black coating
- Coated on all sides
- R 1.23
- 1/2" x 4' x 8'

5²⁹

Vinyl Gutter

This revolutionary gutter system snaps easily together without the use of glues. It won't rot, corrode, rust, chip, peel, or dent. Available in White or Brown.

SNAP-SEAL

5" COMPARE

10 ft Gutter **3.79**

10 ft Downspout **5.79**

Joiner **2.29**

Center Drop **3.79**

Elbow **1.29**

Shoe **2.39**

Roll Flashing

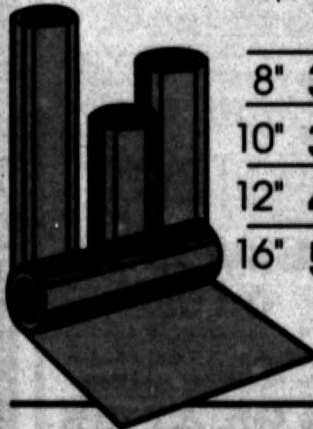

10 ft. | 25 ft.

8" **3.49** | **7.29**

10" **3.99** | **8.89**

12" **4.59** | **10.49**

16" **5.79** | **13.79**

- Galvanized
- 24" x 25 ft roll also available

Cleaning Products

- These cleaners are water based for easy cleaning and are the environmental choice.

- Gallon size
- Solvent free
- No Acids or distillates
- Cleans dirt & stains
- Safe for pets
- Eliminates mold

Not stocked at all locations. Call store for availability.



4⁹⁹ Close Out

Windows and Doors

SAP ver 1

Windows

250 Series - Div. Pane and 1/1 - On Sale

10 YEAR WARRANTY!

Against Seal Failure on the 250 Series!

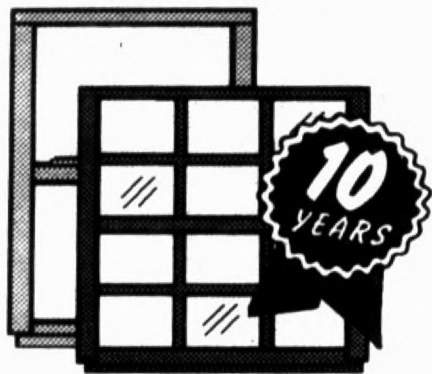

JHS BUILDING PRODUCTS

	200 Series Aluminum 1/1 w/ half screen	250 Series Double Pane Bronze Div/Pane w/ half screen	250 Series Double Pane Bronze 1/1 w/ half screen
24"x 28"	23.95	NA	37.95
24"x 36"	25.95	42.95	39.95
24"x 60"	NA	56.95	53.95
32"x 36"	29.95	52.95	46.95
32"x 48"	34.95	NA	NA
32"x 52"	36.95	62.95	56.95
32"x 60"	39.95	68.95	62.95
36"x 36"	32.95	53.95	49.95
36"x 48"	37.95	63.95	59.95
36"x 52"	39.95	65.95	62.95
36"x 60"	42.95	72.95	67.95
36"x 72" DC	NA	83.95	75.95

Exterior Steel Door Kits

Our Exterior Steel Door Kits come with unassembled jamb, sill (threshold) and weatherstripping sweep. The door itself, (1 3/4" thick) is made of 25 gauge steel with a polystyrene insulation fill and is predrilled for lock and deadbolt. Our Exterior Steel Door Kits also come with a 10 year warranty.



Crest

	32"	36"
6 Panel	99.95	104.95
9 Light	139.95	149.95
Fan Light	Not Available	165.95
9 Panel (w/Frosted Glass)	Not Available	159.95

300 Series Slider

Mill Finish with Half Screen	
24"x12" (obscure)	16.95
36"x36"	33.95
48"x36"	37.95
72"x36"	47.95

Storm Door

- Pre-hung
- 32" or 36"
- Left or right hinge
- Hardware included

Mill Finish **49.95**

Bronze Storm Door

- 1 1/4" COMBO Heavy Grade
- BRONZE finish
- Left or right hinge
- Hardware included
- Prehung - Heavy Grade
- Both panels are operable
- 5 Hinges

2'8"x 6'8" | **89.95**
3'0"x 6'8"

Skylights On Sale

- Double Dome, self flashing

	Mill Finish White Dome	Bronze Finish Bronze Dome
2' x 2'	39.95	42.95
2' x 4'	64.95	69.95

Sliding Glass Door

- Screen sold separately
- Key lock not included
- 6'0" x 6'8"

Mill Finish **149.95**
Bronze Insulated **219.95**

Exterior Wood Doors

- Surface free from defects or blemishes
- 1 3/4" Thick with Douglas fir construction

	32"	36"
6 Panel	139.95	139.95
15 Pane	134.95	139.95

Econo-Kit Steel Door

- Single bore
- 25 ga. pre-primed steel
- 1 3/4" thick with a polystyrene fill
- Unassembled kit with door sweep

32" **88.95** | 36" **89.95**

Interior Door Kit

- Hollow core mahogany **24" 32.95**
- Assembling **30" 34.95**
- Assembling **32" 36.95**
- Assembling **36" 37.95**

Patio Door Screen

- Fits most 6'0" x 6'8" patio doors
- Will not work on top hanging style screen track

Mill **27.95 On Sale**
Bronze **32.95 On Sale**

Screen Wire Accessories

Build Your Own Screen! Just ask any McCoy's salesperson for building information!

Screen Spine 20 ft. roll	1.29	Screen Channel 6'2" Bronze	1.59
Installation Tool	1.89	Screen Corners 4-pk, Bronze or Aluminum	.59
Screen Channel 6'2" Aluminum	1.39	Screen Hardware Package	.99

Patio Doors

- 6' wide x 6'8"
- Pre-hung
- 24 gauge steel
- Primed and ready to be painted
- 1 door hinged, 1 door fixed

379.95

Door Grilles

- 36", cut to fit 32"
- Available in Mill and Bronze finish

Mill Finish **10.99 Sale**
Bronze Finish **13.99 Sale**

Storm Door Latch

- Fits 1" to 1 1/4" CD4106 BL

5.49 Sale

Pneumatic Closer

- Full 90° opening range
- Adjustable closing speed CD4112 BL

4.99 Sale

Butt Hinges

- 3 1/2" x 3 1/2"
- Square corners 1741-US2D

1.29 Sale

Bi-Fold Doors

- Track and hardware included
- Jamb not included

	Mahogany	Paint Grd Louver	Stain Grd Louver
2 Door 24"	24.95	28.95	41.95
2 Door 30"	27.95	32.95	46.95
2 Door 32"	28.95	33.95	46.95
2 Door 36"	29.95	35.95	51.95
4 Door 48"	49.90	55.90	79.95
4 Door 60"	55.90	65.90	93.90
4 Door 72"	59.90	71.90	103.90

MCCOY'S
BUILDING SUPPLY CENTERS

... charge it with Visa, MC, or Discover

Inside the House

Unfinished Cabinets

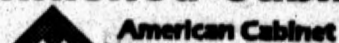

Our unfinished cabinets have real Birch fronts and come ready to stain or paint. They are easy to install and have an uncluttered, clean look.

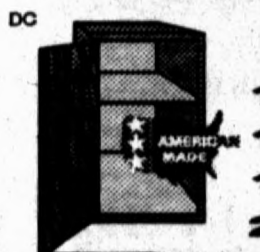

Wall 12" deep, 1 door Chadwood Unfinished

12"	42.95	16.95
15"	52.95	24.95
18"	58.95	27.95
24"	64.95	34.95

Double Wall 12" deep, 2 door Chadwood Unfinished

27"	79.95	NA
30"	84.95	NA
36"	94.95	49.95

Finished Oak Cabinets



These high quality Chadwood Oak cabinets feature brass hinges, brass door pulls, and adjustable wall shelves, plus a durable finish.



Base 24" deep, 1 door/1 drawer Chadwood Unfinished

12"	59.95	29.95
15"	79.95	35.95
18"	84.95	42.95
24"	94.95	49.95

Double Base 24" deep, 2 door/2 drawer Chadwood Unfinished

30"	114 ⁹⁵	NA
36"	124 ⁹⁵	79 ⁹⁵

Ranger Elm Paneling

Now is the time to make your home look like new with our Ranger Elm Paneling! A lightly stained delicate elm woodgrain that gives any room a light natural look. Start your home improvements today!



9⁹⁹
Sale

Paneling Nails

For your panel nailing needs, we have 4 colors of Paneling Nails to choose from—available in 1" and 1 5/8" lengths!

Sale .79¢

Plastic Laminate

Choose from Butcher Block, Planked Village Oak, Frosty White, Natural Almond, Victorian Marble, Pampas and Blue-Gray Glace.



2 x 8	15.89
3 x 8	23.79
4 x 8	31.69

Counter Tops

- Choose from several patterns
- Curved-flt front edge
- Splash board
- 3/4" thick

Straight <small>6', 8', 10', 12' long</small>	4 ⁹⁹	per linear ft.
Mitered <small>6', 8', 10' long</small>	6 ²⁵	per linear ft.

12 ft stocked at most stores. Please call

Melamine

- Baked-on White waterproof finish
- 4 ft x 8 ft sheets **9⁹⁹**

Vinyl Wallboard

- Vinyl laminated to standard hardboard
- PL200 adhesive recommended
- Ready to hang
- 4 ft. x 8 ft. sheets **12⁹⁹**

Tiled Melamine

- Scored melamine looks like tile
- Available in different patterns
- 4 ft x 8 ft sheets **13⁹⁹**

Starting at

Wall Standards & Brackets



3 ft. Anochrome wall standard	1.89
4 ft. Anochrome wall standard	2.49
10" Anochrome shelf brackets	1.19
12" Anochrome shelf brackets	1.29

Silicone Caulk

- "Original formula" Clear
- 100% silicone rubber
- 10.1 oz cartridge **2⁷⁹**

Drawer Slide

- 22 5/8"
- Single track **1⁹⁹**

1175-P

Ceiling Tile

THERMO-TILE

- 12"x 12"x 1/2" thick tiles
- Choice of two patterns
- R-2 Insulating factor
- Paintable and washable
- Use 9/16" Ceiling Tile staples on gypsum, 3/8" staples on wood or as an alternative to staples you can use PL300 Adhesive

Per Tile **28¢**

Per Carton **17.92**

Designer Floor Tile

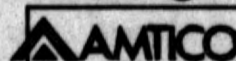

- NO-WAX ZIP STICK vinyl composition
- 12"x12" tiles (45 per carton)

Z CW43 # Z FY19
Z AC14 # Z AC19

per tile - .84¢ / per carton - 37.79

Contact Cement

- Bonds plastic laminates, wood, & tile
- No clamps needed
- Fast dry formula
- Rammable **10⁹⁹**

Gallon

Floor Adhesive

- Bonds carpet, tile & other floor coverings
- Water resistant **8⁴⁹**

Gallon



Insulation

BAKER'S DOZEN! BUY 12 ROLLS OF R-13 AND GET 1 FREE!

Fight high home energy costs and save with Owens-Corning pink Fiberglas Insulation. Now, for a limited time, get a baker's dozen of R-13 Owens-Corning insulation. Buy 12 and get 1 FREE!

OF R-13 AND GET 1 FREE!

DC	15 in. Wide	23 in. Wide
R-11 3 1/2" 14.75¢ per sq. ft.	12.99 88.12 sq. ft.	19.93 135.12 sq. ft.
R-13 3 1/2" 20¢ per sq. ft.	11.75 88.75 sq. ft.	NA
R-19 6" 24¢ per sq. ft.	11.75 88.95 sq. ft.	17.99 75.87 sq. ft.
R-25 7 1/4" 37¢ per sq. ft.	NA	17.72 47.97 sq. ft.
R-30 9 1/2" 37¢ per sq. ft.	NA	29.60 80.00 sq. ft.



All have a Kraft paper moisture barrier except for the R-25. The higher the R value, the greater the insulating power.

MCCOY'S
BUILDING SUPPLY CENTERS

... low prices, friendly service, everyday

Tools and Hardware

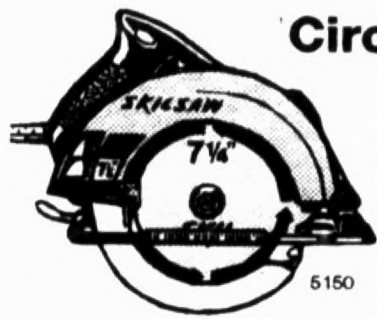

Circular Saw

This saw has a high torque 2 1/8" HP motor, built in scales, cutting guide, a 7 1/4" blade and textured handle.

52⁹⁵

SKIL

3/8" Drill

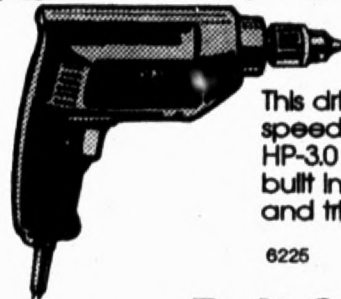

This drill has variable speed reversing, 1/3 HP-3.0 amp motor, built in key storage, and trigger lock on.

38⁹⁵

6225

Drive R Drill

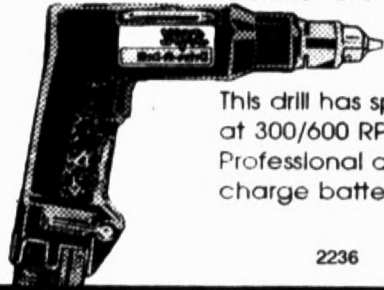

This drill has speed reversing at 300/600 RPM, and uses 2 Professional quality Flexi-charge batteries.

48⁹⁵

2236



Belt Sander

This belt sander has a 3"x18", 3/4 HP motor, removable dust bag and comes with 3 assorted sanding belts.

69⁹⁵

7313-44



Shelf Brackets

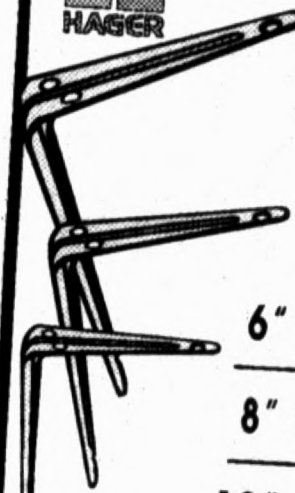

Our shelf brackets come in three sizes, with a Beige finish and pre-drilled holes for screws (which are sold separately).

6" x 8"	.39¢
8" x 10"	.59¢
10" x 12"	.79¢



Saw Horse Brackets

- Set of 2 Black finish brackets
- Screws sold separately

2⁵⁹

1789 BL

Tape Measure

- Series 2000
- 1" x 30' tape
- Easy access to locking thumb button

12⁹⁹

2130

Plywood Blade

- 7 1/4" dia. blade
- For cutting plywood

Sale 3⁷⁹

10229

Combination Blade

- 7 1/4" dia. blade
- For combination cutting

Sale 3⁹⁹

13512

Non-retractable Utility Knife

- Heavy duty, fixed blade knife for industrial and professional use
- Tapered point for easier viewing while cutting
- Uses all Wiss RWK replacement blades

1⁹⁹

WK-3V

Hook Blades

- Heavy duty, versatile, for cutting roofing materials and other special uses

2⁸⁹

RWK-13V



Shingle Hatchet

- Has adjustable gauge in metric/English dimensions

27⁹⁹

11-558



Rubber Knee Pads

- Contoured cellular rubber
- 5/8" wide polypro web strap
- Weight per pair is 11 oz.

Sale 5⁵⁹

OK310

Hammer Holder

- Double riveted metal hammer cradle
- Top grain leather
- Weight - 1/4 lb.
- 3 1/4" belt slots

1⁸⁸

OK439

Rafter Square

- 24 inch aluminum steel

6⁹⁹

Sale

A414R



3" C-Clamp

- Iron frame
- Steel screw and swivel
- Sliding crosspin handle

Sale 2⁷⁹

47143

Gloves

- 49A - White cotton (lg. & sm)
- 508 - Jersey (large)

49A **.85¢ On Sale**

508 **1.19**



Wheelbarrows

- 18 ga. steel tray with baked enamel finish
- 6 cubic feet capacity
- Comes unassembled

Sale 44⁹⁹

77269



Round Point Shovel

- "Better" Dura-Torque
- Round Point Shovel
- Long handle

7⁹⁹

45106



Square Point Shovel

- "Better" Dura-Torque
- Square Point Shovel
- Long handle

7⁹⁹

44106



Aluminum Line Level

- Quality aluminum level
- 3 inch length
- One vial

1⁴⁹

SC55



8 oz. Plumb Bob

- Steel Nickel plated with knurled cap

3⁴⁹

52C



12" Combination Square

- 12 inch combination square with plastic head

3³⁹

CS-0

MCCOY'S
BUILDING SUPPLY CENTERS

... charge it with Visa, MC, or Discover

Plumbing and Supplies

Water Heaters

- Eliminates lime build-up before it starts
- Adjustable temperature-regulation controls
- Heavy duty burner assembly
- The industry's best element

Service Saver Warranty Guide:

Better: 5 yr. on tank
11/2 yr. on parts

*** Best:** 8 yr. on tank
5 yr. on parts

Most Stores

Natural Gas

Electric	P-30 Gal.	155.95	R-40 Gal.	169.95	K-40 Gal.	249.95*
B-30 Gal./240v-						
D-40 Gal./240v-						
F-50 Gal./240v-						
L-20 Gal./120v-						
E-40 Gal./240v-						

(New MH-30 Gal Water Heater is H.U.D. approved for mobile homes.)

Tub Enclosures

This unit has tempered safety glass and is 5 feet wide.

Satin Finish 2050 **49⁹⁵**

Silver Finish 850 **85⁹⁵**

Shower Doors

Hammered Glass
32" 841NS **79⁹⁵**

36" 844 **84⁹⁵**

Etched Glass
36" 804C406 **109⁹⁵**

Tub & Shower Combo

Ultra-Glas by **KORAL** MADE IN USA



Our combination tub & shower stalls are made of durable fiber-glass construction and come with built in towel bar & soap dish. Available in left or right hand drain.

White **199⁹⁵** Bone **209⁹⁵**

Water heater Accessories On Sale

DURA-VENT

3' Twist Lock Insulating Pipe (# 10)	7⁰⁰
2' Twist Lock Insulating Pipe (# 385)	5⁰⁰
3" 90° Adjustable Elbow (# 60)	10⁰⁰
3" Adjustable Roof Flashing (# 140)	3⁰⁰
3" Vent Top (# 130)	6⁰⁰
3" Storm Collar (# 150)	1⁰⁰

Plumbing Pipe

Cold Water PVC	1/2"	1.09
• 10 ft. lengths	3/4"	1.39
• 100 psi @ 73°	1"	2.19
• Schedule 40		

Hot Or Cold CPVC	1/2"	1.89
• 100 psi @ 180°	3/4"	3.39

Drain, Waste, Vent	1 1/2"	2.99
• 1 1/2" & 2" approved for pressure w/ proper fittings These prices differ in Lubbock	2"	4.19
	3"	7.99
	4"	10.99

Cold Water 100 ft. Coil	1/2"	7.99
• 100 lb. test	3/4"	9.29
• NSF approved	1"	12.99
• 1/2" is 125 lb. test.	1 1/2"	31.99

Shower Stall

Ultra-Glas by **KORAL**

	32" Unit	36" Unit
White	179⁹⁵	209⁹⁵
Bone	189⁹⁵	219⁹⁵

Steel Bathtub with Slip-Proof floor

- Right or left hand drain
- 30"x 5 ft
- Porcelain on steel

White **88⁹⁵**
Bone **93⁹⁵**

Medicine Cabinet

- 2 mirror doors
- 2 adjustable shelves on each side
- Solid Oak surface

KM3027P **89⁹⁹**

BTC Kitchen Faucet

- 8" centerset
- 2 handle
- Plastic washerless faucet

w/o spray 8329 **15⁰⁰**
with spray 8339 **23⁴⁰**

Lavatory Faucet

- 4" centerset
- Washerless

w/o pop-up 6379 **10⁰⁰**
with pop-up 6389 **15⁰⁰**

1.5 Gallon Commodes



	White	Bone
Standard	69⁹⁵	99⁹⁵
Elongated	89⁹⁵	129⁹⁵

Bath Sinks

- 19" Round

	White	Bone
China Wall Hung	39⁰⁰	49⁰⁰
• 19"x17" White	Porcelain	22⁰⁰ N/A
	PVC - Round	18⁰⁰ 18⁰⁰
	PVC - Oval	18⁰⁰ 18⁰⁰

Kitchen Sinks

- Stainless Steel
- Made in USA

6" Deep Satin Finish	• 9.5 Gallon cap. • 22 Ga. #47404	29⁹⁵
7" Deep High Lustre	• 11.5 Gallon cap. • 20 Ga. #3404	47⁹⁵
7" Deep Mirror	• 11.5 Gallon cap. • 20 Ga. MFV3322	69⁹⁵
8" Deep Radiant Polish	• 14 Gallon cap. • 20 Ga. #58404	79⁹⁵

Commode Seats

Choose from white or bone

ENAMEL - Standard **5⁰⁰**

ENAMEL - Elongated **9⁹⁹**

MAGNOLIA **9⁹⁹**

SOFT SEAT - Standard size **9⁹⁹**

Solid Oak Seats

OTS - 100 Standard	12⁰⁰
OTS - 200 Elongated	18⁰⁰

MCCOY'S
BUILDING SUPPLY CENTERS

... we buy U.S.A. as much as possible

MCCOY'S

BUILDING SUPPLY CENTERS

CHECK OUT OUR LOW PRICES!

Baker's Dozen



Now thru April 9th when you buy 12 or more rolls of R-13 insulation, get 1 more roll of R-13 insulation FREE!

10⁵⁸ Per roll

• Offer valid on R-13 only



Turbine Vent



- 3 external braces
- Galvanized steel
- 12" base
- Base sold separately

Sale
13⁹⁹

WTE 12

Skylight

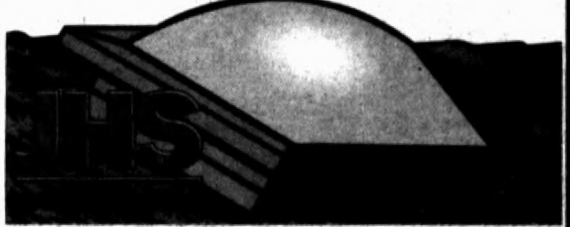

2' X 2'

- Double dome
- Self flashing
- Mill finish
- White dome
- 24" x 24"

Sale
39⁹⁵

Paneling

↑ CHESAPEAKE



- Ranger Elm
- 1/8" thick
- 4 ft x 8 ft sheets
- Gives your living room that warm, wood look

Sale
9⁹⁹

Contractor Wheelbarrow

- 18 gauge steel tray, baked enamel finish
- Heavy-duty wood frame
- Big, 6 cubic ft capacity
- Comes unassembled



44⁹⁹
Sale



77269

Security Light



NH1204M

- 175 watt mercury vapor bulb (included)
- Sturdy aluminum diecast housing
- Dusk to dawn operation

Sale
27⁹⁹

Roller & Tray Kit

- Sturdy metal tray with ladder clips
- 9" cage frame
- 9" roller



Sale



R960

2²⁹

Lubbock

Now With 2 Locations

Loop 289 West
(Next to Sam's Wholesale)



792-4484
Johnny Turpin, Mgr.

50th St @ Ave A
(Next to Gebo's)

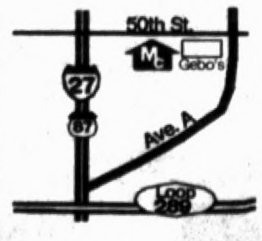

762-3496
Greg Stephens, Mgr.

Plainview

4605 Olton Road
(1/2 mile West of Wal-Mart)

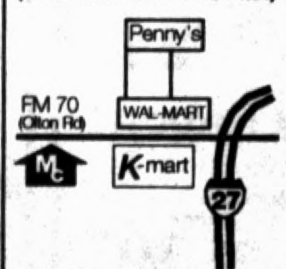

296-5482
Joe Sherman, Mgr.



WE MAKE YOUR HOME IMPROVEMENT DREAMS COME TRUE!

THRIFTWAY

The Store That Saves You More! **AT** AFFILIATED FOODS INC. MEMBER STORE



NATIONAL BRANDS

Spring! Round-Up

3RD BIG WEEK!

Red Ripe Strawberries

79¢ PINT

SHURFINE Whipping Cream
1/2 PINT CARTON
3 \$1 FOR 1

Whipping Cream
Grade A
Whipping Cream

REGISTER TODAY FOR OUR SPRING ROUND-UP SWEEPSTAKES!

AT AFFILIATED FOODS INC.

Spring! Round-Up

OFFICIAL ENTRY BLANK

NAME _____
ADDRESS _____
CITY _____ STATE _____ ZIP _____
PHONE NO. _____

PICKUP 1994
C1500 Sportside

EQUIPPED WITH AIR CONDITIONING, AM-FM STEREO, DELUXE FRONT END APPEARANCE, RALLY WHEEL TRIM, 15 INCH BLACKWALL TIRES, CRUISE CONTROL, TILT WHEEL, RUNNING BOARDS, & REAR BUMPER.

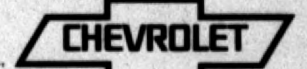

AT PARTICIPATING AFFILIATED FOODS STORES

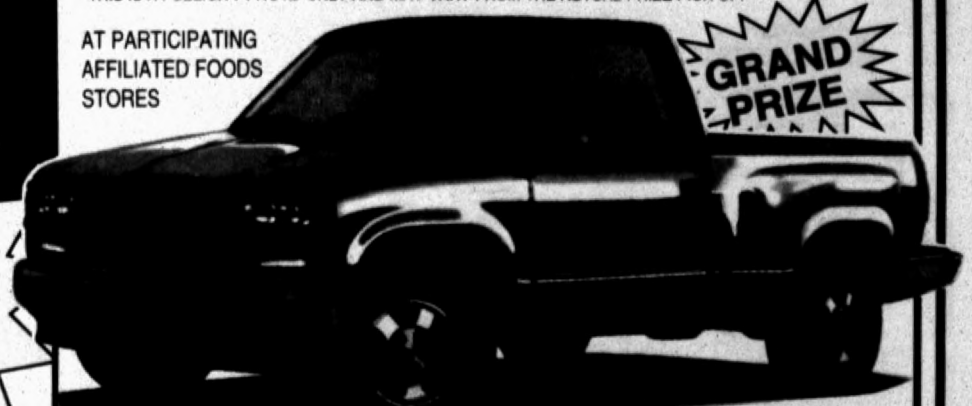

GRAND PRIZE

2ND PRIZE

TRIP FOR TWO
IN VIENNA AUSTRIA

A VIP TRIP FOR TWO 7 DAYS TO BEAUTIFUL VIENNA AUSTRIA FROM AUGUST 10-17, 1994

REGISTER MARCH 13-APRIL 6, 1994. MUST BE 18 YEARS OF AGE OR OLDER. NO PURCHASE REQUIRED TO REGISTER. AFFILIATED EMPLOYEES / STORE EMPLOYEES AND IMMEDIATE FAMILY ARE NOT ELIGIBLE TO PARTICIPATE. DRAWING WILL BE HELD WEDNESDAY, APRIL 6, 1994. WINNERS TO BE ANNOUNCED ON APRIL 12, 1994.



Half Ham \$1.49 LB.

BONELESS FULLY COOKED
Corn King Whole Ham

\$1.39 LB.



SHURFINE-"GRADE A"

Large Eggs 18 CT. CTN. **88¢**



REG. / LIGHT
Parkay Margarine
16 OZ. QTRS.

39¢



ASSORTED TYPES
Campbell's Soups
10.75 OZ. CANS
4 FOR \$3

- CREAM OF CELERY
- CREAM OF MUSHROOM
- CREAM OF CHICKEN
- CREAM OF BROCCOLI
- CREAMY CHICKEN BROCCOLI
- BROCCOLI CHEESE
- CREAM OF ASPARAGUS
- GOLDEN CORN

CAMPBELL'S
• N.E. CLAM CHOWDER
• CHICKEN NOODLE
• VEGETABLE BEEF
• TURKEY VEGETABLE
Healthy Request Soup
16 OZ. CAN
\$1.29

ASSORTED
Campbell's Chunky Soups
19 OZ. CANS
2 FOR \$3

- NEW ENGLAND CLAM CHOWDER
- CHICKEN NOODLE
- POTATO HAM CHOWDER
- CHICKEN BROCCOLI CHEESE
- CHICKEN VEGETABLE CLASSICS
- CHICKEN NOODLE CLASSICS

CAMPBELL'S
• TOMATO
• SPLIT PEA WITH HAM
• CHICKEN RICE / CHIC VEG.
Healthy Request Soup
16 OZ. CAN
89¢

ASSORTED
Ramen Pride Noodles
3 OZ. PKGS.
6 FOR 89¢

ASSORTED
Ramen Soups
2.5 OZ. CUPS
2 FOR 79¢

FRANCO AMERICAN
W/ MEAT
Assorted Pastas
14.75-15 OZ. CANS
99¢

ASSORTED VARIETIES
V-8 Juice
6 PACK 5.5 OZ. CANS
\$1.99

QUAKER
Masa Harina
4.4 LB. BAG
\$2.39

QUAKER
Harina Preparada
8 LB. BAG
\$4.39

HUNT'S-ASSORTED
Snack Pack Pudding
4 PACK
99¢

HUNT'S-ASSORTED
Barbecue Sauce
15 OZ. BTL.
89¢

HUNT'S-ASSORTED
Spaghetti Sauce
27-27.5 OZ. CAN
99¢



SUPPORT THE
RONALD MCDONALD HOUSE



VIVA
Accents Napkins
120 CT. PKG.
79¢

ASSORTED
Baby Fresh Baby Wipes
84 CT. PKG.
\$2.69

ASSTD.-BABY FRESH
Baby Wipes Refills
84 CT. PKGS.
2 \$5



GLAD-LARGE
Kitchen Bags
30 CT. BOX
\$2.69

EFFECTIVE THRU 4/6/94
\$1.19
WITH COUPON
\$1.99 WITHOUT COUPON
on ONE 18 oz. **Kellogg's Corn Flakes** cereal ONLY.
80¢ Good only at participating Affiliated Foods Member Stores

NOT SUBJECT TO DOUBLE COUPONS

5 38000 50180 2

EFFECTIVE THRU 4/6/94
BUY 1, GET 1 FREE
(Up to \$3.80 value) at the checkout.
Buy ONE 20 oz. **Kellogg's Just Right** cereal FRUIT & NUT,
GET ONE 20 oz. **Kellogg's Just Right Fruit & Nut FREE.**
80¢ Good only at participating Affiliated Foods Member Stores

NOT SUBJECT TO DOUBLE COUPONS

5 38000 55414 3

EFFECTIVE THRU 4/6/94
BUY GET-1 TWO... FREE
(Up to \$1.60 value) at the checkout.
Buy any combination of TWO 6-count **Kellogg's Pop-Tarts** brand toaster pastries,
GET ONE 6-count **Kellogg's Pop-Tarts** (any flavor) FREE.
80¢ Good only at participating Affiliated Foods Member Stores

NOT SUBJECT TO DOUBLE COUPONS

5 38000 81016 4

EFFECTIVE THRU 4/6/94
Save 65¢
on ONE 8-count **Kellogg's NUTRI-GRAIN** Cereal Bars (any flavor).
80¢ Good only at participating Affiliated Foods Member Stores

NOT SUBJECT TO DOUBLE COUPONS

5 38000 83065 0

ASSORTED
Spam Luncheon Meat
12 OZ. CAN
\$1.69

HORMEL
Vienna Sausage
5 OZ. CANS
2.99
FOR

HORMEL-CHICKEN
Vienna Sausage
5 OZ. CANS
2.89
FOR



HORMEL
Potted Meat
3 OZ. CANS
3.89
FOR

DINTY MOORE
Beef Stew
24 OZ. CAN
\$1.89

HORMEL
Micro Cup Soup
7.5 OZ. CUPS
3.2
FOR

• BROCC. CHEESE
• CHIC. NOODLE
• POT. CHEESE



SQUEEZE BOTTLE
Del Monte Ketchup
28 OZ. BTL.

99

DICED OR WHOLE
Del Monte Tomatoes
14.5 OZ. CANS

2.99

DEL MONTE
Pineapple Juice
46 OZ. CAN
\$1.39

DEL MONTE
Tomato Sauce
8 OZ. CANS
5.99
FOR

ASSTD.-N' JUICE OR SYRUP
Del Monte Pineapple
15.25 OZ. CANS
5.3
FOR

LIQUID FABRIC SOFTENER
Final Touch
64 OZ. JUG
\$1.79



ASSTD.-BATH
Dove Bar Soap
2 PACK
\$1.99

ASSTD.-BATH
Caress Bar Soap
2 PACK
\$1.99

ASSTD.-BATH
Lever 2000 Bar Soap
2 PACK
\$1.69

CHUNK LIGHT
Polar Tuna
6 1/8 OZ. CANS
2.99
FOR



POLAR
Pink Salmon
7.5 OZ. CAN
\$1.19



ASSORTED
Friskies Cat Food
6 OZ. CANS
3.89
FOR



OLD EL PASO
Refried Beans
31 OZ. CAN
\$1.39

OLD EL PASO
Taco Shells
18 CT. BOX
\$1.99

CHOPPED OR WHOLE
OLD EL PASO
Green Chilies
4 OZ. CAN
89

THICK N' CHUNKY
MILD / MED. / HOT
OLD EL PASO
Picante Sauce
16 OZ. JAR
\$1.69



Underwood Spreads
• DEVILED HAM
• HAM SPREAD
• CHUNKY CKN.
• ROAST BEEF
25 OZ. CAN
\$1.19



PURINA
Chuck Wagon Dog Food
20 LB. BAG
\$7.99



Half Ham FULLY COOKED BONELESS
\$1.49 LB.
Corn King Whole Ham
\$1.39 LB.



PREFERRED TRIM-BONELESS
Chuck Roast LB. **\$1.39**

PREFERRED TRIM BONELESS Chuck Steak POUND \$1.49	PREFERRED TRIM Boneless Arm Roast POUND \$1.59	PREFERRED TRIM BONELESS ARM Charcoal Steak POUND \$1.69	LEAN BEEF CUBES Boneless Stew Meat POUND \$1.99	FAMILY PACK LEAN Ground Beef POUND \$1.69
---	---	--	--	--

HEAT N' EAT!



SHURFINE
Meat Balls LB. **\$2.19**



SHURFINE
 HOT N' SPICY
Wings, Chicken Patties, or Nuggets LB. **\$2.39**

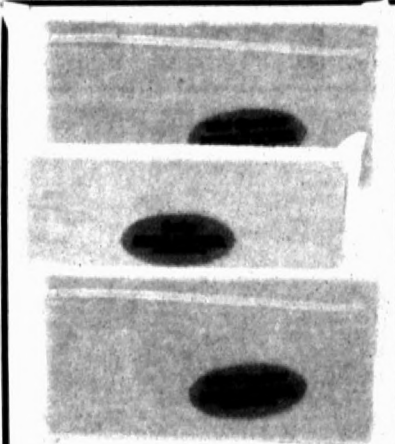

CHEDDAR / COLBY / MARBLE JACK / MONTEREY JACK / OR MOZZARELLA

Crystal Farm Cheese

POUND
\$2.69



DELUXE OR PEPPERONI
Mama Rosa Pizza

2 PACK-40 OZ. PKG.
\$3.69



DECKER
Meat Franks
 12 OZ. PKG.
69¢

DECKER
Chopped Ham
 10 OZ. PKG.
\$1.59

DECKER
 MEAT OR BEEF
Corn Dogs
 1 LB. PKG.
\$1.59



ASSORTED FLAVORS
Blue Bunny Ice Cream
 1/2 GAL. SQ. CTN.
\$1.99



REG. / WHEAT / TEXAS / CINNAMON W/ICING

Rhodes Rolls

30-48 OZ. PKG.
\$2.29



DELUXE COOKED
Sau-Sea Shrimp
 10 OZ. PKG.

\$3.89



Minute Maid
 CALCIUM FORTIFIED
 ORANGE OR APPLE JUICE AS MUCH CALCIUM AS MILK

Minute Maid
 MINUTE MAID ASSTD.-FROZEN
Orange or Apple Juice
 10-12 OZ. CAN
99¢

PREFERRED TRIM
Rib Eye Steak
POUND
\$4.99



PILGRIM'S PRIDE
U.S.D.A. GRADE A
Split Fryer Breasts
POUND
\$1.49



U.S.D.A. GRADE A
5-7 LB. AVG.
Baking Hens
POUND
.79¢



WILSON JUMBO
Meat Franks
1 LB. PKG.
99¢



SCHOONER
Shrimp Crunchies
POUND
\$3.29

SCHOONER
Fish Portion or Sticks
POUND
\$1.49



Wilson
Smoked Sausage
POUND
\$1.59

Wilson
Smoked Sausage
3 LB. PKG.
\$3.99



BAR S
SLICED Bacon
1 LB. PKG.
\$1.39

BAR S
Meat Bologna
1 LB. PKG.
99¢



WILSON REG. / POLISH
Smoked Sausage
POUND
\$1.59

WILSON CLUB-PACK
Smoked Sausage
3 LB. PKG.
\$3.99



FULLY COOKED BONELESS
Hormel Cure 81 Whole Ham
POUND
\$2.99

CURE 81
Halves or Mini Halves
POUND
\$3.09

Little Sizzlers
10 OZ. PATTIES OR 12 OZ. LINKS
Hormel Little Sizzlers
EACH
99¢



Banquet
ASSORTED Cream Pies
14 OZ. PKG.
99¢



Banquet
ASSORTED Dinners
9-11 OZ. BOX
99¢



PATIO
PATIO-ASSTD. Mexican Dinners
12-13 OZ. BOXES
3\$4
FOR



PATIO
ASSORTED Burritos
5 OZ. PKGS.
399¢
FOR



New!
Night Hawk Dinners
10.25-10.75 OZ. BOX
\$2.29



Mrs. Paul's
CRISPY CRUNCHY BREADED Fish Sticks or Fillets
6.7-8 OZ. BOX
\$1.69



IN-AD COUPON VALID: EXPIRES 4-6-94 RY0060

Redeemable At Participating
Affiliated Foods Member Stores

\$1.69
WITH COUPON
\$2.29 WITHOUT
COUPON

on **ONE 32oz. MIRACLE WHIP®
Salad Dressing
REG. OR LIGHT**

RETAILER: Mail to Kraft, Inc. CMS Dept.
#21999, 1 Fawcett Dr., Del Rio, TX
78840 Cash value 1/100¢

60¢ LIMIT ONE COUPON PER
ONE ITEM PURCHASED

5 21000 42060 0 CB4-67

NOT
SUBJECT
TO
DOUBLE
COUPONS



CHILLED
PREMIUM
HOMESTYLE
**Tropicana
Orange Juice**
64 OZ. CTN.
\$1.89

KRAFT
REG. / LIGHT
Miracle Whip
32 OZ. JAR
\$1.69
WITH
COUPON
ABOVE
\$2.29 WITHOUT

**All Ready
Pie Crusts**
CONTAINS 2 Crusts FOR 9-INCH PIE

**Pillsbury
Crescent
Dinner Rolls**
8 OZ. CAN

**PILLSBURY-ASSTD.
Grands!
Biscuits**
12-17.3 OZ. CAN

\$1.89 **\$1.59** **\$1.19**

**Jet-Puffed
Marshmallows**
10-10.5 OZ. BAG **79¢**

**Kraft
Mayonnaise** 32 OZ. JAR **\$2.29**

**Kraft
Light
Mayonnaise** 32 OZ. JAR **\$2.39**

**KRAFT-REG. OR LIGHT
Philadelphia
Cream Cheese** 8 OZ. PKG. **99¢**

**ASSTD.-REG. OR LIGHT
Kraft
Singles** 12 OZ. PKG. **\$1.99**

**REG. OR LIGHT
Kraft
Velveeta** 32 OZ. PKG. **\$3.79**

ASSORTED
REG. / OR THINS
**Doritos®
Tortilla Chips**
14.5-15.5 OZ. BAG
\$1.99
\$2.99 SIZE BAG

**EXTRA STRENGTH
TYLENOL**
GEL CAPS OR
**Tylenol E.S.
Gel tabs**
50 CT. PKG.
\$4.69

**EXTRA STRENGTH
TYLENOL**
Geltabs

**EXTRA STRENGTH
TYLENOL PM**
CAPLETS,
TABLETS,
OR GEL CAPS
**Tylenol
E.S. P.M.**
40-50 CT. PKG.
\$5.89

SYLVANIA
Soft White
Bulbs
100
SOFT WHITE
60/75/100 WATT
**Sylvania
Light Bulbs**
4 PACK
99¢

Colgate
ASSORTED
PASTE OR GEL
**Colgate
ToothPaste**
6.4 OZ. TUBE
\$1.79

Irish Spring
ASSORTED
MENS AND LADIES
**Irish Spring
Deodorant**
1.7 OZ. PKG.
\$1.89

WIN A GMC TRUCK *Safari* V•A•N•!

or one of over 50,000 Prizes from **U.S. Soccer** Sponsors.

SEE YOUR LOCAL PARTICIPATING AFFILIATED FOODS MEMBER STORES FOR DETAILS



No purchase necessary. Full details also available by sending a self-addressed, stamped #10 envelope to:

U.S. Soccer Rules
P.O. Box 4808
Blair, NE 68009

Limit one request per outer mailing envelope. Request must be received by 4/25/94. Residents of WA only need not affix postage to return envelopes. Open to U.S. residents 18 and older. Void where prohibited. SWEEPSTAKES ENDS 5/9/94.

<p>ASSORTED LIQUID OR POWDER Detergent Ultra Tide 98-110 OZ. BOX-100 OZ. JUG \$5.99</p>	<p>ASSORTED LIQUID DISH Detergent Dawn 42 OZ. BOTTLE \$1.99</p>	<p>ASSORTED Puffs Facial Tissue 144 CT.-250 CT. PKG. 2 FOR \$3</p>	<p>ASSORTED Charmin Bath Tissue 4 ROLL PKG. 89¢</p>	<p>ASSORTED Hawaiian Punch 9 PACK \$2.29</p>	<p>ASSTD.-GRINDS & SPECIAL ROAST Folgers Coffee 13 OZ. CAN \$1.69</p>	<p>ASSORTED CITRUS PUNCH Sunny Delight Punch 64 OZ. JUG 99¢</p>
<p>REG. OR LEMON AUTO DISH DETERGENT Liquid or Powder Cascade 50 OZ. JUG OR BOX \$2.19</p>	<p>ASSORTED Bounty Paper Towels 1 ROLL PKG. 69¢</p>	<p>ASSORTED Always Maxi Pads 16-24 CT. PKG. 2 FOR \$5</p>	<p>ASSORTED BOYS OR GIRLS Pampers Diapers 24 CT.-50 CT. PKG. \$7.29</p>	<p>CREAMY OR CRUNCHY Jif Peanut Butter 18 OZ. JAR \$1.59</p>	<p>INSTANT Folgers Coffee 8 OZ. JAR \$2.99</p>	<p>ASSORTED Pringles Potato Chips 6.5-7 OZ. CAN 99¢</p>



CLOROX CLEAN-UP OR
Toilet Bowl Cleaner
24-32 OZ. SIZE
\$1.59



LIQUID
Clorox Bleach
PLASTIC GALLON
99¢



LUNCH / DINNER / COMP.
Diamond Plates
15-25 CT. PKG.
\$1.69



WELCH'S
Grape Jelly
32 OZ. JAR
\$1.19



PET-REG./SKIM
Evaporated Milk
TALL 12 OZ. CANS
5 FOR \$3

**Red Ripe
Strawberries**

PINT

79¢

COLORADO
**Russet
Potatoes**

\$1.99
15 LB.
BAG

Golden Pride
U.S. NO. 1
POTATOES

NET WT
lbs



FLAME Seedless Grapes POUND 99¢	Fresh Radishes BUNCH 39¢	LARGE SIZE Bell Peppers EACH 3 \$1 FOR	CALIFORNIA Navel Oranges LARGE SIZE 39¢ LB.
GARDEN FRESH Zucchini Squash POUND 69¢	FRESH Sno-white Mushrooms 8 OZ. PKG. 99¢	RED RIPE Roma Tomatoes POUND 89¢	CALIFORNIA Hass Avocados SALAD SIZE 2 79¢ FOR

B&R

WE RESERVE THE RIGHT
TO LIMIT IN TEXAS

thriftway

THE BEST WAY TO SAVE!

AT AFFILIATED
FOODS INC. MEMBER STORE

PRICES EFFECTIVE MARCH 27-APRIL 2, 1994

HEREFORD, TX
406 E. 7TH
1105 W. PARK
CLOVIS, NM
116 W. 14TH

PRICES EFFECTIVE MARCH 28-APRIL 3, 1994

FRITCH, TX
316 E. BROADWAY

PRICES EFFECTIVE MARCH 30-APRIL 5, 1994

CLARENDON, TX
HWY. 287 WEST

PRICES EFFECTIVE MARCH 31-APRIL 6, 1994

IOWA PARK, TX
401 W. PARK
TULIA, TX
100 S.E. 2ND

