Sports
Herd track, tennis teams take aim at regionals....8A

Lifestyles
DAR hails local teen as 'Good Citizen'...1B

Farm & Ran
LEPA system may help in beet production...10A

Viewpoint...4A
Sports...8A
Farm...10A
Lifestyles...1B
Comics...6B
Classified...8B
Real Estate...10B

©1996, The Hereford Brand Inc.

Hustlin' Hereford, home of Raul Guerrero, 46

The Hereford Brand

95th Year, Vol. No. 203, Deaf Smith County, Texas | SUNDAY, April 14, 1996 | 46 Pages 50 Cents

In with the new

This is what the Tom and Valerie Fellhauer family's kitchen looks like now that construction is virtually completed. Painted cabinets were replaced by oak units and a new bar counter extends to divide the kitchen and dining areas. A hanging light fixture and new appliances also brighten up the room. See related photo, Page 5A.

Family shows off unfinished remodeling project of home

Work continues with 'plenty of options every day'

By GARRY WESNER
Managing Editor

Just over a year ago, Tom and Valerie Fellhauer moved into a new home in the 200 block of Ranger.

The house featured a narrow entry hall with a doorway to the main living area, an attic overhead, a kitchen with white-and-blue cabinets, brilliant red carpeting in the master bedroom and a bathroom done in a black floral print.

It was time, they decided, to remodel.

"Basically every room of the house has been gutted and redone," Mrs. Fellhauer said as she showed off the still-unfinished product recently.

For the Fellhauer's, remodeling has been mostly a do-it-yourself project, which is why it is still not finished after a year of work.

But, she said, the family knew it was getting involved in a long-term project from the beginning.

"Oh yes," she said, "because we knew what it needed. No doubt."

The work is proceeding slowly, Mrs. Fellhauer said, because remodeling is "an expensive endeavor," so work is done a little at a time.

Mrs. Fellhauer has done most of the painting and wallpapering work herself, although she has hired a carpenter to help with some of the major construction.

The major construction has come in several forms.

First, the family attacked their outdated kitchen that included a table bolted to the floor, a light fixture she called a "box" mounted from the ceiling and white cabinets with blue accents.

"We gutted the kitchen," she said. "Literally down to the 2-by-4s."

And so, with no kitchen, the family had to find alternative means of meal preparation and clean-up.

"For seven months we had no kitchen," she said. "We cooked in one bathroom on electric skillets and washed dishes in the tub."

All this time, the Fellhauers were hosting two foreign exchange students in their tattered home.

"Bless their hearts, they were troopers," she said with a laugh.

A second major project was to open up the entry area and make more efficient use of the attic space.

The wall separating the living room from the entry was removed and, in its place was installed a staircase leading to a newly-built room upstairs.

Up there was constructed a bedroom and bathroom that will -- when it is finally finished -- be occupied by daughter Kealie, age 10.

For now, the stairs are still bare wood, the bedroom walls have not been painted and carpeting has not arrived.

In addition, the stairs are temporary resting place for several things displaced in the work and handrails and banisters are missing.

Mrs. Fellhauer said the family also redid all the walls in the house, removing the old texture coating that was rough and sharp and replaced it with a more modern texture that is smooth to the touch.

Paint was added -- hunter green

(See REMODELING, Page 2A)

Out with the old

When Tom and Valerie Fellhauer and their family moved into their new home at 217 Ranger a little over a year ago, this is what the kitchen looked like -- white cabinets with blue accents, a table bolted to the floor and a "box" light hanging from the ceiling. The kitchen was stripped to the studs as part of the family's home remodeling project.

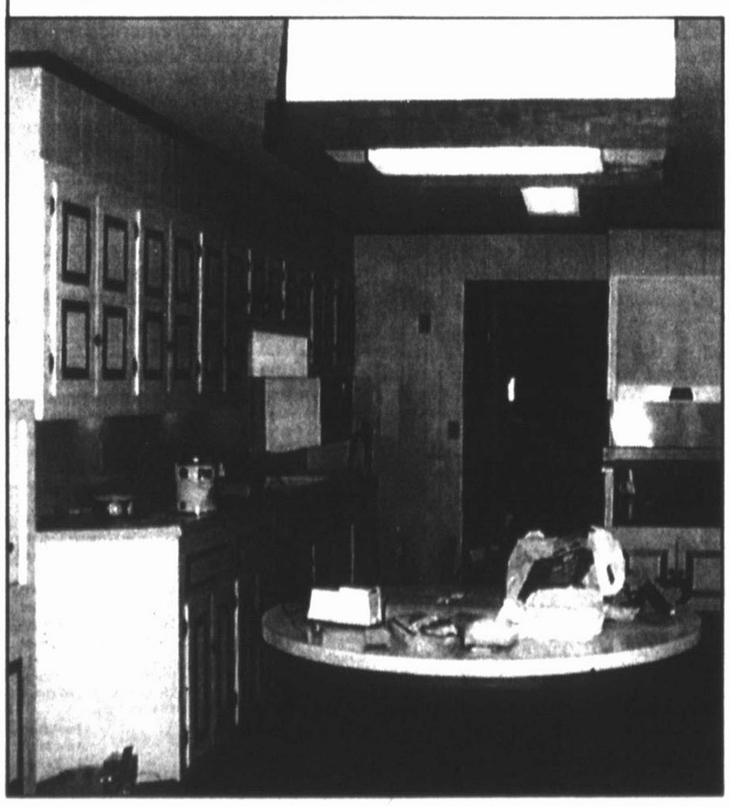

See Home Improvement Section, 1C

Kantor named as new commerce secretary

WASHINGTON (AP)--When the Clinton administration tried to sell American goods abroad, Mickey Kantor was the bad cop to Ron Brown's good cop. Now the U.S. trade representative is walking Brown's old beat.

President Clinton named trade ambassador Kantor to succeed Brown as commerce secretary Friday, 10 days after Brown died in a Croatian plane crash.

"We stood shoulder-to-shoulder to make sure we grew jobs and raised standards," Kantor said, recalling his relationship with Brown during an emotional ceremony announcing his appointment.

The Brown-Kantor tandem was a study in contrasts: Brown was a smooth, dapper consensus builder; Kantor's lanky build and gnarled fingers fit with his reputation as a fighter, a tough-as-nails negotiator.

"Mickey was the bad cop," Clinton quipped. "Ron was the good cop. I thought we ought to give (Kantor) a chance to be a good cop for a change."

Clinton said Kantor's appointment promises stability in his economic team.

"I don't want to miss a beat," he said. "I am determined that we will continue on the work that Ron Brown was engaged in the last day of his life."

The announcement came two days after Brown's burial.

Shuffling his economic team, Clinton also promoted Kantor's deputy, Charlene Barshefsky, to be acting trade representative and picked Franklin Raines, vice chairman of the Federal National Mortgage Association, as budget director, replacing Alice Rivlin, who is joining the Federal Reserve Board.

Like Brown, Kantor is a staunch Clinton ally and experienced political organizer. He was the president's 1992 campaign manager; Brown helped spearhead the 1992 campaign as chairman of the Democratic National Committee.

"As you might imagine, this has been a profoundly moving and difficult week for all of us in our political family," Clinton said.

Republicans quickly praised Kantor, who was sworn in by Vice President Al Gore as a recess appointee while Congress is out of session. Clinton will submit Kantor's formal nomination to the Senate later.

Campaigning in Texas as the certain GOP presidential nominee, Senate Majority Leader Bob Dole said of Kantor: "He probably will be widely supported on the Republican side. I've worked with him, found him to be very fair and a good person to work with."

A spokesman for Sen. Larry Pressler, R-S.D., chairman of the Senate Commerce Committee, praised Kantor for his negotiating skills.

But detractors say Kantor's trade deals have cost millions of American jobs by opening U.S. borders to competition from low-wage foreign companies.

The appointment of Raines, who is black, and Barshefsky shows Clinton's commitment "to having a rainbow Cabinet," civil rights activist Jesse Jackson said in a telephone interview.

New graduation standards passed

AUSTIN (AP)--Students will have to take speech, technology and more social studies or science courses under new graduation requirements approved Friday by the State Board of Education.

The new standards increase from 21 to 22 the credits required for graduation. Students get a half credit for each semester of course work in a particular subject.

The new requirements will apply to students who begin high school in the 1997-98 school year.

The board also approved applications for 10 free-standing charter schools, independent of school districts and freed from many state regulations. They include three in Houston, two each in Dallas and Corpus Christi, and one each in Irving, Waco and Mission.

Last year's education law rewrite, which allows such charter schools, permits the board to approve up to 20 of them. Six were approved earlier, leaving four slots available.

Friday's approval came despite concerns from board member Mary Helen Berlanga of Corpus Christi that some charter schools may be elitist or result in segregation. She did support others, which target students at risk of dropping out.

Charter school supporters have said the schools would be subject to U.S. Justice Department scrutiny on the segregation issue.

In revising the minimum graduation standards, the Education Board backed off from a proposal to allow students to apply three physical education credits toward graduation, rather than two.

Education Commissioner Mike Moses had said increasing the allowable phys-ed credits would send the wrong message to the public "at a time when high school graduates need increasingly complex academic skills."

The new requirements include a passing grade of 70 for all students. During its rewrite of the public education law last year, the Legislature removed 70 as the overall passing requirement.

But state Sen. Bill Ratliff, author of the law, said he decided after reviewing the measure that the board had the authority to set the passing grade, The Dallas Morning News reported.

Eary voting for local elections starts Monday

Early voting in May 4 city, school and hospital district elections will begin Monday in the office of Deaf Smith County Clerk David Ruland at the courthouse.

Running for seats on the City Commission are Eugene Condarco and Joe Soliz, Place 2; Wayne Winget, Place 4, and Roger Eades, Carey Black and Frank Maes, for two at-large places.

Condarco is seeking a full two-year term after filling an unexpired term. Winget, Eades and Black are incumbents.

Hereford Independent School District voters will choose four trustees.

District 2 candidates are Raul Valdez and Charlie Arellano. Candidates for the District 4 position are Angie M. Alonzo, Leroy Lucero and Dave Charest. Lloyd Ames, Glenn Boozer and Tracy Straughan are running for the District 5 seat and Jeff Torbert is unopposed for District 7. Valdez is the only incumbent on the slate.

Deaf Smith County Hospital District voters will choose four directors from a slate of six, Larry Watts, Dean Crofford, Boyd M. Foster and Steven Cortez, incumbents, and Mark Collier and Henry C. Reid. Voters may mark ballots for as many as four candidates.

Early voting in all three elections will continue through April 30.

County champ at Regional Bee

Brigham Brown, Deaf Smith County Spelling Bee champ, was competing in the Region Bee on the West Texas A&M University campus Saturday.

A dinner was held to honor all county champions, as well as to recognize junior bee winners in the region. The spelldown was to start at 1:30 p.m. The Regional Bee is sponsored by The Amarillo Globe-News and WTA&MU.

Each county champion and junior champion will receive a lapel pin and framed certificate. Special prizes will go to those students finishing in the top six places, including an all-expense paid trip to Washington, D.C., for two, where the National Spelling Bee will be held in late May.

Promise Keeper rally slated here

A special speaker will deliver the keynote address at a Promise Keeper rally Thursday evening.

Keith Chadwick, state representative of Promise Keepers, will speak on "Break Down the Walls," at the rally, beginning at 7 p.m. Thursday in the Hereford Independent School District administration building.

Music for the event will be prsented by Jamie Johnson.

The rally is open to the public.

Hereford Economic Indicators

(By Hereford Economic Development Corp.)

	Current Mo.	Last Mo.	1 yr. ago
Sales Tax			
County	$33,553	$35,089	$24,202
City	$55,891	$66,901	$41,880
Econ. Development	$27,946	$33,450	$20,940
Employment			
Labor Force	8,367	8,728	8,793
Employed	7,609	7,915	8,059
Unemployed	758	813	734
Unemployment Rate	9.1%	9.3%	8.3%
Utility Connects			
Electric	6,269	6,273	6,241
Gas	5,239	5,255	5,247
Water	5,268	5,246	5,246
Construction			
Building Permits	$22,900	$251,327	$263,570
Permits YTD	$524,227	$501,327	$1,739,442
Agriculture			
Wheat per bushel	$5.40	$5.22	$3.22
Corn per Cwt.	$7.21	$7.33	$4.15
Grain per Cwt.	$8.00	$6.67	$4.70
Cattle per Cwt.	$62.92	$62.96	$66.77

APR 14 1996

Local Roundup

City sets meetings

A work session and a regular meeting are set for the Hereford City Commission Monday. Beginning at 5 p.m., the commission will review the city's water infrastructure, hear a report on changes in regulations for solid waste disposal and discuss improvements at the city-owned airport. The regular meeting, beginning at 7:30 p.m. has a short agenda, calling for approval of minutes, a report from Hereford Economic Development Corporation and public comments.

Hospital board meets Tuesday

The Deaf Smith County Hospital District Board will meet Tuesday at 6:30 p.m. in the board room at Hereford Regional Medical Center. Agenda items subject to action include helipad approval, financial and operations reports, medical staff report and physician credentialing, Hereford Health Clinic report, home health report, and quality management report. Discussion items include the Title V grant and the adminstrator's update.

Correction

A graphic on Page 1 of Friday's **Hereford Brand** incorrectly identified the Hereford ISD trustee district seat being sought by Charlie Arellano. Arellano is running for the District 2 seat currently held by Raul Valdez, who is seeking re-election. Candidates for the District 4 seat are Dave Charest, Angie Alonzo and Leroy Lopez. The **Brand** regrets the error.

Winning play performance set

The Hereford High School UIL One-Act Play company will present "The Importance of Being Earnest," which won them first place at the recent District 1-4A competition at Amarillo College. The play, written by Oscar Wilde, will be performed at 5:30 p.m. Tuesday in the HHS auditorium. Admission is by donation at the door. Following the performance, the play company will take part in Freshman Orientation activities set for 6:30 p.m. in the HHS gymnasium, where incoming freshmen and their parents who are interested in speech, debate or theater programs may visit with participating students and teachers.

REMODELING

in the hall, deep pink in one bedroom and pale yellow in the master bedroom.

The wall-filling fireplace in the living room was brown, now it's white, and the wall opposite it is a deep burgundy.

As for the nearly black bathroom, a wall separating the commode from the sink areas has been renovated and opened up into open shelving.

The dark wallpaper was removed and the room painted white and papered in a white floral print, giving it an illusion of more size than it had before.

Outside, the family is tearing out the overgrown landscaping in the front yard and most of the back yard has been covered in concrete. Before long, the storage building and playhouse that now occupy the area in front of the garage will be replaced on the new concrete pad in the back. Finally, the house trim will be repainted and the back fence replaced.

In the front yard, the tile entry will be transformed into an entry porch, while the dormer window that now sits on the front roof will have the finishing touches put on.

Mrs. Fellhauer ticked off the things left to be done as she walked through the house.

There is one bedroom that will have a wood floor installed after the carpet is removed; the red carpet in the master bedroom will be replaced; and the basement that had been completed will be redone again.

That, she said, was required because her husband and his father were working on the sewer lines. One accidentally ruptured and flooded the basement.

Doing the work herself, Mrs. Fellhauer said, has left her with options every day.

"You've got to decide every day, 'Am I going to clean today or am I going to work on the house?'," she said, noting that cleaning makes the house look better now, while working on the remodeling will do more in the long term.

For now, the work continues -- and friends and neighbors continue to inquire on the progress of the work at church and in the community.

Mrs. Fellhauer said she has no idea when the project will be finished.

"We still have a long way to go."

Special week declared

A proclamation calling attention to Child Abuse Awareness month in Hereford and Deaf Smith County during April was signed Friday by Mayor Bob Josserand, seated right, and County Judge Tom Simons. Looking on are Charmayne Klett, left, president of the Deaf Smith County child welfare board, and Janice Robinson, president of the Children's Pride Trust Fund of Texas council in Hereford. Information about prevention of child abuse and positive programs for families is being distributed to residents.

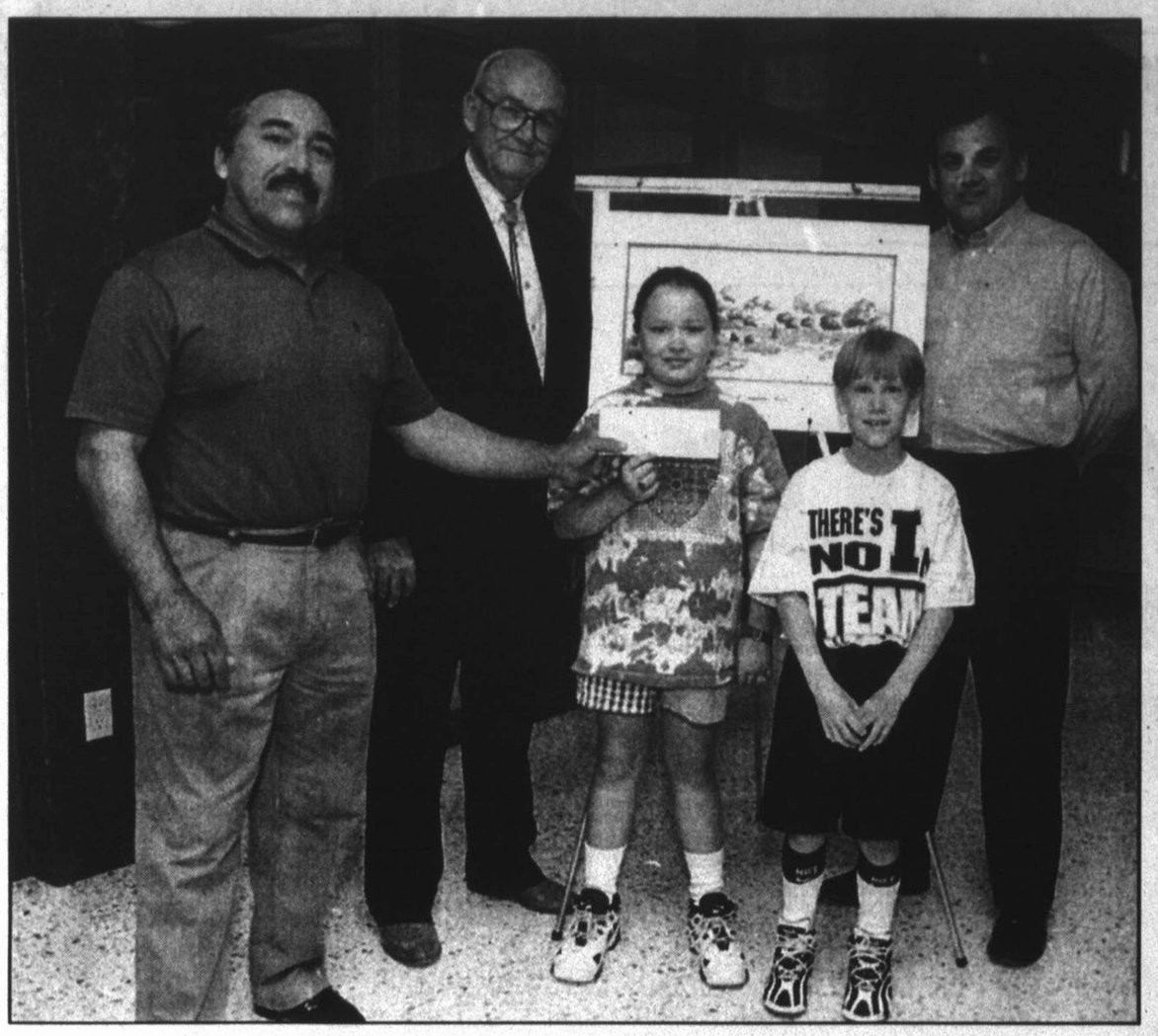

Park fund donation

A contribution of $300 to the Build on the Dream drive for the Hereford Aquatic Center is presented by Nazarene Christian Academy students, Lacy Torbert and Mitchell Sanders, to City Commissioner Eugene Condarco, left. Looking on are Jeff Torbert, co-chairman of the drive, and Mayor Bob Josserand. The students represented the third grade, which raised the most in the school's drive. Josserand announced that the campaign has reached $38,500 of the $40,000 goal.

Unabomber's manifesto is found in suspect's cabin

SAN FRANCISCO (AP)--FBI agents found a typed version of the Unabomber manifesto in Theodore Kaczynski's Montana cabin, key evidence that convinces authorities that he is the serial bomber, law enforcement sources said.

FBI agents have been scouring Kaczynski's remote shack all week, trying to build their case that the former math professor is the elusive terrorist whose attacks spanned 18 years. They found the 35,000-word anti-technology manuscript in a corner of his cabin.

"We have not yet confirmed it, but it appears to be the original," a law enforcement source told The Associated Press on Friday, speaking on condition of anonymity.

U.S. News and World Report said agents told the magazine the manuscript was indeed the original version and was prepared on one of three typewriters removed from the cabin.

Kaczynski, a 53-year-old former professor at the University of California at Berkeley, was arrested last week at the remote cabin near Lincoln, and was being held on a single count of possessing bomb components.

He has not been charged with any of the 16 Unabomber attacks that killed three people and injured 23 in nine states over the past 18 years.

But unidentified federal officials said the manuscript left little room for doubt that Kaczynski was the Unabomber, The New York Times reported today.

The manifesto, entitled "Industrial Society and Its Future," was published last September by The Washington Post and the Times after consultation with the Justice Department.

The Unabomber had demanded publication as his price for ceasing his string of fatal bombing attacks. There have been no more attacks since the tome was published.

Also found with the manifesto was the original of a letter the Unabomber sent to the Times last year, the Times report said.

The Unabomber has sent several letters to the Times, and it wasn't immediately clear which one this was, the Times said, but it was believed to be one relating to a demand that the manifesto be published.

The manifesto, which attacks the dehumanizing nature of modern society, was apparently a key in identifying Kaczynski. His brother, David Kaczynski, contacted the FBI after reading the manifesto and matching it to letters sent by Theodore Kaczynski.

A senior federal official in Washington disclosed earlier this week that all the Unabomber's communications, including the manifesto, had been typed on the same typewriter.

Besides the manifesto, the Unabomber wrote a number of letters, all of them signed "FC," to newspapers as well as to professors, scientists and at least one victim.

Beef scare is termed 'mad politician disease'

BUENOS AIRES, Argentina (AP) --Meeting in one of the world's beef capitals for a conference planned long before the mad cow crisis, leaders of the reeling meat industry tried to put a brave face on the future of beef.

But whenever talk turned to mad cows--and Britain's plans to destroy millions of cattle--they left no doubt about who they felt needed extermination: bungling politicians and reckless journalists.

Chris Oberst, president of the International Meat Confederation, accused the British government of "extraordinary naivete." He blamed it for spreading fears of a possible link between mad cow disease and a degenerative brain disease in humans.

"It's a case of mad politician disease," he told an audience of some 400 people, who sat patiently through 15 hours of slide shows and speeches this week on the marketing of beef, chicken and pork.

Oberst also blamed the news media, saying: "The tragedy isn't what happened, it's the way it's been reported."

John Huston, president of the U.S. National Cattlemen's Beef Association, agreed, saying: "The worst thing for me is this nickname 'mad cow' and the inevitable cartoons that have appeared since."

Topics at the International Meat Confederation's 11th World Congress ranged from "The Effects upon Meat Exporters after Changes in the New Zealand Economy" to "Foot and Mouth Disease in South America" and "Strategies to Capture Red Meat Consumers."

Some speakers confessed that the mad cow crisis forced them to make last-minute changes to their speeches, or simply improvise. Still, the topic was for the most part reserved to the labyrinthian corridors of the bank where the conference was being held.

In general, participants were upbeat about the industry's future, and they stressed that no country was looking to capitalize on Britain's misfortune.

Couple waits two weeks to find winning ticket

AUSTIN (AP) - A Bandera County couple has claimed their share of a nearly $26 million Lotto jackpot.

George and Elizabeth Herdon waited nearly two weeks before checking their Quick Pick tickets for the March 13 drawing.

"We buy them and put them in a pile," Mrs. Herdon said Thursday as the couple collected their first payment of $323,000.27.

The Herdon Estate Trust will collect 19 more payments to complete its $6,483,750.27 winnings.

"We want to get some additional investment advice and go from there," George Herdon said.

Four tickets match the winning numbers, 1, 9, 19, 24, 38 and 48, in the $25.9 drawing. All four winnings have been claimed.

Lottery

AUSTIN (AP)--The winning Cash Five numbers drawn Friday by the Texas Lottery:

5-6-15-21-24
(five, six, fifteen, twenty-one, twenty-four)

AUSTIN (AP)--The winning Pick 3 numbers drawn Friday by the Texas Lottery, in order:

0-9-3
(zero, nine, three)

Obituaries

GRADY W. WILSON JR.
April 5, 1996

Grady William Wilson Jr., 72, Hereford native and former resident, died April 5, in Sturgis, S.D. He was the brother of Elvin Wilson of Hereford.

Services and burial were held Tuesday in Sturgis.

Mr. Wilson was a retired rancher and lived here until about 1960 when he moved to South Dakota. He was the son of an early-day Westway couple, the late Grady and Maude Wilson.

Survivors also include his wife, Juanita Wilson; two daughters, four sisters, two other brothers and several grandchildren.

Business Briefs

First Financial Bankshares, Inc., Friday reported net income of $4,444,000, or 83 cents per share for the quarter ended March 31, 1996. The amount represented an increase of approximately 17 percent over comparable earnings for the first quarter of 1995.

Hereford State Bank is an affiliated bank of First Financial.

Kenneth T. Murphy, chairman and CEO of First Financial Bankshares, Abilene, stated, "The company's earnings trend continues to be positive, plus our operations benefitted during the quarter from the completed acquisitions of Weatherford National Bank and Citizens National Bank of Weatherford."

Consolidated assets of the company at the end of March totaled $1.19 billion, as compared to $1.04 billion the year before. Shareholders' equity amounted to $122.7 million, representing an increase of $11.4 million from the prior year.

Emergency Services

The offense and arrest report at Hereford Police Department Saturday morning included the following activities:

--A 22-year-old man was arrested in the 800 block of Brevard on charges of public intoxication and failure to identify.

--Officers issued 26 traffic tickets Friday and checked four minor traffic accidents. No curfew violations were reported.

--The fire department responded to a grass fire at 10:08 p.m. north of the Labor Camp under the bridge.

--Three domestic disturbances were reported--in the 400 block of Ave. E, the 200 block of E. Park, and the 100 block of Ave. H.

--Theft incidents were reported in the 500 block of Ave H and in the 200 block of Fir.

--Harassment cases were reported in the 500 block of Union, and in the 100 block of Beach.

--Criminal mischief was reported in the 100 block of Pine, the 100 block of Brevard and also in the 600 block of E. Park Avenue.

--Assault was reported in the 700 block of Seminole.

--Failure to maintain vehicle insurance was reported at US-60 and Lawton.

Sentence passed in district court

In a 222nd District Court session Friday, sentence was passed on a defendant charged with aggravated assault with a deadly weapon and the terms of probation of a defendant were modified.

Verline Vera, 26, entered a guilty plea to the assault charge. She was granted deferred adjudication probation of seven years.

On the state's motion to revoke probation, Judge David Wesley Gulley signed an agreed order to modify probation of Emilio Reyna. He had been convicted of indecency with a child and given a 10-year probated sentence. Reyna will be placed on intensive supervision for a year.

THE HEREFORD BRAND

The Hereford Brand(USPS-342-860) is published daily except Mondays, Saturdays, July 4, Thanksgiving Day, Christmas Day and New Year's Day by The Hereford Brand, Inc., 313 N. Lee, Hereford, TX. 79045. Second class postage paid at the post office in Hereford, Texas.

POSTMASTER: Send address changes to the Hereford Brand, P.O. Box 673, Hereford, TX. 79045.

SUBSCRIPTION RATES: Home delivery by carrier in Hereford, $5.20 month; by mail in Deaf Smith County or adjoining counties, $52 a year; mail to other Texas areas, $57.50 a year; outside Texas, $60 a year.

The Brand is a member of the Associated Press, which is exclusively entitled to use for republication all news and dispatches in this newspaper and also local news published herein. All rights reserved for republication of special dispatches.

The Brand was established as a weekly in February, 1901, converted to a semi-weekly in 1948, to five times weekly on July 4, 1976.

O.G. Nieman — Publisher
Mauri Montgomery — Adv. Mgr.
Garry Wemer — Editor
Craig Nieman — Circulation Mgr.

Membership drive leaders

Serving as co-chairpersons of the Hereford Community Concert Association's membership drive are, from left, Bobby Boyd, Marlene Hendershot and Linda Weaver. They are shown looking over some of the materials for the 60 volunteers who will call on residents to join the association or renew their memberships.

Young adults read newspapers

WASHINGTON (AP) - A study sponsored by the newspaper industry says 42 percent of young adults read newspapers daily or almost every day.

"This study shows that the 'MTV Generation' didn't give up reading newspapers in exchange for watching television and illustrates that young people rely on newspapers for unique information other media can't provide," said John F. Sturm, president of the Newspaper Association of America. The NAA cosponsored the research with the American Society of Newspaper Editors.

Among 38 million Americans age 16 to 29 - "Generation X" - 24 percent of those asked said they read a newspaper every day, 18 percent said almost every day, 21 percent said two or three times a week and 11 percent said only on Sundays. Twenty-one percent said seldom, 4 percent never.

The "Baby Boomers" - Americans age 30 to 49, born in the post-World War II years - read papers somewhat more consistently, the study found.

Thirty-seven percent said they read papers every day, 16 percent almost every day. Only 14 percent said "seldom," and 2 percent said never.

The study was conducted by Yankelovich Partners of Norwalk, Conn. Most of the research was drawn from a 1994 study of 4,000 Americans over age 16.

The study said that within Generation X:

-44 percent said they read newspapers more frequently than they did a year ago.

-54 percent said they read newspapers to obtain news in detail.

-51 percent read a paper for coverage of movies, concerts and plays.

WE HELP PUT "PRE" IN PREPARED WITH PRE-NEED ARRANGEMENTS.
Rix Since 1890 FUNERAL DIRECTORS
Call or come by RIX so that we may serve your needs.
105 GREENWOOD • 364-6533 • HEREFORD

Community concert group starts drive

Volunteers are calling on area residents to renew support for the Hereford Community Concert Association in the 1996-1997 season.

Workers gathered Saturday at the home of Helen Langley, association president, for a kickoff party for the annual drive.

Three programs have been booked for Hereford during the next season but ticket-holders will have a total of 12 performances they may attend. A reciprocal agreement allows members in Hereford, Pampa, Borger and Plainview to attend concerts in any of the four.

Coming to Hereford in the fall will be Little Eagles of Siberia, a troupe of 33 young persons, age 12 to 19, who perform in colorful costumes, singing and playing instruments.

Later in the season, a veteran entertainer, Max Morath, will bring his own brand of wit and musicianship to the Hereford High School stage.

Concluding the concert programs for the year will be the Americus Brass Band, recreating the Dodge City Cow-Boy Band that toured American cities from 1879 to 1914.

The membership drive, using a them of "Music Like You've Never Seen," will reach throughout the community to gather support for the concert program.

Purpose of the Community Concert concept is to offer professional entertainment at affordable prices.

An adult membership for the year costs $20. A student ticket is $10 for the year and a family membership may be purchased for $50.

Leading the drive this year are co-chairpersons, Bobby Boyd, Marlene Hendershot and Linda Weaver. Volunteers in the drive will contact current members for renewals.

New members also will be recruited for the association. A bonus for new members will be admission to the last concert of the current season.

Appearing at 3 p.m. on April 28, the London Piano Duo will close out the 1995-1996 season.

A representative of the Community Concerts New York office, Kay Nolan of San Antonio, has been in Hereford during the last week, working with members in preparations for the drive. She works with 27 communities that sponsor the concerts program.

During her visit to Hereford, she visited with individuals interested in Community Concerts and spoke to civic groups, including Golden K Kiwanis and Hereford Senior Citizens, to explain the Community Concerts concept and encourage participation.

Stock shows vows to stand firm on scholarship policy

HOUSTON (AP) - Despite outrage from minority leaders who promised to "play hardball," the Houston Livestock Show and Rodeo said Friday it will not change a policy restricting its scholarship program to U.S. citizens.

A long-simmering debate over the citizens-only scholarship policy erupted last week when the rodeo's executive committee voted to rescind a Vietnamese-born student's $10,000 award.

The 18-year-old student, a Houston Independent School District senior who asked the rodeo not to release her name, was told of the official decision Wednesday.

Rodeo spokesman Leroy Shafer said the student's non-citizenship apparently slipped by a screening committee but was noticed a day after the February award. The student was immediately told about her likely disqualification, he said.

Shafer defended the executive committee's vote, saying the panel was simply enforcing a policy enacted when the group awarded its first scholarship in 1957. This year, the rodeo will give out $2,741,000 in direct college awards.

"We feel we are a Texas organization and association and an American organization and association," he said, adding that there are 10 times more scholarship applicants than awards. "We want to give preference to citizens who are U.S. citizens."

★ VOTE ★
Tracy Straughan
HISD Board of Trustees District 5 on May 4th
"Its time to get back to the business of educating our children."

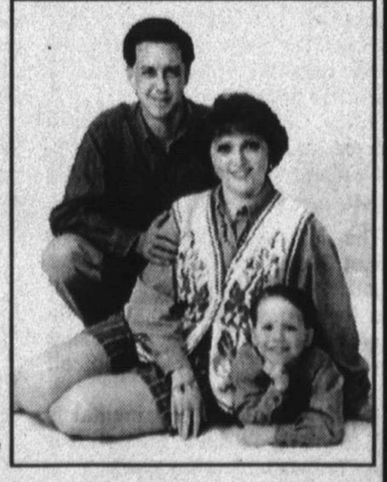

★ Bachelor's Degree in Accounting
★ Master's Degree in Business Administration
★ Manager of Accounting and Management Information Systems at Arrowhead Mills, Inc.
★ Serves as a Deacon in charge of youth activities at Central Church of Christ
★ Volunteers as a HOST Math Mentor at Bluebonnet Intermediate
Paid for by Tracy Straughan Treasurer.

Take a BIG bite out of annual credit card fees with the
Hometown CARD

NO ANNUAL FEE

These days, most consumers are taking a better look at the value of the products they purchase. Credit cards are no exception.

Are you paying a large annual fee in addition to monthly finance charges for any credit cards you have now?

If you are, then maybe it's time to consider a **NO ANNUAL FEE** Hometown Mastercard or Visa charge card from Hereford State Bank.

As a qualified Hometown Card customer, you'll be saving yourself some hard-earned cash, and you'll also be dealing with people you know and trust to help with any questions you have regarding your account.

START SAVING NOW!

It's the ALL-NEW Hometown Card from Hereford State Bank. Start saving today! Call 364-3456, or stop by now to find out more.

Hereford STATE BANK
364-3456 • 3rd & Sampson • Time & Temperature 364-5100
Hereford State Bank is a member of the Federal Deposit Insurance Corporation.

Hereford Bull

By Speedy Nieman

That feller on Tierra Blanca Creek says a mistake at least proves somebody stopped talking long enough to try something.

o0o

You've got to lead and not drive, inspire and not dominate, cause respect and not fear, win support and not opposition.

--Bits & Pieces

o0o

Promise Keepers will hold another rally here Thursday, beginning at 7 p.m. in the HISD Administration Building. Keith Chadwick, a state representative of Promise Keepers, will be the featured speaker, and Jamie Johnson will present the music. Tom Simons, one of the active local PK members, urges area men to attend and "bring a friend."

o0o

We think our readers might find good food for thought in the following tips for raising children, written by a mother of three, Jo Frisbie von Tiehl. It appeared in the March issue of the United Auto Workers monthly newsletter.

The ABC's of Raising Decent Children

A is for Accountability. Hold your children accountable for their behavior

B is for Boundaries. Set specific limits and make clear the repercussions if those limits are exceeded.

C is for Consistency. Hold to the same principles and practices.

D is for Discipline. Make the punishment fit the crime. Never discipline in anger.

E is for Example. Children are in greater need of models than critics. Set a good example.

F is for Forgiveness. Practice and teach the importance of forgiving.

G is for Giving. Teach the joy of giving, not only to family and friends, but to strangers in need.

H is for sense of Humor. Promote laughter with your children.

I is for Imagination. Be creative, and play with your children. Make up stories or songs.

J is for Justice. Be fair and insist that they be fair also.

K is for Knowing your children's friends and their parents as well as their teachers.

L is for Listening. Listen to your children. It will teach them how to listen to others, and their thoughts will give you insight.

M is for Morals. Be sure your standard of conduct is sound.

N is for No. Use it and mean it.

O is for Outdoors. Provide as much outdoor activity as possible. Teach respect for nature.

P is for Pressure. Reduce the pressure on your children, but insist they maintain high standards.

Q is for Questions. Pay close attention to their questions and give simple answers unless they demand more.

R is for Respect. Show respect, teach respect and earn respect.

S is for Source of Strength. Share your own faith or beliefs with your children. Faith can be their port in the storms of life later.

T is for Togetherness. Have special, designated times to be together as a family--but know when to let go, too.

U is for Uniqueness. Understand the uniqueness of each child and let that child be who he or she is.

V is for Voice. Tone of voice can convey more to a child than the words spoken.

W is for Words. Keep your word. Promises broken destroy trust.

X is for eXamine. Examine constantly and be aware.

Y is for You. Take care of yourself mentally, physically and spiritually. A happy parent helps a child to be happy.

Z is for Zowie! Who would have thought they would grow up so quickly?

Viewpoint

Legislators' addresses

U.S. Sen. Kay B. Hutchison, 283 Senate Russell Bldg., Washington, DC 20510.

U.S. Sen. Phil Gramm, 370 Russell Bldg., Washington, DC 20510. (202) 224-2934. Lubbock office: (806) 743-7533.

U.S. Rep. Larry Combest, U.S. House of Representatives, 1527 Longworth HOB, Washington, DC 20515. (202) 225-4005. Lubbock office: (806) 763-1611.

Gov. George Bush, State Capitol, Austin, TX 78711 (512) 463-2000.

Lt. Gov. Bob Bullock, Box 12068, Austin, TX. 78711, (512)463-0001.

State Sen. Teel Bivins, Box 12068 State Capitol, Austin, TX 78711. (512) 463-0131; Amarillo office--374-8994.

State Rep. John Smithee, State Capitol, Box 2910, Austin, TX 78769. (512) 463-0702. Amarillo office: PO Box 12036, Amarillo, 79101. 372-3327.

Ag. Com. Rick Perry, Box 12847, Austin, TX. 78711, (512)463-7446; Amarillo 358-7285.

Learn the issues -- watch the forum

Out of the Blue

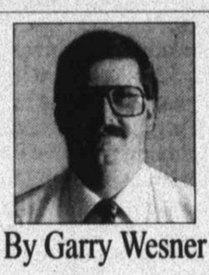

By Garry Wesner

In case you missed last Thursday's candidate forum, please be sure to watch it on TV sometime between now and the election -- it will give you a chance to see what the candidates think about issues important to Hereford.

For those of you who didn't go, the forum was about three hours long, thanks to a really good turnout of candidates.

For those with a long memory, there were six candidates for county office in the November general election.

We also saw four city commission candidates, four running for hospital board and seven going for seats on the school board.

Because of recent events surrounding the school board, I expect many in the audience focused on what the candidates for those races said, but I know I learned some interesting things about the city and hospital races as well.

It was refreshing to see such camaraderie among the city commissioners (since those who attended were all incumbents), although poor Eugene Condarco -- a new appointee -- did sometimes look like the new in-law sitting at the table with the siblings while sharing space with Wayne Winget, Carey Black and Roger Eades.

But I have no doubt that, in another three years, he will be at ease with them.

That unity was expressed by several school board candidates and, having sat through several acrimonious meetings of the school board in recent months, I can only second their hope that a new board will bring a spirit of harmony and unity to the school district.

I'm only sorry that we were not able to provide more complete coverage of the forum in Friday's Brand.

It was impossible to publish all the remarks, so I instead tried to focus on those issues that were of importance to the residents of Hereford.

Again, if you want to hear the whole thing, it will be televised on Hereford Cablevision between now and the election. I'd recommend you do, so you will be informed when you vote on May 4.

* * *

Back when the Soviet Union collapsed in 1991, I maintained that this surge of democracy and the establishment of democratically-elected governments was just a big farce.

I have always believed that, in the long run, democracy and 75 years of communism will be proven to be incompatible, and residents of the former Soviet republics will decide they are better off with communism and totalitarianism than with what they have now.

I say all that to preface a story I picked up a while back from the Associated Press out of Moscow.

Seems the Russian parliament has voted overwhelming that the breakup of the Soviet Union was illegal and demanded steps be taken to restore it.

It seems like this is probably a large hole in the dike of democracy that will ultimately lead to a collapse of the experiment and return to the former state of events.

In fact, the article notes, the Communist Party has become very popular in recent years, partly due to a loss of prestige as a Superpower and partly because of economic hardship brought about by the collapse.

I'll keep an eye on these events in the coming months and try to keep you informed about what is happening there.

But let's consider this.

Through all this "reform" in that part of the world, the United States has been industriously scrapping its nuclear weapons arsenal, gutting the military and closing bases right and left.

If the Soviet Union -- with all its dreams of world domination and hatred of the United States -- revives, then I would say we would be in serious trouble from a defensive point of view.

Let's just hope and pray that never happens.

(But I'll still not be surprised if it does.)

Cockleburrs and Devil's Claws

By Georgia Tyler

Growing up in a cultural desert probably was a test of character for those of us who began life during the Depression and grew up during World War II.

We only read about symphony orchestras in books and knew there was Grand Opera because a major oil company sponsored opera performances on the radio. Knowing there was the opportunity to learn and enjoy didn't mean we did, though. All we knew about ballet was the men and women wore funny costumes and danced on their toes.

But we did have a movie theatre and besides the weekly cowboy show and serial on Saturday, there were motion pictures that introduced us to another world.

While I was almost grown before I saw a man in a real tuxedo, I had seen hundreds on the silver screen. Remember Fred Astaire? He danced around with Ginger Rogers (and other partners) during my time. And, he always wore white tie and tails. What a way to live!

Motion pictures brought us such child stars as Shirley Temple and Jane Withers, Judy Garland and Mickey Rooney and, later, Elizabeth Taylor and Roddy McDowell. They all were involved in shennanigans of some kind or other but, in those words of wisdom, they were all good clean fun. And they never used bad words.

Even the Bowery Boys whose venue was a part of the world that was as foreign as another country didn't send shudders through parents.

Along with thousands of other girls of that era, my hair was curled on special occasions in the same kind of ringlets Shirley Temple wore. Although I acted more like the tomboy Jane Withers, my mother tried to instill Shirley Temple in me.

When the movie theatre's management tried give-aways to lure customers to slow nights, the owners had drawings for Shirley Temple and Jane Withers dolls. As I recall, my heart's desire was one looking like the curly-haired star. But, I won a Withers. I must not complain, though. Just winning was pretty great.

Don't misunderstand. The pictures we saw were not culturally exhilarating but they did represent something totally different from our own drab world. At the time, we didn't call our hometown drab but the movies showed us there was something else out there. It was magic, if you will.

There wouldn't seem to be any comparison with this era. Television takes children all over the world, either on commercial or public channels. Besides those opportunities, educational videos are big business and bring even the cosmos to preschoolers.

Hopefully, the television viewing and computer games won't produce a nation of children unable to read.

As I listen to conversations among children, I'm taken with the extent of their vocabularies. And, their ability to use words in proper context.

My grandchildren love a series called "The Magic School Bus." They have videos and they have a computer game. Both my grandsons (age 5 and 5 1/2) can name the planets, in order of their proximity to earth. I can't even remember the names.

Public television brings "Sesame Street," the top-rated children's program, and others that may be the best nursery school extant.

Now here's the but . . .

Will my grandchildren and others like them become bored as they grow older because they've already seen and done so much?

When they go off to college, will there be anything left to cause their eyes to widen and their mouths to fall open?

Somehow I can't think of anything worse than not being awe-struck by beautiful music or dance. Or hungry for some new knowledge. Or entranced with beautiful art and stage performance.

Call this my prayer -- that our children don't grow up with a cynical "been there, done that" attitude, that the beautiful things of the world don't get lost in the age of computers and television.

TEXAS PRESS ASSOCIATION AWARD WINNER

An AP news analysis

Tax overhaul talk this year, but no action

By WALTER R. MEARS
AP Special Correspondent

WASHINGTON (AP) - There's going to be a lot of talk about overhauling the American way of taxes this campaign year. There'll be talk, not action, on the Republican promise of a flatter, fairer tax system - and even talk of an end to the Internal Revenue Service.

Since Monday is income tax deadline day, the Republican House is taking up a constitutional amendment that would make it far more difficult for Congress to raise taxes, but that's largely symbolic. Written into the Constitution, it would require two-thirds votes for any significant increase in federal taxes.

It would take a two-thirds vote in the House and then the Senate to approve the amendment and put it up for state ratification. While that is not likely, certainly not in the Senate, it's a handy talking point in a political year. Sponsors call it "the taxpayer bill of rights."

Sen. Bob Dole, the Republican nominee-in-waiting, has advocated that three-fifths majorities be required to increase taxes. In addition, when he was still contesting for the GOP nomination, he said flatly, "In a Bob Dole administration, there will not be a tax increase."

Beyond the budget impasse over immediate tax cuts, how much and who gets the benefits, there's debate over the system itself. It flared in the flat-tax campaign of Steve Forbes, whose issue will outlast his up-and-then-out bid for the Republican presidential nomination.

Dole avoids tight commitments to any formula, preferring legislative leeway. He pledges fundamental reform. "We need a fairer tax system, we need a flatter system, we need a simpler system," Dole says. But he stops short of the pure flat-tax advocates, who would drop tax deductions for home mortgage interest. He says that should be preserved along with the break for charitable contributions.

Since Dole and company will oversee the Republican platform, that's about as specific as it is likely to get.

The flat-tax people aren't that patient. Rep. Dick Armey, the House majority leader, has been pushing the idea for two years. "I don't write legislation for the heck of it," he said in a recent TV interview. "I intend to pass it."

But change that fundamental is hard to manage even in the political pause between election years.

The White House contends that Republican flat-tax plans could worsen the deficit unless the rates were set so high as to burden the middle class, while benefiting upper income taxpayers. The administration favors simplification. Clinton, like Dole, wants the mortgage interest deduction preserved.

There are rival formulas, too: a national sales tax, a value-added tax and variations on them all.

Rep. Bill Archer, chairman of the House Ways and Means Committee, wants the income tax abolished outright, and the IRS shut down, to be replaced by a tax on the consumption of goods and services.

But not this year. Archer says this is a year for exploring the options, explaining them to the American taxpayer and seeking consensus.

First, though, the campaign arguments. There are indications that voters may be expecting more than debate. A Pew Research Center poll shows 59 percent consider tax reform a high priority, putting it fourth on the list of voter concerns.

The political parties already are broadcasting rival TV commercials on the issue. The Democratic ad says Clinton sought to cut taxes for 40 million Americans but "Dole votes no." The Republican National Committee has just launched a $1.5 million ad campaign accusing Clinton of vetoing tax relief for families with children.

That's shorthand on both sides, since the specific items involved are part of the far broader debate about the balancing the budget and cuts in spending, along with taxes. A $500-a-child tax credit was part of the GOP budget Clinton vetoed. He proposed a version aimed at lower-income families. He also wants to expand the tax credit for the working poor, which could have been curbed in the GOP budget.

EDITOR'S NOTE - Walter R. Mears, vice president and columnist for The Associated Press, has reported on Washington and national politics for more than 30 years.

Speedy Nieman

Firing not feasible?

A good old-fashioned firing just isn't feasible at today's universities when top administrators are involved, according to two schools under fire for spending more than $1 million in contract buyouts.

An AP wire story from Houston reported that Texas Southern University and the University of Houston were in Austin last week explaining to lawmakers why taxpayers funded the contract buyouts.

William P. Hobby, Houston chancellor, said laws such as the Americans with Disabilities Act, the Civil Rights Act, as well as state "whistle blower" laws, make litigation a distinct possibility every time someone is fired.

The threat of lawsuits also forces board members to act as though employees are resigning rather than being fired, he said.

One lawmaker suggested that the "fiction" of allowing incompetent administrators to resign just foists them off on other universities and may be contributing to the very problem a subcommittee is trying to remedy.

But another lawmaker said he's skeptical that the fear of lawsuits was the primary factor driving the buyouts. He believes many universities are willing to pay off administrators to keep them quiet about problems at the institutions.

The article reported buying out contracts has cost UH dearly. Regents voted in 1995 to award almost $812,000 to four former top-level administrators. Texas Southern spent more than $500,000 to buy out contracts of two former presidents in a two-year period.

Whatever the reason, it's a sorry excuse for throwing away taxpayer money, and it's a good example of incompetence. Too many tax-funded agencies and institutions "look the other way" just because they can rely on taxpayers to foot the bills.

And, it's common practice to ask for more funds each year, whether the money is really needed or not. The philosophy with tax-paid officials seems to be that you ask for more, just in case the budget is cut.

With the manner in which we've allowed these officials to operate state and federal bodies, we shouldn't be surprised we have so many incompetents working for us!

TPA MEMBER 1996 TEXAS PRESS ASSOCIATION

Up the new staircase

Kealie Fellhauer, right, and friend Callie Hansard, both 10, sit on the partially-completed stairs leading to Kealie's new bedroom. An unused attic is being transformed into a bedroom and private bathroom for Kealie as part of a comprehensive remodeling project that the family has undertaken.

Plane wreckage clears up 2 McAllen mysteries

McALLEN, Texas (AP) - The discovery of plane wreckage in the mountains of southern Mexico has helped solve two mysteries in this South Texas city: the 20-year-old disappearance of a doctor and his wife and the identity of two skulls found six months ago in their home.

"It really is a relief," said 86-year-old Evelyn Blondeau, the executor of Dr. David White's will and a friend of his wife, Mable. "I just couldn't believe it after so long a time."

Isaac White, the couple's son, said he also was relieved by the discovery.

"We hope to have some good news in terms of some developments because we haven't had any for 20 years," said White, a Dallas attorney.

Mexican police found the wreckage of a Beechcraft Bonanza plane this week in the Santa Marta mountains near the city of San Andres Tuxtla, just south of Veracruz. They identified White as one of the victims and said the bodies of two women also were found.

Searchers planned to fly by helicopter to the crash site Friday.

Details of the Whites' disappearance remain sketchy, but some information has been developed through police reports and family and friends.

The couple were reported missing to McAllen police on Jan. 4, 1975, shortly after they had left on a trip to Central America. White was 64 at the time, but there was no age available for Mrs. White, police said.

Morgan Talbot, the couple's attorney, said they planned to fly in White's Beechcraft Bonanza to Florida, then on to Central America and Veracruz. Talbot said he didn't know the purpose of the trip.

"He was a man with a lot of curiosity and liked to go places and do things, but he liked to fly his airplane as well," he said. "He was an avid flyer."

McAllen police, meanwhile, said the discovery of the wreckage has helped answer some questions regarding two skulls and other bones found in the Whites' home last October.

A repairman reconditioning the house for new owners found the bones in a burlap bag stuffed into insulation in the attic. Authorities had been concerned the bones were those of the Whites.

RE-ELECT

Raul Valdez

Hereford School Board
District 2
May 4th Election

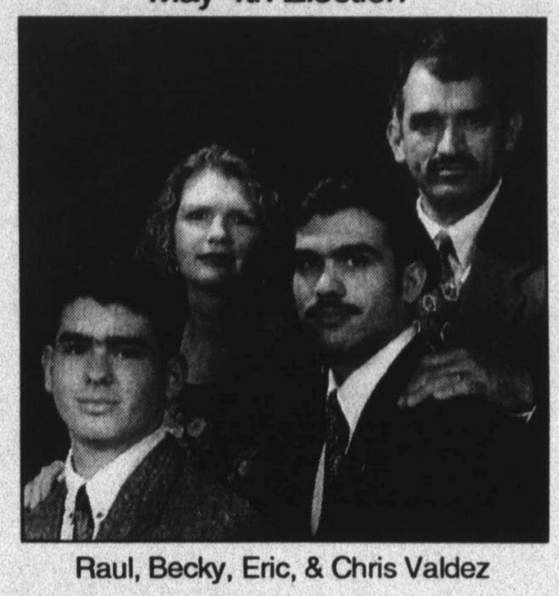

Raul, Becky, Eric, & Chris Valdez

My focus is the education of our children.
I would appreciate your vote in the upcoming election.

(Early voting April 15 - April 30 Deaf Smith County Court.)

ELECTION MAY 4th

Paid for by Raul Valdez Treasurer.

Ultrasound test for breast lumps OK'ed

By LAURAN NEERGAARD
Associated Press Writer

WASHINGTON (AP) - The Food and Drug Administration approved a powerful ultrasound Friday to help doctors determine when lumps in women's breasts are noncancerous - so those women can skip a common surgical cancer test.

Advanced Technology Laboratories predicts its High-Definition Imaging, or HDI, ultrasound eventually will cut by 40 percent the 700,000 breast biopsies performed annually in the United States.

Out of those biopsies, 180,000 women are diagnosed with breast cancer every year. The rest have benign lumps.

Women must undergo a regular mammogram to detect any suspicious cells in their breasts. The ultrasound is intended to help doctors then decide which of those women need a biopsy to tell if the lesion is cancerous or benign and which can safely skip that outpatient surgery.

A biopsy costs about $2,500, while the 15-minute, painless ultrasound will cost $75 to $300, Seattle-based ALT said.

"No test is 100 percent, although this is very close," said Dr. Brian Garra, a breast cancer specialist at Georgetown University Medical Center, who advised the FDA on the machine's effectiveness.

"It doesn't mean a clean bill of health," he warned, noting that women who likely have benign lumps still must be watched to ensure the mass doesn't change, which can signal cancer.

A mammogram displays suspicious masses in breasts as blurry white spots against normal tissue.

Doctors can sometimes tell from a clear mammogram that the lesion is merely a cyst and may tell the woman just to get rechecked in a few months.

Many doctors to be safe order a biopsy, cutting out a tiny portion of breast tissue to check for cancerous cells. But doctors want to reduce the number of unnecessary biopsies performed each year to spare women anxiety, pain and expense.

Ultrasound sends high frequency sound waves into the body, which reflect back to create images. While weaker ultrasound is used in numerous medical procedures, ATL's is the first strong enough to show a clear picture of breast lumps. If they have, for example, smooth edges and no irregular colors or dark shadows, they probably are benign, ATL says.

ATL said that when it tested the ultrasound on 1,021 breast lumps, it was 99 percent accurate in diagnosing lumps as benign. It missed one cancer - hidden in the shadow of a large cyst.

The ultrasound did have a high false positive rate: 41 percent of the lumps HDI indicated were cancerous turned out to be benign. But those are women who would have had biopsies anyway.

The ultrasound cannot picture the very smallest breast lesions, so FDA scientists recommended it be used on those at least 2.5 inches large.

Nine hospitals in eight states - in California, Texas, Pennsylvania, Alabama, Illinois, Ohio, Louisiana and Connecticut - already have trained doctors to use the ultrasound.

Dog Obedience Classes

6 week class - $30.00
Starts Wednesday, May 8th
7:00 to 8:00 pm
Call Ronda Clark-Veazey
364-0525 or 364-1331

Miracle-Ear

MIRACLE EAR WILL BE IN
HEREFORD
ON
APRIL 16TH FROM
9 AM TO 12 NOON
AT THE
SENIOR CITIZENS CENTER
425 RANGER
CALL 1-800-808-0188
FOR AN APPOINTMENT

BEAUTIFICATION

That's their middle name, and it's evident in everything they do!

Cleaning up vacant lots, planting bright welcome mats of color for strangers passing through our community, leading recycling efforts...the **HEREFORD BEAUTIFICATION ALLIANCE** is doing more than its fair share in turning first impressions of our community into return visits.

These volunteers have already begun this Spring with their "Let's Make It Clean And Green" campaign. The campaign will feature tree giveaways, and community clean-up projects.

This group serves as a reminder for each of us to consider a few improvements and face-lifts around our own property.

If you're like the rest of us, you've put it off and looked the other way as long as you dare. Start planning what you'll tackle now, and see **FirstBank Southwest** for a home improvement loan.

Who knows? With a touch of paint, a shingle or two, and a little help from **FirstBank Southwest**, something old could feel like something new again.

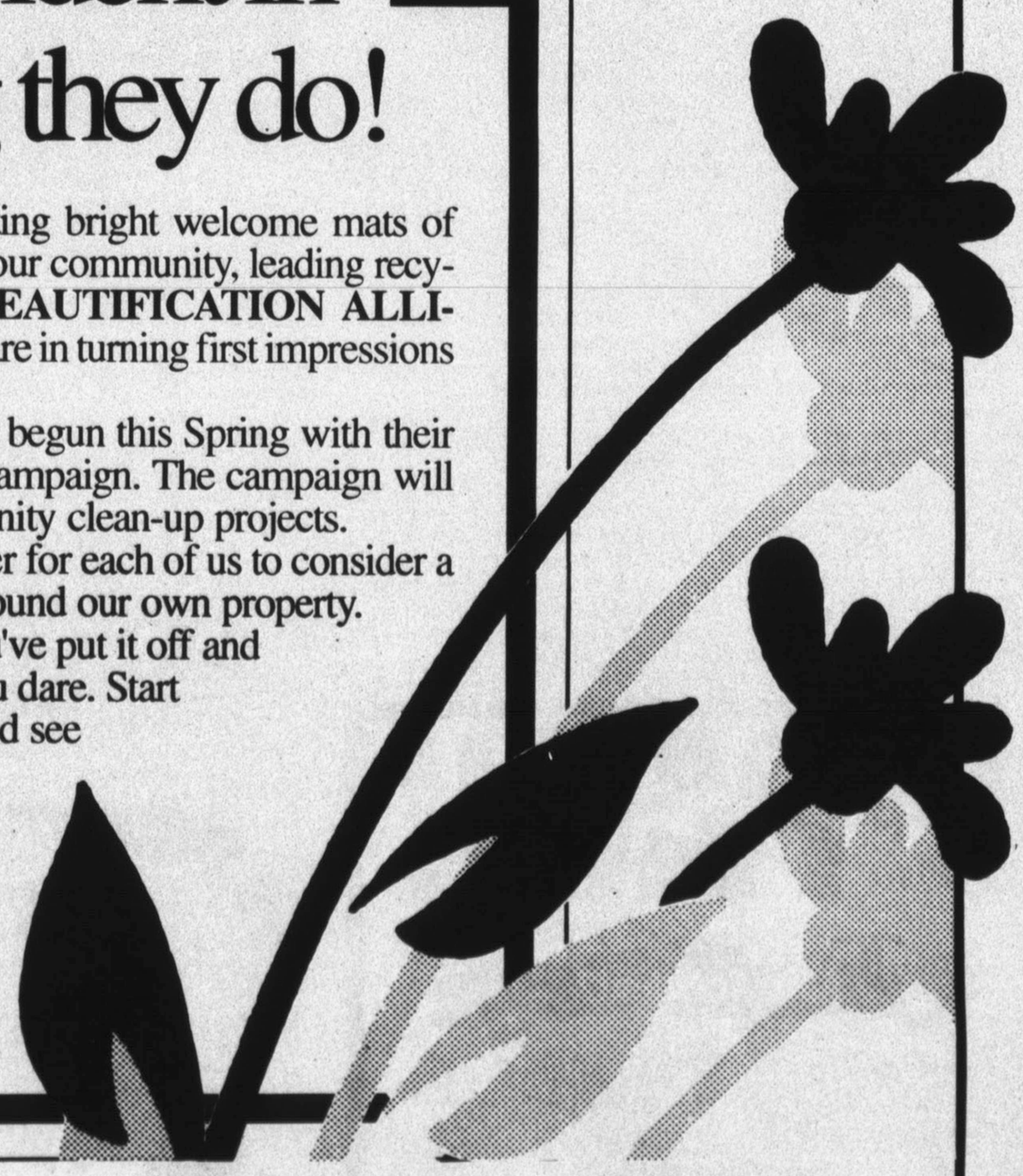

Member FDIC

FirstBank Southwest
National Association
Hereford

300 N. Main • 364-2435 • Hereford, Texas

Dry spring makes Internet good place to find bluebonnets

By DAVID SIKES
Killeen Daily Herald

KILLEEN, Texas - Bluebirds, bluegrass, blue skies, blue seas. All capture the essence of Mother Nature.

But to a Texan or anyone else lucky enough to see a country road cutting through a field blanketed with bluebonnets, there's no more breathtaking sight. Painters, photographers, naturalists, children, even dogs are drawn to the Hill Country bloom that is typically Texas in the springtime.

But, sadly, not this year.

For the most part, autumn's drought has left only Texans blue this April.

So far, this year seems to be the worst bluebonnet showing in 10 or 15 seasons, according to wildflower watchers.

Usually, travelers to and from Austin, Lampasas, Marble Falls and even as far south as Brenham and Uvalde are treated to virtually miles of roadside vistas of violet. The sight has prompted many to stop along bluebonnet-bordered highways to wallow and wade in purple. Typically, on sunny days in April and May, hundreds of motorists can be seen taking snapshots of their children and dogs running through the patches of pastel.

But this spring, photos and paintings of the purple perennials may be all many Texans will have unless they are willing to put out a little extra effort to find the now-elusive adopted flower of Texas.

The five or so varieties of bluebonnets officially became the state flower of Texas in 1971 after a selection process that spanned seven decades. The two predominant species of bluebonnets grow naturally only in Texas.

The bluebonnet season is generally from mid-March or April to the end of May, depending on rainfall and temperature. A wet fall coupled with a sunny spring provide the best conditions for a bountiful crop, according to James Davis, Bell County agricultural extension agent.

Of course, it might be difficult to convince visitors of Texas' usually manic wildflower growth because of their scarcity this season.

But, for those craving an immediate wildflower fix, there are several sources that may be able to help - one of which may seem rather unlikely.

It seems that in Texas, even the information superhighway has bluebonnets on it.

In late March, the Texas Rural Communities organization began an Internet service called the BluebonNET.

The service provides net surfers and nature lovers with all the information needed to seek and find wildflowers throughout Central Texas. The idea is the brainchild of Pete McRae, special assistant for project development for TRC.

TRC is a non-profit organization concerned with rural development, preservation and tourism. And according to general manager Leland Beatty, its new method of promoting rural Texas is catching on quickly in the wake of this year's bluebonnet crisis.

"There are some really good patches of wildflowers to be found," Beatty said. "You just have to look for them. That's where we come in. This is a great benefit to nature lovers, consumers and the (rural) communities."

Here's how it works. Anyone with access to the Internet through a personal computer with a web browser and a modem may access the BluebonNET home page. Once on the page, people can get directions to wildflower sites, hidden bluebonnet patches, area lodging and restaurants. They can even download maps and book accommodations at more than 20 bed-and-breakfast establishments.

Updates on where wildflowers are coming into bloom are submitted at least weekly by operators of each bed and breakfast and "reporters" from chambers of commerce.

"Usually the fields are thick with bluebonnets around here," said Beverly Solomon, BluebonNET reporter and part-owner of the Moses-Hughes Ranch, a Lampasas bed and breakfast, which depends on the abundance of flowers to attract visitors each spring. "But so far, we've only seen a couple of acres of plants, and they haven't bloomed yet."

Perhaps the fact that the bluebonnets aren't as prominent this year is prompting wildflower seekers to look to other sources, such as the BluebonNET, to find the usually bountiful blooms.

"We had so many 'hits' the first few days we had to switch to a faster machine to accommodate the load," Beatty said. "In just two days this (past) week we had more than 550 people access the site. The number of hits depends a lot on the amount of media attention we get."

The BluebonNET site may be reached at http:

Another source for wildflower seekers is the National Wildflower Resource Center in Austin.

The 42-acre center, opened last year, is a $10 million complex inspired by Lady Bird Johnson and dedicated to the splendors of North America's indigenous flora.

The service supplies information similar to that of the BluebonNET, but also provides facts and hints through an information clearinghouse for a small fee. A wildflower hot line and travel tips are also available for those planning wildflower trips and tours.

The center receives between 1,000 and 1,500 calls a week from people inquiring about Texas wildflowers, according to Patricia Alholm, NWRC public relations and marketing director, who said this year's news isn't as good as she'd like.

"There are some bluebonnets out there, but they don't stand out as much against the brown grass," she said. "You have to look a little harder. They're just not as vibrant."

Despite the scarcity of early blooms, Alholm urged wildflower lovers not to despair. When the bluebonnets, Indian paintbrushes and primroses are gone, that still leaves 497 native wild plants in bloom throughout Texas, she said.

"Actually, there are a greater variety of wildflowers in bloom in May when the bluebonnets start disappearing than any other time," Alholm said.

The annual Wildflower Days festival in April is the center's biggest celebration of the year. Billed as a the nation's premier wildflower fest, this year's event is scheduled for this weekend.

A variety of guest speakers, performers, food and shows are included at the nature party set in the Texas Hill Country.

For up-to-date information on Texas wildflower sites from March 20 though May 30, call (512) 832-4059. For NWRC information, call (512) 292-4200.

Officials at the center said they expect more calls than ever this season as wanting wildflower seekers discover a scant supply of the evasive flowers.

Perhaps next year, spring will once again reveal to more than a fortunate few the annual Texas transformation of its stark winter landscape into an impressionistic scene reminiscent of Monet.

It's enough to humble even the most devout Texan.

Distributed by The Associated Press

NOW ACCEPTING APPLICATIONS...
For Our New Travel Center Location To Open Soon.
All positions available including our Subway and Country Kitchen.
Please pick up and return applications to...
Town & Country Food Store #133
100 S. 25 Mile Hwy.
Hereford, TX 79045

'Mascots' of San Francisco don't let on how old they are

By MARTHA IRVINE
Associated Press Writer

SAN FRANCISCO (AP) -- Don't ask them when they were born.

There's no need to inquire about when they graduated from high school or ask for any other piece of information that would give away their age.

Twins Vivian and Marian Brown aren't about to budge.

"We're 21-plus," the perky retirees like to say.

Even Ellis Schuman, their piano teacher for 10 years, doesn't know.

"It's the best-kept secret in San Francisco, as far as the twins are concerned," Schuman says, laughing.

Image is everything for the identical pair who've become the city's unofficial mascots. Known as the San Francisco Twins, they have gained international attention, starring in commercials and on billboards for everything from Reebok athletic shoes to IBM, Southwest Airlines and Joe Boxer underwear.

The fame has made them sticklers about collecting any and all photographs taken of them.

"We have more than a thousand," Marian says.

Around town, the self-proclaimed clothes horses are known for their perfectly matched outfits and overlapping banter that has earned them the nicknames "Chip and Dale."

"Their whole attitude is very uplifting," Schuman says.

No matter how much they smile and giggle, don't take these sisters for pushovers.

"We do what we want to do," Vivian says. "If we don't want to do it - no way."

And if they have something to say, they say it - including opinions on everything from immigration policy to safe sex and subsidized housing.

Appearance has to be their favorite topic.

"We say kids today all dress alike. It's awful. All those baggy pants," Marian says. "When people dress up, they look like they're going places."

Their own clothing is a study in repetition, as is just about everything else in their lives.

They've lived in the same rent-controlled apartment on Nob Hill since 1978, sharing one bedroom with twin beds.

Each day, they rise at 9 a.m. in time to watch "The Price is Right" at 10.

When Marian is not cooking dinner on Tuesdays and Thursdays, they eat at the same series of restaurants every week.

And, without fail, they show up 45 minutes late for church on Sundays so they miss the hand-clapping Pentecostal music.

"God is not deaf," Vivian says. She quickly adds, "But the pastor preaches the Word."

The life they've created in San Francisco is a long way from Mattawan, Mich., the sleepy farming town where they grew up. As they tell it, the town had a grocery store, a filling station, a church and Mattawan High School, where the twins were co-valedictorians.

"But it wasn't because we were geniuses," says Marian, who, like her sister, couldn't wait to shake the snow of Mattawan and nearby Kalamazoo, where both received degrees in business administration at Western Michigan University.

Ever independent, they still roll their eyes at their late father's suggestion that "Girls get married."

They often tell the story of a set of fraternal twins who asked for their respective hands years ago, but to no avail.

"There's nothing glamorous about housework," Vivian says.

"Or changing babies' diapers;" Marian adds. "I knew that at age 16."

Instead, the twins taught high school and later worked as secretaries for the Kalamazoo-based Upjohn pharmaceutical company, now Pharmacia & Upjohn Inc.

By the early 1970s, Vivian's chronic bronchial condition was worsening, prompting a move to San Francisco, their permanent home since 1973.

"I feel more at home out here than we ever did (in Michigan)," Marian says.

Why don't they drive each other crazy?

"We agree on the majors and disagree on the minors," they often say.

Get back at someone who's always running their mouth.

Is there someone you just can't get through to? Free yourself up with *66 Auto Redial. When you get a busy signal, just dial *66 and your phone will automatically keep trying a busy number. For up to a half hour. For just 50¢.

It's that easy, and because it's already on most phone lines, there's no need to order.

Yes, it's that simple.

Southwestern Bell

Works on most local and certain long distance calls. Some restrictions may apply. Usage-sensitive option not available in all areas. Charges apply to each use up to a maximum monthly limit; it may be more economical to subscribe at a flat monthly rate.

Stop Your... PAIN!

- Neck Pain
- Middle Back Pain
- Low Back Pain
- Arm/Leg Pain
- Shoulder Pain
- Headaches

We Can Help!!
Come In For FREE Consultation.
CROSS CHIROPRACTIC Dr. Keith Norvell
(806) 364-8888 · 711 S. 25 Mile Avenue
¡Se Habla Español!
Call Today To Set Up An Appointment!

Annual **KIWANIS**

April 16th & 17th
Sugarland Mall
Parking Lot
9 am to 7 pm

Traditional instruments making comeback in Texas

By LYNN BULMAHN
Waco Tribune-Herald

WACO, Texas - America is a melting pot. Not only did people come to our shores from around the world, they also brought their music and traditional instruments.

But with the advent of mass communications, people began putting aside such instruments in favor of listening to recorded or broadcast music. And playing more modern instruments.

But things are changing. Today, there is a re-emergence of more traditional types of musical instruments as modern Americans discover the unique sounds.

According to family stories, as a child Danny Kohl heard bagpipe music on the radio and the sound made his eyes light up with excitement.

His life hasn't been the same since.

Kohl has had a lifelong devotion toward the pipes and taught himself how to play them.

"I have had an extreme love for the bagpipes and for the Scottish culture as long as I can remember," he said.

As a teen-ager, Kohl built a set of bagpipes using cane poles, wood and a bag made of a truck tire's inner tube. He worked on them for three years, basing the instrument on a picture since he'd never seen the real thing.

He was able to pick out a few tunes on the crude pipes. Later, when he'd purchased his first set of real bagpipes, Kohl said he was amazed at how close he'd come to duplicating the real thing.

Kohl got a lead on ordering that first set of pipes in 1961. He was serving with the 101st Airborne Division in Kentucky and mentioned to an Army friend that he'd always wanted to play bagpipes. The friend suggested he contact the Iowa State music department, where an all-girl band of pipers played at football games. The Iowa band director wrote back with an address for a Seattle catalog company from which Kohl ordered his first set of bagpipes.

"I practiced in the barracks until the guys started complaining," Kohl said. Then he started going to a service club that had sound-proof studio rooms.

"Every night after chow, I'd go practice," he said. "I learned to play by myself, largely by trial and error."

Kohl is not Scottish - but neither are the bagpipes.

The instrument's history can be traced back to the ancient Romans approximately 25 centuries before Christ.

The earliest bagpipes had reeds so strong that a player would have to put leather protection on his face to blow them. They could be heard some 10 miles away.

The Scots perfected the instrument in 1700.

A traditional Scottish bagpipe is made of drones, the pipes going upward on the player's shoulder, and the chanter, which is the pipe in front. The chanter contains the eight holes on which a melody is played.

In the days before telephones or radios, Kohl said, the Scots used their pipes as communication devices. They could relay messages clear across their country within about three minutes' time.

"I like the pipes just for the sound they have," Kohl said. "It's a haunting type sound."

The basic melody is not hard to play on the pipes, Kohl says.

But the harmonies and embellishments are tricky. For instance, one sound is made by placing and moving the fingers on seven holes on the chanter - all on the count of one.

Keeping a steady air pressure is rather difficult as well. The bag is a reservoir of air, allowing the proper air pressure to be maintained while the piper takes a breath.

After Kohl moved to Central Texas, he'd go to the Gathering of the Clans each year in Salado. About five or six years ago, he said, he was asked to pipe for the Waco Police Department's first memorial service at Indian Spring Park.

He's also piped at weddings, funerals, McGregor's Founders Day and church services. His most touching performance, he said, was at a closed memorial service for the agents killed in the Mount Carmel siege in 1993. "It was quite an honor for me," he said.

Kohl said people are fascinated by the bagpipes. After all, few Texans have seen them up close.

On somber occasions, he said, a good piper will make the bagpipes sound as if they're crying. Perhaps that explains why the bagpipes are commonly used at police funerals and memorial services.

Yet the piper can also make them sound happy, like they're dancing with the tune.

"It's a very, very different instrument," Kohl said.

Music educator Theresa Ford can play a variety of instruments. Perhaps the two most fascinating are the hammered dulcimer and mountain dulcimer.

Despite the similar names, the dulcimers are distinctly different from one another.

"The word dulcimer means sweet sound," said Ford, who was a music educator and music therapist at Baylor University for 10 years.

Ford performs music on the hammered dulcimer at bookstores, choir concerts, festivals and Christmas programs. She's played at the Earle-Harrison House and at Daniel Historic Village locally.

People may think of the hammered dulcimer as something from pioneer days in America, but its roots reach back even farther.

"It's an old instrument which dates back thousands of years to the area around Persia," Ford said. "It has been found in countries all over the world. It goes by different names in different cultures."

It is believed to be a forerunner of the piano.

Ford said the first time she heard a hammered dulcimer, she loved its unique, almost ethereal, sound.

She's not the only one. "People generally are attracted to the sound because it's so different from anything they've ever heard," she said.

People are also amazed at its appearance. Its unique trapezoid shape is not like most other instruments.

It has 62 strings on two bridges set at slight angles to each other so the strings crisscross.

The instrument is complicated enough that a player can get the same pitch from three different places.

Plus tuning an instrument with that many strings can take as long as 20 minutes.

"It's more difficult to tune than a piano," Ford said.

Yet, like most folk instruments, it is designed so a person can pick out a tune by ear.

The hammered dulcimer came to the U.S. with immigrants from other countries. As they settled America, particularly in areas in the north, they would add this instrument to the ensembles playing in their dance bands. As the settlers moved west, she said, they took their hammered dulcimers with them.

While a hammered dulcimer is considered a folk instrument, it is by no means obsolete. Modern composers write music for it. In fact, Ford recently accompanied a choir singing a contemporary piece composed specifically for the hammered dulcimer.

Ford also teaches people to play the mountain dulcimer. This is an instrument held in the lap, which resembles a guitar. It has various names, including lap dulcimer and Appalachian dulcimer.

Its history is more recent than the hammered dulcimer. Ford said settlers in the eastern United States, in the mountains of North Carolina and Tennessee, began building the instrument.

They based it on their memories of stringed instruments in their native countries.

Again, strumming the three or four strings makes this folk instrument one that is easy to learn to play, Ford said. "It is similar to playing the guitar, but easier," she said.

Both dulcimer instruments are making a comeback along with such classic folk instruments as the autoharp, a chorded zither.

Ford conducts workshops for the state dulcimer society every year. She says there are journals devoted to the music.

"You can teach yourself or play by ear," she said. "And every time you learn one instrument, the next one is easier."

Distributed by The Associated Press

Names in the News

GRAND PRAIRIE, Texas (AP) - A bus carrying blues artist Delbert McClinton's band struck a street sweeper and overturned on Saturday, injuring three people.

The accident occurred after a metal ladder fell onto Interstate 30 from the back of a pickup truck. As two men retrieved the ladder, a commercial street sweeper came to a short stop and was rammed from behind by the McClinton bus.

McClinton's driver, Eugene Kallaus, 44, of Riverside, Iowa, was pinned in the wreckage and had to be pulled out by firefighters. He was airlifted to Dallas Methodist Medical Center, where he was in serious condition with a fractured pelvis and a broken leg, officials said.

Both the street sweeper operator and the band's drummer, Wes Starr, 40, of Nashville, were treated for minor injuries and released.

DIVORCE PKG. $78
covers most uncontested situations - children, property, debts, one signature divorce, missing spouse, etc. (por se)
BANKRUPTCY PKG. $78
CALL TOLL FREE - 8AM TO 9PM
1-800-547-9900
BUDGET DIVORCE
122 Spanish Village, Suite 604, Dallas, Texas

NEW! SPICY BONELESS CHICKEN
Chicken With Gravy $2.99
Now thru April 30th.
With Coupon ONLY.
820 E. Park 354-4321
Delivery after 5:00 pm
Mr. Burger
821 W. Park 354-5712

Custom Integrated Computer Solutions
144 W. 2nd
364-6067
Hereford's New Option for Computers
CICS offers competitive pricing and high quality. We manufacture our computers here in Hereford to your specifications. You get more for your money at CICS
Lightning Fast Pentium 100 Computer:
Intel Pentium 100 Mhz with Intel TRITION Chipset Motherboard
1 MB 64Bit Super VGA Graphics Accelerator with MPEG
8 MB of 60ns EDO RAM - the fastest memory available
75-200 Mhz Support with Flash BIOS for easy upgrade
256 KB Pipelined Bust Cache - the fastest cache type
14" SVGA .28mm DP NI Green/LowRadiation Monitor
Ergonomic Mouse / 104 Key Windows 95 Keyboard
1.08 Gigabyte Hard Drive / 1.44 Floppy Drive
DOS 6.22 / Windows 3.11 installed
1 Year Warranty
ONLY $1495!
Check-out our prices on tapes, disks, and toner cartridges!

Jerry Blume, Interim CEO
Baptist - St. Anthony's Health System

Ray Mason, Vice President
Regional Services
Lubbock Methodist

Mal Manchee, President
Hereford Regional Medical Center
Board of Directors

Dedicated to Our Old Friends;
Developing New Relationships
for the Future.

Hereford Regional Medical Center
METHODIST HOSPITAL
Baptist - St. Anthony's Health System

Hereford Regional Medical Center is pleased to announce our most recent affiliation with Baptist - St. Anthony's Health System.

Hereford Regional Medical Center
"Neighbors Caring For Neighbors"

Sports

Tennis team puts 4 entries in semis

The Hereford tennis team put three doubles teams and one singles player into the semifinals of the District 1-4A Tennis Tournament, being held in Borger.

Hereford boasts the No. 1 seeds in boys doubles - Pete Vargas and Tyler Merrick - and girls doubles - Natalie McWhorter and Paige Robbins. Both won matches Friday to put them in the semifinals, which were to be played Saturday.

Rob Reinauer, the No. 3 seed in boys singles, and unseeded boys' pair Andrew Carr and B.J. Lockmiller also carried the Herd banner into the semifinals.

"We've got a chance to take some to regionals," Hereford coach Ed Coplen said.

The champion and runner-up in each bracket advances the Region I-4A Tennis Tournament. The runner-up isn't necessarily the one that loses in the finals. With something called a playback, if the finals loser hasn't yet played the winner of the third-place match, they play to determine who advances to regionals.

Hereford players could lock up in boys doubles, although the Herd pairs were set to play teams from other schools in the semifinals.

Vargas and Merrick, the No. 1 seeds, received a bye in the first round, then defeated Love and Wallace of Randall, 6-1, 6-4.

Carr and Lockmiller had to win two matches to get to the semis. They started off with a 6-0, 6-2 win over Caprock's Mendez and Garcia, then knocked off No. 3 seeds Holland and Jones of Dumas, 6-4, 6-2.

McWhorter and Robbins also had a first round bye. They defeated Willard and Fraley of Borger, 7-5, 6-4, in the second round.

Hereford other girls' doubles entry was Rachel Bezner and Annie Hoffman. They got by Caprock's Gossett and Bates in the first round, 2-6, 6-1, 6-3, but then fell to No. 3 seeded Hodges and Munoz of Randall, 6-0, 6-2.

Reinauer won both his matches in straight sets, beating Randall's Kevin Bazan, 6-1, 6-1, and Borger's Shad Goldston, 6-3, 6-4.

Hereford's Scott Shaw beat Randall's James Larremore, 6-1, 7-5, in the first round. Then Shaw ran into No. 2 seed Matt Thompson of Borger; Thompson won, 6-1, 6-2.

Hereford's entries in the girls' singles bracket were Holly Weishaar and Amanda Kriegshauser.

Weishaar defeated Stephanie Burgess of Caprock, 6-2, 6-2, then had to face top-seeded Lacey Jordan of Borger; Jordan won, 6-2, 6-0.

Kriegshauser lost in three sets in the first round, falling to Mindy Hermosillo of Caprock, 4-6, 6-4, 6-2.

Harrison claims regional spot in 3,200

By JAY PEDEN
Sports Editor

Hereford's Jamie Harrison qualified for the regional track meet by finishing second in the 3,200-meter run Friday at the District 1-4A Track Meet in Borger. Three other Hereford athletes grabbed third-place finishes and alternate status.

Harrison ran the 3,200 in 12:05, just ahead of teammate Bethany Townsend, who finished third in 12:17 and will be an alternate. Pampa's Jenny Fatheree won the event in 12:01.

"That's the first time all year Jamie's run the two-mile (3,200)," Hereford girls' coach Martha Emerson said, meaning in track season. In cross country, Harrison led Hereford to the state meet running on two-mile courses.,

"That was by far Bethany's best time. I think her best (previous) time was 12:49," Emerson said. "They really did run well."

Amy Andrews and Henry Hernandez were Hereford's other two alternates after Friday. Hernandez finished third in the pole vault, clearing 12-0, and Andrews took third in the long jump, leaping 15-6 1/2. Each could go to regionals if either of the top two finishers in their events can't compete.

In the boys' long jump, Michael High took fourth and Marquise Brown was fifth. High jumped 19-7 and Brown went 19-1 1/2.

Hereford didn't place in either the boys' discus or girls' shot put. Only seven events were completed on Friday; the rest of the events were to be completed Saturday.

The 3,200 run was the only running event completed Friday. Preliminary races were run Friday for the other running events, and they went smoothly for both Hereford teams. Emerson and boys' coach Ron Young both said they were pleased, and both mentioned that their relay teams did well and reached Saturday's finals.

"Overall it went real well, as far as who we thought would get in, did get in," Young said.

Hereford boys and girls placed several times in the eight junior varsity events that were completed:

Boys: Miguel Huerta, second, 3,200 run, 11:34.04; C.J. Kubacak, second, high jump, 5-4; Matt Cosby, third, long jump, 18-4; Stephen Cloud, fourth, long jump, 18-1; and Josh Alvarado, fourth, discus, 117-5.

Girls: Griselda Carrillo, fourth, 3,200 run, 14:40; Rachel Chavez, fourth, shot put, 27-2 1/2; Meredith Tabor, fourth, triple jump, 28-5 3/4; Amy Perrin, fifth, triple jump, 28-3; and Anna Delgado, sixth, 3,200 run, 15:18.

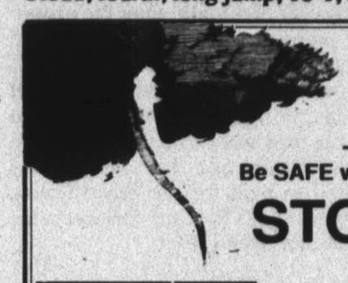
TORNADO SEASON IS HERE!
Be SAFE with an ALL CONCRETE
STORM SHELTER

Built to any dimension, to suit the space you have available. Call us today for a FREE estimate - or for any kind of concrete job, large or small.

Ask us about River-Rock with epoxy for patios, sidewalks, driveways, pools, etc.
GARCIA BROTHERS
CEMENT CONTRACTORS
364-3507 HEREFORD

Burkett limits Dodgers

By The Associated Press

John Burkett has been perfect on a bowling lane, but not on a ballfield.

Against the Los Angeles Dodgers on Friday night, Burkett retired his first 11 batters and took a no-hitter into the seventh. Brett Butler singled in the seventh and Raul Mondesi homered the next inning, leaving Burkett with a two-hitter in the Florida Marlins' 3-1 victory.

"I knew what was going on. It's like throwing a 300 game," said Burkett, who has rolled five 300s. "When you get four or five in a row, you kind of realize you've got something going. But you never expect it to happen."

Burkett (1-1) struck out seven and walked one. Butler's hit was a single up the middle starting the seventh.

"I put a little cutter over the plate and he got a base hit," Burkett said. "After that I just said, 'Hey, get them out and win the game.' "

Gary Sheffield homered twice off Ismael Valdes (0-1) at Dodger Stadium, and Greg Colbrunn homered once.

In other games, San Francisco beat Chicago 4-1, Atlanta beat San Diego 5-3, Montreal routed Pittsburgh 13-3, St. Louis beat Philadelphia 6-1, Houston beat Cincinnati 10-8 in 10 innings and Colorado beat New York 6-5.

Astros 10, Reds 8, 10 innings

Derek Bell tripled home a pair of runs with two outs in the 10th at Riverfront Stadium and continued home on a throwing error.

Craig Biggio started the winning rally with a two-out walk off Marcus Moore (0-1), Jeff Bagwell singled and Bell tripled to the gap in right-center. Second baseman Jeff Branson's relay throw deflected into the dugout for an error that sent Bell home for a 10-7 lead.

Todd Jones (2-0) gave up a game-tying homer to Branson in the ninth.

Giants 4, Cubs 1

Mark Leiter (1-1) repeatedly worked out of trouble while allowing one run in six innings as San Francisco won its home opener.

Leiter allowed eight hits, walked two and hit a batter. He left nine runners on base, including the bases loaded in the second and third. Rod Beck pitched the ninth for his second save.

Jaime Navarro (0-2) allowed four runs and six hits in 7 1-3 innings.

Braves 5, Padres 3

Rookie Jason Schmidt (2-0) won his second straight start, allowing three runs, two earned, and six hits in 6 2-3 innings at Jack Murphy Stadium.

Norman leads Masters

By DOUG FERGUSON
AP Sports Writer

AUGUSTA, Ga. (AP) - Comfortable with his game and confident of his chances, Greg Norman hasn't let anything slow his run toward an elusive Masters championship.

The most formidable obstacle could come Saturday. And it doesn't figure to be the terrifying greens of Augusta National Golf Club.

Norman was to be playing 18 holes with Nick Faldo, a reminder of one of the darkest chapters of his career and a renewal of golf's fiercest rivalry since Jack Nicklaus vs. Tom

(See MASTERS, Page 9A)

Stevens Chevy-Olds & GMAC are offering SPECIAL
4.8% for 48 Months
1996 Chevrolet Lumina
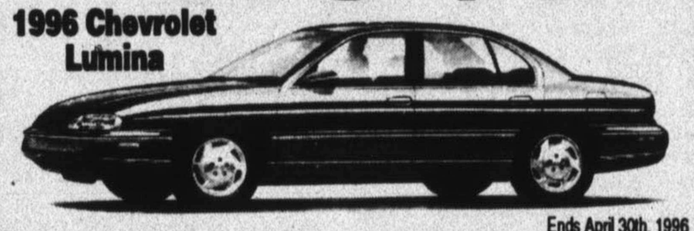
Ends April 30th, 1996
Great Selection In Stock!

Opening Soon...
TOWN & COUNTRY FOOD STORES' NEW TRAVEL CENTER
Now accepting applications for
Food Service Manager.
PREVIOUS FOOD EXPERIENCE REQUIRED.
Starting salary is $16,000+
Also accepting applications for
Assistant Manager
Starting salary is $12,000+
Drug testing required. EOE
Applications available at...
Town & Country Food Store #133
100 S. 25 Mile Hwy., Hereford, TX 79045
Return: Attn. Forrest Shannon

WANNA GO TO CANCUN?
CELLULARONE® of the Panhandle wants to send you and a friend to Cancun! All you have to do is meet Cynthia Leach and Stacey Ramming at the CellularOne van and register to win! And while you're there, check out all the great specials on cell phones and service plans CellularOne of the Panhandle has to offer!
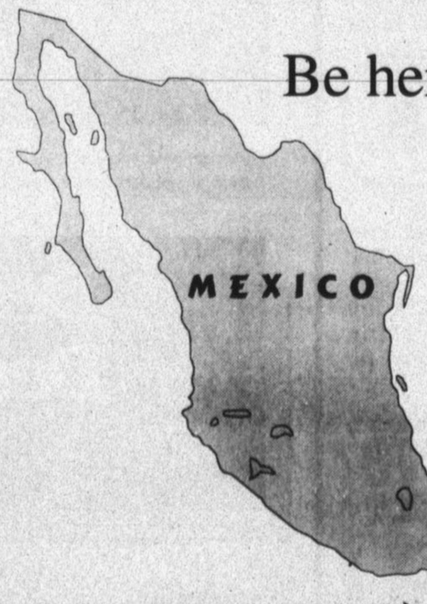

Be here
Hereford:
Thursday, April 25th
GIBSON'S
1115 W. Park Ave.
If you want to be here
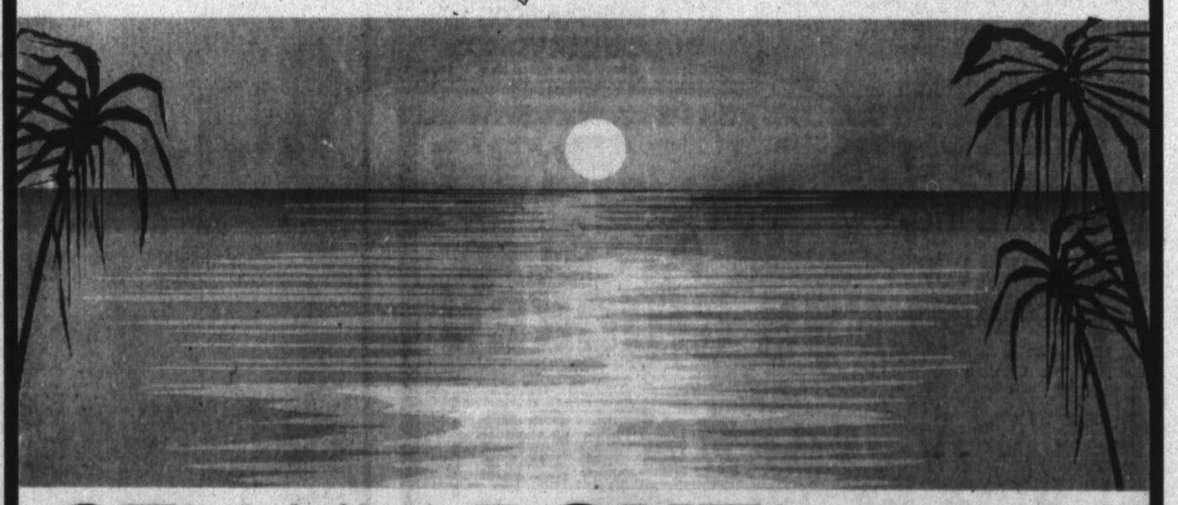
CELLULARONE® of the Panhandle
Store Address:
515 N. 25 Mile Ave. #B
Northgate Shopping Center
Hereford, TX 79045
364-1055 • 800-530-4335
Authorized Agent:
Sam Metcalf
144 W. 2nd St.
Hereford, Tx 79045
364-4446

1996 RANGER 4X2 REG CAB
MSRP.....$15,163
FORD DISC.....$1306
REBATE.....$600
RC FORD DISC..$1252
Superstore Price
$11,998*
5 AVAILABLE
$600 REBATE

1997 F150 SUPER CAB XL
Superstore Price
$299.88* MO.
4 TO CHOOSE FROM

* MSRP $21,177, 9.25% APR @ 24mths, GFV $14,824, $450 Cash or Trade down + TT&L, VIT & Doc Fee, RCOptions: Turn in for disposition fee, Purchase for GFV, or refinance at same payment.
1996 F-150 XLT SUP/CAB
MSRP.....$23,878
FORD DISC.....$1400
RC FORD DISC..$3485
Superstore Price
$18,993*
7 TO CHOOSE FROM
SAVE $4885

SUPERSTORE
RON CLARK Ford
CANYON E-WAY & McCORMICK RD. • 622-3400 • 1-800-252-7544
THE SUPERSTORE'S BEST PRE-OWNED CARS & TRUCKS
'92 CHEVY S-10 4 DR BLAZER WAS $14,600.....NOW ONLY $10,980
'91 EXPLORER 4 DR XLT #T097A WAS $15,998.....NOW ONLY $10,990
'91 EXPLORER 4 DR 4X4 #T9864A WAS $13,989.....NOW ONLY $11,989
'94 F-150 S/C PICKUP #T9878A WAS $16,989.....NOW ONLY $12,989
'93 F-150 XLT PICKUP #T9786A WAS $15,989.....NOW ONLY $12,989
'94 FORD T-BIRD LX V8, Moonroof, #BC514 WAS $14,989.....NOW ONLY $12,990
'92 ECONOLINE CONVERSION VAN #T9791A WAS $18,184.NOW ONLY $14,900
'95 CROWN VICTORIA LX- 2 TO CHOOSE FROM WAS $20,350.NOW ONLY $16,990
'94 CHEVY EXT CAB 4X4 PICKUP WAS $21,989NOW ONLY $17,970
'95 WINDSTAR WAGONS 2 TO CHOOSE FROM WAS $20,300....NOW ONLY $17,989
'95 E-350 15 PASS VAN #BT573 WAS $20,840.....NOW ONLY $18,989
'95 LINCOLN TOWNCAR CARTIER WAS $32,987.....NOW ONLY $28,989
*PRICE GOOD TIL APRIL 15 *TT&L EXTRA - ALL REBATES TO DEALER - FINANCE TERMS OR RATE MAY AFFECT FINAL PRICE.

Bullets whip T-Wolves, move closer to playoffs

By CHRIS SHERIDAN
AP Basketball Writer

The Washington Bullets pulled within one game of a playoff spot. The Golden State Warriors missed a chance to pull even closer.

The races for the eighth and final playoff spots in each conference remained the big story as the NBA season entered its final 10 days.

In the East, Washington beat Minnesota 116-106 to move within a game of Miami and Charlotte. The Bullets, Heat and Hornets each have five games left.

"There's no pressure on us. The pressure's on Miami and Charlotte to hold the spot," Brent Price said.

In the West, the Warriors lost 92-81 on the road against the Lakers and failed to take advantage of Sacramento's surprising 99-98 loss at Vancouver. The Kings, who have five games left, maintained their 1 1/2-game lead.

"The job (getting to the playoffs) will be tougher now. This was one game we were supposed to win," Kings coach Garry St. Jean said.

Bullets 116, Timberwolves 106

At Landover, Md., the Bullets won their sixth in a row for their longest winning streak in seven years.

Juwan Howard had 26 points and 10 rebounds and Price added 22 points on 7-of-8 shooting, including four of the Bullets' 10 3-pointers. Jim McIlvaine, subbing for injured center Gheorghe Muresan, had a career-high 12 points and eight rebounds.

Minnesota got as close as 69-66 in the third quarter, but Washington followed with an 11-0 run that began and ended with 3-pointers by Price for a 15-point cushion.

Lakers 92, Warriors 81

The Lakers outscored the Warriors 26-13 in the fourth quarter to hurt Golden State's playoff chances.

Vlade Divac had 26 points and 10 rebounds, reserve Anthony Peeler scored 12 of his 16 points in the fourth quarter and Elden Campbell added 16 points and six rebounds for the Lakers.

Golden State took its final lead on a pair of foul shots by Jerome Kersey with 10:16 left. Los Angeles went ahead for good 19 seconds later on a basket by George Lynch off an assist from Magic Johnson, who had 10 points, nine assists and two rebounds.

Grizzlies 99, Kings 98

The Grizzlies scored the final nine points of the game to get their 13th victory.

Blue Edwards sank a 20-foot jump shot with 43.7 seconds left to give Vancouver the lead for good, and Bryant Reeves blocked a late shot by Mitch Richmond.

Richmond, who was selected for the U.S. Olympic team Thursday, was plagued by foul problems and had only 13 points.

"We had an eight-point lead with two minutes to go and didn't take care of business," Richmond said. "They got some crucial rebounds to get back into the game. They made the big baskets to win the game."

Pacers 111, Magic 101

The Magic lost for the fourth time in their last six home games.

Reggie Miller scored 29 points, Rik Smits had 24 and Indiana ended a 10-game losing streak on Orlando's home floor.

"We're happy," said Pacers coach Larry Brown. "We haven't experienced a win down here in a long time. I thought we played well. You've gotta play well here to beat this team, especially at the level Shaq's playing."

Shaquille O'Neal led Orlando with 33 points and 11 rebounds despite sitting out 11 minutes of the second quarter with three fouls.

Hawks 104, Bucks 97

At Atlanta, Craig Ehlo scored seven points during an 11-3 run in the final 2:50 and the Hawks recovered after blowing a 19-point first-half lead.

The Bucks cut the lead to 90-88 on Johnny Newman's layup with 3:05 to play. Grant Long then scored four points in a row and Ehlo followed with a 3-pointer and four free throws for a 101-91 lead with 25 seconds left.

Mookie Blaylock led the Hawks with 25 points and Long finished with 18 points and 12 rebounds. Stacey Augmon added 17 points and Christian Laettner 16.

Celtics 136, Raptors 108

At Boston, the Celtics got 24 points from Dana Barros and 22 from Rick Fox in posting their highest point total of the season.

Ex-Celtic Acie Earl scored 40 points for Toronto.

Griffey's huge homers lead M's

By BEN WALKER
AP Baseball Writer

Ken Griffey Jr. was a hit at the Hard Rock.

Griffey hit one of the longest balls in the history of SkyDome, a 451-foot drive Friday night that landed above the Hard Rock Cafe in right field.

Griffey homered twice, tying Detroit's Cecil Fielder for the major league lead with five, as the Seattle Mariners beat the Toronto Blue Jays 9-6.

The crowd of 31,293, plus the patrons inside the Hard Rock, cheered as Griffey rounded the bases after his big three-run homer. Griffey went 3-for-4, drove in four runs and scored three.

"When a guy has a good performance, the fans are going to recognize it," Griffey said. "I don't think it matters where you do it."

Jose Canseco hit what is considered the longest ball at SkyDome, a drive into the fifth deck in left field for Oakland in the 1989 AL playoffs. Toronto's Carlos Delgado hit the windows of the Hard Rock in 1994.

Edgar Martinez and Jay Buhner also homered for Seattle. Ed Sprague and John Olerud connected for Toronto.

Griffey hit a solo homer off Paul Quantrill (0-2) in the third inning for a 4-0 lead. In the seventh, with runners on first and third, he homered off Giovanni Carrara.

"In that situation, I'm just trying to get the ball to the outfield, because we've got a guy on third with less than two outs," Griffey said.

Sterling Hitchcock (3-0) improved to 4-0 lifetime against the Blue Jays.

"Outstanding," was the way Hitchcock described Griffey's performance. "That's playoff material right there."

Yankees 4, Rangers 3

David Cone stopped Texas for seven innings and Ruben Sierra homered for the second straight day at Yankee Stadium.

Cone (2-0) struck out nine and allowed one run. Reliever John Wetteland gave up Dean Palmer's two-run homer in the ninth, but held on for a save.

Texas, which won its first seven games of the season, lost its second in a row. The Rangers swept a three-game series from New York last weekend in Texas.

Orioles 3, Twins 2

Mike Mussina allowed only three runners the whole way and Rafael Palmeiro hit a three-run homer for streaking Baltimore. At 8-1, the Orioles are off to the second-best start in team history; only the 1966 team (12-1) began better.

Mussina pitched a two-hitter, giving up home runs to Chuck Knoblauch and Scott Stahoviak. Knoblauch, who drew a walk to start the game, was the only other Minnesota batter to reach base.

Held to two singles by Rich Robertson for five innings, Baltimore broke loose in the sixth, capped by Palmeiro's homer.

Mussina improved to 10-1 lifetime against the Twins. The Orioles won their fourth in a row and now are 6-0 at Camden Yards this season.

GARLIC
Spray Garlic-Not Poison
Keeps insects off most plants & trees - wheat, soy beans, sugar beets, cotton & vegetables.
Repels mosquitoes.
Less expensive - as low as $2.52 acre
Your area Garlic Barrier dealer is:
Chuck's Garage & Welding, Inc.
806/578-4443 or 578-4481 · 17 miles north of Hereford on Hwy. 385

Ronnie Lance
Is Now Associated With
John Chandler Hyundai Ford
Amarillo, Texas
I-40 @ Ross • 1-800-692-1335

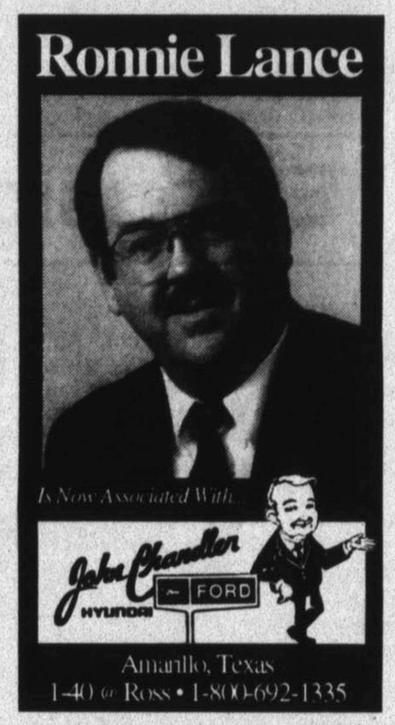

MASTERS

Watson.

"Irrespective of who you play with, you play your own game," Norman said.

"I'm in charge of my score, and I can't influence anybody or anything else, so the rest of it is history," Faldo said.

Don't believe it.

They were the top two players in the world in the late 1980s, when Faldo was winning as many major championships as Norman was letting out of his grasp.

The turning point came in 1990 at St. Andrews. Tied after two rounds of the British Open, Faldo shot a 67 and went on to win by five strokes for his fourth major title.

Norman shot a 76 and wasn't heard from again for more than two years.

He has more going for him this year. A patient, hard-earned 69 on Friday gave him a 12-under-par 132 over two rounds on a course that is punishing the slightest of mistakes.

And, he has a four-stroke lead over Faldo, who shot a scrambling, opportunisitc 67 in windy conditions.

"Who knows what will happen with four strokes?" Faldo said. "It looks like Greg is in control of everything the way he's going, so you've got to do the same thing. You've got to get aggressive and play hard."

Norman, who tied the course record with the best first-round score in Masters history - a 63 - looked like he might not hold up against tricky wind gusts and pin placements that invited trouble.

He made consecutive bogeys, with a poor putt up the fringe on No. 3 and a fat shot from the greenside bunker on No. 4.

Norman was even par for the day when his 7-iron climbed high above the tree line and caught a gust of wind on the par-3 12th hole, falling short of the green and trickling toward Rae's Creek.

And then it stopped.

Fred Couples' ball on No. 12 was halted by a blade of grass when he won the 1992 Masters. Norman's was saved by a spongy row of grass 14 inches from the water.

"If it went in the water, I would have panicked," he conceded later. "They haven't done what they did last year to the front, where they shaved it down. I think it's a great move considering what happened to me."

Spared disaster, he made two-putt birdies on the par 5s and a 4-foot birdie on No. 18 to put more distance between himself and Faldo.

"I actually thought I played better today than yesterday," Norman said. "I put the ball in the right place under the circumstances. I just kept my game going the way I did the day before."

Faldo shot a 32 on the back, but his birdies on the par 5s came from terrific pitch shots from off the green, and his short game saved par on No. 11.

"It's nice to be in contention again in a major," said Faldo. "That's what it's about. That's what we play for."

Faldo hasn't been in contention since the 1993 British Open, which he lost by two strokes after a final-round 64 by Norman.

The #1 To See:
Jerry Shipman, CLU
801 N. Main
(806) 364-3161
State Farm Insurance Companies
Home Offices: Bloomington, Illinois

True Value
Help Is Just Around The Corner.™
TRU-TEST 12.87 PREMIUM QUALITY Flat Acrylic Latex Paint resists the elements all year! HPX9 K 351 643 F4
TRU-TEST 12.99 E-Z Kare™ Flat Latex Wall Finish is our premium-quality paint. EZF1 K 354 217 F4
DISCONTINUED
Amerock
The newell group
Cabinet Hardware
Coordinated Finishes
50% Off
YOUR CHOICE 3/$10 Lawn Food or Weed & Feed for a greener lawn and less weeds; 5,000 sq.ft. coverage. L 159 760/535 054 1
3.67 2 Pr. Work Gloves Value Pack Includes 1 pair lined leather, 1 pair cotton jersey gloves. H 736 937 F12
True Value
Carl McCaslin Lumber Co.
"Building Hereford Since 1939"
344 E. 3rd
We accept
364-3434

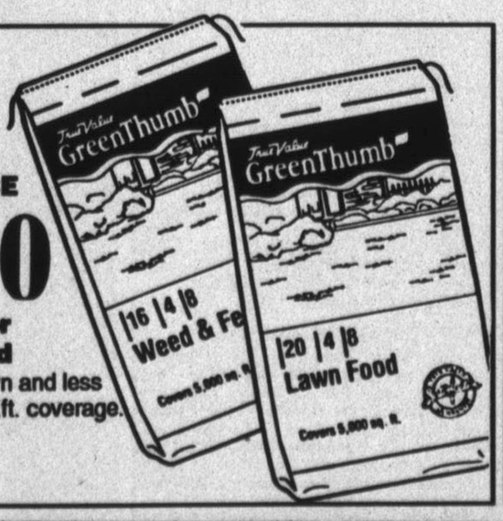

WARREN BROS. MOTOR CO.
1991 Ford Probe LX - 2 dr. with V-6 engine & automatic transmission. All the extras including electric windows & locks, tilt, cruise & AM/FM stereo. Only 45,000 miles! $5,450.
1984 Ford Thunderbird - V8, automatic, power steering, brakes, air, tilt, cruise, AM/FM stereo, electric windows, seats & locks. This sporty little number has only 60,000 miles!
1993 Chevrolet 4x4 3/4 Ton - 350 CI fuel injected engine with overdrive transmission, tilt, cruise & AM/FM stereo radio. Charcoal gray with maroon interior.
1989 Olds Calais - 2 dr., tilt, cruise, AM/FM stereo, & Quad-4 engine.
1985 Cadillac Sedan DeVille - This is a very nice, one owner car that has been pampered all its life! All the extra equipment a Cadillac can have & only 83,000 miles. Come test drive this one!
1410 E. PARK AVENUE • 364-4431
Se Habla Español • CLOSED SUNDAYS

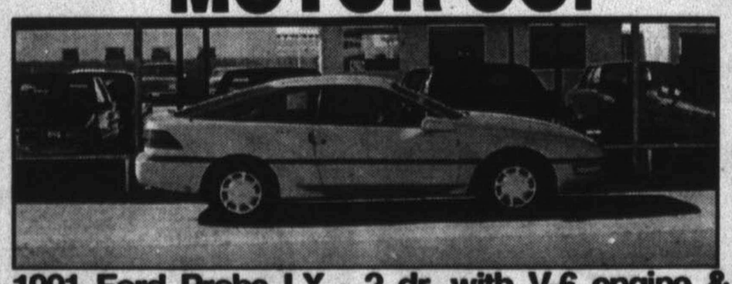

Farm and Ranch

LEPA may prove beneficial to sugarbeet production

By SHELLY SCHILLING
Staff Writer

Constant changes and innovative and diversified ideas are a must in the agricultural industry -- an industry Hereford residents have come to rely on for economic stability.

For the first time in this area, sugarbeets will be grown under a Low Energy Precision Application irrigation system this season by James Wilhelm on his farm north of Nazareth.

The LEPA system differs from regular pivot type irrigation in that the application of water is not sprayed in a wide area over the top of the vegetation. It puts the water directly in the furrow, closer to the ground, meaning less water lost to evaporation.

The whole concept of the LEPA approach is efficiency. Less water that is applied more often -- a procedure that has been used in cotton production for many years.

Producers who once thought an abundance of water is needed to produce sugarbeets may have their minds changed.

"We can raise high quality beets with an irrigation well that pumps about 300 gallons," Said Stan McCabe, Holly Sugar Corp. agriculturist, said. "Most people believe to raise beets you need a 600- to 800-gallon well."

There are many advantages to a LEPA system, McCabe said, including cutting irrigation costs, maintaining a good yield and increasing sugar.

"The most critical time for the sugarbeet is when it is emerging." McCabe said. "We are trying to protect it at that vulnerable stage and keep it alive."

Many times, wind and blowing dust can kill emerging beet plants resulting in a re-plant situation.

The process McCabe is suggesting begins before the beets are planted.

Fields that will be planted in sugarbeets should not be allowed to "blow", so he advises a producer to plant rye, a winter-hearty plant, in the furrow to hold the ground in place and prevent wind erosion.

The rye is killed before the beets are planted.

Leaving more "trash" or stubble also can help hold the ground together, he said.

Using 40 inch bed spacing, every other row is furrow diked to help hold irrigation water and any natural precipitation.

Socks are then put on the end of the nozzles which are used to water the diked rows. Some producers put extensions on the drop hoses to drop the nozzles to about 12 inches from the ground.

"Socks are used because they help preserve the dikes," he said. "Spray nozzles, and even bubble nozzles, tend to wash the dikes out."

Also, wind can blow water from a spray nozzle making distribution uneven. This can cause skips in emergence.

The spray-type nozzles also tend to wash away chemical that is applied to battle Leaf Spot disease.

"When we (producers) are in the spray season for leaf spot, we usually run on a two-week schedule. Spray irrigation tends to wash away chemical," he said. "We could cut some chemical cost if we can eliminate the washing."

"Another advantage," McCabe said with a laugh, "is that the rows that the tires run in never get watered. They (pivots) would never get stuck."

Applying water directly in the furrow would make a producer think the bed wouldn't be wet enough to germinate a seed much less keep emerging vegetation alive.

McCabe said that a producer must be patient.

"After about three passes applying about 3/10 inch of water per pass you can scratch the top of the bed and find moisture right under the surface," he said. "It moves from the furrow up through the top of the bed by capillary action."

With each application a producer tries to apply about three to five tenths of an inch of water more frequently than in conventional practice.

"Most producers think 1-1/2 inches of water per week is necessary," he said. "One thing I've learned since joining Holly is that beets are a drought tolerant plant and pouring the water on is not necessary and can hurt the beets."

McCabe contends if producers can eliminate spraying water directly on the top of the canopy (top vegetation of the sugarbeet plant) and applying more water than needed, it may reduce Cercospora Leaf Spot disease.

This fungal disease loves the warm moist conditions created when too much water is applied and hot temperatures are experienced.

With less diseases, McCabe is hoping healthier plants lead to increased sugar content.

"The water and oxygen ratio is kept closer to what it is suppose to be with less water per irrigation," he said. "That prevents many diseases from happening -- and that helps with rotation."

McCabe is optimistic about the LEPA approach and is anticipating good results.

"As we go through the season we may find we need to change the amount of water applied," he said. "It all depends on a timely rain."

Holly Sugar is still contracting acres for the 1996 - 1997 season. So far, they have contracted about 14,000 acres, most of which have been planted.

"There is still time to plant for this season," McCabe said. "Planting can take place through the month of May."

Extension Agent's Notes

By DENNIS NEWTON
County Extension Agent - Ag

It appears that we really missed out on a chance for some moisture this last weekend. Would that 18 inches of snow that Sweetwater got have been great!

As I visit with producers, many of them have taken to blaming me for the lack of rain. One farmer told me to call College Station or Washington or somewhere and get this drought situation taken care of in a hurry. Of course, being the loyal public servant that I am, I told him that I would get right on it. I just wish I could do something to help us out of this dry spell.

Please note that I did not use the word drought. My grandpa told me all about droughts, and if his definition was correct, then we ain't quite there yet. Some would disagree and say that if we are not there, then we've got to be just on the borderline.

I hate to keep harping on the subject, but you wheat producers please keep a check on your fields for green bug buildup. I was coming back from Levelland on Sunday and my car windshield was covered in green bugs as we travelled along 385. I checked two fields this week that are really building very rapidly, so keep a sharp lookout.

I am sure that some of you have planted corn by now or are just about to start. The warm weather has really raised the soil temperature. I would suggest that many of you consider cutting back on your plant populations this year due to the lack of deep soil moisture. I would also suggest that many of you take a long look at the number of acres of corn that you have been planting and think about your water supply.

Nothing is more devastating than to get a crop established, have the money in it, and then not be able to carry it through to harvest because of the lack of irrigation water.

Speaking of irrigation water, this year might be a good time to have your well output checked if it has been a while since it was last done. The NRCS or your local well company can do it for you. Many of the reports that I have been hearing are about the pumping capacity of some wells as compared to a few years ago are not good.

We in the Texas Agriculture Extension Service can also check wells for you, but because of the large area that our agricultural engineer services, it may be quite some time before he could get to your place. However if any of you are interested please call me at the local extension office.

We are still taking applications for membership in the Deaf Smith County Agricultural Marketing Club. If you were unable to attend the meeting on April 2, and are interested, please call us at the County Extension office and let us know. Ray Schlabs Jr., Mickey Wilson and Jim Cavin will be leading the club's formation. For more information contact me or one of these Master Marketers.

We will have copies of the 1995 Result Demonstration Summaries available in the Extension office if you would like a copy, please call or drop by. We will also be putting copies in the local elevators as soon as we can get them reproduced and out.

For those of you that have vegetable gardens in town or own your farms, we have a recommended list of vegetable varieties that are adapted to our area. If you would like a copy, please call. Think Rain. See you next week.

WASHINGTON (AP) - Agriculture Department scientists have come up with another reason to avoid deep plowing: Valuable organic matter can literally evaporate into the air.

The most basic element of soil is carbon; excessive loss of carbon can reduce fertility. Plowing aerates the soil, letting in more oxygen, which combines with carbon to form the gas carbon dioxide. The extra oxygen stimulates microbes in the soil to break down crop residue and release more carbon dioxide.

Scientists with the Agricultural Research Service found that the most rapid loss of carbon dioxide came within minutes after plowing. Tests in wheat fields showed that carbon losses during 19 days after fall plowing were up to five times higher than those on unplowed fields.

In some cases, according to Agricultural Research magazine, the soil lost more carbon from plowing than it had gained from crop residue during the previous season.

USDA scientists are trying to place a dollar value on the carbon loss.

"They want to know if farmers and the environment might benefit, in the long term, from sensors that would direct machinery to till more gently where soil is most vulnerable to carbon loss," the magazine said.

Castrol Oil Change & Lubrication
Most Vehicles
Pennzoil, Quaker State, Trop Arctic, Havoline and Rotella
$18.95
CROFFORD AUTOMOTIVE
Hours: Mon-Fri 8-6 • Sat 8-1 • State Inspection Stickers
600 N. 25 Mile Ave. 364-7650 • Owners Dean Crofford & Terry Hoffman

COMPLETE LIQUIDATION AUCTION
Saturday, April 20, 1996 — Sale Time: 9:30 a.m.
LOCATED: Happy, Texas (Hwy. 87) Or From Amarillo, Texas, 35 Miles South On I-27.
R&S DRILLS & EQUIPMENT, INC. — Owners
Telephone: Lloyd Rahlfs (806) 558-5121 Day Or (806) 627-4447 Nights Or Five Star Auctioneers (806) 296-0379
After 25 Years In Business Lloyd Rahlfs & Family Have Decided To Close Their Dempster & Equipment Business. This Is A Rare Opportunity To Find Dempster Parts In This Quantity, Come & Join Lloyd & His Family, Friends & Five Star Auctioneers For A Fun Filled Day Of Auction Excitement.
Senior Citizens To Serve Lunch
The Following Will Be Sold At Public Auction:

TRACTORS —
1—1994 John Deere 8770 Diesel 4 Wheel Drive Tractor, Cab, A/C, Htr., Radio, 24 Sp. Trans., 3-pt., P.T.O., 4 Remotes, 18.4x46 Rubber W/Duals (1,100 Hrs., 1-Owner W/Warranty) Clean & Nice, Call (806) 647-2039
1—1993 John Deere 7800 Diesel M.F.W.D. Tractor, Cab, A/C, Htr., Radio, 19 Sp. P/S Trans., W.F., 3-pt., 3 Remotes, 18.4x42 Rubber W/Duals (2,750 Hrs., 2-Owner W/5,000 Hr. Ext. Warranty) Shedded & Nice, Call (806) 764-3460
1—Cockshutt E40, LPG Tractor, W.F., P.T.O. W/4 Row Drag Type Shredder (Runs Good)

FARM EQUIPMENT, DEMPSTER DRILLS —
1—1993 Case/IH 496 HP, 32' Hyd. F/W Tandem Disc Plow, 21" Discs
1—Painted Dempster No. 21, 8 Hole Deep Furrow Grain Drill (Rebuilt)
8—Dempster Galvanized Box No. 21, 8 Hole Deep Furrow Grain Drills (Rebuilt)
2—Dempster Aluminum Box No. 21, 8 Hole Deep Furrow Grain Drills (Rebuilt)
8—Dempster Galvanized Box No. 21, 8 Hole Deep Furrow Grain Drills (Not Rebuilt)
5—Dempster Aluminum Box No. 21, 8 Hole Deep Furrow Grain Drills (Not Rebuilt)
6—Dempster Galvanized Box No. 23, 6 Hole Deep Furrow Grain Drills (Rebuilt)
2—Dempster Galvanized Box No. 22, 6 Hole Deep Furrow Grain Drills (Rebuilt)
3—Dempster Aluminum Box No. 49, 3-pt., 9 Hole Deep Furrow Grain Drills (1-For Parts)
2—Dempster Galvanized Box No. 20, 8 Hole Deep Furrow Grain Drills (Not Rebuilt)
1—Roll-A-Cone D.T. 14' Grader Blade, C.C.
1—Coontz 3-pt., 7' Blade
1—Eversman D.T. V-Ditcher, C.C.
1—J.D. 4020 Factory Tractor Cab
2—Graham Hoerne 6' Wings W/H/C Shanks
1—Lot Graham Hoerne H/C Shanks
1—Lot Lift Harrow Tines
4—Roll-A-Cone 7' Lift Mulch Harrows
1—New Lift For G.B. Front End Loader
1—New Dempster 3 Drill Hitch
1—S.M. 2 Drill Hitch
1—J.D. Cat. III, 3-pt. Quick Hitch
4—R.A.C. Guide Cones
4—R.A.C. Toolbar Extensions
1—Lot Ford Cultivator Shanks
1—Lot 2¼" Diamond Toolbars (V/L)
1—Lot Dempster & Tye Drill Boxes
1—Lot Dempster Planter Parts, Boxes
1—Large Lot Dempster Drill Parts
1—Lot Dempster Planter Boxes
1—Lot 4 & 5 Hole Imp. Wheels
9—Hamby Rolling Fenders
1—Lot Wheel Weights

FEED TRUCK, GRAIN TRUCK, PICKUPS, CARS, FORKLIFT —
1—1981 Ford F-700 S.A. Feed-Mixer Truck, 370 V-8-Eng., A/T, Elec. Scales, New Eng. Overhaul W/Oswalt 320 Mixer Box
1—1979 Ford F-700 T.A. Grain Truck, 370 V-8 Eng., 5 Sp.-2 Sp. Trans., 20' Metal Bed., Scissors Level Lift Twin Cyl. Hoist, 11.5x22 Tubeless Rubber
1—1986 Ford ¾ Ton Pickup, 460 Eng., 4 Sp. Trans., A/C, Htr., Radio, L.W.B.
1—1996 Ford Taurus Station Wagon, V-6 Eng., A/T, A/C
1—1982 Ford 1 Ton Winch Truck, 400 Eng., 4 Sp., Gooseneck Bed W/12 Volt Winch, Gin Poles, LT235x16 Radials
1—1980 Ford ½ Ton Extended Cab Pickup, 300, 6 Cyl. Eng., A/T, A/C, P/S, L.W.B.
1—1974 GMC S.A. Truck Tractor, 427 Eng., 5 Sp.-2 Sp., Air Brakes, 9.00x20 Rubber
1—1974 Ford ½ Ton Pickup (Salvage)
1—1972 IHC Heavy ½ Ton Pickup, V-8 Eng., P/S, A/T, 8' Flatbed
1—1964 Chev. Impala SS 2 Door Hardtop, 327 Eng., 4 Sp., A/C, P/S, No Title
1—Clark L.P.G. Forklift, Solid Tires, 12' Lift, 3,000 Lb. Cap.

IMPLEMENT TRAILERS, STOCK TRAILER, DRILL CARRIERS —
1—W-W G/N 24' T.A. (S.W.) Flatbed Imp. Trailer W/Electric Brakes
1—Donahue 7'x28' Lowboy T.A. Imp. Trailer
1—S&H 16' T.A. Stock Trailer, ½ Cover, Bumper Pull
1—Shop Made 60', 8 Wheel Grain Drill Hydraulic Carrier (Extra Reinforced & Nice)
1—S.M. 5th Wheel Camelback 4 Drill Carrier (Trailer) W/12 Volt Winch

DEMPSTER PARTS, TYE PARTS, EQUIPMENT PARTS —
1—Lg. Lot Dempster Model No. 21 Drill Parts (New)
1—Lg. Lot Dempster Model No. 23 Drill Parts (New)
18—Dempster Model No. 23 Rear Press Wheel Bearings (New)
1—Lot Dempster Model No. 20 Drill Parts (New)
1—Lg. Lot Used Dempster Parts (For All Of The Above Models)
1—Lot Dempster Press Wheels (New)
1—Lot Dempster Drill Hitches & Markers (New & Used)
1—Lg. Lot Rear Axle Shafts For No. 21 Dempster Drills (New)
3—Front Kits For No. 21 Dempster Drills (New)
1—Lg. Lot Tye Drill & Planter Parts (New)
1—Lot Flex King Rodweeder Parts (New)
1—Lot Hydraulic Cylinder Repair Kits & Parts (New)
1—Lot J.D. Oneway Coulters
1—Lot J.D. Drill Parts & Oneway Parts (New)
1—Lot Kent Field Conditioner Shanks, Clamps, Sweeps (New)
1—Lot Caldwell Shredder Blades & Parts (New)
1—Lot Bush Hog Shredder Parts (New)
1—Lot Trailer Shackle Parts, Bolts, Etc. (New)
1—Lg. Lot J.D. Drill Discs (New)

NEW STORE MERCHANDISE —
Brass Fittings Display • Spring Display • Key Stock • Rivet Metal Screw/Lock Washer Display • Clip Display • Hitch Pins • Trailer Balls • Shaft Set Collars • 3-Point Pins Bushings • Hose Clamps • Adams Sweeps • Nichols Sweeps • Chisels • Discs • Whale Tail Sweeps • Shovel, Axe & Hoe Handles • Roll-A-Cone Shanks, Marker Discs, Hitches, Foot Pieces, Tines • Electrical Wiring • Donuts Hex Key Sets • Crescents • Pliers • Black Tape • Grey Tape Screw Display • Grease Guns • Coupler Bodies • Funnels Expansion Plug Set • 3-Point Bushings • Hyd. Cylinders Ace Spray Pump Belts & Fittings • Cable V/S • Rebuilt Alternators • Implement Hubs • Bearings • Seals • U-Joints Bearing Housings • Rivet • Cotter Pins • Roller Chain & Links • Lock Collars • Dayton ½ H.P. Elec. Motor • Row Pins Wheel & Bearing Grease • Fuel Tank Filters • Grease Zerts Spray Paint • Nuts, Bolts & Washers • J.D. Centerlink Case Center Link • J.D. Ratchet Cylinder • Sweep Rack Hydraulic Oil • Sickle Guards For Mowers & Combines Bolt Displays • Trailer Hitches & Jacks • Drill Drag Chains Disc Markers • Sickle Blade Sections • Cable Clamps • Cold Shucks • Hi-Lift Jack • Air Hose • Cable Pulls • Goldenrod Fence Stretcher • Elec. Connectors • All Thread • Gear Oil

Five Star Auctioneers
P. O. BOX 1030
PLAINVIEW, TEXAS 79073-1030
OFFICE PHONE: (806) 296-0379
MERVIN W. EVANS (8407) (806) 293-6195
JIM SUMNERS (10008) (806) 864-3811
JIMMY REEVES (CLER*K) (806) 884-3362
NOT RESPONSIBLE FOR ACCIDENTS
WE ARE AGENTS AND AGENTS ONLY
NOTE: PLEASE BRING YOUR OWN CHECK BOOK
— Terms of Sale: CASH —
All Accounts Settled Day Of Sale
Lunch Will Be Available

WE'VE GOT IT!
ACCO FEEDS®
WALCO INTERNATIONAL, INC.
"Serving the Animal Health Industry"
200 West 1st Street
(806) 364-1714
ALL Showmaster FEEDS
$1.00 Off PER BAG
ALL Complete Horse Feeds
SOUTHWEST COMPETITOR
$1.00 Off PER BAG
Now Thru April 30th!!

Guthrie farmer hangs up plow after 50 years

By MACK HARRISON
Lubbock Avalanche-Journal

GUTHRIE, Texas - Three John Deere tractors stand by the farmhouse as two large dogs roam the yard, wagging their tails in greeting to a visitor.

Various pieces of farm equipment - planters, seed dispensers, plows, hay bailers, cultivators, strippers and cotton trailers - sit parked in orderly rows next to the empty fields.

After more than half a century of farming, Raymond King is hanging up his plow. This Friday, the King County farmer will auction off his farm equipment and retire.

"I decided to quit," he said. "Fifty years of it."

King and his wife, Minnie, sat in their farmhouse living room, its walls lined with family photos. As they spoke, each one often elaborated on what the other spouse says, finishing the partner's thoughts on a subject.

Since they will no longer be raising crops on their rented farm, the Kings will have to leave their home of the past five decades.

"I imagine I can adjust," Mrs. King said.

"We'll survive," her husband said. "But when you've been in a place 50 years, it seems like home. That's a big part of your life."

The farmhouse, barn and storage shed stand in the once-thriving community of Finney, about 11 miles north of Guthrie on FM 193. Finney's population has shrunk over the years, from 35 families decades ago to five households today.

"There used to be a store and a (cotton) gin," King said. "We used to have a schoolhouse and churches. There's nothing left out here any more."

The tractors and other farm machinery on display for the auction are a far cry from the agricultural practices of 60 years ago.

"When I first came out here, before I got married, we farmed with mules," he said. "When we were first farming, we pulled cotton with our hands. We had 70 people pulling cotton for us. Now it's a lot quicker, of course."

King came to the area in 1936. He was born near Muskogee, Okla., in 1917 and lived all over the eastern part of that state before arriving in Texas.

"I had a married sister who lived here," King said. "I came to visit and went to work on a farm and just stayed here."

He had left Oklahoma with only one year of high school under his belt. At his sister's urging, he completed his education at a school in the nearby community of Grow and at one in Paducah, about 16 miles north in Cottle County. That's where he met his wife-to-be, Minnie Ratliff.

"We went together three or four years," she said. "After he went into the service (in 1942) I went to him. We were married in San Antonio."

The couple had only a few months together before King was sent to the South Pacific, where he served in an Army chemical warfare unit attached to the Air Force.

In 1946 there was little farmland on the market, so the couple began renting the land on which they grew crops: mostly cotton, wheat, hay and some milo. The landowner, who had 28 pieces of property in the area, required the people who farmed there to live on the property as well. The house did not have electricity until 1949 or phone service until 1957. Through the years, the farm has endured floods, tornadoes and - worst of all for farmers _ drought.

"We didn't have any cotton at all in 1953," Mrs. King said.

"We planted 300 acres - and we usually planted 600 - and it didn't come up," her husband added. "It didn't rain 'til July. I got a job at the gymnasium in Guthrie (for income)."

King said that despite some hard times, he and his wife have enjoyed their half-century on the farm _ especially their independence.

"Being free of the time clock - to me, it's the best life in the world," he said.

For 50 years, the Kings lived and farmed in Finney. They raised three boys: James, 46, Kevin, 40, and Darrell, 36. The Kings have six grandchildren, ranging in age from 4 to 20 years.

The Kings aren't sure what they want to do once they leave the farm.

"We haven't made up our minds yet," King said with a laugh. "That's been our big worry."

"The whole community is worried," his wife added. There are no vacant houses in the area for the couple to move into.

The couple's children also are worried about where their parents will live.

"Oh yeah, we're concerned about it," said their youngest son, Darrell, a mechanic at a copper mine in Arizona. "I'm trying to get them to move out here. ... Wherever they'd be happiest, that's what I want."

The Kings said they plan to stay within the state, even if they're not sure exactly where they'll end up.

"We're just kind of leaving it up to them," said Kevin, the middle child, who manages a medical clinic in Childress. "We're wanting them to move to either Childress or Arizona. ... We're all sad about them having to quit."

The oldest son, James, drives a truck at the same copper mine as Darrell.

"It's an emotional thing for them," James said of the impending move. "This would sort of get them away from it. I'd like to see them come out here."

The couple have land of their own in Texas, but none of those parcels have houses on them.

"I'd hate to live anywhere else but Texas," King said.

"Since I have to move, I don't want to live anywhere the sand blows," Mrs. King said jokingly. "I think everything will work out."

"The Lord's been good to us this long," her husband added. "I don't think he's gonna quit just yet."

Satellite information will benefit farmers

WASHINGTON (AP) - Three summers from now, every acre of crops on Earth could be under the watchful eyes of satellites 450 miles high relaying essential information to farmers within a day it is obtained.

Farmers and their advisers will view the images, print out color maps and make statistical analyses - and know exactly where on the farm to find their soil or crop problems. That could lead to more informed, timely decisions on correcting the problems.

An airplane-carried prototype of the data-collection system already is in operation, giving customers images once a week from each land area of about 160 acres. The satellites will greatly expand the capability.

An image taken before planting but used for reference all season reflects soil differences, mainly in organic matter and ability to hold moisture. Two vegetation maps show detailed crop growth. A fourth shows how much change has occurred since the last shot.

When information points to problems in small areas, spot treatments can cut needs for fertilizer, chemicals, and water - ensuring that a deficient area gets the extra help it may need.

Work leading to the satellite launch has been under way for several years at a laboratory in Weslaco, Texas, run by the Agricultural Research Service, an Agriculture Department agency.

Data from the satellites' digital sensors will stream to two receiving stations on the U.S. East and West coasts, Agricultural Research magazine reports. From there, computer-processed information will bounce off existing communications satellites and be snagged by small satellite dishes linked to computers.

John LeBoeuf, an agronomist with Fordel Inc. in Mendota, Calif., has used the airplane prototype since 1993. Resource21 Inc., which will build and launch the four satellites, supplies the service to LeBoeuf and dozens of other farm advisers and growers.

The plane-carried system watches over about 1,700 Fordel acres, planted mostly in cantaloupe and honeydew melons.

"It identifies areas getting too much or not enough irrigation water," LeBoeuf said. "It lets us find nutrient deficiencies in the plants, so we can remedy them. It points us straight to weed, nematode, aphid and salt problems that almost certainly would get worse without attention. We also use the information to pinpoint outbreaks of plant diseases such as Fusarium wilt and vine decline."

Since 1985, ARS range scientist James H. Everitt and the team he leads at the Weslaco laboratory have assembled, tested and refined approaches to using remote sensing for monitoring crops and the environment. Now they're seeing their high-tech dreams played out as part of the everyday business of agriculture.

Until recently, turnaround time has been a chief drawback to using satellite data on farms. It took days, weeks or months to convert imagery to a form that would have been useful - had it reached farmers promptly. That no longer will be a problem when the four satellites are in orbit.

The ARS team also drew on decades of research on interpreting satellite and aircraft data by others at the USDA agency as well as by the National Aeronautics and Space Administration, universities and industry.

George May, director of the Space Remote Sensing Center, part of the Institute for Technology Development, has followed the Weslaco research and has watched the airplane-based system for five years.

"We wanted to get it up to space," he said. "You can't cover the whole world from small airplanes."

Agriculture Briefs

CLARKSVILLE, Md. (AP) - Tom Moreland thinks he has built a better fly trap. Now he will see whether cattle farmers beat a path to his door.

Moreland, research manager with the University of Maryland agriculture school, has devised a white plastic chute that could save cows the irritation of flies that distract them from producing milk or putting on weight.

Tests at the university's dairy farm in Clarksville showed that the device, the "livestock walk-through fly trap," cut populations of horn flies and face flies by 87 percent and 71 percent, respectively.

The chute is placed in the gateway between the cattle barn and the pasture. As the cows pass through it, flaps that resemble the hanging sheets in an automatic carwash brush the flies off their faces and backs. A light in a grid cut into the side of the chute lures the flies into an electrocution unit and kills them.

"It's one after another pop, pop, pop, pop as they're going through it," said Moreland.

The university has licensed the technology to Orkin Pest Control Inc. of Atlanta, which is rolling out the product across the United States this summer under the trade name Fly Blocker System. It will sell for $2,000 to $2,500 per unit.

"Unless you're involved in the agriculture field, you don't really realize how big this is," said Gar Fraley, general manager of Orkin Agribusiness Services.

The dairy and beef industries suffer millions of dollars in losses from fly infestations. Flies spread brucellosis, foot and mouth disease, anthrax and tuberculosis. Horn flies can bore into the beasts and cause wounds. Face flies get into cows' eyes and cause infections.

TWIN FALLS, Idaho (AP) - Wheat and potato markets are so good that some farmers are plowing alfalfa fields under a year before their normal rotation.

"Hay prices aren't bad, you understand," said Bob Romanko, a crop specialist at the University of Idaho's Parma center. "But wheat prices are exceptional."

He said that might be why Idaho's usual 1 million-plus acres of hay will be reduced by an estimated 70,000 acres this year.

The reduction is predicted by the Idaho Agricultural Statistics Service in its spring planting intentions report. But Romanko said it probably would not affect the alfalfa market.

Rick Speicher, district sales manger for Northrup King, said new hay seedings this spring are expected to be modest, followed by increased alfalfa planting this fall.

"Quite a few people are rotating out of hay early," Speicher said. "They're plowing out stands before normal rotation so they can take advantage of wheat contracts and play the potato market. I'm hearing that all across the state."

WASHINGTON (AP) - Farmers are being offered an early exit from federal Conservation Reserve Program contracts on less-environmentally sensitive lands.

The Agriculture Department, acting under the newly signed farm law, announced the early out will be available on pre-1995 contracts that have been in effect for at least five years.

The offer is not available on several categories of lands, including those with an erodibility index over 15; land devoted to useful-life easements; field windbreaks; grass waterways; shallow-water areas; and filter strips.

C&W EQUIPMENT
We Buy Sell or Trade
Tractors & Farm Equipment!
PLEASE CALL
Joe Ward
357-9142 (Days) or 289-5394 (Nights)
Chris Cabbiness
364-7470 (Days) 488-2700 (Nights) or 344-2392 (Mobile)

Chism Water Well Service
Vega, Texas
Specializing in
Submersible Pumps and Windmills
For All your water well needs call
267-2524 or mobile 538-6424
"Water is Life"

AUCTION
Clovis, NM • April 20, 1996 • 9:00 MDT
Owner: Ray Baker & Others
Located: Beginning at intersection of 60 & 84 and Prince St. in Clovis, go 11 miles west on Hwy 60 & 84 and then 1 mile north on CR "U." Watch for signs!
TRACTORS 1—1970 Ford TW 30, 1—1985 TW 35 MFWD, 1—1980 TW 20, 1—5000 Ford
COMBINE 1—1981 JD 7720 Combine, 2888 hr., never cut corn. 2—Grain Carts
TRUCKS 1—1975 Ford Tandem F-700 Truck 19,426 miles, 1—1972 GMC Grain truck, 1—1966 Ford Grain truck, 2—Ford Pickups, 1—1988 GMC pickup
FARM EQUIP. 1—CB 40' Drill w/trash shank, 1—Tye drill, 1—Lilliston drill, 1—Miller disc, 1—28' Miller chisel, 1—JD Rotary hoe, 1—7100 Max Emerge Planter, 1—36' CB Springtooth Harrow, 1— Dual Front end loader & Much More Farm Equipment!
IRRIGATION EQUIP. 1—Lot of Irrigation; Gated Pipe & Flow Line
LIVESTOCK EQUIP. 10—P.R. 5'X16' Panels, 21—5'X16' Panels, 3—Portable Thru Gate, 1—P.R. Calf Table, 1—16' Livestock Trailer, 1—14' Squeeze Alley, Portable & More Equipment!
1—Lot of Shop Tools & Equipment & Wooden Wagon,
Much More Items Too Numerous to Mention!
For more information or brochure call
Billy Tate (505) 985-2487
Consignments Welcome!

For More
HORSE POWER
Feed Smart
High quality, pelleted horse feed that gives Better results!
Enjoy the clear benefits of pelleted feed: Reduced costs, better feed efficiency, ease of handling and uniform nutrients in every bite for your horses.
$6.00 Per Bag
Horse Pellets
Guaranteed Analysis
Crude Protein..... (Minimum)..... 12.50%
Crude Fat..... (Minimum)..... 2.50%
Crude Fiber..... (Maximum)..... 12.00%
Come see us about all of your HORSE FEED NEEDS!
Better QUALITY · Better FEEDS
FARR Better FEEDS
South Progressive Road (1 block sourth of Frito-Lay)
Monday - Friday 8:00 - 5:00
364-3890

Put pivot control in the palm of your hand.

Use any touch-tone phone or business band radio to instantly check the status of your pivot. Start, stop, change direction and run wet or dry from your home or pickup. Utilize off-peak rate programs without getting up in the middle of the night. Plus, R-MAC is programmed to automatically send out an alarm in the event of trouble.

The Zimmatic R-MAC gives you the ability to monitor your pivot 24 hours a day, without setting a foot in the field. You can respond immediately to the status of your pivot for efficient system operation. Ask your Zimmatic dealer how R-MAC can help you monitor your field 24 hours a day.

R-MAC CASH-BACK REBATE*
Purchase an R-MAC system between April 1 and May 31, 1996, to be installed no later than July 31, 1996, for tremendous payoffs:
- R-MAC for AIMS Basic...$400 Cash Rebate
- R-MAC for competitive pivots...$400 Cash Rebate
- R-MAC for AIMS Advance...$200 Cash Rebate

*Subject to dealer participation.

PUMP
WINGET
E. HWY 60 • 364-0855

ZIMMATIC®
Built To Be The Leader.
Lindsay Manufacturing Company • P.O. Box 156 • Lindsay, Nebraska 68644 • 1-800-829-5300

Georgetown runner aims to make 6th Olympic team

By MARK McDONALD
The Dallas Morning News

GEORGETOWN, Texas - She's at it again, doing the workouts, cranking out the sprints and grinding out the mileage, just as she has for the past quarter-century. Francie Larrieu Smith, 43, with "a lot of miles on these old legs," is getting ready for another Olympic Trials.

She has made five Olympic teams, from 1972 to '92, in events ranging from the 1,500 meters to the marathon. She has broken 36 American records and won 19 national titles, and she carried the U.S. flag into the '92 Olympics in Barcelona. But making the Olympic Trials in the 10,000 meters - forget making the Olympic team - will take some nifty athletic abracadabra.

One might think that a five-time Olympian would be worthy of an automatic invitation to the Trials. But this isn't the PGA Senior Tour. No exemptions here. Francie Larrieu Smith will have to run a 10,000-meter race in 33 minutes, 20 seconds to qualify for the Olympic Trials in June.

"I really believe I can do it," she says. "I have four or five black toenails now, and black toenails come from speed work, from running up on your toes. But I'm like a kid in a candy store because I love hard workouts. I'm starting to feel the tone, the hardness of my muscles again."

Her plan is to run the Mt. SAC meet two weekends from now, then try for a qualifying time May 17 in California, at the Asics Santa Monica Distance Classic.

"The Olympics have been a big part of my life," she says. "Deep, deep down, somewhere in me, I want to go to the Olympics, but that isn't very realistic. A lot of people would have to get hurt and fall down for that to happen. Making the Trials is my goal. I'd love to toe the line again. Just to be on the same playing field again, back on the playground, oh, that would be great."

Smith's personal best is 31:28, but that was five years ago. She hasn't run a full-bore 10K in quite some time, although she did a 5K last week at the Texas Relays. Her time of 17:38 was nothing to brag about, she says, but still "very encouraging."

"I've had a minor breakthough in the last week - my workouts have been getting significantly faster - and it was a hoot getting back on the track."

Robert Vaughan, Smith's longtime coach in Dallas, says, "Francie hasn't run a 5K as fast as she needs to run two of them back-to-back. But if anybody can do it, she can. If she's not too beaten up from recent years of running marathons, she has a chance. If 'wanting to' will get it done, she will."

Two years ago, Smith moved from Dallas to Georgetown; her husband Jimmy, a PhD. in exercise physiology, teaches at Southwestern University there. She has been working out for the past couple months with Stan Huntsman, the former men's track coach at Texas. At their first session together, Smith reached down, just below her shorts, and pinched an inch or two.

"I grabbed a handful of these cheeks and I said, 'Stan, I know this has to go.'"

Smith had put on some weight, 10 pounds or so, and Huntsman has been methodically working it off.

"I've had no mercy," he says. "She has a ways to go, but the biggest change is that she's leaner. I don't talk in pounds. I go by visual perception. I want her eyes sunk back in her head."

MUNICH OLYMPICS, 1972: "The Israeli athletes were killed in between my prelims and semifinals," she says. "We had our own rooms in the Village, so I was pretty isolated. I was 19 and I didn't know what was going on. The guy designated as our distance coach didn't have a clue. The distraction of the athletes being killed was totally shattering."

MONTREAL OLYMPICS, 1976: "Living in the Athletes Village is part of the Olympics, but it's not necessarily conducive to great performances. Living in close proximity with people from all parts of the world, that's why I got sick. Some bug from some strange place. I was in great shape and I probably had my best medal chance there, but I was sick as a dog before the semis."

MOSCOW OLYMPICS, 1980: On a wall of her house in Georgetown, Smith has a photograph of her shaking hands with Jimmy Carter, the president who called the 1980 Olympic boycott. "I guess I thought we had to go along with whatever our leaders decided," she says now.

Francie Larrieu was 12 when she decided she would go to the Olympics and win a medal. She joined the junior high track team in eighth grade, the little sister of big-time runner Ron Larrieu. At Fremont High School in Sunnyvale, Calif., the track coach asked her if she wanted to train with the boys.

"I said fine. I was running in high school cross country meets with the guys for two years. Nobody said boo-hoo about it. I just wanted to run."

She was still at Fremont when she made her first national team, and in the summer of 1969 she made her first trip to Europe. She was 16.

"And so naive," she says. "I was with Steve Prefontaine, Frank Shorter, Debbie Brill, people like that."

Those summer trips to Europe would become a part of Francie Larrieu's calendar. She joined the San Jose Cindergals, then moved to the renowned Pacific Coast Track Club, which included on its roster some of the legendary figures in track and field - Al Feuerbach, Mac Wilkins, Dwight Stones, Earl Bell, Jane Frederick, Billy Olsen. Twenty years later she reels off the names as if they were sisters and brothers.

"They were like my family. We just went over to Europe like a traveling circus, from city to city. After the meets we'd go out - people weren't as careful as they are now - and we'd get up with a hangover and go on to the next meet. All the money was under the table. I'd barely make enough to pay my bills. One summer when I went to Europe, I sublet my apartment and had $5 in my bank account."

She thinks she came of age as a competitor at a 1969 meet in Stuttgart, Germany. She was running the 1,500 then, and she found herself in a race with the world-record holder, the former world-record holder and the American- record holder. She was, in a word, frightened.

"My best time ever was 12 seconds slower than the best in the race. But I made up my mind I wasn't going to be last. I mentally tied a rope around myself and stayed with them. I sprinted at the finish and tied the American record. I thought, 'Wow. That's pretty good.'"

Smith missed the 1984 Olympic team when she finished fifth in 3,000 meters at the U.S. Trials. "She attributes that to a dream she had the night before that Brenda Webb would steal the race," says Robert Vaughan, her coach at the time. "Webb went out way too fast and Francie went with her. By the end, Francie was toast."

SEOUL OLYMPICS, 1988: "Those were my favorite Olympics. It was the first Olympics where I walked off the track knowing I'd done the best I could, the absolute best. I finished fifth and I PRed (made a personal record) in the 10,000."

BARCELONA OLYMPICS, 1992: She almost didn't pack her parade uniform before leaving for Barcelona, but she was glad she did when she was picked to carry the flag at the head of the U.S. delegation. "Probably the greatest honor ever bestowed on me ... And to be around that men's basketball team, now that was exciting. I saw them at the opening ceremonies. They were rich and famous, and I guess that made them seem a little special."

Convinced she could make the 1992 Olympic team in the marathon, Smith and Robert Vaughan started to turn up her mileage. She ran the London Marathon in the spring of 1991 and set a personal best of 2:27.35.

"She was Godzilla then," says Vaughan. "She thought she was invincible."

Smith was still recovering from London when, over Vaughan's objections, she went to California to run a road race. She then ran at the U.S. Championships and made the team going to the World Championships in Stuttgart.

"When she's not focused, she does silly things," says Vaughan. "She has periods where she goes berserk."

Smith was so wrung out, she couldn't run at Worlds.

"She was a hamburger patty," says Vaughan. "She started a downhill slide that lasted through the Olympics. How she made the Olympic team is still a wonder to both of us."

But Smith's determination and will got her onto that '92 squad, her fifth Olympic team. It was brutally hot and humid on race day in Barcelona, and the smog hung in the air as though the city had been wrapped in brown paper.

"We ran through 20 kilometers like we were jogging," Smith says. "But when the Russian girl (Valentina Yegorova, the eventual winner) made her move - and it was a brilliant move - there was nothing there. I had nothing."

She finished 13th in 2:41.09. "It never dawned on me that smog would be a problem. After the race, I was walking out to see Jimmy, and suddenly I couldn't talk."

"Her throat closed," says Vaughan.

After Barcelona, Smith didn't take enough time to rest before running the big-money San Francisco Marathon. She had to drop out of the race. "Not a positive experience at all."

She was still living in Dallas - in a tidy little house near White Rock Lake - but Jimmy had moved to Georgetown for his teaching job. Francie couldn't seem to break away from Dallas and the house and her close ties to the running community. She saw Jimmy only on weekends, but she says that he never pressured her, that he gave her the time she needed.

"But I was basically by myself in Dallas from '92-'94," she says, "and it gets to the point where it's not fun. I moved to Georgetown knowing it would affect my running."

Smith had been planning to run in the '96 marathon Trials, and she believed she had an exemption into the Trials because she had been an Olympian. But when TAC did away with the exemption - a rule change that Smith says she wasn't told about - she was faced with having to run a marathon to qualify for the Trials.

"Robert and I sat down and talked about it," she says, "and we both decided there was no way."

She had continued to run races in the Susan G. Komen Race for the Cure series, but her elite edge had been dulled, of course, and she had gained some weight. She still had a contract with New Balance, but Real Life began to crowd her. She started taking courses to get her teaching certificate.

Then, during a New Year's vacation about seven weeks ago, she started thinking about another run at the Trials - back to the track, back to the 10,000 meters.

"Jimmy and I were on the beach in Mexico, and I was discussing it with friends," she says. "They just convinced me to go for it. My heart is on the track. Always has been. I love the track."

She called Huntsman and Vaughan when she got back from Mexico. She and Huntsman work out in Austin three times a week, and their first session was at the main stadium at UT, on the same track where Smith had set her 10K American record back in '91. Huntsman has never coached a woman before, but he says he's "real excited" about working with Smith.

"I've got the fever big-time," she says. "I know it's a tall order ... but it's sort of like riding a bike. I have so much up here" - she taps her head -"it's just whether my body will allow me to do it. I know how to run, but it's this old body.

"I told Robert, 'I'm going to do this or I'm going to break.' And really, if I do get hurt, what difference does it make?"

Roll Out The Green Carpet
Full Truckload of SOD
Arriving on Friday, April 19th at 8:00 AM

Come in and reserve yours NOW
1/2 of this truck load is already sold.
Ask for Kevin or Don
Or Call 364-3187

GIBSON'S
1115 W. Park Ave.
364-3187
VISA

1996 F150 4x4 XLT
Auto, 351 6,000 miles warranty! $17,995

1995 Mustang Convertible
Warranty $15,995

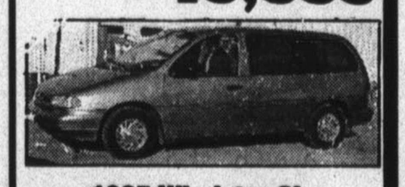
1995 Windstar GL
7 Passenger $16,995 $259 mo.

1995 Escort
Auto, PL, PW, Tilt, cruise $9995 $154 mo.

1993 Buick Century
47,000 Miles PL, PW $9,495

1995 Thunderbird
Remaining Warranty $14,995 $229mo

Western
WESTERN'S FINAL '95 Clearance
HURRY!
Only 9 Units Left!!

	MSRP	FINAL SALE PRICE
80153 Aspire 3 dr., automatic	$10,135	$8,400
80160 Escort 3 dr., 5-speed	$11,315	$9,085
80179 Escort Moon roof	$14,815	$10,932
80142 Probe SE 5 spd	$17,030	$13,790
80135 Probe SE Automatic	$18,640	$15,013
75133 Mystique LS 4 dr.	$19,250	$15,837
75132 Mystique LS 4 dr.	$19,300	$15,879
75136 Cougar XR7 2 dr., moon roof	$22,590	$16,963
10574 E150 Club W SOLD 7 passenger	$27,842	$21,568
10471 Explorer 4x4, XLT	$27,050	$22,882

Financing Available On All Units to Fit You're Budget!
Ford Lincoln-Mercury, Inc.
550 N. 25 Mile Ave. · HereFORD, TX
(806)364-3673 · "Se Habla Espaflol" · Open Monday-Saturday till 7 pm

1995 Probe SE
Automatic Tinted $14,995

1995 F150 Short Bed
Warranty Only 6,000 miles $13,995

1995 Buick Regal
Custom, power locks & windows 28K miles $13,995

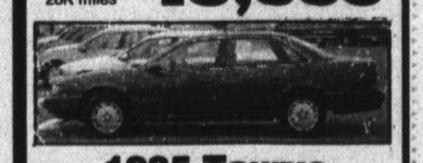
1995 Taurus
19K Miles, 12,995, ABS $199mo.

1990 Bronco II
4x4, A/C, XLT, PL & P. windows $8,995

1995 Cougar
V-6, Power locks, PW, Chrome Wheels 14,995 $229mo.
*25%DN+TT&L, 72 mo., 13.5 Apr W.A.C.

Lifestyles

Hereford, Dimmitt students honored as Good Citizens

AIMEE ALLEY

AMBER KAY LANGFORD

Aimee Alley, a senior at Hereford High School, and Amber Kay Langford, a senior at Dimmitt High School, have been named the Daughters of the American Revolution Good Citizens of the Year by their respective faculties. This annual recognition is sponsored by Los Ciboleros Chapter of the DAR.

Aimee and Amber will be honored at a reception and program to be held at the Hereford Community Center Sunday, hosted by Los Ciboleros.

The daughter of Aileen and Larry Alley, Aimee has had a wide variety of interests during her four years at Hereford High School. Her sports arenas have included varsity volleyball, with her being chosen for all-district honorable mention and all-district second team her junior and senior years. She also played varsity tennis for two years.

Performing as feature twirler with the Mighty Maroon Marching Band has been a major accomplishment for the past three years after being chosen to be twirler her freshman year.

A member of the National Honor Society, Aimee has also served as an officer in the Keywanettes and as a member of the HHS Student Council. She served as the secretary of her junior class and is now the vice president of the senior class. She also participates in the Fellowship of Christian Athletes.

Aimee is a member of St. Anthony's Catholic Church where she serves as a eucharistic minister, sings in the choir and is an officer in the Catholic Youth Organization.

Her plans for the future include enrolling in Texas A&M University in the fall of 1996 with a major in business with emphasis on international relations.

Amber, the daughter of Linda and Gary Langford of Dimmitt, has also had an active student life at her school. She now serves as secretary of the DHS Key Club as well as secretary of the student council for two years.

Other organizations of which she is a part include PALS (Peer Assistant Leadership), the Fellowship of Christian Athletes and Interact as well as the United Methodist Youth Fellowship at her church.

She was a member of the cross country team during her freshman and sophomore years and progressed from freshman to junior varsity to varsity in basketball. Varsity tennis is also one of Amber's major interests.

Amber is a varsity cheerleader and has been named to Who's Who Among American High School Students as well as "Most Likely to Succeed" in her sophomore year. She was a member of the homecoming court last year and was a homecoming queen candidate this year. She was named "Best All Around" student in her junior class.

Amber's favorite hobby is playing the piano which she has been doing for five years.

Future plans for Amber include college with a possible major in counseling or religious education.

Los Ciboleros makes preparations for tea

Los Ciboleros Chapter DAR heard a program on "Research and Genealogy History" by Mrs. Otto Pugliese at its regular meeting Thursday in the Blue Room of the Hereford Senior Citizens Center.

Mrs. Pugliese is a volunteer for the LDS libraries in Amarillo and Hereford. She gave specific and helpful information on the approach and method of checking out data when preparing one's family history. Methods of research and documents to research were related to the membership.

Vice regent Argen Draper led the opening ritual assisted by chaplain Ruth Knox.

The Pledge of Allegiance to the Flag was led by Draper, Mary Williamson led the singing of "America," The American's Creed and The Preamble to the Constitution were led by Draper.

Ruth Fish read excerpts from the article in the April DAR Magazine titled "The Moral Foundation of Society" by Margaret Thatcher, former Prime Minister, Great Britain.

Charlotte Clark reported on article in the National Defender titled "Michael New -- Sand in Cogwheel of New World Army" by Don Feder.

Ruth Newsom gave a "minute" on the Constitution.

The April tea, scheduled for 2 p.m. Sunday in the Hereford Community Center, will honor the winning students from the American History Essay Contest, the Good Citizens from Hereford and Dimmitt High Schools and two special awards will be presented to a student and teacher for Flag Etiquette.

Knox, conservation chairman, announced that a redbud tree will be planted in Damron Park on April 26, Arbor Day, by Los Ciboleros Chapter DAR.

Draper, program chairman, announced the May 9 luncheon meeting will be held at 12:30 p.m. in the Dean Herring home. The program will consist of reports from the 97th Texas DAR Conference and the 105th Continental Congress.

Hostesses for the meeting were Kathryn Ruga, Helen Rose and Margaret Durham.

Guests present were Jean Beene and Yvonne Simpson. Members present were Lois Gililland, Clark, Draper, Durham, Fish, Knox, Newsom, Ruga, Smith and Williamson.

WARM WEATHER IS HERE!
Now you have the opportunity to buy a private membership to a well-maintained neighborhood pool. *Green Acres is an ideal family fun place. Make us an offer!*
Call 364-8723

SPRING TIME IS SPRAY TIME
• Ticks & Fleas are active
• Termites are swarming
• Dandelions are blooming
Ginn Pest Control
Call us for all your spraying needs!
364-1335

Muster is planned by Moms

Former students of Texas A&M University will assemble in Hereford on April 21 for the second annual Texas Aggie Muster sponsored by the Golden Spread Aggie Moms Club.

The Muster activities, consisting of a mixer and barbecue dinner, will begin at 6 p.m. in K-Bob's Annex.

Featured speaker for the evening will be Don Powell, president of Boatmans' First National Bank of Amarillo and a member of the Board of Regents of Texas A&M.

Muster is open to all former students and their families, parents of students, and friends of Texas A&M.

The Muster tradition is more than 100 years old. More than 400 Musters will be held around the world this year "wherever Texas A&M former students live or work."

Every Muster ceremony is the same. Texas Aggie pay their respects to all those who are absent because of death since the last Muster. When the names of the honored dead are called from the Muster Roll, a friend of the deceased answers, "Here."

For more information or reservations please call Aileen Alley at 364-2619 or Jody Skiles at 578-4347.

Discussing spring flowers

Leslie Gavina and Mary Ann Carrillo discuss spring flowers such as those that can be seen in the gardens at the E.B. Black house. The volunteers who care for the gardens will hold a "Garden Party" from 10 a.m.-2 p.m. Monday. Doughnuts and coffee will be served in the morning. Tours will be given and you are invited to bring a sack lunch and enjoy the day.

New Arrivals

Sharon and James Lowrey of Hereford are the proud parents of a son, Dane Ross, born April 10 in Northwest Texas Hospital in Amarillo.

He weighed 7 pounds, 9 ounces.

Grandparents are Judy and Cal Mitts of Hereford and Carleen and Jim Lowrey of Prescott, Ariz.

Save a fistfull of dollars when you use Brand Classified Ads. Call 364-2030.

Hereford Seniors Community
401 Jack Griffin Ave.
The finest in apartment living for Seniors/Disabled/Handicapped
Only a Few Left!
Featuring lovely 1 BR apartments · single story energy efficient design · range, frost free refrigerator, blinds, carpet, w/d connections, CH/AC, walk-in closets, exterior storage, porches, 401 Jack Griffin Ave. (806) 364-5565, Nights 364-0970
Section 8 Certificates & Vouchers Accepted. Equal Housing Opportunity: Handicap Accessible.

April is Layaway Month
$5 DOWN HOLDS YOUR ENTIRE SELECTION!
SALE! ENTIRE STOCK
Nike, Reebok, Riddell, Converse, L.A. Gear, Mia, Candies, Mootsies Tootsies, Dexter, Esprit, Hush Puppies, Connie, Eastland, Dockers & MORE!
$5 OFF DRESS & CASUAL 19.99-39.99 ATHLETICS 24.99-40.99
$10 OFF DRESS & CASUAL $40-64.99 ATHLETICS 44.99-70.99
$15 OFF DRESS & CASUAL $65-$135 ATHLETICS 71.99-99.99
Sale Prices Effective Thru Tuesday, April 16th
Hereford Monday thru Saturday 9:30 am to 8:00 pm Sunday - 1:00 pm to 6 pm
Dimmitt Monday thru Saturday 9:30 am to 6:00 pm
ANTHONYS®

Wishes . . . Bridal Registry
❤ Shower this week
Lora Joy Matthews
Andrew Adzima
JoAnn Tohm
Dean Giordano
❤ Jana Freeman
Cory Crofford
Desiray Aguilar
Jeff Soto
Kylia Struve
Lanny Edwards
Dana Hare
Jim Eric Andrews
Camille Betzen
Joel Bassinger
Chari Suttle
Jeremy Lueb
Carla Fry
Bob Backus
Terri DeBord
Robby Jennings
❤ Christy Urbanczyk
Sean Smith
Brandy Messer
John Martin
Teresa Berryman
Corey Homer
Phone Orders Welcome
We Deliver
4th & Miles
364-7122

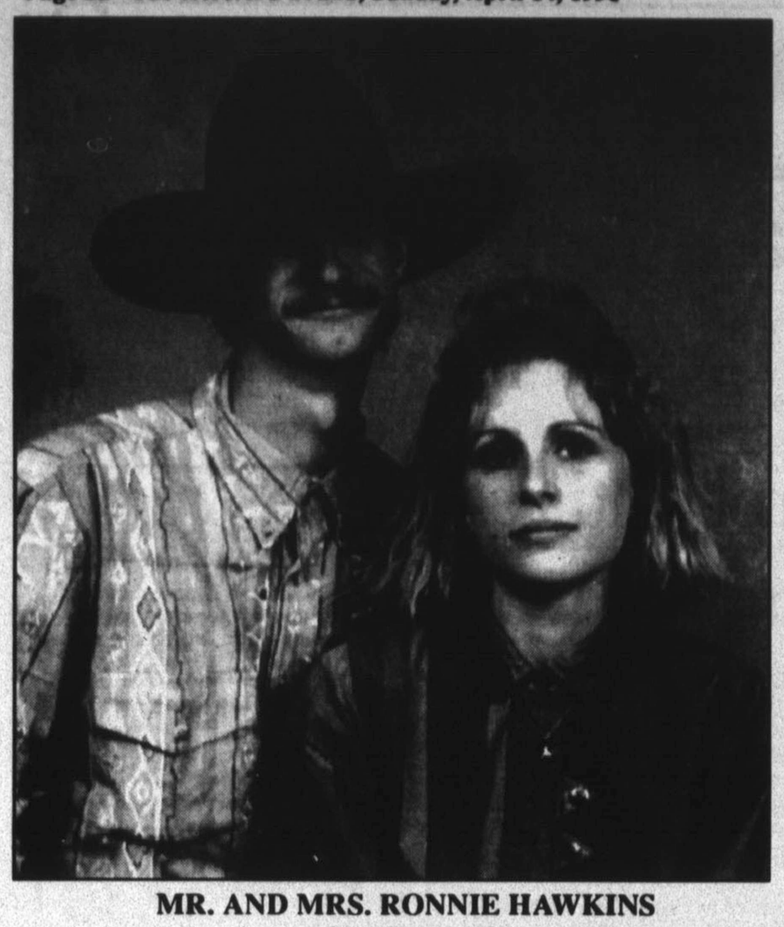

MR. AND MRS. RONNIE HAWKINS
...united in marriage

Couple exchanges vows in home of bride's parents

Jeanette Lynn (Morgan) Danley and Ronnie Alan Hawkins, both of Hereford, were united in marriage in an early evening ceremony on Friday.

The couple was married in the home of the bride's parents, Hoy and Rosemary Morgan, also of Hereford.

The groom is the son of Ronnie and Alan Hawkins of Hereford.

Justice of the Peace, Johnnie Turrentine, officiated during the ceremony.

Sandy Patterson served as matron of honor and Dusty Wells was best man. Both reside in Hereford.

Nikki and Christopher Danley, daughter and son of the bride, served as flower girl and ring bearer.

The home was decorated with white roses embellished with greenery, purple and white ribbon and horse shoes.

Given in marriage by her father, the bride wore an off-white tea length dress accented with pearls and embroidery. Roses embellished the collar. The bridal dress was given to the bride by the matron of honor as something new.

She wore her maternal great grandmother's crucifix as something old.

The bride carried her sister's bridal bouquet which was purple, teal and mauve.

Her attendant wore a white dress accented with purple and carried a bouquet of white and purple flowers.

Following the ceremony a reception was held in honor of the couple.

Jamie Paetzold, sister of the bride served cake to guests.

The bride's table was decorated with purple and white ribbons with horse shoes. The table featured a three tiered white cake with a traditional bride and groom adorning the top.

The bride is a 1992 Hereford High School graduate. She is currently employed by Rainbow International.

The bridegroom is a 1986 graduate of Cibola High School in Albuquerque. He served in the U.S. Army from 1986 to 1989. He is presently employed by Sugarland Feedyard.

Pageant entrants invited to Mother/Daughter Tea

All young women interested in participating in the 1996 Miss Hereford Scholarship Pageant, planned for June 8, are invited to attend the pageant's Mother-Daughter Tea at 2 p.m. Sunday at 124 Oak.

The tea is being held so that potential entrants and their mothers may become acquainted with members of the pageant committee who will be present to answer any questions.

The annual pageant, open to all young women between the ages of 16-21, is sponsored by the Deaf Smith County Chamber of Commerce Women's Division. Contestants will vie for scholarship money and prizes.

Each contestant will participate in an interview by judges, talent competition and evening gown competition. Application forms are available at the Deaf Smith County Chamber of Commerce office, 701 N. Main St. Entry forms must be turned in by 5 p.m. April 30.

Miss Hereford steering committee members are Rita Bell, chairman, Betty Drake, Peggie Fox, Sandy Josserand, Julia Laing, Colleen Meyer and Lacy Mueggenborg.

Parkinson group sets meeting

The Parkinson Support Group will meet at 3 p.m. Sunday at 825 S. Miles.

For information, call Valarie Manley at 364-1736 or 364-8022.

Survey results will be announced at meeting

The Hereford Health Care Alliance will hold its monthly general meeting in the game room of the Hereford Community Center at noon Monday.

The public is encouraged to bring a sack lunch and join in the meeting.

Results of a Teen Survey conducted in Hereford will be presented as well as a discussion on enlarging the executive board.

The Alliance continues to work on a preventive program to reduce Hereford's high pregnancy rate by reducing the sexual activity among teens.

The Alliance offers to civic clubs, churches and schools a sexual abstinence program called "Aim for Success." If anyone is interested in this program contact Rick Jackson at 364-6348 or 364-3753.

HJH Roundup

By CAROLYN WATERS

If you missed Leonard Pitts' editorial on April 6, I have a copy to share as it is well worth the time spent in reading it. Titled "Good parents prepare children for life," it includes such things as...anything worth having is worth working for; you've got to earn your way in life; nothing beats a failure but a try...

Eddie Trotter will compete on the state level at the History Day competition Friday and Saturday at the Stouffer Hotel in Austin. Eddie's project is about the Texas Rangers' Stand In History and he has done an outstanding job. He has corresponded with over fifty rangers and has had interviews with a number of them. Kevin Hoffman, Wanda Crownover and I will accompany Eddie to Austin. We will visit the Texas Ranger museum in Waco on the way to Austin and will tour the Capitol while in Austin.

Seventh grade team members who had met requirements for a field trip took a day off from school Wednesday. Yellow and Green teams went together to the Discovery Center in Amarillo and to a late lunch and entertainment at Mr. Gattis' Pizza. Purple team went to Lubbock to the Science Spectrum. Approximately 175 students attended the field trip activities.

Department meetings are being held to make plans for the 1996-1997 school year. Included in these plans are supply lists, travel requests and curriculum.

Orientation for students who will enter high school next fall will be held Wednesday, April 17 at 6:30 p.m. This is an important meeting for students and their parents.

A Book Fair is taking place in the HJH library. Several classes will visit the fair each day to give students the opportunity to review books and make purchases.

HJH teacher Connie Gilbert has been chosen as Teacher of the Year to represent our campus. Richard Sauceda, Assistant Principal, has been named Outstanding Middle School Assistant Principal by Region XVI. Congratulations to these two staff members.

Again we urge parents to help us with attendance. We have entirely too many students who have entirely too many absences. It is extremely hard to keep up with all the class work required for completion of a course if work has to be turned in late, or is not turned in at all. Some students will be required to attend summer school in order to pass.

In preparing children for life, parents must set good examples. One such example is to always tell the truth. If the truth is always told, one doesn't have to remember what they said the last time they told the story!

"We must learn to live together as brothers or perish together as fools."

—Rev. Martin Luther King, Jr.

Presentation to library

Rick Jackson, president of Hereford Health Care Alliance, presents the book "The New Sexual Revolution" and the cassette tape series by the same name to Rebecca Walls, Deaf Smith County librarian.

The Gift Garden
Merle Norman Cosmetics
220 N. Main • 364-0323
Bridal Selections
Carla Fry
Bob Backus
Visa • MasterCard • American Express • Discovery
Layaway • FREE Gift Wrap
Open Monday thru Friday 9:30 am to 5:30 pm
Saturday 9:30 am to 5:00 pm

IN PAIN?
NO SURGERY • PAIN MANAGEMENT
• Arthritis • Car Accident
• Sports Injury • Workmans Comp.
Dr. George Cole
Board Certified Orthopedic Surgeon
is now seeing patients in Hereford at
Dr. Cross' and Dr. Norvell's Office
711 S. 25 Mile Avenue
Call: 935-4197 or 1-800-687-8005
for an appointment

Denim Days
25% Off
Select Denim Groups
Includes Tops, Jackets, Jeans, Shorts, Skirts, and Vests.

Little's Fashions
Home of Aramis & Estee Lauder.
237 N. Main • 364-0414 • Monday thru Saturday - 9:30 am to 5:30 pm

HEREFORD Care Center
We Are A Medicare Provider.
Does Someone You Love Need Special Care?

• We have a limited number of beds available in both Medicaid and Private Rooms.
• We provide both long term and respite care with complete physical, occupational, speech, and musical therapy.

We Provide: 24 Hour Nursing Care
We Have A: Certified Dietician and Social Worker On Staff.
Van Accessibility For Field Trips, Outings, Doctors Appointments. Shopping Excursions, etc.

We Accept Medicaid, Private Insurance, Medicare Where Qualified, and Hospice Payments.
HEREFORD CARE CENTER
When People Need Care...Only The Best Should Do!
231 Kingwood • 364-7113

Ask Jennifer Phipps about her cellular service!

But please wait until she gets home from school

It's hard for most of us to comprehend the pace at which new technology is reaching into our daily lives, or how fast young people adapt to it.

Jennifer Phipps is like many other teenagers these days. The attractive Hereford High School sophomore student splits her time between regular school work, playing golf for the school golf team and earning spending money as a baby-sitter.

She also packs an **XIT Cellular** FLIP PHONE as an important part of her daily accessories. And she says her phone is really "no-big-deal" in the scheme of her hectic teenage life.

"A few other students have cellular phones, and I don't think anyone thinks it's that special—the other students don't give us a hard time about having one," she said. "I got the phone about the same time I got my car, and it helps me a lot when I'm baby-sitting or out of town on a golf trip. I can stay in touch with my parents."

Our customers embrace technology as a practicality

XIT CELLULAR
364-1426
1009 West Park Ave.

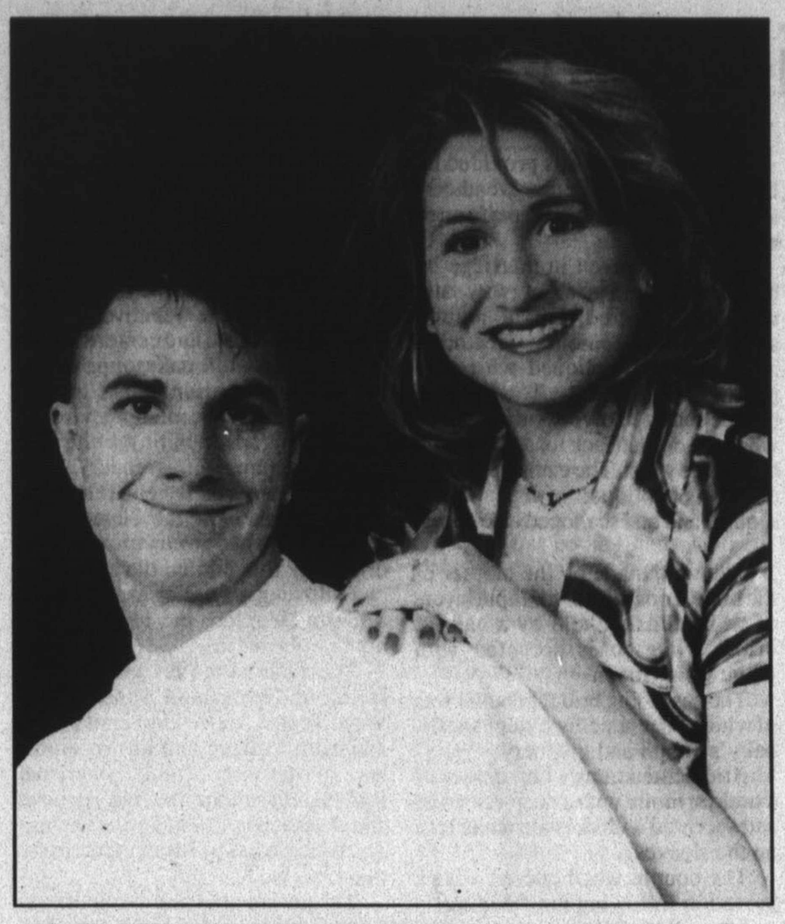

NATALIE ANN ESSARY, JEREMY DAVID LOMAS

Couple plans to wed in June ceremony

Don and Faye Essary of Amarillo announce the engagement of their daughter, Natalie Ann, to Jeremy David Lomas.

The prospective bridegroom is the son of Jeanne Lomas and the late Larry Lomas and the grandson of Tommy and Margaret Carnahan and Joyce Lomas and the late Dennis Lomas. In addition, he is the great-grandson of Mrs. Taft McGee, all of Hereford.

The couple plans to be married June 21.

The bride-elect is a 1993 graduate of Amarillo High School and attends West Texas A&M University. She is a candidate for May 1997 graduation with a bachelor of science degree in mass communications. She is employed by Z-93 in Amarillo.

Lomas, a 1992 Hereford High School graduate, is a transfer student from the University of Texas at Austin, currently attending WTAMU. He is seeking a bachelor of arts degree in mass communications and is employed by KWTS in Canyon.

Scholarship deadline set

Deaf Smith HealthCare Foundation has announced that April 20 will be the deadline for submitting scholarship applications.

The Foundation, a local non-profit organization created to support and enhance the quality of health care in the community in general and our hospital in particular, will be awarding scholarships for the next academic year.

Applicants must be students who are interested in an education in one of the ancillary medical fields (nursing, X-ray, lab technology, physical therapy, respiratory therapy, etc.) and who have a strong committment to come back and work in this community.

An acceptance from the chosen school is required.

Students hoping to enter medical school in the future will not be eligible for a scholarship at this time as their acceptance to that school is too far in the future and uncertain.

Applications or questions should be addressed to Deaf Smith Health-Care Foundation, Scholarship Committee, P.O. Box 1858, Hereford, Tex. 79045 or call 364-2266.

PASADENA, Calif. (AP) - Angela Bassett, whose career has taken her from the projects to Broadway and Hollywood, won top honors at the NAACP Image Awards for her performance as a scorned wife in "Waiting to Exhale."

Bassett was named best lead actress and Loretta Divine best supporting actress for their roles in the film, about the lives and loves of four close friends.

"Waiting to Exhale" was named best motion picture of the year Saturday at the 27th annual awards ceremony, which honors actors, musicians and others who positively portray blacks in the entertainment industry.

The ceremony was taped at the Pasadena Civic Auditorium and will be aired April 23 on Fox.

Ann Landers

DEAR ANN LANDERS: Mom is 83 and still a good-looking woman. She has been widowed twice, once when she was 58 and again last year. Mom was a devoted wife to both husbands, and the death of her last husband was devastating. She did not want to remain in the lovely apartment where she and "Ervin" lived for 20 years and chose to go to a retirement home.

Mom has been in the retirement home for seven months, and she liked it from day one. They have card games, square dancing, Scrabble, poker games, movies, concerts and bus rides to the zoo.

Usually, my sister and I visit Mom on Sunday, but we decided to surprise her on Wednesday and bring a birthday cake. We went straight to her room, but the surprise was on us. There she sat, in her silk negligee, on the sofa, necking up a storm with "Eddie," an 84-year-old resident whose wife died last year.

Mom was embarrassed and blurted out, "It's OK. Eddie and I are planning to get married." We were shocked. Does it make sense for people that age to get married? Can they possibly be interested in sex? Please provide some answers. -- Stunned Sisters in Philadelphia

DEAR PHILADELPHIA: I think it's wonderful that your mother and Eddie have found each other. Whatever they want to do together (or perhaps I should say CAN do together) is their personal business. Be happy for them. If i lived in Philadelphia, I would offer to be the flower girl.

DEAR ANN LANDERS: From time to time, you have printed letters from wives who complain about listening to their husbands snore. Many of them have expressed genuine hostility, as if the poor guys were doing it on purpose.

Why don't those women realize how lucky they are? The husband who is snoring beside his wife is not out running around. His snoring should be music to her ears. My husband was a world-class snorer. When we lived in an apartment, the neighbors complained. I didn't mind a bit.

"Vic" passed away three months ago, and I would give anything to have him beside me for just one more night, snoring like an elk.

I hope you will print my letter, Ann. There are thousands -- maybe millions -- of women who need to see it. -- Remembering in Tennessee

DEAR REMEMBERING: What a love letter! The snoring males owe you big thanks. You've proven a long-held theory of mine that it is not WHAT happens to you but how you look at it that counts. Attitude is everything.

DEAR ANN LANDERS: Yesterday, I got the scare of a lifetime. The school principal phoned and said, "Please come and get your daughter. She fainted in science class and needs to be home." of course, I rushed right over.

The story is this: In "Maryanna's" health and hygiene studies, they showed a film about what happens to the bodies of people who smoke. There were very graphic photos of diseased lungs and emaciated and cancer-ridden patients. Two other students got sick.

I am furious with the school for making my daughter ill and would like to know what you think of this. -- Seeing Red in New Jersey

DEAR SEEING RED: I think it's wonderful. I wish more young students would get sick and faint from such pictures. Then perhaps fewer adults would die from lung cancer and heart disease.

Drugs are everywhere. They're easy to get, easy to use and even easier to get hooked on. If you have questions about drugs, you need Ann Landers' booklet, "The Lowdown on Dope." Send a self-addressed, long, business-size envelope and a check or money order for $3.75 (this includes postage and handling) to: Lowdown, c/o Ann Landers, P.O. Box 11562, Chicago, Ill. 60611-0562.

There are about 57 million children under 15 in the United States. That's about 22 percent of the population.

Anniversary observed

Hoy and Rosemary Morgan were honored on their 25th anniversary with a surprise family dinner on Saturday. Morgan married Rosemary Buckley on March 26, 1971, in Clovis, N.M. The couple has resided in Hereford for 22 years. Morgan is employed by BJM Sales and Service. Mrs. Morgan is employed by Arrowhead Mills. The dinner was hosted by their daughters, Mr. and Mrs. Dennis Paetzold and Mr. and Mrs. Ronnie Hawkins, in the Paetzold home.

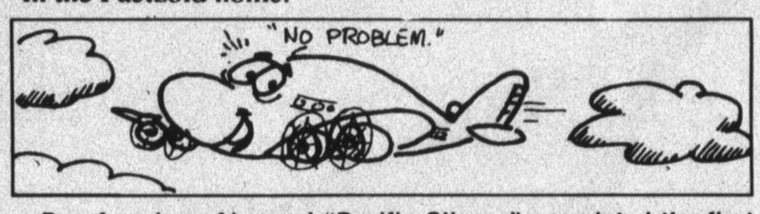

Pan American Airways' "Pacific Clipper" completed the first around-the-world commercial flight in New York City on January 6, 1942.

Thank You

I offer my many thanks to all my friends and customers at Hereford State Bank, who made my 13 years so enjoyable. The visits, cards and encouraging words extended to me during the days preceeding my retirement are much appreciated.

Thanks again... Verline Shipley

Hallmark

CARYNS

Bridal Registry

Keri Wagner
Cody James

Jill Dutton *Shawn Fogo*	*Natalie Andrews* *Russell Sanderson*	*Jessica Sorensen* *James Kapka*
Jana Freeman *Cory Crofford*	*JoAnn Tohm* *Dean Giordano*	*Stephanie Kriegshauser* *Will Jones*
Laura Wolf *Robert Jones*	*Chari Suttle* *Jeremy Lueb*	*Jennifer Richardson* *David Henslee*
Camille Betzen *Joel Bassinger*	*Carla Fry* *Bob Backus*	*Terri DeBord* *Robby Jennings*
Christy Urbanczyk *Sean Smith*	*Teresa Berryman* *Corey Homer*	*Brandy Messer* *John Martin*

ALLSUP'S

EFFECTIVE APRIL 14-20, 1996
ALL SIX LOCATIONS

SAVE ON Pepsi-Cola
$5.99 24 pk., 12 oz. cans
PEPSI

QUALITY & VALUE
WITH ADDED CONVENIENCE!

ALLSUP'S CANADIAN BACON EGG & BISCUIT FOR ONLY 99¢

BEEF, CHEESE & GRN. CHILI ALLSUP'S CHIMICHANGA FOR ONLY 99¢

SAVE!

LANCE TUBE NUT PEANUTS 2.125 OZ. 2 FOR $1

LANA'S PORK EGG ROLLS 2 FOR $1

SAVE!

THORN APPLE VALLEY CHOPPED HAM 10 OZ. PKG. $1.39

QUENCH YOUR THIRST! FILLED WITH YOUR FAVORITE FOUNTAIN DRINK TALLSUP BIG 32 OZ. PAPER CUP 59¢

SAVE!

S.A.E. 30 WT. ALLSUP'S MOTOR OIL QUART 89¢

ALL VARIETIES REG. OR WAVY LAY'S® CHIPS $2.99 SIZE FOR ONLY $1.99

STORE SPECIALS

CHOCOLATE & BANANA MELLO Party Pies	3 FOR	$1.00
HERSHEY ASSORTED Bag Candy	REG. $1.69	$1.29
VALLEY FARE Bath Tissue	4 ROLL PKG.	79¢
OZARKA Spring Water	1 LTR.	99¢

STORE SPECIALS

Shurfine Ice Cream	1/2 gallon	$1.49
Shurfine Crackers	1 lb. box	89¢
Cuddles Diapers	26 med. or 20 large	$4.99
Shurfine Sugar	4 lbs.	$1.59
Shurfine Flour	5 lbs.	99¢

YOU ALWAYS SAVE MONEY WHEN YOU SHOP ALLSUP'S!

MRS. JOHN ROBERT MARTIN
...nee Brandy Jean Messer

Messer, Martin united in matrimony

Brandy Jean Messer and John Robert Martin were united in matrimony on March 23 in Christ's Church Fellowship in Hereford.

The bride is the daughter of Jacky and Johnnie Messer of Hereford. The bridegroom is the son of John and Marcella Martin of Amarillo.

Bill Weaver, pastor of the church, officiated.

The entry to the church was decorated with silk floral arrangements of amethyst and white morning glories and strata accented with English ivy. The sanctuary was decorated with fresh cut floral arrangements of the same flowers. Numerous arched candelabra surrounded the altar and bows of white tulle accented each pew.

Maid of honor was Nikki Messer, sister of the bride. Best man was Ben Heckman of Amarillo.

Serving as bridesmaids were Misty Pagett and Wendy Noland.

Groomsmen were David Lane and Clay Dunham, both of Clarendon.

Dennis McKay of Hereford and Jason Messer, brother of the bride, served as ushers.

Flower girls, both cousins of the bride, were Victoria Rose Messer, daughter of Mr. and Mrs. Roy Messer, and Callie Johnyce Blackwell, daughter of Frank Blackwell of Lubbock.

Serving as ring bearer was Hank Messer, cousin of the bride and son Mr. and Mrs. Roy Messer.

Candle lighters were Shyla Messer, cousin of the bride, and Candice Campbell.

Wedding music was provided by Linda Gilbert and Becky Weatherly and vocal selections were performed by Vicki Ortiz.

The bride, given in marriage by her father, wore a gown of ivory satin with long tapered, leg of mutton sleeves. The cutout sweetheart neckline was appliqued with seed pearls and sequins. The beaded bodice featured a vee waist in front while the cutout back featured a large bow at the waist. The cathedral length train was appliqued with pearls and sequins and had scalloped lace edges.

The veil, made by the mother of the bride, consisted of multiple layers of white illusion held by a halo of bridal white roses accented with white satin ribbon.

The cascading bridal bouquet was of white roses, amethyst stephanotis, baby's breath and greenery.

Bridal attendants wore dresses of amethyst moire with a deep vee waist and accented with delicate white lace on the sleeves.

The couple was honored with a reception following the wedding.

Mary Beth Messer, aunt of the bride, catered the reception.

Cruse Messer, aunt of the bride, and La Nita Martin, aunt of the groom, served cake. Sherri Blackwell, cousin of the bride from Blackwell, served coffee and Buffalo Punch.

Amy Blackwell, cousin of the bride, and Kelli Thompson of Lubbock presided at the registry.

The bride's table was covered with a white linen cloth and centered with a three tiered white cake topped with a traditional bride and groom figurine. It was accented with a silk floral arrangement of tiny white and amethyst mums with greenery.

The groom's table held a German chocolate cake in the shape of a derailed train and an electric train ran on a track that circled the cake.

Following a wedding trip to Puerto Vallarta, Mexico, the couple is at home in Hereford.

The bride is a 1991 graduate of Hereford High School. She attended West Texas A&M University and Amarillo College and has received special training from American Railroad Hazardous Material Training and Research in Colorado and Dallas. She is employed by Messer Construction Co., Inc.

The groom graduated from River Road High School in 1987, attended Amarillo College and served in the United States Army. He is also employed by Messer Construction.

Extension News

By BEVERLY HARDER
County Extension Agent - FCE

Consumers are still receiving offers to start a new credit card account at a low interest rate. The offer may or may not be a real money harvester. Before taking the offer, get all the facts.

Call the 800 number on the back of the credit cards you hold which currently have a low interest charge that may be expiring soon. Ask what your new rate will be when the introductory rate expires. When they tell you the new, higher rate, politely ask what lower rate they might offer to keep you as a customer, since you have an option to transfer your account to another credit card that has a lower interest rate. The rate could be as low as 1 percentage point higher than your introductory rate. Consumers will not get a reasonable rate unless they ask for it.

If a low rate is not available from current credit card companies, look closely at the new offers. Check the fine print closely. Every credit card solicitation must spell out the main cost factors, the interest rates and grace periods. Look also for fees for balance transfers and cash advances.

Avoid low-rate cards that charge a cash-advance fee, often 2 percent of the amount being transferred.

Accept cards only if they provide interest-free grace periods of 30 days on balances transferred, and a 30-day grace period for new purchases. Cards without a grace period charge interest from the date of the balance transfer or new purchase, regardless if payments are made by the due date.

Apply for only one card at a time. Trying for several at once is called the "shotgun" approach. While hoping to be approved for at least one card and then cancel the others, credit card companies may see such activity in your credit reports as a signal for high probability of financial irresponsibility.

When cards are available and approved with low interest, grace periods and low, no annual or transfer fees, respond if you need the credit. When your new credit is approved, consolidate as many balances on higher interest cards as possible to your new account.

Don't be tempted to pay the minimum payment at the new low interest. Take the total of payments you had been making on all accounts consolidated, and make that payment on your new account. That is the only way making a change to a lower interest account will truly help you harvest more money by lowering the amount you pay for credit purchases.

Deaf Smith 4-Hers claim honors in District fashion competition

Deaf Smith County 4-H Fashion Show participants took top honors at the recent competition held at Panhandle High School. Senior level 4-Hers captured five of the top eight placings and will represent Deaf Smith County and District I at the State Fashion Show in June in College Station.

Senior level winners placing in the Top 4 category and going on to capture the top placing were Joanna Brumley in Evening Wear Construction and Amanda Sims in Specialty Wear Construction.

Placing in the top position in the comparative buying division were Rachel Wilks in Specialty, Ted Peabody III in Dressy Daywear and Jaime Steiert in Casual Daywear..

Amber Brumley was a Top 4 category winner in Dressy Construction. Senior level 4-Her Miriam Wilks was presented as a participant in the Design and Apparel Contest.

Top 4 winner spots were won by intermediates Kylee Auckerman in Active Playwear and Erin Louder in Comparative Buying.

Winning in the Top 4 were juniors Anne Weaver in Active Playwear and Dawn Auckerman in Comparative Buying.

These youth won the opportunity to participate in the District competition after winning at the local county fashion show.

Youth were judged on written records of learning experiences and experiences in sharing or teaching others.

In addition, records on cost, comparisons to like garments and/or comparisons of constructed to ready made garments are judged.

The final step of judging is conducted in an interview session in which youth must know detailed care and care cost of the garment, construction methods which make the garment a wise wardrobe addition, and ways to coordinate the garment to extend its use.

Final judging is conducted in interview questions for senior contestants to check fiber and fabric characteristic knowledge.

To Your Good Health

DEAR DR. DONOHUE: Sugar seems to bother me. When I ingest it I feel unreal and spacey, and become disoriented. I also feel nervous and get a headache. I've been tested, but doctors don't seem to agree on hypoglycemia, anxiety attacks or what. Can you help me? — J.W.

ANSWER: Hypoglycemia — low blood sugar — is a dicey premise and, I suspect, an overused one. Weakness, fatigue, headache, rapid heart, sweating and tremulousness are symptoms common to several illnesses, a good enough reason to reserve diagnosis of hypoglycemia until you have truly objective evidence of it.

The best way to get the evidence is to test blood sugar levels *at the time* you have symptoms. Usually that occurs a couple of hours after having ingested the sugar. If you have symptoms at such times, if your blood sugar is low then and if you feel better after a meal, then you can confidently diagnose hypoglycemia.

You don't have to run to the lab. Your doctor can let you have a machine that records blood sugar at home, or you can bring in a drop of blood on a special paper, which can be tested for sugar levels at the lab's convenience.

As I said, hypoglycemia is a dicey thing, a rare condition that some fall back on in the absence of a certain diagnosis. On the other hand, you should not dismiss it, for it certainly does exist. So insist on the test I mentioned.

The treatment for hypoglycemia is simplicity itself. You avoid sugary foods and you increase the protein in your diet. You eat smaller portions more or less evenly spaced out — usually five or six portions a day.

DEAR DR. DONOHUE: I have been diagnosed with hypoglycemia. Is there something I can do besides eating every few hours? I mean, what kinds of foods are recommended? Please list a few. — M.T.

ANSWER: What I told J.W. above goes for you. I can't add much.

Give up coffee and tea. Caffeine seems to make the symptoms worse.

Breads, bagels and cereals are fine. So also are lean chicken, fish, whole-grain foods and vegetables.

Stay away from simple sugars, such as table sugar, candy and sweet pastries. Avoid sweetened fruit juices and caffeinated soft drinks.

For more information, see my report on blood sugar. Readers can order the report by sending $3 and a self-addressed, stamped (55 cents) No. 10 envelope to: Dr. Donohue — No. 19, Box 5539, Riverton, NJ 08077-5539.

DEAR DR. DONOHUE: Can you suggest something for cracked fingers? This happens to me each winter. It can be painful. It happens to many around here, and nothing we try works. We look forward to your column each day. — S.S.

ANSWER: The cracking gets worse during the winter, right? That gives you a pretty fair clue to the cause. In winter, our heated homes get pretty dry, and that dries out the skin, causing itching, peeling and painful cracking of the hands and fingers.

Adding to the environmental causes are other insults, such as frequent immersion of hands into hot water, which often contains harsh detergents and soaps. Little wonder that cracks appear.

I have nothing but the simple straightforward answers:

- Humidify your home.
- Wear protective gloves.
- Before retiring at night, coat your fingertips with petrolatum, lanolin or mineral oil.
- During the day, apply a less messy if perhaps more expensive protection — products such as Lac Hydrin or LubriDerm.

GET FIT
Last Chance For Summer Savings
AQUATIC CENTER
COUPON
25% OFF
10-Punch Swim Ticket
April 13th thru April 22nd
Expires April 22nd

YOUR EYES

NATURE'S CAMERA

The design of the human body has never caused to amaze us. Consider the eye, more sophisticated and automatic than the most advanced computer or "smart" camera.

As you started to read this newspaper, six small muscles aimed each eye at the words you wanted to read. Automatically, just as in a top-of-the-line camera, the pupil (or aperture) opened or closed to regulate the amount of light entering the eye. A ring of tiny muscles adjusted the thickness of each lens to focus the image of each word on a light-sensitive screen (the retina) at the back of the eye. Millions of cells in the retina reacted to color and intensity of light. Each eye sent a set of signals to the brain, via nerve fibers, where they joined to create a picture.

Even when nature's "camera" doesn't work quite perfectly, there's still help available. That's when your optometrist may prescribe eye glasses, contact lenses or other corrective means.

Brought to you as a community service by

DR. HAROLD W. BRIGANCE
Therapeutic Optometerist O.D.
426 N. Main St. The Atrium 364-8755

PROMISE KEEPER

April 18 Rally 7:00pm

Hereford Independent School District
Administration Building

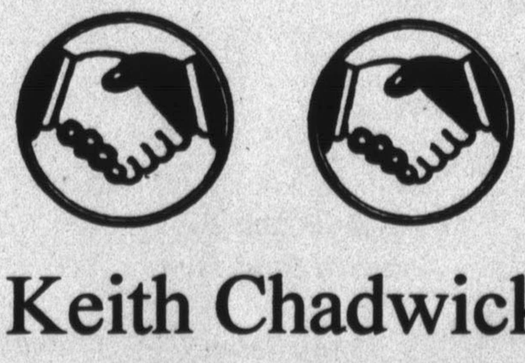

Speaker: Keith Chadwick
State representative of Promise Keepers
Music Presented by: Jamie Johnson

Come join us as we "Break Down the Walls"

Be A Friend, Bring a Friend!

Remember to get your reservations in early for 1996 Promise Keeper conferences, Denver is June, 21st-22nd. Dallas is October 25th-26th. Call the Automated Registration today 1-800-239-7028

Hereford Community Concert Association

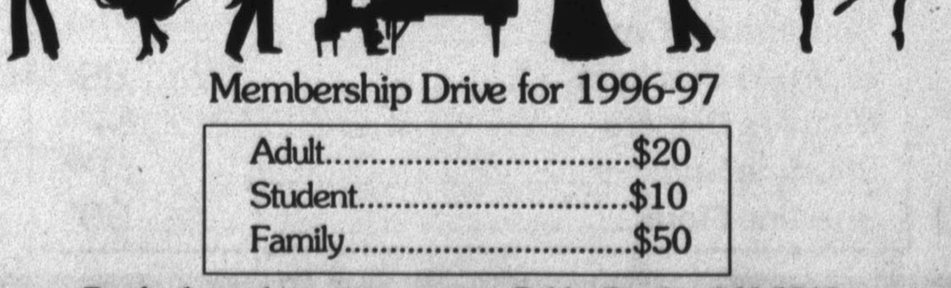

Membership Drive for 1996-97

Adult	$20
Student	$10
Family	$50

For further information contact: Bobby Boyd at 364-5345 or the Deaf Smith County Chamber of Commerce at 364-3333.

Reciprocal Memberships with Plainview, Pampa, & Borger.

Between the Covers

By REBECCA WALLS

The Family Film this month is "The Trouble With Angels" at 7 p.m. on Thursday in the Heritage Room. Everyone is invited to come. It is free and popcorn will be available for 25 cents a bag.

April 14-20 is National Library Week and this year's theme, "Libraries Change Lives," seems to be very appropriate. Never in my wildest dreams, when I was growing up, did I ever picture myself as a librarian. Being a "reluctant reader" and knowing I would follow in my father's footsteps and become a rancher, all I would need was math.

I knew that to be true because all Daddy ever did was count cows and calves and figure the cost of feed on the kitchen table cloth.

Growing up in Texline there was no public library and the school library consisted of 800 volumes ranging from junior high-high school. When you read any of those books you had to give an oral report. In my efforts to learn the ranching business there just wasn't time for reading. I would have to sit still to read and I was a kid of action, besides reading was hard.

As an adult I once heard a librarian say, "If you think you don't like to read, it is because you haven't found the right book yet." Well, that was certainly true for me.

Being an avid reader, mother had acquired her own library and one boring 8th grade summer day, when I couldn't find anything to do, my mother handed me a Louis L'Amour western, **The Burning Hills**. She said, "Read this. You'll like it." I'm not sure how long it took me to finish that book but it occupied my time for several days, maybe even weeks. It was the first book I had ever read from cover to cover. I remember looking forward to getting back to the story to see what would happen next. That was the first time reading had ever been fun and even exciting.

I remember walking into the college library for the first time my freshman year. Looking at the building from the outside you could tell it was several stories high and I imagined it would be full of books. When I walked in the main entrance I was amazed. There wasn't one book in sight. Where were all the books?

Thank heavens I had a smart roommate from the big city of Bartlett and she knew how to use the card catalog, and I was a fast learner. I soon discovered the "stacks," floor to ceiling, wall to wall shelves of books. I remember how awed, how scared and how excited I felt when I left. I had done it! I had faced the enemy and succeeded in finding five sources needed for my first college research paper.

After Jerry and I moved to Hereford our financial situation was very thin. We were not able to make ends meet, so Jerry began job hunting for me. He saw the ad in the paper for a position at the Deaf Smith County Library. Acting on his instruction, I found my way to the library and filled out an application. A week later I began my job as services coordinator. I was in charge of all children and adult programming (four story times a week). The first adult program was scheduled between Thanksgiving and Christmas. Decorating for the holidays, three people attended. Disappointed, but not defeated, I continued on. Sixteen years later I have the privilege of being the library director, helping others discover the joy of reading and the excitement of finding needed information. Yes, I can definitely say "Libraries have changed my life."

Ready for romance? In **The Serpent Garden** by Judith Merkle Riley it is Tudor England. Henry VIII and his Machiavellian counselor Cardinal Wolsey are plotting to put an Englishman on the French throne. Thanks to the miniature portrait Susanna Dallet has painted of Henry's younger sister Mary, the wedding is almost set.

Everyone wants to know the identity of the painter who created the breath-taking miniature and many begin to search among the members of the painters' guild. Because women are not allowed to be members of the guild Susanna's identity remains a secret, allowing her a means of financial support.

Recently widowed Susanna relies on her God-given talent for portrait painting as her only source of income. The uncanny gift for capturing the character of each subject catches the attention of the ruthlessly manipulative Wolsey.

Wolsey becomes captivated by Susanna's wit, independence and talent. Susanna travels with the entourage going to France as the painter commissioned to record the royal wedding. Unknowingly Susanna carries the key to a grave secret that will have her embroiled in diabolical plots swirling through the French court.

Mary ultimately comes to Susanna's aid and keeps her from danger, revealing her courage and introduces Susanna to her future husband.

Arthur C. Clark and Mike McQuay joined forces to create **Richter 10** the story of a colossal earthquake that happens in the near future of the U.S. Main character Lewis Crane, lived through the 1994 Los Angeles earthquake, but his family didn't.

At 7 years of age Lewis was alone. Now at 37 he has spent his life developing a unique theory of quake prediction, determined to save other families from the devastation he has suffered. But there are those that hope Lewis does not succeed.

The only way to prove his theory is for Lewis to predict an "unpredictable" quake. As Lewis continues his research he discovers a quake along the Reelfoot Rift that promises to register 8.5 on the Richter Scale. This big one will include Memphis, Indianapolis, and Nashville being swallowed up, and Chicago left in total ruin.

When Lewis makes his prediction the nation becomes divided between those who believe Crane and those who think he is just another crazy. The outcome is something no one expects, which leaves Crane's reputation and life in ruin.

But Lewis knows there is another quake to come -- an incredible 10. He knows where, when and even how to stop it, but will anyone believe him?

Former defensive end for the Atlanta Falcons Tim Green has created another thriller, **Outlaws**. "In the empty, sun-baked landscape of the Texas Panhandle" (Do you know what that looks like?) two ruthless renegades complete a deadly bargain.

One, receiving stacks of $100 bills, intends to start a new life. The other receiving a small, silver object, intends to end the lives of millions halfway around the world. Armageddon is just another "good business" deal, and to the defensive back of the Texas Outlaws, love is a weakness that can get you killed.

For years Cody has been wreaking havoc on the opposition with lethal precision. When an IRS auditor is found dead Cody's killer instinct takes on a new meaning. Is Cody a hitman, or a fall guy? Cody's gorgeous, seductive and ambitious wife Jenny, promised to love until "death they did part." Did she literally mean what she said?

Madison, one of Austin's top defense attorneys is fighting a vengeful ex-husband for custody of their son, to clear Cody's name, and will soon be fighting for her very life.

Breast cancer screening scheduled at San Jose

The Women's Center of the Don and Sybil Harrington Cancer Center and Baptist/St. Anthony's Health System will conduct a breast cancer screening clinic on April 25 at San Jose Community Building, 735 Brevard.

Each participant at the screening will receive a breast exam and one-on-one instruction in breast self-examination by a registered nurse specially trained in breast cancer detection, and a mammogram by a mammography technician.

The program is certified by FDA, American College of Radiology and the State Health Departments of Texas, Oklahoma and New Mexico.

This screening clinic is available for women who qualify for financial aid and meet financial guidelines through grants from the Texas Department of Health and the American Cancer Society. Harrington Cancer Center offers free or low-cost mammograms to women who qualify.

For more information, or to schedule and appointment, please call the Women's Center at Harrington Cancer Center at 1-800-377-4673 or 806-359-4673.

Names in the News

PORTLAND, Ore. (AP) - Tonya Harding has ditched her machinist husband to focus on her skating comeback. Only problem is: The powers-that-be in the skating world have blackballed her.

Harding, 25, filed for divorce just 3-1/2 months into her marriage to Michael Smith. She wants no distractions as she concentrates on what her agent David Hans Schmidt dubbed "Tonya II, The Comeback."

"Don't get any wild ideas here, OK?" Harding told radio station KKRZ Wednesday. "I'm not going to be performing nude or topless or anything like that."

Harding was fined $110,000 and put on probation for helping cover up the 1994 attack engineered by her first husband on rival Nancy Kerrigan.

The 11 months remaining in her probation don't prevent her from resuming a skating career or seeking reinstatement to the U.S. Figure Skating Association.

The association, however, says it won't reverse its decision to ban her. "Tonya Harding has been suspended for life," USFSA spokeswoman Kristin Matta said.

Harding could still skate professionally in non-USFSA shows.

Treadaway, Morris wed in Amarillo ceremony

Tracie Leigh Treadaway and Melvin Gene Morris III, both of Amarillo, were united in marriage March 9 in Trinity Fellowship Church in Amarillo with Rev. John Love officiating.

Parents of the couple are Mr. and Mrs. David C. Treadaway of Amarillo, Melvin Gene Morris Jr. of Amarillo and the late Fely Cantillias Morris.

Grandparents of the couple are Mr. and Mrs. Bill Crow of Hereford, Chester Treadaway and the late Miriam Treadaway, and Mr. and Mrs. Russell B. Cummings, all of Lufkin, and Melvin Gene Morris Sr. of Amarillo.

Maid of honor was Melissa Meier. Best man was Paul Grizzle.

Bridesmaids were Jinnifer Morris, Lisa Lane, Joni Smith, Amanda Key, Joella Reid, Jaclyn Reid and Jamie Rodrigues.

Flower girl was Jaalla Reid.

Groomsmen were Jon Treadaway, Matt Babiash, Chris Bellar, Billy Braudt and Jamie Stonecipher.

Guests were seated by Rusty Corcoran, Matt Johnson and Corey Prather.

Candle lighters were Jill Stennis and Jacob Reid. Ring bearer was Drew Grizzle.

Glenda Lowery was pianist and Pastor Chuck Jones was soloist.

The couple was honored with a reception following the ceremony.

The bride attends Amarillo College and is employed by Trinity Fellowship Christian School as the junior high girls coach.

The groom also attends Amarillo College and is employed by Coca-Cola Refreshments and Vending.

MRS. MELVIN G. MORRIS III
...nee Tracie Leigh Treadaway

Thank You

We would like to thank all our friends for their concerns, prayers, flowers and comforting words at the loss of our beloved Henry Turner. May God bless each of you!

The Family of Henry Turner

Opening Soon

Conner House

Licensed Assisted Living

At Conner House, a wide range of assistance is offered to meet the individual needs of each resident. Each person may choose basic services or more frequent support or care based on their needs and preferences. Building design and services - features give residents the ability to "age in place."

Find out about this new senior housing option

With changing needs in mind, Conner House offers.

- Housekeeping, laundry & 3 meals daily
- Private studio & one bedroom apartments
- RN on staff
- Staff available 24 hours a day
- Assistance with personal care & special needs
- Wheelchair & walker accessibility

Call 806-655-5965
to schedule a personal tour

#2 Cottonwood Ln., Canyon, Tx 79105

Slow down and **explore** the *real* Texas

THE ROADS OF TEXAS

Now newly revised and better than ever

Shearer Publishing is pleased to announce its new edition of THE ROADS OF TEXAS. We have added dozens of country roads, lanes, cowtrails, and put new names or numbers on hundreds of others, names like **Good Luck Road** (Guadalupe County), **Seven Sisters Drive** (Kendall County), and Lone Star Alley (Menard County). Altogether, the new edition identifies more than 25,000 state and county highways and byways, and the bright new cover features current scenic photographs from around the state. THE ROADS OF TEXAS is different from any other road atlas, with more detail, more historical and travel information, more heart. It has proven especially popular with the curious traveler inclined toward a little adventure, who doesn't mind getting to Aunt Martha's house just a bit late.

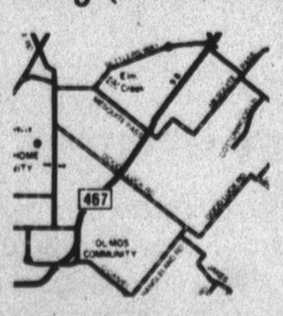

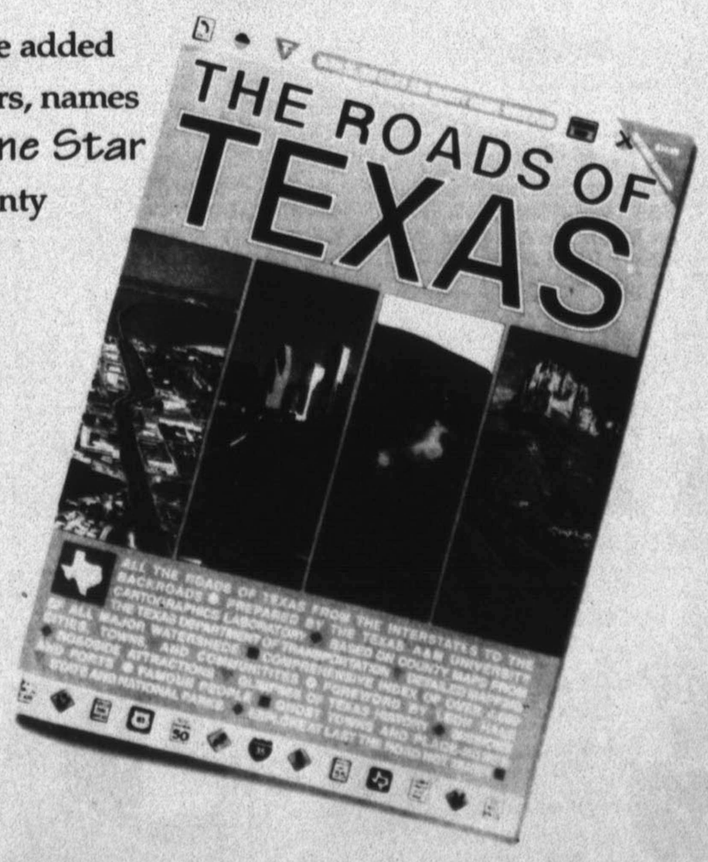

AVAILABLE NOW!

At The Hereford Brand

313 Lee Avenue
Hereford, TX 79045

$14.95 *Plus tax*

Pick up your copy Today!!

Cash or Check Only Please.

MINDING YOUR OWN BUSINESS

Don Taylor

A Lesson from the Everglades

I guess the lesson actually started in Sunday School several weeks ago, when Dee Ann Osteen brought one of Bill Keane's' "Family Circus" cartoons to share with the class. We were discussing the subject of success and in the cartoon, Billy asks his Dad if he'll ever be a success. His father assures him that he will, and then goes on to explain that success is a journey and that Bill can experience success now.

Billy replies that he thought success was a long way ahead. His father's answer contained a good bit of practical wisdom. He said, "If you only found success at the end of the road, it's too late; the journey's over. Enjoy all your successes right now, today and tomorrow."

A World of Beauty

The truth of Bill Keane's message became very clear to me recently as I trekked through the Florida Everglades. I was driving from Miami to Tampa across the isolated stretch of Highway 84 and Interstate 75 known as "Alligator Alley."

Hundreds of snow birds were flying by me, though I was traveling just above the speed limit. No, I'm not talking about the beautiful snowy, white egrets that populate the glades. Rather, I refer to the senior citizens who migrate south every winter to escape the cold of their beloved northern states.

They were traveling across this wilderness area seeing non of its natural beauty. Their passengers read newspapers, slept or otherwise appeared bored.

To me there was beauty all around. The temperature was nearly 80 degrees, and the sun felt warm so I drove with the window down. The landscape varied from slews of saw grass to stands of cypress trees and occasional pine heads.

The flowing waterways teemed with ducks and egrets, and the azure blue sky was punctuated with fluffy white clouds and soaring hawks. The air was pungent with the smell of the Glades.

I remembered the winter of 1981 when our family spent a winter in Florida. Two of Sue's cousins took me on an 80-mile wilderness excursion through the Everglades. I'll never forget the sights, sounds and smells of that trip.

I was snapped back to the present by a long gray shadow on the bank of a waterway near the road. "Gator" my eyes reported to my brain. Dozens of the creatures were sunning themselves on the banks. I eased to a stop on the shoulder and took some pictures. One big fellow might have measured 20 feet in length. I walked closer and we eyed each other across the water. "Lunch," he was thinking. "Shoes and handbags," I was thinking.

I breathed deeply, stretched and enjoyed the warmth of the sun. What a day in the Everglades. Thirty feet behind me, bored folks whizzed by. They were oblivious to the wonder of God's creation. What a shame.

Just Like Life

Millions of people are whizzing down life's highways, everyday. They are focusing on some distant dream, some future success or some promise of happiness yet unfulfilled. They are so focused on the future that they cannot enjoy or find success in the moment. Just like Billy before his visit with his father, they believe success and happiness lie up ahead.

No, I'm not suggesting that we shouldn't have dreams and goals for success and happiness. On the contrary, I believe in the power of focusing on meaningful achievement. However, not to the exclusion of enjoying today.

Life is short. Live it well. Enjoy each day as you make your journey. Take time to smell the flowers, feel the breeze and express your gratitude to your maker. Life really is fleeting, so learn to enjoy the present.

Don Taylor is the co-author of "Up Against the Wal-Marts." You may write to him in care of "Minding Your Own Business," PO Box 67, Amarillo, TX 79105.

THE QUIZ

is a feature of the

NewsCurrents

NEWSPAPER IN EDUCATION PROGRAM

P.O. Box 52, Madison WI 53701
1-800-356-2303
or call (608) 836-6660

Comics

The Wizard of Id — by Brant Parker & Johnny Hart

Marvin — By Tom Armstrong

BLONDIE® — by Dean Young & Stan Drake

BEETLE BAILEY® — By Mort Walker

Barney Google and Snuffy Smith® — By Fred Lasswell

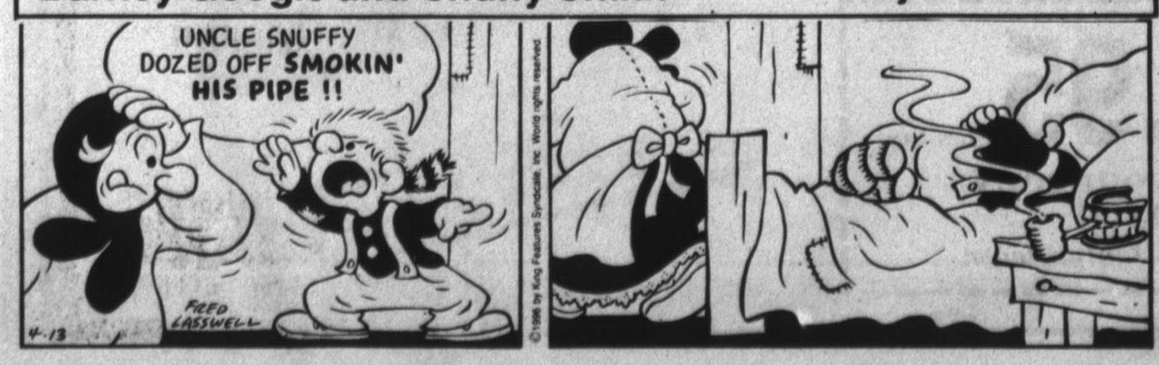

THE QUIZ

THE QUIZ IS PART OF THIS NEWSPAPER'S NEWSPAPER IN EDUCATION PROGRAM

WORLDSCOPE

(10 points for each question answered correctly)

1) Great Britain has agreed to destroy all cows over the age of (CHOOSE ONE: 15 months, 30 months) to eradicate mad cow disease in the nation.

2) Commerce Secretary ..?.. and 34 others were recently killed in a plane crash in Croatia.

3) Theodore Kaczynski, arrested in Montana, is a possible suspect in the ..?.. case, which the FBI has investigated since 1978.

4) Soldiers from the Asian country of (CHOOSE ONE: North Korea, South Korea) entered the demilitarized zone, a buffer zone separating the two countries.

5) Residents of Monrovia, capital of the African country of (CHOOSE ONE: Zaire, Liberia), fled the city as renewed fighting broke out between government troops and rebels loyal to a militia leader.

MATCHWORDS

(2 points for each correct match)

1-phantasm	a-ridicule
2-impeccable	b-apparition
3-deride	c-treasure
4-docile	d-faultless
5-swag	e-meek

PEOPLE/SPORTS

(5 points for each correct answer)

1) Actress ..?.., the leading lady in such films as "Mrs. Miniver" and "Goodbye, Mr. Chips," died recently of heart failure.

2) The "Subway Vigilante," ..?.., was back in court recently for the trial of a $50 million lawsuit brought against him by one of the four men he shot on a New York City subway back in 1984.

3) TRUE OR FALSE: The U.S. men beat the team from the Czech Republic in the recent Davis Cup competition.

4) In the inaugural match of Major League Soccer, Eric Wynalda of the (CHOOSE ONE: San Jose Clash, Dallas Burn) scored a goal late in the second half to give his team a 1-0 victory over D.C. United.

5) Former Olympic gold-medal gymnast ..?.. will marry Bart Connor, also a former gold-medal gymnast, in a ceremony set for April 27.

NEWSNAME

(15 points for correct answer or answers)

The former president of Poland, I recently got my old job back at a Gdansk shipyard. Who am I?

YOUR SCORE:
91 to 100 points — TOP SCORE!
81 to 91 points — Excellent
71 to 81 points — Good
61 to 70 points — Fair
©Knowledge Unlimited, Inc. 4-15-96

ANSWERS TO THE QUIZ

Week of 4-15-96

WORLDSCOPE: 1-30 months; 2-Ron Brown; 3-Unabomber; 4-North Korea; 5-Liberia.
NEWSNAME: Lech Walesa
MATCHWORDS: 1-b; 2-d; 3-a; 4-e; 5-c.
PEOPLE & SPORTS: 1-Greer Garson; 2-Bernhard Goetz; 3-FALSE; 4-San Jose Clash; 5-Nadia Comaneci.

Easter basket winner

Melinda Rodriguez, daughter of Mr. and Mrs. Marcos Rodriguez, was the winner of this giant 8-foot Easter basket given away by King's Manor.

Red Cross Update

The American Red Cross responds to more than 50,000 disasters every year. Red Cross Disaster Services helps people from all walks of life, serving them efficiently and fairly. Through our network of people and resources, we respond whether the disaster is a fire in a single family home, an industrial accident that affects thousands or an earthquake that disrupts the lives and economy of an entire region.

As part of Red Cross Disaster Services, you share in the satisfaction whenever the Red Cross, working together with other agencies, helps people recover from disaster. You can be proud of the efficient and effective organization that keeps Red Cross ready for immediate action, around the clock, in every part of the United States and its territories.

The Tri County Chapter, provides services in Deaf Smith, Parmer and Castro counties and works within a mutual aid agreement for the Panhandle. Call our office at 364-3761 or come by 224 South Main Street to find how you can fit into the disaster services program.

Auxiliary meets

The King's Manor Auxiliary will meet at 9:30 a.m. Tuesday in the Lamar Room at King's Manor.

Patsy Bryant, administrator, will give an informal talk on plans for the Manor and ways members can help.

There will be time for questions and answers.

Auxiliary state president visits here

Ladies Auxiliary to the Veterans of Foreign Wars state president Bennie Knapp was in Hereford recently for a state visit.

BENNIE KNAPP

Knapp, who has been a member of the Ladies Auxiliary since 1974, is a member of C.L. Bridge Memorial Ladies Auxiliary to Veterans of Foreign Wars Post 2544.

She is a veteran of the United States Navy and is married to M. John Knapp. Their home is in Fort Worth. The couple has two sons, Mr. and Mrs. John Knapp Jr. and Mr. and Mrs. Joe Knapp, and five grandchildren.

Knapp has chosen as her theme this year "Anchored in Texas...Serving with Pride" which is illustrated in the symbol of Texas with an anchor in the center. Her special project is assisting the hearing impaired.

The Ladies Auxiliary is a service organization with over 47,000 members in Texas and over 770,000 members nation wide. The Auxiliary is dedicated to protecting Veterans entitlements, promoting patriotism and making our communities a better place to live.

The Brand welcomes news of friends, relatives, grandkids. Send to The Brand, Box 673, or call us. We're interested in local news!

Support group meets Tuesday

The Diabetic Support Group will hold its regular meeting at 7 p.m. Tuesday in the Hereford Senior Citizens Center.

Naomi Flores Garcia RN and a Diabetes Educator with Northwest Texas Healthcare System of Amarillo will present a program on the subject of reading labels and purchasing foods.

This will be an excellent time to bring questions and have a sharing session with other participants.

The facilitators from Hereford Home Health Care, Inc. will be available to act as interpreters for any non-English speaking participants.

Any and all Diabetes Mellitus patients are invited to participate in this group.

An afternoon session has been organized for those persons who are unable to attend the evening meeting. This group will meet in the Hereford Senior Citizens Center at 1 p.m. Tuesday. The facilitator for the afternoon meeting will be Charlotte R. Clark RD/LD. Label information will be the topic of discussion.

T&H Photography
116 Fir, Hereford, TX
For weddings or reunions, portraits & general.
Tommy Rosson...364-5218
Howard Birdwell...364-5798

SWING into SPRING
Enjoy the longer days, the mild weather... but protect yourself from the sun's harmful rays!
PreSun - Sunscreen
Shade - Serious Sun Protection
Coppertone - For a lifetime of beautiful skin.
EDWARDS PHARMACY
West 4th Street • 364-3211
Registered Pharmacist - Jim Arney
on call 24 hours-a-day 364-3506

Calendar of Events

MONDAY

Deaf Smith County Historical Museum: Regular museum hours Monday through Saturday 10 a.m.-5 p.m. and Sunday by appointment only.

Domestic Violence Support Group for women who have experienced physical or emotional abuse, 5 p.m. Call 364-7822 for meeting place. Child care is available.

Odd Fellows Lodge, IOOF Hall, 7:30 p.m.

TOPS Chapter No. 1011, Hereford Community Center, 5:30-6:30 p.m.

Rotary Club, Hereford Community Center, noon.

Planned Parenthood Clinic, open Monday through Friday, 711 25 Mile Ave., 8:30 a.m.-4:30 p.m.

AA meets Monday through Friday, 411 W. First St., noon and 8 p.m. For more information, call 364-9620.

Spanish speaking AA meetings each Monday, 411 W. First St., 8 p.m

Little Blessings Day Care, First Presbyterian Church, 8 a.m.-5 p.m.

TUESDAY

Hereford Rebekah Lodge No. 228, IOOF Hall, 7:30 p.m. in the winter and 8 p.m. in the summer.

Problem Pregnancy Center, 505 E. Park Ave., open Tuesday, Thursday and Friday, 9:30 a.m.-12:30 p.m. and Wednesday from 2-5 p.m. Call 364-2927 or 364-5299 for an appointment.

Kids Day Out, First United Methodist Church, 9 a.m.-4 p.m.

Good Shepherd Clothes Closet, 625 E. Hwy. 60, open Tuesdays and Thursdays from 9-11:30 a.m. and 1:30-3 p.m. To contribute items, call 364-2208.

Hereford AMBUCS Club, Ranch House, noon.

Social Security representative at courthouse, 9:15-11:30 a.m.

Golden K Kiwanis Club, Hereford Senior Citizens Center, noon

Little Blessings Day Care at First Presbyterian Church, 8 a.m.-5 p.m.

La Afflatus Estudio Club, 3 p.m.

Xi Epsilon Alpha Chapter 7:30 p.m.

Toujours Amis Study Club, 7 p.m.

Deaf Smith County Chapter of the American Heart Association, 7 p.m.

La Plata Study Club, 7:30 p.m.

Hereford Cattlewomen, noon luncheon.

Hereford Board of Realtors, lunch at Hereford Country Club, noon.

Ford Family Community Education Club, 9:30 a.m.

Diabetic Support Group, Hereford Senior Citizens Center, 7 p.m.

WEDNESDAY

Noon Lions Club, Community Center, noon.

Al-Anon, 411 W. First St., 5 p.m.

Nazarene Kids Korner, Wednesday and Friday, 8:30 a.m.-5:30 p.m. in the summer and 8:15 a.m.-5:15 p.m. in the winter.

Knights of Columbus at KC Hall, 9 p.m.

Well baby screening clinic for preschool age children, Texas Department of Health office, 914 E. Park Ave., 8:30 a.m. to noon and 1-3 p.m.

THURSDAY

San Jose prayer group, 735 Brevard, 8 p.m.

Kids Day Out, First United Methodist Church, 9 a.m.-4 p.m.

Kiwanis Club, Community Center, noon.

TOPS Club No. 941, Community Center, 10 a.m.

Hereford Toastmasters Club, The Ranch House, 6:30 a.m.

Al-Anon, 411 W. First St., 8 p.m.

Immunizations against childhood diseases, Texas Tech Health Center, 205 W. Fourth, 7-11:30 a.m. and 1-5:45 p.m.

Ladies Golf Association, City Golf Course, 10 a.m.

Bud to Blossom Garden Club, 9:30 a.m.

Elketts, 8 p.m.

L'Allegra Study Club, 10 a.m.

Alpha Iota Mu Chapter of Beta Sigma Phi Sorority, 7:30 p.m.

Wyche Family Community Education Club, 2:30 p.m.

Bay View Study Club, 2 p.m.

Merry Mixers Square Dance Club, Community Center, 8:30 p.m.

Red Cross uniformed volunteers, noon luncheon.

VFW, VFW Club House in Veterans Park, 7:30 p.m.

BPOE Lodge in Elks Hall, 8:30 p.m.

Hereford Study Club, 7 p.m.

Parents' support group of ADD/ADHD patients, HISD Bldg., 7 p.m.

FRIDAY

Kiwanis Whiteface Breakfast Club, 6:30 a.m.

Community Duplicate Bridge Club, Community Center, 7:30 p.m.

Patriarchs Militant and Ladies Auxiliary, IOOF Hall, 8 p.m.

SATURDAY

AA, 411 W. First St., 8 p.m. on Saturdays and 11 a.m. on Sundays.

LOS ANGELES (AP) - The Hollywood hooker caught with Hugh Grant didn't show up for court, so the judge issued a warrant for her arrest.

Judge Patricia Ann Bigelow on Wednesday revoked probation for Estella Maria Thompson when she didn't show up to provide proof she had received AIDS education and completed five days of community service.

Thompson's lawyer, Richard Nahigian, said he hadn't talked to his client but that her failure to appear "could have been an oversight."

Grant and Thompson were arrested last June as she performed oral sex on him in his BMW.

Thompson, also known as Divine Brown, pleaded no contest to lewd conduct and served a six-month jail sentence.

TALENT SHOW
Sponsored by Hereford High School Student Council
Thursday, April 18th
7:00 p.m.
High School Auditorium
$2 Advance $3 At Door

1996-1997
TEXAS ALMANAC

The 1996-97 edition of the Texas Almanac is off the press...and we've got them on sale at The Hereford Brand offices, 313 N. Lee St.!
A book that rates as a "must" for any library...and ideal gift at Christmas, or anytime.
Paperback editions available $12.95 PLUS TAX
SINCE 1901 Hereford BRAND
P.O. Box 673 • 313 N. Lee Hereford, Texas

Classifieds

The Hereford Brand
Since 1901
Want Ads Do It All!
You Want It
You Got It!
CLASSIFIED
364-2030
Fax: 364-8364
313 N. Lee

Guitar Playing Made EASY!
Guitar Lessons For Beginners
Call 364-5831
after 5:00 pm

CLASSIFIED ADS

Classified advertising rates are based on 15 cents a word for first insertion ($3.00 minimum), and 11 cents for second publication and thereafter. Rates below are based on consecutive issues, no copy change, straight word ads.

Times	RATE	MIN
1 day per word	.15	3.00
2 days per word	.26	5.20
3 days per word	.37	7.40
4 days per word	.48	9.60
5 days per word	.59	11.80

CLASSIFIED DISPLAY

Classified display rates apply to all other ads not set in solid-word lines-those with captions, bold or larger type, special paragraphing; all capital letters. Rates are 4.35 per column inch.

LEGALS

Ad rate for legal notices are 4.45 per column inch.

ERRORS

Every effort is made to avoid errors in word ads and legal notices. Advertisers should call attention to any errors immediately after the first insertion. We will not be responsible for more than one incorrect insertion. In case of errors by the publishers an additional insertion will be published.

1. ARTICLES FOR SALE

A Great Gift!!! Texas Country Reporter Cookbook -- the cookbook everyone is talking about. 256 pages featuring quotes on recipes ranging from 1944 War Worker rolls to a creative concoction using Texas tumbleweeds. $13.95 at Hereford Brand. 17961

The Roads of Texas and The Roads of New Mexico are for sale at The Hereford Brand in book form. Texas maps are $14.95 plus tax, and New Mexico maps are $12.95 plus tax. Discover roads you never knew were there. Hereford Brand, 313 N. Lee. 24757

A must book for every home. THE TEXAS ALMANAC, 1996-97 edition. Updates info, facts on Texas counties, politics, education and more, including special features. $12.95 plus tax at the Hereford Brand. 313 N. Lee St. 31062

We pay you to lose weight. 57 people needed who are serious about losing weight! Call 806-655-3779. 31434

Wanted: Blue Levis 501 Jeans, Jackets. Top Prices for 501's and jackets from 40's, 50's, 60's worn by Grandad and Great Grandad. Call 364-6405-Eldon Fortenberry. 31441

For Sale: 4 Year old Schnauzer (White), well mannered, spayed female. $75.00. Call 364-0870, after 5. 31455

For Sale: Swimming Pool Equipment. Working Condition. Call 364-3020. 31461

For Sale: Lazy Susan all-steal gun cabinet. Holds 15 long guns. Call 364-6179. 31465

Greamland Grave Spaces, near Canyon, Happy Hwy. The cash price is $500.00 for each space. Make offer. 655-4410. 31490

For Sale: Built In Oven, Love Seat, Rocker Recliner, Dining Set, High Chair, Bar Stools. 364-4396. 31492

For Sale: New Picnic Table, Upright Deep Freeze, Electric Range, Frost Free Refrigerator. Call 364-6444. 31486

Concealed Handgun Course, April 20, 8 am to 6 pm in Muleshoe, Passport Photos and 10% Disc. For Pre-Registration contact Toby Turpen, 806-276-5668 in Hereford.

2. FARM EQUIPMENT

For Sale: 1-1500 gal. Poly Tank and 1-3000 gal. Poly Tank. Both used only once. Call 364-7455. 31450

See Milo growers wanted. Call Gayland Ward. 258-7394 or 364-2946. 31497

For Sale: 32 joints of 8" x 30' gated 60", 4 joints of 8" x 20' gated 60". Call M. D. Franks, 364-9192. 31498

3. VEHICLES FOR SALE

For Sale: 1994 Ford F-150 XLT. Loaded, 24,400 miles. Automatic 5 speed. Loan Value, $12,176. Asking $12,000.00. 364-0932. 31371

For Sale: Go-Cart, Honda engine. Call 364-7703. 31463

For Sale: 1991 Ford F-250 pickup, 4 WD, 1986 Ford Bronco, 4WD. Can see at 1506 W. Park Ave.. Call 364-5906 or 364-5151. 31468

For Sale: 16' flat bed Trailer Tandem Axle. Need minor repair. Phone 364-1189, or see at 840 Ave. F. 31494

For Sale: 1983 Arrowglass Boat, 115 H.P. Mercury Engine. Call 364-1916. 31499

See Us Before You Buy
Marcum Motors Co.
Clean Used Cars & Trucks
413 N. 25 Mile Ave. - 364-3565

MUST SELL
'92 Chevy 4x4 Extended Cab Pickup.
Loaded, 5-speed. $13,500.
Call 364-0254

CROSSWORD

by THOMAS JOSEPH

ACROSS
1 Rosary part
5 David's weapon
10 Sacrifice setting
12 Indiana cager
13 Like Odin
14 Last letter
15 Mimic
16 Manx, for one
18 Bounder
19 School offering
21 Brewery sights
22 Abe's topper
24 Send a check
25 Aldrin or Armstrong
29 Pool needs
30 Wrestling hold
32 Coach Parseghian
33 Favorite
34 Heady brew
35 Fido's friend
37 Wander
39 Fight site
40 Irritated
41 Late
42 Koppel and Kennedy

DOWN
1 Insipid
2 Waives one's rites?
3 Not moving
4 "— Boot"
5 Espy
6 Flight
7 Polar feature
8 Annul
9 Alumni association members
11 Get better
17 Wind-flower
20 Classifies
21 Essential
23 Roofing gunk
25 Dawn goddess
26 Pitcher Tom
27 Not worthless
28 Rang
29 Stone measure
31 Can't live without
33 Ask
36 Terminal
38 Cambridge sch.

L	A	D	E	D		M	O	W	E	R	
A	Z	U	R	E		E	X	I	L	E	
M	A	L	A	R		D	E	L	L	A	
A	L	L		B	L	I	N	D	E	D	
R	E	A		Y	E	A		A	N	Y	
R	A	N	G		S	T	U	N	S		
		D	O	S		E	N	D			
	O	D	D	E	R		O	W	E	S	
E	R	R		E	A	T		O	N	T	
S	T	E	A	M	E	R		O	R	A	
S	E	A	L	S		A	L	L	O	T	
E	G	R	E	T		L	I	L	L	E	
S	A	Y	S	O		A	B	Y	S	S	

Yesterday's Answer

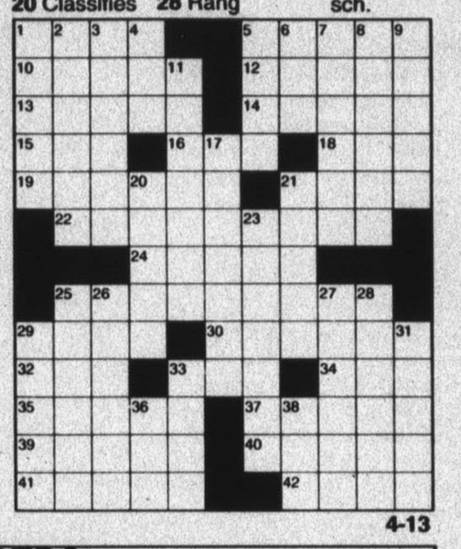

4-13

STUMPED? For answers to today's crossword, call 1-900-454-7377! 99¢ per minute, touch-tone / rotary phones. (18+ only.) A King Features service, NYC.

4. REAL ESTATE

New 16x80 3 BR/2Bath. Now only $196.00 month. Call quick - 1-800-372-1491. 31058

421 Ave C, 3 BR, new kitchen, storage and double garage, Price $27,000.00, shown by appointment, Gerald Hamby, Broker 364-3566. 31322

423 Ave. C, 3 BR, Brick, 1 1/2 baths, Price $25,000.00 shown by appointment. Gerald Hamby, Broker 364-3566. 31323

"CASH" Wanted!! Used Mobile Homes. Must be in fair to good condition. Call (800) 416-3731. 31356

Free! Free! Washer and Dryer with every new home sold in April. Oakwood Homes, 5300 Amarillo Blvd. E, Amarillo, Tx. 1-800-372-1491. (Except FHA) 31422

3 BR - 16 wide. New Home, only $208 mo. Call now! 1-800-372-1491. 31423

For Sale: 3 BR/2 Bath home on 30 acres. 1 mile S. of Canyon, completely remodeled, excellent water! $155,000. Call 655-2001 after 5. 31476

FOR SALE BY OWNER: Recently remodeled 3 BR, 2 Bath, Double Car Garage. Low maintenance yard up keep. Choice location. About 2700 Sq. Footage. Shown by appointment. Call 364-8826 after 5. 31493

Doublewide just under $200.00 per month. Two Triplewides on display. New singlewides under 200 per month. 5 year Structural Warranty. Open House this Sunday 1 to 5. Above the Rest at Portales Mobile Homes. 505-356-5639 or 1-800-867-5639 DL 366.

Home that needs to be finished, $10,000 (All Cash).

Exclusive Ranch - Like new home, barns, sheds, on Hi-way, completely fenced-$185,000.

We need your listings as we have some real good Buyers Now!

Call H C R REAL ESTATE (806) 364-4670.

Save a fistful of dollars when you use Brand Classified Ads. Call 364-2030 to start an ad.

5. HOMES FOR RENT

Best deal in town, 1 bedroom efficiency apartments. Bills paid, red brick apartments. 300 block West 2nd. 364-3566. 920

Nice, large, unfurnished apartments. Refrigerated air, two bedrooms. You pay only electric-we pay the rest. $305.00 month. 364-8421. 1320

Self-lock storage. 364-6110. 1360

Eldorado Arms Apts, 1 & 2 bedroom unfurnished, apts. refrigerated air, laundry, free cable, water, & gas. 364-4885. 18873

Need extra storage space? Need a place to have a garage sale? Rent a mini-storage. Two sizes available. Call 364-4370. 30853

For Rent: Very nice, 3 BR, 2 Bath. 242 Juniper. $600.00 month, $200.00 deposit. And 1 BR duplex-109 Union. Adults only, 364-4113. 31426

For Lease: Steel corrals with water and electricity, on pavement. 258-7765. 31431

For Rent: Paloma Lane Apts.-1 & 2 BR Apartments available. Clean, neat, well maintained, stove furnished. Water paid. Application required. Security. Deposit-$170.00. Call 364-1255, Monday thru Friday, 9 to 5:30. Equal Housing Opportunity. 31440

For Rent: 2 BR furnished Mobilehome, $275.00 a month, $50.00 deposit. Bills paid, no pets. Call 364-4694. 31495

APARTMENTS:
Blue Water Gardens
HEAT, A/C, LIGHTS } INCLUDED
Rent based on income. Accepting applications for 1, 2, 3, 4 bdrms. CALL Debra or Janis TODAY for information & directions. 12-5pm (806)364-6661. Equal Opportunity.

For Rent: LaPlata Manor Apartments-1 BR apartments available, sprinkler system, yard care maintenance, security system, community building, full time maintenance staff. Stove, fridge, furnished. Available to 62 & older, disabled or handicapped. 364-1255 M thr F. Equal Housing Opportunity.

FOR SALE
· Double Stainless Steel Sink w/New Fixtures.
· Jenn-Air Microwave
· Jenn-Air Oven
· Jenn-Air Cooktop w/Grill
· 20-Natural Finish Kitchen Cabinet Doors/Brass Handles
· 10-Natural Finish Cabinet Drawers/Brass Handles
· 25' Formica Counter Top
Call 364-0292 For An Appointment

***

Civilization is, before all, the will to live in common. A man is uncivilized, barbarian, in the degree in which he does not take others into account.

—Jose Ortega y Gasset

DIAMOND VALLEY MOBILE HOME PARK
Lots Located on Sioux, Cherokee G&H Sts., Office Space-415 N. Main w/janitor service & utilities. RV Lots.
Doug Bartlett - 415 N. Main
364-1483 - Office
364-3937 - Home

Mobile Home for Rent or Sale
Space Rentals Monthly or Nightly
Installer Repair COUNTRYSIDE Parts Service
Mobile Home Park
N. Hwy. 385 • Route 4 • Hereford, Texas 79045
A.F. HUCKERT 806/364-0064 Mobile 806/364-2456

TRI STATE CHEMICALS
E. HWY 60 - 364-3290
NOW HIRING DRIVERS
Requirements · CDL License · Hazardous Endorsement

If you want to gamble, go to Vegas!
If you want the opportunity to own your own business in one of the fastest-growing industries in the world, go to the phone. Call today for more information.
364-5486 EXCEL

6. WANTED

Tree & Shrub removal - Free estimates. Call 364-4053, ask for Bill. 30450

Custom Plowing, Rod Weeding, Planting, Shredding, Mowing, and Weed Eating. Call Ray Berend at 364-1916 or 344-5916. 31447

8. HELP WANTED

Help Wanted: Red Carpet Inn is taking application for desk clerk for midnight shift (12 PM til 6 AM). Experience preferred. Apply in person, mornings 6:30 til 3, 830 W lst. 31404

Company expanding. Will train full or part-time. Call 363-6383. 31437

Help Wanted: Nursery Worker for First Assembly of God Church. Please call 364-4525 or 364-4848. 31462

Part-time local commission sales. Excellent opportunity for self-motivated individual. 364-8812. 31483

Hereford Care Center is now taking applications for Certified Activity Director. Apply in person at 231 Kingwood. 31487

Small finance co. is searching for a cashier/teller. B Loan experience and bilingual a plus. Contact Mr. Cooper or Mr. Calderon at (806) 373-8020. 31489

ATTN: LVNs, RNs, Respiratory Therapists & Paramedics! Become an RN or BSN Graduate and increase your income without going back to school! To schedule your interview in Amarillo, Call Jeanne Haynes by April 20. 1-800-737-2222.

Now taking applications for CNA, for all shifts. Hereford Care Center - 231 North Kingwood. 31073

WILDLIFE/CONSERVATION JOBS
Game wardens, security, maintenance, etc. No exp. necessary. Now Hiring. For Info Call (219) 794-0010 ext. 8306, 8 AM to 10 PM. 7 days.

IBT a 47 year old Industrial Distribution has an opening for an experienced outside salesman in our new Hereford, Texas Branch. The ideal candidate will have knowledge in bearings, power transmission, and material handling products and their applications. This career position provides for competitive compensation, automobile, expense allowance and excellent benefit package. In addition ongoing training is provided. Relocation to the Hereford Area is a must. Send detailed resume to: Brandon Brownlee, Region Manager, 2509 West 5th, Plainview, Texas, 79072. EOE.

The City of Hereford will accept applications for the following temporary positions:

Maintenance WorkerI
Salary-$4.25/hour

Pro Shop Attendant
Salary-$4.25/hour

Grounds Maintenance Worker
Salary-$4.25/hour

A job description and application form may be picked up at City Hall, 224 N. Lee St. Application form must be returned to the City Manager's Office, P. O. Box 2277, Hereford, Tx. 79045.

9. CHILD CARE

Dependable Christian Mother will care for children in my home. Two spaces available, prefer age 2 thru 5. Call for more info. 364-6701. 31087

Personnel Services is a dynamic organization providing employer/employee services to the non-metro areas of Texas. Currently we provide staffing, training/development, and other employer services.
We are expanding into the Hereford area and are seeking an **area account executive** & a **customer services representative** that possesses the following attributes:

- Customer driven
- Team player
- Problem solver
- Self-motivated
- Innovative
- Community active
- Customer development skills

We offer exceptional compensation opportunities. Interviews will be on April 17th, 2:00 to 4:00 pm at the Coronado Inn. EOE

Town & Country Food Stores' New Travel Center Opening Soon
is now accepting applications for...
FOOD SERVICE MANAGER. Starting Salary $16,000+
Previous Food Service Experience Required.
Startin g salary is $16,000+, also accepting applications for...
ASSISTANT MANAGER. Starting salary $12,000+
DRUG TESTING REQUIRED EOE
Applications available at...Town & Country Food Stores #133
100 S. 25 Mile Avenue · Hereford, Texas 79045
Return: Attn: Forrest Shannon

Real Estate Discrimination Policy
All real estate advertising herein is subject to the Federal Fair Housing Act, which makes it illegal to advertising any preference, limitation or discrimination based on race, color, religion, sex, handicap, familiar status or national origin, or intention to make any such preferences, limitations or discrimination.
State laws forbid discrimination in the sale, rental or advertising or real estate based on factors in addition to those protected under federal law. We will not knowingly accept any advertising for real estate which is in violation of the law. All person are hereby informed that all dwellings advertised are available on equal opportunity basis.

Classifieds

HEREFORD DAY CARE

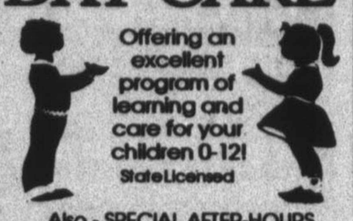

Offering an excellent program of learning and care for your children 0-12! State Licensed

Also - SPECIAL AFTER-HOURS pick-up for Kindergarten Children!

364-5062

248 E. 16th

KING'S MANOR METHODIST CHILD CARE

*State Licensed
*Qualified Staff

Monday - Friday
6:00 am - 6:00 pm
Drop-ins Welcome

MARILYN BELL / DIRECTOR
364-3972 • 400 RANGER

11. BUSINESS SERVICES

Defensive Driving Course is now being offered nights and Saturdays. Will include ticket dismissal and insurance discount. For more information, call 289-5851. #C0023-004. 700

We buy scrap iron, metal, aluminum cans, all batteries, tin, copper & brass. 364-3350. 970

Rowland Stables, 840 Avenue F. 364-1189. Stall rental and boarding. We cater to good families and good horses. 2660

VACUUM STORE ON WHEELS!

Pick up and delivery service...
on vacuum cleaners, parts, and accessories to your home. Service on all makes and models.
Used & rebuilt cleaners $39.00 and up.
Vi McDonald
364-4288
Kirby authorized dealer since 1968

Garage Door and Opener Repair & Replacement. Call Robert Betzen, 289-5500. If No answer Call Mobil, 344-2960. 14237

We buy cars & pickups running or not running. We sell used auto parts of all kinds. 364-2754. 27574

Make Approx $200/day! No investment required. Need School, Church, Athletic, Civic Group, or individuals to operate a Family Fireworks Center. 06/24 - 07/04. Call 1-800-442-7711. 31100

Harvey's Lawn Mower Repair, tune-ups, overhaul, oil changes, blades sharpening etc. 705 S. Main. Call 364-8413. 31383

A-Klean Sweep has housekeeping, janitorial, move-out. New Construction. 25% off. 13 years experience. Call now. 379-3741 or 335-1325. 31418

Bicycle repair. All makes & models. Call 364-4159 and leave message. 31466

Small Tractor-Will do rototilling, Postholes, Discing & Mowing. Large or small. 364-0244 and leave message. 31467

Small Tractor Services: Rotatilling, Alley Cleaning, Mowing, Front End Loader. Phone 364-8415 after 5:00 pm. 31496

Rainbow International Carpet Cleaning.
Has new owners Dennis & Jamie Paetzold. Call our new phone number 364-5150 For a FREE estimate 24 hours a day.

Why Advertising Works!
Whether business is good or bad, you have to get your share of whatever business is around. Cutting back your advertising puts you at a disadvantage at the very moment when you need an edge. Increasing your advertising gives you the edge.

Schlabs Hysinger SERVING HEREFORD SINCE 1979
COMMODITY SERVICES
1500 West Park Avenue • 364-1281
Richard Schlabs *Amber Griffith*
Phone 364-1286 Each Trading Day After 5:30 P.M. for Recorded Commodity Update

Prices effective: Thursday, April 11, 1996.

CATTLE FUTURES

CATTLE-FEEDER (CME) 50,000 lbs.; cents per lb.

Apr	52.50	53.50	51.80	52.60	– .60	66.25	51.80	2,133
May	52.65	53.90	52.45	53.17	– .77	64.50	52.45	7,081
Aug	54.70	55.80	54.25	55.20	– .55	64.00	54.25	9,666
Sept	54.65	56.15	54.60	55.90	– .20	63.50	54.60	1,753
Oct	55.15	55.95	55.10	56.70	+ .10	63.45	55.10	2,507
Nov	56.65	57.80	56.30	57.75	....	63.55	56.30	1,713
Ja97	58.00	58.85	57.90	58.55	– .05	61.30	57.90	376

Est vol 6,143; vol Wd 7,446; open int 24,818, +3,166.

CATTLE-LIVE (CME) 40,000 lbs.; cents per lb.

Apr	60.30	60.55	59.85	59.85	– 1.50	68.45	59.85	8,845
June	60.75	61.50	59.72	61.00	– .22	64.60	59.72	37,670
Aug	61.80	62.77	61.30	62.27	+ .17	63.87	60.05	22,103
Oct	63.70	64.65	63.35	64.15	– .05	65.07	61.25	12,560
Dec	62.60	63.20	62.30	62.72	....	64.90	60.85	10,591
Fb97	62.75	63.35	62.70	63.17	+ .05	64.15	60.80	5,267
Apr	64.72	64.95	64.35	64.70	– .15	65.12	63.00	523

Est vol 28,468; vol Wd 36,126; open int 97,539, –4,152.

HOGS (CME) 40,000 lbs.; cents per lb.

New contract prices begin with Feb97

Apr	54.40	54.70	53.50	54.45	– .17	54.72	40.55	4,381
June	58.70	58.80	57.42	58.32	– .60	58.95	45.20	19,819
July	55.75	55.75	54.35	55.52	– .32	56.70	44.70	7,378
Aug	51.30	51.30	49.85	50.75	– .57	52.30	44.65	6,500
Oct	48.35	48.35	46.90	47.35	– 1.05	54.65	41.00	3,571
Dec	49.62	49.65	48.40	49.07	– .55	50.65	41.90	2,997
Fb97	72.07	72.85	71.70	71.80	– .20	72.85	63.15	506
Apr	69.20	70.30	69.20	69.52	+ .42	70.30	61.15	266
June	76.40	76.90	76.40	76.90	+ .20	76.90	67.60	249

Est vol 11,661; vol Wd 11,961; open int 45,489, +450.

GRAIN FUTURES

CORN (CBT) 5,000 bu.; cents per bu.

May	444	455¼	439	444½	....	455¼	259½	133,934
July	430½	442½	425	431	+ ½	442½	254	156,196
Sept	380	391	374	376¼	– 3¾	391	260	51,474
Dec	346½	354	338	339¾	– 7	356	279	116,722
Mr97	356	357	343½	344½	– 6¼	357	279¼	10,788
May	354½	356	344	344½	– 7½	356	306	1,198
July	355	355	344	344	– 7½	355	284	3,079
Dec	295	302	295	296	– 2½	302	249¾	3,373

Est vol 150,000; vol Wd 136,138; open int 476,764, +467.

SOYBEANS (CBT) 5,000 bu.; cents per bu.

May	795	806	784½	788½	– 6	806	602	53,311
July	803	817	793	799¼	– 3¾	817	599½	74,223
Aug	806	817	794½	799½	– 4¾	817	626	8,807
Sept	809	809	785	789¼	– 6¾	809	623	5,458
Nov	793	806	779½	785	– 6½	806	585	64,723
Ja97	799½	813	786½	791	– 6½	813	650	4,862
Mar	816	816	794	799½	– 6½	816	679	1,445
May	818	818	795	801	– 6½	818	735	704
July	820	820	798	800½	– 8½	820	633	1,101
Nov	725½	734	720	721	– 6	734	601	1,488

Est vol 80,000; vol Wd 86,154; open int 216,402, +2,447.

WHEAT (CBT) 5,000 bu.; cents per bu.

May	551	579¾	551	563½	+ 13¾	579¾	379	15,017
July	521	550	521	536½	+ 16½	550	523	53,594
Sept	526	551¼	526	537	+ 15¾	551¼	374	13,108
Dec	550	554	538	546½	+ 13½	554	362	11,755
Mr97	535	549	535	538	+ 12	549	456½	667
July	453	465	453	458	+ 5	465	365	786

Est vol 34,000; vol Wd 27,653; open int 95,753, +1,298.

METAL FUTURES

GOLD (Cmx.Div.NYM)-100 troy oz.; $ per troy oz.

Apr	395.90	396.30	394.00	395.80	+ .80	430.20	385.00	276
June	398.00	399.20	396.20	398.30	+ .80	447.00	370.90	103,887
Aug	400.50	401.50	398.80	400.60	+ .80	423.00	393.90	20,341
Oct	403.30	403.50	401.40	403.00	+ .80	432.30	395.50	5,331
Dec	405.40	406.70	403.40	405.50	+ .80	447.30	379.60	23,407
Fb97	406.50	408.00	406.50	408.10	+ .80	428.00	404.50	5,126
Apr	409.30	409.50	409.30	410.60	+ .80	428.00	403.50	4,585
June	413.00	413.50	413.00	413.30	+ .90	456.00	407.00	6,198
Aug	....	....	....	415.90	+ .90	414.50	414.50	1,009
Oct	....	....	....	418.50	+ .90	426.50	417.10	211
Dec	420.20	420.20	420.20	421.20	+ 1.00	477.00	402.00	7,136
Ju98	....	....	....	429.40	+ 1.20	469.50	421.50	5,373
Dec	....	....	....	437.70	+ 1.20	505.00	424.30	4,867
Ju99	....	....	....	446.00	+ 1.30	570.00	442.00	3,709
Dec	....	....	....	454.60	+ 1.30	506.00	439.00	3,520
Ju00	....	....	....	461.90	+ 1.40	473.50	445.50	3,611
Dec	....	....	....	469.90	+ 1.40	474.50	451.00	2,425

Est vol 15,000; vol Wd 23127; open int 201,188, –843.

SILVER (Cmx.Div.NYM)-5,000 troy oz.; cnts per troy oz.

Apr	....	....	....	554.9	+ 7.0	551.0	551.0	1
May	550.5	557.0	548.0	556.2	+ 7.0	646.0	475.0	56,702
July	557.0	562.0	553.0	561.4	+ 7.1	642.0	480.0	20,000
Sept	562.5	566.0	559.0	566.2	+ 7.1	602.0	488.0	11,595
Dec	568.5	574.0	568.5	573.6	+ 7.1	615.0	494.0	7,091
Mr97	580.0	580.0	580.0	581.2	+ 7.0	611.0	544.0	2,566
May	....	....	....	586.2	+ 7.0	666.0	580.0	651
Jly	....	....	....	591.3	+ 7.0	653.0	580.0	1,178
Dec	600.0	600.0	600.0	604.8	+ 7.0	695.0	602.0	1,267
Jl98	....	....	....	622.8	+ 7.9	700.0	700.0	121
Dec	....	....	....	638.8	+ 9.2	734.0	584.0	346
Jl99	....	....	....	661.6	+ 11.2	668.0	637.0	397

Est vol 21,000; vol Wd 13,131; open int 103,472, –587.

FUTURES OPTIONS

CATTLE-FEEDER (CME) 50,000 lbs.; cents per lb.

Strike Price	Calls-Settle Apr	May	Aug	Puts-Settle Apr	May	Aug
52	0.95	....	....	0.35	0.90	1.40
53	....	....	....	0.85	....	....
54	0.20	1.00	....	1.60	1.80	2.10
55	0.10	....	....	2.50	....	....
56	0.05	0.42	2.20	3.45	3.25	....

Est vol 1,429 Wd 681 calls 1,034 puts
Op int Wd 10,158 calls 8,712 puts

CATTLE-LIVE (CME) 40,000 lbs.; cents per lb.

Strike Price	Calls-Settle May	June	Aug	Puts-Settle May	June	Aug
58	....	....	5.30	....	0.90	1.60
59	....	....	....	....	1.10	1.35
60	....	2.60	3.75	....	1.60	1.50
61	....	2.00	....	1.55	2.00	1.87
62	....	1.50	2.57	2.30	2.50	2.30
63	....	1.12	2.05	3.07	3.10	2.77

Est vol 2,290 Wd 1,654 calls 2,593 puts
Op int Wd 13,340 calls 18,061 puts

CORN (CBT) 5,000 bu.; cents per bu.

Strike Price	Calls-Settle May	Jly	Sep	Puts-Settle May	Jly	Sep
420	25½	27½	19	1¼	16½	....
430	17¼	23½	15½	3¼	22	....
440	11½	19	16	7	28	....
450	6½	15½	....	11½	34¾	....
460	3¼	13	11	18½	....	....
470	....	10½	....	....	....	....

Est vol 47,000 Wd 25,040 calls 19,127 puts
Op int Wd 222,967 calls 257,350 puts

GOLD (CMX)
100 troy ounces; $ per troy ounce

Strike Price	Calls-Settle May	Jun	Aug	Puts-Settle May	Jun	Aug
380	18.30	18.30	21.10	.10	.30	.90
390	8.30	9.10	12.90	.10	1.00	2.50
400	.50	3.20	7.40	2.20	4.90	6.80
410	.10	1.30	4.10	11.70	12.90	13.20
420	.10	.50	2.20	21.70	22.10	21.30
430	.10	.30	1.40	31.70	31.80	30.40

Est vol 14,000 Wd 5,096 calls 1,932 puts
Op int Wd 205,980 calls 86,688 puts

For Hire: Ruby Unlimited
No Job Too Odd

Specializing in property detailing: general inspection, improvement and repairs including: electrical, plumbing, tilng, painting, carpentry, equipment repair and installation.

For appointment call: CHUCK RUSSELL 364-0495

Want To Open A Small Business?
How about No Utilities, Low Rent, Good Business Location with Plenty of Parking?
Call for details 364-4670

FREE
Pregnancy Test
Confidential Services
Problem Pregnancy Center
505 E. Park Ave.
Call: 364-2027 or 364-5299 (MICHELLE)

Save on Long Distance

One of the fastest-growing long distance companies in the country wants you to save on your long distance. Call today to learn how to save 30% to 50% off our low basic rates. Residential and small business long distance services available.

364-5486

INDEPENDENT REPRESENTATIVE EXCEL TELECOMMUNICATIONS

HIGH RISK DRIVER!
We'd like to write your insurance.
Call Us Today!
SHACKELFORD AGENCY
364-8825
JoBeth Shackelford
141 N. 25 Mile Ave. • Hereford

LEGAL NOTICES

NOTICE TO BIDDERS

The City of Hereford, Texas, will receive sealed bids in the office of the City Manager until 2:00 P.M., Thursday, May 2, 1996, for the construction of Water Supply Wells Nos. 41 & 42, including all labor, material and equipment and performing all work required for construction.

Bidding documents may be obtained at the offices of Parkhill, Smith & Cooper, Inc., 6300 Canyon Drive, Amarillo, TX 79109 (phone 806-352-2796) for the deposit of Fifty Dollars ($50.00) for each set of plans and specifications.

Bids shall be submitted in sealed envelopes, clearly marked in the lower left hand corner.

The right is reserved to reject any and all bids and to waive any informality in bids received. Bidders are expected to inspect the site of the work and to inform themselves regarding all local conditions.

CITY OF HEREFORD, TEXAS

By: Chester R. Nolen
City Manager

Stretch your dollar.
Use the Classified Section today!
Call 364-2030

AXYDLBAAXR is LONGFELLOW

One letter stands for another. In this sample A is used for the three L's, X for the two O's, etc. Single letters, apostrophes, the length and formation of the words are all hints. Each day the code letters are different.

4-13 CRYPTOQUOTES

E LWKEWNW IW RMXHKJ YKK VYT XHQ FYB LEKK IEFM Y RDEKW. E FQEWJ— LHF FMWT IYOFWJ PYRM.— YHFMXQ HOCOXIO

Yesterday's Cryptoquote: BEING POPULAR IS IMPORTANT, OTHERWISE PEOPLE MIGHT NOT LIKE YOU.—OSCAR WILDE

Sarah Emma Evelyn Edmonds was the most famous woman soldier of the Civil War. Edmonds, a Canadian, served in the Union Army disguised as a man named Frank Thompson. She served mainly as a nurse and messenger but also went on several spying missions.

Tex SCAN
The Texas Statewide Classified Advertising Network
Advertise in more than 300 Texas newspapers for $300. Call this newspaper for details.

ADOPTION

ADOPTION: LOVING FAMILY wish to adopt your newborn. Allowed expenses paid. Call anytime Jackie & John at 1-800-927-8668. *It's illegal to be paid for anything beyond legal/ medical expenses.*

BUSINESS OPPORTUNITY

FRITO LAY/HERSHEY route, excellent cash business, top local sites, no selling involved, $1,500 per week potential, minimum investment $4,000. 1-800-617-6430. Open Sun-Fri.

DRIVERS WANTED

DRIVERS - CALARK INTERNATIONAL offers great pay, benefits and the chance to get home more often! Must be 22 with CDL and HazMat endorsement. 1-800-950-8326.

DRIVERS ... EPES HAULING offers great pay, new conventionals, top benefits, bonuses, vacations, and more to experienced flatbed drivers. Call 1-800-248-6537 or 1-800-221-9620. Owner operators welcome!

DRIVERS - SINGLES/TEAMS - O/O lease program - no money down. Must meet DOT requirement. Late model walk-in. Call Arctic Express 1-800-927-0431.

DRIVERS - SOLO/TEAMS, $2,000.00 (teams) sign-on. Top teams earn $104,000+, top trainers earn 70k+, major benefits/motel/ deadhead pay. Covenant Transport 1-800-441-4394. Students call 1-800-338-6428.

DRIVERS WANTED. E.L. Powell & Sons, Tulsa, OK. We offer late model equipment, good insurance, mileage pay. One year verifiable flat bed experience. 918-446-4447. 1-800-444-3777.

NEW IMPROVED PAY package offered by Beech Trucking for regional drivers. Home every weekend. Pay up to 28¢ with excellent benefits. Call 1-800-521-0649. EOE.

EDUCATION

EARN YOUR HIGH school diploma. Approved home study. Outstanding, nationally recognized program from James Madison High School. P.C.D.I., Atlanta, Georgia. Free literature. 1-800-362-7070, Dept. JME722.

HOME-SCHOOL! 1st-12th! Private school at home! No class attendance! Professional curriculum. Monthly UPS shipments. Report cards! Diplomas! Payment plans! State requirements! Sykes Academy: 1-800-767-7171.

LEARN AUCTIONEERING, I.Q. School of Auctioneering, Box 579, Quitman, TX 75783. 903-878-2225. Certified by the Texas Education Agency. Next term: May 13th-24th.

EMPLOYMENT

NANNIES: CHOOSE LOCATION, children's ages, duties. $250-500/week, contract, benefits, lovely accommodations. No expenses and no better job anywhere! Apple Pie USA 1-888-TO-NANNY (toll-free).

NAVY FIREFIGHTERS NEEDED! No experience necessary. Paid training. Excellent benefits. H.S. grads. 17-34. Houston, 1-800-853-6600; Dallas/Ft. Worth, 1-800-492-9738; San Antonio, 1-800-292-5547.

EXCHANGE STUDENTS

BROADEN YOUR WORLD with Scandinavian, European, South American, Asian, Russian high school exchange students arriving August. Become a host family/AISE. Call 1-800-SIBLING.

FINANCIAL SERVICES

FINANCIAL HELP! DEBT consolidation. All credit conditions accepted, bankruptcies. 48hr processing. Reduce mthly pymts 30-60%. Money for all purposes. Call now! 1-800-803-9849.

FREE DEBT CONSOLIDATION. Immediate relief! Too many debts? Overdue bills? Reduce monthly payments 30%-50%. Eliminate interest. Stop collection callers. Restore credit. NCCS, nonprofit. 1-800-955-0412.

LUMP SUM CASH for your owner-financed Real Estate Notes. Closing costs paid. Free quotes. We also do home mortgage and refinances. Call now! 1-800-687-8726.

NOTES, ANNUITIES, LOTTERIES. Receiving payments? Get cash now! Colonial Financial, the nationwide leader since 1984. 1-800-969-1200.

FOR SALE

BROWN RECLUSE SPIDERS - kill these spiders in your home safe, effective, no chemical. Satisfaction guaranteed. Send $12.50 plus $2.00 ship and hand to Precision Instroments, Rt. 4, Box 332, Harrison, AR 72601.

FREE POOL HEAT/solar pool heaters, do-it-yourself kits, wholesale to the public/easy installation/heatpumps-gas heaters. Credit cards accepted-phone quotes 1-800-333-WARM.

GARDEN TILLERS, TROY-Bilt Rear-Tine Tillers, at low, direct from the factory prices. For free catalog with prices, special savings now in effect and model guide, call toll free 1-800-535-6001, Dept. 19.

WOLFF TANNING BEDS. Tan at home. Buy direct and save! Commercial/home units from $199.00. Low monthly payments. Free color catalog. Call today 1-800-842-1305.

GARAGE SALE

DOZENS OF GARAGE, sidewalk sales, Sat. April 20, 9-4, throughout beautiful Bosque County, located west of Lake Whitney. List available at Bosque Co. convenience stores sale day.

HEALTH

RAPID WEIGHT LOSS. "Only $17.95." Burns fat, calories, stops hunger. Lose 3-5 pounds/week. Money back guaranteed. Call for information. United Pharmaceutical 1-800-733-3288 (C.O.D.'s accepted).

REAL ESTATE

38.49 ACRES, ROLLING hill country between Junction and Ft. McKavett. Highway frontage, electricity available. Great deer, turkey hunting or retirement. $600 down, $271/ month (11%-20yrs). 210-257-5564.

GOT A CAMPGROUND membership or timeshare? We'll take it. America's most successful resort resale clearinghouse. Call Resort Sales information toll free hotline 1-800-423-5967.

HILL COUNTRY MARINA with beautiful 3 bedroom home. Lake LBJ open water. Fully leased slips, income, a wonderful way of life $450,000. By owner 915-388-3251.

ONE ACRE HILL country adjacent Delaware Springs Golf Course, hospital, fifteen minutes to five lakes, airport, excellent hunting, owner financed. Fox Real Estate 1-800-725-3699.

Balance your **budget**

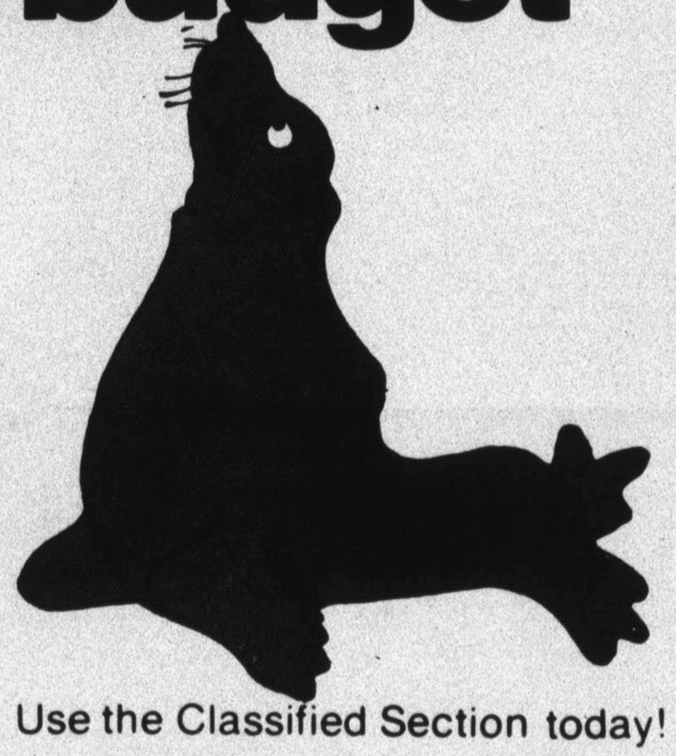

Use the Classified Section today!

To place your ad
Call 364-2030
Any time before 3pm
the day prior to insertion.

HEREFORD BRAND

Hints from Heloise

New Homes for Old Dogs

Dear Heloise: A while ago you published a letter from Janet Huey from Racers Recycled in Houston.

I followed up with her and received the name of a Birmingham, Ala., greyhound adoption center.

Now I have a very manageable, loving pet that is neutered, housebroken and great with my 2½-year-old granddaughter.

These people do a wonderful job and are to be commended. Thanks. — Joe Archer, Florence, Ala.

They are great and so are you! It's wonderful to know you're delighted with your pet. Janet has received lots of letters like yours and it thrills her (and my office) to know all those beautiful dogs have gone to so many loving homes.

There are more than 120 adoption groups in the United States and Canada. Racers Recycled will put you in touch with a group close to you.

For anyone interested in learning more about adopting these gentle, beautiful dogs, please write to Racers Recycled, PO Box 270107, Houston TX 77277-0107. They refer by ZIP code, so if you live near a large city in another state, please include that ZIP code too. — Heloise

MAGNET

Dear Heloise: I found a large magnet of the United States that I keep on the side of my refrigerator door. Underneath it and slightly protruding, I keep a list of my husband's and my medications and allergies. If an emergency person comes to our home, we send them immediately to the refrigerator to see what prescriptions it contains.

The list of all medical information is under this magnet and visible to them. The emergency care they give depends on your physical problems. Any help they have is beneficial. — Averil Bergey, Scottsdale, Ariz.

IDENTIFY ITEMS

Dear Heloise: To help quickly identify my luggage and other items such as golf bags and back bags, boots, tools and sports equipment, I mark them with dimensional fabric and craft paint.

This is very helpful when traveling by air, as so many bags are alike. — Ruth E. Kling, Marco Island, Fla.

Real Estate

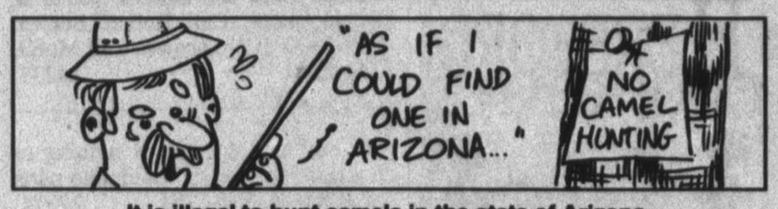

It is illegal to hunt camels in the state of Arizona.

FEATURE HOMES

© BY W.D. FARMER, F.A.I.B.D.

OLD FASHIONED CHARM

Room To Expand Over The Garage

This small plan is packed with first class features, including room for future expansion. The stairs up to this room are located in the formal foyer of the home.

Continuing back from the foyer is a family room with fireplace and rear sun deck access.

The home includes two eating areas, one being a formal dining room with cased opening to the family room. A central kitchen serves both eating areas and is designed for convenience in meal preparation. The laundry area is tucked away near the entrance to the double garage.

The bed room wing of the house exudes warmth and comfort while allowing the most practical use of interior space. The master bed room is shown with a tray ceiling and the garden master bath has a sloped ceiling. A double vanity is shown and linen storage is provided.

The remaining two bedrooms share a hall bath, also shown with linen storage.

Twin dormers on the front give the home country picturesque character. The home contains 1,537 square feet of heated space with an additional 271 square feet available in the bonus room over the garage.

For further information on plan number Z-521, write W. D. Farmer Residence Designer, Inc., P. O. Box 450025, Atlanta, GA 31145.

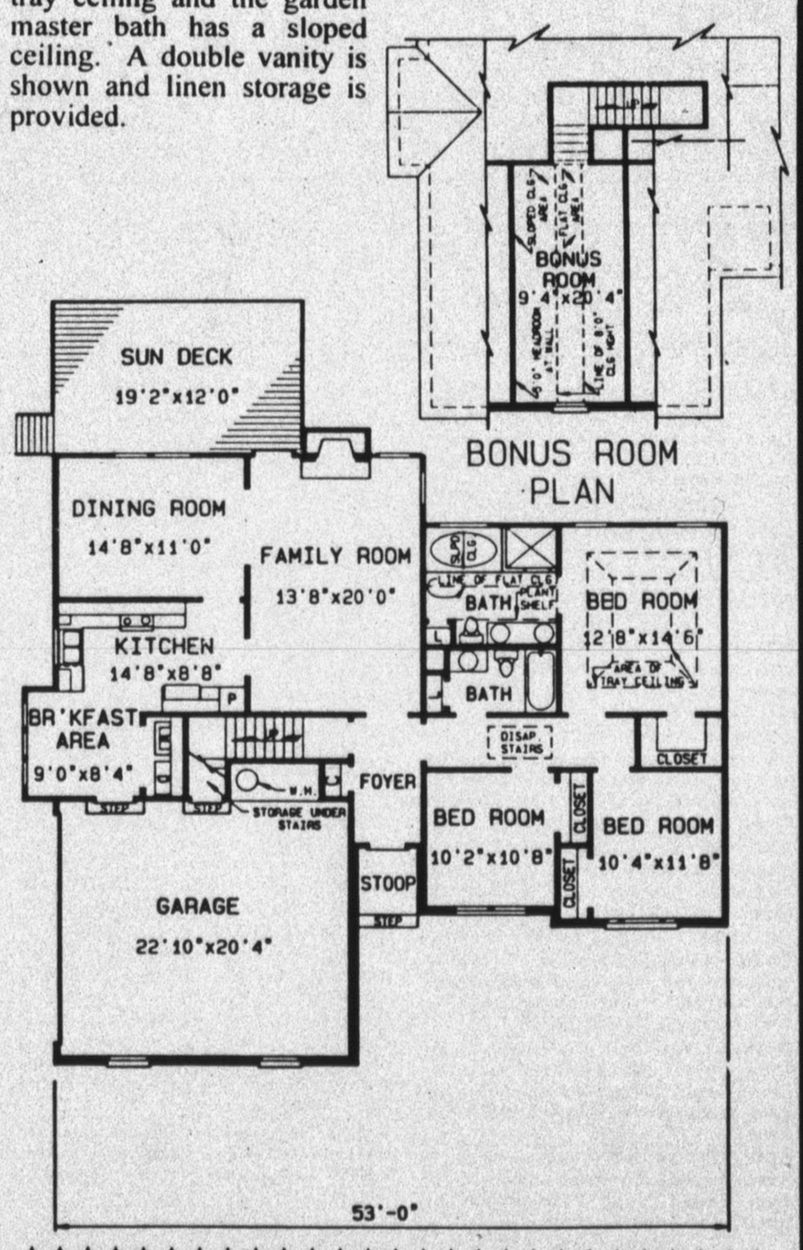

BONUS ROOM PLAN

OPEN HOUSE
Sunday, April 14th • 1:30 pm to 5:00 pm

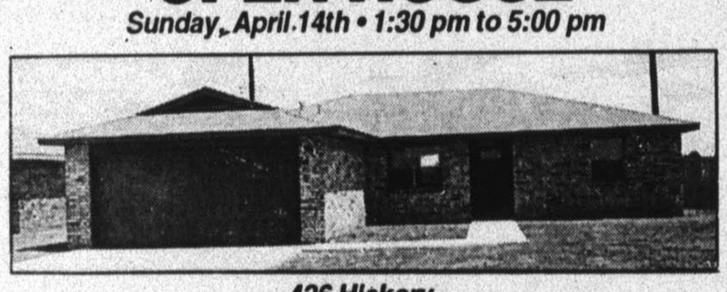

426 Hickory

- 3 Bedroom, 2 full baths, brick
- Double Car Garage
- Energy Efficiency
- Private Wood Fence
- Cheap Payments With MCC Certificates
- Small Total Move-In Cost
- Only 7.25 Interest Rates
- Very Nice Custom Built

HCR 364-4670
110 N. 25 Mile Ave. Suite C
HENRY C. REID • 364-4666
JUSTIN McBRIDE • 364-2798
SUCHE EVANS • 364-4670

FOR SALE
By Owner
Before You Build, You Better See This One!!!

301 Douglas

3,000 sq.ft., 3 bdrm. (large isolated master bdrm.), 2 full baths, 2 half baths, formal living room & dining room areas, large family room with fireplace, large utility, wet bar, 2 water heaters, water softening system. 3 car garage, automatic sprinkler system, & central vacuum system.

Shown By Appointment Only..... 364-5940

OPEN HOUSE
Sunday, April 14 • 2:00 to 5:00 pm

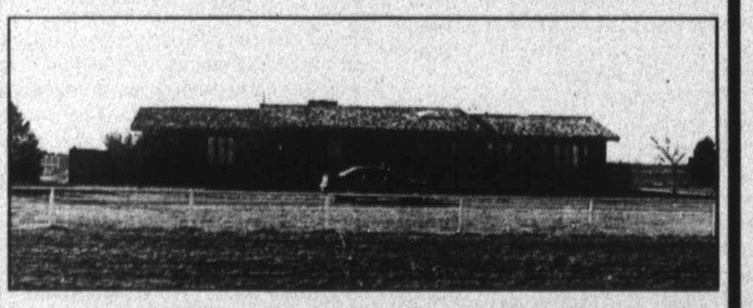

6 Miles West on Harrison Hwy

Great potential for arena & home. Possible owner financing. Good floor plan. Nice home.

Top Properties Inc.
Carol Sue LeGate..364-8500
John Stagner.....364-4587
Hortencia Estrada..364-7245
Clarence Betzen.....364-0866

- **FOR RENT, SALE, OR TRADE** - 410 Lawton, 4 bdrm., 2 baths, 2 car garage, pool & rental, might trade for smaller home. $109,900.
- **407 N. LEE** - A fixer upper. 2 story older home, lots of character, possible owner finance. $27,500.
- **241 RANGER** - Formal living room, formal dining, sunroom, sprinkler, office, 2 1/2 baths. $149,900.
- **202 N. TEXAS** - Luxury home in premier location. 3 bdrm., 2 1/2 baths, 2 car garage, formal living room & dining room, gazebo. $225,500.
- **212 ELM** - 4 bdrm., 2 baths, 2 car garage. $53,500.
- **240 AVENUE D**- 3 houses, owner finance. $20,000.
- **408 LONG** - 3 bdrm., new carpet & paint, $2,000 down.
- **233 IRONWOOD** - 3 bdrm., 2 baths, spacious den, large workshop in rear, $77,900.
- **443 McKINLEY** - 2 story, 4 bdrm., pool. $79,500.

R. MARK ANDREWS agency
364-7792
216 S. 25 Mile Ave.
MLS

MARN TYLER REALTORS
1100 W. HWY 60 • 364-0153
MLS NAR Marn Tyler 364-7129 TAR
Irving Willoughby 364-3769 • Dan Hall 364-3918

ATTENTION INVESTORS - Very nice split level apartment building on West Park. Each unit has 2 bdrms., a study, 2 baths, 2 patios & each one has a fireplace. New garage doors & openers.
501 E.5TH - 2 or 3 bdrm., one bath. Large living room. Ceiling fans, central heat & air. Basement. Priced right!
EXCLUSIVE LISTING - 3 bdrm., 1 3/4 bath. Big utility room, sewing room or office. Storm windows & doors. Lots of storage. $75,000.
POSSIBLE OWNER FINANCING - 3 bdrm., one bath, one car garage. Large living room & den combination. Storm cellar. $25,000.
NORTHWEST AREA - 3 bdrm., 1 1/2 bath, 2 car garage. Large kitchen & dining area. Big utility room. Big backyard. $45,000.
207 ASPEN - 3 bdrm., 1 3/4 bath, fireplace, large backyard. Nice neighborhood.

The Tardy Company
Insurance & Real Estate
803 W. 1st
P.O. Drawer 1151
Hereford, Tx. 79045
364-4561
J.L. (Jigger) Rowland 364-0889
Glenda Keenan 364-3140
Denise Teel, GRI 363-1002
Betty Gilbert 364-4950

NEW LISTING
230 Beach
Great for first time homebuyer, 3 bdrm., 1 3/4 bath, double garage, lots of extras. New torginal in the master bath shower & lavatory.

RECENTLY LISTED
Exceptional property with a large 3 bdrm. home. 5 fenced areas, & barn. Enclosed building was an exotic bird house, barn, set-up for horses, 2 dometic wells. North Avenue K.

328 AVENUE I
This neat house will make the right family a good first time investment. Can be a 3 bdrm., but now is used as a 2 bdrm., (one is a large master bdrm. w/bath) & 2 living areas.

624 STAR STREET
Quiet location, good matching carpet throughout, new furnace, new wood fence, air conditioner only 2 years old, attractive wall paper, recently repainted inside.

NEW LISTING
Elm Street
A nice 3 bdrm., 2 baths with formal dining room. Isolated master bdrm., sunroom that is unfinished but would require very little to have that game room you've always wanted.

NEW LISTING
Northwest Drive
Affordable & a great starter home. 3 bdrm., single car garage, nice yard. This could also be for the investor who is looking for additional properties.

Entertainment GUIDE

MOVIES • SOAPS • PUZZLES AND MUCH MORE!!

Shtetl examines Holocaust legacy in little Polish town

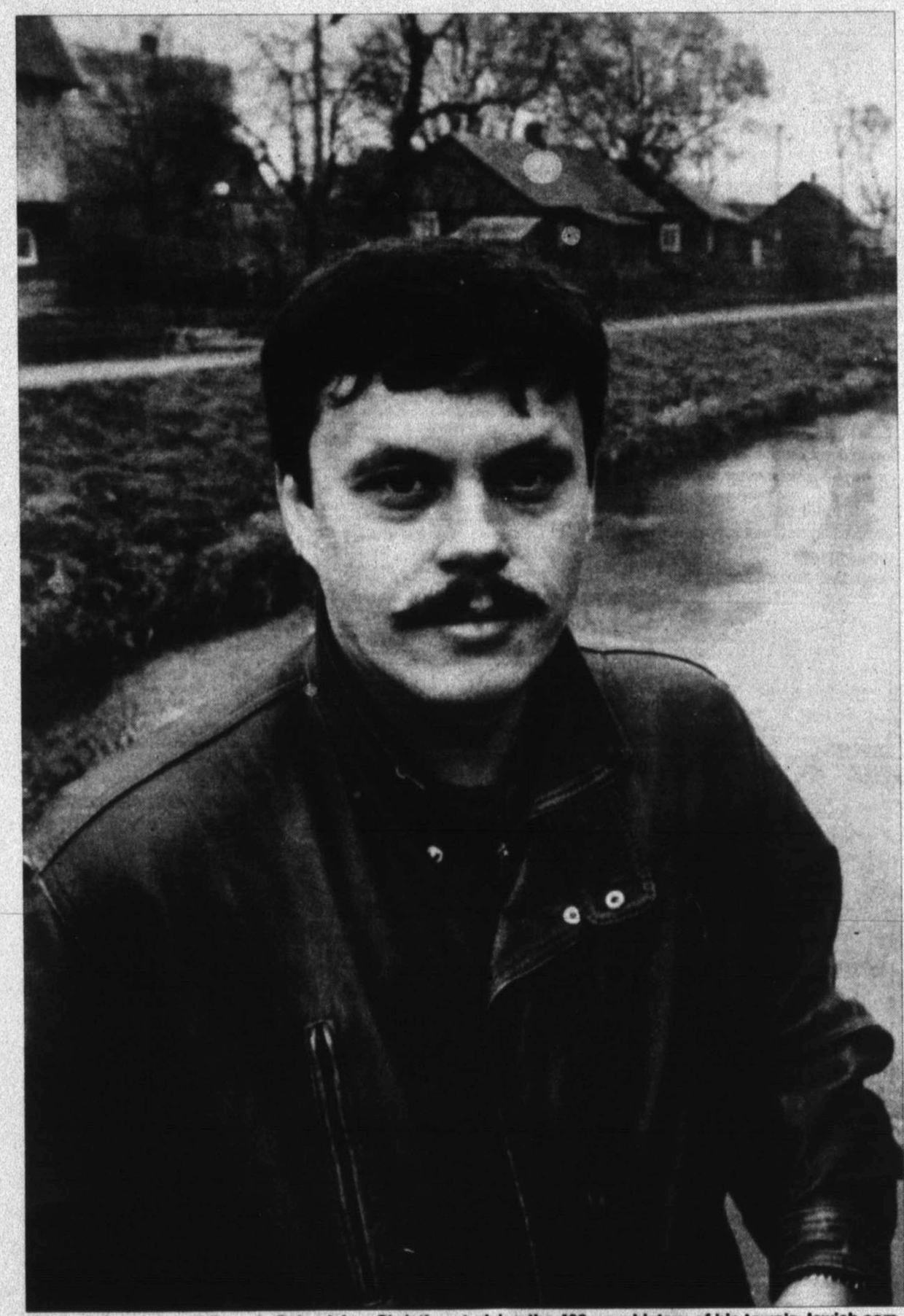

Zbyszek Romaniuk of Bransk, Poland, is a Christian studying the 400-year history of his town's Jewish community, which ended with the Holocaust. His story is part of *Shtetl*, a special presentation of *Frontline*, debuting Wednesday on PBS (check local listings).

By Suzanne Gill
©TVData Features Syndicate

"This film is made like a painting," says Marian Marzynski, the director and producer of *Shtetl*, debuting Wednesday, April 17, on PBS' *Frontline* (check local listings).

"You put one color on, then another and another, and at the end you have a texture," he explains.

The first layer is Marzynski himself, who survived the Holocaust in a Catholic orphanage. As *Shtetl* shows, he tried in his 30s to return to the little town, or shtetl, his family had called home, but sadness drove him away.

Marzynski's American-born Jewish friend, Nathan Kaplan, however, regards a shtetl pilgrimage with optimism. At 70, Kaplan visits Bransk, Poland, his father's town, and Marzynski goes along as his interpreter.

In Bransk they meet 29-year-old Zbyszek Romaniuk, a town hall employee with whom Kaplan has been corresponding. Romaniuk, who is interested in Bransk history, becomes their guide.

Romaniuk is not Jewish. No one in Bransk today is Jewish, though 2,500 Jews lived there 60 years ago. Except for a handful who escaped, they were all killed at the Treblinka death camp.

With Kaplan and Marzynski, Romaniuk recovers Jewish gravestones used by the Germans to pave a sidewalk. Romaniuk returns them to the old cemetery. Later a rabbi tells him he has done a mitzvah – a good deed.

Many of the old-timers in Bransk are fearful of Kaplan's visit; they are afraid he and other Jews will want to reclaim their families' property.

Then old stories emerge about townsfolk who betrayed their Jewish neighbors.

When Kaplan returns home to Chicago, his laptop computer is filled with pages of notes.

At that point, Marzynski says, "I knew I had scratched the surface of something, but there were more questions that were not answered."

So he invites Romaniuk to America and arranges for him to meet survivors and the children of survivors, all with memories of Bransk. Time and again they marvel at the easygoing Pole who cares about Jews.

Marzynski takes his friend to Israel. There a group of students exposes Romaniuk's blind spot: his firm belief it was the German invaders, not the Poles who stood by, who delivered the Bransk Jews to their deaths.

"But that is a complex he has as a Pole," Marzynski says. Clearly many Poles would rather forget the Jews entirely than face memories of guilt.

"He was confronting something that was bigger than him. I knew sooner or later he would step on the mine and something would explode. He didn't know what he was getting into."

Back in Bransk, Romaniuk has paid the price for his curiosity. Once he had a promising political future, but since *Shtetl*, Marzynski says, "he has been rejected by the town, lost his election. This film taught him a few things, and the problem for him is, is he going to apply this in life?"

Running three hours, *Shtetl* is a long but captivating film, full of warm reunions and bittersweet memories. The filmmaker's heart is full, but he resists the opportunity to lecture.

"Somebody said, 'You will make a lot of Jews mad by not saying (the Poles are guilty).' But it is not my role in the film to be a smart aleck and give opinions so people aren't unhappy.

"I'm in the business of the benefit of the doubt. I give a chance to people who are trying hard. It's up to the audience to evaluate that."

Cable Channels

2--DISNEY CHANNEL
3--LOCAL
4--KAMR (NBC), AMARILLO
5--KACV (PBS), AMARILLO
6--WTBS, ATLANTA
7--KVII (ABC), AMARILLO
8--TBN
9--WGN, CHICAGO
10--KFDA (CBS), AMARILLO
11-12-C-SPAN & C-SPAN II
13--KCIT (FOX), AMARILLO
14--ESPN
15--CNN
16--THE WEATHER CHANNEL
17--THE FAMILY CHANNEL
18--SHOWTIME
19--COMMUNITY BULLETIN BOARD
20--HBO
21--CINEMAX
22--CNBC
23--TURNER CLASSIC MOVIES
24--THE NASHVILLE NETWORK
25--THE DISCOVERY CHANNEL
26--ARTS & ENTERTAINMENT
27--LIFETIME
28--PRIME SPORTS
29--TNT
30--HEADLINE NEWS
31--NICKELODEON
32--USA NETWORK
33--UNIVISION
34--CMT
35--THE LEARNING CHANNEL
36--CARTOON NETWORK
37--THE HISTORY CHANNEL
38--FAITH & VALUES
39--QVC
40--ESPN2
41--MTV
42--VH-1
43-GALAVISION

A

A Garrote Limpio *Rafael Inclán, Maribel Guardia.* Un detective de la ciudad investiga la muerte horrible de una mujer de la clase alta. 2:00. 39 **April 20 10pm.**

Abraham ★★½ (1994) (Part 1 of 2) *Richard Harris, Barbara Hershey.* The biblical story of the shepherd and his wife, who face many tests of faith as they seek to fulfill a divine command. (In Stereo) **(CC)** 2:00. 29 **April 15 3pm.**

Abraham ★★½ (1994) (Part 2 of 2) *Richard Harris, Barbara Hershey.* Sarah bears her husband a son, but God later puts Abraham through the ultimate test of faith. (In Stereo) **(CC)** 2:00. 29 **April 16 3pm.**

The Adventures of Ford Fairlane ★★ (1990) *Andrew Dice Clay, Wayne Newton.* Time Approximate. An obnoxious private eye leaves a trail of crude remarks behind him as he investigates a heavy-metal rock star's murder. 2:00. 6 **April 17 9:30pm.**

Against the Wind ★★★½ (1948) *Robert Beatty, Simone Signoret.* During World War II, English saboteurs parachute into German-occupied France to support the resistance movement. 2:00. 26 **April 18 4am.**

The Age of Innocence ★★ (1934) *Irene Dunne, John Boles.* An engaged lawyer breaks the rules of proper Victorian society when he falls in love with a soon-to-be divorcee. 2:00. 23 **April 16 8pm.**

All She Ever Wanted (1996) *Marcia Cross, James Marshall.* Premiere. A woman with a chronic medical condition makes a risky decision to discontinue her medication and become pregnant. (In Stereo) **(CC)** 2:00. 7 **April 14 8pm.**

All the King's Men ★★★ (1949) *Broderick Crawford, Joanne Dru.* Power and ambition corrupt an idealistic Southern politician. Winner of three Oscars, including best picture. 2:00. 26 **April 14 6am; 15 4am.**

Always ★★★ (1989) *Richard Dreyfuss, Holly Hunter.* A high-flying firefighter returns from the dead to pass on his skills to a rookie pilot. (In Stereo) **(CC)** 2:30. 32 **April 20 2pm.**

Ambush ★★½ (1949) *Robert Taylor, John Hodiak.* An Army scout and his captain come into conflict when they are dispatched to rescue a woman from renegade Indians. 1:30. 23 **April 14 6:30am.**

Ambush Bay ★★½ (1966) *Hugh O'Brian, Mickey Rooney.* Marines in the Philippines search for a spy with knowledge of MacArthur's planned invasion. 2:30. 23 **April 19 6:30am.**

American Dreamer ★★½ (1984) *JoBeth Williams, Tom Conti.* A blow to the head during a Parisian sightseeing tour makes an American housewife think she is a romance-novel heroine. 2:00. 17 **April 14 3pm.**

American Kickboxer 2 ★½ (1993) *Dale "Apollo" Cook, Evan Lurie.* A champion kickboxer and a police officer join forces to find a kidnapped girl. 2:00. 23 **April 20 12:45am.**

Apache Trail ★★ (1942) *Lloyd Nolan, Donna Reed.* Apaches go on the warpath to retaliate against the theft of their ceremonial pipe. 2:00. 23 **April 17 12pm.**

B

Bandolero! ★★★ (1968) *Dean Martin, James Stewart.* Outlaw brothers abduct a comely hostage as they and their gang break jail and head for the Mexican border. 2:00. 17 **April 20 7pm.**

Beanstalk ★★ (1994) *J.D. Daniels, Amy Stock-Poynton.* Magic seeds yield a sky-high beanstalk in the back yard of a plucky boy, whose mother is struggling to make ends meet. 2:00. 13 **April 18 12am.**

The Beguiled ★★½ (1971) *Clint Eastwood, Geraldine Page.* A wounded Union soldier faces disturbing consequences when he uses his charms on residents of a Southern girls school. 2:00. 13 **April 14 12pm.**

Between Two Women ★★★ (1986) *Farrah Fawcett, Colleen Dewhurst.* A crippling stroke forces a retired opera singer to depend on the daughter-in-law she has antagonized for years. 2:00. 27 **April 14 11am.**

The Blue Lagoon ★★ (1980) *Brooke Shields, Christopher Atkins.* Time Approximate. Two castaway children grow to adolescence on a remote South Pacific island and experience the pangs of first love. 2:10. 6 **April 19 9:35pm.**

Body Language ★★½ (1992) *Heather Locklear, Linda Purl.* A troubled secretary attempts to take over her successful boss's professional and personal identity. (In Stereo) **(CC)** 2:00. 32 **April 18 1am.**

Bonnie Scotland ★★½ (1935) *Stan Laurel, Oliver Hardy.* Two zany Americans mistakenly enlist in a Scottish military regiment stationed in the desert. 2:00. 23 **April 16 4pm.**

Boy Meets Girl ★★½ (1938) *James Cagney, Pat O'Brien.* Two screenwriters struggle to succeed in this spoof of Hollywood. 1:30. 23 **April 15 3am.**

The Boy With Green Hair ★★★ (1948) *Dean Stockwell, Pat O'Brien.* A young war orphan is subjected to ridicule after he awakens one morning to find his hair mysteriously turned green. 1:30. 23 **April 18 8:15am.**

Brass Legend ★½ (1956) *Hugh O'Brian, Nancy Gates.* A sheriff tries to save an 11-year-old boy from the vengeful villain he helped capture. 1:30. 23 **April 19 5am.**

Brides Are Like That ★★ (1936) *Anita Louise, Ross Alexander.* A wealthy apple orchard owner's lazy nephew finds romance with a poor woman. 1:15. 23 **April 20 1:30am.**

The Bridges at Toko-Ri ★★★ (1954) *William Holden, Grace Kelly.* A best special effects Oscar went to this account of the rigors endured by American servicemen during the Korean War. 2:00. 23 **April 17 6pm.**

C

California Heat (1995) *Gretchen Stockdale, Ken Fording.* Three tempting women complicate an amorous lifeguard's wager that he can remain faithful to one girlfriend for a month. 2:00. 32 **April 20 11pm.**

Captain Kidd ★★ (1945) *Charles Laughton, Randolph Scott.* Fictional account of the infamous pirate's exploits and the king of England's efforts to stop him. 2:00. 37 **April 14 12pm.**

Captive Heart: The James Mink Story (1996) *Louis Gossett Jr., Kate Nelligan.* Premiere. In the 1850s, a black businessman and his white wife travel into the American South to rescue their enslaved daughter. (In Stereo) **(CC)** 2:00. 10 **April 14 8pm.**

Carolina Skeletons ★★½ (1991) *Louis Gossett Jr., Bruce Dern.* A Vietnam war hero investigates the 30-year-old double murder for which his brother was executed. 2:00. 27 **April 15 8pm.**

Case of the Black Parrot ★★ (1941) *William Lundigan, Eddie Foy Jr.* The notorious Black Parrot stops at nothing including murder to get his hands on a certain hand-carved cabinet. 2:00. 23 **April 15 12pm.**

The Choirboys ★★ (1977) *Perry King, Louis Gossett Jr.* Rowdy L.A. police officers cause as much havoc on their beats as they try to prevent. Based on Joseph Wambaugh's novel. 2:15. 6 **April 17 11:30pm.**

Citizen Kane ★★★★ (1941) *Orson Welles, Joseph Cotten.* Flashbacks dominate Orson Welles' classic account of an ambitious and self-indulgent newspaper magnate's rise to power. **(CC)** 2:30. 29 **April 15 2:30am.**

The Clay Pigeon ★★ (1949) *Bill Williams, Barbara Hale.* A sailor attempts to clear himself of treason and murder charges by tracking down the real culprit. 1:15. 23 **April 18 9:45am.**

Clean and Sober ★★★ (1988) *Michael Keaton, Kathy Baker.* An embezzling executive is forced to confront his substance abuse after he enters a rehab clinic to avoid the police. 2:00. 27 **April 20 3pm.**

Close Encounters of the Third Kind ★★★★ (1977) *Richard Dreyfuss, Francois Truffaut.* Steven Spielberg's story of a power company lineman whose growing obsession with a UFO sighting leads him to Wyoming. 3:00. 29 **April 14 4pm.**

Cockeyed Cavaliers ★★ (1934) *Bert Wheeler, Robert Woolsey.* A kleptomaniac and his partner are mistaken for the king's private physicians in this satire set in 16th-century England. 2:00. 23 **April 19 4pm.**

Columbo: Death Hits the Jackpot ★★½ (1991) *Peter Falk, Rip Torn.* The detective matches wits with a jewelry store owner who might have drowned his nephew for a winning lottery ticket. 2:00. 17 **April 14 8pm.**

The Cover Girl Murders ★★ (1993) *Jennifer O'Neill, Beverly Johnson.* A magazine mogul's island paradise proves deadly for a bevy of beautiful models on hand for a swimsuit shoot. (In Stereo) **(CC)** 2:01. 32 **April 20 8:59pm.**

Cyrano de Bergerac ★★★½ (1950) *Jose Ferrer, Mala Powers.* A swashbuckling 17th-century Parisian with an oversized nose struggles to express his feelings to the woman he loves. 2:00. 29 **April 16 4am.**

D

Daniel ★★½ (1983) *Timothy Hutton, Mandy Patinkin.* A graduate student probes the events surrounding his parents' execution as Russian nuclear spies. 2:30. 26 **April 14 11:30am.**

Day of the Evil Gun ★★½ (1968) *Glenn Ford, Arthur Kennedy.* An ex-gunslinger and his pacifist neighbor are thrust together to rescue a woman and her children from the Apaches. 2:00. 6 **April 18 12:05pm.**

Dead Ahead (1996) *Peter Onorati, Stephanie Zinbalist.* A woman is determined to rescue her son from desperate fugitives who are using him as a guide to a wilderness airstrip. (In Stereo) **(CC)** 2:00. 32 **April 17 8pm.**

Dead of Winter ★★½ (1986) *Mary Steenburgen, Roddy McDowall.* A shot at a movie role sends a struggling actress to a remote mansion for what proves to be a most unusual audition. 2:15. 29 **April 18 9pm.**

Deadbolt ★★½ (1992) *Justine Bateman, Adam Baldwin.* Passion turns to terror when a med student discovers her roommate-lover's psychopathic side. 2:00. 29 **April 15 9pm, 12am.**

The Deadly Trackers ★★ (1973) *Rod Taylor, Richard Harris.* A Texas sheriff's tranquil life is shattered when his wife and son are murdered by a crazed bandit and his gang. 2:00. 17 **April 20 11am.**

Deadly Web (1996) *Gigi Rice, Andrew Lawrence.* Premiere. A divorced woman and her children become the targets of a killer who uses a computer to issue his deadly threats. (In Stereo) **(CC)** 2:00. 43 **April 15 8pm.**

Deceived by Flight (1986) *John Thaw, Kevin Whately.* Inspector Morse investigates when a cricket player meets an untimely death during a match. 2:00. 26 **April 16 8pm, 12am.**

The Deep ★★★ (1977) *Jacqueline Bisset, Nick Nolte.* Time Approximate. The race to salvage a submerged cargo of treasure and drugs leads a vacationing couple into dangerous waters. 2:30. 6 **April 20 9:05pm.**

Deep in My Heart ★★★ (1954) *Jose Ferrer, Helen Traubel.* Sigmund Romberg rises from humble beginnings as a cafe pianist to a triumphant performance at Carnegie Hall. 2:30. 23 **April 20 10pm.**

Devotion ★★★ (1946) *Ida Lupino, Olivia de Havilland.* The lives, loves and literary triumphs of the Bronte sisters, authors of "Jane Eyre" and "Wuthering Heights." 2:00. 23 **April 19 6pm.**

E

Encino Woman (1996) *Katherine Kousi, Corey Parker.* Premiere. A prehistoric female becomes the spokesmodel for a new perfume after an earthquake ends her ages-long slumber. (In Stereo) **(CC)** 2:00. 7 **April 20 8pm.**

HIGHLIGHTS

Duke, Davidovich star in Hallmark's "Harvest of Fire"

Patty Duke and Lolita Davidovich work together to catch an arsonist

Oscar and multiple Emmy Award winner Patty Duke joins Lolita Davidovich in **"Harvest of Fire,"** the 188th presentation of the Hallmark Hall Of Fame. The special airs Sunday, April 21 at 8:00 pm on CBS.

Patty Duke plays Amish widow, Annie Beiler who agrees to take FBI agent Sally Russell, (Lolita Davidovich) into her home; the agent is trying to capture an arsonist who is burning down barns on Amish farms.

The Amish have little interest in helping with the investigation. They simply want to get on with their lives, believing God will take care of the arsonist.

They are suspicious of all outsiders -- whom they call "the English" -- including law enforcement officers. Gradually, however, agent Sally develops a rapport with Annie; living with -- and working alongside -- the Beiler family, she learns a lot about herself, her values, and her relationship with her boyfriend. Still, it's not a case of rapport at first sight.

"It's not really a case of two people just hitting it off the first time they meet. The understanding, the respect, the relationship -- it all develops slowly," says Duke. "Even though -- on the face of it -- they're so different, one of the reasons they're able to become close is that this Amish lady has a sense of humor, and a sense of adventure." Duke continues, "It's as if each of them is searching for something the other one has to offer. Sally is looking for some sense of order in her life; Annie wants to taste the outside -- she's intrigued by this 'professional woman' who comes into her life."

"What's also very interesting is that Annie is secure enough in her beliefs and her way of living that she doesn't tremble in life. Annie's a very secure person -- within herself, her family, her community," says Duke.

Lolita talks about her character research, "I spoke with several female FBI agents before I started playing Sally, and what I learned is that, in general, the women agents tend to rely on their brains, their intuition, a little more than male agents do -- the men tend to be more physical. When the women are trying to solve a crime, to come up with answers, they tend to take a psychological approach. My character, Agent Sally Russell, is smart and -- a cynic would say -- cagey. But she knows how to get answers: be persistent, be methodical, and use psychology rather than brute strength."

Others starring in "Harvest" are J.A. Preston ("A Few Good Men," "Real Life") as Sheriff Paul Garrison. Jean Louisa Kelly ("Uncle Buck," "Mr. Holland's Opus") as Rachel.

"Harvest of Fire" was filmed on location in and around an Amish community in Iowa. Director Arthur Allan Seidelman ("A Friendship in Vienna," "Strange Voices") says a major challenge he faced was "to give life to this beautiful land where we're shooting. Just like the people here are rich in their souls, so, too, the land is rich. I wanted very much to make the land an important character in this story."

All in all the story is ultimately about what really matters in life, what's most important. "When the sun goes down and you're alone in your room

Patty Duke plays Amish widow, Annie Beiler in "Harvest of Fire"

at night," Davidovich says, "how do you fill that emptiness and deal with that loneliness? It's not with the paycheck and it's not with the awards on the mantel. It's with family. It's with friends. It's with people who matter to you."

"Harvest of Fire" will air on Sunday, April 21 at 8:00 pm on CBS.

Together, the miniseries ***The Winds of War*** and ***War and Remembrance*** have a running time of 48 hours. They cost a total of $140 million.

CABLE

For more than 60 years the Stooges have been spreading their special brand of humor that knows no boundaries. Stay tuned Mondays through Fridays at 10 pm, only on the Family Channel

HOROSCOPES

April 14-20

ARIES – March 21/April 20
Avoid discussing money with loved ones, especially if it has been a touchy topic lately. Resist the temptation to break plans with a friend. Even if socializing seems inconvenient now, you'll have more to gain if you stick to the original plan. An unforeseen obstacle may delay travel plans.

TAURUS – April 21/May 21
Try to make the best of an unpleasant situation early this week. You'll see that a positive attitude can work wonders. Don't let financial woes get you down. A sound plan will get you where you want to be. A new hobby provides a pleasant diversion. Shocking news comes on Friday.

GEMINI – May 22/June 21
Look before you leap when it comes to large purchases. The overzealous Gemini could wind up in a sea of regret. Overloading your social calendar may be a mistake. Leave time for domestic chores and quiet moments at home. Offer a kind ear to a friend who's down in the dumps.

CANCER – June 22/July 22
Stop worrying and have some fun! Get out of your protective shell and live a little. Really, it's not so bad! A friend who has disappointed you in the past will do something to redeem him/herself. Even if you decide to forgive, don't forget. A look ahead gives you something to be happy about.

LEO – July 23/August 23
An event you have had your heart set on could suddenly be cancelled. You may want to make a back-up weekend plan. A new love interest may promise more than (s)he delivers. Instead of wearing your heart on your sleeve, play it cool for a while. An out-of-town visitor brings good news.

VIRGO – Aug 24/Sept 22
Escape daily doldrums by delving into a novel or indulging in a favorite hobby. Pamper yourself when you can, especially if you have a busy schedule ahead. Someone you meet this week will give you good financial advice. Don't just shrug it off. A family member has good news.

LIBRA – Sept 23/Oct 23
You may have to read between the lines to understand what a loved one is trying to tell you. This is especially true if you're dealing with a Scorpio. A challenging work project will get your creative juices flowing. You'll have the opportunity to show off your talents. Give it your all! Another Libra plays a role on Wednesday.

SCORPIO – Oct 24/Nov 22
If you're a typical stubborn Scorpio, you probably don't like change. But this week, you may find it inevitable. Instead of fighting it, try to make it more positive. A heart-to-heart conversation will make you see a friend's motives more clearly. Good news comes in three's this week.

SAGITTARIUS – Nov 23/Dec 21
Worries regarding a family member will be alleviated by Wednesday. Keep a close watch on valued possessions this week or something you need could be misplaced. If you're looking for a new job, Thursday will be a lucky day. Be sure to dress your best when meeting potential employers.

CAPRICORN – Dec 22/Jan 20
Diplomacy will be needed at work this week, especially if you are in a management-type position. A midweek change of routine will provide a nice diversion. You'll realize that you need more variety in life. Patience will be a virtue in a family discussion. Keep an open mind.

AQUARIUS – Jan 21/Feb 18
Trust your instincts when it comes to an important decision. Don't let anyone sway your opinions. An unexpected invitation will give you something to look forward to this coming weekend. A fellow Aquarian may be the cause of aggravation later in the week. Avoid explosive confrontations.

PISCES – Feb 19/March 20
Just when you think you got a lucky break, something changes to turn things around. Take heart. A few pleasant surprises await. In matters of love, you may find that you're giving far more than your getting. It may be time to voice your concerns. Children add diversity to the weekend.

FAMOUS BIRTHDAYS

April 14
Peter Rose, Baseball legend

April 15
Greta Garbo, Actress

April 16
Charlie Chaplin, Cinema star

April 17
Harry Reasoner, TV journalist

April 18
Wynn Bullock, Photographer

April 19
Dudley Moore, Actor

April 20
Harold Lloyd, Screen comedian

CABLE

Prince William, Lady Diana and Prince Harry (clockwise from top) are among the families profiled in "Royal Children," an *Intimate Portrait* presentation airing Sunday on Lifetime.

SUNDAY — APRIL 14

	7 AM	7:30	8 AM	8:30	9 AM	9:30	10 AM	10:30	11 AM	11:30	12 PM
2	Mermaid	Ducktales	Chip 'n' Dale	C. Brown	Movie: A Troll in Central Park ★★½ 'G'		Bunnykins		Baby-Sitters	Home	MMC
4	Paid Prog.	Grace	TBA	Marriage	Meet the Press		Baptist Church		TBA	NBA Show	Basketball
5	Sesame Street		Mr Rogers	Barney	Theater	Malone	Business	Business	Economics	Economics	Think Tank
6	Planet	Planet	Flintstones	Garfield	Griffith	(:35) Movie: Seems Like Old Times (1980) *Goldie Hawn.* ★★★					Movie:
7	Animal	Planet	Good Morning America		New House	Reporter	WallSt	Newsworthy	Week-David Brinkley		News
9	Sylvstr	Animaniacs	Bozo Super Sunday		Animaniacs	PinkyBrain	Freakazoid!	Erthwrm	Dreams	Out-Blue	Movie:
10	Power	Second Baptist Church		First Baptist Church	Sunday Morning				United Methodist		Face Nation
13	Paid Prog.	Highest	Bonanza		Movie: Tom Horn (1980) *Steve McQueen.* ★★½				Paid Prog.	Paid Prog.	Paid Prog.
14	Sr. PGA	Inside PGA	NBA	Sportscenter		Reporters	Sportsweekly			NASCAR	Auto Racing
17	In Touch		Popeye	Masters	Wild Animal	Family Challenge		Rin Tin Tin	Movie: Mayday at 40,000 Feet (1976)		
18	Movie: To Sir With Love *Sidney Poitier.* ★★★				(8:55) Movie: Little Big League *Luke Edwards.* ★★ 'PG'				Movie: Oliver! *Ron Moody.* ★★★★ 'G'		
20	Never.-Story	Wiz. of Oz	Movie: Mannequin: On the Move ★ 'PG'		Movie: Tommy Boy *Chris Farley.* 'PG-13'				(:15) Movie: Three Amigos! ★★ 'PG'		
21	Movie:	Movie: Ski School 2 *Dean Cameron.* 'NR'			Movie: Milk Money (1994) *Melanie Griffith, Ed Harris.* ★½				Movie: That Certain Feeling *Bob Hope.*		
23	(6:30) Movie: Ambush		Movie: Nocturne (1946), *Lynn Bari* ★★★		Movie: Where Danger Lives (1950) ★★				Movie: The Unsuspected (1947) ★★½		
24	(Off Air)		Mechanic	Mechanic	Inside NASCAR		NHRA	Classic Car	Raceday	Series	Motor Trend
25	Paid Prog.	Paid Prog.	Home	Start	Housesmart!		Great Chefs	Cyberlife	Popular Mechanics		Wings
26	Movie: All the King's Men		Breakfast With the Arts				Police Story			Movie: Daniel (1983) ★★½	
27	Paid Prog.	Paid Prog.	Paid Prog.	Paid Prog.	Spenser: For Hire		Commish		Movie: Between Two Women (1986) ★★★		
28	Italian Soccer Highlights		Fat Burner	H.S. Extra	Outdoors	Americana	Fishin'	Fishing	Trails	Outdoors	Tennis
29	Bugs Bunny	Scooby Dooby Doo		Gilligan	In the Heat of the Night		Lazarus Man		Movie: In the Heat of the Night (1995)		
31	Muppets	Beetlejuice	Looney Tunes		Rugrats	Monsters	RenStimpy	Rocko's Life	Doug	Rugrats	Monsters
32	Turtles	Highlander	Exosquad	Sonic	WildC.A.T.S.	Dragon	Fighter	Dragon	WWF Wrestling		Highlander
33	La Pinata Loca			Temas-De.	Onda Max		Caliente	Control	Fuera	Lente Loco	Estrellas
37	On Campus		Columbus	Once Upon	Year by Year for Kids		Perspectiv	Perspectiv	Automobiles		Movie:
40	(6:00) Auto Racing		Auto Racing: NASCAR Late Model Stock -- Lowe's 150				Auto Racing		RPM 2Day	NASCAR	Basketball

SUNDAY

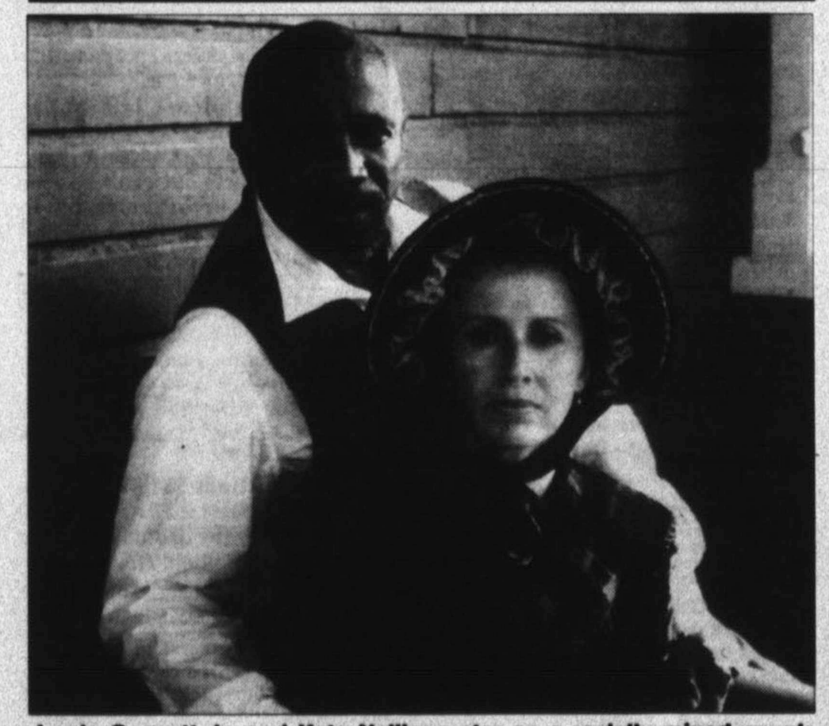

Louis Gossett Jr. and Kate Nelligan star as a racially mixed couple who set their hearts on rescuing their daughter from a plantation owner in *Captive Heart: The James Mink Story*, debuting Sunday on CBS.

SUNDAY — APRIL 14

	12:30	1 PM	1:30	2 PM	2:30	3 PM	3:30	4 PM	4:30	5 PM	5:30
2	Ready-Not	Spellbinder	Inside Out	Faerie Tale Theatre		Movie: Any Which Way You Can *Clint Eastwood.* 'PG'				Avonlea	
4	NBA Basketball Chicago Bulls at Cleveland Cavaliers				NBA Basketball Phoenix Suns at Los Angeles Lakers					TBA	News
5	Freedom	Victor Borge -- Then & Now II			Firing Line	Contrary	Scandinavia	Texas Parks	Naturescene	Perspective	Politics
6	(11:50) Movie: ★★★ Foul Play (1978)			CHiPs		Major League Baseball Atlanta Braves at San Diego Padres					
7	Golf Wonderful World of Golf			Drag Racing		Auto Racing IndyCar -- Grand Prix of Long Beach				ABC News	News
9	(12:00) Movie: ★★½ The Beguiled (1971)			Griffith	Lead-Off	Major League Baseball Chicago Cubs at San Francisco Giants					
10	Landin	Media One	Williams TV	Landin	Power	PGA Golf The Masters -- Final Round					
13	Paid Prog.	Bonanza		NHL Hockey Pittsburgh Penguins at Boston Bruins						Matlock	
14	(12:00) Auto Racing NASCAR Winston Cup -- First Union 400						NASCAR	Tennis Bausch and Lomb Championship -- Final			
17	Movie:	Movie: Love Among Thieves (1987) ★★½				Movie: American Dreamer (1984) *JoBeth Williams.* ★★½				Movie: A Farewell to Arms	
18	(11:00) Movie: Oliver! 'G'	Movie: It's Pat *Julia Sweeney.* ★ 'PG-13'				Movie: Blue Sky *Jessica Lange.* 'PG-13'			Extras	Movie: Little Big League	
20	Movie:	Movie: Micki & Maude (1984) *Dudley Moore, Amy Irving.*				Movie: Judgment *Keith Carradine.* 'PG-13'			Movie: Silverado *Kevin Kline.* 'PG-13'		
21	Movie: That	Movie: Pure Country *George Strait.* ★★★ 'PG'				Movie: Star Trek IV: The Voyage Home *William Shatner.*				Movie: Little Women 'PG'	
23	Movie:	Movie: The Great Morgan		Movie: Out of the Past (1947) *Robert Mitchum.* ★★★				Movie: The Vikings (1958) *Kirk Douglas.* ★★★			
24	Truck Power	Championship Rodeo		Motorcycle Racing		Mechanic	NHRA	Fishin'	Fishing	Outdoors	Bassmastr.
25	Wings	Time Traveler		Mary Lincoln		Rediscovering America		Treasure	Terra X	Mysterious	World
26	(11:30) Movie: ★★½ Daniel (1983)			American Justice		Biography This Week		America's Castles		Home Again	Home Again
27	Movie:	Movie: The Silence of Adultery (1995) *Kate Jackson.*				Movie: The Rape of Dr. Willis (1991) *Jaclyn Smith.* ★★				Movie: Substitute Wife	
28	(12:00) Tennis River Oaks Final			College Baseball Stanford at Southern California						Cycling	
29	Movie:	Movie: Jaws (1975) *Roy Scheider, Robert Shaw.* ★★★★						Movie: Close Encounters of the Third Kind (1977)			
31	RenStimpy	You Do	Crazy Kids	Hey Dude	Freshmen	Temple	G.U.T.S.	New Land	Tiny Toon	Shelby Woo	Pete & Pete
32	Highlander	Movie: Maid to Order (1987) *Ally Sheedy.* ★★				Movie: Hello Again (1987) *Shelley Long, Judith Ivey.* ★½				Movie: Rubdown (1993)	
33	Estrellas	Domingo Deportivo		Futbol Grandes Ligas San Jose en Dallas				Siempre en Domingo			Noticiero
37	(12:00) Movie: ★★ Captain Kidd (1945)			Movie: Scott of the Antarctic (1948) *John Mills.* ★★★½				Modern Marvels		Peary's Race-North Pole	
40	Basketball: Magic Johnson's Classic			Motoworld	On the Grid	Motorcycle Racing AMA Motocross				Auto Racing	

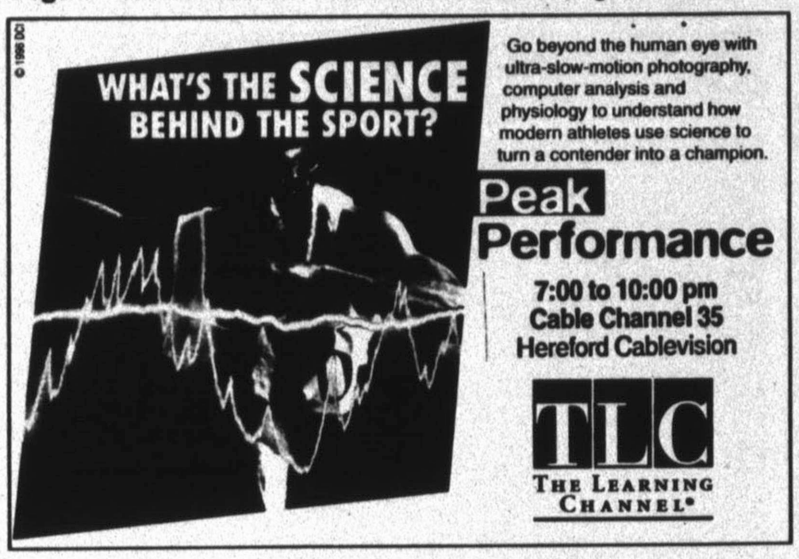

Escape From Alcatraz ★★★ (1979) *Clint Eastwood, Patrick McGoohan.* Based on the true story of a hardened convict who engineered an elaborate plan to break out of the famed prison in 1962. (In Stereo) 2:00. (32) **April 19 1am.**

E.T. the Extra-Terrestrial ★★★★ (1982) *Dee Wallace, Henry Thomas.* A young boy's close encounter with a stranded alien leads to a unique friendship in Steven Spielberg's Oscar winner. 2:30. (45) **April 14 7pm.**

Executive Suite ★★★ (1954) *William Holden, June Allyson.* When the top executive of a furniture company suffers a fatal coronary, a mad power play ensues among the underlings. 2:00. (23) **April 17 8pm.**

F

A Family of Cops (1995) *Charles Bronson, Daniel Baldwin.* A police chief's entire family is caught in a tangled web of deception when his youngest daughter is accused of murder. (In Stereo) **(CC)** 2:00. (10) **April 16 8pm.**

A Farewell to Arms ★★½ (1957) *Rock Hudson, Jennifer Jones.* A wounded American ambulance driver and an English nurse meet and fall in love on the Italian front during World War I. 3:00. (17) **April 14 5pm.**

Fireman Save My Child ★★ (1932) *Joe E. Brown, Guy Kibbee.* A local baseball star who would rather fight fires is promoted to the St. Louis Cardinals. 2:00. (28) **April 20 4pm.**

Foul Play ★★★ (1978) *Chevy Chase, Goldie Hawn.* A librarian enlists the aid of an inept police detective after learning of a bizarre plot to murder the visiting pope. 2:00. (6) **April 14 11:50am.**

Framed ★★★ (1992) (Part 1 of 2) *Timothy Dalton, David Morrissey.* A vacationing British detective crosses the path of a presumed-dead criminal who is now a wealthy art dealer. 2:00. (26) **April 20 3am.**

Fugitive Among Us ★★½ (1992) *Peter Strauss, Eric Roberts.* A cop's obsessive pursuit of an escaped convict takes on new dimensions when he discovers that his quarry is innocent. 2:00. (27) **April 20 7pm.**

Funny Face ★★★ (1957) *Fred Astaire, Audrey Hepburn.* A Madison Avenue photographer transforms a timid saleswoman into one of the fashion world's most glamorous models. 2:00. (23) **April 20 8pm.**

G

Gambling on the High Seas ★★ (1940) *Wayne Morris, Jane Wyman.* A young newspaperman is sent to ferret out evidence on a gambling ship's operation and to help solve a few murders. 1:00. (23) **April 15 11am.**

The Gay Divorcee ★★★★ (1934) *Fred Astaire, Ginger Rogers.* A case of mistaken identity stands in the way of a dancer's romantic pursuit of a soon-to-be-divorced woman. 1:45. (23) **April 17 1:45am.**

Getting Out ★★½ (1994) *Rebecca De Mornay, Ellen Burstyn.* An ex-convict battles with personal demons of the present and past as she tries to find her son and make a new life. 2:00. (27) **April 17 8pm.**

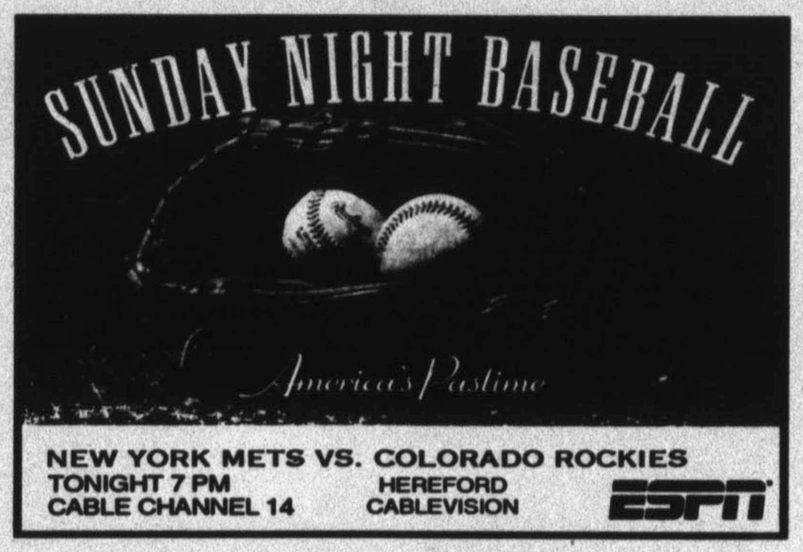

A Girl in Every Port ★★ (1952) *Groucho Marx, Marie Wilson.* Mayhem occurs on the high seas when two Navy buddies conceal a broken-down racehorse and its fleet twin aboard ship. 2:00. (23) **April 18 4pm.**

The Girl in the Empty Grave ★★ (1977) *Andy Griffith, James Cromwell.* A small-town chief of police starts a search for a young woman believed to be dead. 1:45. (26) **April 19 1:15am.**

Girl Missing ★½ (1933) *Glenda Farrell, Ben Lyon.* A millionaire is conned into putting up a hefty reward after his wife vanishes on the night of the wedding. 2:00. (23) **April 14 3am.**

The Girl Most Likely ★★½ (1957) *Jane Powell, Cliff Robertson.* A romance-minded woman who dreams of marrying a wealthy, handsome man must choose among three suitors. 2:00. (23) **April 14 1am.**

Go for Broke! ★★★ (1951) *Van Johnson, Gianna Maria Canale.* An inexperienced officer is assigned to lead a decorated group of Japanese-American soldiers into World War II. 2:00. (26) **April 17 4am.**

The Great Escape ★★★★ (1963) *Steve McQueen, James Garner.* Based on the true story of a group of Allied POWs who engineered a daring breakout from a Nazi camp during World War II. 3:00. (17) **April 20 9pm.**

The Great Morgan ★★ (1946) *Frank Morgan, Eleanor Powell.* Musical outtakes and short subjects highlight this tale of an actor's ill-fated attempt to produce a movie. 1:00. (23) **April 14 1pm.**

The Great Texas Dynamite Chase ★★ (1976) *Claudia Jennings, Jocelyn Jones.* Two female bank robbers ravage the male populace with blazing shoot-outs, dynamite blasts and outrageous disguises. 1:50. (6) **April 18 1:45am.**

The Gun in Betty Lou's Handbag ★★ (1992) *Penelope Ann Miller, Eric Thal.* A mousy librarian's decision to spice up her life with a found murder weapon puts a sadistic killer on her trail. 2:00. (9) **April 20 7pm.**

H

The Happening ★★★ (1967) *Anthony Quinn, Faye Dunaway.* Four young people are taught the finer points of extortion after kidnapping a syndicate kingpin. 2:00. (26) **April 14 3am.**

SUNDAY APRIL 14

	6 PM	6:30	7 PM	7:30	8 PM	8:30	9 PM	9:30	10 PM	10:30	11 PM
2	Movie: White Fang 2: Myth of the White Wolf ★★★ 'PG'				Annie Lennox		Movie: Out of Africa (1985) *Meryl Streep, Robert Redford.* ★★★½ 'PG'				
4	Dateline		Mad-You	Newsradio	Movie: Star Trek VI: The Undiscovered Country (1991)				News	(:35) Beverly Hills, 90210	
5	Wishbone	Ghostwriter	Nature		Russn. Odyssey		Masterpiece Theatre		Wisdom of Faith		Euro. Jour.
6	Movie: Hero and the Terror (1988) *Chuck Norris.* ★★				National Geographic Explorer				Earth	Paid Prog.	Paid Prog.
7	Videos	Videos	Lois & Clark-Superman		Movie: All She Ever Wanted (1996) *Marcia Cross.*				News	Seinfeld	Entertainers
9	PinkyBrain	Parent	Sister, Sis.	Kirk	Savannah		News	Replay	Night Court	One West Waikiki	
10	60 Minutes		Cybill	Bonnie	Movie: Captive Heart: The James Mink Story (1996)				News	Home Imp.	Cur. Affair
13	Clio's		Simpsons	The Show	Married...	Heroes	Moesha	MinorAdj	Paranormal Borderline		Sentinel
14	Sportsctr.	Baseball	Major League Baseball New York Mets at Colorado Rockies						Sportscenter		Baseball
17	(5:00) Movie: ★★½ A Farewell to Arms (1957)				Movie: Columbo: Death Hits the Jackpot (1991) ★★½				Father Dowling Mysteries		J. Osteen
18	Movie: Little Big League		Movie: Homecoming *Anne Bancroft.*		Clip Notes		Outer Limits	Poltergeist	Movie: Ticks *Rosalind Allen.* ★ 'R'		
20	(4:30) Movie: Silverado		Movie: The Grave *Craig Sheffer.* 'R'		Movie: Tommy Boy *Chris Farley.* 'PG-13'				Dennis M.	Dream On	Movie:
21	(5:00) Movie: Little Women		Movie: Murder in the First *Christian Slater.* ★★★ 'R'				Movie: Interview With the Vampire *Tom Cruise.* ★★★ 'R'				Movie:
23	Becoming Attractions		Movie: That's Entertainment! III (1994) ★★★½				(:15) Inside the Dream Factory			Movie: That's Enter. 3	
24	In-Fish	Bill Dance	Back Road	Outdoors	Championship Rodeo		Raceday	Motor Trend	Classic Car	Series	Truck Power
25	Fange!		Discover Magazine		Animal Cannibals				Justice Files		Discover
26	Ancient Mysteries		Biography				America's Castles		Evening at the Improv		Biography
27	Movie: Substitute Wife		Movie: The Haunting of Lisa (1996) *Cheryl Ladd.*				Intimate Portrait		Barbara Walters		Scarecrow
28	IHL Hockey Detroit Vipers at Houston Aeros						Press Box		Olympic Odyssey		
29	Movie: Close-3rd Kind		Movie: E.T. the Extra-Terrestrial (1982) *Dee Wallace.* ★★★★					Movie: Jaws (1975) *Roy Scheider, Robert Shaw.* ★★★★			
31	My Brother	You Afraid?	Nick News	Munsters	I Love Lucy	M.T. Moore	Taxi	Kotter	Newhart	Van Dyke	Shadow
32	(5:00) Movie: ★★ Rubdown		Murder, She Wrote		Renegade		Silk Stalkings		(:05) Silk Stalkings		Highlander
33	Camara Infraganti		Daniela Pres	Lo Mejor de Nuestra Belleza Internacional 1995					Titulares Deportivos		Sensacion
37	Automobiles		Modern Marvels		Evidence of Vikings		Curse of the Somers		Weapons at War		Marvels
40	Billiards		RPM 2Night	Boxing Tracy Patterson vs. Harold Warren				Major indoor Lacrosse: Champ.			

MONDAY APRIL 15

	7 AM	7:30	8 AM	8:30	9 AM	9:30	10 AM	10:30	11 AM	11:30	12 PM
2	Pooh	Care Bears	Gummi B.	Pooh Crnr.	Dumbo	Umbrella	My Little	Ducktales	Chip 'n' Dale	Tale Spin	Movie:
4	Today				Leeza		Geraldo		Gordon Elliott		Our Lives
5	Finance	Finance	Sesame Street		Lamb Chop	Storytime	Mr Rogers	Station	Barney	Puzzle Place	Inn Chefs
6	Gilligan	Bewitched	Boss?	Griffith	Little House on the Prairie		(:05) Matlock		(:05) Perry Mason		Movie:
7	Good Morning America				Live -- Regis & Kathie Lee		Montel Williams		Little House on the Prairie		News
9	News				Court TV	Griffith	Charlie's Angels		Geraldo		News
10	(6:30) This Morning		George & Alana		Carnie		Price Is Right		Young and the Restless		News
13	Bobby	Aladdin	Mighty Max	Cubhouse	700 Club		K. Copeland	Christian	Paid Prog.	Paid Prog.	Murphy B.
14	Sportscenter		Sportscenter		Sportscenter		Sportscenter		Sportscenter		Auto Racing
17	Family Challenge		Waltons		700 Club			FIT TV	Rescue 911		Home
18	(6:55) Movie: Miami Rhapsody 'PG-13'			Movie: Blue Sky *Jessica Lange.* 'PG-13'			(:15) Movie: Homecoming *Anne Bancroft.*				Movie:
20	Movie: Don't Tell Mom-Babysitter			(:45) Movie: Turk 182! *Timothy Hutton.* ★★½ 'PG-13'				Movie: Radio Flyer (1992) *Elijah Wood, Joseph Mazzello.*			
21	Movie: Hemingway		Movie: Revolution (1985) *Al Pacino, Nastassja Kinski.*				Movie: The Chase *Charlie Sheen.* 'PG-13'			Movie: Under the Rainbow	
23	Movie: Night Unto Night (1949) *Ronald Reagan.* ★★½				Movie: I Accuse! (1958) *Jose Ferrer.* ★★★				Movie: Gambling-Seas		Movie: Case
24	(Off Air)		VideoMorning						Crafts	Crafts	Wildhorse
25	Paid Prog.	Paid Prog.	Forbidden City		Home	Start	Housesmart!		Graham K.	Cuisine	Great Chefs
26	Remington Steele		Columbo				New Mike Hammer		Quincy		Equalizer
27	Baby Knows	YourBaby	Sisters		Our Home	Gourmet	Biggers and Summers		Living	Our Home	Handmade
28	Press Box		Plex & Blast	Get Fit	Solid Golf	Fat Burner	Biking	Boston Marathon			
29	(6:30) Scooby Dooby Doo		Bugs Bunny	Flintstones	Gilligan	Gilligan	Knots Landing		Starsky and Hutch		Angels
31	Looney	Gumby	Rugrats	Busy World	Rupert	Muppets	Allegra	Gullah	Little Bear	Busy World	Eureeka
32	Sonic	Turtles	Knight Rider		Murder, She Wrote		Magnum, P.I.		Quantum Leap		People Ct.
33	Plaza Sesa	El Chavo	Chespirito		Llevatelo		Valentina		Dulce Enemiga		Morelia
37	Weapons at War		Classroom		History Showcase		Tenko		Pillar of Fire		Real West
40	Flex Appeal	Bodyshape	Crunch	Bodyshape	Flex Appeal	Crunch	Gotta Sweat	Fitness	Flex Appeal	Bodyshape	Sports Babe

TV PIPELINE

By Taylor Michaels
©TVData Features Syndicate

Q: Where did Kristen Johnston (*3rd Rock From the Sun*) come from? Great flexi-face! Also, is Gordon Hunt, the director of a recent *Mad About You* episode, related to star Helen Hunt? I understand her first movie was a sports film. –Ed White, Stanley, N.C.

A: Born in the nation's capital, Johnston was reared in Milwaukee. She spent a big chunk of her teens traveling as an exchange student in Sweden and South America.

She has a lengthy roster of stage credits (including a Drama Desk Award nomination for a Lincoln Center play called *The Lights*), but otherwise had made only guest appearances in shows such as *Chicago Hope* before landing on *3rd Rock.*

Gordon Hunt is the father of Helen, who made her acting debut as a child in the TV movie *Pioneer Woman.* The "sports film" you mention may be her favorite vehicle, *The Miracle of Kathy Miller,* in which she played a runner who recovered from devastating injuries in a car accident to compete again.

Q: Following your advice to another reader, I called Movies Unlimited to try to find a video of Disney's *Song of the South.* They told me it wasn't available and never would be. True? Why? –David M. Plechas, Cerritos, Calif.

A: First, for confused readers, the Movies Unlimited number – (800) 4MOVIES – works out to 466-8437, not -8432 as a typo originally had it.

A Disney publicist declined to comment on a rumor that the company feared the 1946 *Song* might be deemed racially insensitive today, but confirmed the studio has no plans to release this title on video – ever.

For the very determined, however, film historian Leonard Maltin says *Song* has been released on laserdisc in Japan, so if you have a laserdisc player and can find a video company that handles imports, go for it.

Kristen Johnston

Q: Can you please tell me the name of the leading actor in the TV series version of *War of the Worlds*? I can see his face, but can't remember his name or other series he might have been on. Can you help? –Anne Barlow, Nyssa, Ore.

A: Jared Martin played Dr. Harrison Blackwood in that syndicated series. A decade earlier he starred in a short-lived ABC series, *Fantastic Journey,* but he probably is best known for playing Sue Ellen Ewing's (Linda Gray) ill-fated lover, Dusty Farlow, on *Dallas.*

Q: Did William Schallert, who played the father on *The Patty Duke Show,* also play the dad on *Mork and Mindy*? –J. McCallion, Honolulu.

A: No, Conrad Janis played Frederick McConnell, Mindy's father.

Send questions of general interest to TVData Features Syndicate, Northway Plaza, Queensbury, N.Y. 12804, or e-mail to tvpipeline@tvdata.com. Only questions selected for this column will be answered. Personal replies cannot be sent.

IT'S THE CUBS VS. THE REDS IN A BIG EARLY SEASON MATCH-UP ON WGN!

Cincinnati visits the Friendly Confines for an important series against the Cubs.

April 15th at 7:00 P.M.
April 16th at 1:00 P.M.
April 17th at 1:00 P.M.

WGN entertaining america

HEREFORD CABLEVISON

The Hard Way ★★½ (1991) *Michael J. Fox, James Woods.* Preparing for a screen test, a pampered actor becomes the unwelcome partner of a detective on the trail of a killer. (In Stereo) **(CC)** 2:00. 32 **April 19 8pm.**

The Haunting of Lisa (1996) *Cheryl Ladd, Duncan Regehr.* A 9-year-old girl is placed in jeopardy after her disturbing psychic visions point to the identity of a murderer. 2:00. 27 **April 14 7pm; 20 5pm.**

Hello Again ★½ (1987) *Shelley Long, Judith Ivey.* On the first anniversary of her death, a klutzy Long Island housewife is brought back to life by her spiritualist-sister. (In Stereo) 2:00. 32 **April 14 3pm.**

Herbie Goes Bananas ★★½ (1980) *Cloris Leachman, Charles Martin Smith.* The independent-minded Volkswagen and its latest owners run into trouble when they head south for a Brazilian road race. 2:00. 13 **April 20 3pm.**

Hero and the Terror ★★ (1988) *Chuck Norris, Brynn Thayer.* Time Approximate. A Los Angeles police officer launches an obsessive search for a serial killer preying on local women. 2:00. 6 **April 14 6pm.**

High Society ★★★½ (1956) *Bing Crosby, Grace Kelly.* A reporter and a photographer covering a wedding for a fashion magazine cause the bride to think twice about marriage. 2:00. 23 **April 15 2pm.**

The Hoodlum Saint ★★½ (1946) *William Powell, Esther Williams.* An unemployed war veteran resorts to crime before discovering that virtue has its own rewards 1:45. 23 **April 19 10pm.**

House of Wax ★★½ (1953) *Vincent Price, Phyllis Kirk.* A fire-scarred sculptor uses horrible methods to restore the marvelous wax creations his crippled hands cannot. 2:00. 23 **April 19 3am.**

Howling II... Your Sister Is a Werewolf ★½ (1985) *Christopher Lee, Annie McEnroe.* Two Americans join a seasoned werewolf hunter on a mission to destroy a society of lycanthropes in Transylvania. 1:55. 32 **April 14 1:05am.**

The Hunchback of Notre Dame ★★★½ (1939) *Charles Laughton, Maureen O'Hara.* Deformed bell-ringer Quasimodo falls hopelessly in love with a beautiful gypsy. Based on Victor Hugo's novel. 2:00. 23 **April 17 5am.**

I Accuse! ★★★ (1958) *Jose Ferrer, Viveca Lindfors.* An account of the events surrounding the treason trial and imprisonment of French army officer Alfred Dreyfus. 2:00. 23 **April 15 9am.**

MONDAY

Gigi Rice stars as a single mother who must protect herself and her son from a computer stalker in *Deadly Web*. The NBC movie premieres Monday.

HIGHLIGHTS

Sinbad is one of many performers participating in the CityKids Foundation's 10th anniversary special. *CityKids All Star Celebration* premieres Saturday on ABC.

CityKids celebrates youth in special television concert

By Amy Hibbert
eTVData Features Syndicate

Many natural resources are being wasted in the world today, but there is still one largely untapped resource available: this country's youth.

The numerous reports of crime and violence in schools and neighborhoods often overshadow the work of organizations like the New York-based CityKids Foundation, a group of young people devoted to the survival of today's youth.

CityKids – a national nonprofit multicultural organization – celebrates its 10th anniversary with a television special, *CityKids All Star Celebration*. The program premieres Saturday, April 20, on ABC.

Demi Moore, the foundation's national spokeswoman, serves as host.

Many well-known performers join Moore in celebrating this worthy cause.

Paula Abdul sings a medley of her songs with members of CityKids providing backup. Michael Bolton performs a soulful rendition of "What's Going On."

Other musical acts include Brandy (*Moesha*) singing "Best Friend," and Salt-N-Pepa high-stepping to "Ain't Nuthin' but a She Thing."

Sinbad attempts – albeit unsuccessfully – to define the latest slang words, and Richard Jeni provides laughs with tales of his childhood.

Members of the foundation also perform sketches to emphasize the different issues facing youth around the country, including gang violence, racial discrimination and homelessness.

In a stirring segment, Drew Barrymore, Cindy Crawford, Ricki Lake, Rosie Perez and Jimmy Smits lend their voices to letters written by young people across the country that hit on some serious subjects.

Although the celebration addresses many difficult issues, the program's pace and atmosphere make it an uplifting and exhilarating experience for both the participants and the audience.

As the ever-changing world continues to present new challenges, the CityKids message remains constant: Today's young people are the future and they have a lot to give.

MONDAY APRIL 15

	12:30	1 PM	1:30	2 PM	2:30	3 PM	3:30	4 PM	4:30	5 PM	5:30
2	Movie: The Rescuers 'G'		Pooh	C. Brown	Quack	Kids Incorp.	Mickey	Darkwing	Tale Spin	Ducktales	Chip 'n' Dale
4	Our Lives	Another World		Jenny Jones		Maury Povich		Oprah Winfrey		News	NBC News
5	Body Elec.	Russn. Odyssey		Painting	Government	Government	Reading	C. Sandiego	Science Guy	Wishbone	Magic Bus
6	(12:05) Movie: ★★ Treacherous Crossing			Garfield	Flintstones	Scooby-Doo	Brady	Saved-Bell	Saved-Bell	Fam. Mat.	Fam. Mat.
7	Rush L.	One Life to Live		All My Children		General Hospital		Videos	Jeopardy!	News	ABC News
9	News	Perry Mason		Geraldo		Warner	Animaniacs	Fam. Mat.	Dreams	Saved-Bell	Saved-Bell
10	Bold & B.	As the World Turns		Guiding Light		Cur. Affair	Hard Copy	Ricki Lake		News	CBS News
13	Griffith	Matlock		In the Heat of the Night		Taz-Mania	Eek!stravag	Batman	Rangers	Full House	Fresh Pr.
14	Auto Racing: IndyCar -- Long Beach			Scholastics	Major Indoor Lacrosse: Champ.				Inside Stuff	Up Close	Sportsctr.
17	(12:00) Home & Family			Highway to Heaven		Punky B.	Wild Animal	Family Challenge		Newhart	Shade
18	(12:00) Movie: Barcelona		(:45) Movie: Valdez Is Coming ★★½ 'PG'			(:15) Movie: Mother, Jugs & Speed *Bill Cosby.* 'PG'				Movie: Plaza Suite (1971)	
20	Best of Tracey Takes On...		Movie: That Night *C. Thomas Howell.*			Movie: Joe Versus the Volcano 'PG'			Tommy	Movie: Don't Tell Mom	
21	Movie:	(:15) Movie: Brainstorm *Christopher Walken.* ★★½ 'PG'				Movie: The Gate *Stephen Dorff.* 'PG-13'			Movie: Clear and Present Danger 'PG-13'		
23	(12:00) Movie: Case of the Black Parrot			Movie: High Society (1956) *Bing Crosby.* ★★★½				Movie: Sons O' Guns (1936) *Joe E. Brown.* ★★			
24	Wildhorse	VideoPM				Dukes of Hazzard		Wildhorse Saloon		Club Dance	
25	Home	Start	Easy Does It	Home	Graham K.	Cuisine	Great Chefs	Popular Mechanics		Wings	
26	Equalizer	Columbo			Columbo			Remington Steele		Quincy	
27	Designing	Movie: Sharing Richard (1988) *Ed Marinaro.* ★½				Spenser: For Hire		Cagney & Lacey		Supermkt	Designing
28	(10:30) Boston Marathon			Prime Cuts	Killer Bee	Transworld Sport		Rodeo	Hockey Wk.	Italian Soccer Highlights	
29	Angels	CHiPs		Wild, Wild West		Movie: Abraham (1994) *Richard Harris.* ★★½				In the Heat of the Night	
31	Gullah	Gumby	Tintin	Looney	Beetlejuice	Muppets	Chipmunks	Tiny Toon	Looney	Clarissa	Rugrats
32	People's Court		Live With Love Connection			MacGyver		Highlander: The Series		Renegade	
33	Morelia	Como Tu, Ninguna				Cristina		Primer Impacto		Dr Perez	Noticiero
37	Real West	Story of the USS Intrepid		History Showcase		Tenko		Pillar of Fire		Real West	
40	Sports Babe	NPSL Soccer Divisional Final -- Teams to Be Announced				Dutch Soccer Ajax at RKC				Flex Appeal	WalkerCay

MONDAY APRIL 15

	6 PM	6:30	7 PM	7:30	8 PM	8:30	9 PM	9:30	10 PM	10:30	11 PM
2	Torkelsons	Spellbinder	Avonlea		Movie: Midnight Lace (1960) *Doris Day, Rex Harrison.*				Movie: The Front Page *Jack Lemmon.*		
4	News	Ent. Tonight	Billy Graham		Movie: Deadly Web (1996) *Gigi Rice, Andrew Lawrence.*				News	(:35) Tonight Show	
5	Newshour With Jim Lehrer		World	Hidden	Breakthrough: Science		Breakthrough: Science		Adam Smith	Charlie Rose	
6	Videos	Videos	(:05) 100 Years of Olympic Glory						(:05) 100 Years of Olympic Glory		
7	News	Wh. Fortune	Second Noah		High Incident		Mystery of Happiness		News	Seinfeld	Nightline
9	Fam. Mat.	Newhart	Major League Baseball Cincinnati Reds at Chicago Cubs						News	Simon & Simon	
10	News	Home Imp.	Nanny	Almost	Murphy B.	Good Co.	Chicago Hope		News	(:35) Late Show	
13	Roseanne	Simpsons	Melrose Place		Profit		Baywatch		M*A*S*H	Cops	Wanted
14	Sportsctr.	Boxing	Boxing U.S. Olympic Trials			16 Days of Glory		Baseball	Sportscenter		Baseball
17	Waltons		Highway to Heaven		Rescue 911		700 Club		Three Stooges		Bonanza
18	(5:00) Movie: Plaza Suite		Movie: Miami Rhapsody ★★★ 'PG-13'		(:35) Movie: Homecoming *Anne Bancroft.*					Movie: Federal Hill (1994)	
20	Movie: Don't Tell Mom		Movie: On Deadly Ground *Steven Seagal.* ★★ 'R'				Movie: Playmaker *Colin Firth.* ★½ 'R'			Movie: Boys on the Side	
21	Movie: Clear-Danger		Movie: Little Giants (1994) *Rick Moranis, Ed O'Neill.* 'PG'				Movie: Hologram Man *Joe Lara.* ★★ 'R'			(:45) Movie: Blue Tiger 'R'	
23	Movie: Marie Antoinette (1938) *Norma Shearer, Tyrone Power.* ★★★						Movie: Moulin Rouge (1952) *Jose Ferrer.* ★★★½				Movie:
24	Dukes of Hazzard		CMT Presents-Concerts		Prime Time Country			Club Dance		News	CMT
25	Bey. 2000	Next Step	Wild Discovery		Secrets of the Pharaohs		Arsenal		Next Step	Bey. 2000	Wild Disc.
26	Equalizer		Biography		Poirot		Miss Marple		Law & Order		Biography
27	Commish		Unsolved Mysteries		Movie: Carolina Skeletons (1991) *Bruce Dern* ★★½				Unsolved Mysteries		Mysteries
28	H.S. Extra	NBA Action	Sportstalk	NBA Basketball Seattle SuperSonics at Houston Rockets					Boxing: Fight Night at the Forum		
29	In the Heat of the Night		Thunder in Paradise		WCW Monday Nitro		Movie: Deadbolt (1992) *Justine Bateman.* ★★½				WCWNitro
31	Doug	Tiny Toon	Munsters	Jeannie	I Love Lucy	Bewitched	M.T. Moore	Taxi	Kotter	Van Dyke	Newhart
32	Wings	Wings	Murder, She Wrote		WWF: Monday Night Raw		Silk Stalkings		Silk Stalkings		Highlander
33	Marisol			Acapulco	El Premio Mayor		Cristina: Edicion Especial		Noticiero	P. Impacto	Hoy Daniela
37	Century of Warfare		Rorke's Drift		Movie: Zulu (1964) *Stanley Baker, Jack Hawkins.* ★★★★				Year by Year		Rorke's Drift
40	RPM 2Night	Auto Racing NASCAR Winston Cup -- First Union 400							Auto Racing	RPM 2Night	Lacrosse

TUESDAY APRIL 16

	7 AM	7:30	8 AM	8:30	9 AM	9:30	10 AM	10:30	11 AM	11:30	12 PM
2	Pooh	Care Bears	Gummi B.	Pooh Crnr.	Dumbo	Umbrella	My Little	Ducktales	Chip 'n' Dale	Tale Spin	Movie:
4	Today				Leeza		Geraldo		Gordon Elliott		Our Lives
5	Chemistry	Chemistry	Sesame Street		Lamb Chop	Storytime	Mr Rogers	Huggabug	Barney	Puzzle Place	Painting
6	Gilligan	Bewitched	Boss?	Griffith	Little House on the Prairie		(:05) Matlock		(:05) Perry Mason		Movie:
7	Good Morning America				Live -- Regis & Kathie Lee		Montel Williams		Little House on the Prairie		News
9	News				Court TV	Griffith	Charlie's Angels		Geraldo		News
10	(6:30) This Morning		George & Alana		Carnie		Price Is Right		Young and the Restless		News
13	Bobby	Aladdin	Mighty Max	Cubhouse	700 Club		K. Copeland	Christian	Paid Prog.	Paid Prog.	Murphy B.
14	Sportscenter		Sportscenter		Sportscenter		Sportscenter		Sportscenter		Auto Racing
17	Family Challenge		Waltons		700 Club			FIT TV	Rescue 911		Home
18	(6:55) Movie: ★★½ Lady in Cement 'PG'			Movie: City Slickers II: The Legend of Curly's Gold				Movie: Zorro, the Gay Blade ★★ 'PG'			Movie:
20	Movie: Forrest Gump		Gump	Movie: Lassie *Thomas Guiry.* ★★★ 'PG'			(:15) Movie: Oh God! Book II *George Burns.* ★★ 'PG'				Movie:
21	Movie: A Bucket of Blood		Movie: National Lampoon's Last Resort		Movie: White Line Fever (1975), *Kay Lenz*				Movie: Naked Gun 33 1/3		
23	Movie: A Star Is Born (1937) *Janet Gaynor.* ★★★★				Movie: Three Loves Has Nancy (1938) ★★				Movie: Kid Nightingale ★★		Movie:
24	(Off Air)		VideoMorning						Crafts	Crafts	Wildhorse
25	Paid Prog.	Paid Prog.	Yellow River		Home	Start	Housesmart!		Graham K.	Cuisine	Great Chefs
26	Remington Steele		Columbo			Columbo			Quincy		Equalizer
27	Baby Knows	YourBaby	Sisters		Our Home	Gourmet	Biggers and Summers		Living	Our Home	Handmade
28	Press Box	Workout	Plex & Blast	Get Fit	Bowling ABC World Team Challenge			Billiards Dallas Million Dollar Challenge			Softball
29	(6:30) Scooby Dooby Doo		Bugs Bunny	Flintstones	Gilligan	Gilligan	Knots Landing		Starsky and Hutch		Angels
31	Looney	Gumby	Rugrats	Busy World	Rupert	Muppets	Allegra	Gullah	Little Bear	Busy World	Eureeka
32	Sonic	Turtles	Knight Rider		Murder, She Wrote		Magnum, P.I.		Quantum Leap		People Ct.
33	Plaza Sesa	El Chavo	Chespirito		Llevatelo		Valentina		Dulce Enemiga		Morelia
37	Year by Year		Classroom		History Showcase		Tenko		Perspectiv	Perspectiv	Real West
40	Flex Appeal	Bodyshape	Crunch	Bodyshape	Flex Appeal	Crunch	Gotta Sweat	Fitness	Flex Appeal	Bodyshape	Sports Babe

TUESDAY APRIL 16

	12:30	1 PM	1:30	2 PM	2:30	3 PM	3:30	4 PM	4:30	5 PM	5:30
2	Movie: Neverending-II		Pooh	C. Brown	Quack	Kids Incorp.	Mickey	Darkwing	Tale Spin	Ducktales	Chip 'n' Dale
4	Our Lives	Another World		Jenny Jones		Maury Povich		Oprah Winfrey		News	NBC News
5	Body Elec.	This Is America		Best of Kerr	Sociological	Sociological	Reading	C. Sandiego	Science Guy	Wishbone	Future
6	(12:05) Movie: Vigilante Force (1976)			Garfield	Flintstones	Scooby-Doo	Brady	Saved-Bell	Saved-Bell	Fam. Mat.	Fam. Mat.
7	Rush L.	One Life to Live		All My Children		General Hospital		Videos	Jeopardy!	News	ABC News
9	News	Lead-Off	(:20) Major League Baseball Cincinnati Reds at Chicago Cubs					Tenth Inning	Dreams	Saved-Bell	Saved-Bell
10	Bold & B.	As the World Turns		Guiding Light		Cur. Affair	Hard Copy	Ricki Lake		News	CBS News
13	Griffith	Matlock		In the Heat of the Night		Taz-Mania	Eek!stravag	Batman	Rangers	Full House	Fresh Pr.
14	Auto Racing: NASCAR -- First Union 400			Big Game Fishing Series		Adventure	Running	NBA	NBA Today	Up Close	Sportsctr.
17	(12:00) Home & Family			Highway to Heaven		Punky B.	Wild Animal	Family Challenge		Newhart	Shade
18	(12:05) Movie: While You Were Sleeping			Movie: The Lotus Eaters ★★½ 'PG-13'		(:45) Movie: Thunder and Lightning *David Carradine.*					Movie:
20	Movie: Bad News Bears Break Tr.			Movie: Forrest Gump (1994) *Tom Hanks, Robin Wright.* ★★★½ 'PG-13'				Movie: Showdown *Billy Blanks.* 'PG-13'			
21	Movie: Off and Running *Cyndi Lauper.* ★			Movie: A Dangerous Place ★★ 'R'		(:45) Movie: Look Who's Talking *John Travolta.* 'PG-13'					Movie:
23	(12:00) Movie: ★★ Sunday Punch (1942)			Movie: Live, Love and Learn (1937) ★★½				Movie: Bonnie Scotland (1935) *Stan Laurel.* ★★½			
24	Wildhorse	VideoPM				Dukes of Hazzard		Wildhorse Saloon		Club Dance	
25	Home	Start	Easy Does It	Home	Graham K.	Cuisine	Great Chefs	Popular Mechanics		Wings	
26	Equalizer	McMillan and Wife			Banacek			Remington Steele		Quincy	
27	Designing	Movie: Return of the Rebels (1981) *Barbara Eden.* ★★				Spenser: For Hire		Cagney & Lacey		Supermkt	Designing
28	(12:00) College Softball Arizona at UCLA				Fast Pitch	Powerrider	Gravity Golf	Olympic Odyssey			
29	Angels	CHiPs		Wild, Wild West		Movie: Abraham (1994) *Richard Harris.* ★★½				In the Heat of the Night	
31	Gullah	Gumby	Tintin	Looney	Beetlejuice	Muppets	Chipmunks	Tiny Toon	Looney	Clarissa	Rugrats
32	People's Court		Live With Love Connection			MacGyver		Highlander: The Series		Renegade	
33	Morelia	Como Tu, Ninguna				Cristina		Primer Impacto		Dr Perez	Noticiero
37	Real West	Century of Warfare		History Showcase		Tenko		Perspectiv	Perspectiv	Real West	
40	Sports Babe	Inside Stuff	RPM 2Night	Auto Racing IndyCar -- Grand Prix of Long Beach				Auto Racing		Flex Appeal	Outdoors

TUESDAY APRIL 16

	6 PM	6:30	7 PM	7:30	8 PM	8:30	9 PM	9:30	10 PM	10:30	11 PM
2	Movie: The Return of Jafar ★★★ 'G'			Inside Out	Yellowstone		Movie: Mary, Queen of Scots *Vanessa Redgrave.* 'PG'				Concert
4	News	Ent. Tonight	Wings	3rd Rock	Frasier	Larroquette	Dateline		News	(:35) Tonight Show	
5	Newshour With Jim Lehrer		Nova		Frontline		Perspective	Decisions	Todays	Charlie Rose	
6	Videos	(:35) Major League Baseball Florida Marlins at Atlanta Braves						(:35) 100 Years of Olympic Glory			
7	News	Wh. Fortune	Roseanne	Coach	Home Imp.	Drew Carey	NYPD Blue		News	Seinfeld	Nightline
9	Fam. Mat.	Newhart	Major League Baseball Chicago White Sox at Kansas City Royals						News	Simon & Simon	
10	News	Home Imp.	The Client		Movie: A Family of Cops (1995) *Charles Bronson.*				News	(:35) Late Show	
13	Roseanne	Simpsons	Movie: Terror in the Family (1996) *Joanna Kerns.*				Xena: Warrior Princess		M*A*S*H	Cops	Wanted
14	Sportsctr.	Stanley Cup Playoffs Conference Quarterfinal Game 1 -- Teams to Be Announced						Baseball	Sportscenter		Baseball
17	Waltons		Highway to Heaven		Rescue 911		700 Club		Three Stooges		Bonanza
18	Movie: Manny's Orphans		Movie: City Slickers II: The Legend of Curly's Gold				Movie: While You Were Sleeping 'PG'			Extras	Red Shoe
20	One Survivor Remembers		Movie: Kiss of Death *David Caruso.* 'R'		(:45) To Love or Kill: Man vs. Animal				Movie: The Specialist *Sylvester Stallone.*		
21	Movie: ★★ The Crazysitter		Movie: Soft Deceit *Patrick Bergin.* 'R'		Movie: It's Alive III: Island of the Alive 'R'				(:10) Movie: I Like to Play Games 'R'		
23	Movie: Show Boat (1936) *Irene Dunne.* ★★★★				Movie: The Age of Innocence (1934) *Irene Dunne.* ★★				Movie: Love Affair (1939) ★★★		
24	Dukes of Hazzard		Faith Hill and Little Texas		Prime Time Country			Club Dance		News	Faith Hill
25	Bey. 2000	Next Step	Wild Discovery		Mysterious	World-Wond	Arsenal		Next Step	Bey. 2000	Wild Disc.
26	Equalizer		Biography		Movie: Deceived by Flight (1988) *John Thaw.*				Law & Order		Biography
27	Commish		Unsolved Mysteries		Movie: Lucky Day (1991) *Amy Madigan.* ★★★½				Unsolved Mysteries		Mysteries
28	Sportstalk	Major League Baseball Houston Astros at New York Mets						Press Box	Press Box	Horse Mag.	Outdoors
29	In the Heat of the Night		Thunder in Paradise		NBA Basketball Houston Rockets at Phoenix Suns					Insde-NBA	Movie:
31	Doug	Tiny Toon	Munsters	Jeannie	I Love Lucy	Bewitched	M.T. Moore	Taxi	Kotter	Van Dyke	Newhart
32	Wings	Wings	Murder, She Wrote		Boxing Larry Holmes vs. Quin Navarre				Silk Stalkings		Highlander
33	Marisol			Acapulco	El Premio Mayor		Primer Impacto Noc.		Noticiero	P. Impacto	Hoy Daniela
37	Vietnam		Out of the Ashes		A Woman Called Golda				Year by Year		Ashes
40	RPM 2Night	Stanley Cup Playoffs Conference Quarterfinal Game 1 -- Teams to Be Announced						NHL 2Night	Cycling		NBA 2Night

Ice Station Zebra ★★½ (1968) *Rock Hudson, Ernest Borgnine.* A submarine crew bound for the North Pole searches for a downed Russian satellite containing photos of missile sites. 3:00. (6) **April 20 11:35pm.**

In the Heat of the Night (1995) *Carroll O'Connor, Carl Weathers.* Gillespie's enemies try to run a smear campaign against him while his opponent's employee becomes a murder suspect. 2:00. (29) **April 14 11am.**

Indiana Jones and the Temple of Doom ★★★ (1984) *Harrison Ford, Kate Capshaw.* This prequel to "Raiders of the Lost Ark" pits Indy against an East Indian cult for possession of sacred stones. (In Stereo) **(CC)** 2:30. (32) **April 20 4:30pm.**

J

Jacob ★★½ (1994) *Matthew Modine, Lara Flynn Boyle.* Based on the biblical tale of the man who earned his elder brother's ire by being chosen to carry on the family line. (In Stereo) **(CC)** 2:00. (29) **April 17 3pm.**

Jaws ★★★★ (1975) *Roy Scheider, Robert Shaw.* Steven Spielberg's box office blockbuster about a great white shark hunting human prey off the coast of New England. **(CC)** 3:00. (29) **April 14 1pm, 9:30pm.**

Jocks ★½ (1987) *Scott Strader, Perry Lang.* A California tennis team endures practical jokes and sabotage when they arrive in Las Vegas for a major tournament. 2:00. (32) **April 19 12am.**

Johnny Cool ★★½ (1963) *Henry Silva, Elizabeth Montgomery.* A boy raised by a Sicilian guerrilla is sent to New York to wreak vengeance on the enemies of an American expatriate. 2:15. (29) **April 20 2:45am.**

Joseph ★★★ (1995) (Part 1 of 2) *Ben Kingsley, Paul Mercurio.* The Old Testament hero endures the treachery of his brotners and the bonds of slavery to save his people from famine. (In Stereo) **(CC)** 2:00. (29) **April 18 3pm.**

Joseph ★★★ (1995) (Part 2 of 2) *Ben Kingsley, Paul Mercurio.* The Old Testament hero endures the treachery of his brothers and the bonds of slavery to save his people from famine. (In Stereo) **(CC)** 2:00. (29) **April 19 3pm.**

Judgment in Berlin ★★ (1988) *Martin Sheen, Sam Wanamaker.* A fact-based account of the 1978 trial of an East German waiter who hijacked a plane to Berlin with a toy gun 2:00. (37) **April 19 8pm, 12am; 20 4am.**

K

Kid Nightingale ★★ (1939) *John Payne, Jane Wyman.* A fight promoter induces a singing waiter to box professionally on the pretext it will improve his voice. 1:00. (23) **April 16 11am.**

The Killer Elite ★★★ (1975) *James Caan, Robert Duvall.* An assassin-for-hire is double-crossed by his former partner and the entire Intelligence underworld. 2:45. (29) **April 19 10pm.**

King of the Gypsies ★★ (1978) *Judd Hirsch, Eric Roberts.* A man creates conflict within his New York City gypsy family when he attempts to break away from his clan's lifestyle. 2:00. (29) **April 19 4am.**

L

Lady Luck ★★½ (1946) *Robert Young, Barbara Hale.* A confirmed gambler whose wife is ready to leave him concocts an elaborate scheme to change her mind. 1:40. (23) **April 18 5am.**

The Last Day ★★ (1975) *Richard Widmark, Robert Conrad.* The villainous Dalton gang is opposed by a retired gunman who takes up arms to defend his town. 2:00. (37) **April 18 8pm, 12am; 19 5am.**

Lifeguard ★★½ (1976) *Sam Elliott, Anne Archer.* A 32-year-old lifeguard decides to discard his carefree job and settle down after an old flame re-enters his life. 2:00. (6) **April 19 11:45pm.**

A Likely Story ★★½ (1947) *Bill Williams, Barbara Hale.* An ex-GI who believes he's terminally ill embarks on one last fling and gets mixed up with racketeers and romance. 1:35. (23) **April 18 6:40am.**

Little Nellie Kelly ★★½ (1940) *George Murphy, Judy Garland.* Based on the play by George M. Cohan. A girl tries to patch up a long-running feud between her father and grandfather. 2:00. (23) **April 20 10am.**

Live, Love and Learn ★★½ (1937) *Robert Montgomery, Rosalind Russell.* A taste of success drives a wedge between a struggling artist and his socialite-bride. 2:00. (32) **April 16 2pm.**

Lolita ★★★ (1962) *James Mason, Shelley Winters.* A middle-aged professor becomes fascinated by and attracted to the nymphet daughter of a New Hampshire widow. 2:45. (29) **April 18 11:30pm.**

Lone Wolf McQuade ★★ (1983) *Chuck Norris, David Carradine.* A maverick Texas Ranger uses his martial arts skills when he collides with modern-day bandits and arms smugglers. 2:00. (9) **April 20 2am.**

Lord Jeff ★★★ (1938) *Freddie Bartholomew, Mickey Rooney.* A wayward orphan gets the opportunity to capture the thieves who involved him in a life of crime. 1:30. (23) **April 14 5am.**

Love Affair ★★★ (1939) *Irene Dunne, Charles Boyer.* Although engaged to others, a man and a woman plan a rendezvous after falling in love during a cruise. 1:45. (23) **April 16 10pm.**

Love Among Thieves ★★½ (1987) *Audrey Hepburn, Robert Wagner.* A pianist is coerced into stealing a trio of priceless Faberge eggs to barter for the life of her kidnapped fiance. 2:00. (13) **April 14 1pm.**

Love Begins at Twenty ★★ (1936) *Warren Hull, Patricia Ellis.* Alcohol provides a man with the courage necessary to stand up to his domineering wife. 1:00. (23) **April 17 11am.**

Luchadores de Estrellas *El Misterioso, El Volador.* Extraterrestre llega a la Tierra y se convierte en luchador de lucha libre mientras busca a una princesa de su planeta. 2:00. (13) **April 20 3pm.**

Lucky Day ★★★½ (1991) *Amy Madigan, Chloe Webb.* A mentally retarded woman's winning lottery ticket sparks a conflict between her sister and her estranged mother. 2:00. (37) **April 16 8pm.**

M

Madame Curie ★★★ (1944) *Greer Garson, Walter Pidgeon.* A fact-based account of the personal and professional life of the poor Polish student who discovered radium. 2:15. (23) **April 15 11:15pm.**

TUESDAY

Hilary Swank, Joanna Kerns, Adam Hendershott and Dan Lauria (clockwise from left) star as a family torn apart when the rebellious daughter becomes violent in *Terror in the Family* Tuesday on Fox.

A USA PICTURES ORIGINAL

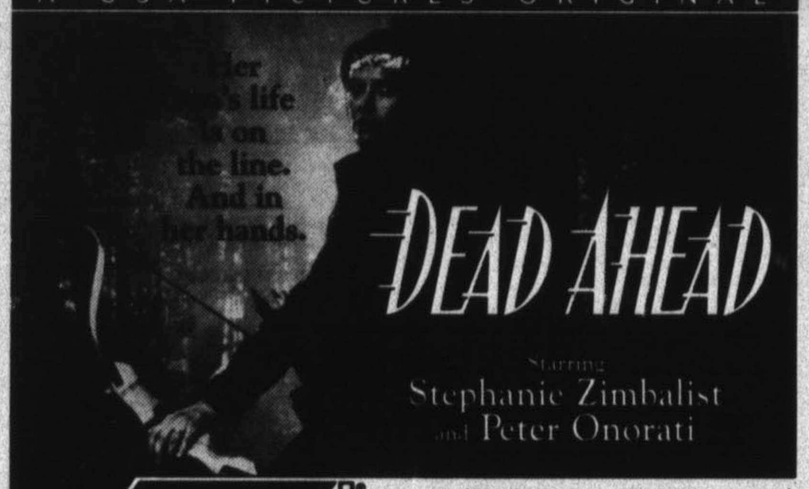

USA Wed. 8 pm

Cable Channel 32
Hereford Cablevision
119 E. 4th • 364-3912

Madame Du Barry ★★ (1934) *Dolores Del Rio, Reginald Owen.* A fictionalized account of the rise and fall of Louis XV's mistress in French society. 1:45. (23) **April 16 3:15am.**

Maid to Order ★★ (1987) *Ally Sheedy, Beverly D'Angelo.* A father's idle wish, intercepted by a fairy godmother, turns a spoiled Beverly Hills heiress into a penniless maid. (In Stereo) 2:00. (32) **April 14 1pm.**

Main Street After Dark ★★ (1944) *Edward Arnold, Selena Royle.* A detective sets out to nab a ring of waterfront pickpockets who use their feminine charms to prey on servicemen. 1:00. (23) **April 18 11am.**

Maisie ★★½ (1939) *Robert Young, Ann Sothern.* Stranded in a Wyoming cow town, a showgirl attempts to clear a rancher of a trumped-up murder charge. 2:00. (23) **April 18 6pm.**

A Man Called Horse ★★★ (1970) *Richard Harris, Judith Anderson.* Time Approximate. An Englishman is captured by the Sioux and treated brutally, only to survive and become the leader of the tribe. 2:15. (6) **April 18 9:35pm.**

Man of Two Worlds ★★½ (1934) *Francis Lederer, Elissa Landi.* An Eskimo hunter falls in love with a British woman after members of an Arctic expedition bring him to England. 1:35. (23) **April 20 5am.**

The Man Who Loved Cat Dancing ★★★ (1973) *Burt Reynolds, Sarah Miles.* An outlaw falls for the sole survivor of a train his gang robbed and must outwit his cohorts to ensure her escape. 2:00. (23) **April 20 8am.**

The Man With a Cloak ★★½ (1951) *Joseph Cotten, Barbara Stanwyck.* A mysterious stranger succeeds in convincing an old man to change his will to include his grandson. 1:25. (23) **April 20 6:35am.**

Marie Antoinette ★★★ (1938) *Norma Shearer, Tyrone Power.* An arranged marriage leads an Austrian princess to the French throne in this opulent account of France's last queen. 3:00. (23) **April 15 6pm.**

The Mating Game ★★½ (1959) *Debbie Reynolds, Tony Randall.* An IRS agent investigates a rambunctious tax evader and winds up falling in love with the farmer's daughter. 2:00. (23) **April 17 2pm.**

Mayday at 40,000 Feet ★★½ (1976) *David Janssen, Don Meredith.* The passengers of a disabled airliner depend on the untried skill of its co-pilot for their lives. 2:00. (17) **April 14 11am.**

Men of America ★★ (1933) *William Boyd, Charles "Chic" Sale.* A shopkeeper helps a newcomer clear his name in a series of daring frontier robberies. 1:00. (23) **April 19 11am.**

Menu for Murder ★½ (1990) *Ed Marinaro, Julia Duffy.* A detective disrupts Encino while investigating the murder of the PTA president, who was poisoned during a luncheon. 2:00. (27) **April 18 8pm.**

Miracle Landing ★★★ (1990) *Wayne Rogers, Connie Sellecca.* Fact-based account of a flight crew's attempts to land their commercial airliner, crippled during a flight to Honolulu. 2:00. (27) **April 19 8pm.**

Mr. Mom ★★½ (1983) *Michael Keaton, Teri Garr.* A rising young executive gets an on-the-job education in housekeeping after he loses his job and his wife goes to work. 2:00. (32) **April 18 7pm.**

Money, Power, Murder ★★ (1989) *Kevin Dobson, Blythe Danner.* An "avenging angel" begins eliminating key figures in a reporter's investigation. 2:00. (27) **April 19 1pm.**

Moses (1996) (Part 1 of 2) *Ben Kingsley, Frank Langella.* Based on the story of the biblical hero who was given a divine mission to free the Israelites from slavery in Egypt. (In Stereo) **(CC)** 2:00. (29) **April 17 7pm.**

Moses (1996) (Part 2 of 2) *Ben Kingsley, Frank Langella.* After escaping from the Egyptian army, Moses receives God's Ten Commandments and brings them to the Israelites. (In Stereo) **(CC)** 2:00. (29) **April 18 7pm.**

IN FOCUS

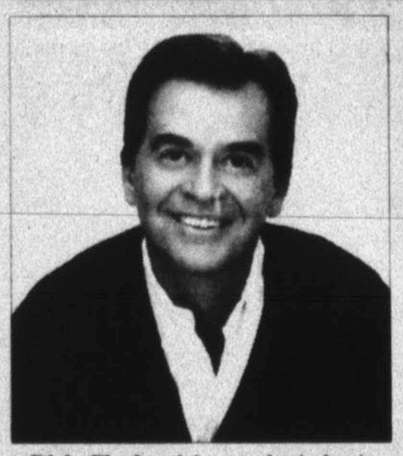

Dick Clark celebrates the induction of seven talented people who have contributed greatly to the TV industry in the 11th annual *Academy of Television Arts & Sciences' Hall of Fame*, airing Thursday, April 18, on CBS.

The inductees, recognized for their contributions on and off camera, include Bill Moyers, Dick Van Dyke, Jim McKay, Betty White, the late Michael Landon and the writing-producing team of Levinson and Link.

Patrick Duffy, Michele Lee and John Ritter are among the presenters.

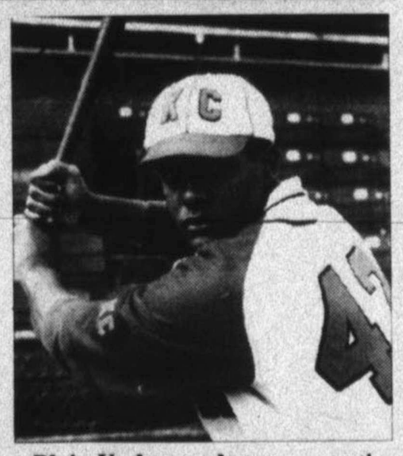

Blair Underwood steps up to the plate and stars as baseball great Jackie Robinson in *Soul of the Game*, premiering Saturday, April 20, on HBO.

When the commissioner responsible for keeping blacks out of the major leagues dies, scouts begin searching the Negro Leagues for talent.

Based on actual events, the film tells the story of Robinson, pitcher Satchel Paige (Delroy Lindo) and other black baseball stars who had dreams of breaking into the major leagues. Edward Herrmann also stars.

WEDNESDAY APRIL 17

	7 AM	7:30	8 AM	8:30	9 AM	9:30	10 AM	10:30	11 AM	11:30	12 PM
2	Pooh	Care Bears	Gummi B.	Pooh Crnr.	Dumbo	Umbrella	My Little	Ducktales	Chip 'n' Dale	Tale Spin	Movie:
4	Today				Leeza		Geraldo		Gordon Elliott		Our Lives
5	Literary	Literary	Sesame Street		Lamb Chop	Storytime	Mr Rogers	Katie-Orbie	Barney	Puzzle Place	Dupree
6	Gilligan	Bewitched	Boss?	Griffith	Little House on the Prairie		(:05) Matlock		(:05) Perry Mason		Movie:
7	Good Morning America				Live -- Regis & Kathie Lee		Montel Williams		Little House on the Prairie		News
9	News				Court TV	Griffith	Charlie's Angels		Geraldo		News
10	(6:30) This Morning		George & Alana		Carnie		Price Is Right		Young and the Restless		News
13	Bobby	Aladdin	Mighty Max	Cubhouse	700 Club		K. Copeland	Christian	Paid Prog.	Paid Prog.	Murphy B.
14	Sportscenter		Sportscenter		Sportscenter		Sportscenter		Sportscenter		Cheerlead
17	Family Challenge		Waltons		700 Club			FIT TV	Rescue 911		Home
18	Movie: Danny *Rebecca Page.* ★★ 'G'			Movie: End of the Line *Wilford Brimley.*			(:15) Movie: Houseguest (1994) *Sinbad, Phil Hartman.*				Movie:
20	Movie: Alex *Lauren Jackson.* ★★ 'NR'			(:45) Movie: Tommy Boy *Chris Farley.* ★★ 'PG-13'				Movie: Looney Bugs Bunny Movie			Movie:
21	Movie: Going Ape! *Tony Danza.* ★★ 'PG'			Movie: Death in Venice *Dirk Bogarde.* ★★★ 'PG'				(:45) Movie: Stuart Saves His Family *Al Franken.* ★★½			
23	Movie: They Met in Argentina (1941) ★★			Movie: The Wings of Eagles (1957) *John Wayne.* ★★★				Becoming	Movie: Love Begins at		Movie:
24	(Off Air)		VideoMorning						Crafts	Crafts	Wildhorse
25	Paid Prog.	Paid Prog.	Panda-Giant	Entombed	Home	Start	Housesmart!		Graham K.	Cuisine	Great Chefs
26	Remington Steele		McMillan and Wife			Banacek			Quincy		Equalizer
27	Baby Knows	YourBaby	Sisters		Our Home	Gourmet	Biggers and Summers		Living	Our Home	Handmade
28	Press Box	Workout	Training	Get Fit	Major League Baseball Houston Astros at New York Mets						Marathon
29	(6:30) Scooby Dooby Doo		Bugs Bunny	Flintstones	Gilligan	Gilligan	Knots Landing		Starsky and Hutch		Angels
31	Looney	Gumby	Rugrats	Busy World	Rupert	Muppets	Allegra	Gullah	Papa Beaver	Busy World	Eureeka
32	Sonic	Turtles	Knight Rider		Murder, She Wrote		Magnum, P.I.		Quantum Leap		People Ct.
33	Plaza Sesa	El Chavo	Chespirito		Llevatelo		Valentina		Dulce Enemiga		Morelia
37	Year by Year		Classroom		History Showcase		Tenko		First Flights	First Flights	Real West
40	Flex Appeal	Bodyshape	Crunch	Bodyshape	Flex Appeal	Crunch	Gotta Sweat	Fitness	Flex Appeal	Bodyshape	Sports Babe

WEDNESDAY APRIL 17

	12:30	1 PM	1:30	2 PM	2:30	3 PM	3:30	4 PM	4:30	5 PM	5:30
2	(12:00) Movie: Rent-a-Kid		Pooh	C. Brown	Quack	Kids Incorp.	Mickey	Darkwing	Tale Spin	Ducktales	Chip 'n' Dale
4	Our Lives	Another World		Jenny Jones		Maury Povich		Oprah Winfrey		News	NBC News
5	Body Elec.	Woodshop	Time Goes	Painting	With Health	With Health	Reading	C. Sandiego	Science Guy	Wishbone	Dudley
6	Movie: ★★ The 10 Million Dollar Getaway			Garfield	Flintstones	Scooby-Doo	Brady	Saved-Bell	Saved-Bell	Fam. Mat.	Fam. Mat.
7	Rush L.	One Life to Live		All My Children		General Hospital		Videos	Jeopardy!	News	ABC News
9	News	Lead-Off	(:20) Major League Baseball Cincinnati Reds at Chicago Cubs					Tenth Inning	Dreams	Saved-Bell	Saved-Bell
10	Bold & B.	As the World Turns		Guiding Light		Cur. Affair	Hard Copy	Ricki Lake		News	CBS News
13	Griffith	Matlock		In the Heat of the Night		Taz-Mania	Eek!stravag	Batman	Rangers	Full House	Fresh Pr.
14	Cheerlead	Almanac	Soccer: UEFA Champions League Semifinal 1, Leg 2				Racehorse	Baseball Hall of Fame		Up Close	Sportsctr.
17	(12:00) Home & Family			Highway to Heaven		Punky B.	Wild Animal	Family Challenge		Newhart	Shade
18	Movie: Two Little Bears		(:45) Movie: The Witching of Ben Wagner *Sam Bottoms.*			Movie: Macaroni *Marcello Mastroianni.*				Movie: Drop Dead Fred ★★	
20	(12:00) Movie: ★★ Flight of the Intruder			Movie: Seven Minutes in Heaven 'PG-13'		Movie: A Little Princess *Eleanor Bron.* 'G'				(:15) Movie: Tommy Boy	
21	Movie: Airheads *Brendan Fraser.* 'PG-13'			Movie: Double Blast *Linda Blair.* ★½ 'PG'		Movie: Modern Girls *Virginia Madsen.* ★				Movie: Batman (1989)	
23	(12:00) Movie: ★★ Apache Trail (1942)			Movie: The Mating Game (1959) *Debbie Reynolds.* ★★½				Movie: Strictly Dynamite (1934) *Jimmy Durante.* ★★			
24	Wildhorse	VideoPM				Dukes of Hazzard		Wildhorse Saloon		Club Dance	
25	Home	Start	Easy Does It	Home	Graham K.	Cuisine	Great Chefs	Popular Mechanics		Wings	
26	Equalizer	McCloud				Mike Hammer		Remington Steele		Quincy	
27	Designing	Movie: Single Women, Married Men (1989) ★★				Spenser: For Hire		Cagney & Lacey		Supermkt	Designing
28	(12:00) Boston Marathon			Solid Golf	Oak Lawn	Remington	Thorghbrd	High School Basketball East vs. West Senior Slam			
29	Angels	CHiPs		Wild, Wild West		Movie: Jacob (1994) *Matthew Modine.* ★★½				In the Heat of the Night	
31	Gullah	Gumby	Tintin	Looney	Beetlejuice	Muppets	Chipmunks	Tiny Toon	Looney	Clarissa	Rugrats
32	People's Court		Live With Love Connection			MacGyver		Highlander: The Series		Renegade	
33	Morelia	Como Tu, Ninguna				Cristina		Primer Impacto		Dr Perez	Noticiero
37	Real West	Vietnam		History Showcase		Tenko		First Flights	First Flights	Real West	
40	Sports Babe	NBA 2Night	RPM 2Night	Stanley Cup Playoffs: Conf. Quarterfinal Game 1 -- Teams TBA					NHL 2Night	Flex Appeal	Outdoors

WEDNESDAY APRIL 17

	6 PM	6:30	7 PM	7:30	8 PM	8:30	9 PM	9:30	10 PM	10:30	11 PM
2	Faerie Tale Theatre		Movie: The Ugly Dachshund *Dean Jones.*		Making		Movie: The Grey Fox *Richard Farnsworth.*		Hardy Boys		Zorro
4	News	Ent. Tonight	JAG		Dateline		Law & Order		News		(:35) Tonight Show
5	Newshour With Jim Lehrer		Frontline						Tony Brown		Charlie Rose
6	Videos	Videos	NBA Basketball Indiana Pacers at Detroit Pistons					Movie: The Adventures of Ford Fairlane (1990) ★★			
7	News	Wh. Fortune	Ellen	Drew Carey	Grace Under	Faculty	Primetime Live		News		Seinfeld	Nightline
9	Fam. Mat.	Newhart	Sister, Sis.	Parent	Wayans	Unhappily	News		Night Court		Simon & Simon	
10	News	Home Imp.	Dave's	My Guys	Walker, Texas Ranger				News		(:35) Late Show	
13	Roseanne	Simpsons	Gallup: Extreme Magic		Kindred: The Embraced		Hercules-Jrnys.		M*A*S*H		Cops	Wanted
14	Sportsctr.	Major League Baseball Boston Red Sox at Baltimore Orioles						Major League Baseball Detroit Tigers at Seattle Mariners			
17	Waltons		Highway to Heaven		Rescue 911		700 Club		Three Stooges		Bonanza
18	Movie: ★★ Drop Dead Fred		Movie: Houseguest (1994) *Sinbad, Phil Hartman.* 'PG'				(8:50) Movie: Greedy *Michael J. Fox.* ★★			Movie: Mr-Mrs Loving	
20	(5:15) Movie: Tommy Boy		Movie: Drop Zone *Wesley Snipes.* 'R'		GreatWhite		Comedy Hour		Tracey		Movie: Dangerous In.
21	(5:00) Movie: ★★★ Batman		Movie: The Kiss *Joanna Pacula.* ★★½ 'R'		Movie: New Crime City				(:10) Movie: Nina Takes a Lover ★★½ 'R'		
23	Movie: The Bridges at Toko-Ri (1954), *Grace Kelly* ★★★			Movie: Executive Suite (1954) *William Holden.* ★★★					Movie: Sunset Boulevard (1950) ★★★		
24	Dukes of Hazzard		The Road		Prime Time Country			Club Dance		News	The Road
25	Bey. 2000	Next Step	Wild Discovery		Invention	Next Step	Arsenal		Next Step	Bey. 2000	Wild Disc.
26	Equalizer		Biography		American Justice		20th Century		Law & Order		Biography
27	Commish		Unsolved Mysteries		Movie: Getting Out (1994) *Rebecca De Mornay.* ★★½				Unsolved Mysteries		Mysteries
28	College Baseball Jacksonville at Florida State						Rodeo		Press Box	Beach	Musclesport
29	In the Heat of the Night		Movie: Moses (1996) *Ben Kingsley, Frank Langella.*				Movie: Sphinx (1981) *Lesley-Anne Down, Frank Langella.* ★★				
31	Doug	Tiny Toon	Munsters	Jeannie	I Love Lucy	Bewitched	M.T. Moore	Taxi	Kotter	Van Dyke	Newhart
32	Wings	Wings	Murder, She Wrote		Movie: Dead Ahead (1996) *Peter Onorati.*				Silk Stalkings		Highlander
33	Marisol			Acapulco	El Premio Mayor		Fuera	Lente Loco	Noticiero	P. Impacto	Hoy Daniela
37	Air Combat		Face of Tutankhamun		A Woman Called Golda				Year by Year		Face of Tut
40	RPM 2Night	Stanley Cup Playoffs Conference Quarterfinal Game 1 -- Teams to Be Announced						NHL 2Night	Auto Racing	RPM 2Night	NBA 2Night

THURSDAY APRIL 18

	7 AM	7:30	8 AM	8:30	9 AM	9:30	10 AM	10:30	11 AM	11:30	12 PM
2	Pooh	Care Bears	Gummi B.	Pooh Cmr.	Dumbo	Umbrella	My Little	Ducktales	Chip 'n' Dale	Tale Spin	Movie:
4	Today				Leeza		Geraldo		Gordon Elliott		Our Lives
5	Perspective	Perspective	Sesame Street		Lamb Chop	Storytime	Mr Rogers	Pappyland	Barney	Puzzle Place	Painting
6	Gilligan	Bewitched	Boss?	Griffith	Little House on the Prairie		(:05) Matlock		(:05) Perry Mason		Movie: Day-
7	Good Morning America				Live -- Regis & Kathie Lee		Montel Williams		Little House on the Prairie		News
9	News				Court TV	Griffith	Charlie's Angels		Geraldo		News
10	(6:30) This Morning		George & Alana		Carnie		Price Is Right		Young and the Restless		News
13	Bobby	Aladdin	Mighty Max	Cubhouse	700 Club		K. Copeland	Christian	Paid Prog.	Paid Prog.	Murphy B.
14	Sportscenter		Sportscenter		Sportscenter		Sportscenter		Sportscenter		Muscle
17	Family Challenge		Waltons		700 Club			FIT TV	Rescue 911		Home
18	Movie: The Driver *Ryan O'Neal.* 'PG'			Movie: Harmony Cats *Kim Coates.* 'NR'			(:15) Movie: Drop Dead Fred *Phoebe Cates.* ★★ 'PG-13'				Movie:
20	(6:45) Movie: Turk 182! *Timothy Hutton.*			Movie: Starman (1984) *Jeff Bridges, Karen Allen.* 'PG'				Movie: The Karate Kid, Part Two *Ralph Macchio.* 'PG'			
21	Movie:	Movie: Amore! *Jack Scalia.* ★★½ 'PG-13'			Movie: American Cop *Daniel Quinn.* ★½			Movie: The War Lover *Steve McQueen.*			Movie:
23	Movie: A Likely Story		(:15) Movie: The Boy With Green Hair		(:45) Movie: The Clay Pigeon (1949) ★★				Movie: Main Street		Movie:
24	(Off Air)		VideoMorning						Crafts	Crafts	Wildhorse
25	Paid Prog.	Paid Prog.	Emperor's Eye		Home	Start	Housesmart!		Graham K.	Cuisine	Great Chefs
26	Remington Steele		McCloud				Mike Hammer		Quincy		Equalizer
27	Baby Knows	YourBaby	Sisters		Our Home	Gourmet	Biggers and Summers		Living	Our Home	Handmade
28	Press Box	Workout	Plex & Blast	Get Fit	Ab Sculptor	Gravity Golf	Rodeo		Football	Paid Prog.	Bowling
29	(6:30) Scooby Dooby Doo		Bugs Bunny	Flintstones	Gilligan	Gilligan	Knots Landing		Starsky and Hutch		Angels
31	Looney	Gumby	Rugrats	Busy World	Rupert	Muppets	Allegra	Gullah	Papa Beaver	Busy World	Eureeka
32	Sonic	Turtles	Knight Rider		Murder, She Wrote		Magnum, P.I.		Quantum Leap		People Ct.
33	Plaza Sesa	El Chavo	Chespirito		Llevatelo		Valentina		Dulce Enemiga		Morelia
37	Year by Year		Classroom		History Showcase		Tenko		Crusade	Crusade	Real West
40	Flex Appeal	Bodyshape	Crunch	Bodyshape	Flex Appeal	Crunch	Gotta Sweat	Fitness	Flex Appeal	Bodyshape	Sports Babe

THURSDAY APRIL 18

	12:30	1 PM	1:30	2 PM	2:30	3 PM	3:30	4 PM	4:30	5 PM	5:30
2	Movie: Snoopy-Home		Pooh	C. Brown	Quack	Kids Incorp.	MMC	Darkwing	Tale Spin	Ducktales	Chip 'n' Dale
4	Our Lives	Another World		Jenny Jones		Maury Povich		Oprah Winfrey		News	NBC News
5	Body Elec.	Minister	Wait for God	Inn Cooking	Writers	Writers	Reading	C. Sandiego	Science Guy	Wishbone	Newtons
6	(12:05) Movie: Day of the Evil Gun (1968)			Garfield	Flintstones	Scooby-Doo	Brady	Saved-Bell	Saved-Bell	Fam. Mat.	Fam. Mat.
7	Rush L.	One Life to Live		All My Children		General Hospital		Afterschool Special		News	ABC News
9	News	Lead-Off	(:20) Major League Baseball San Francisco Giants at Chicago Cubs					Tenth Inning	Dreams	Saved-Bell	Saved-Bell
10	Bold & B.	As the World Turns		Guiding Light		Cur. Affair	Hard Copy	Ricki Lake		News	CBS News
13	Griffith	Matlock		In the Heat of the Night		Taz-Mania	Eek!stravag	Batman	Rangers	Full House	Fresh Pr.
14	Rodeo		World Series of Poker		Big 10	Running	NFL Great	NBA	NBA Finals	Up Close	Sportsctr.
17	(12:00) Home & Family			Highway to Heaven		Punky B.	Wild Animal	Family Challenge		Newhart	Shade
18	Movie: Boy, Did I Get		(:45) Movie: Greedy (1994) *Michael J. Fox, Kirk Douglas.*			(:40) Movie: Sabrina the Teen-age Witch				(:15) Movie: Harmony Cats	
20	Jack Benny: Comedy		Movie: Love Affair *Warren Beatty.* ★★ 'PG-13'			Movie: Don't Tell Mom-Babysitter				Movie: Lightning Jack ★★	
21	(12:15) Movie: D.A.R.Y.L. *Mary Beth Hurt.*			Movie: In the Line of Duty: Waco		Movie: Fun With Dick and Jane ★★★ 'PG'				Movie: Baby's Day Out ★★	
23	(12:00) Movie: Mystery in Mexico (1948)			Movie: Mrs. Soffel (1984) *Diane Keaton.* ★★½				Movie: A Girl in Every Port (1952) *Groucho Marx.* ★★			
24	Wildhorse	VideoPM				Dukes of Hazzard		Wildhorse Saloon		Club Dance	
25	Home	Start	Easy Does It	Home	Graham K.	Cuisine	Great Chefs	Popular Mechanics		Wings	
26	Equalizer	McMillan and Wife				Mike Hammer		Remington Steele		Quincy	
27	Designing	Movie: Punchline (1988) *Sally Field, Tom Hanks.* ★★½				Spenser: For Hire		Cagney & Lacey		Supermkt	Designing
28	(12:00) Bowling		Billiards Dallas Million Dollar Challenge			D. Austin	Outdoors	Championship Wrestling		Racing	Prime Cuts
29	Angels	CHiPs		Wild, Wild West		Movie: Joseph (1995) *Ben Kingsley, Paul Mercurio.* ★★★				In the Heat of the Night	
31	Gullah	Gumby	Tintin	Looney	Beetlejuice	Muppets	Chipmunks	Tiny Toon	Looney	Clarissa	Rugrats
32	People's Court		Live With Love Connection			Senior PGA Golf: PGA Seniors' Championship				Renegade	
33	Morelia	Como Tu, Ninguna				Cristina		Primer Impacto		Dr Perez	Noticiero
37	Real West	Air Combat		History Showcase		Tenko		Crusade	Crusade	Real West	
40	Sports Babe	NBA 2Night	RPM 2Night	Stanley Cup Playoffs: Conf. Quarterfinal Game 1 -- Teams TBA					NHL 2Night	Flex Appeal	Outdoors

THURSDAY APRIL 18

	6 PM	6:30	7 PM	7:30	8 PM	8:30	9 PM	9:30	10 PM	10:30	11 PM
2	Baby-Sitters	Ready-Not	Movie: The Parent Trap *Hayley Mills.* ★★★ 'G'				(:15) Movie: Pollyanna (1960) *Hayley Mills, Jane Wyman.* ★★★ 'G'				
4	News	Ent. Tonight	Friends	Boston	Seinfeld	Caroline	ER		News	(:35) Tonight Show	
5	Newshour With Jim Lehrer		Legendary Trails		Mystery!		People in Motion		Computer	Charlie Rose	
6	Videos	(:35) Major League Baseball Florida Marlins at Atlanta Braves						(:35) Movie: A Man Called Horse (1970) ★★★			
7	News	Wh. Fortune	Videos	Before	Who Makes You Laugh?		Turning Point		News	Seinfeld	Nightline
9	Fam. Mat.	FourRecord	Bulls Eye	NBA Basketball Detroit Pistons at Chicago Bulls					News	Simon & Simon	
10	News	Home Imp.	Academy of TV Hall of Fame			LaRouche	48 Hours		News	(:35) Late Show	
13	Roseanne	Simpsons	Single	Martin	New York Undercover		Star Trek: Deep Space 9		M*A*S*H	Cops	Wanted
14	Sportsctr.	Stanley Cup Playoffs Conference Quarterfinal Game 2 -- Teams to Be Announced						Stanley Cup Playoffs: Conf. Quarterfinal			
17	Waltons		Highway to Heaven		Rescue 911		700 Club		Three Stooges		Bonanza
18	Movie: Harmony Cats 'NR'		Movie: The Puppet Masters *Donald Sutherland.* ★★½ 'R'				(8:50) Movie: Deadly Rivals ★★ 'R'			(:45) Movie: Sahara (1995)	
20	Movie: ★★ Lightning Jack		Movie: Terminal Justice *Lorenzo Lamas.*			(:45) Comedy Hour		(:45) Movie: Army of One *Dolph Lundgren.* ★½ 'NR'			
21	Movie: ★★ Baby's Day Out		Movie: Across the Moon *Elizabeth Pena.*			Movie: True Romance *Christian Slater.* ★★★ 'NR'				Movie: The Donor (1995)	
23	Movie: Maisie (1939) *Robert Young, Ann Sothern.* ★★½				Movie: Tish (1942) *Marjorie Main.* ★★½			Movie: Teresa (1951) *Pier Angeli, John Ericson.* ★★★½			
24	Dukes of Hazzard		Marty Party		Prime Time Country			Club Dance		News	Marty Party
25	Bey. 2000	Next Step	Wild Discovery		Movie Magic	Know Zone	Time Traveler		Next Step	Bey. 2000	Wild Disc.
26	Equalizer		Biography		Ancient Mysteries		Voyages		Law & Order		Biography
27	Commish		Unsolved Mysteries		Movie: Menu for Murder (1990) *Ed Marinaro.* ★½				Unsolved Mysteries		Mysteries
28	Football	Busters	Sportstalk	NBA Basketball Los Angeles Clippers at Houston Rockets					Press Box	Baseball	Press Box
29	In the Heat of the Night		Movie: Moses (1996) *Ben Kingsley, Frank Langella.*				Movie: Dead of Winter (1986) *Mary Steenburgen.* ★★½				Movie:
31	Doug	Tiny Toon	Munsters	Jeannie	I Love Lucy	Bewitched	M.T. Moore	Taxi	Kotter	Van Dyke	Newhart
32	Wings	Wings	Movie: Mr. Mom (1983) *Michael Keaton, Teri Garr.* ★★½				Highlander: The Series		Senior PGA Golf: PGA Sr. Champ.		
33	Marisol			Acapulco	El Premio Mayor		Bienvenidos		Noticiero	P. Impacto	Hoy Daniela
37	Combat at Sea		The Ten Most Wanted		Movie: The Last Day (1975) *Richard Widmark.* ★★				Year by Year		Wanted
40	RPM 2Night	In-Line Skating	Major League Soccer Kansas City Wiz at Dallas Burn					NHL 2Night	Centennial Gold		NBA 2Night

Motel *José Alonso, Blanca Guerra.* El hallazgo del cadáver mutilado de una mujer adinerada lleva a un detective a un motel aislado. 2:00. (13) **April 19 11pm.**

Moulin Rouge ★★★½ (1952) *Jose Ferrer, Colette Marchand.* Based on the life of French painter Henri de Toulouse-Lautrec, whose artistic brilliance hid a tragic personal life. 2:15. (23) **April 15 9pm.**

Mrs. Soffel ★★½ (1984) *Diane Keaton, Mel Gibson.* In 1901 Pittsburgh, a prison warden's wife forsakes her respectability when she helps two convicted murderers escape. 2:00. (23) **April 18 2pm.**

Mystery in Mexico ★★½ (1948) *William Lundigan, Jacqueline White.* Two insurance investigators uncover an extensive jewel-smuggling operation while searching for a missing colleague south of the border. 2:00. (23) **April 18 12pm.**

N

Night Unto Night ★★½ (1949) *Ronald Reagan, Viveca Lindfors.* An ill-fated romance develops between an ailing scientist and a mentally distraught Florida widow. 2:00. (23) **April 15 7am.**

No Mercy ★★ (1986) *Richard Gere, Kim Basinger.* While trying to track down his partner's killer, a Chicago cop becomes involved with a crime czar's enigmatic mistress. 2:00. (5) **April 20 10:30pm.**

Nocturne ★★★ (1946) *George Raft, Lynn Bari.* A detective relentlessly pursues the truth behind a songwriter's apparent suicide. 1:30. (23) **April 14 8am.**

Not Without My Daughter ★★★ (1991) *Sally Field, Alfred Molina.* An Iranian tricks his American wife and their daughter into accompanying him to his homeland for a permanent visit. 2:00. (5) **April 19 2am.**

O

Obsession ★★★ (1976) *Cliff Robertson, Genevieve Bujold.* A vacationing businessman falls under the spell of a woman identical to the wife he lost to kidnappers 16 years before. 2:00. (26) **April 19 8pm, 12am.**

Out of the Past ★★★ (1947) *Robert Mitchum, Jane Greer.* A former detective finds that he can't escape past ties to a gangster and his mistress. 2:00. (23) **April 14 2pm.**

P

The Postman Always Rings Twice ★★★½ (1946) *Lana Turner, John Garfield.* An affair between a seedy drifter and a cafe owner's seductive wife leads to murder. 2:00. (23) **April 19 8pm.**

Presenting Lily Mars ★★ (1943) *Judy Garland, Van Heflin.* A young girl with stars in her eyes aims for big-time success on Broadway. 2:00. (23) **April 20 12pm.**

Private Wars ★½ (1993) *Steve Railsback, Michael Champion.* A community is terrorized by a corrupt land developer until a down-and-out ex-police officer leads a revolt. 2:00. (41) **April 16 11pm; 17 2am.**

Punchline ★★½ (1988) *Sally Field, Tom Hanks.* An ambitious stand-up comic plays adviser to a New Jersey housewife trying her hand at comedy. 2:00. (27) **April 18 1pm.**

Purple Hearts ★★ (1984) *Ken Wahl, Cheryl Ladd.* In Vietnam, a Navy medic meets and falls in love with a nurse, but their future plans are threatened by the war. 2:00. (6) **April 17 12:35am.**

R

Rachel and the Stranger ★★★ (1948) *William Holden, Loretta Young.* A 19th-century Indian scout stirs up trouble when he wanders into the lives of a pioneer farmer and his unloved bride. 1:30. (23) **April 17 12am.**

The Rape of Dr. Willis ★★ (1991) *Jaclyn Smith, Robin Thomas.* A physician is slapped with murder charges after the man who previously raped her dies while under her medical care. 2:00. (27) **April 14 3pm.**

Resurrection ★★★½ (1980) *Ellen Burstyn, Sam Shepard.* A woman finds she has the power to heal after a near-fatal auto accident. 2:00. (9) **April 16 2am.**

Return of a Man Called Horse ★★★ (1976) *Richard Harris, Gale Sondergaard.* An English lord returns to America when the Sioux who initiated him into their tribe have lost their modest preserve. 2:30. (6) **April 18 11:50pm.**

Return of the Rebels ★★ (1981) *Barbara Eden, Don Murray.* Twenty-five years after they disbanded, the graying and balding members of a motorcycle gang reassemble. 2:00. (27) **April 16 1pm.**

Riders to the Stars ★★ (1954) *William Lundigan, Herbert Marshall.* Scientists develop a rocket to intercept and capture meteors for study. 2:00. (23) **April 19 12pm.**

Roberta ★★★ (1935) *Irene Dunne, Fred Astaire.* An American football player finds romance with a Russian aristocrat in Paris. Music by Jerome Kern. 2:00. (23) **April 16 11:45pm.**

Rosalie ★★★ (1937) *Nelson Eddy, Eleanor Powell.* A West Point cadet falls in love with a girl who he later finds out is a Balkan princess. 2:15. (23) **April 19 2:15am.**

Rubdown ★★ (1993) *Jack Coleman, Michelle Phillips.* A Beverly Hills masseur faces a murder rap after his lover's husband turns up dead. (In Stereo) **(CC)** 2:00. (35) **April 14 5pm.**

S

The Savage ★★★ (1952) *Charlton Heston, Susan Morrow.* The advent of war between pioneers and Indians forces a white man who was raised by the Sioux to question his loyalties. 2:00. (6) **April 19 12:05pm.** (23) **April 16 2am.**

Scarface ★★½ (1983) (Part 1 of 2) *Al Pacino, Michelle Pfeiffer.* A Cuban immigrant from Castro's jails cuts a violent path of destruction on his way to the top of Miami's drug trade. 2:00. (23) **April 20 9pm.**

Scarface ★★½ (1983) (Part 2 of 2) *Al Pacino, Michelle Pfeiffer.* A Cuban immigrant from Castro's jails cuts a violent path of destruction on his way to the top of Miami's drug trade. 2:00. (23) **April 20 11pm.**

Scott of the Antarctic ★★★½ (1948) *John Mills, Derek Bond.* A fact-based account of the ill-fated 1911 polar expedition commanded by British explorer Robert Falcon Scott. 2:00. (37) **April 14 2pm.**

Seems Like Old Times ★★★ (1980) *Goldie Hawn, Chevy Chase.* A soft-hearted lawyer is torn between her hopeless former husband-turned-thief and the uptight politician she married. 2:15. (6) **April 14 9:35am.**

THURSDAY

MacGyver (Richard Dean Anderson) helps a beautiful scientist search for lost treasure in *MacGyver: The Lost Treasure of Atlantis*, airing Thursday on ABC.

love. death. passion. revenge. betrayal. lust. and that's just monday morning.

Turner Classic Movies features the greatest movies of all time. All the time. Commercial free.

TURNER CLASSIC TCM MOVIES

Cable Channel 23
Hereford Cablevison
119 E. 4th · 364-3912

©1994 Turner Broadcasting System, Inc. All rights reserved.

Seven Brides for Seven Brothers ★★★ (1954) *Howard Keel, Jane Powell.* Seven young frontiersmen are determined to add feminine attention to their lives by stealing seven brides. 2:00. (23) **April 20 6pm.**

Sharing Richard ★½ (1988) *Ed Marinaro, Eileen Davidson.* Three women devise a plan to share the affections of the recently divorced plastic surgeon they've all been dating. 2:00. (27) **April 15 1pm.**

Sharky's Machine ★★½ (1981) *Burt Reynolds, Rachel Ward.* An Atlanta cop encounters pimps, crooked politicians and drug dealers while investigating the murder of a call girl. 2:30. (32) **April 20 2am.**

Sherlock Holmes in New York ★★½ (1976) *Roger Moore, Patrick Macnee.* Holmes and Watson learn that a kidnapping has occurred in a plot to corner the world's gold supply. 2:00. (20) **April 20 6am.**

Show Boat ★★★★ (1936) *Irene Dunne, Allan Jones.* The music of Jerome Kern and Oscar Hammerstein II propels this tale of romance and adventure on a Mississippi riverboat. 2:00. (23) **April 16 6pm.**

The Silence of Adultery (1995) *Kate Jackson, Robert Desiderio.* A stagnant home life and career disappointment help send a married woman into the arms of another man. 2:00. (27) **April 14 1pm.**

Single Women, Married Men ★★ (1989) *Michele Lee, Lee Horsley.* A psychotherapist is forced to re-examine her own life after forming a support group for women involved with married men. 2:00. (27) **April 17 1pm.**

Small Town Girl ★★½ (1936) *Janet Gaynor, Robert Taylor.* A wealthy young doctor awakens after a night of drunken debauchery to find himself married to a small-town girl. 2:00. (23) **April 16 5am; 20 2:45am.**

Snow White ★★ (1987) *Diana Rigg, Billy Barty.* A wicked queen casts a spell upon a beautiful princess in this tuneful adaptation of the classic fairy tale. 2:00. (13) **April 20 1pm.**

Some Kind of Wonderful ★★½ (1987) *Eric Stoltz, Lea Thompson.* While pursuing the most popular girl in school, a shy teen-ager overlooks the tomboy who truly loves him. 2:00. (13) **April 15 12am.**

Someone to Watch Over Me ★★½ (1987) *Tom Berenger, Mimi Rogers.* A married Manhattan police detective falls in love with the socialite murder witness he has been assigned to protect. 2:00. (13) **April 19 12am.**

Sons O' Guns ★★ (1936) *Joe E. Brown, Joan Blondell.* A peace-loving entertainer is mistaken for a soldier and sent to the battlefront after dressing in uniform for a stage show. 2:00. (23) **April 15 4pm.**

Sphinx ★★ (1981) *Lesley-Anne Down, Frank Langella.* An Egyptologist seeks a priceless statue while ruthless black market antiquities dealers attempt to stop her. 2:30. (23) **April 17 9pm; 18 1:50am.**

A Star Is Born ★★★★ (1937) *Janet Gaynor, Fredric March.* A matinee idol turns to alcohol in response to his wife's heightened popularity in this Oscar-winning classic. 2:00. (23) **April 16 7am.**

Star Trek VI: The Undiscovered Country ★★★ (1991) *William Shatner, Leonard Nimoy.* A blossoming peace between Klingons and the Federation may erupt into war when Kirk and McCoy are convicted of murdering the Klingon leader. (In Stereo) **(CC)** 2:00. (4) **April 14 8pm.**

The Sting II ★★ (1983) *Jackie Gleason, Mac Davis.* An experienced con artist tries to score big with the help of a fellow peddler. 2:00. (13) **April 17 12am.**

The Story of Louis Pasteur ★★★ (1936) *Paul Muni, Akim Tamiroff.* Eminent French scientist Louis Pasteur discovers cures for rabies and anthrax and develops a process for sterilizing raw milk. 1:45. (23) **April 16 1:30am.**

Strictly Dynamite ★★ (1934) *Jimmy Durante, Lupe Velez.* A radio comic hires an aspiring poet as a gag-writer and winds up in the middle of a marital squabble. 2:00. (23) **April 17 4pm.**

FRIDAY APRIL 19

	7 AM	7:30	8 AM	8:30	9 AM	9:30	10 AM	10:30	11 AM	11:30	12 PM
2	Pooh	Care Bears	Gummi B.	Pooh Crnr.	Dumbo	Umbrella	My Little	Ducktales	Chip 'n' Dale	Tale Spin	Movie:
4	Today				Leeza		Geraldo		Gordon Elliott		Our Lives
5	TimeGrow	TimeGrow	Sesame Street		Lamb Chop	Storytime	Mr Rogers	Imagineland	Barney	Puzzle Place	Prudhomme
6	Gilligan	Bewitched	Boss?	Griffith	Little House on the Prairie		(:05) Matlock		(:05) Perry Mason		Movie:
7	Good Morning America				Live -- Regis & Kathie Lee		Montel Williams		Little House on the Prairie		News
9	News				Court TV	Griffith	Charlie's Angels		Geraldo		News
10	(6:30) This Morning		George & Alana		Carnie		Price Is Right		Young and the Restless		News
13	Bobby	Aladdin	Mighty Max	Cubhouse	700 Club		K. Copeland	Christian	Paid Prog.	Paid Prog.	Murphy B.
14	Sportscenter		Sportscenter		Sportscenter		Sportscenter		Sportscenter		Racehorse
17	Family Challenge		Waltons		700 Club			FIT TV	Rescue 911		Home
18	Mrs. Piggle	Movie: Lessons for the Lovelorn 'NR'			(:10) Movie: A Simple Twist of Fate *Steve Martin.* ★★½				Movie: Oliver! *Ron Moody.* ★★★★ 'G'		
20	Movie:	Movie: Judgment *Keith Carradine.* 'PG-13'			Movie: A Chorus Line *Michael Douglas.* ★★ 'PG-13'				Movie: Morgan Stewart's Coming Home		
21	(6:45) Movie: ★★★ The Hideaways 'G'		Movie: Siringo *Brad Johnson.* 'NR'				Movie: What's Eating Gilbert Grape *Johnny Depp.* ★★½				Movie:
23	(6:30) Movie: ★★½ Ambush Bay (1966) *Hugh O'Brian.*				Movie: Ten Little Indians (1966) *Hugh O'Brian.* ★★★				Movie: Men of America ★★		Movie:
24	(Off Air)		VideoMorning						Crafts	Crafts	Wildhorse
25	Paid Prog.	Paid Prog.	Hanging Coffins		Home	Start	Housesmart!		Graham K.	Cuisine	Great Chefs
26	Remington Steele		McMillan and Wife				Mike Hammer		Quincy		Equalizer
27	Baby Knows	YourBaby	Sisters		Our Home	Gourmet	Biggers and Summers		Living	Our Home	Handmade
28	Press Box	Workout	Plex & Blast	Get Fit	This Week in NASCAR		Motorsports Hour		Cycle World		Olympic
29	(6:30) Scooby Dooby Doo		Bugs Bunny	Flintstones	Gilligan	Gilligan	Knots Landing		Starsky and Hutch		Angels
31	Looney	Gumby	Rugrats	Busy World	Rupert	Muppets	Allegra	Gullah	Papa Beaver	Busy World	Eureeka
32	Sonic	Turtles	Knight Rider		Murder, She Wrote		Magnum, P.I.		Quantum Leap		People Ct.
33	Plaza Sesa	El Chavo	Chespirito		Llevatelo		Valentina		Dulce Enemiga		Morelia
37	Year by Year		Classroom		History Showcase		Tenko		Innocent Years		Real West
40	Flex Appeal	Bodyshape	Crunch	Bodyshape	Flex Appeal	Crunch	Gotta Sweat	Fitness	Flex Appeal	Bodyshape	Sports Babe

FRIDAY APRIL 19

	12:30	1 PM	1:30	2 PM	2:30	3 PM	3:30	4 PM	4:30	5 PM	5:30
2	Movie: The Muppet Movie		Pooh	C. Brown	Quack	MMC Rocks the Planet		Movie: The Barefoot Executive *Kurt Russell.* ★★★ 'G'			
4	Our Lives	Another World		Jenny Jones		Maury Povich		Oprah Winfrey		News	NBC News
5	Body Elec.	Legendary Trails		Painting	Earth	Earth	Reading	C. Sandiego	Science Guy	Wishbone	Learning
6	(12:05) Movie: ★★★ The Savage (1952)			Garfield	Flintstones	Scooby-Doo	Brady	Saved-Bell	Saved-Bell	Fam. Mat.	Fam. Mat.
7	Rush L.	One Life to Live		All My Children		General Hospital		Videos	Jeopardy!	News	ABC News
9	News	Perry Mason		Lead-Off	(:20) Major League Baseball San Francisco Giants at Chicago Cubs					Tenth Inning	Saved-Bell
10	Bold & B.	As the World Turns		Guiding Light		Cur. Affair	Hard Copy	Ricki Lake		News	CBS News
13	Griffith	Matlock		In the Heat of the Night		Taz-Mania	Eek!stravag	Batman	Goosebmp	Full House	Fresh Pr.
14	Legends	Signature	Golf	Sr. PGA	Inside PGA	Extreme Scene				Up Close	Sportsctr.
17	(12:00) Home & Family			Highway to Heaven		Punky B.	Wild Animal	Family Challenge		Newhart	Shade
18	(11:00) Movie: Oliver! 'G'		Movie: The Bear *Jack Wallace.* 'PG'			(:15) Movie: Oklahoma Crude *George C. Scott.* 'PG'				Movie: Simple Twist	
20	Movie: A Private Matter *Sissy Spacek.*			Movie: Radio Flyer (1992) *Elijah Wood, Joseph Mazzello.*				Movie: National Lamp. Christmas			Gang War
21	(12:00) Movie: ★★★ Pure Country 'PG'			Movie: P.C.U. *Jeremy Piven.* ★★ 'PG-13'		Movie: Silver Streak (1976) *Gene Wilder, Jill Clayburgh.*					Movie:
23	(12:00) Movie: Riders to the Stars (1954)			Movie: Third Finger, Left Hand (1940), *Myrna Loy* ★★★				Movie: Cockeyed Cavaliers (1934) *Bert Wheeler.* ★★			
24	Wildhorse	VideoPM				Dukes of Hazzard		Wildhorse Saloon		Club Dance	
25	Home	Start	Easy Does It	Home	Graham K.	Cuisine	Great Chefs	Popular Mechanics		Wings	
26	Equalizer	Columbo				Mike Hammer		Remington Steele		Quincy	
27	Designing	Movie: Money, Power, Murder (1989) *Kevin Dobson.* ★★				Spenser: For Hire		Cagney & Lacey		Supermkt	Designing
28	(12:00) Olympic Odyssey			Ab Sculptor	Bass 'n Gal	Track and Field		Instructional	Futbol	English Soccer Highlights	
29	Angels	CHiPs		Wild, Wild West		Movie: Joseph (1995) *Ben Kingsley, Paul Mercurio.* ★★★				In the Heat of the Night	
31	Gullah	Gumby	Tintin	Looney	Beetlejuice	Muppets	Chipmunks	Tiny Toon	Looney	Clarissa	Rugrats
32	People's Court		Live With Love Connection			Senior PGA Golf: PGA Seniors' Championship				Renegade	
33	Morelia	Como Tu, Ninguna				Cristina		Primer Impacto		Dr Perez	Noticiero
37	Real West	Combat at Sea		History Showcase		Tenko		Innocent Years		Real West	
40	Sports Babe	NBA 2Night	RPM 2Night	Auto Racing		Auto Racing Thunder			ATP Tennis	Flex Appeal	Outdoors

FRIDAY APRIL 19

	6 PM	6:30	7 PM	7:30	8 PM	8:30	9 PM	9:30	10 PM	10:30	11 PM
2	Movie: The Monkey's Uncle *Tommy Kirk.*		(:35) Movie: Any Which Way You Can *Clint Eastwood.*					Loretta and Crystal		Movie: Coal-Daughter	
4	News	Ent. Tonight	Unsolved Mysteries		Dateline		Homicide: Life		News	(:35) Tonight Show	
5	Newshour With Jim Lehrer		Wash. Week	Wall St.	Journey of Butterfly		Internet!	Previews	Keeping Up	Charlie Rose	
6	Videos	(:35) Major League Baseball San Diego Padres at Atlanta Braves						(:35) Movie: The Blue Lagoon (1980) ★★			
7	News	Wh. Fortune	Fam. Mat.	Muppets	Step-Step	Mr. Cooper	20/20		News	Seinfeld	Nightline
9	Fam. Mat.	Newhart	Hercules-Jrnys.		News		Major League Baseball Chicago White Sox at Oakland Athletics				
10	News	Home Imp.	Due South		Diagnosis Murder		Nash Bridges		News	(:35) Late Show	
13	Roseanne	Simpsons	Space: Above and Beyond		X-Files		Star Trek: Voyager		M*A*S*H	Cops	Wanted
14	Sportsctr.	Stanley Cup Playoffs Conference Quarterfinal Game 2 -- Teams to Be Announced						Baseball	Sportscenter		Baseball
17	Waltons		Highway to Heaven		Rescue 911		700 Club		Three Stooges		Bonanza
18	Movie: Simple Twist		Movie: Mary Shelley's Frankenstein *Robert De Niro.* 'R'				(:05) Outer Limits		(:05) Movie: Galaxis *Brigitte Nielsen.* 'R'		
20	Gang War: Little Rock		Movie: The Professional *Jean Reno.* ★★½ 'R'				Tales-Crypt	Strangers	Sex Bytes	Dennis M.	Movie:
21	(5:30) Movie: Stay Tuned		Movie: Deadly Sins *David Keith.* 'R'			(:40) Movie: Disclosure (1994) *Michael Douglas, Demi Moore.* ★★★ 'R'					Erotic
23	Movie: Devotion (1946) *Ida Lupino.* ★★★				Movie: The Postman Always Rings Twice (1946)				Movie: The Hoodlum Saint (1946) ★★½		
24	Dukes of Hazzard		Championship Rodeo		Prime Time Country			Club Dance		News	Rodeo
25	Bey. 2000	Next Step	Wild Discovery		Beyond 2000		Wings		Next Step	Bey. 2000	Wild Disc.
26	Equalizer		Biography		Movie: Obsession (1976) *Cliff Robertson.* ★★★				Law & Order		Biography
27	Commish		Intimate Portrait		Movie: Miracle Landing (1990) *Wayne Rogers.* ★★★				Unsolved Mysteries		Mysteries
28	Hockey Wk.	Pennant	College Baseball Arkansas at Louisiana State						Press Box	Press Box	Motorsports
29	In the Heat of the Night		NBA Basketball Charlotte Hornets at New York Knicks					Insde-NBA	Movie: The Killer Elite (1975) ★★★		
31	Doug	Tiny Toon	Munsters	Jeannie	I Love Lucy	Bewitched	M.T. Moore	Taxi	Kotter	Van Dyke	Newhart
32	Wings	Wings	Murder, She Wrote		Movie: The Hard Way (1991) *Michael J. Fox.* ★★½				Senior PGA Golf: PGA Sr. Champ.		
33	Marisol			Acapulco	Aqui Teresa Rodriguez		Lazos de Amor		Noticiero	P. Impacto	Movie:
37	War Story		Spies in the Sky		Movie: Judgment in Berlin (1988) *Martin Sheen.* ★★				Year by Year		Spies in Sky
40	RPM 2Night	Stanley Cup Playoffs Conference Quarterfinal Game 2 -- Teams to Be Announced						NHL 2Night	Auto Racing		NBA 2Night

Fridays on NBC, host Robert Stack searches for the missing piece in real-life unsolved puzzles, and Keely Shaye Smith provides the latest updates from the telecenter, in *Unsolved Mysteries.*

SATURDAY APRIL 20

	7 AM	7:30	8 AM	8:30	9 AM	9:30	10 AM	10:30	11 AM	11:30	12 PM
2	Mermaid	Ducktales	Chip 'n' Dale	C. Brown	Movie: Peter-No-Tail in America (1985)			Movie: The Rescuers (1977), *Eva Gabor*			Danger Bay
4	Jelly Bean	Happy Ness	Sing a Story	Science Guy	Saved-Bell	Hang Time	Saved-Bell	Dreams	U.S. Olympic Trials		
5	Business	Business	Wash. Week	Wall St.	Quilting	Sewing	Quilt	Sewing	Grilling	Garden	Gourmet
6	Flintstones	Scooby Doo	(:05) WCW Pro Wrestling		(:05) National Geographic Explorer				(:05) Movie: Where Eagles Dare (1969)		
7	Pooh	Free Willy	Bump	Fudge	Hypernauts	Reboot	Bugs & T.	Bugs & T.	Mess	Wild Things	Emer. Call
9	Farm Report	Business	News		MotorWeek	Fishing	Paid Prog.	Paid Prog.	Soul Train		Hercules
10	Turtles	Timon	Mer.Media	Landin	The Mask	Ace Ventura	Felix the Cat	Santo-Bug	Beakman	Mer.Media	Basketball
13	Sandiego	Casper	Rangers	Rider	Spider-Man	X-Men	Tick	Life-Louie	Paid Prog.	Paid Prog.	Paid Prog.
14	Fishing	Outdoors	Guides	Outdoors	Sportsman	Outdoors	MenJournl	Sportsctr.	NFL Draft		
17	Madeline	Mario	Wish Kid	Wild Animal	Family Challenge		Boogies	Big Jake	Movie: The Deadly Trackers (1973) ★★		
18	Movie: The Lotus Eaters *Sheila McCarthy.* ★★½ 'PG-13'				Movie: I Love Trouble (1994) *Julia Roberts, Nick Nolte.*				(:15) Movie: Mother, Jugs & Speed 'PG'		
20	Never.-Story	Wiz. of Oz	Movie: Forrest Gump (1994) *Tom Hanks, Robin Wright.* ★★★½ 'PG-13'				Composers' Specials		Movie: Flight-Intruder		
21	Movie:	Movie: The Gate *Stephen Dorff.* 'PG-13'			Movie: The Dark at the Top of the Stairs ★★★				(:15) Movie: A Bunny's Tale *Kirstie Alley.*		
23	Movie: Man-Cloak		Movie: The Man Who Loved Cat Dancing (1973) ★★★				Movie: Little Nellie Kelly (1940) *George Murphy.* ★★½				Movie:
24	(Off Air)		Go Fish!	Field	Outdoors	Fishin'	Fishing	Bill Dance	In-Fish	Bassmastr.	Auto Racing
25	Paid Prog.	Paid Prog.	Home	Start	Cuisine	Great Chefs	Housesmart!		Popular Mechanics		Treasure
26	Movie: Sherlock Hlms		Wildlife Mysteries		Dogs		Voyages		20th Century		Investigat
27	Paid Prog.	Paid Prog.	Paid Prog.	Paid Prog.	Paid Prog.	Paid Prog.	Gourmet	Handmade	Living	Our Home	Spenser
28	Fishing	Fat Burner	Gravity Golf	Pennant	SEC TV Weekly		Championship Wrestling		Tennis: ATP Bermuda Open -- Semi.		
29	Hondo		How the West Was Won		Wild, Wild West		Adv. of Brisco County, Jr.		Lazarus Man		Movie:
31	Doug	Rugrats	Tiny Toon	Tiny Toon	Muppets	Muppets	Beetlejuice	RenStimpy	Salute	My Brother	Looney
32	Paid Prog.	Paid Prog.	Paid Prog.	CNet	World Wrestling Mania		Fighter	Exosquad	Fighter	Dragon	Pacific Blue
33	La Pinata Loca						Johnny Canales		Super Sabado Sensacional		
37	History Showcase		Once Upon	Once Upon	Year by Year for Kids		Innocent Years		First Flights	First Flights	Masters
40	Rodeo PRCA National Finals -- Seventh Round					Strongman	Drag Race	Motoworld	Auto Racing	Auto Racing	Auto Racing

SATURDAY APRIL 20

	12:30	1 PM	1:30	2 PM	2:30	3 PM	3:30	4 PM	4:30	5 PM	5:30
2	Zorro	Kilroy		Hardy Boys	Movie: The African Lion (1955) ★★★½ 'G'			Movie: Neverending Story II			Bunnykins
4	Senior PGA Golf: PGA Seniors Championship				NBA Basketball Indiana Pacers at Chicago Bulls					TBA	News
5	Old House	Workshop	Hometime	Woodwright	Many Quilts	Crafting	Garden	Chicano! History		Chicano! History	
6	(11:05) Movie: Where Eagles Dare (1969)			(:05) 100 Years of Olympic Glory						(:05) WCW Saturday Night	
7	Paid Prog.	H. Patrol	Paid Prog.	PBA Bowling Bud Light Championship			Wide World of Sports			Paid Prog.	ABC News
9	Hércules	Lead-Off	(:20) Major League Baseball San Francisco Giants at Chicago Cubs					Tenth Inning	Rat Patrol	Highlander: The Series	
10	High School Basketball Hoop Summit			PGA Golf MCI Classic -- Third Round						Empty Nest	CBS News
13	Paid Prog.	Movie: Snow White (1987) *Diana Rigg, Billy Barty.* ★★			Movie: Herbie Goes Bananas (1980) ★★½					Babylon 5	
14	(11:00) NFL Draft			NFL Draft						NFL Draft	
17	Movie:	Big Valley		Rifleman	Rifleman	High Chaparral		Bonanza		Snowy River: McGregor	
18	Movie:	Movie: Silverado (1985) *Kevin Kline, Scott Glenn.* ★★★			(:15) Movie: Year of the Comet *Penelope Ann Miller.*					Movie: I Love Trouble 'PG'	
20	Movie: Flight-Intruder		Southern Justice: Medgar Evers		Movie: Mannequin: On the Move ★ 'PG'				Movie: Forrest Gump *Tom Hanks.* 'PG-13'		
21	Movie:	Movie: Little Giants (1994) *Rick Moranis, Ed O'Neill.* 'PG'			Movie: Clear and Present Danger (1994) *Harrison Ford, Willem Dafoe.*					Movie:	
23	(12:00) Movie: ★★ Presenting Lily Mars			Movie: Top Gun (1955) *Sterling Hayden.* ★★½				Movie: Fireman Save My Child (1932) *Joe E. Brown.* ★★			
24	Auto Racing: NASCAR Grand National			Auto Racing: SCCA Trans-Am			Mechanic	Inside NASCAR		Racetalk	
25	Terra X	Mysterious	Cyberlife	Secrets of the Pharaohs		Discover Magazine		Beyond 2000		Invention	Next Step
26	Investigat	American Justice		Movie: Violets Are Blue (1986) *Sissy Spacek.* ★★				America's Castles		Home Again	Home Again
27	Spenser	Scarecrow and Mrs. King		Unsolved Mysteries		Movie: Clean and Sober (1988) *Michael Keaton.* ★★★				Movie: Haunting-Lisa	
28	Tennis	Texas Speed		College Baseball Mississippi at Alabama						Tennis	
29	(12:00) Movie: ★★★ Urban Cowboy (1980) *John Travolta.*					Thunder in Paradise		Rudy & GoGo		Scooby Doo	Flintstones
31	Looney	You Do	Crazy Kids	Weinerville	Beetlejuice	Temple	G.U.T.S.	Land of Lost	RenStimpy	Doug	Rocko's Life
32	Pacific Blue	Pacific Blue		Movie: Always (1989) *Richard Dreyfuss, Holly Hunter.* ★★★					Movie: Indiana Jones & the Temple		
33	SuperSab.	Onda Max		Caliente	Control	Movie: Luchadores de Estrellas *El Misterioso.*				Anabel	Noticiero
37	Masters	Century of Warfare		Real West		Weapons at War		Automobiles		Modern Marvels	
40	Auto Racing: NASCAR All-Pro Series			Auto Racing		Motorcycle Racing AMA Supercross Series				Horses	Strongman

SATURDAY APRIL 20

	6 PM	6:30	7 PM	7:30	8 PM	8:30	9 PM	9:30	10 PM	10:30	11 PM
2	Movie: A Troll in Central Park ★★½ 'G'		Match Girl		Movie: The Freshman *Marlon Brando.* ★★★ 'PG'				Movie: The Milagro Beanfield War 'R'		
4	Highlander: The Series		Malibu Shores		HopeGlori	Home Court	Sisters		News	Entertainment Tonight	
5	Thinking	McLaughlin	Celebrate Storytelling		Lawrence Welk Show		Austin City Limits		Minister	Time Goes	Internet!
6	(:05) Major League Baseball San Diego Padres at Atlanta Braves						(:05) Movie: The Deep (1977) *Jacqueline Bisset, Nick Nolte.* ★★★				
7	News	Wh. Fortune	City Kids Celebration		Movie: Encino Woman (1996) *Katherine Kousi.*				News	Outer Limits	
9	Fam. Mat.	Riches	Movie: The Gun in Betty Lou's Handbag (1992) ★★				News		Night Court	Movie: No Mercy (1986)	
10	News	Golden Girls	Medicine Woman		Touched by an Angel		Walker, Texas Ranger		News	Golden Girls	Baywatch N.
13	Star Trek: Next Gener.		Cops	Cops	Space: Above and Beyond		Nowhere Man		Saturday Night Special		Paranorml
14	Sportsctr.	Stanley Cup Playoffs Conference Quarterfinal Game 3 -- Teams to Be Announced						Baseball	Sportscenter		Baseball
17	Christy		Movie: Bandolero! (1968) *Dean Martin.* ★★★				Movie: The Great Escape (1963) *Steve McQueen.* ★★★★				
18	Movie: I Love Trouble 'PG'		Movie: Terminator 2: Judgment Day ★★★½ 'R'				(:15) Movie: Stargate (1994) *Kurt Russell, James Spader.* ★★½ 'PG-13'				
20	Movie: Forrest Gump		Movie: Soul of the Game *Delroy Lindo.*			(:45) Movie: The Grave *Craig Sheffer.* 'R'				Boxing	
21	Movie: Naked Gun 33 1/3		Movie: The Last Seduction *Linda Fiorentino.* ★★★ 'R'				Movie: Lethal Weapon 2 *Mel Gibson.* ★★★½ 'R'				Movie:
23	Movie: Seven Brides for Seven Brothers (1954) ★★★				Movie: Funny Face (1957) *Fred Astaire.* ★★★				Movie: Deep in My Heart (1954) ★★★		
24	Talent Roundup		Opry	Grand Opry	Statler Bros.		Ralph Emery With Dolly		Opry	Grand Opry	Statler Bros.
25	Movie Magic	Know Zone	NightmaresEnd		Treasures Lost		Justice Files		Fangs!		Nightmare
26	Ancient Mysteries		Biography This Week		Investigative Reports		Jerusalem				Bio-Week
27	Movie: Haunting-Lisa		Movie: Fugitive Among Us (1992) *Peter Strauss.* ★★½				Commish		Growing Up Funny		Nurses
28	(5:00) Tennis		Santa Anita	Billiards Dallas Million Dollar Challenge			Press Box		Auto Racing Formula Cup Series		
29	In the Heat of the Night		In the Heat of the Night		Lazarus Man		Movie: Scarface (1983) *Al Pacino, Michelle Pfeiffer.* ★★½				Movie:
31	Monsters	Rugrats	Alex Mack	All That	SpaceCase	You Afraid?	I Love Lucy	Lucy Show	Lucy and Desi		Van Dyke
32	Movie: Indiana Jones		Pacific Blue		Weird Sci.	Duckman	(8:59) Movie: The Cover Girl Murders (1993) ★★				Movie:
33	Buen Humor Gigante		Sabado Gigante Internacional						Movie: A Garrote Limpio *Rafael Inclan.*		
37	Men in Crisis		Rorke's Drift		Face of Tutankhamun		The Ten Most Wanted		Spies in the Sky		Rorke's Drift
40	NFL Draft						NFL Great	NHL 2Night	Motoworld	Supercross	NBA 2Night

The Substitute Wife ★★½ (1994) *Farrah Fawcett, Lea Thompson.* A prostitute must learn the ways of hearth and home when a dying frontierswoman asks her to take care of her family. 2:00. 27 **April 14 5pm.**

The Sugarland Express ★★★½ (1974) *Goldie Hawn, Ben Johnson.* A young mother becomes a fugitive and a folk hero during a crime spree designed to prevent her infant son's adoption. **(CC)** 2:15. 23 **April 15 12:15am.**

Sunday Punch ★★ (1942) *William Lundigan, Jean Rogers.* A boardinghouse full of prizefighters is sent spinning when a young woman moves into their ranks. 2:00. 23 **April 16 12pm.**

Sunset Boulevard ★★★ (1950) *William Holden, Gloria Swanson.* An opportunistic young screenwriter is doomed when he is seduced by an aging silent screen star. 2:00. 23 **April 17 10pm.**

Swing Kids ★★½ (1993) *Robert Sean Leonard, Christian Bale.* Nazism threatens the friendship of three young men who share a common love of American jazz music. 2:00. 13 **April 16 12am.**

T

Ten Little Indians ★★★ (1966) *Hugh O'Brian, Shirley Eaton.* Ten disparate people meet their deaths when they are invited by an unknown host to a secluded mountain mansion. 2:00. 23 **April 19 9am.**

The 10 Million Dollar Getaway ★★ (1991) *John Mahoney, Karen Young.* Based on the true story of seven gangsters whose airport raid resulted in the largest cash heist in American history. 2:00. 6 **April 17 12:05pm.**

Teresa ★★★½ (1951) *Pier Angeli, John Ericson.* A World War II veteran encounters hostility from his friends and neighbors when he arrives home with an Italian war bride. 2:00. 23 **April 18 9:30pm.**

Terror in the Family (1996) *Joanna Kerns, Hilary Swank.* Premiere. A "perfect" family must confront long-ignored problems when a teenager's rebelliousness turns to violence. (In Stereo) **(CC)** 2:00. 13 **April 16 7pm.**

That's Entertainment! III ★★★½ (1994) *June Allyson, Cyd Charisse.* Numerous outtakes are included in this overview of the history and appeal of the MGM studio's musicals. 2:15. 23 **April 14 7pm, 10:30pm.**

They Met in Argentina ★★ (1941) *Maureen O'Hara, Gene Raymond.* A bewitching South American woman is wooed and pursued by both an American engineer and a handsome Argentinian. 1:30. 23 **April 17 7am.**

Third Finger, Left Hand ★★★ (1940) *Melvyn Douglas, Myrna Loy.* A woman's scheme to dissuade suitors by pretending to be married backfires when an artist claims to be her long-lost husband. 2:00. 23 **April 19 2pm.**

Those Lips, Those Eyes ★★½ (1980) *Frank Langella, Glynnis O'Connor.* A flamboyant actor takes an incompetent prop boy under his wing and promotes his romance with a chorus girl. 2:20. 23 **April 17 11:30pm.**

Three Loves Has Nancy ★★ (1938) *Robert Montgomery, Janet Gaynor.* A jilted bride decides to play the field while making up her mind about suitors, creating a love triangle with two of her bachelor-friends. 2:00. 23 **April 16 9am.**

A Tiger's Tale ★★ (1987) *Ann-Margret, C. Thomas Howell.* A high-school senior falls in love with his girlfriend's youthful mother. 2:00. 17 **April 14 12:30am.**

Tish ★★½ (1942) *Marjorie Main, ZaSu Pitts.* A town busybody's attempts at matchmaking backfire when her nephew takes an interest in the daughter of an old enemy. 1:30. 23 **April 18 8pm.**

To the Victor ★★½ (1948) *Dennis Morgan, Viveca Lindfors.* Collaborators must stand trial after the war for their crimes against France. 2:00. 23 **April 15 5am.**

Tom Horn ★★½ (1980) *Steve McQueen, Linda Evans.* A bounty hunter hired by a group of ranchers to track down rustlers is set up for a hanging by his employers. 2:00. 13 **April 14 9am.**

Top Gun ★★½ (1955) *Sterling Hayden, William Bishop.* After being exonerated of a murder charge, a man regains public trust and the post of marshal. 2:00. 23 **April 20 2pm.**

Treacherous Crossing ★★ (1992) *Lindsay Wagner, Angie Dickinson.* An heiress' sanity is called into question when her husband vanishes during their honeymoon cruise. 2:00. 6 **April 15 12:05pm.** 6 **April 17 2am.**

U

The Unsuspected ★★½ (1947) *Joan Caulfield, Claude Rains.* A radio announcer plots to do away with the wealthy young girl entrusted to his care. 2:00. 23 **April 14 11am.**

Urban Cowboy ★★★ (1980) *John Travolta, Debra Winger.* A huge honky-tonk is the backdrop for this story of a Texas oil worker's stormy romance with the cowgirl he met there. 2:50. 23 **April 14 2:40am; 20 12pm.**

V

Vigilante Force ★★½ (1976) *Kris Kristofferson, Jan-Michael Vincent.* The citizens of a crime-ridden California community ask a young Vietnam veteran to organize a vigilante squad. 2:00. 6 **April 16 12:05pm.**

The Vikings ★★★ (1958) *Kirk Douglas, Tony Curtis.* Viking warriors pillage and terrorize the European coastline in this adaptation of Edison Marshall's novel. 2:00. 23 **April 14 4pm.**

Violets Are Blue ★★ (1986) *Sissy Spacek, Kevin Kline.* A world-renowned photojournalist returns home and rekindles a relationship with a former, now married, boyfriend. 2:00. 23 **April 20 2pm.**

W

The Wagons Roll at Night ★★½ (1941) *Humphrey Bogart, Sylvia Sidney.* A carnival man considers murder after he fails to cool off the relationship between his sister and the new lion tamer. 1:45. 23 **April 19 11:45pm.**

Where Danger Lives ★★ (1950) *Robert Mitchum, Faith Domergue.* On the verge of insanity, the wife of an older man almost ruins the life of the doctor who loves her. 1:30. 23 **April 14 9:30am.**

Where Eagles Dare ★★★ (1969) *Richard Burton, Clint Eastwood.* Allied commandos are sent to rescue an American general from a Nazi fortress. Based on the Alistair MacLean novel. 3:00. 6 **April 20 11:05am.**

Wild Rovers ★★★ (1971) *William Holden, Karl Malden.* An aging cowboy and his young partner escape the doldrums of ranch work by executing a spur-of-the-moment bank robbery. 2:30. 23 **April 18 1:30am.**

SATURDAY

Joe Lando and Jane Seymour heat up the screen as Sully and Michaela, a couple battling the frontier while keeping their passion alive, in *Dr. Quinn, Medicine Woman*, Saturdays on CBS.

CHITTER CHATTER

NEW YORK (AP) - Ricki Lake, who has shed more than 100 pounds over the years, may be ready to put some of that weight back on to have a baby.

Lake, who once weighed 260 pounds, saw shades of her former self when she played a pregnant woman in the movie "Mrs. Winterbourne," a romantic comedy due out later this month.

Lake, 27, who now weighs between 130 and 140, said in the April 15 issue of People magazine that playing pregnant was good practice because she and husband Rob Sussman want to have a baby soon.

"Having been fat for so long, I know it's definitely not the most flattering look for me, but hopefully the real thing will be better - I'll have that special glow."

NEW YORK (AP) - Anthony Edwards' co-stars on "ER" say viewers are ready to see a sexier side of his character, Dr. Mark Greene.

"Anthony is the sexy one," Julianna Margulies tells TV Guide in its April 13 issue. "I asked all of my friends, 'If you had to sleep with one of the doctors, who would it be?' They all said Greene."

Margulies, who plays Nurse Carol Hathaway, says women are smart.

"They say, 'Oh, I could have a great one-night stand with Dr. Doug Ross (actor George Clooney). But Greene, he is the one I would want to be able to have great sex with - and take home to my mother.'"

As for Edwards, whose character is going through a divorce, he says that he'll soon have an on-screen fling.

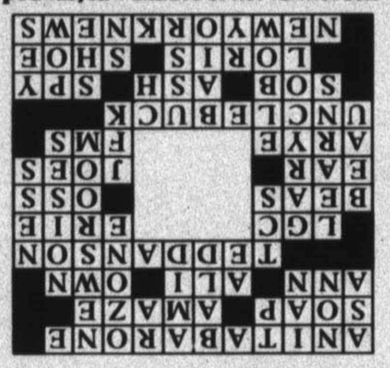

Solution
Ted Koppel

Jim Henson's *The Muppet Show* aired in syndication in the 1970s and '80s after being turned down by all three major networks.

TV CROSSWORD

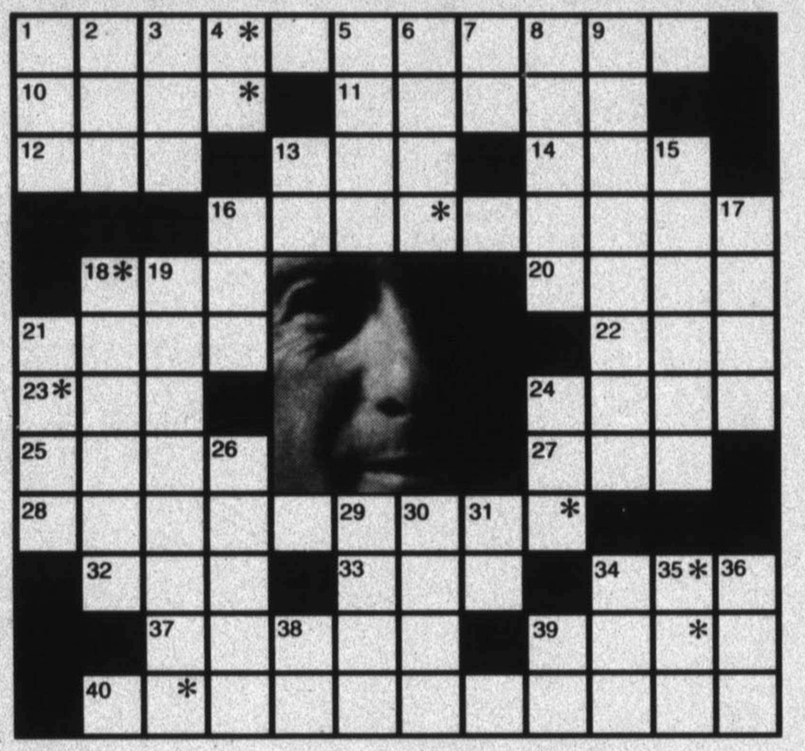

ACROSS
1. Co-star on *The Jeff Foxworthy Show* (2)
10. Series that spawned *Benson*
11. Flabbergast
12. __ *Jillian* ; 1989-90 sitcom
13. "Open Sesame" crier
14. *On Our* __ (1994-95)
16. NBC's *Gulliver's Travels* star (2)
18. Monogram for Topper's portrayer
20. Shallowest of five
21. Arthur and namesakes
22. 1946 Ladd film
23. Word with drum or mark
24. __ *Life* ; '93 Peter Onorati sitcom
25. __ Gross
27. Radio broadcasting frequencies, for short
28. 1990-91 Kevin Meaney sitcom (2)
32. 1981 Julie Andrews movie
33. __ *Wednesday*
34. *I* __ (1965-68)
37. Actress Loughlin and others
39. Jeff MacNelly comic strip
40. Series about an editor and her staff (3)

DOWN
1. *Not* __ __ *Stranger* ; '55 Frank Sinatra film
2. Prefix for stop or sense
3. Singer Janis
4. Poston's initials
5. Like Montel Williams
6. Surrounded by
7. Initials for Altman
8. Atmospheric layer
9. Setting for *The Mary Tyler Moore Show*
13. Initials for a famed aviatrix
15. __ *Off* ; 1992 Carol Burnett movie
16. Town clerks: abbr.
17. Eliot __ ; role in *The Untouchables* (1959-63)
18. Finds out
19. *American Gothic* star (2)
21. __ Bridges
24. 1991 Kevin Costner movie
26. Joint
29. *Joanie Loves Chachi* star
30. Former world power: abbr.
31. Initials for David Brinkley's partner
34. __ *Was Marked for Murder* ; 1988 TV movie
35. __ *The Escape* ; 1986 David Carradine film
36. Answer to the query: "Was Lassie played by male dogs?"
38. Monogram for *Father Knows Best* star
39. Sen. Nunn's initials

SOAP TALK

Viewer wants *ATWT* to take high road

By Candace Havens
©TVData Features Syndicate

Dear Candace: Please relay my comments to *As the World Turns.*

I believe the lack of ethical and moral responsibility in soap story lines is appalling. When the writers allow a bad character to win at whatever his game is, they are sending a message to young people and others this type of behavior is rewarded.

For example, Carly (Maura West) and Scott (Doug Wert) on *ATWT* are succeeding at their unethical schemes. This indicates to impressionable people that a person can succeed with these attitudes and efforts!

Our society has enough problems already. TV producers and writers must take responsibility for their characters' poor values and ethics.

Sometimes writers should approach the program with the idea that crime and the unethical treatment of others rarely succeed in our society.

Also, it is unrealistic to have an evil character on a soap reform himself without justice prevailing and some kind of psychological treatment taking place. The writers should stop keeping such characters on soaps just because they are popular. Once in a while viewers would like to see bad characters get their comeuppance.

Are the writers on soaps not creative enough to write story lines that promote justice, honesty and ethical behavior? –Marie Neal, Akron, Ohio.

Dear Reader: Carly and Scott are two of the milder ethical offenders on soaps. Sheila (Kimberlin Brown) on *The Bold and the Beautiful* and Vivian (Louise Sorel) on *Days of Our Lives* make Carly look like a Girl Scout.

The day Vivian buried Carly (Crystal Chappell) alive on *Days,* the telephone lines at NBC were jammed.

Viewers were horrified by what they saw. But the fact is most of them kept watching, and that translates into higher ratings.

Producers and writers of all the daytime series are aware of the behavior portrayed on their shows, but some are more responsible about what they broadcast than others.

Send questions of general interest to Candace Havens, Soap Talk, TVData Features Syndicate, Northway Plaza, Queensbury, N.Y. 12804, or e-mail to soaptalk@tvdata.com. Only questions selected for this column will be answered. Personal replies cannot be sent.

TRIVIA

Steven Spielberg is the current owner of the Rosebud sled used in *Citizen Kane.* He bought it at an auction for $20,000.

HIGHLIGHTS

FAM Presents Hallmark Entertainment World Premiere Movie

Robert Urich as Captain Matt Troop, a loving father and husband

In the heartwarming family adventure, based on the classic novel written by Rudyard Kipling, "Captains Courageous," director Michael Anderson's ultimate goal is to entertain, but he also hopes that people will want to see or read more classic stories

"In Kipling's stories, we always take away a moral message," says Anderson. "In 'Captain's Courageous,' we discover that Harvey, (Kenny Vadas), a spoiled, millionaire orphan, had everything materially, but he was deprived of such commonplace things as a heartfelt embrace or an approving pat on the back. He was so young when he was orphaned that he never truly experienced paternal love. In this story, when Harvey comes aboard the fishing schooner and sees the relationship between Dan (Kaj-Erik Eriksen) and the Captain (Robert Urich), he realizes what he's been missing and begins to yearn for it. He also understands that he needs to make changes within himself to allow others to love him. It's wonderful to watch him discover that the true riches in life are those you can't take to the bank."

"Robert brought the character of Captain Matt Troop beyond the written page," says Anderson. "Being a father, he also brought a great deal of personal skill, knowledge and experience with kids to his portrayal. Throughout the story, you can feel his warmth and kindness toward the boys, especially as he begins to reward Harvey with small privileges."

Adds Urich, "Kids don't read very much these days, so it's important to expose them to one of Kipling's greatest adventure tales. My 15-year-old son had never heard of the story. When I was going to Vancouver to do 'Captains Courageous,' he thought I was playing a superhero with a cape and spandex."

[The Family Channel makes teaching classics a breeze in FAM's Cable In The Classroom Study Guide for 'Captains Courageous.' The 24-page learning adventure for fourth grade and above incorporates a broad spectrum of education tools with selections on literature, math, science, social studies and personal development.]

The story of "Captains Courageous" is the tale of a spoiled, rich orphan, Harvey Cheyne Jr., who learns the value of hard work and true friendship from those fishermen who rescue him after he falls off a cruise liner en route to a British boarding school.

The boy's transformation begins when he joins the crew of a New England fishing schooner, captained by Matt Troop, and is forced to work for his passage alongside Dan, the captain's son. After resisting efforts to make him one of the crew, Harvey eventually evolves from an obnoxious, pampered youth into a loyal and trusted friend. Meanwhile, the captain's aloofness gives way to fatherly acceptance that changes Harvey's Life.

Concludes Anderson, "In Kipling's story, Harvey understands that he has to make changes within himself to allow others to love him. This timeless message is something the whole family can enjoy together."

Robert Urich and Ken Vadas foster a friendship in "Captians Courageous"

"Captains Courageous," debuts Sunday, April 21 at 6:00 pm on The Family Channel.

Little Caesars® Pizza

829 S. 25 Mile Ave (The Corner of Hwy 385 & Park Ave.)

364-4062

1 LARGE SUPREME PIZZA

$7.99 PLUS TAX

$9.99 Delivered PLUS TAX

Also choose from: Cheese! Cheese! & Pepperoni! • Meatsa! Meatsa! Pepperoni! Pepperoni!

Expires: 4-29-96

Little Caesars®

BEST VALUE COUPON

1 LARGE • 1 TOPPING STUFFED CRUST PIZZA

Plus

Pepperoni & Cheese STUFFED CRAZY BREAD® (4 pieces)

$8.99 CARRY OUT PLUS TAX

Offer valid only at participating locations for a limited time. No coupon necessary. Patent pending for Stuffed Crazy Bread.® ©1996 Little Caesar Enterprises, Inc.

1 LARGE PIZZA WITH CHEESE & 1 TOPPING

$5.99 PLUS TAX

$7.99 Delivered PLUS TAX

Valid For A Limited Time!

Expires: 4-29-96

Little Caesars®

BEST VALUE COUPON

2 MEDIUM PIZZAS WITH CHEESE & 2 TOPPINGS

$9.99 PLUS TAX

$11.99 Delivered PLUS TAX

Expires: 4-29-96

Little Caesars®

BEST VALUE COUPON

MONDAY MADNESS! 2 MEDIUM PIZZAS CHEESE & 1 TOPPING

$7.99 PLUS TAX

$9.99 Delivered PLUS TAX

Expires: 4-29-96

Little Caesars®

BEST VALUE COUPON

2 LARGE PIZZAS WITH CHEESE & 2 TOPPINGS

$13.49 PLUS TAX

$15.99 Delivered PLUS TAX

Expires: 4-29-96

Little Caesars®

BEST VALUE COUPON

LIMITED TIME!

COMBO SPECIAL!

LIMITED TIME!

1 LARGE PIZZA WITH CHEESE & 1 TOPPING + 8 Pieces of Crazy Bread & 2-1 liter bottled drinks for only....

FOR A LIMITED TIME!

$9.99 PLUS TAX

$11.99 Delivered

Expires: 4-29-96

Little Caesars®

Plus Tax

FAMILY CHOICE!

One Pleaser Pizza (of your choice) for you... One Pizza With 1 Topping for the kids.

2 MEDIUM $10.99 PLUS TAX

$12.99 Delivered PLUS TAX

2 LARGE $13.99 PLUS TAX

$15.99 Delivered PLUS TAX

Valid for a limited time at participating locations, while supplies last. Valid on Original Round or PAN! PAN!® pizzas only.

Expires: 4-29-96

Little Caesars®

BEST VALUE COUPON

HOME IMPROVEMENT INSIDE & OUT

Adding on

Tim Reily, foreground, and his father, Burnia Riley, prepare to nail a piece of siding onto the side of an addition the two are building to Tim Reily's home on North Miles. The new addition will contain a kitchen, dining room and 1-1/2 baths and is going up at the back of the existing home.

Interior decorators able to find extra space in house

By BARBARA MAYER
For AP Special Edition

Who are you gonna call when you're stuck in your present home, but need more space? Ghost busters probably won't help, but interior decorators who sometimes perform minor miracles of space expansion might do the trick.

Two New York-based decorators recently found space in two different apartments to accommodate children's bedrooms.

Joan Halperin went outdoors to discover enough room for a bedroom to accommodate two children in an apartment in New Jersey. She found what her client needed by enclosing a 6- by 15-foot balcony/terrace off the living room. Although an unusual idea, its execution was rather simple, the decorator says.

"We installed sliding glass windows, sheetrocked and painted the ceiling and former exterior wall, and added electric baseboard heaters," Halperin explains.

A plywood subfloor and carpeting were installed and the room was furnished sparsely with built-in, gray laminate-covered storage beds, a desk and a chair, hanging bookcase and recessed ceiling mounted lights. Accessories were few, but the children were able to store toys and other belongings elsewhere in the apartment.

"The most fantastic accessory," Halperin says, "was the view which was of the Hudson River and the New York City skyline."

Nancy Mullan turned a 10- by 13-foot, closet-less room in a Brooklyn apartment into a more than adequate teen-ager's bedroom. First step was to build in a clothes closet along one end of the short wall. The niche that was created was fitted with a single bed for the occupant and a trundle bed for an occasional overnight guest.

Adding to the closet's utility, Mullan built shoe storage into the bottom half along one side and bookshelves into the upper portion of the same wall. The bookshelves are accessible from the bed side of the closet and the shoe shelves from the inside.

"You can pack quite a bit of storage in, over, and under a bed in a niche," says Mullan, "and it is a cozy and appealing arrangement, provided you have provided enough light in the niche with a swing arm lamp or a ceiling fixture, or both."

Mullan also had a window in this room so there is the added benefit of daylight in the niche.

The decorator used space-expanding decorating ploys in the room. The skirted armchair is on casters so it can be moved to accommodate the trundle

(See EXPANDING, Page 3C)

Wedding information must be submitted by 5 p.m. Monday to be included in the next Sunday Brand. Wedding information forms, as well as those for engagements and showers, are available at the news office, 313 N. Lee.

Comprehensive coverage of local news, social events, sports and happenings in Deaf Smith County is yours ONLY in The Hereford Brand. Good news and good advertising go together. Large ads or small ads pay off in The Brand!

Need Help Improving Your Home?
We Can Help...
• Lawn Mowers
• Yard & Garden Tools
• Edgers
• Trimmers
• Circular Saws
• Sabre Saws
GOLD NUGGET PAWN SHOP
211 S. 25 Mile Avenue (South of K-Bob's)
Open Monday thru Saturday 364-8386 Hours: 9:30 am to 5:30 pm

Form a "Picture Frame" Around Your Yard
You Enjoy the Beauty of Your Yard by Saving Hours of Edging, Trimming and Weeding.
We Do It All
• Trenching
• Mix the concrete.
• Extrude one continuous curb.
• Include construction joints.
• Trowel and finish.
• Clean up.
• Guarantee our work for 1 yr.
4" 6" MOWER STYLE
Call Anytime For A FREE ESTIMATE 806-364-3507
Custom Curb
• Design Flexibility
• Fast, Clean & Efficient Installation
• Less Expensive
• Higher Quality
• Beautifies Your Yard
EM GARCIA CONCRETE CONSTRUCTION
(806) 364-3507
HEREFORD, TEXAS 79045
Early Spring Special
10% Off
Any Job of 100 Running Ft. or more
For Information Call Rick Garcia

Comfort Air-Commercial Service
"Your Cooling Authority"
Call The Authorities And We'll Save You! (Up To 60%)
• Do your part to stop an energy thief.
• Trade in that old, inefficient unit for a Carrier WeatherMaker—the world's most energy-efficient air conditioner.
Comfort Air Commercial Service
1913 E. Hwy 60
Hereford, TX 79045
Carrier WeatherMaker
806-364-8344
Sales - Service - Custom Sheet Metal
Lic.# TACLB012320C
Carrier
We're The Inside Guys.

EXPANDING

bed. And she installed carpeting with a diagonal pattern and painted the room in light colors. Both are methods to visually expand a room.

Dividing a wall by building in a closet or bookshelves and then using the niche for sitting, sleeping or a work surface is a good way to add to the flexibility of a room.

"But in a long narrow room, make sure to do this across the short wall rather than the long wall to avoid creating a long tunnel-like space," says Mullan.

Removing a wall can create extra space in quarters that feel cramped and inadequate. Nonbearing walls without mechanical lines can be taken out rather easily, whether they are of sheet rock or plaster, Halperin says.

A floor plan of the space is essential in order to envision the possibilities.

"Get or make a floor plan for all the rooms, indicating the closets, bathrooms and outdoor areas. Darken those elements that must remain, like columns, bearing walls, and walls with mechanical services such as plumbing and heating lines," she says.

"You might find that two closets are back to back and if you take the partitions down you will have enough room for an alcove that could be a home office, a laundry room, another bathroom, or even a nursery if there is access to a window nearby," Halperin adds. "Or you may realize that by moving a doorway a few feet you can build in a long wall of closets."

Don't dismiss a room as too small before checking the adjoining spaces.

"There is typically from four to six inches of depth in a wall," Mullan says. "You may be able to pick up a bit of space by invading the wall to recess bulky equipment such as a television set, a microwave oven or a refrigerator."

Mullan used this method to recess a large television set four inches into one wall of a little-used dining room, turning the room into a combination family room and dining room.

She rearranged the dining table by placing it against a window in one end of the room with four chairs around it. The other four chairs were distributed along the walls. She arranged easy chairs and ottomans on casters in the center of the room, facing the wall with the TV set and storage shelves now in place.

When the room is needed as a dining room, the chairs are moved out of the way, the table and eight chairs pushed back into the center of the room and the ottomans tucked under the table.

Both designers say that small rooms should be kept relatively free of furniture and accessories. Open shelves and glass-fronted upper cabinets create the illusion of more openness.

Mullan tries to avoid tunnel effects in rooms, which occur if there are lines of cabinets or furniture at the same depth on both sides of a room. Having a piece of furniture protrude into the room actually makes the space seem larger, she says.

Try to emphasize diagonal lines, especially for floor coverings, she advises.

"The effect of laying a diagonal pattern on the floor is astounding," Mullan says. "If you see a room before and after, you literally believe that it has grown."

Household hints

- Smooth uneven caulking while it's still fresh by running an ice cube over it. This even removes lumps.
- Place a piece of tape on the spot where you want to nail a picture hanger on finished drywall. The tape will keep the drywall from crumbling and reinforce the hanger.
- Pick up a loose square of vinyl flooring by placing a piece of cloth on it and running a hot iron over it. Lift gently. If it's still attached, reapply the hot iron.
- Lemon juice, peroxide and cola brewed together make a good bath for rusty household items.

Major landscape job

The Tom Fellhauer family decided they needed more than just a little grass and some flowers to renew their front yard landscaping -- they brought in a small bulldozer to clear out overgrown trees and shrubs before creating a new look. The outdoor work is part of an overall remodeling job the family, which lives at 217 Ranger, is undertaking.

ELECTRICAL SPECIALIST
City Licensed & Bonded for Customers Protection
FAST SERVICE
Specializing in Complete Electrical Service For:
• Residential
• Rural • Commercial
• Industrial
• Installation of Ceiling Fans
Owner - Harvey Milton
P.O.Box 1866
24 HOUR SERVICE
Office: 364-6791
Nights: 276-5551

HELP LOCK OUT HOME BURGLARS.

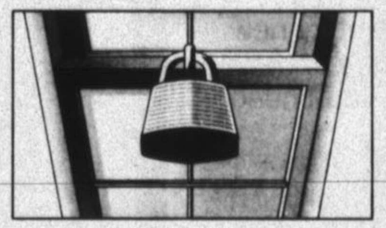

- Lock your windows and doors before leaving or going to bed.
- Leave lights on when you go out.
- Keep your garage door closed and locked.

For pointers on protecting your home, see me, your State Farm agent. I can also give you details on affordable homeowners and renters insurance.

Like a good neighbor, State Farm is there.®
STATE FARM INSURANCE
JERRY SHIPMAN, CLU
801 N. Main
(806) 364-3161
State Farm Fire and Casualty Company
Home Office: Bloomington, Illinois

BRIGHTEN
Your Home And Disposition!!
Let Terry, Linda, or Eva create a...
Spring Flower Arrangement
for your home and pleasure. Potted plants, fresh flowers, silks and assorted decorative items available.
TERRY'S FLORAL & DESIGNS
Your Full Service Florist
Where...
"IT CAN BE ARRANGED"
364-3114 • 315 E. Park Avenue

ON SALE NOW!

14SB Walk-Behind Lawn Mower
- Powerful 5.5-hp, 4-cycle John Deere K-Series overhead valve engine
- Equipped with an optional Tricycler™ mulching attachment and side discharge chute, this versatile mower lets you mulch, bag or blow
- Self-propelled drive system
- Exclusive gear transaxle offers 5 speeds to match mowing conditions and walking speeds
- 21-inch cutting width, blade/brake clutch

$679 (includes bag) Regular price $749
Only at...
White Implement Company
N. Hwy 385
806-364-1155

Owner moves to resurrect modern design

By BARBARA MAYER
For AP Special Edition

The classic contemporary looks serene, simple and modern, sitting amidst rock outcroppings and laurel.

In 1983, when Katherine DeSousa bought the circa-1948 contemporary in northern Fairfield County, Conn., the impression was anything but restful.

"The house looked like a spaceship from Mars had landed on the roof," says DeSousa.

Although it had impeccable beginnings as an architect-designed copy of a well-known Frank Lloyd Wright original from the 1930s - the Madison, Wis., Jacobs house - the building had fallen on hard times. Various owners had moved the front door, nailed other doors shut, and put in unattractive extensions, such as a glassed-in porch with a corrugated roof and a partial second story with a butterfly roof painted pink and green.

"The kitchen was a disaster area," says DeSousa, who is a designer of decorative home accessories. "The stove - a model probably manufactured for two weeks in the early 1960s - had only one burner still working and no possibility of replacement parts. Every time the drawers of the homemade cupboards were opened, sawdust descended on the contents below."

Shag green carpeting, linoleum that looked like pebbles, mirrored ceiling beams, black and purple bathroom cabinets, gold-flecked plastic laminate countertops and a multi-colored bathroom ceiling were decorative features DeSousa felt must be changed as quickly as possible.

"You are probably wondering why I bought it," says DeSousa with a rueful smile. "The basic bones of the house were good. The flow of interior spaces on the first floor was quite pleasing. The house certainly had character, and its setting surrounded by rock outcroppings and laurel woods felt remote, yet was convenient to work."

The first thing DeSousa did was to clean and stabilize the structure to prevent further deterioration. She had rotten overhanging eaves rebuilt, re-roofed both house and garage, and upgraded the electric system.

After living in the house for a while, she began to think about remodeling. DeSousa worked with New York architect Jonathan Foster and Fairfield County contractor Ron Mettell to remodel the house. She ended by slightly enlarging the three-bedroom house to create a more convenient kitchen, a full bath upstairs, and a more spacious dining area.

With about 1,700 square feet and only five main rooms, the house is smaller than the typical Fairfield County residence yet quite complete. On the main floor, there is a large kitchen with a new glass-roofed seating area, a combination living room and dining area, two bedrooms, and two baths. A small windowed room used as an eating porch is located next to the bluestone terrace. A circular staircase leads to a master suite that includes a glorious new Italian marble bathroom created by extending the small kitchen addition upwards. The house is a symphony of simplicity with neutral walls and upholstery.

The red concrete floor with radiant heating (a Frank Lloyd Wright specialty) provides a note of color. Redwood strips separate the concrete blocks and make them look like giant terra cotta tiles. Other colorful notes are flower arrangements which DeSousa delights in creating, art works, and interesting accessories. Her own crystal and glass bowls and candlesticks for clients such as Baccarat, Val St. Lambert and Miller & Rogaska are among the intriguing accessories that add warmth and sparkle in the dining area.

In the kitchen, there are European appliances which DeSousa considers superior to American brands in quality and style. Her kitchen and dining area cabinets come from Germany. The granite countertops are from Canada. She had a brushed stainless steel backsplash made in Connecticut.

"This house is a real dictator," says DeSousa. "When I bought it, most of the things I owned were country items, like Hoosier cupboards. The austerity of Shaker design and Japanese design fits better," the designer adds.

"Like all houses, this one is not finished. There is always repair and replacement. The in-ground fuel tank has to be removed and that is going to be a nightmare," says DeSousa. "And I want to do some further remodeling to one downstairs bedroom and the two baths."

Further changes will gild the lily, perhaps, but the sure steps that DeSousa has already taken provide a firm foundation for the rebirth of this classic contemporary.

Many homeowners opt to remodel bathrooms

CHICAGO (AP) -- Homeowners are remodeling their bathrooms in record numbers these days, but most of them are keeping an eye on costs, according to the Plumbing-Heating--Cooling Information Bureau, an industry group.

The middle ground, says PHCIB, is a remodel judiciously using top-quality fixtures.

The bureau estimates that a luxury re-do can cost $10,000 and up, depending on the area of the country and features selected. These might include such high-end fixtures as a one-piece toilet and matching bidet, pedestal lavatory, elevated whirlpool tub and separate shower.

"If there is no limit on space, consider installing dual lavatories and a shower separate from the tub _ two conveniences especially noticeable during 'morning rush hour,'"says Robert Brands of Kohler, Co.

Other luxury items are shower spas with multiple showerheads and spray patterns, two showerheads so two people can shower at one time, fold-down or slide-out shower seats, and towel warmers.

But the PHCIB says that mid-level budget ($3,400 to $9,000) rehabs often include some luxury items, as well as strategic replacements. These might include new toilet, lavatory with new faucet and a vanity and a bathbay with a new faucet. Figure at least $5,000 if all fixtures are replaced.

A modular shower system from Jacuzzi Inc. offers options in shower bases, walls and other features. "Our

(See BATH, Page 5C)

HUMPHREY
Doors & Windows
"Now Manufactured In Hereford For Hereford Doors & Windows"
There are cheaper doors & windows but you probably can't afford them.
• Tension Sealed!
• 100 % Wool or Vinyl Lined
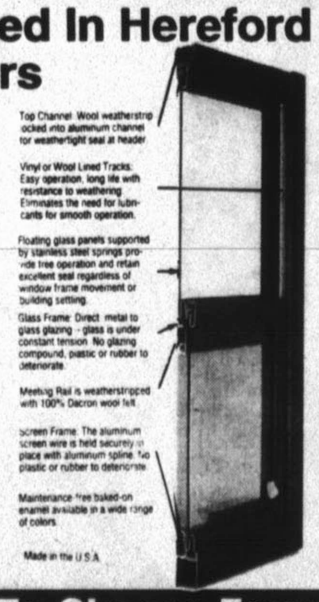

13 Different Colors To Choose From
We'll Custom Match To Your Specifications
Hereford Glass Co., Inc.
1302 E. Park Ave. • 364-2652

Do Some Changes Need To Be Made Around Your House?
We Can Help!
Whether you're in the market for new carpet, new wall paper, new fixtures or new appliances, among the first tools you'll need is money.
That's where we can help!
We offer a wide range of loans which can be flexibly tapered to fit your budget, so if you want to make some changes around the house give us a call.
Then call the store.
Hereford STATE BANK
364-3456 • 3rd & Sampson • Time & Temperature 364-5100 • Member FDIC

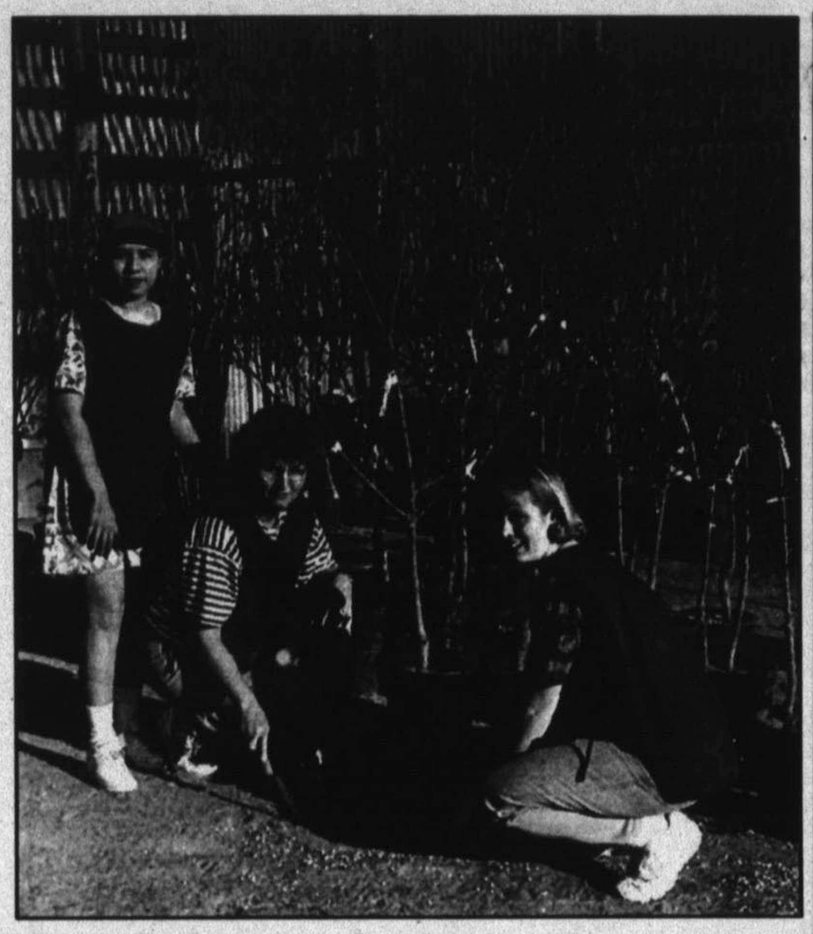

Ready for gardening

With spring here and the weather warming up, many homeowners are looking at ways to spruce up their homes. Here, McLain Garden Center employees, from left, Lucy DeLeon, Glenda Drager and Kami Eades look over some of the flowers and trees that can be planted for a fresh new look.

BATH

custom Shower System allows homeowners to create their own shower environment, choosing the exact size and features that meet their individual needs," says the company's chairman, Roy Jacuzzi.

A selection of faucet styles with different handles, finishes and matching towel bars are offered by Delta Faucet Co. "These products are aimed squarely at the market demand for stylish but value-conscious products," says Fred Barendt of Delta.

For an economical remodelling, avoid changing location of fixtures, especially the toilet, PHCIB advises. Also consider installing a bathbay instead of a china tub.

Most manufacturers offer less expensive but quality lines. Moen Inc., for example, sells all its faucet models, regardless of price, with a lifetime limited warranty against leaks and drips, according to Allen Pfenninger of the company. "You are still getting a quality faucet."

Eljer Industries offers a mix-and--match system with their toilets so consumers can upgrade according to cost and taste, says the company's Mike Lyons.

PHCIB estimates that you can replace your existing bath for $2,000 and points out that a wall-hung lavatory is less expensive than a counter-top model with a vanity. Choosing a fiberglass tub instead of a vitreous china model with ceramic tile is another option.

Spring Selections from Webster Carpets

Carpet Samples
- Philadelphia
- Cabin Craft
- Evans Black
- Mohawk
- Galaxy

Good selection of wallpaper books, floor tile, & Levolor blinds.

New Arrival laminate floor covering by Fibo-Trespo & Wilsonart.

206 N. 25 Mile Ave. Webster Carpets 364-5932

We're cutting our PRICES True Value

Help Is Just Around The Corner..

YOUR CHOICE 3/$10
Lawn Food Quality at a value price. 5000-sq.-ft. coverage. 20-4-8 L 159 780 1
Weed and Feed knocks out dandelions and other broadleaf weeds; 5000-sq.-ft. coverage 16-4-8 L 535 054 1

YOUR CHOICE 7.99
Anvil Lopper with carbon steel blades. 24" length. 9157 6962 N 127 954 6
8" Hedge Shear features serrated top blade; steel gripped handles. N 127 913 6

9.99 YOUR CHOICE
Fiberglass Bow Rake. Contour grip makes your job easier. N 296 889 3
Fiberglass Shovel is lightweight with a long handle. FGOLRGT N 482 163 3

1.99
2-Gallon Gas Can of durable plastic won't crack or break. Includes a flexible spout for easy pouring. A882 G 569 852 F4

4.99
Wildflower PatchMaster is the easy way to grow a patch of wildflowers. Guaranteed results! 1992 L 737 863 12

FENCING SPECIALS
One Week Only!!
Fencing prices good thru Saturday, April 20th

Fence Pickets Cedar	1.35	Redwood Lattic Panel 4'x8'	19.95
Treated Fence Posts 4"x4"	6.95	Landscape Posts 3 1/8 x 8'	3.95

10.99
Roughneck 32-Gallon Wheeled Refuse Container.
Handles double as locks. 1333-KH W 632 745 F4

2.88
YOUR CHOICE!
Polyethylene Black or Clear Rolls.
The all-purpose cover and barrier! 3 mil; 10 x 20'. MH781/0 H 733 154/162 F12

True Value
Carl McCaslin Lumber Co.
"Building Hereford Since 1939"
344 E. 3rd We accept 364-3434

Homeowners should identify child hazards

ATLANTA (AP) -- Your house can be dangerous to your children, so make a survey of potential trouble spots, advises the Egleston Children's Hospital at Emory University.

Emergency Center nurse Maryann Johnston, citing statistics that show that over half of all accidental injuries to children five or under occur at home, suggests going through each room to identify potential hazards and making changes to eliminate or minimize them.

These include high-reach lockups in kitchen, bath, and garage to keep cleaning products, alcoholic beverages, knives, matches, scissors, razors, medicines, cosmetics, chemicals, pesticides, nails, screws, and tools out of the hands of young children.

Also on her recommended safety checklist:

- Bathrooms, or any room where water and electricity are near each other, should have a ground fault circuit interrupter (GFCI), which can prevent serious injury or death. Electrical appliances should be stored on shelves or cabinets away from tub or sink.

- Lower the water heater thermostat to a maximum 120F or install anti-scalding devices on faucets to prevent scalding accidents. Put tub spout covers on faucets to prevent head injuries and put rubber mats or stickers on the tub bottom to prevent falls.

- Heavy furniture should be secured or discarded, so a child can't pull it down. Put corner guards on furnishings with sharp angles, and remove or tighten loose knobs. Though lead has not been allowed in paint since 1978, older furnishings may still have leaded paint, especially in their undercoats; the same may be true of wall paint. If you suspect the paint is old, contact your local health department.

- Phone cords, extension cords and electrical cords can be hazardous; a child can suffer electrical burns from chewing on one of these. Discard all old, frayed or faulty cords and put safety plates over all electrical outlets.

- Window guards should be installed on all windows above ground floor unless they are part of your fire escape plan. "A child can fall out of a window opened just four inches, even if there is a screen," Johnston says. She also recommends safety gates at both ends of stairs and that doors leading to balconies and decks be kept locked.

- Your automatic garage door opener should be the kind that reverses when it touches any object. "If it doesn't, install one that does, and be sure to test the reverse feature frequently," she says.

- For full family safety, install smoke and carbon monoxide detectors.

Location and reputation important in buying, building, remodeling

SAN ANTONIO (AP) -- You'll recall the three rules in buying a house: "Location, location, location."

The criteria for hiring a contractor are remarkably similar, says Jack Beddingfield, a specialist who conducts do-it-yourself clinics for Builders Square, the home improvement-home decor chain.

The three rules are "reputation, reputation, reputation," he says.

"Don't be afraid to ask for references," he says. "Then check them out. Too many people ask for references, then don't follow through. Go to a job the contractor is currently working on; check it out.

"Then talk to people he has worked for in the past several years. Are they happy? Would they hire him again?"

Beddingfield says past clients should be glad to tell you if he did a good job; they'll also be glad to tell you if he did a bad one.

If a contractor hesitates when asked for references, Beddingfield advises leaving him alone. Reputable contractors usually are happy to comply.

The size of the firm has nothing to do with how good it is if it passes the references check.

He suggests making sure certain standards be included in a written contract that details the work to be done. These might be the proportion of sand and cement in a slab-pouring job; the size of reinforced rods used in the slab (one-half inch is standard); use of heavy black plastic on the ground to keep water from seeping through concrete and beading on the floor; the thickness of the slab (the average is 18 inches).

How do you find a contractor in the first place? Beddingfield suggests checking bulletin boards that many supply houses keep. Ask your friends who've had work done for them. Ask other contractors who will be doing other types of work; they generally know each other by reputation. Check the Yellow Pages; don't worry about making an off-the-wall judgment because you'll be checking references anyway.

The way a contractor agrees to payment also affects his reputation, Beddingfield says.

Standard procedures are for the contractor to put money into the project himself before receiving any payment.

Expect to pay him on an agreed schedule, especially if you have contracted for a complete home to your specifications.

Beddingfield suggests this schedule:

- The contractor pours the slab, then makes a draw on the agreed price.

- The next draw occurs when the structure has been framed up and weathered in.

- "You pay a draw when the plumbing is in place, then when the electric wiring is complete, and you make the final payment when the home is complete," Beddingfield says.

Never pay the complete price in advance even for smaller jobs, and never make an advance payment of any kind, he advises.

BUY the BEST in LAWN & GARDEN PRODUCTS

For a greener lawn

We sell ferti lome quality!

Plant Box & All!
Jackson&Perkins ROSES

Plant Your Flowers From Our Choice Selection of Bedding Plants

Buy now for best selections.
Summer Hours
Mon-Sat 8 am - 6 pm
Sundays 1 pm - 5 pm

Trees & Shrubs to beautify your yard. WE CAN PLANT FOR YOU!

McLain Garden Center
1302 West Park Ave. • 364-3300

HOME IMPROVEMENT LOANS

First American Bank can set you straight. If your home has begun to deteriorate, now is the time to restore its original beauty or make new additions. Don't hesitate. Come to First American Bank for a home improvement loan. Whether it's a deck for the backyard, a more spacious kitchen, or an entirely new room, we can help your ideas come to life. We offer loans up to $50,000, including small, unsecured loans up to $10,000 with low closing cost.* Come by First American Bank today and let an accounts representative design a home improvement loan to help you renovate, decorate or whatever you might necessitate.

Member FDIC

FIRST American BANK SSB

*All loans subject to credit approval.

EQUAL HOUSING LENDER

Hereford:

Survey looks at who gardens

EMMAUS, Pa. (AP) -- Women outnumber men in U.S. home gardens, according to a profile survey commissioned by Organic Gardening magazine.

Two out of five Americans are gardeners, and of these, 57 percent are women. The survey, "Gardening in America II," estimates that 78,313,000 American adults -- an increase of 30 percent in three years -- now practice gardening.

Other facts about the American gardener, according to the study:

*The average age of gardeners is 47; the women's average age is 45 and the men's average age is 49.

*They have been gardening for an average of 15 years.

*During growing season, America's gardeners spend an average of three hours a week on flower and ornamental gardening and an average of four hours a week on vegetable gardening.

*Forty-two percent of them make $50,000 or more a year.

*About 35 percent of gardeners have college degrees.

*Seventy-six percent of gardeners are married, and 43 percent have children under 18.

*Most gardeners -- 65 percent -- say they garden for fun; 56 percent garden for exercise and fresh air; 56 percent because they feel ornamental plants add beauty to their property; and 54 percent say that gardening is relaxing and reduces stress.

The survey also indicates that American gardeners are environmentally aware.

Fifty-six percent use manure, grass clippings, leaves and compost as fertilizers; 47 percent use mulch, grass clippings or leaves between plantings to reduce weeds; 61 percent recycle lawn waste; and 44 percent conserve water when irrigating their gardens.

One in three chooses organic lawn and gardening products instead of chemical types when they are available. Organic methods are used by 37 percent; chemical methods by 34 percent; and 29 percent use organic and chemical methods equally.

Putting in a new yard

Sometimes the simple addition of a new yard can make a home look fresh and new. Here, a roto-tiller in the middle of a freshly-tilled yard at 148 Oak is evidence that a new yard will soon be seen.

Birthdays, special days, a year-around remembrance? Send them The Hereford Brand, a gift that reminds the recipient of your love and concern about 255 times a year!

BUILDING OR REMODELING?

CALL RAUL PESINA

PESINA'S SUPERIOR PAINTING

GENERAL CONTRACTOR

MOBILE NUMBER 344-2622

SHOP 364-6427

OVER 25 YEARS EXPERIENCE

- New Construction
- Re-Modeling
- Painting & Drywall
- Cellulose Insulation
- Plantation Shutter Sales & Installation

FREE ESTIMATES

Spring into action Sale

49.97 Black & Decker Workmate 2000

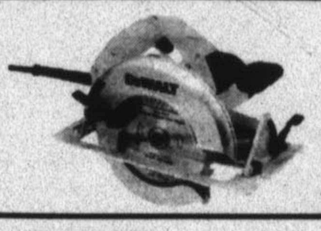

119.97 7-14" Heavy Duty Circular Saw
5500 RPM. Includes 20 tooth carbide-tipped blade & blade wrench. 373095/DW359 (0-1)

67.97 3/8" Heavy Duty VSR Drill
With keyless chuck. Built-in 2 way level helps in drilling accurate holes. 353558/DW106

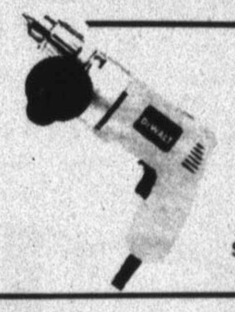

139.97 1/2" Heavy Duty VSR Drill
Ball & roller bearing construction. Triple gear reduction. Trigger switch is dust sealed. 360 rotational side handle. 8' rubber cord 5A, 0-600 RPM. 325511/DW110

9.97 32 Gallon Plastic Trash Can
Snap-lock cover keeps contents & odors locked inside. Plastic can is resistant to rust & denting. Redwood color. 608017(0-6)

15.99 gallon Decorator Interior Latex Semi-Gloss Enamel
Good coverage & spatter resistant

11.99 gallon Decorator Interior Latex Wall Paint
Good coverage & spatter resistant.

14.99 gallon Decorator Latex House Paint
Good coverage & spatter resistant

Higginbotham-Bartlett co.
Since 1916

N. Hwy. 385 • 364-1256

Useful products listed in gardening catalogs

By The Associated Press

Because gardening is work, you need things that are useful. Because it's enjoyable, you want things that are beautiful or fun. A selection of garden products you'll find in stores and catalogs:

*Your outdoor "room" is most pleasurable with furniture, and if you've yearned for redwood _ long unavailable _ you may be in luck. New World Furniture, a California firm, is recycling vintage redwood into boutique-quality tables, chairs and benches. These pieces, ranging from $600 to $1,200 for a five-piece set, are made from used redwood found in old fences, barns, wine tanks and decks. When a thin layer of wood is planed off the top of the old boards, top-quality, pristine redwood emerges, according to the company. The wood came from very old trees, now protected, and has a dark red color than needs no paint or stain.

*An artisan from the Appalachians can supply you with traditional handmade tools or furniture, if you're willing to be patient. "I am the only wooden pitchfork maker in the southeastern U.S.," writes Kevin Riddle of Eagle Rock, Va. In his Mountainman Woodshop, he turns out pitchforks (2 to five tines, $44 to $57), benches with solid seats or woven splint tops (ranging from $40 to $75) and slat chairs ($170 or $175 each, depending on how many you order). He says not to expect 30-day delivery because of the handwork but promises postcard updates. His catalog has the details: call him at (540) 884-2197 between 8 and 10 a.m. ET, or write Mountainman Woodshop, Route 2, Box 37, Eagle Rock, Va. 24085.

*The Royal Rubbermaid "Winchester" storage building is a good idea for people who prefer to save the garage for the car. The 8- by 10-foot structure has a 7-foot 2-inch maximum height and more than 500 cubic feet of capacity. Strong vinyl walls don't require rafters, allowing a clear span, and the two 36-inch steel doors can be padlocked. The building can be set up in just a few hours on either a wood or concrete foundation. Suggested price is $1,299.

*The Patio Greenhouse, from Gardener's Supply Company, is about the size of bookcase and is a good alternative for gardeners who don't have a lot of space or can't afford to maintain a full-size structure. Standing 58 inches tall, 35 inches wide and 18 inches deep, the assembled greenhouse can be bolted to a wall or joined back-to-back with another greenhouse. Structure is lightweight corrosion-free aluminum, glazed with 6 ml UV-stabilized polycarbonate siding. Two front doors swing open for easy access; a top roof panel is hinged to lift up for ventilation. Inside are two removable shelves. It's $199, or $375 for two, in the catalog. For orders or a catalog, call 1 (800) 955-3370.

*A little piece of living history can be yours by ordering a sapling with famous associations. The Nature Company offers a sycamore from Mill Grove, Pa., home of John James Audubon; a sycamore whose parent tree was grown from seeds that traveled to the moon on Apollo XIV in 1971; and a red maple from the woods surrounding Henry David Thoreau's cabin at Walden Pond. Each costs $58. For orders or a catalog, call 1 (800) 607-7888.

*To make the new tree stand up without getting your mower messed up in a bunch of wires, consider the Tree Saver Tree Stake Kit from Lawson Landscape Products. There's a rubber loop that encircles the young trunk, connected to rubber stretch supports, in turn hooked into stabilizing discs planted in the ground. When mowing around the tree, the gardener can temporary lift the hooks. Girdling of the tree trunk is eliminated because the rubber loop expands as the tree grows. The junior kit sells for $6.95; a larger one costs $2 more. Call 1 (800) 833-5323 for information.

*With cockle shells and brass bells...Garden Bells from Woodstock Chimes is a garden sculpture with nine bloom-like brass bells sprouting on metal stalks from a stone base. When the wind blows, the bells gently ring together. They also can be played by hand with a slight touch. Price is about $80.

*Mice in your garden? No problem if it's the redoubtable Mickey Mouse, this time in the form of a brass sundial ($55), brass hose faucet ($40), brass hose guide ($30), or free-standing 13-inch cast stone sculpture ($60), all from Mickey & Co.

*Sandstone planters are heavy, expensive, and breakable. But you can have classic lookalikes that are none of these. Thermo-Lite planters from Jokari International are made of insulating material which protects live root systems from heat and cold, is watertight, and has built-in UV protection. The planters, which easily can be moved indoors or out with the seasons, come in a variety of styles ranging from 16 to 24 inches and costing between $24 to $69.99.

*Garden gloves from Wells Lamont are newly brightened with English ivy, blueberry and floral prints. They have reinforced fingertips that don't inhibit flexibility, balsam green palms, and pair-saver snaps. Priced from $2.69 to $2.99.

The Brand welcomes news of friends, relatives, grandkids. Send to The Brand, Box 673, or call us. We're interested in local news!

Save a fistfull of dollars when you use Brand Classified Ads, Call 364-2030.

Try a berm over fence

By The Associated Press

It's prettier and cheaper than a fence for privacy, and it's a gardener's trompe l'oeil, in that it helps a small lot seem much larger than it is.

It's called a berm, and it's a man-made but natural-looking ridge made of fill, topped with loam and planted.

"My house is less than 20 feet from the street and only about 50 to 100 feet from the houses on either side of it. Yet I seldom see these houses or even passing cars," writes Robert Gillmore, a New Hampshire landscape designer, describing the principle of berming in Fine Gardening magazine's January-February issue.

Gillmore planted his berms with rhododendrons and ferns. Along with a strategic selection of low-maintenance ground covers, trees, shrubs and plants, they make his property of less than an acre look like a much larger estate garden.

His berms are made of sand-clay fill ($5 per cubic yard, delivered), covered with unscreened loam ($8 per yard), which he had graded by a professional contractor in about a half-day. He estimates he spent about $3,000 for each of the berms. He says the cost can be cut by using debris cleared from the property as fill.

"You don't even have to wait for the soil to settle before planting. I planted mine the same day they were installed," he says. "For about the same cost as a fence, I made aesthetically pleasing berms that require virtually no maintenance once planted with evergreen shrubs and ground covers."

Gillmore recommends shaping the berms to look natural, making the slope curving instead of flat, the crest undulating, not level, and the direction gently twisting instead of straight.

Household hints

- Keep your kitchen drain clear by running water at its hottest for two or three minutes every few weeks.

- Apply car polish to bathroom tile and fiberglass shower walls to make them easier to clean and shine.

- When you replace a burned-out light bulb, put a little dab of petroleum jelly on the base of the replacement bulb; then it won't stick when you remove it later.

Chill Out.

Beat the heat with a high-efficiency Lennox® air conditioner.

Ever notice how electric bills go up in direct proportion to the temperature? That's why we developed an air conditioner with the ultra high-efficiency scroll compressor. It helps reduce energy use. So when the mercury's on the rise, your cooling bills won't be.

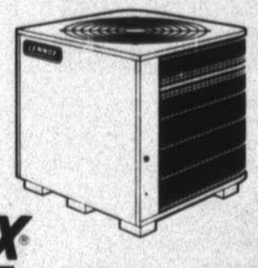

Must be a LENNOX
AIR CONDITIONING • HEATING

VASEK SERVICE & EQUIPMENT INC.
"BRANDED WITH QUALITY"
Heating - Air Conditioning - Refrigeration
102 16th St.
364-3867
Lic. No. TACLB 001473C

Independent Insurance Agent

PLAINS Insurance Agency
P. O. BOX 1897 • 205 EAST PARK • HEREFORD, TEXAS 79045
Phone: 364-2232

Flooring choices based on variety of wants, needs

By The Associated Press

Deciding on flooring for your remodeling or building project will depend on the use the room will have, your budget, and your tastes.

Both hardwoods and resilient vinyls have their advantages, according to industry groups.

If you're thinking about traditional hardwood floors, here are some things to consider, according to the Hardwood Manufacturers Association:

- Hardwoods have natural warmth and beauty, blending with any decor, and will make your house more attractive at re-sale time.

- They can be used in any room of the house, including the kitchen and bath. The association says that a quarter of all new installations are being made in kitchens.

- A wood floor promotes a healthy environment, since dust, mites, pollen and other allergens can't get trapped on its surface.

- Hardwood requires little care; for those with surface finishes (polyurethane, moisture-cure urethane and water-based urethane) the HMA recommends a weekly routine using a nearly dry mop dipped in a solution of 1/4 cup of white vinegar and 4 cups of warm water. For those with penetrating seals and wax coatings, routine care includes vacuuming and when needed, a new coat of wax and buffing. In either case, just be sure to wipe up spills as soon as possible and use exterior and interior mats to catch grit before it can be tracked in.

- Oak and maple are the most popular choices for wood flooring, but ash, beech, cherry, hickory and walnut also are in demand, both for entire floors or as decorative accents and borders.

- Though the association advises professional installation, you can install it yourself. Unfinished flooring can be found at lumber yards, and finished flooring is available at a flooring or home center.

- Cost can vary according to your region of the country, but the association estimates that you should expect to pay from $6 to $7 per square foot for strip flooring (2 1/2 inches wide) and from $11 to $12 for prefinished commercial flooring used in high-traffic areas. Expect to pay a little more for planks (3 inches or wider) or parquet squares (ranging from 9 to 19 inches).

- Wood floors can be installed over concrete slabs as well as wood joint constructions. Block and parquet are widely used over slabs to provide resilence and insulation, says the association.

- Builders, architects and designers know how to install nearly all hardwood species over radiant heat. Parquet or strip floor works best; plank flooring wider than 3 inches is not recommended.

- Wood flooring can be sanded and restained many times over its lifetime to improve or change its look. Many homeowners are bleaching, pickling, painting and even stencilling floors for custom touches that don't compromise the wood or obscure the grain.

- Most professional installers will guarantee a floor installation for five years.

Resilient floor covering has its attractions, too, according to the Resilient Floor Covering Institute:

- Vinyl flooring in recent years has become stylish as well as durable, with special effects and designs easy to achieve. Design possibilities include faux marble, wood, ceramic, stone, mosaics, all-over pebbly textures, and geometrics. Special feature strips and shapes can be purchased to create accent borders and insets.

- Sheet vinyl, usually available in 6- or 12-foot widths, can be installed quickly with a virtually seamless look.

- Vinyl tiles, usually in 9- or 12-inch squares, offer unlimited customizing and do-it-yourself possibilities. You can buy it, take it home and install it yourself the same day.

- Vinyl is available in a wide price range. Tiles are sold by the square foot, sheets by the square yard, so keep that in mind when calculating the cost for your space.

Starting from scratch

For some families, remodeling an existing home is just not what they have in mind. Here, construction is continuing on a new home being built by Herschel and Ruth Black at the corner of Redwood and Quince.

Get rid of your useless junk.

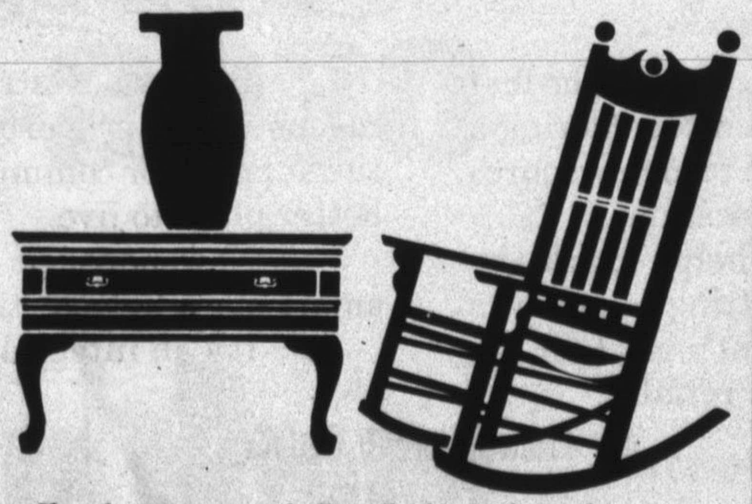

If you have some tattered relics collecting dust in your basement, take out a classified ad in the Hereford Brand and pass the stuff off on to someone who actually thinks it's valuable. Remember, one person's junk is another person's treasure.

The Hereford Brand Classifieds
364-2030

Buy some beautiful antiques.

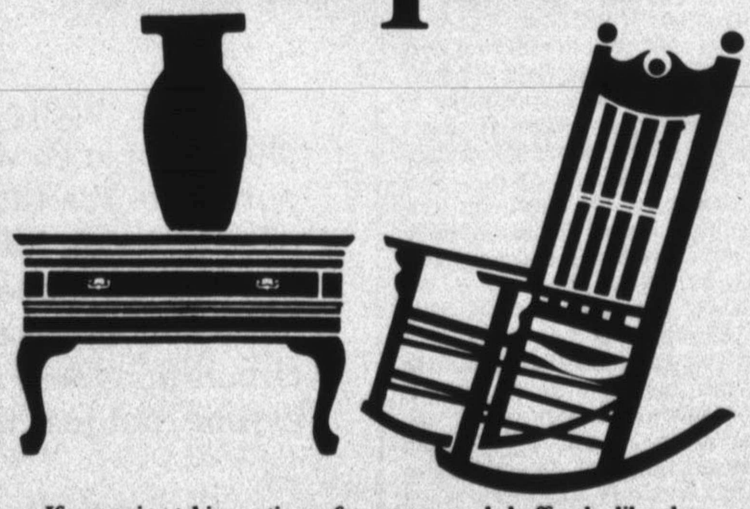

If you enjoy taking antiques from garage-sale buffs who like clean basements, then read through the Hereford Brand classifieds. That's where you can find priceless items that some misguided creatures think are junk. Remember, one person's junk is another person's treasure.

The Hereford Brand Classifieds
364-2030

18th-Century house reproduced by family

By BARBARA MAYER
For AP Special Edition

Touring 18th century house museums is appealing, but for Lois and Richard Sandberg, a simple visit was not enough. They have recreated "Homewood," an 18th century Baltimore-area house, on a site in New Canaan, Conn.

The Sandbergs got their first glimpse of Homewood in the pages of Colonial Homes magazine. The pink brick mansion was built in 1801 on the outskirts of Baltimore by Charles Carroll, one of the signers of the Declaration of Independence. It is located on what is now the campus of Johns Hopkins University and is open to the public as a museum.

Going through the house convinced the couple that Homewood, or a reasonable facsimile of it, was their dream house. They later were able to acquire plans for Homewood to help them to replicate it as closely as possible.

While not an exact duplicate _ the Sandberg kitchen and bathrooms and the two-story family room are totally 20th century _ the four-bedroom house is built of the same materials as Homewood. It has a similar facade and oval dining room and shares many decorative details with the historic house.

"I have always loved classic brick homes," says Lois Sandberg, vice president of a New York advertising firm. "The classic Federal style is clean and simple and understated."

She and her husband, founder and chairman of Dianon Systems, Inc., of Stratford, Conn., appreciate the republican spirit of the Federal style which celebrated the spirit of ancient Greece and Rome. Some of the best American buildings were erected during the relatively short period dating from about 1790 to 1830.

"The frustrating part was that many builders today are not familiar with the period," says Lois.

A true Federal brick house with extended one-story wings on each side of a two-story central section is typically found in the Tidewater areas of Maryland and Virginia. Examples of this type of house are rare in the Sandbergs' locality, where cold weather made extended wings and tall windows impractical during the Federal period. Modern central heating has eliminated that drawback in their version.

Eventually, the Sandbergs were able to find help in realizing their dream. Their builder, Gene Simms of Greenwich, Conn., specializes in large traditional houses. He has a stable of artisans skilled in traditional American building methods.

Simms had the Sandbergs look over other houses that he had built. He replicated details that they liked, such as having the doors to the principal rooms taller and wider than the doors to other rooms.

"Everything in the house was custom made," says Simms. Labor-intensive elements such as the oval dining room, the floating staircase, the four curving radius dormer windows, four symmetrical chimneys, circular interior columns, marble and carved wood fireplaces and carved wood moldings everywhere added substantially to the cost of the house, which Simms put at about $2 million.

Remaining true to historical accuracy took extra time as well as money. Simms estimates that the 6,000-square-foot house required almost 15 months to build, compared to nine months for a typical luxury house of this size. Yet, the experience must have been a pleasant one because the Sandbergs recall that the project took only a year.

Before they broke ground, the couple had plans drawn up by architect Vince Colangelo of Stamford, Conn., and reviewed by an architectural historian at the University of Virginia. They found their expert by telephoning the university's architecture department.

"He reviewed our plans and offered many helpful suggestions," says Lois Sandberg. "No, the roof should not be slate, but cedar shingles. The shutters and door should be painted dark green made from black paint mixed with yellow to prevent fading, and windows at either side of the front door should stop about waist level rather than going all the way down to the ground."

THE BUCK STARTS HERE.

Newspaper is usually the first place people go when considering a purchase. It's their primary source of advertising information.

Newspaper helps spark the local economy by putting dollars into circulation. And that's good for everyone, not just the retailer.

Because a strong local economy means lower property taxes, more jobs, tax support for community services and a better place to live.

Newspaper is more than just a smart place to advertise.

It's an integral part of our lives.

Newspaper. It delivers.

THERE'S MORE Hereford IN THE BRAND.

Home's bicentennial marked with party

By BARBARA MAYER
For AP Special Edition

In 1795, an enterprising farmer named James Conklin built a house for his family in the tiny rural community of Salem, (now known as South Salem) N.Y. He never would have guessed that 200 years later, about 100 friends and neighbors of the current owner would salute his feat.

An outdoor gathering - a cross between and old fashioned country social and a high-tech happening - commemorated the Oct. 22 bicentennial of the house. There were tables full of home-baked goodies and games like boccie, badminton and egg throwing. The centerpiece of the event was a 20-minute "son et lumiere" (French for sound and light) show at dusk, celebrating the longevity of the old farmhouse.

The technique of son et lumiere marries recorded sound and sequential illumination of various parts of a structure. Typically, it is used to bring famous historic buildings to life.

Horn, who is 83, has lived in the house since 1957, when he moved there from Manhattan with his late wife and two sons. He orchestrated the event, writing the script and gathering a group of about 30 volunteers who donated their efforts for the sheer fun of the undertaking. They included actors, recording engineers, light switchers, food preparers, games leaders and a clean-up crew.

Bringing the elaborate event into being was second nature to Horn, an artist and activist who has spent a lifetime using art to advance social and community causes. He began his career in the 1930s as a muralist for the Works Progress Administration (WPA).

Over the years, Horn has pieced together the history of the house, searching out information in county and town records and in local histories. As a result of his efforts, the house was declared a local landmark in 1984 and a Westchester County landmark in 1988.

The original structure - a wing was added later - follows an indigenous New York State farmhouse plan of the 18th century. In fact, a similar house can be seen in a historic restoration at Cooperstown, N.Y. The construction is massive. Tradition holds that 90 cart-loads of stone went into the chimney, which has multiple flues and serves five fireplaces.

The house has been modernized at various times in its history. In earlier periods, there were more small rooms, but currently there are about 10 good-sized rooms on two main floors, an attic and basement.

Living in a landmark has not been much of a problem for Horn, the 16th owner of the structure. For one thing, the major renovations already had been done before he and his wife purchased it. They upgraded the electricity and redid the roof but kept the house much as it was when they bought it.

The most interesting challenge was figuring out how to repaint the L-shaped living room. The whole room from baseboards to ceiling was barn red.

"It was too flamboyant for my wife, who preferred something quieter," Horn says.

Before the room could be painted white, the red had to be covered with aluminum-color paint.

Owned mainly by local farmers and tradesmen in the 19th and early 20th centuries, the house's most colorful history began in 1928 when it was purchased by Juliana Force, first director of the Whitney Museum of American Art in New York.

Horn says that it was Force who was responsible for the bright red living room. She substantially remodeled the house during her tenancy from 1928 to 1944, exposing the chestnut beams in the living room, library and dining room. He believes that she also may have been the one to modernize the kitchen. But which of the owners added bathrooms and oil heat remains a mystery.

Force collected Shaker furniture and artifacts and renamed the place Shaker Hollow Farm. She used it mainly for weekends and summers. For a period in the 1930s, she rented it out to Herman Smith and Richard Hall, who ran it as a restaurant and an inn. Also during her tenure, the house was briefly used for Nazi Bund meetings. It has been said that Force was so disturbed by this occurrence that she sold the house in 1944.

Having passed its 200th birthday, the house could last indefinitely.

THERE'S SOMETHING

SPECIAL

IN HEREFORD BRAND CLASSIFIEDS

Call
364-2030

The
Hereford Brand
313 N. Lee

In case after case, **Hereford Brand** readers are finding unique items and services they've been searching for... satisfying their needs quickly... at a low cost.

For one thing, the **Hereford Brand** Classifieds reach across all social and economic stratas, providing a sizeable assortment of goods and services, available on a daily basis.

And something more. classified ads make *more* goods and services accessible...and certainly more affordable to more people. Are you beginning to see the potential in the Classifieds?

With such a broad array of buying options available today, it's a good idea to use our product *first*. It pays to read the **Hereford Brand** Classifieds!

LAWN & GARDEN Sale

Prices good thru April 21st.

Bedding Plants

4 Pack
Vegetables & Flowers
Reg. 79¢

3/$2.00

4 1/2" Geranium Plants

Reg. $2.98

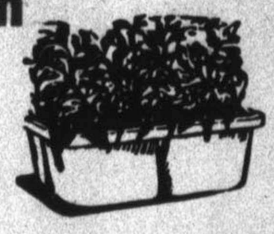

$2.36

White Marble Rock

50 lb. bag.
Reg. $3.99

$2.76

Rocky Mountain Soil, Top Soil, Cow Manure & Mushroom Compost

$1.26

Reg. $1.69

Canadian Spagnum Peat Moss

4 cu.ft. bag
Reg. $10.99

$8.86

Pave Stoners Patio Stones

20% off Reg. Price

Decorative Bark

3 cu.ft. bag.
Reg. $5.99

$4.96

Macourt Lawn Ponds

Choose form a variety of shapes.

20% off Reg. Price

Henri Studio Lawn Statues, Fountains & Bird Baths

20% off Reg. Price

GIBSON'S

1115 W. Park Ave.
364-3187

VISA